

## Section B: UNITED STATES AND MISSOURI DATA FROM THE NATIONAL SURVEY ON DRUG USE AND HEALTH

**Scroll down to view these charts and tables:**

<b>Charts</b>			
NSDUH Survey Measure	U.S. and Missouri Trends	Estimated Population Involved	Missouri Region Trends
Alcohol Use in the Past Month	B-01	B-02	B-03
Binge Alcohol Use in the Past Month	B-04	B-05	B-06
Perception of Great Risk from Having Five or More Drinks of an Alcoholic Beverage Once or Twice a Week	B-07	B-08	B-09
Alcohol Use Disorder in the Past Year	B-10	B-11	B-12
Tobacco Product Use in the Past Month	B-13	B-14	B-15
Cigarette Use in the Past Month	B-16	B-17	B-18
Perception of Great Risk from Smoking One or More Packs of Cigarettes per Day	B-19	B-20	B-21
Illicit Drug Use in the Past Month	B-22	B-23	B-24
Illicit Drug Use Other Than Marijuana in the Past Month	B-25	B-26	B-27
Marijuana Use in the Past Year	B-28	B-29	B-30
First Use of Marijuana in the Past Year	B-31	B-32	B-33
Marijuana Use in the Past Month	B-34	B-35	B-36
Perception of Great Risk from Smoking Marijuana Once a Month	B-37	B-38	B-39
Cocaine Use in the Past Year	B-40	B-41	B-42
Perception of Great Risk from Using Cocaine Once a Month	B-43	B-44	-----
Methamphetamine Use in the Past Year	B-45	B-46	-----
Heroin Use in the Past Year	B-47	B-48	-----
Perception of Great Risk from Trying Heroin Once or Twice	B-49	B-50	-----
Illicit Drug Use Disorder in the Past Year	B-51	B-52	B-53
Pain Reliever Misuse in the Past Year	B-54	B-55	B-56
Pain Reliever Use Disorder in the Past Year	B-57	B-58	-----
Substance Use Disorder in the Past Year	B-59	B-60	B-61
Any Mental Illness in the Past Year	B-62	B-63	B-64
Serious Mental Illness in the Past Year	B-65	B-66	B-67
Major Depressive Episode in the Past Year	B-68	B-69	B-70
Had Serious Thoughts of Suicide in the Past Year	B-71	B-72	B-73
Made Suicide Plan in the Past Year	B-74	B-75	-----
Attempted Suicide in the Past Year	B-76	B-77	-----
Needing But Not Receiving Treatment at a Specialty Facility for Alcohol Use in the Past Year	B-78	B-79	B-80
Needing But Not Receiving Treatment at a Specialty Facility for Illicit Drug Use in the Past Year	B-81	B-82	B-83
Needing But Not Receiving Treatment at a Specialty Facility for Substance Use in the Past Year	B-84	B-85	B-86
Received Mental Health Services in the Past Year	B-87	B-88	B-89

<b>Tables</b>	
Substances Used in Lifetime and Past Month: U.S. Population Ages 12 and Older	B-90
Substances Used in Lifetime and Past Month: U.S. Population Ages 12-17	B-91
Substances Used in Lifetime and Past Month: U.S. Population Ages 18-25	B-92
Substances Used in Lifetime and Past Month: U.S. Population Ages 26 and Older	B-93

# ALCOHOL USE IN THE PAST MONTH: UNITED STATES AND MISSOURI COMPARISON BY AGE GROUP

## Alcohol Use in the Past Month: United States and Missouri Ages 12 and Older

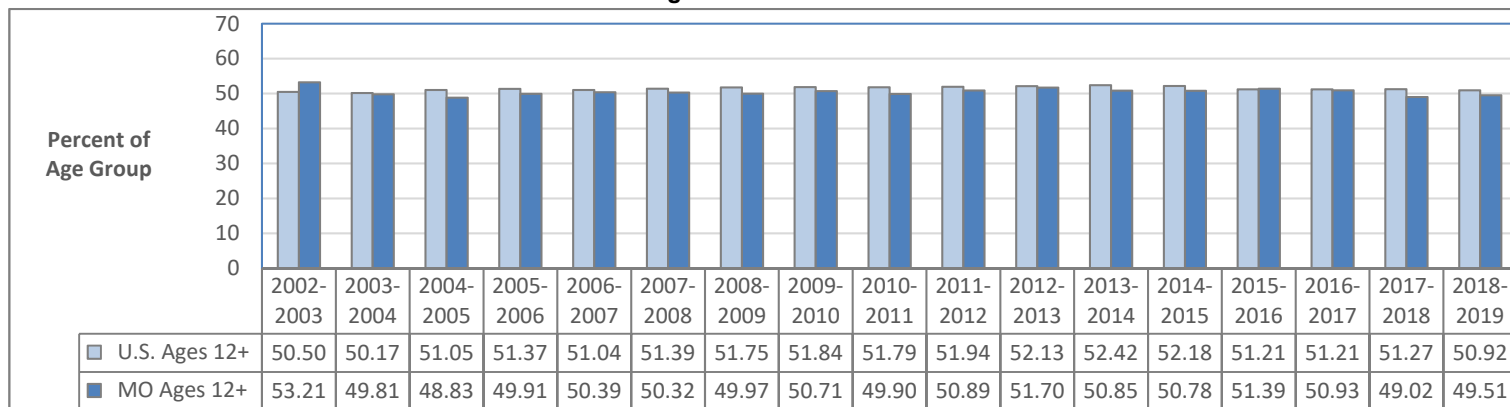

## Alcohol Use in the Past Month: United States and Missouri Ages 12-17

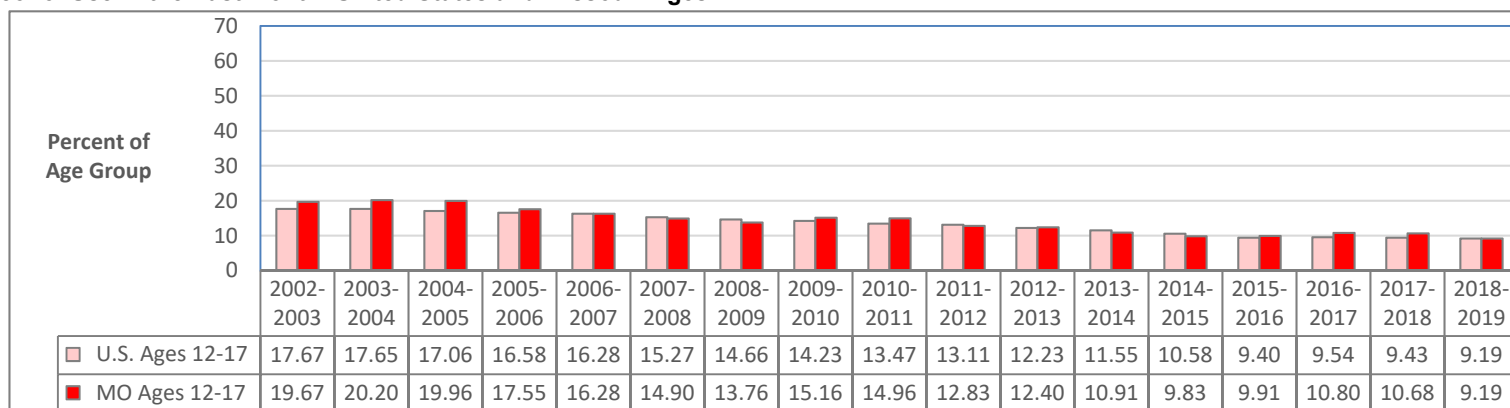

## Alcohol Use in the Past Month: United States and Missouri Ages 18-25

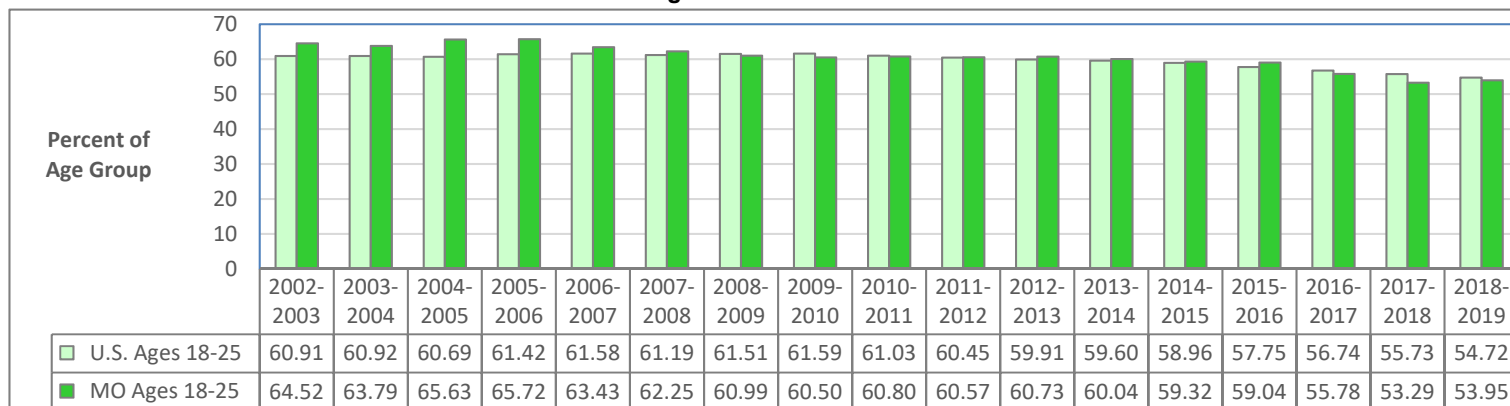

## Alcohol Use in the Past Month: United States and Missouri Ages 26 and Older

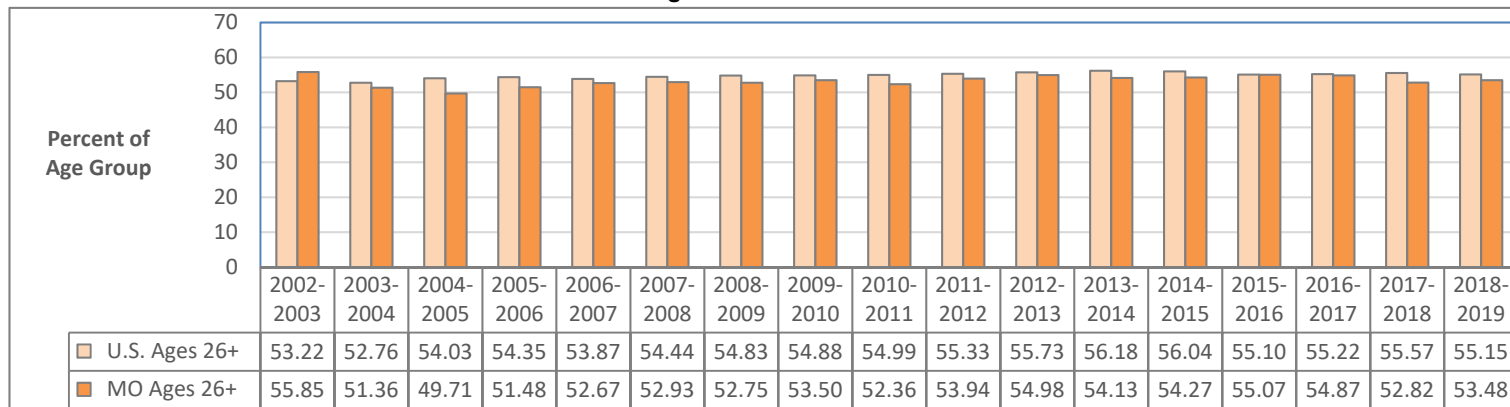

Data Source: U.S. Department of Health and Human Services, SAMHSA. National Survey on Drug Use and Health. Estimates are 2-year averages.

# ALCOHOL USE IN THE PAST MONTH: POPULATION ESTIMATES

## Alcohol Use in the Past Month: Missouri Ages 12 and Older

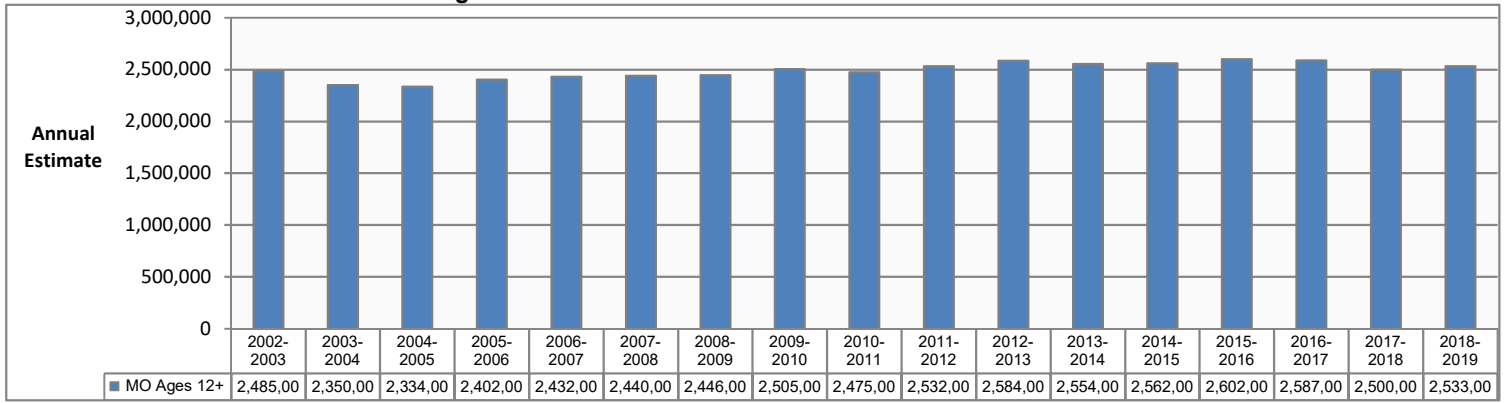

## Alcohol Use in the Past Month: Missouri Ages 12-17

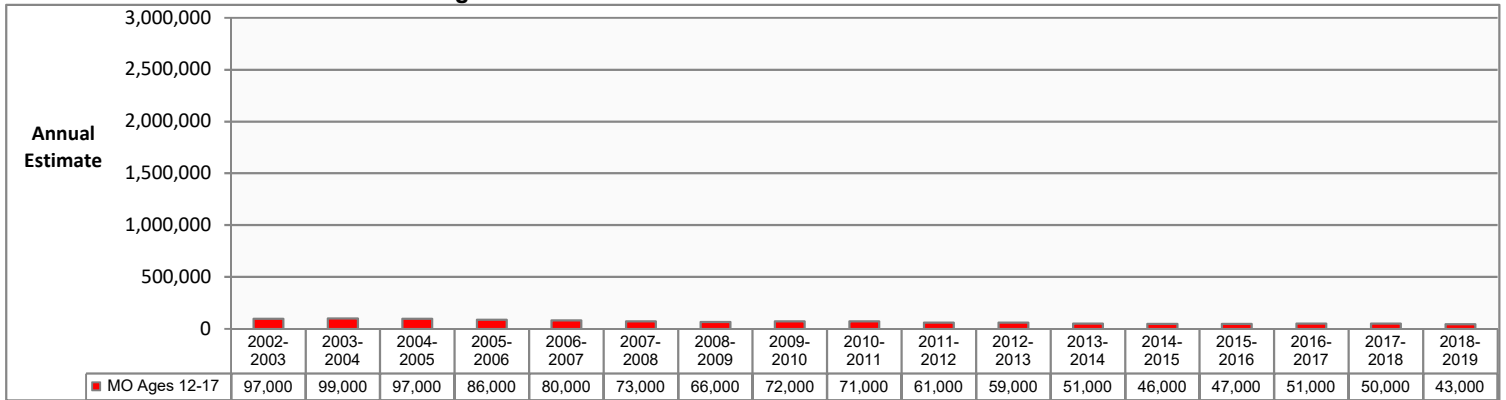

## Alcohol Use in the Past Month: Missouri Ages 18-25

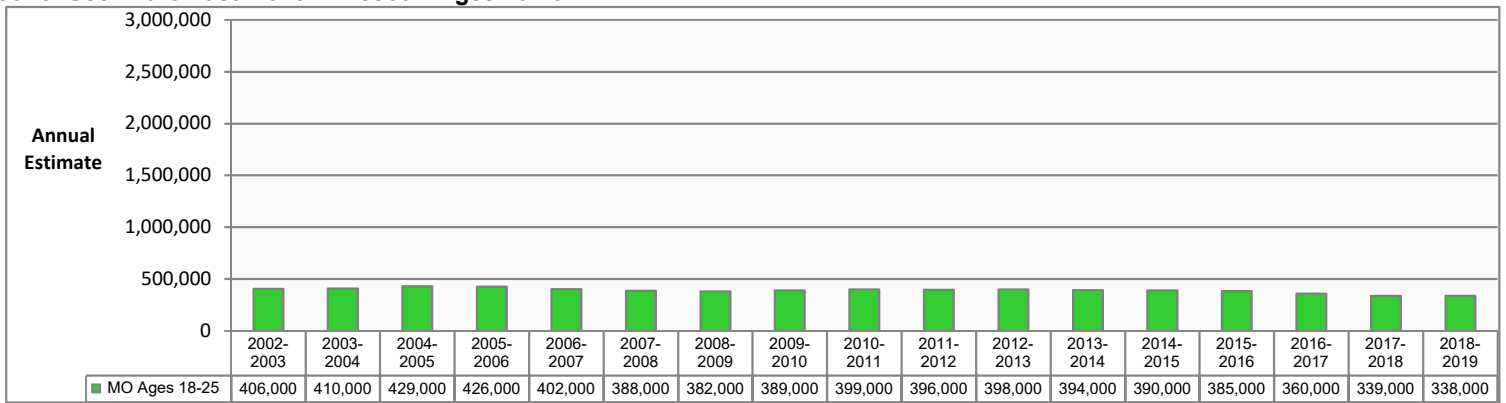

## Alcohol Use in the Past Month: Missouri Ages 26 and Older

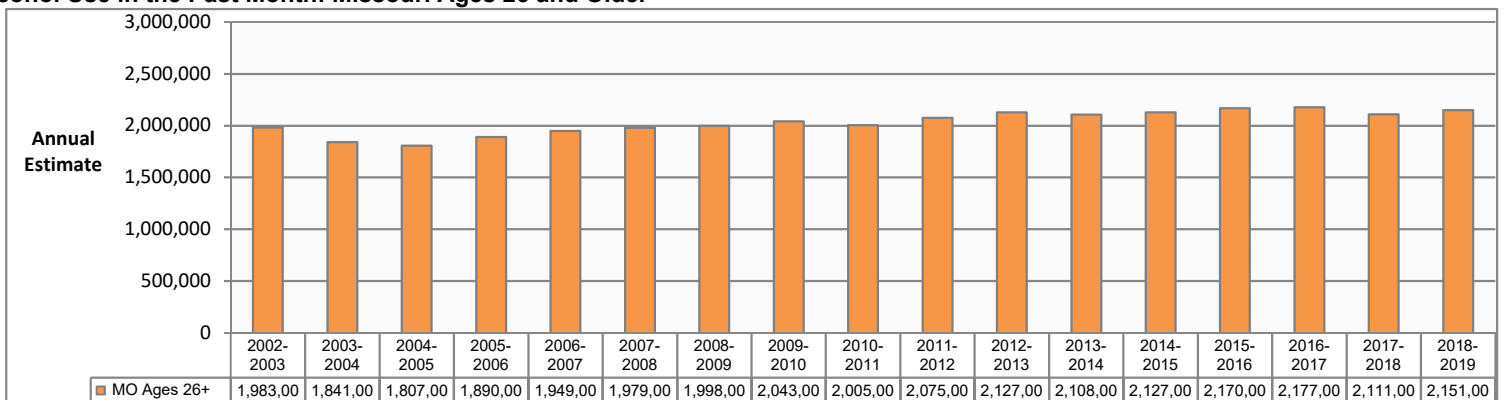

Data Source: U.S. Department of Health and Human Services, SAMHSA. National Survey on Drug Use and Health. Estimates are 2-year averages.

## ALCOHOL USE IN THE PAST MONTH: REGION ESTIMATES

### Alcohol Use in the Past Month, Ages 12-17

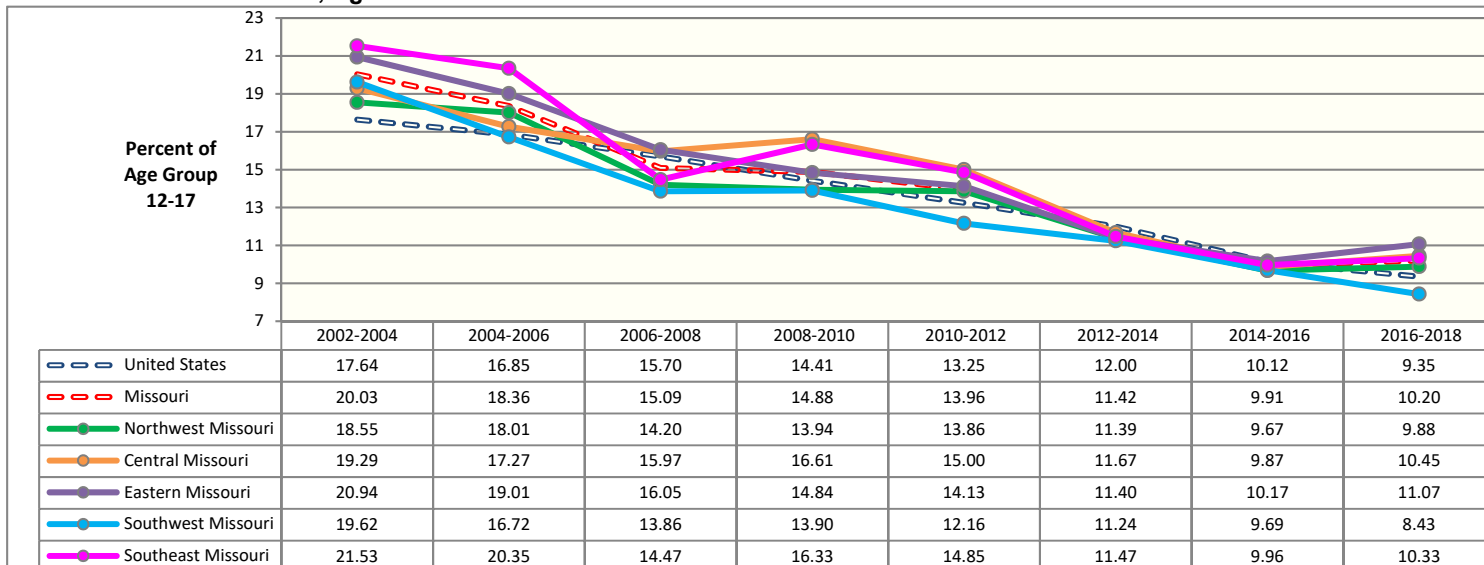

### Alcohol Use in the Past Month, Ages 18-25

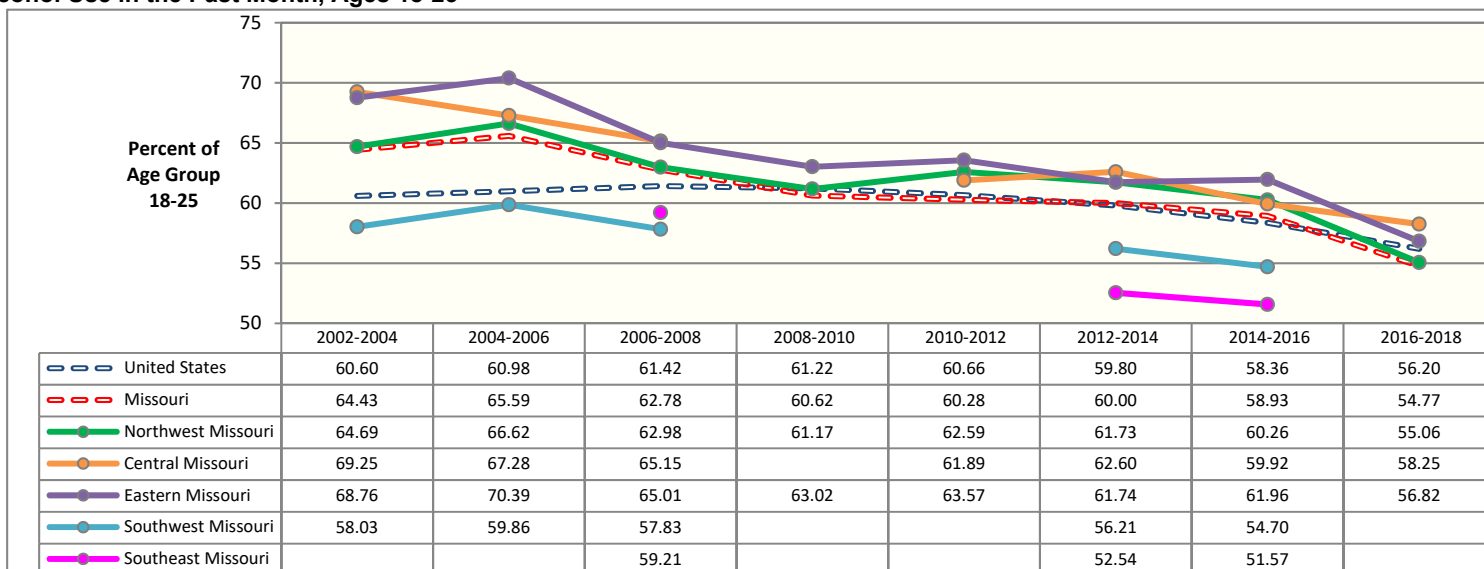

### Alcohol Use in the Past Month, Ages 26 and Older

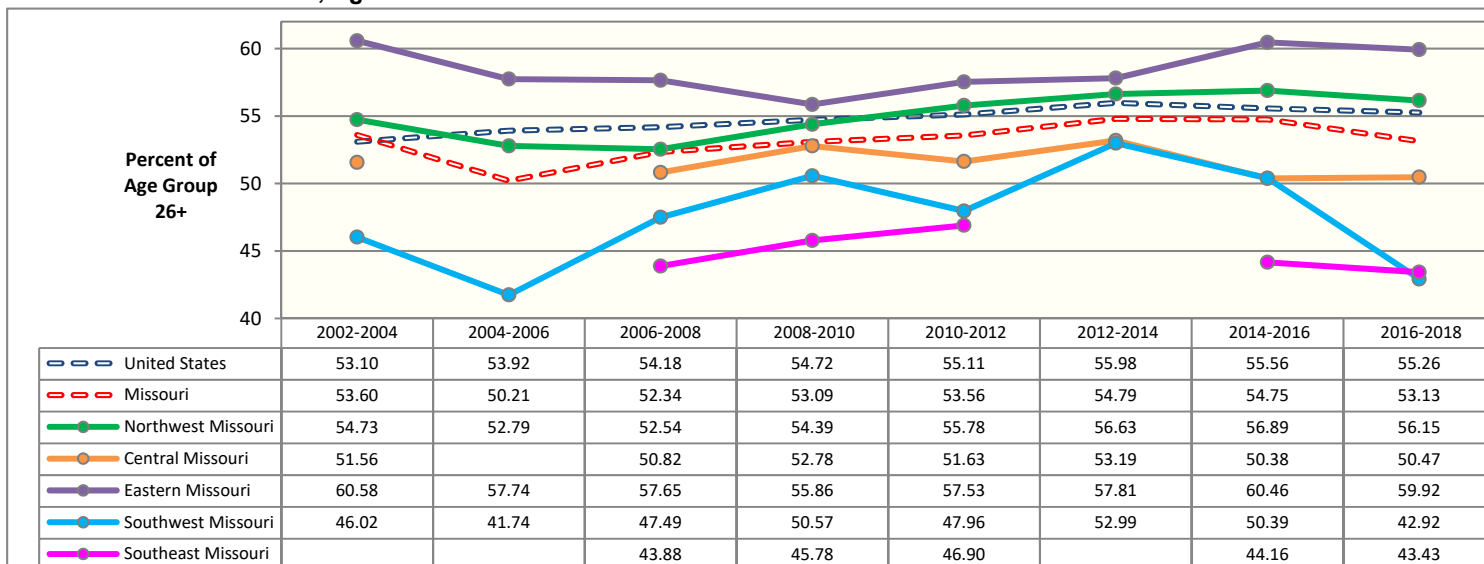

Source: U.S. Dept of Health and Human Services, SAMHSA. National Survey on Drug Use and Health (NSDUH). Estimates are 3-year averages. Apparent differences between rate estimates might not be statistically significant due to small Missouri samples. A blank cell indicates estimate is not available due to low precision.

# BINGE ALCOHOL USE IN THE PAST MONTH: UNITED STATES AND MISSOURI COMPARISON BY AGE GROUP

## Binge Alcohol Use in the Past Month: United States and Missouri Ages 12 and Older

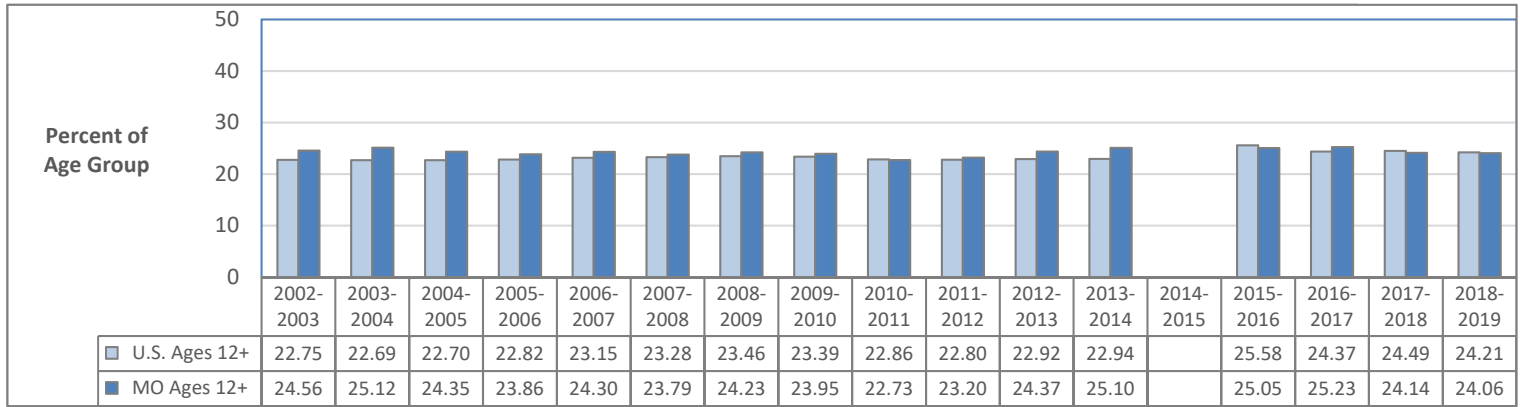

## Binge Alcohol Use in the Past Month: United States and Missouri Ages 12-17

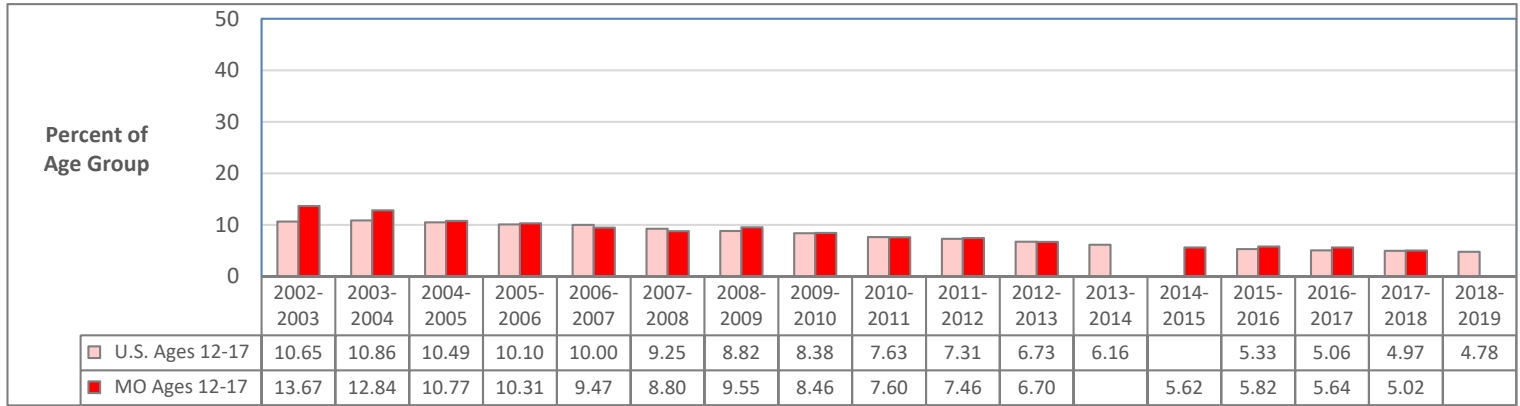

## Binge Alcohol Use in the Past Month: United States and Missouri Ages 18-25

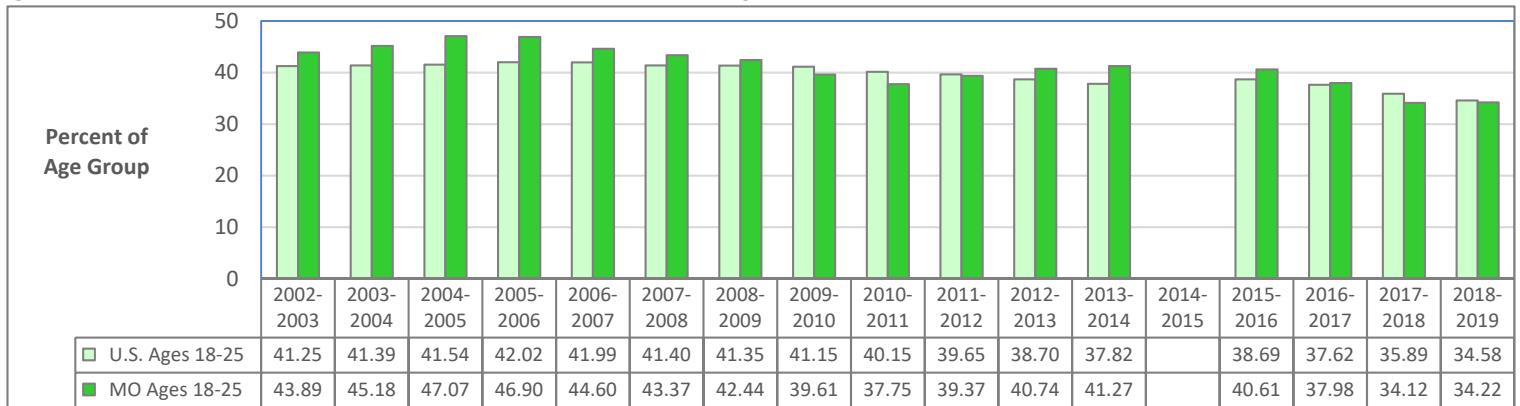

## Binge Alcohol Use in the Past Month: United States and Missouri Ages 26 and Older

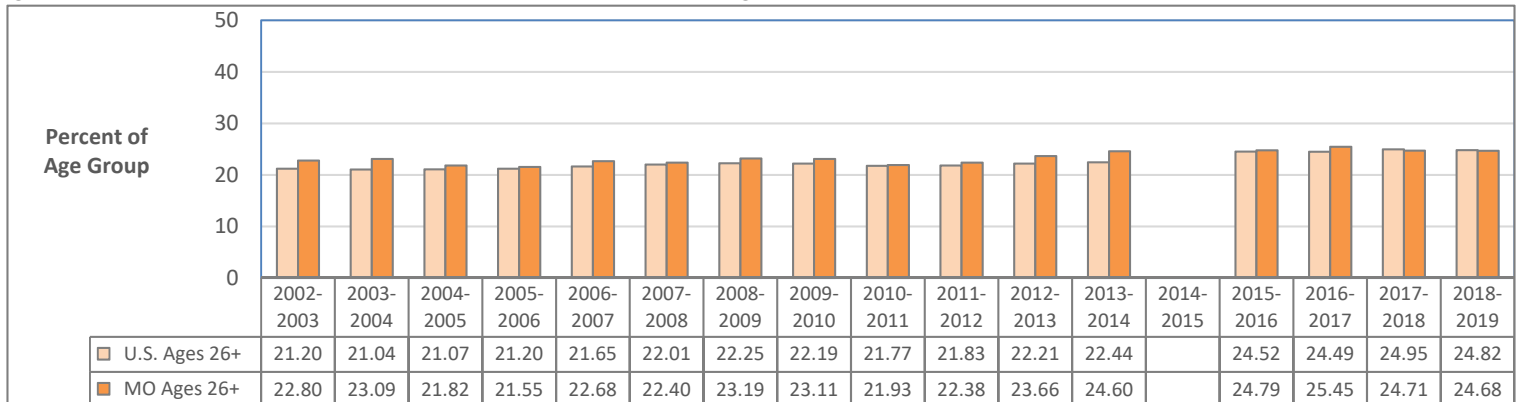

Data Source: U.S. Department of Health and Human Services, SAMHSA. National Survey on Drug Use and Health. Estimates are 2-year averages. 2014-2015 data are not available for this measure.

## BINGE ALCOHOL USE IN THE PAST MONTH: POPULATION ESTIMATES

### Binge Alcohol Use in the Past Month: Missouri Ages 12 and Older

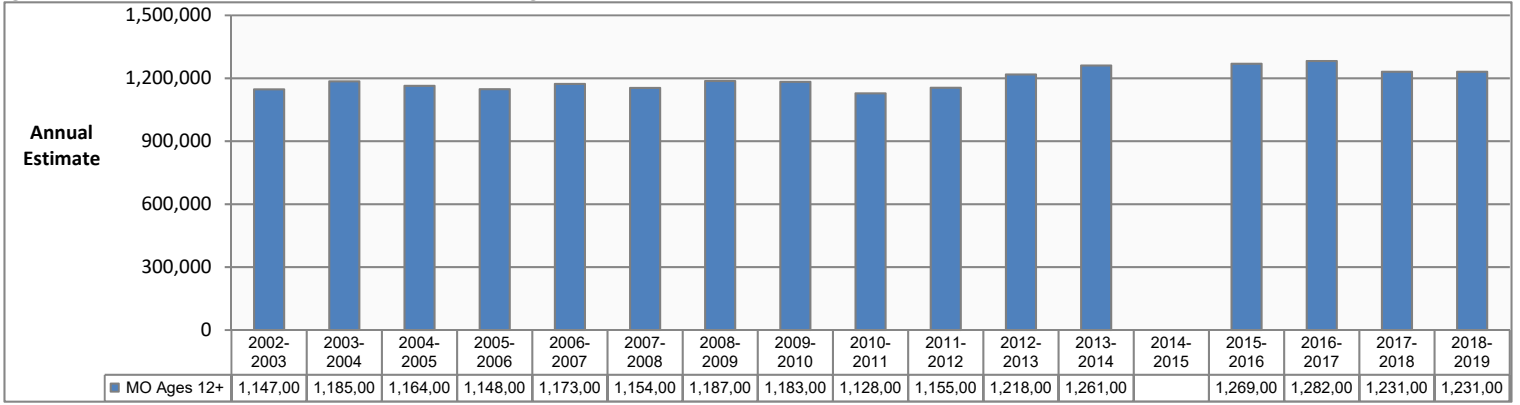

### Binge Alcohol Use in the Past Month: Missouri Ages 12-17

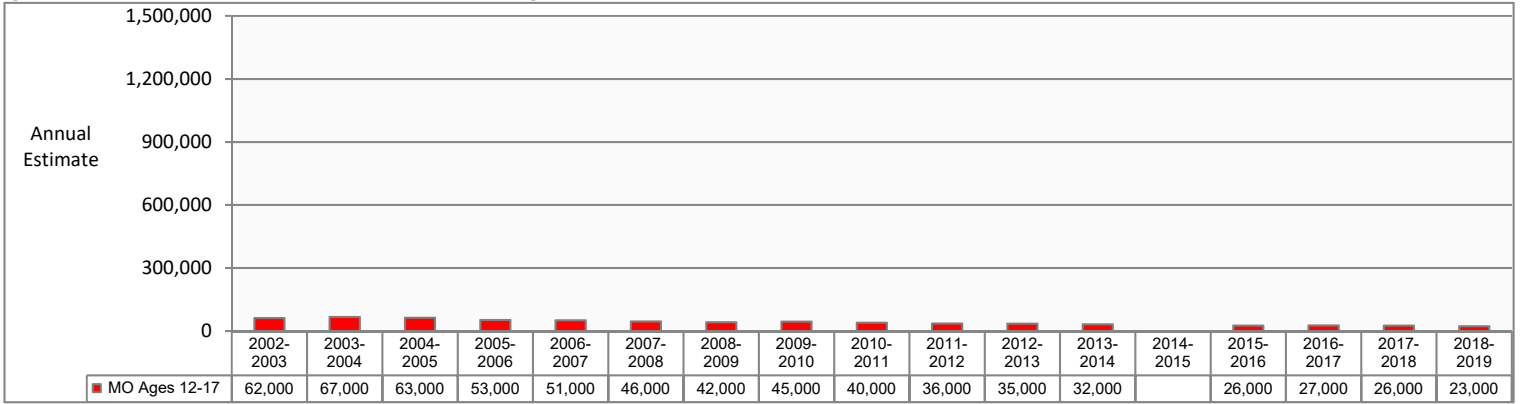

### Binge Alcohol Use in the Past Month: Missouri Ages 18-25

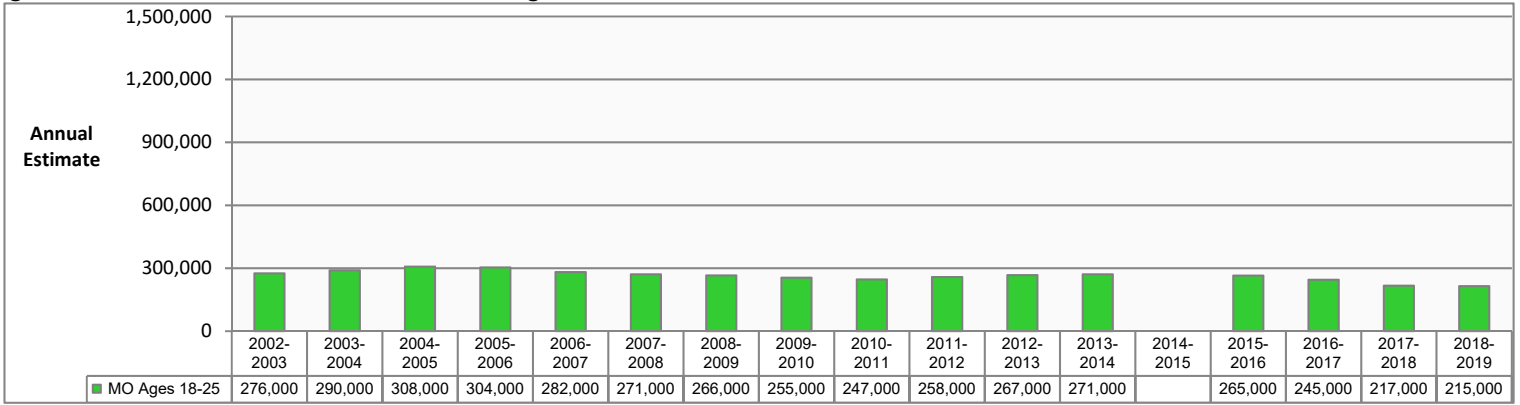

### Binge Alcohol Use in the Past Month: Missouri Ages 26 and Older

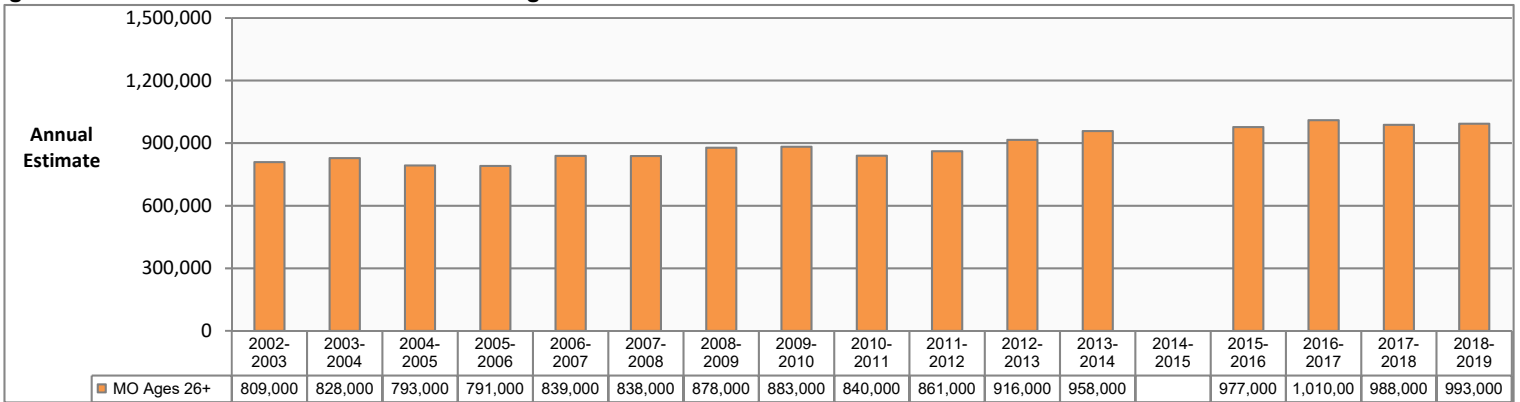

Data Source: U.S. Department of Health and Human Services, SAMHSA. National Survey on Drug Use and Health. Estimates are 2-year averages. Binge Alcohol Use is defined by SAMHSA as drinking five or more drinks (for males) or four or more drinks (for females) on the same occasion (i.e., at the same time or within a couple of hours of each other) on at least 1 day in the past 30 days. 2014-2015 estimates are not available for this measure.

## BINGE ALCOHOL USE IN THE PAST MONTH: REGION ESTIMATES

### Binge Alcohol Use in the Past Month, Ages 12-17

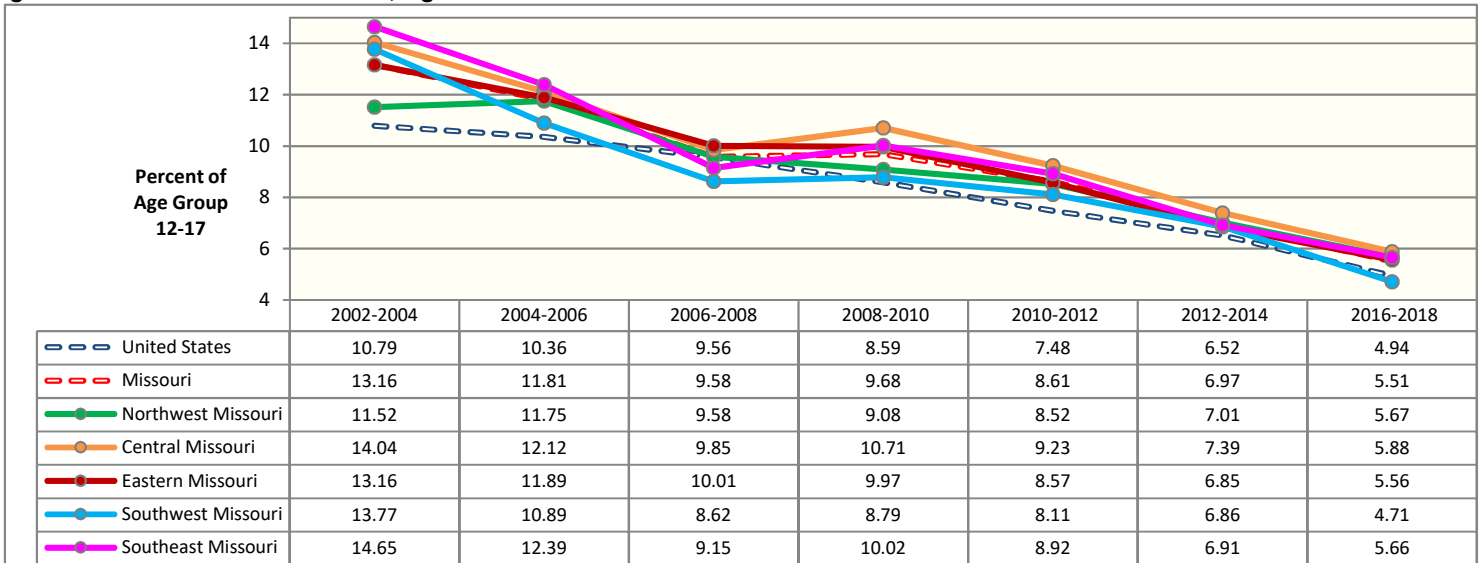

### Binge Alcohol Use in the Past Month, Ages 18-25

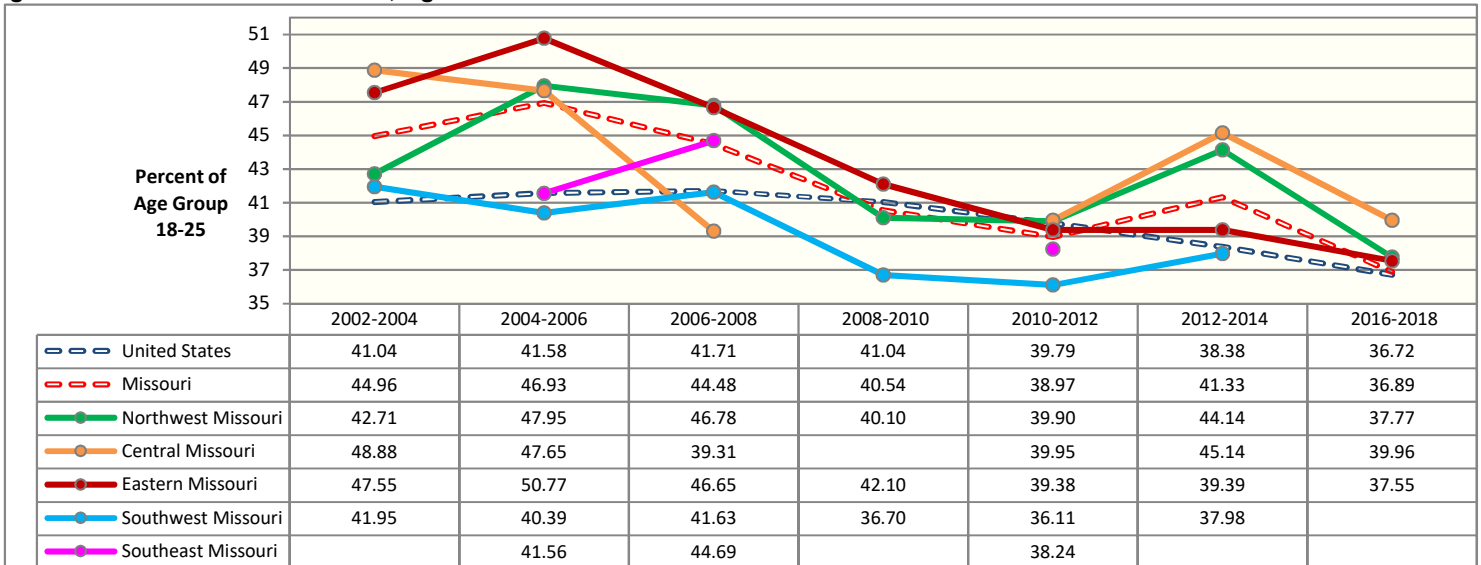

### Binge Alcohol Use in the Past Month, Ages 26 and Older

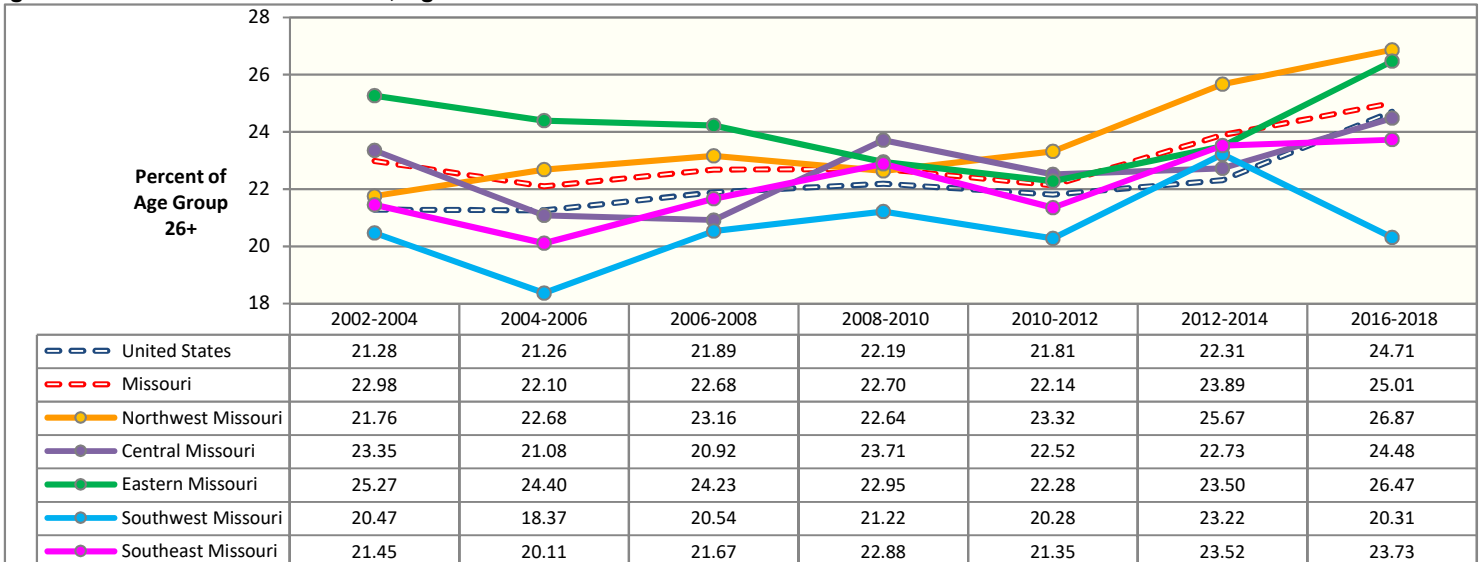

Source: U.S. Dept of Health and Human Services, SAMHSA. National Survey on Drug Use and Health (NSDUH). Estimates are 3-year averages. Apparent differences between rate estimates might not be statistically significant due to small Missouri samples. A blank cell indicates estimate is not available due to low precision.

# PERCEPTION OF RISK FROM BINGE DRINKING: UNITED STATES AND MISSOURI COMPARISON BY AGE GROUP

## Perceive Great Risk from Consuming Five or More Alcoholic Drinks Once or Twice a Week: United States and Missouri Ages 12 and Older

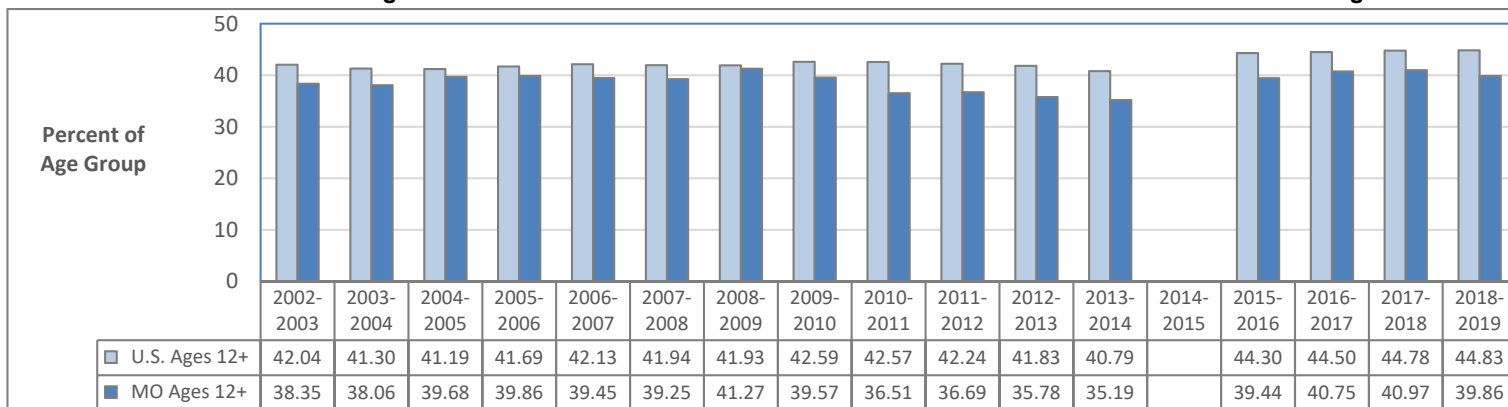

## Perceive Great Risk from Consuming Five or More Alcoholic Drinks Once or Twice a Week: United States and Missouri Ages 12-17

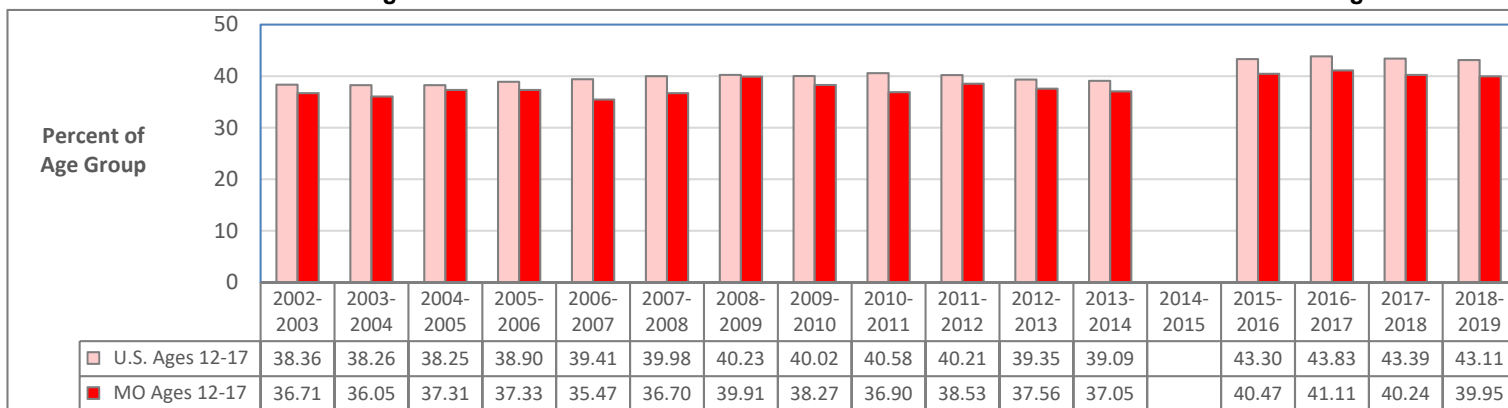

## Perceive Great Risk from Consuming Five or More Alcoholic Drinks Once or Twice a Week: United States and Missouri Ages 18-25

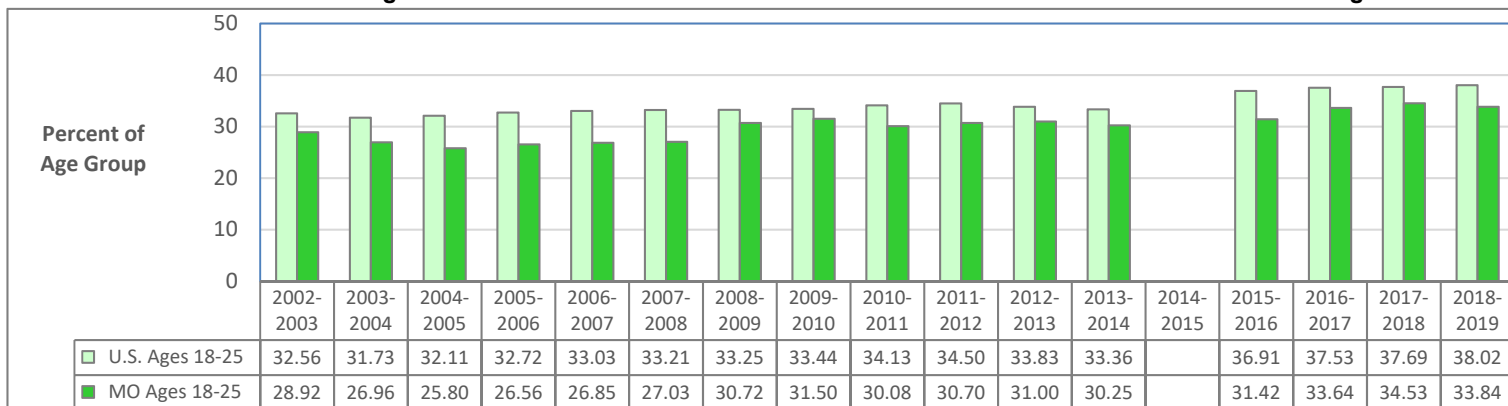

## Perceive Great Risk from Consuming Five or More Alcoholic Drinks Once or Twice a Week: United States and Missouri Ages 26 and Older

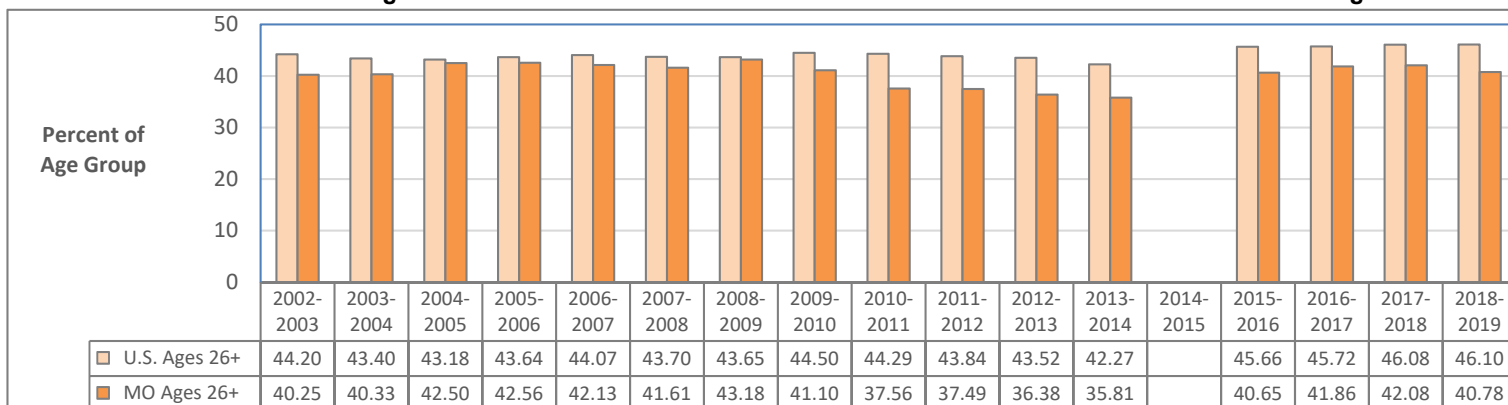

Data Source: U.S. Department of Health and Human Services, SAMHSA. National Survey on Drug Use and Health. Estimates are 2-year averages. 2014-2015 data are not available for this measure.



## PERCEPTION OF RISK FROM BINGE DRINKING: POPULATION ESTIMATES

**Perceive Great Risk from Consuming Five or More Alcoholic Drinks Once or Twice a Week: Missouri Ages 12 and Older**

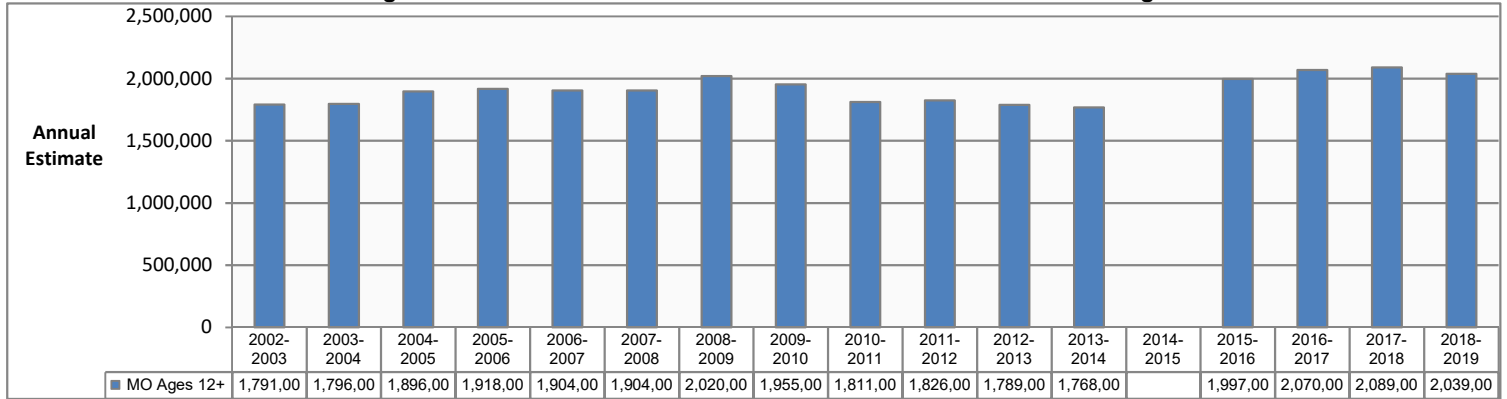

**Perceive Great Risk from Consuming Five or More Alcoholic Drinks Once or Twice a Week: Missouri Ages 12-17**

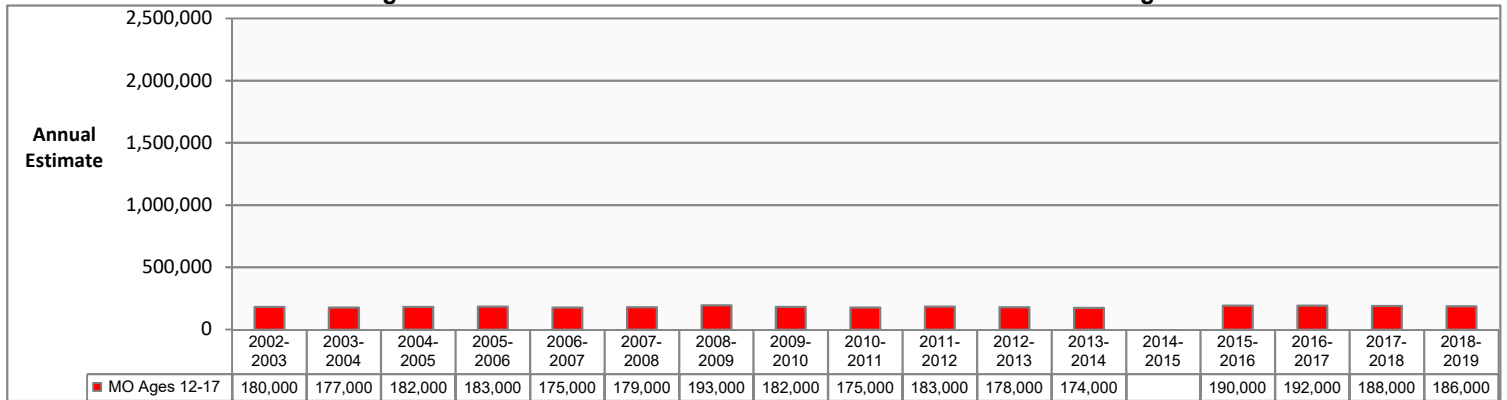

**Perceive Great Risk from Consuming Five or More Alcoholic Drinks Once or Twice a Week: Missouri Ages 18-25**

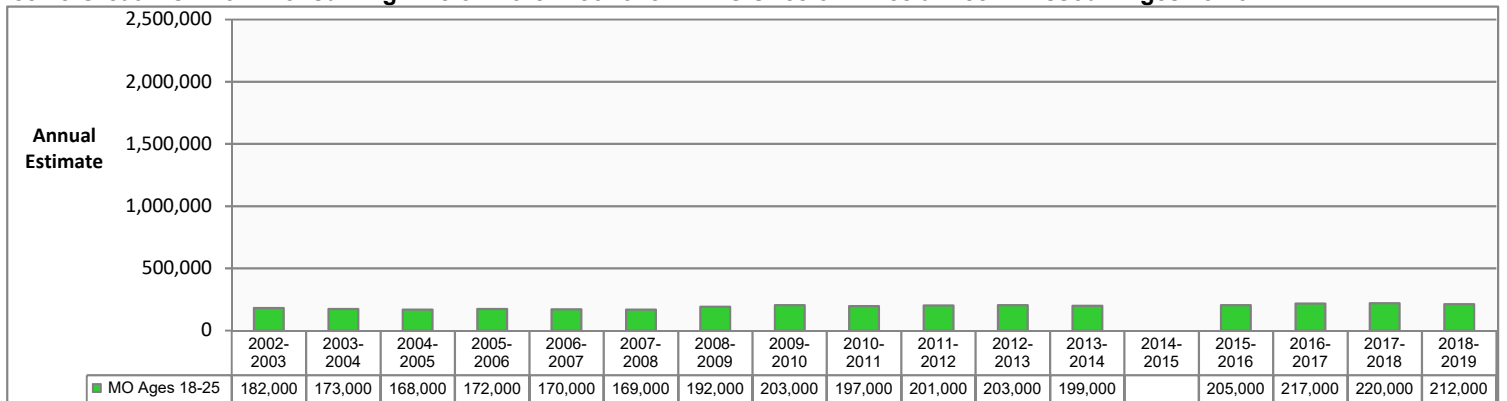

**Perceive Great Risk from Consuming Five or More Alcoholic Drinks Once or Twice a Week: Missouri Ages 26 and Older**

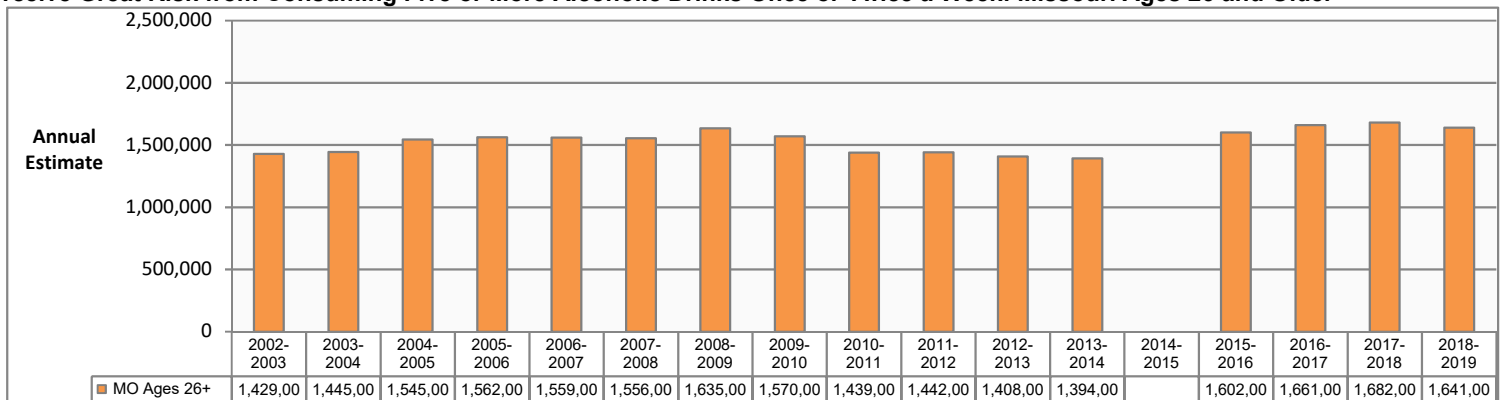

Data Source: U.S. Department of Health and Human Services, SAMHSA. National Survey on Drug Use and Health. Estimates are 2-year averages. Binge Alcohol Use is defined by SAMHSA as drinking five or more drinks (for males) or four or more drinks (for females) on the same occasion (i.e., at the same time or within a couple of hours of each other) on at least 1 day in the past 30 days. 2014-2015 estimates are not available for this measure.

## PERCEPTIONS OF RISK FROM BINGE DRINKING: REGION ESTIMATES

### Perceive Great Risk from Consuming Five or More Alcoholic Drinks Once or Twice a Week, Ages 12-17

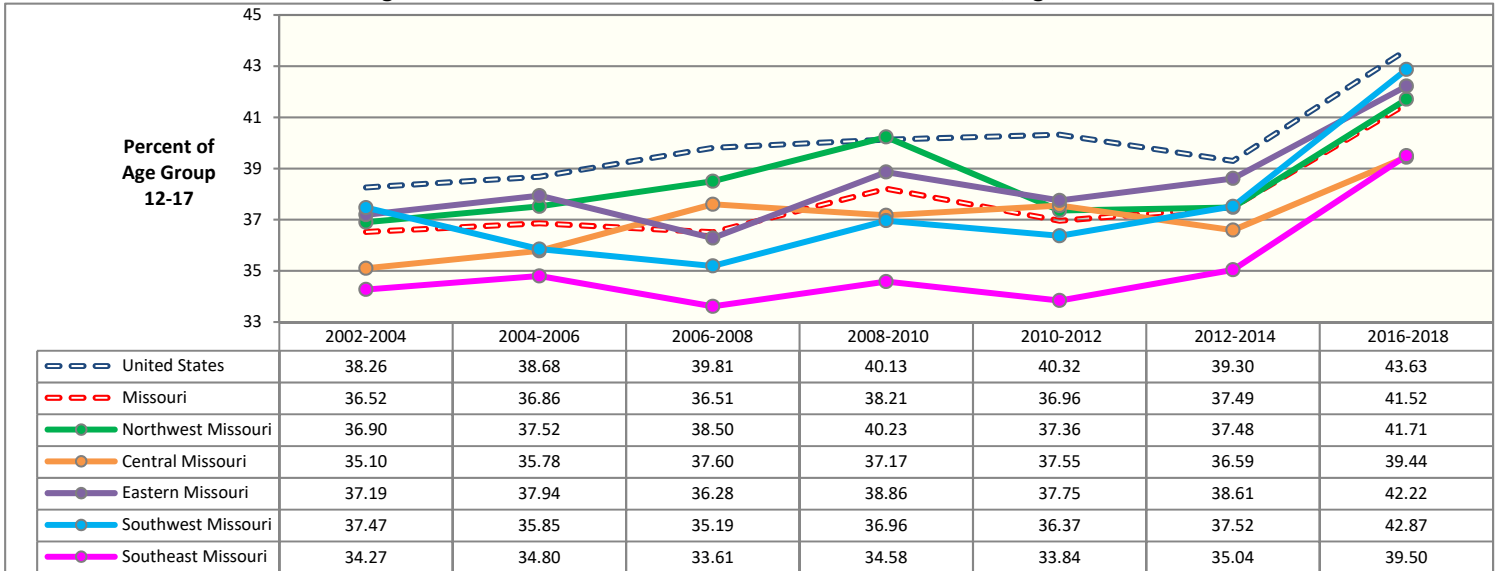

### Perceive Great Risk in Consuming Five or More Alcoholic Drinks Once or Twice a Week, Ages 18-25

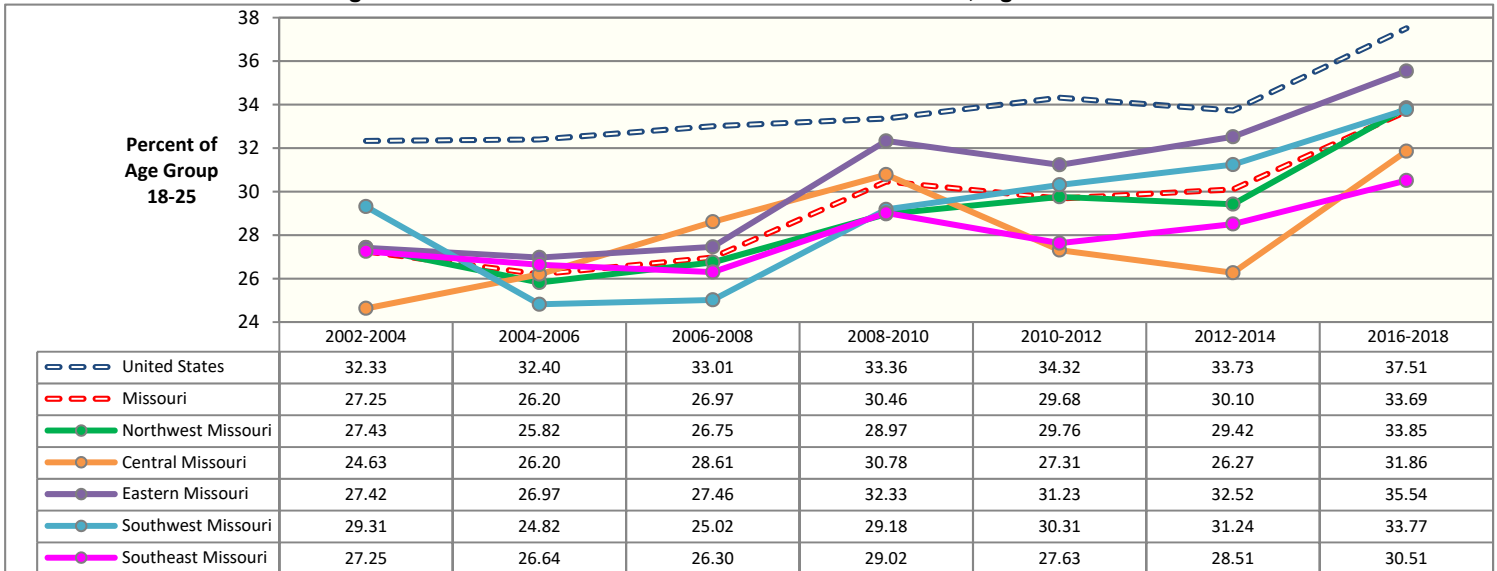

### Perceive Great Risk in Consuming Five or More Alcoholic Drinks Once or Twice a Week, Ages 26 and Older

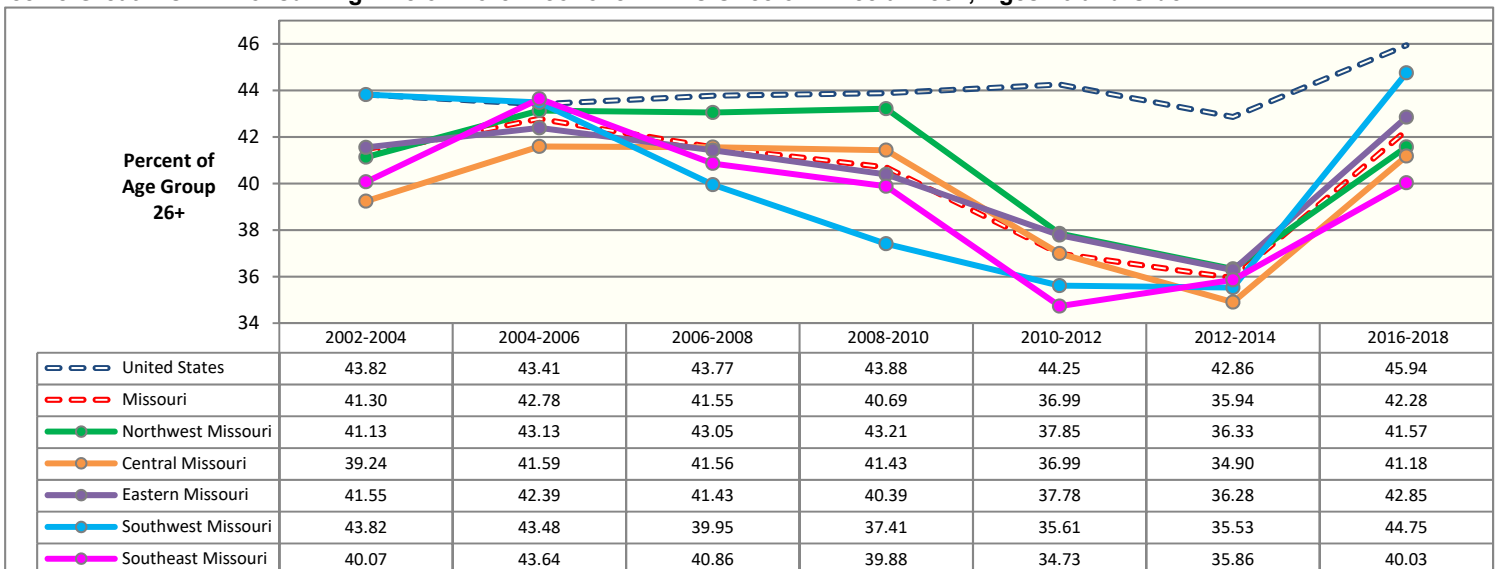

Source: U.S. Dept of Health and Human Services, SAMHSA. National Survey on Drug Use and Health (NSDUH). Estimates are 3-year averages. Apparent differences between rate estimates might not be statistically significant due to small Missouri samples. A blank cell indicates estimate is not available due to low precision.

# ALCOHOL USE DISORDER IN THE PAST YEAR: UNITED STATES AND MISSOURI COMPARISON BY AGE GROUP

## Alcohol Use Disorder in the Past Year: United States and Missouri Ages 12 and Older

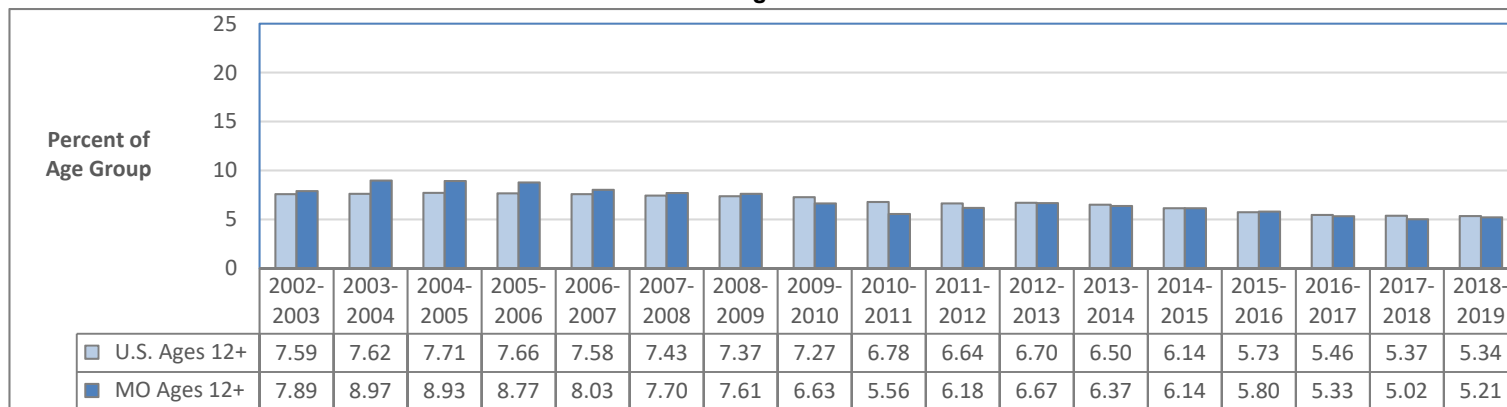

## Alcohol Use Disorder in the Past Year: United States and Missouri Ages 12-17

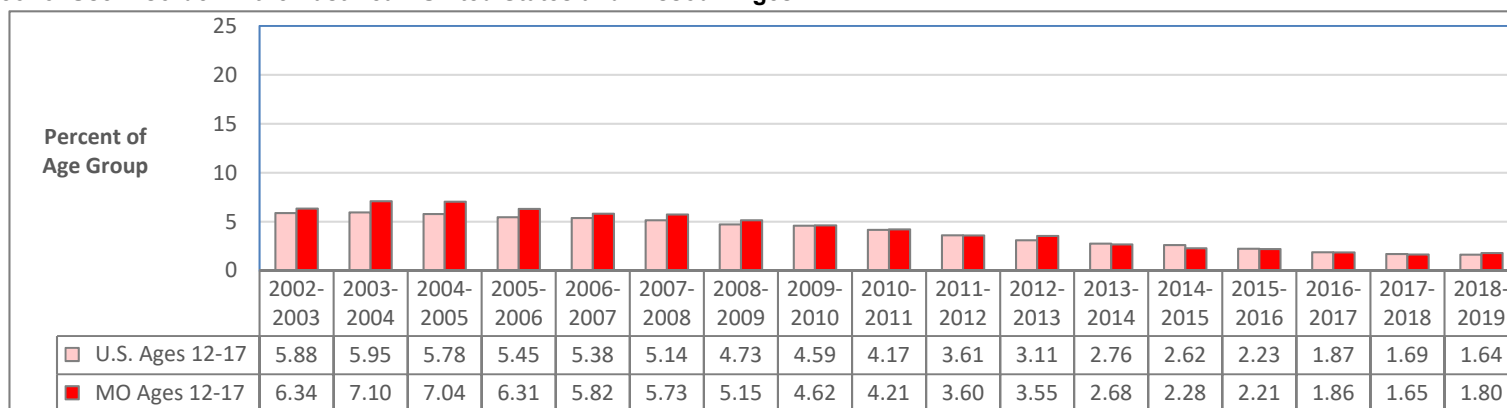

## Alcohol Use Disorder in the Past Year: United States and Missouri Ages 18-25

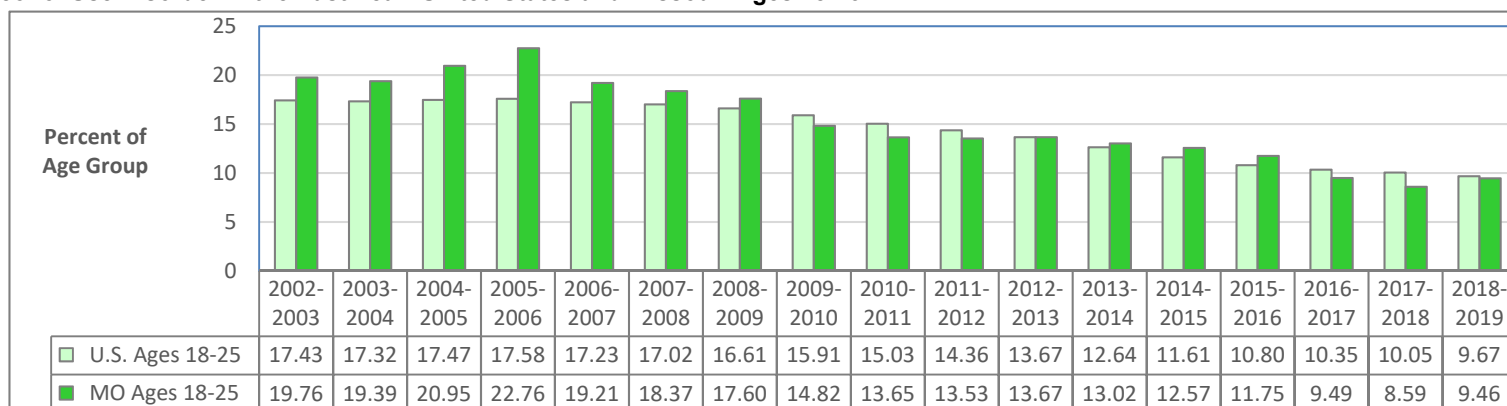

## Alcohol Use Disorder in the Past Year: United States and Missouri Ages 26 and Older

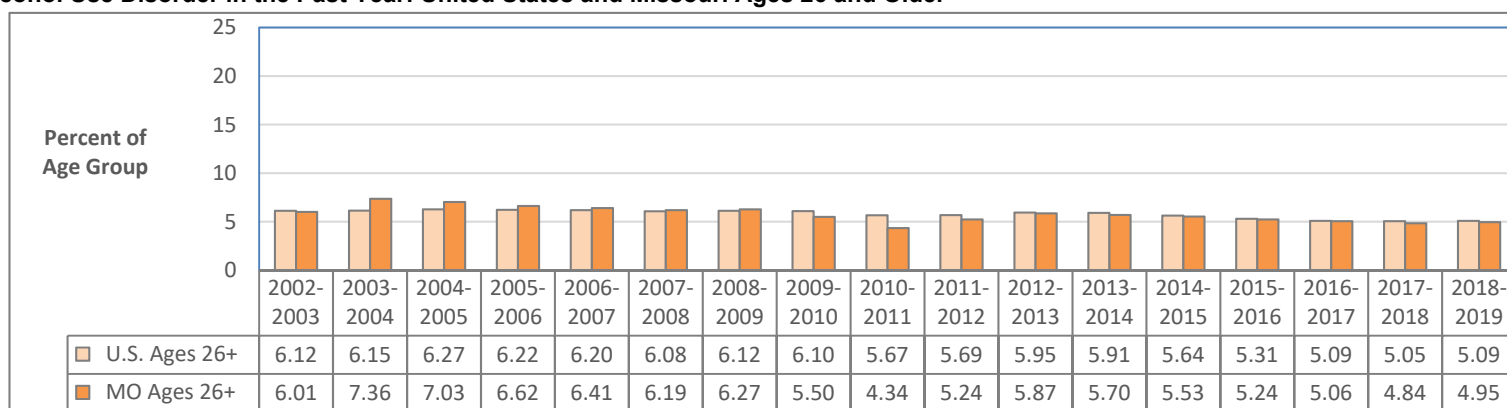

Data Source: U.S. Department of Health and Human Services, SAMHSA. National Survey on Drug Use and Health. Estimates are 2-year averages.

## ALCOHOL USE DISORDER IN THE PAST YEAR: POPULATION ESTIMATES

### Alcohol Use Disorder in the Past Year: Missouri Ages 12 and Older

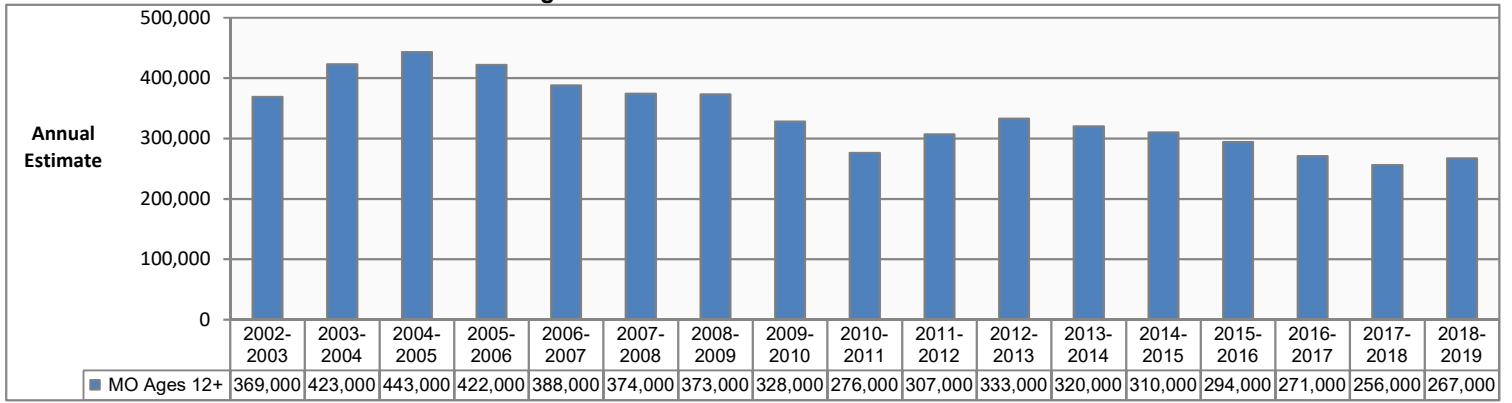

### Alcohol Use Disorder in the Past Year: Missouri Ages 12-17

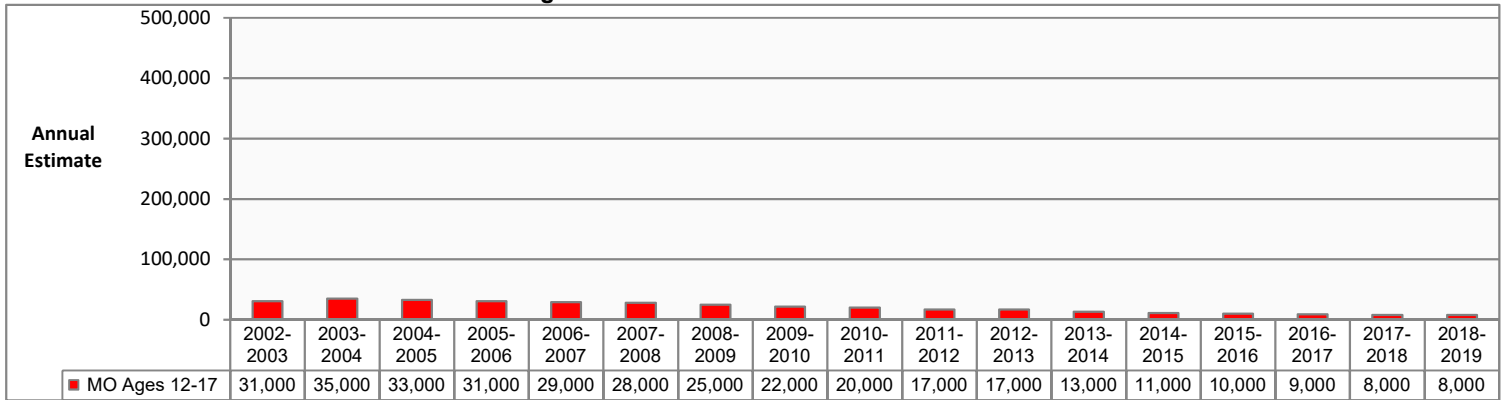

### Alcohol Use Disorder in the Past Year: Missouri Ages 18-25

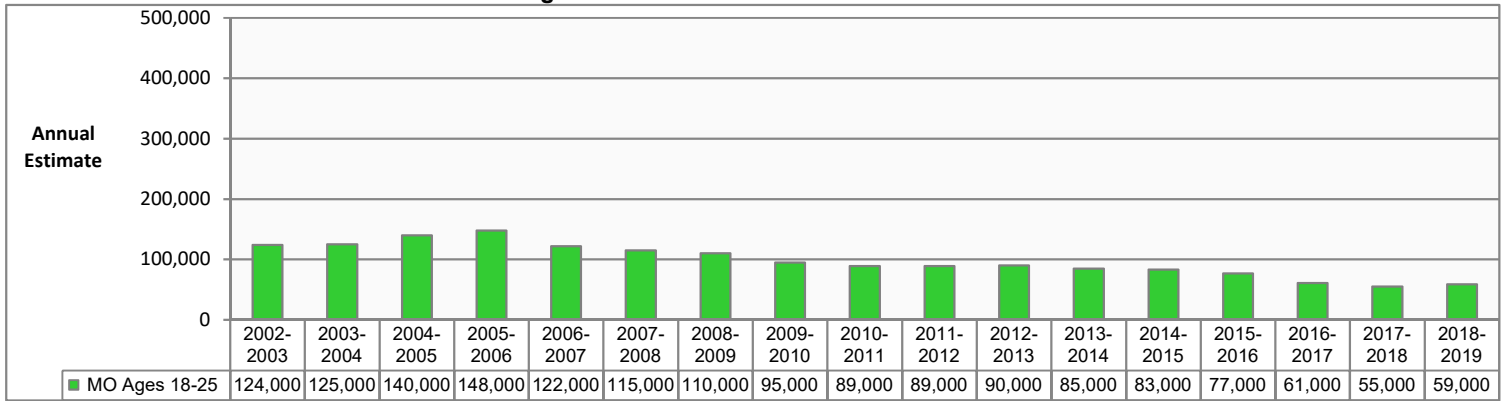

### Alcohol Use Disorder in the Past Year: Missouri Ages 26 and Older

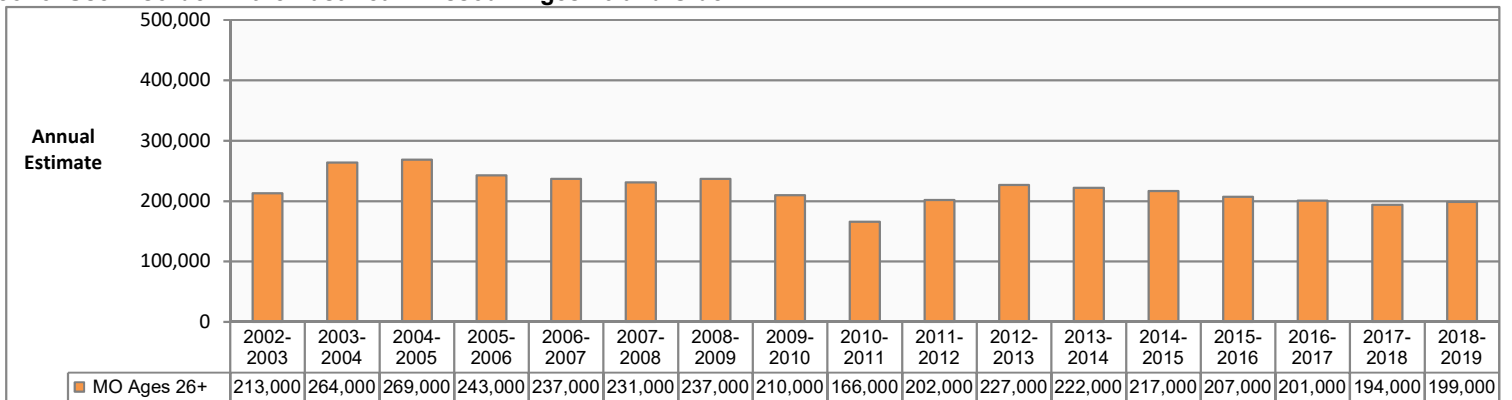

Data Source: U.S. Department of Health and Human Services, SAMHSA. National Survey on Drug Use and Health. Estimates are 2-year averages. Prior to 2015, the Alcohol Use Disorder measure was labeled Alcohol Dependence or Abuse.

## ALCOHOL USE DISORDER IN THE PAST YEAR: REGION ESTIMATES

### Alcohol Use Disorder in the Past Year, Ages 12-17

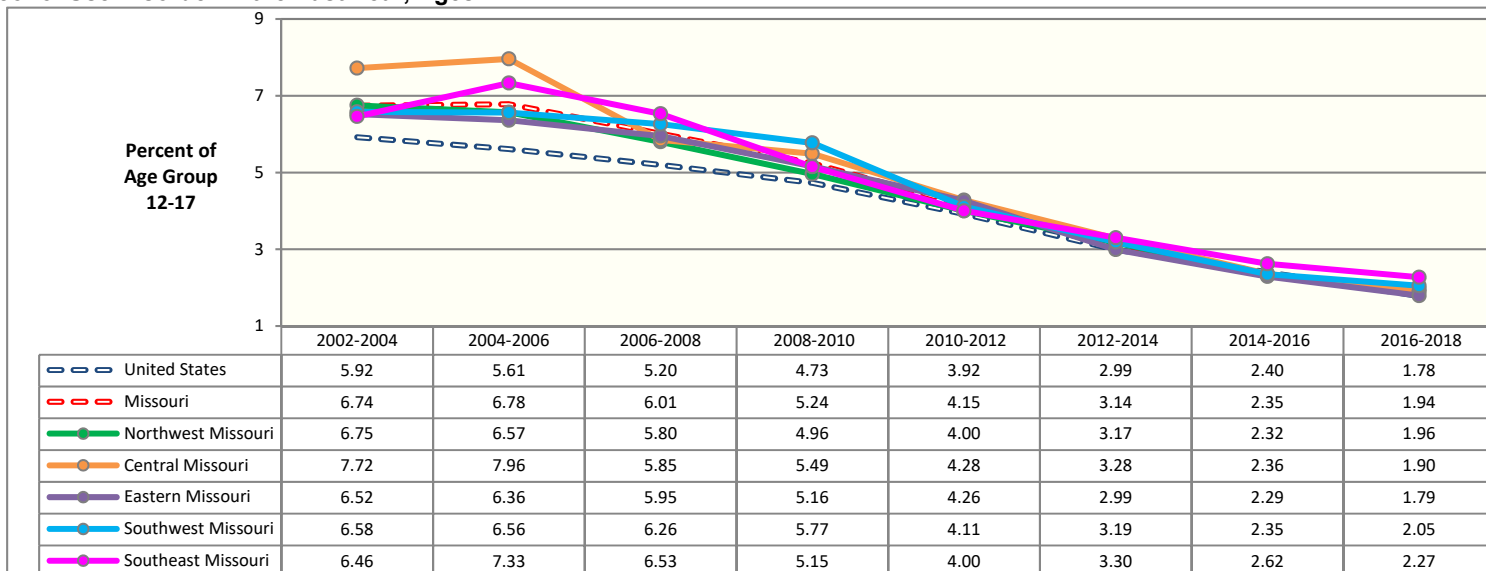

### Alcohol Use Disorder in the Past Year, Ages 18-25

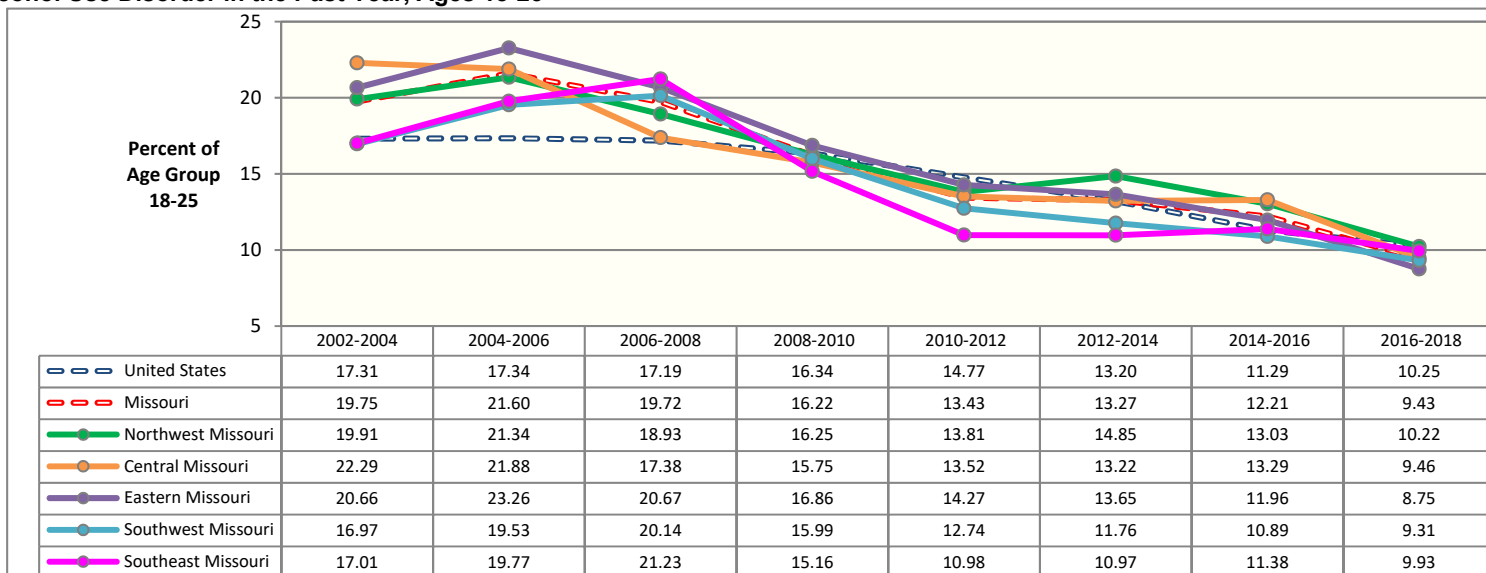

### Alcohol Use Disorder in the Past Year, Ages 26 and Older

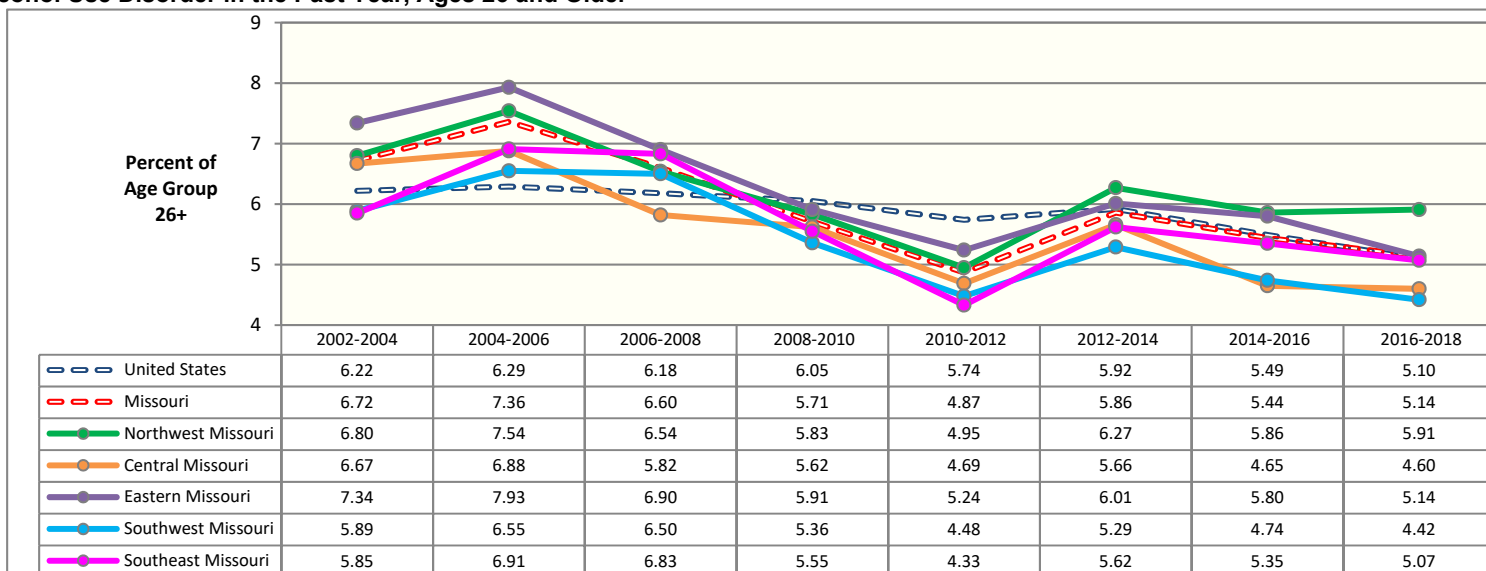

Source: U.S. Dept of Health and Human Services, SAMHSA. National Survey on Drug Use and Health (NSDUH). Estimates are 3-year averages. Apparent differences between rate estimates might not be statistically significant due to small Missouri samples. A blank cell indicates estimate is not available due to low precision.

# TOBACCO PRODUCT USE IN THE PAST MONTH: UNITED STATES AND MISSOURI COMPARISON BY AGE GROUP

## Tobacco Product Use in the Past Month: United States and Missouri Ages 12 and Older

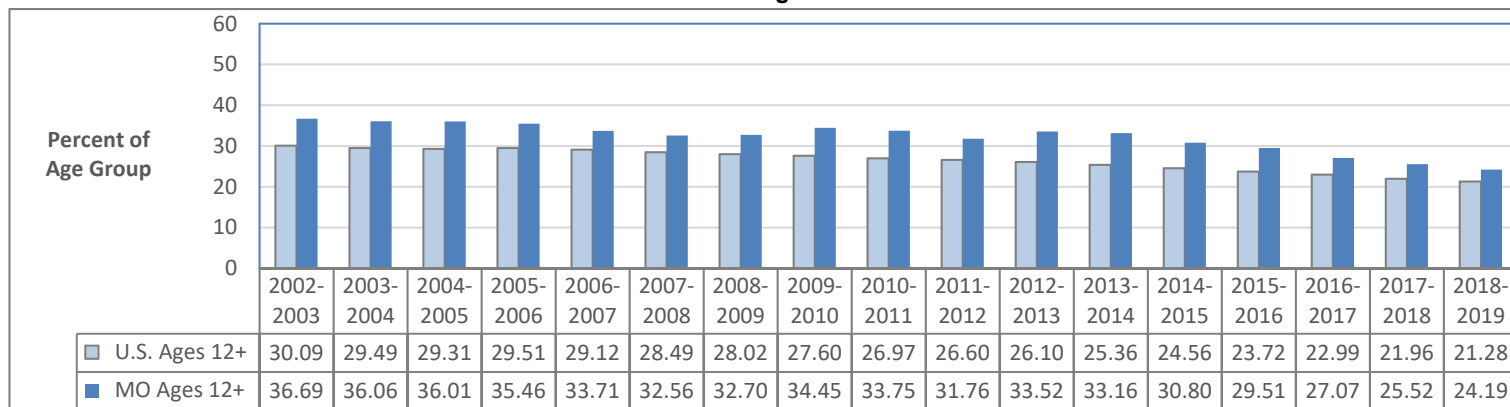

## Tobacco Product Use in the Past Month: United States and Missouri Ages 12-17

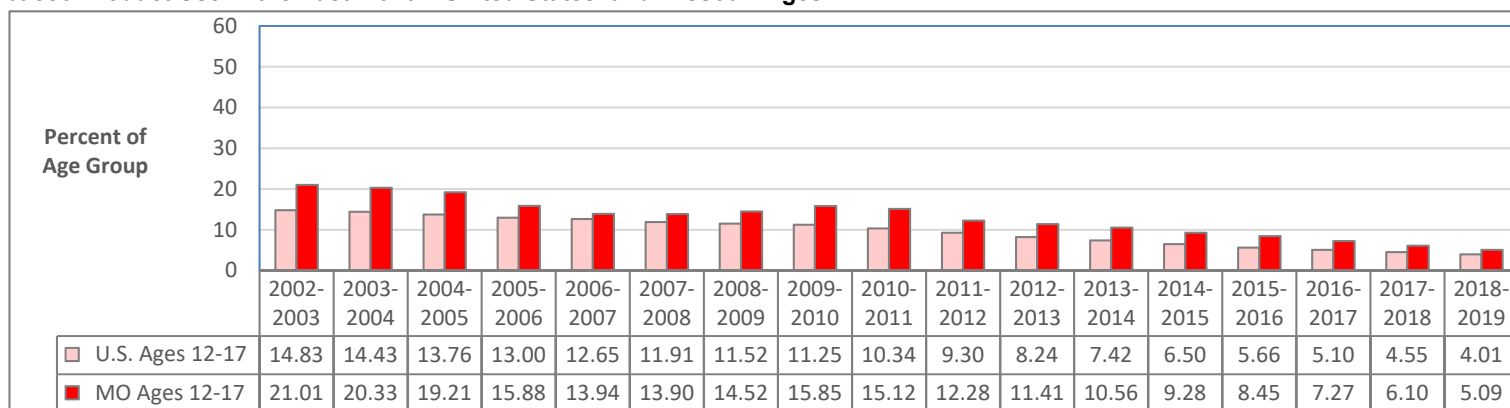

## Tobacco Product Use in the Past Month: United States and Missouri Ages 18-25

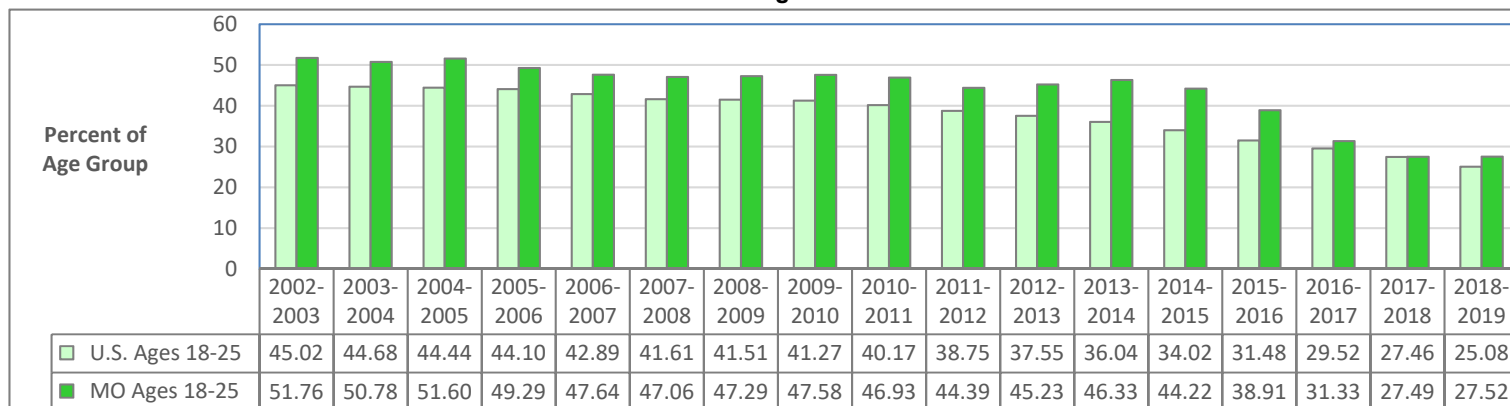

## Tobacco Product Use in the Past Month: United States and Missouri Ages 26 and Older

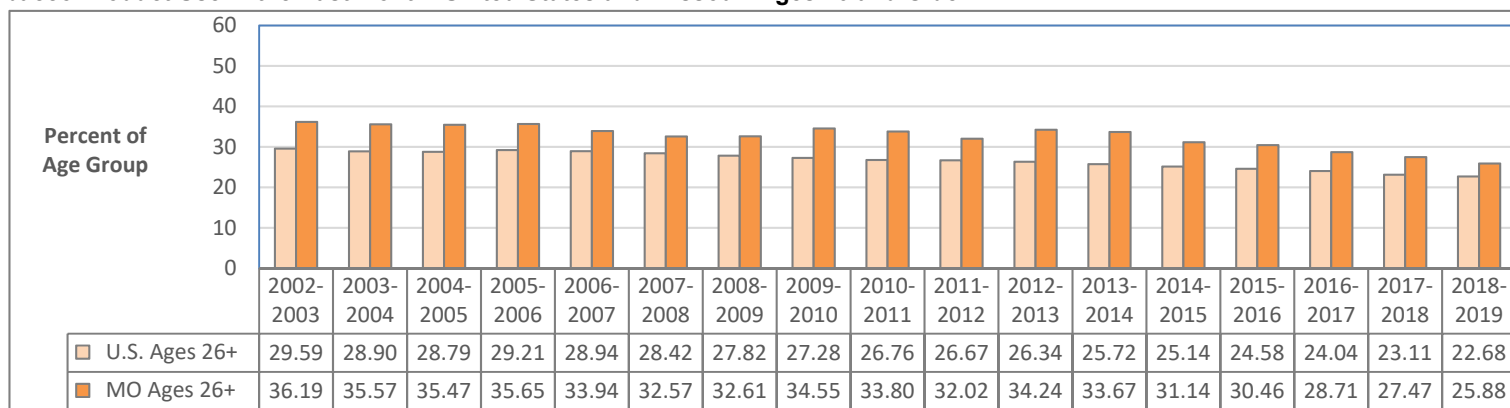

Data Source: U.S. Department of Health and Human Services, SAMHSA. National Survey on Drug Use and Health. Estimates are 2-year averages.

## TOBACCO PRODUCT USE IN THE PAST MONTH: POPULATION ESTIMATES

**Tobacco Product Use in the Past Month: Missouri Ages 12 and Older**

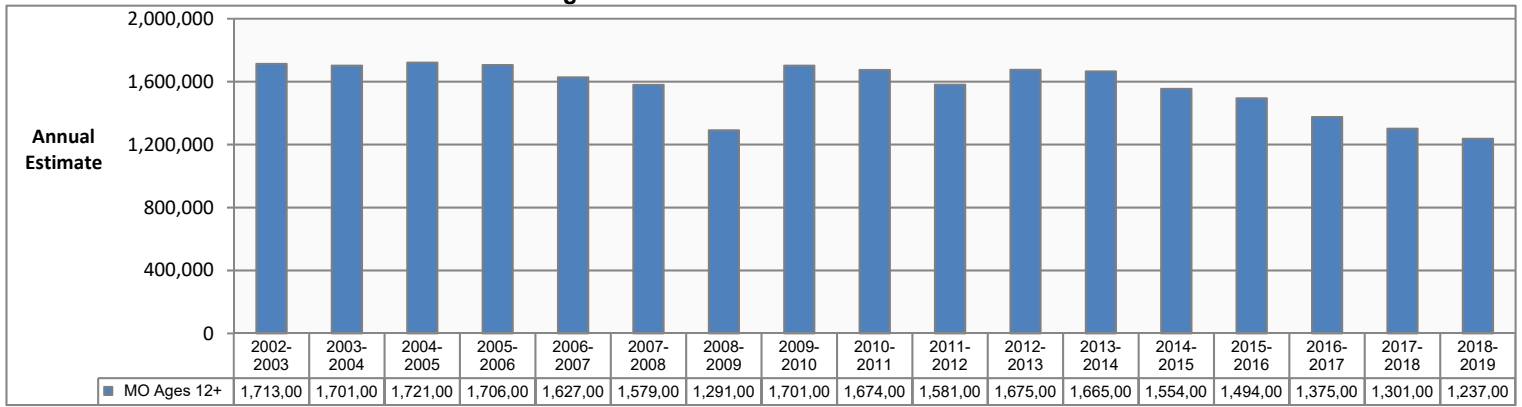

**Tobacco Product Use in the Past Month: Missouri Ages 12-17**

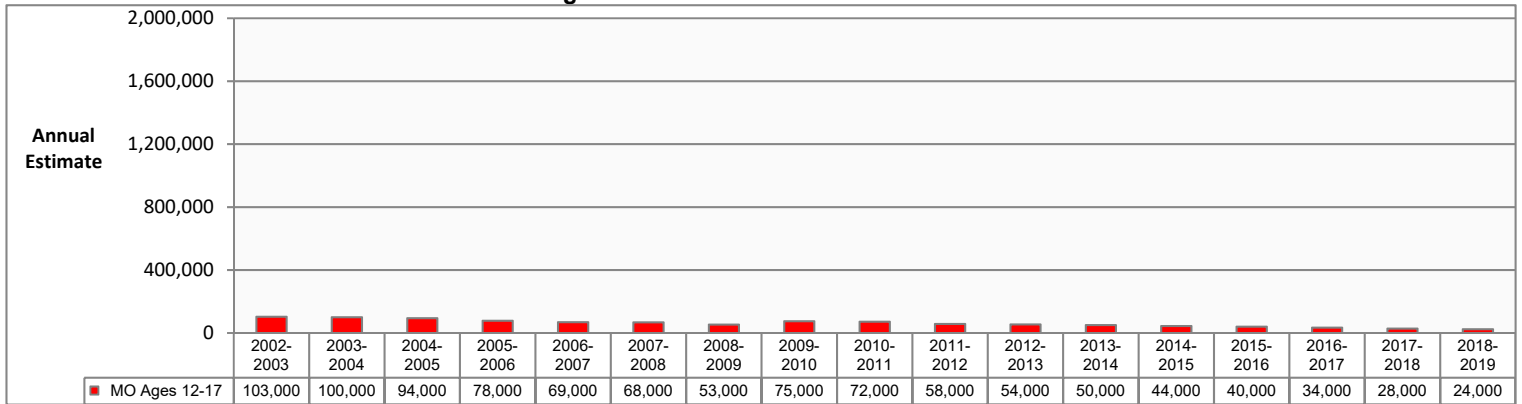

**Tobacco Product Use in the Past Month: Missouri Ages 18-25**

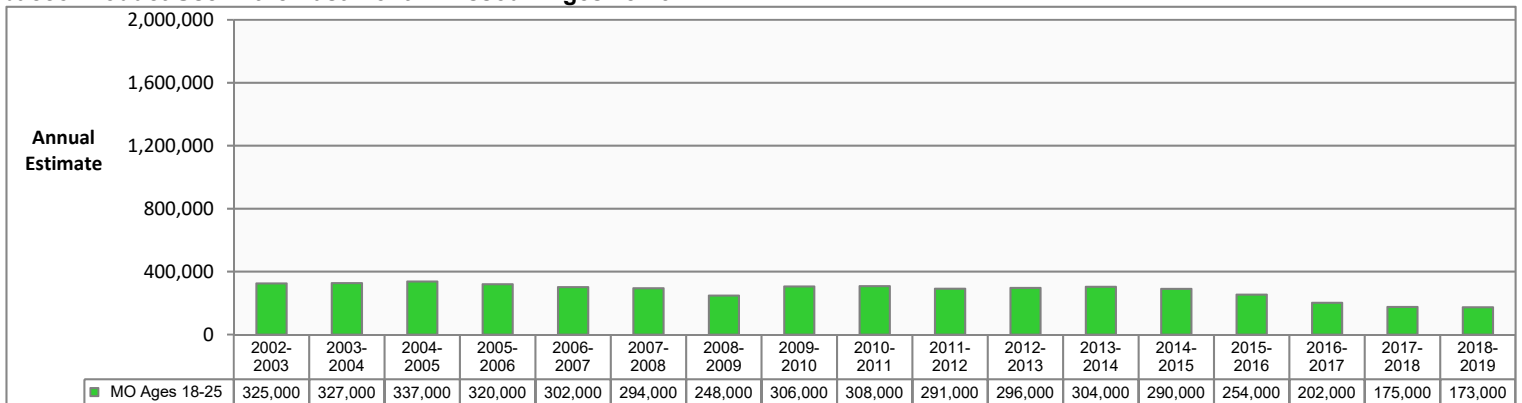

**Tobacco Product Use in the Past Month: Missouri Ages 26 and Older**

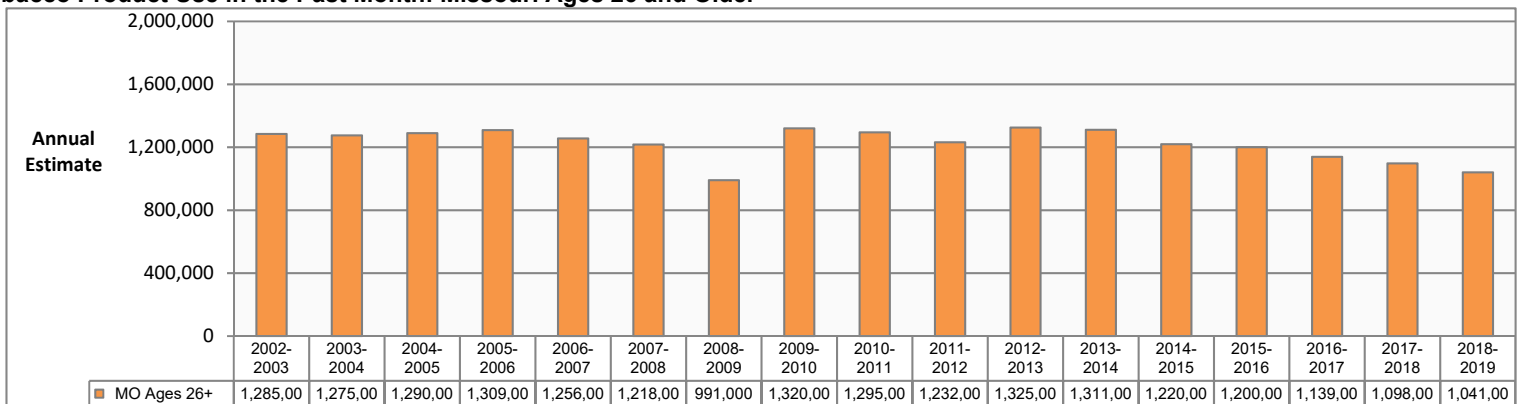

Data Source: U.S. Department of Health and Human Services, SAMHSA. National Survey on Drug Use and Health. Estimates are 2-year averages.

## TOBACCO PRODUCT USE IN THE PAST MONTH: REGION ESTIMATES

### Tobacco Product Use in the Past Month, Ages 12-17

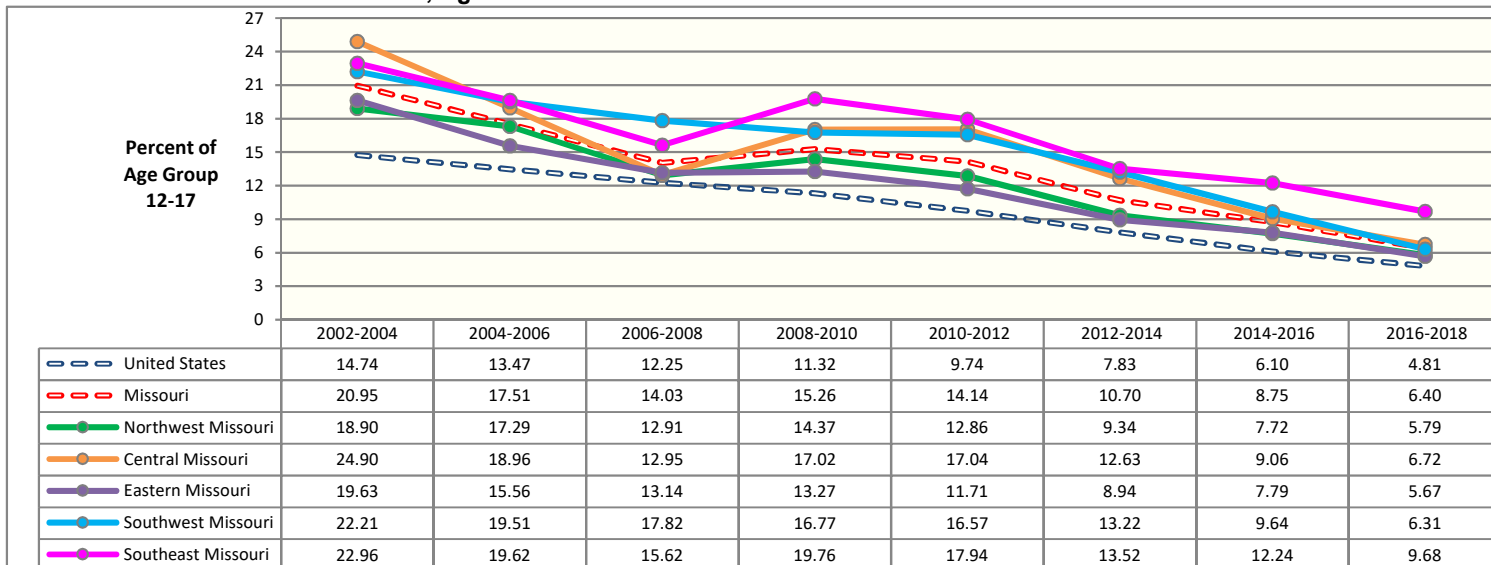

### Tobacco Product Use in the Past Month, Ages 18-25

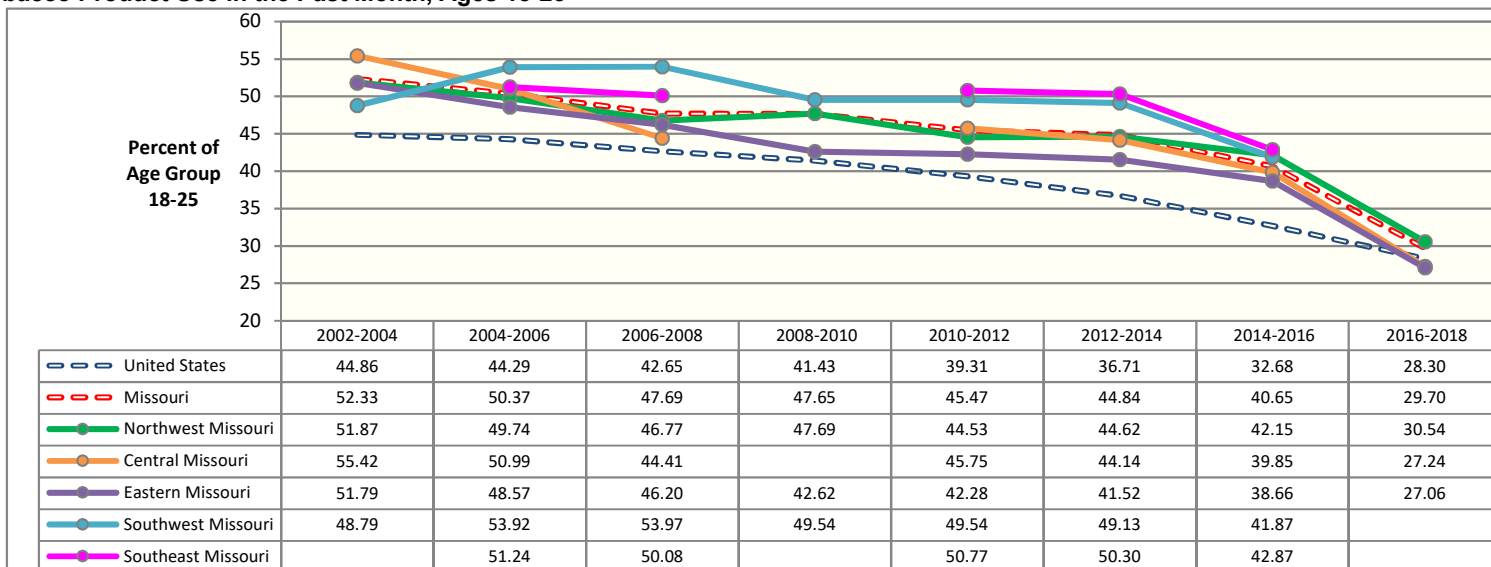

### Tobacco Product Use in the Past Month, Ages 26 and Older

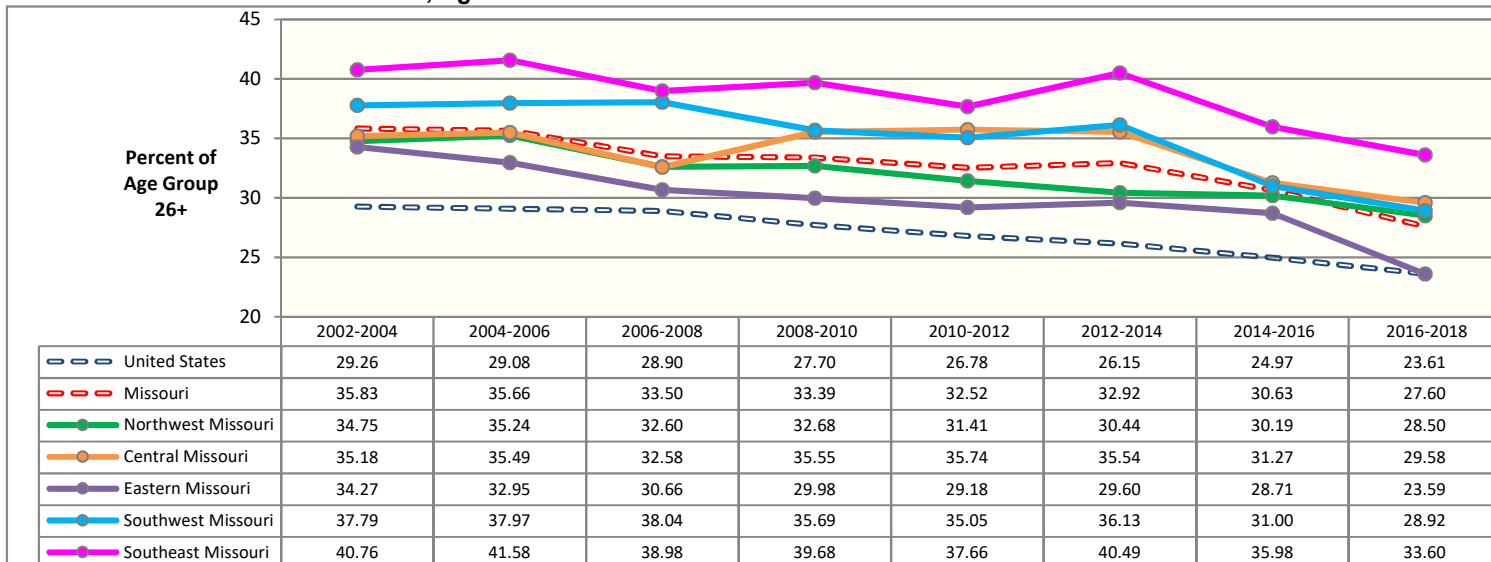

Source: U.S. Dept of Health and Human Services, SAMHSA. National Survey on Drug Use and Health (NSDUH). Estimates are 3-year averages. Apparent differences between rate estimates might not be statistically significant due to small Missouri samples. A blank cell indicates estimate is not available due to low precision.



# CIGARETTE USE IN PAST MONTH: UNITED STATES AND MISSOURI COMPARISON BY AGE GROUP

**Cigarette Use in the Past Month: United States and Missouri Ages 12 and Older**

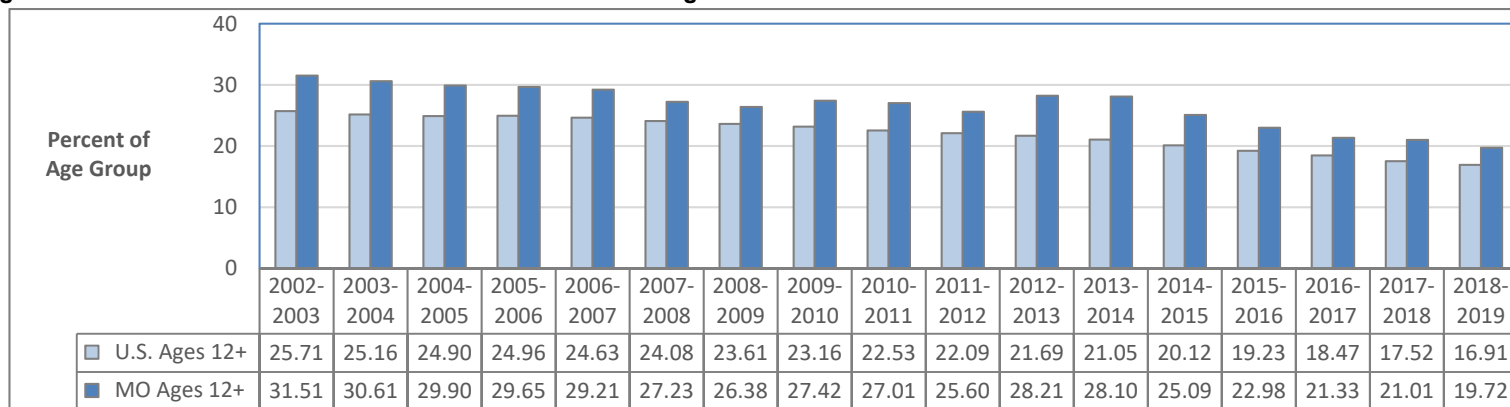

**Cigarette Use in the Past Month: United States and Missouri Ages 12-17**

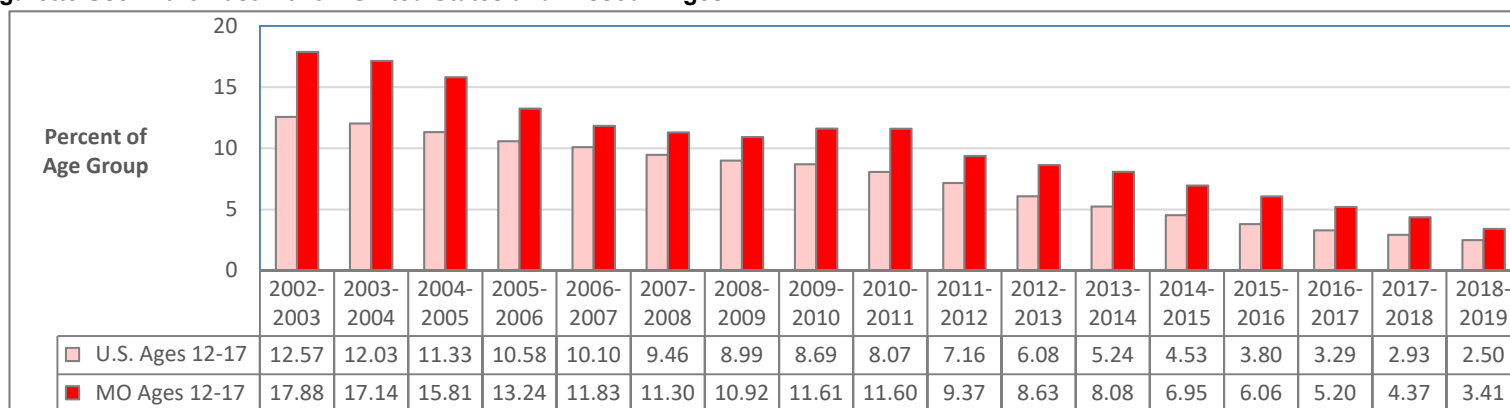

**Cigarette Use in the Past Month: United States and Missouri Ages 18-25**

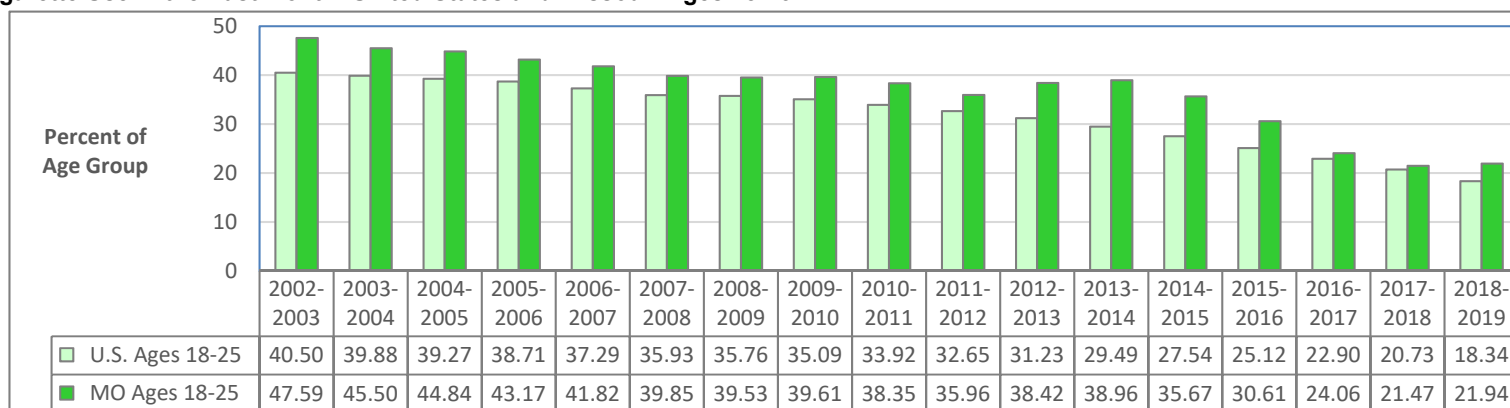

**Cigarette Use in the Past Month: United States and Missouri Ages 26 and Older**

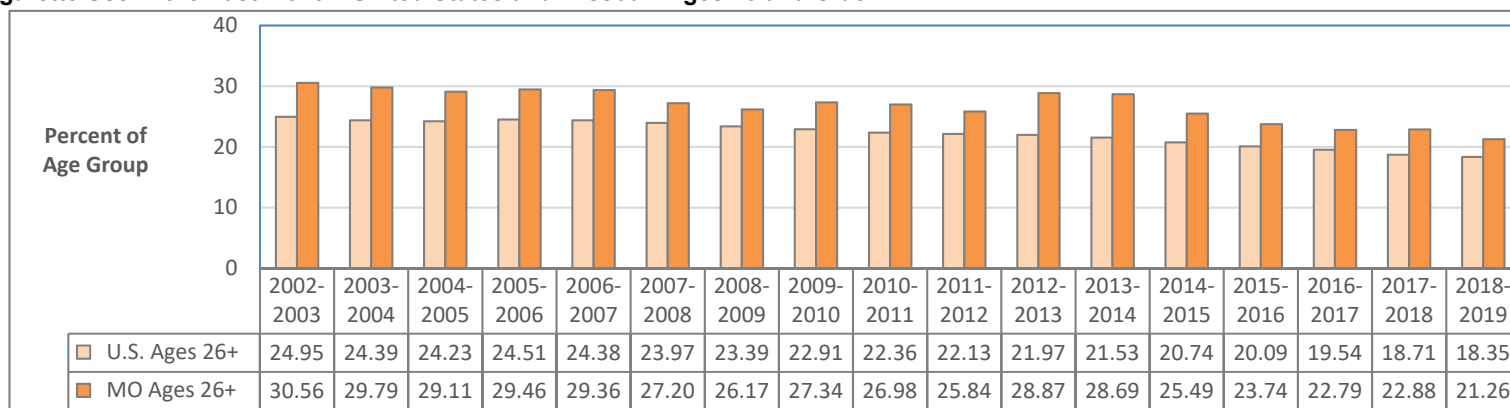

Data Source: U.S. Department of Health and Human Services, SAMHSA. National Survey on Drug Use and Health. Estimates are 2-year averages.

# CIGARETTE USE IN THE PAST MONTH: POPULATION ESTIMATES

**Cigarette Use in the Past Month: Missouri Ages 12 and Older**

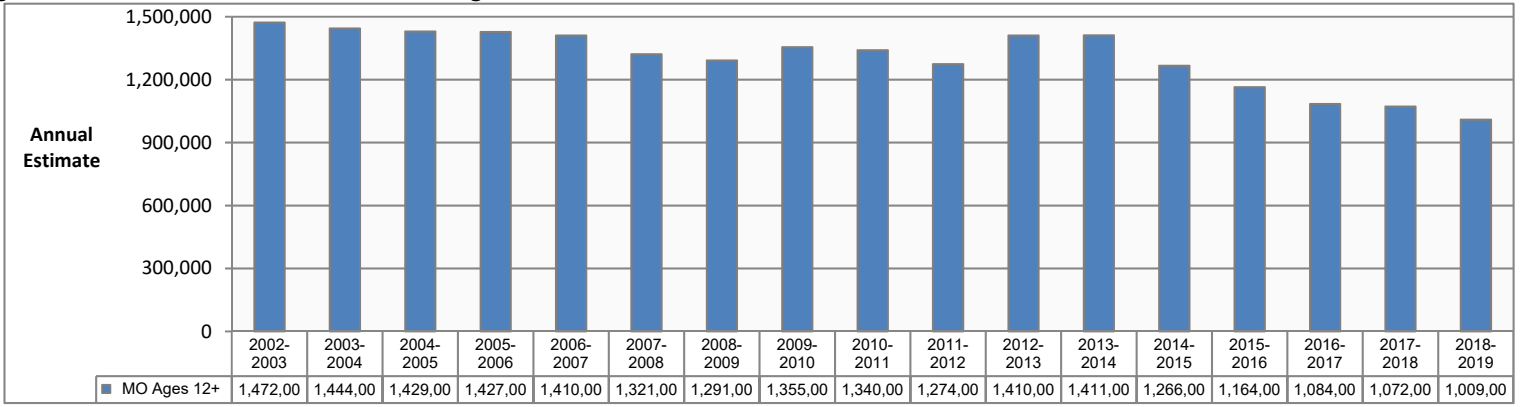

**Cigarette Use in the Past Month: Missouri Ages 12-17**

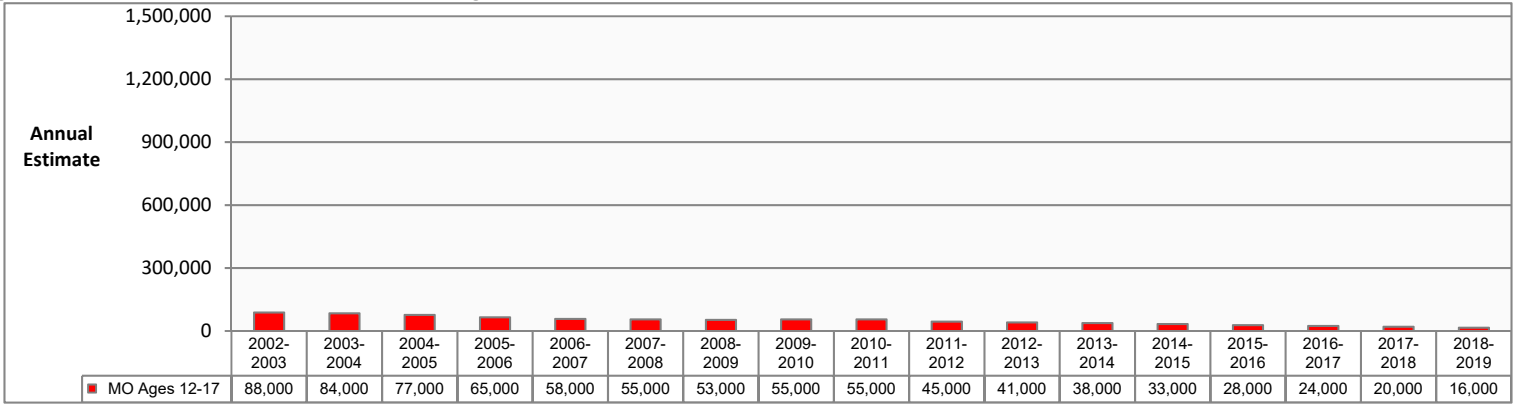

**Cigarette Use in the Past Month: Missouri Ages 18-25**

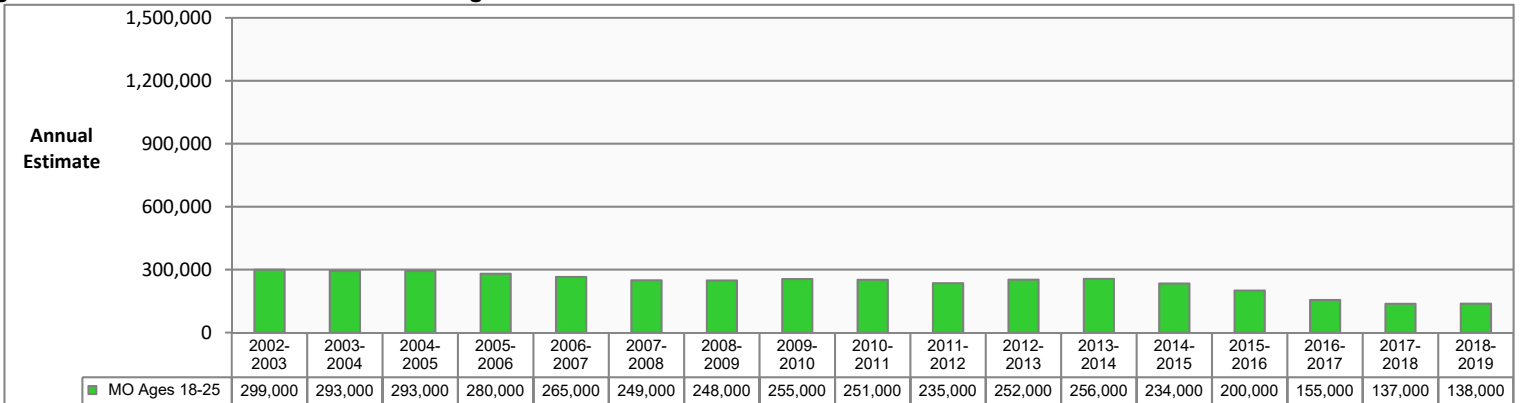

**Cigarette Use in the Past Month: Missouri Ages 26 and Older**

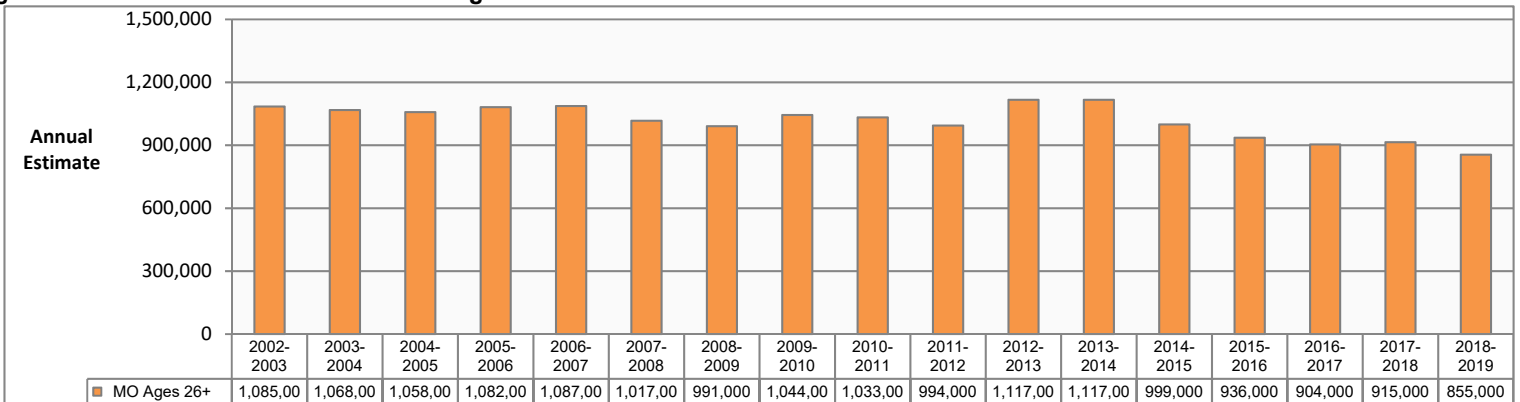

Data Source: U.S. Department of Health and Human Services, SAMHSA. National Survey on Drug Use and Health. Estimates are 2-year averages

## CIGARETTE USE IN THE PAST MONTH: REGION ESTIMATES

### Cigarette Use in the Past Month, Ages 12-17

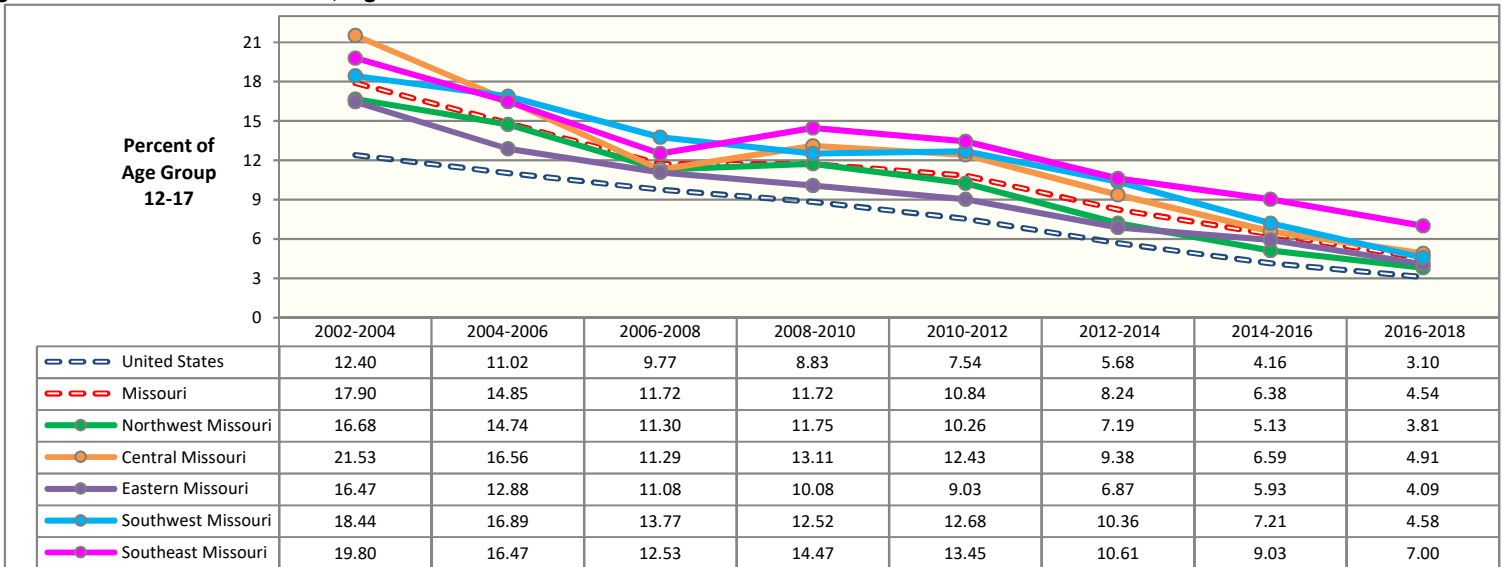

### Cigarette Use in the Past Month, Ages 18-25

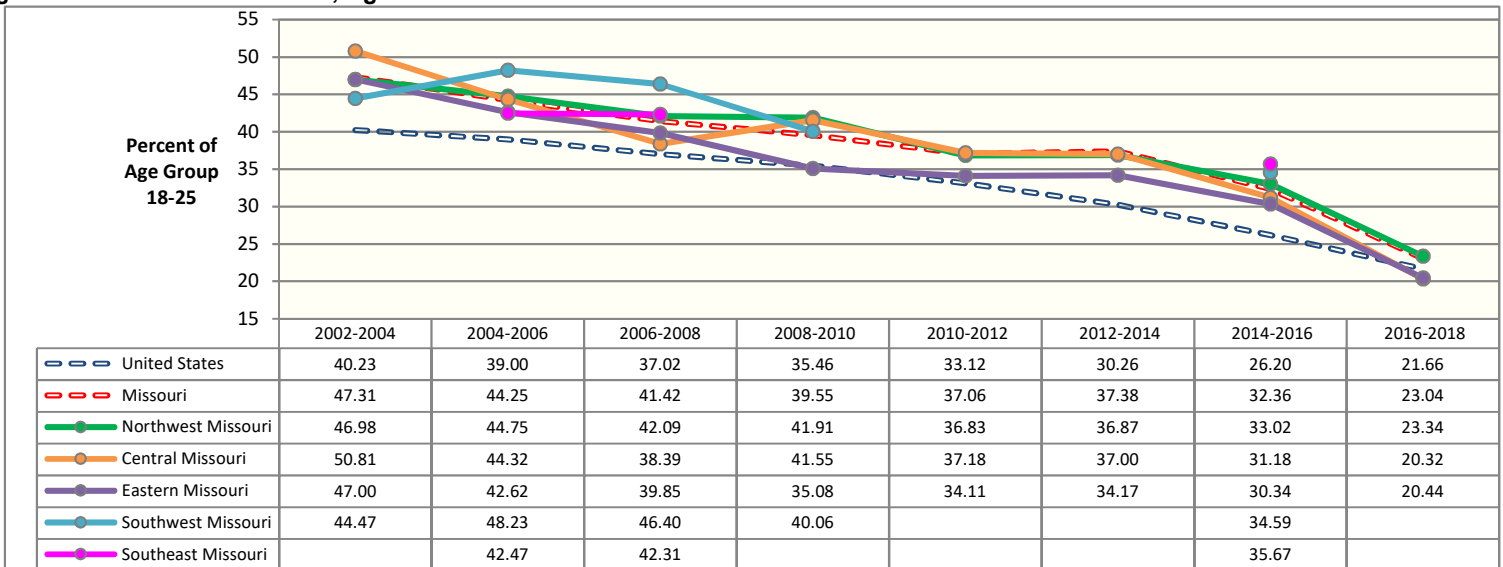

### Cigarette Use in the Past Month, Ages 26 and Older

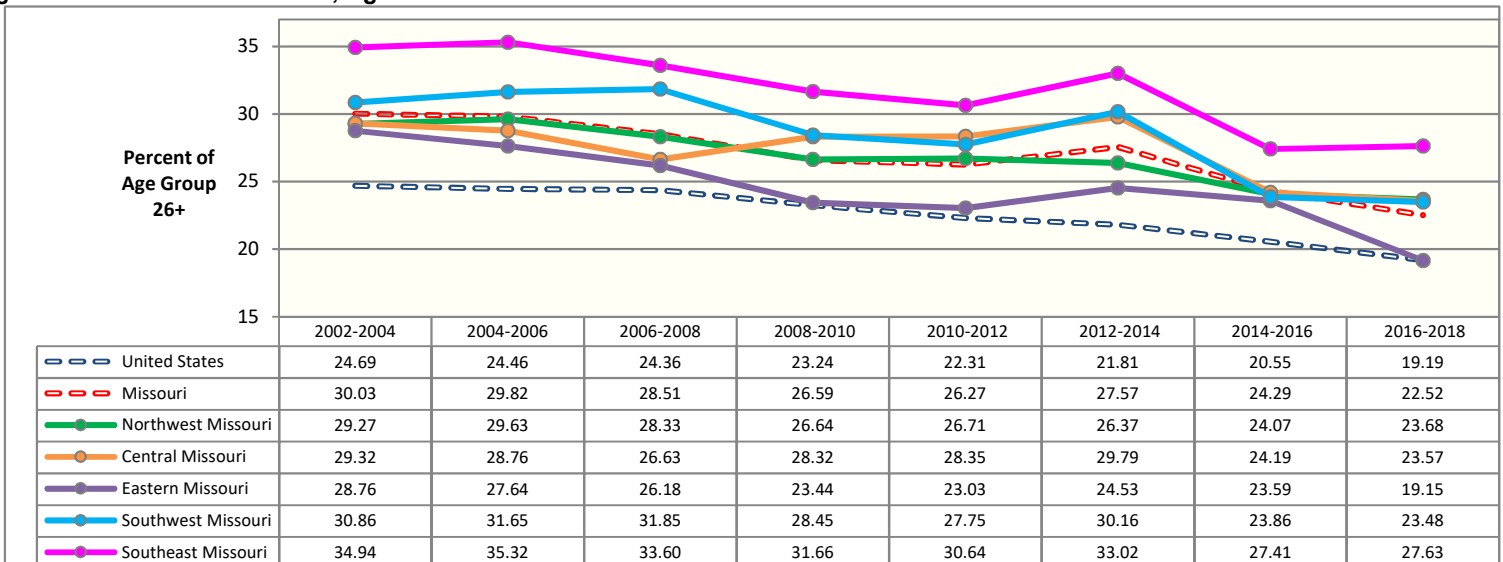

Source: U.S. Dept of Health and Human Services, SAMHSA. National Survey on Drug Use and Health (NSDUH). Estimates are 3-year averages. Apparent differences between rate estimates might not be statistically significant due to small Missouri samples. A blank cell indicates estimate is not available due to low precision.

# PERCEPTION OF RISK FROM CIGARETTE SMOKING: UNITED STATES AND MISSOURI COMPARISON BY AGE GROUP

Perceive Great Risk from Smoking One or More Packs of Cigarettes Daily: United States and Missouri Ages 12 and Older

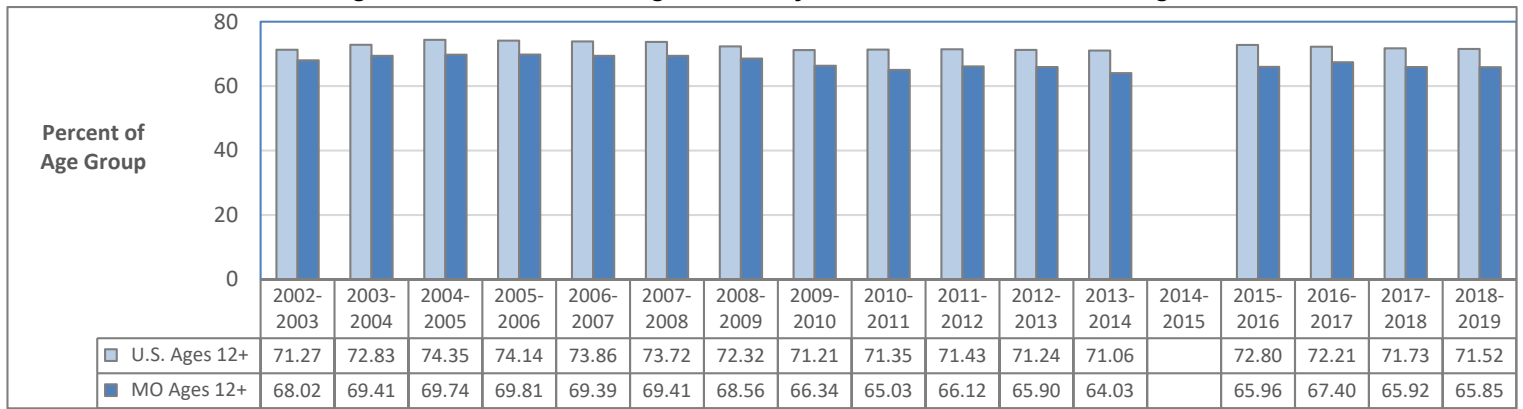

Perceive Great Risk from Smoking One or More Packs of Cigarettes Daily: United States and Missouri Ages 12-17

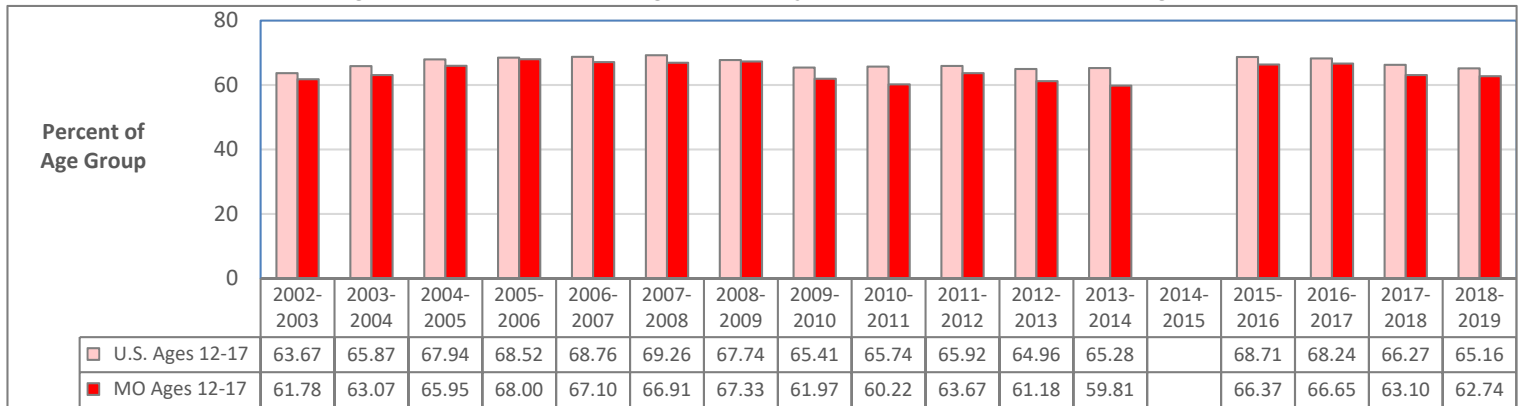

Perceive Great Risk from Smoking One or More Packs of Cigarettes Daily: United States and Missouri Ages 18-25

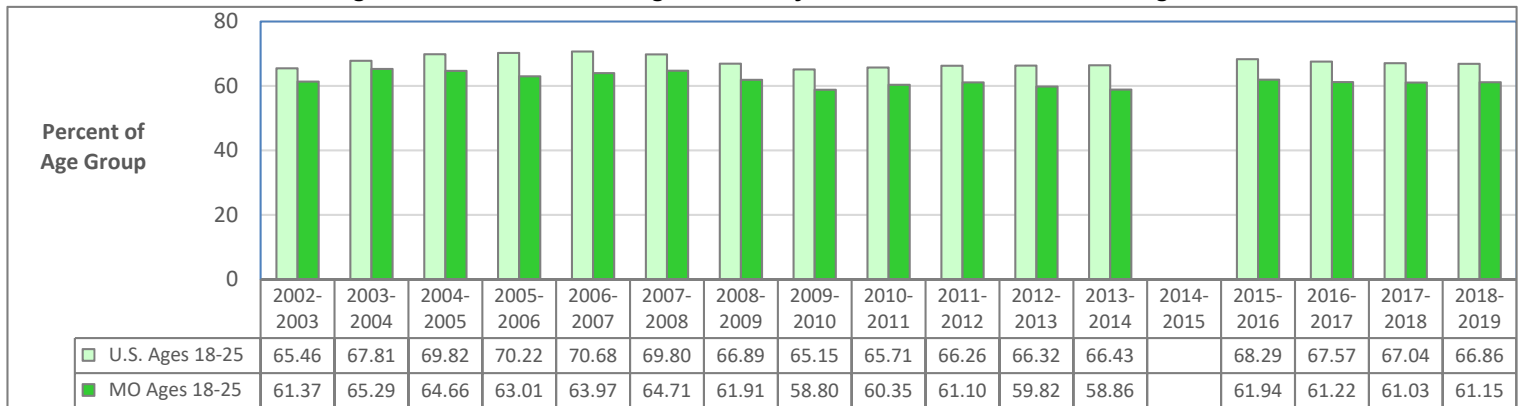

Perceive Great Risk from Smoking One or More Packs of Cigarettes Daily: United States and Missouri Ages 26 and Older

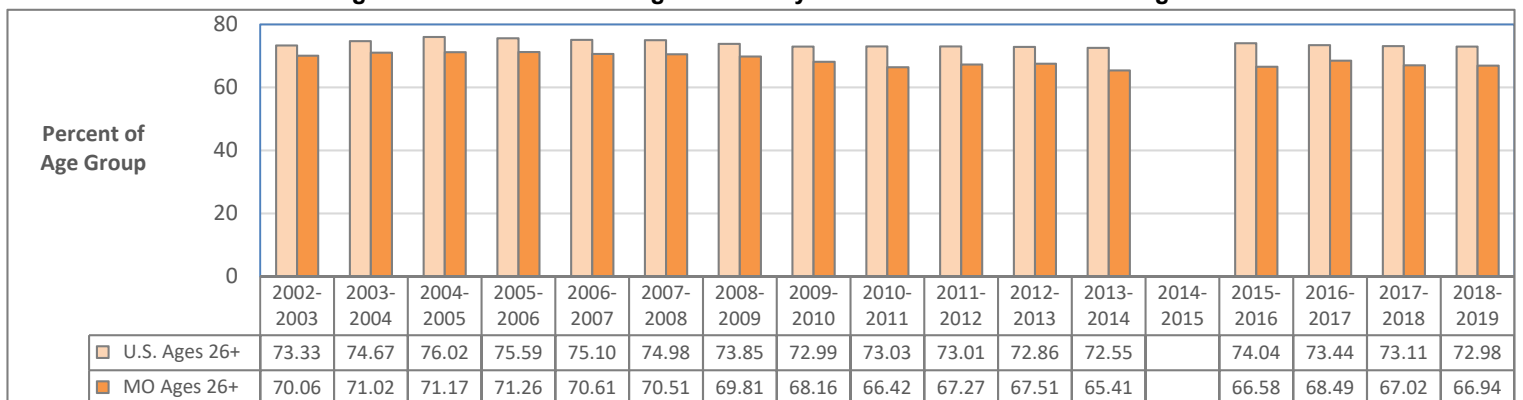

Data Source: U.S. Department of Health and Human Services, SAMHSA. National Survey on Drug Use and Health. Estimates are 2-year averages. 2014-2015 data are not available for this measure.

## PERCEPTION OF RISK FROM CIGARETTE SMOKING: POPULATION ESTIMATES

**Perceive Great Risk from Smoking One or More Packs of Cigarettes per Day: Missouri Ages 12 and Older**

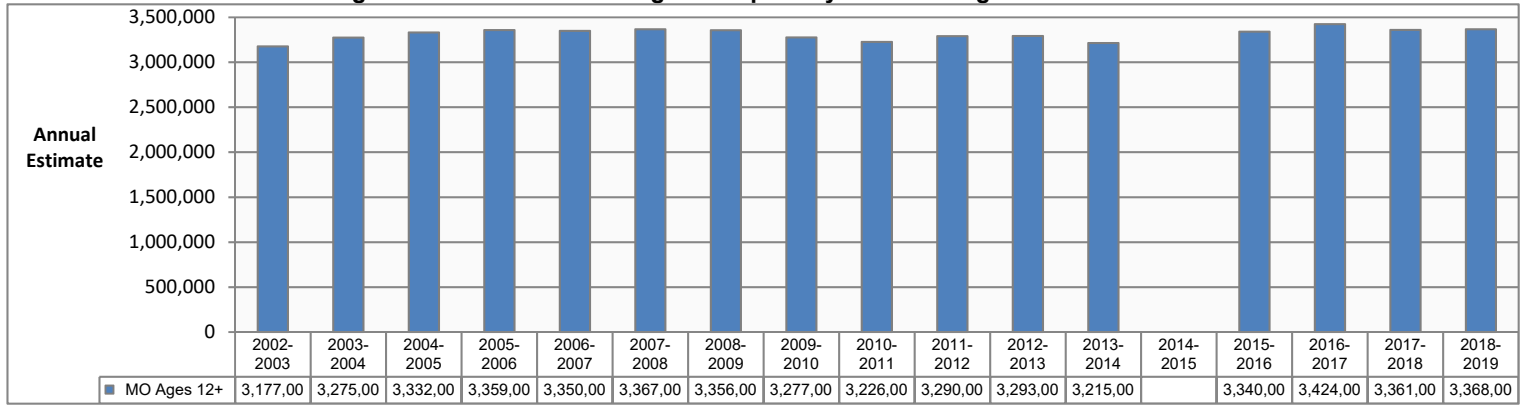

**Perceive Great Risk from Smoking One or More Packs of Cigarettes per Day: Missouri Ages 12-17**

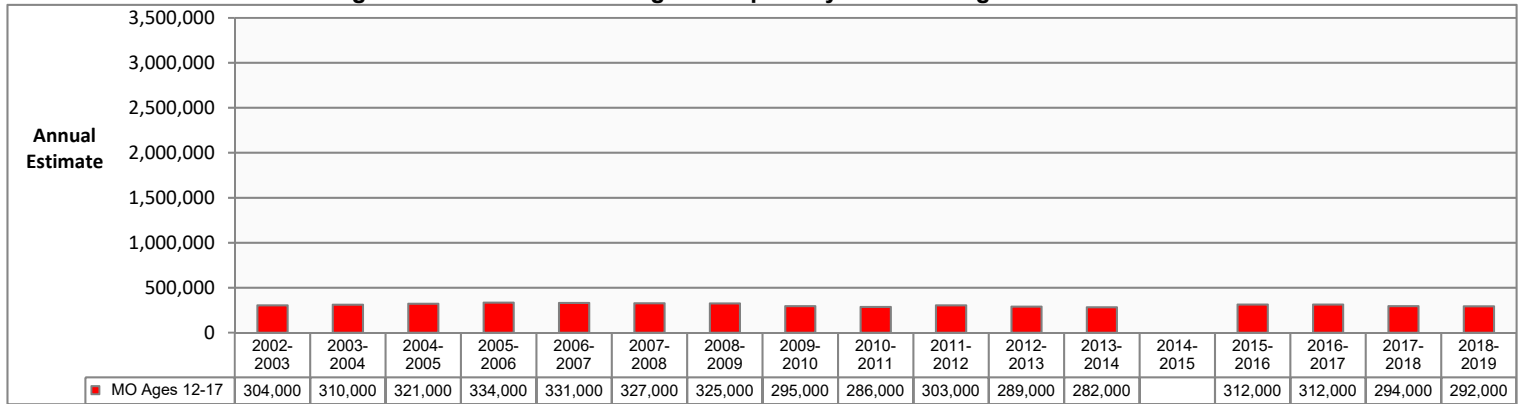

**Perceive Great Risk from Smoking One or More Packs of Cigarettes per Day: Missouri Ages 18-25**

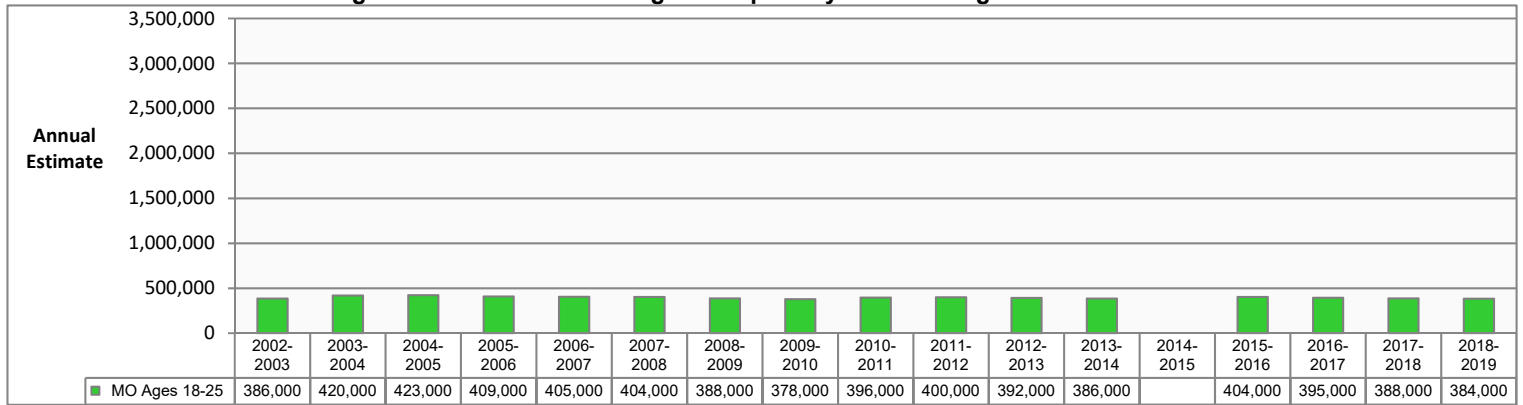

**Perceive Great Risk from Smoking One or More Packs of Cigarettes per Day: Missouri Ages 26 and Older**

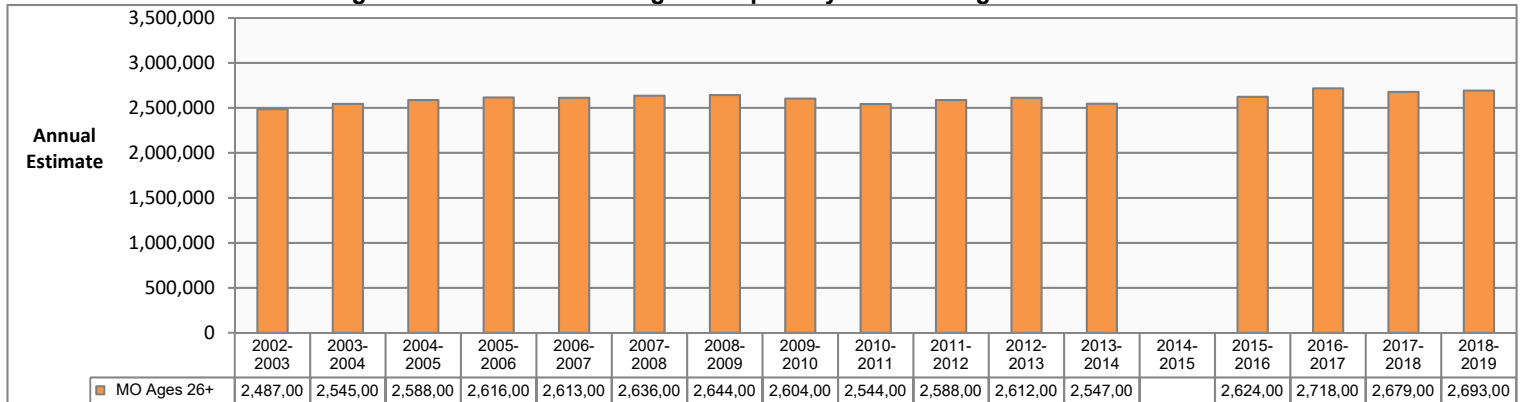

Data Source: U.S. Department of Health and Human Services, SAMHSA. National Survey on Drug Use and Health. Estimates are 2-year averages. 2014-2015 estimates are not available for this measure.

## PERCEIVED RISK FROM CIGARETTE SMOKING: REGION ESTIMATES

### Perceive Great Risk from Smoking One or More Packs of Cigarettes Daily, Ages 12-17

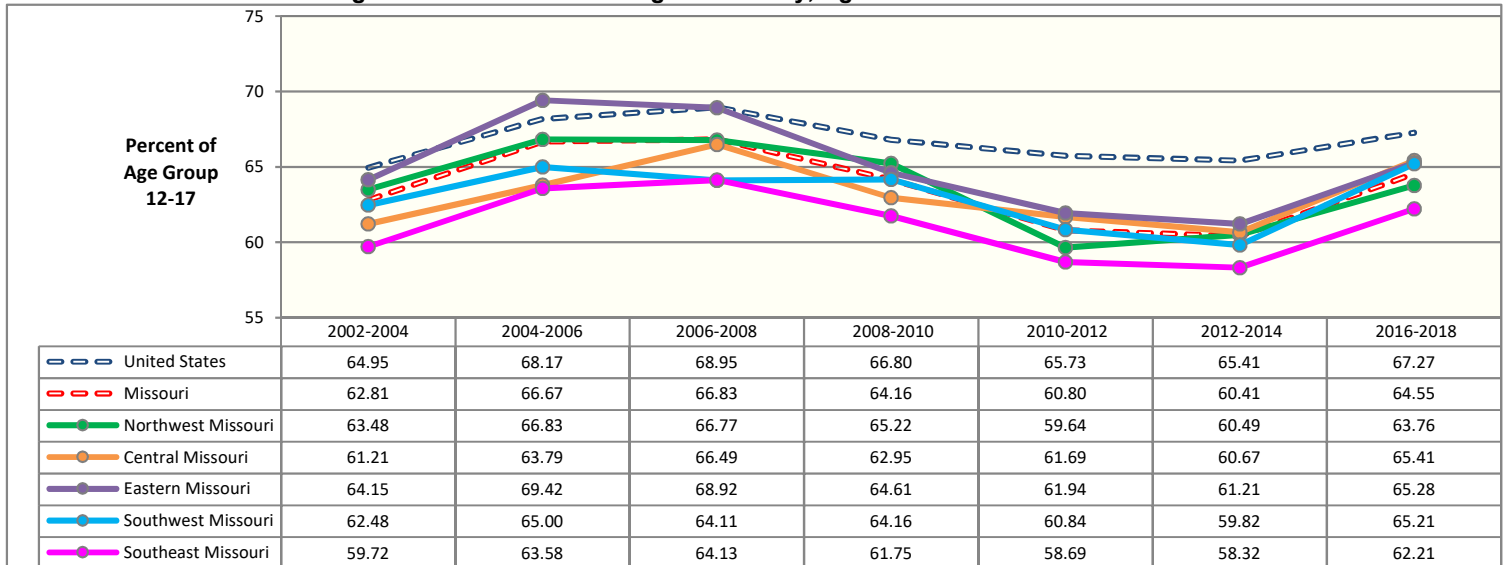

### Perceive Great Risk from Smoking One or More Packs of Cigarettes Daily, Ages 18-25

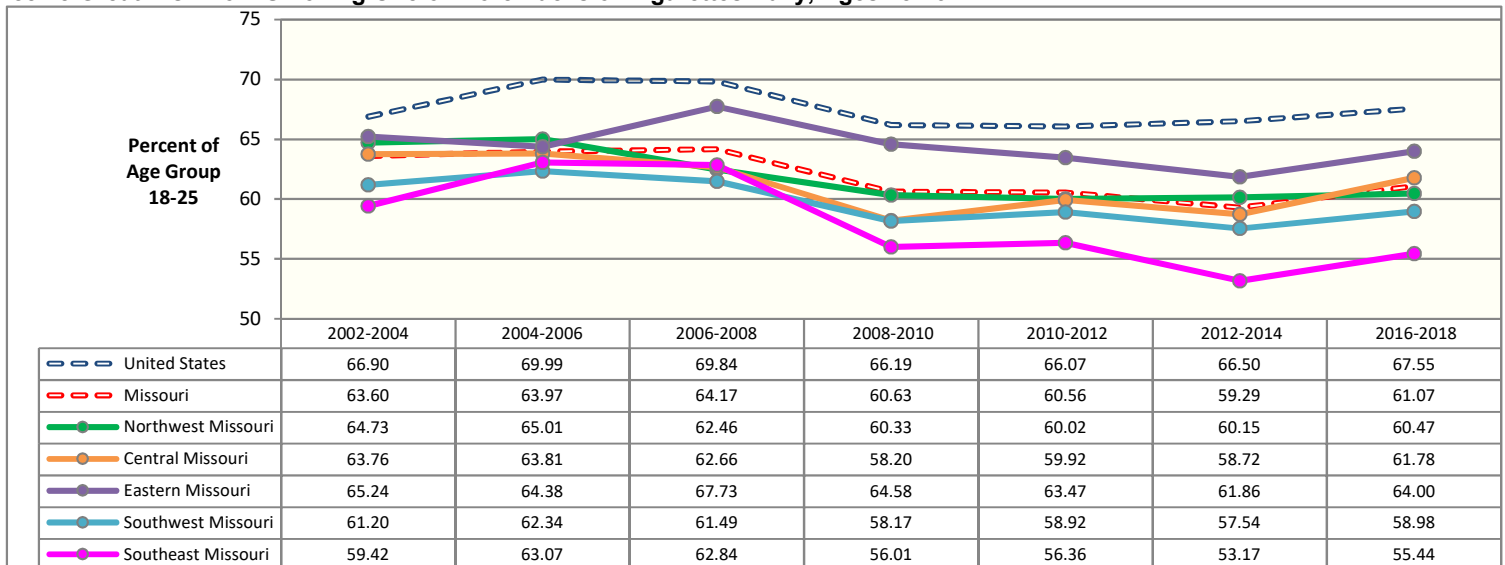

### Perceive Great Risk from Smoking One or More Packs of Cigarettes Daily, Ages 26 and Older

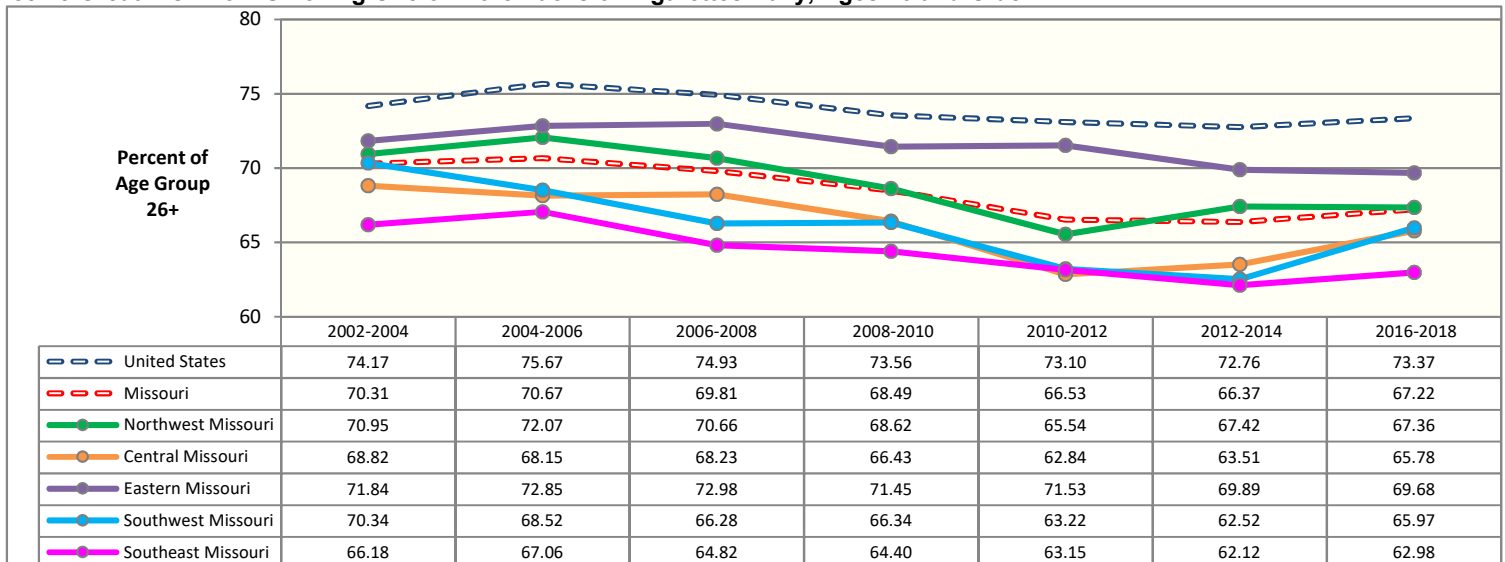

Source: U.S. Dept of Health and Human Services, SAMHSA. National Survey on Drug Use and Health (NSDUH). Estimates are 3-year averages. Apparent differences between rate estimates might not be statistically significant due to small Missouri samples. A blank cell indicates estimate is not available due to low precision.

# ILLICIT DRUG USE IN THE PAST MONTH: UNITED STATES AND MISSOURI COMPARISON BY AGE GROUP

## Illicit Drug Use in the Past Month: United States and Missouri Ages 12 and Older

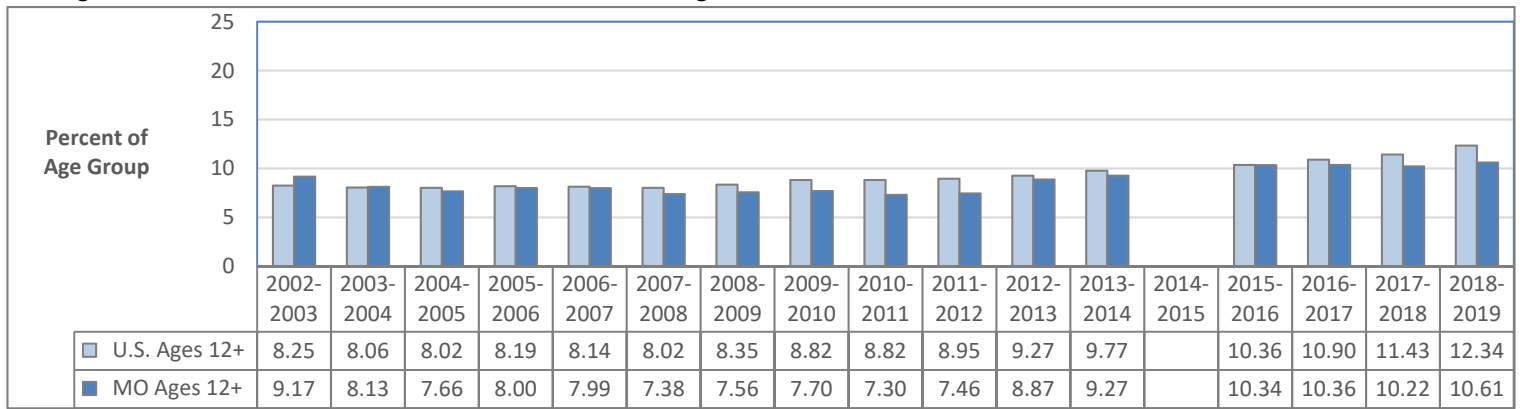

## Illicit Drug Use in the Past Month: United States and Missouri Ages 12-17

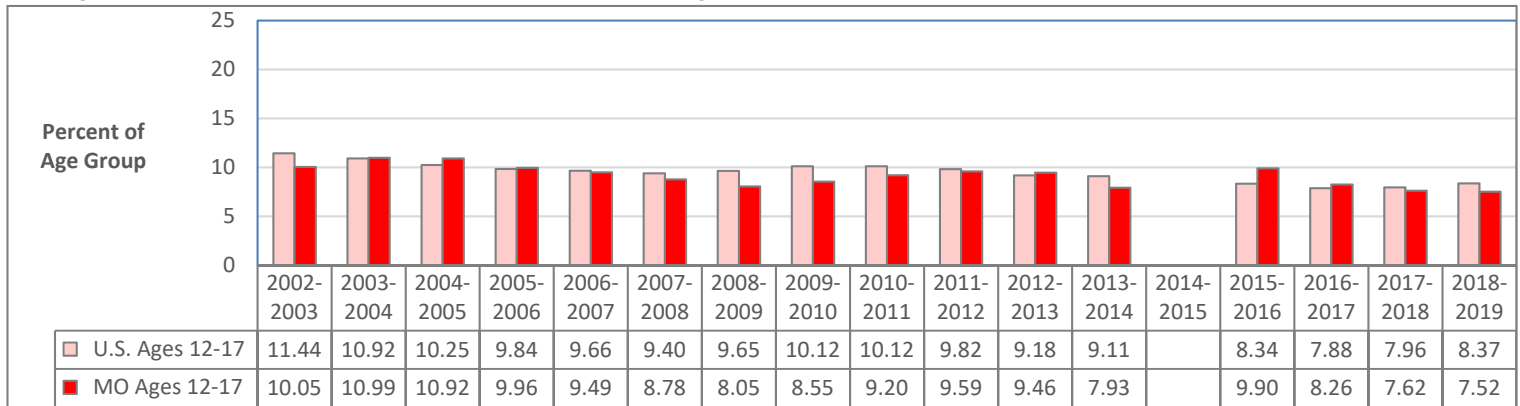

## Illicit Drug Use in the Past Month: United States and Missouri Ages 18-25

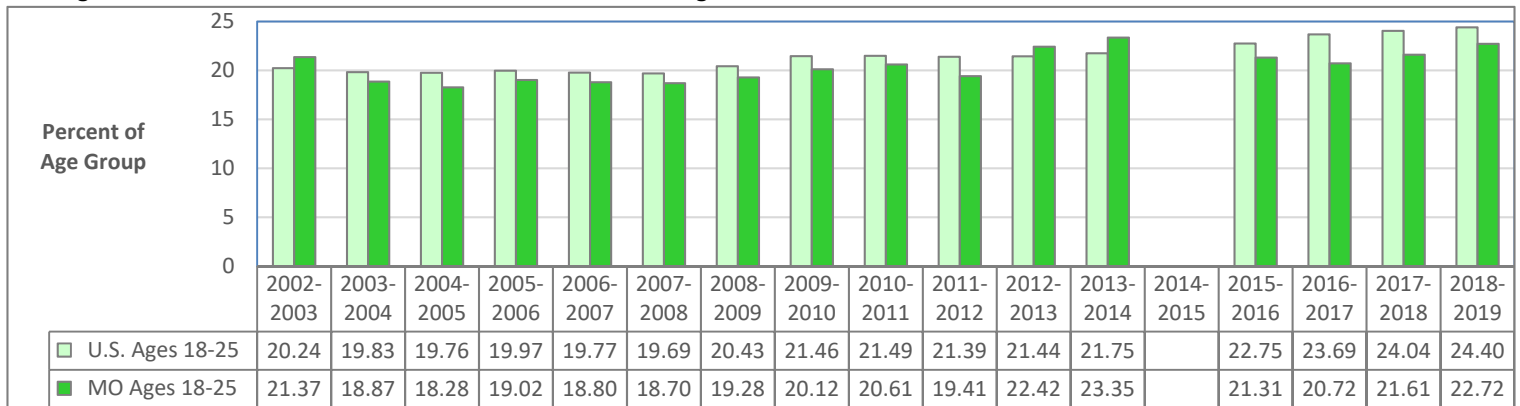

## Illicit Drug Use in the Past Month: United States and Missouri Ages 26 and Older

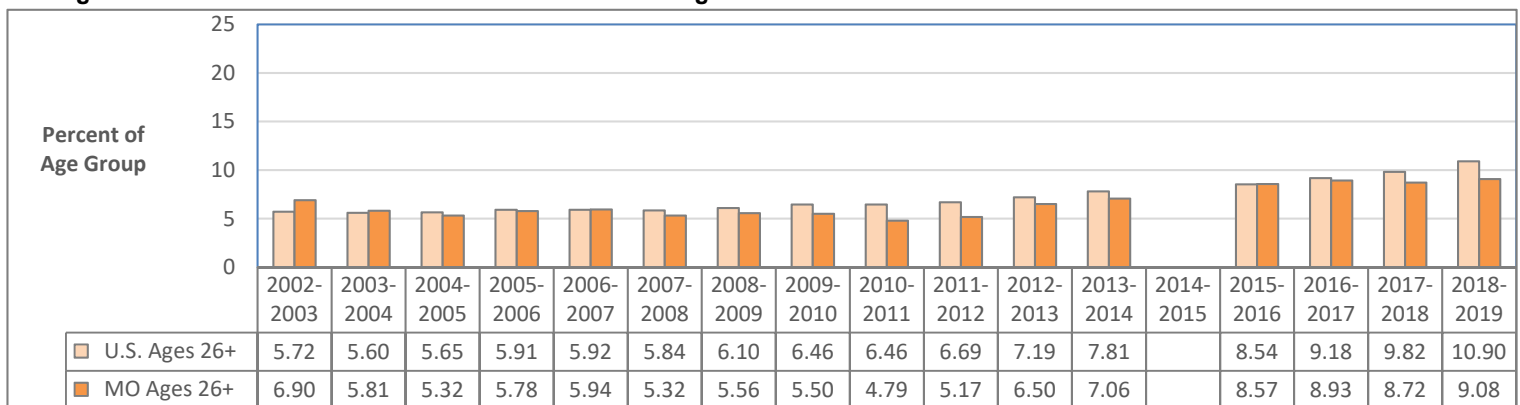

Data Source: U.S. Department of Health and Human Services, SAMHSA. National Survey on Drug Use and Health. Estimates are 2-year averages. 2014-2015 data are not available for this measure.

## ILLICIT DRUG USE IN THE PAST MONTH: POPULATION ESTIMATES

### Illicit Drug Use in the Past Month: Missouri Ages 12 and Older

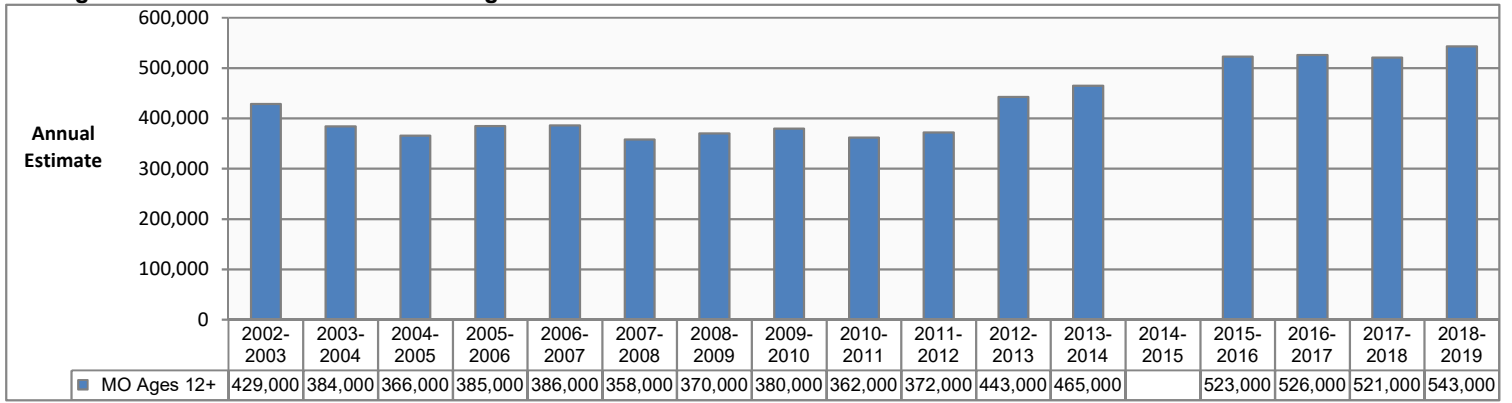

### Illicit Drug Use in the Past Month: Missouri Ages 12-17

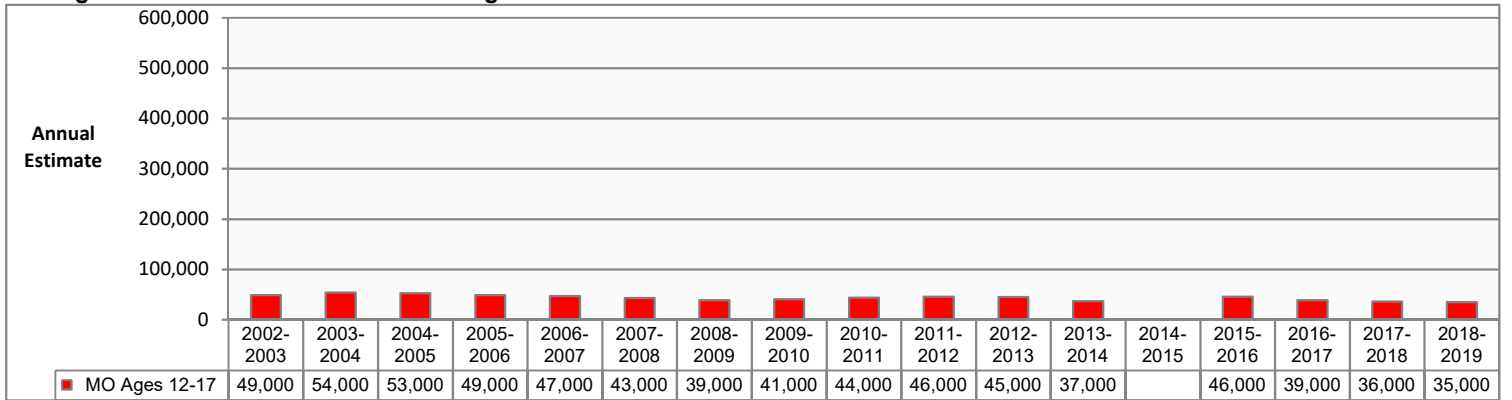

### Illicit Drug Use in the Past Month: Missouri Ages 18-25

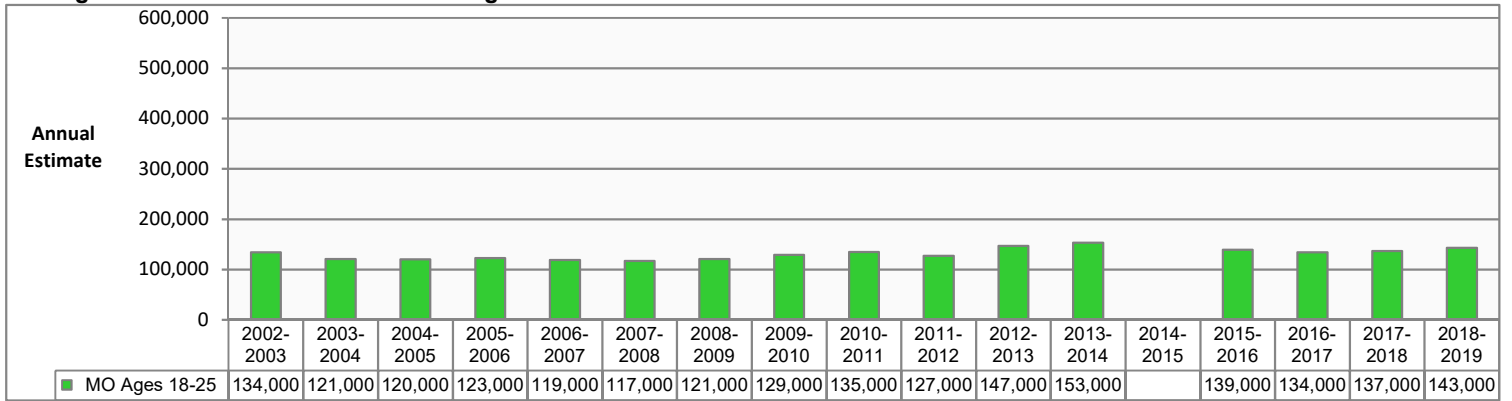

### Illicit Drug Use in the Past Month: Missouri Ages 26 and Older

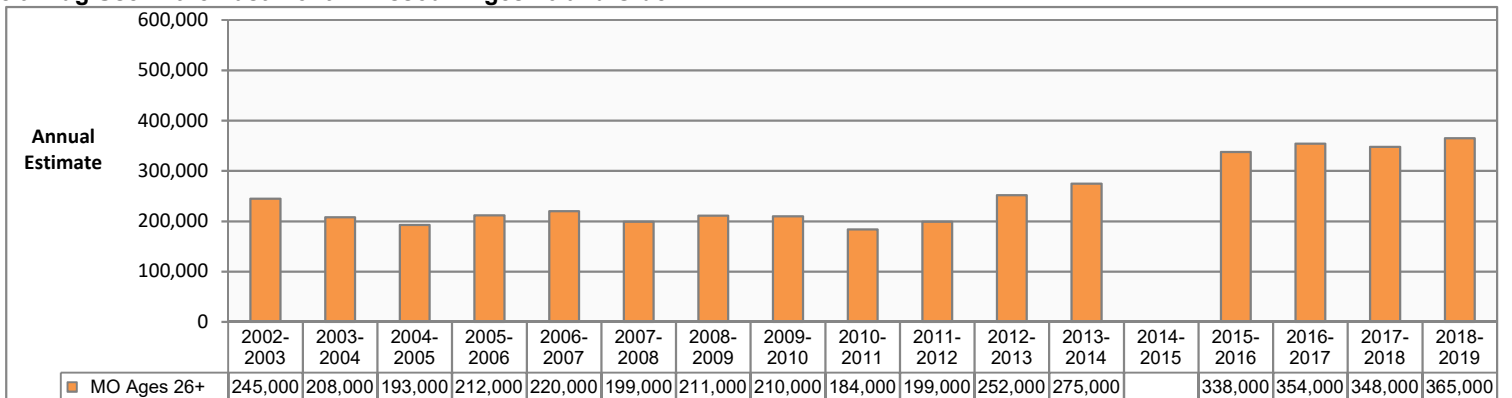

Data Source: U.S. Department of Health and Human Services, SAMHSA. National Survey on Drug Use and Health. Estimates are 2-year averages. 2014-2015 estimates are not available for this measure.



## ILLICIT DRUG USE IN THE PAST MONTH: REGION ESTIMATES

### Illicit Drug Use in the Past Month, Ages 12-17

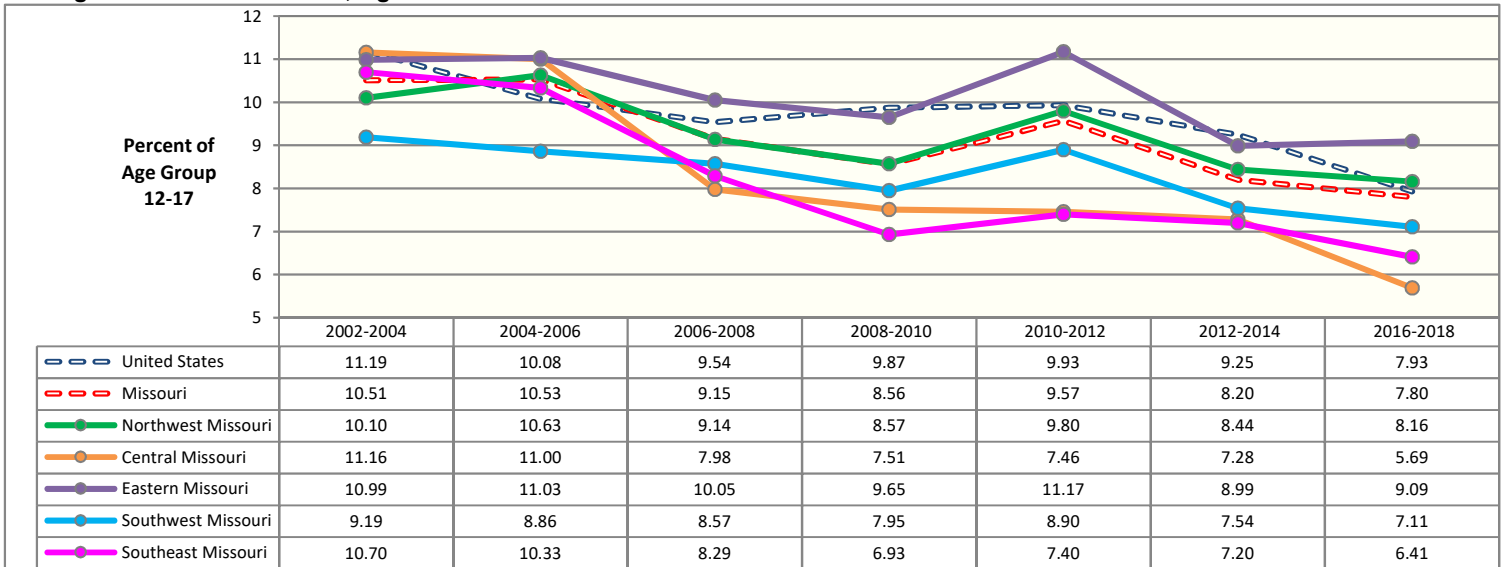

### Illicit Drug Use in the Past Month, Ages 18-25

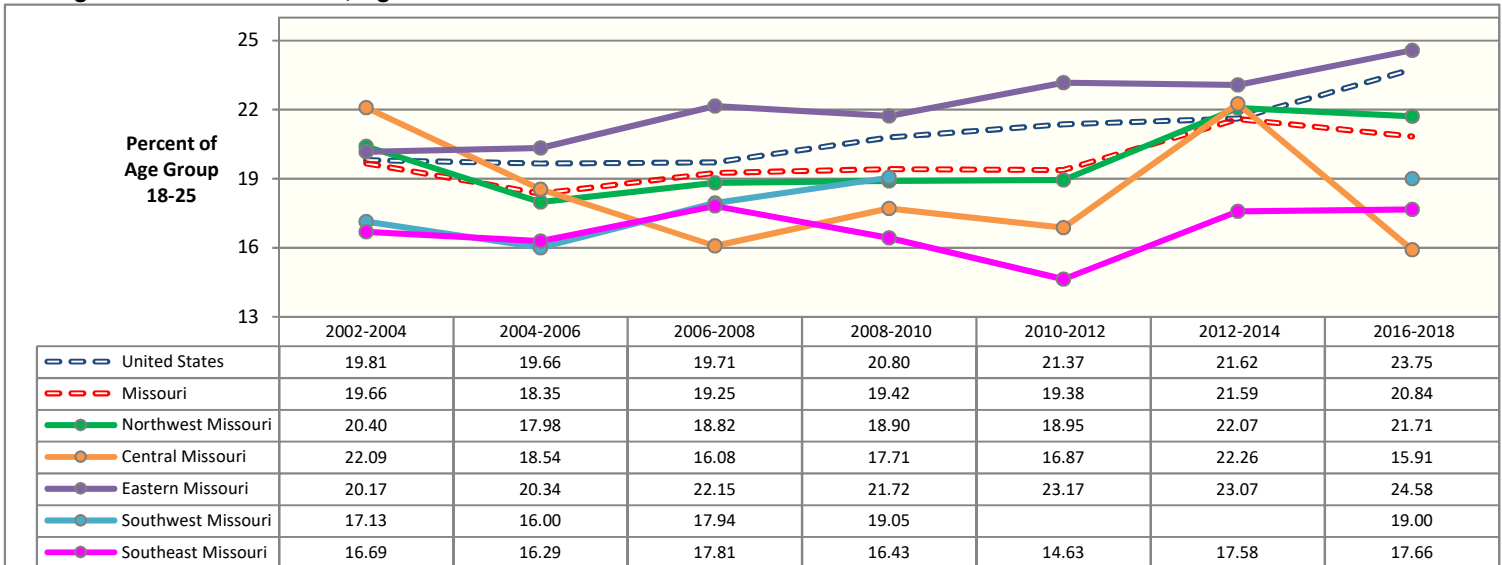

### Illicit Drug Use in the Past Month, Ages 26 and Older

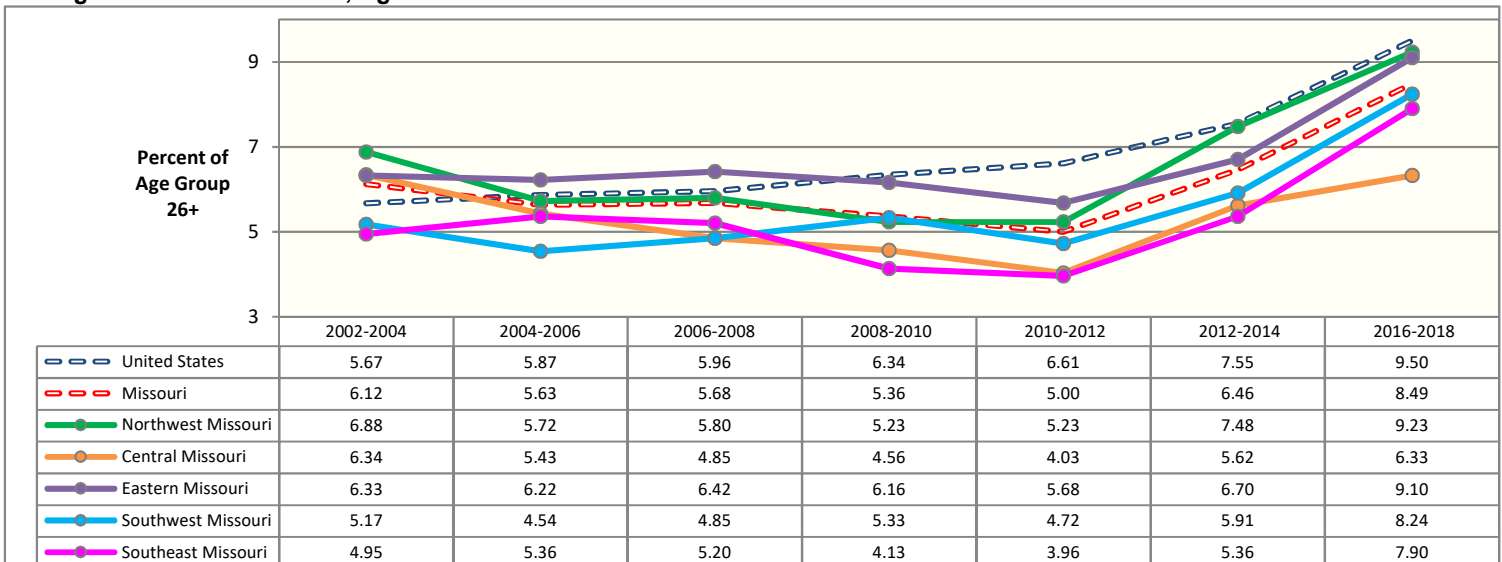

Source: U.S. Dept of Health and Human Services, SAMHSA. National Survey on Drug Use and Health (NSDUH). Estimates are 3-year averages. Apparent differences between rate estimates might not be statistically significant due to small Missouri samples. A blank cell indicates estimate is not available due to low precision.

# ILLICIT DRUG USE OTHER THAN MARIJUANA: UNITED STATES AND MISSOURI COMPARISON BY AGE GROUP

## Illicit Drug Use Other Than Marijuana in the Past Month: United States and Missouri Ages 12 and Older

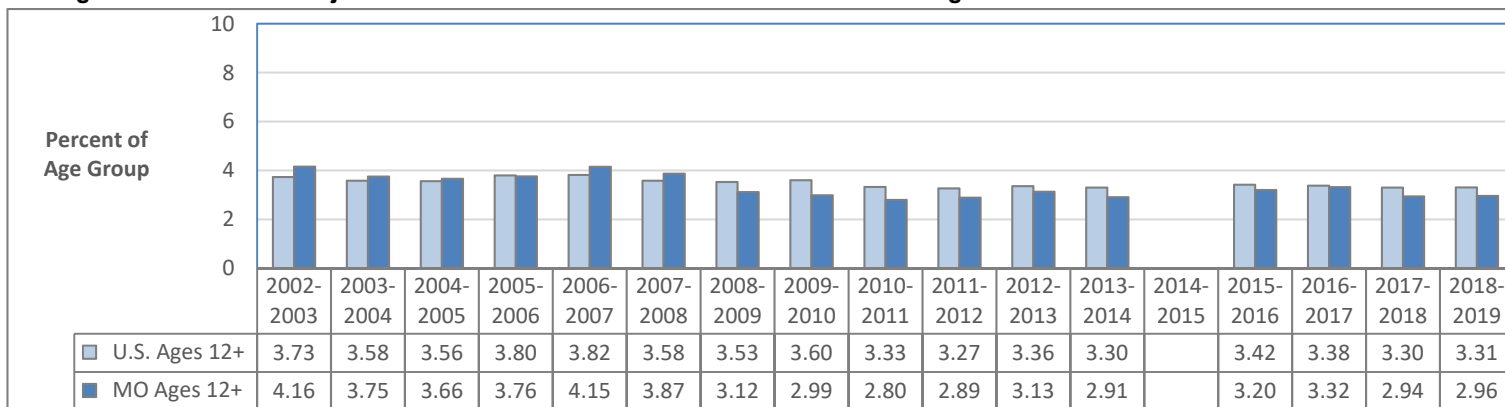

## Illicit Drug Use Other Than Marijuana in the Past Month: United States and Missouri Ages 12-17

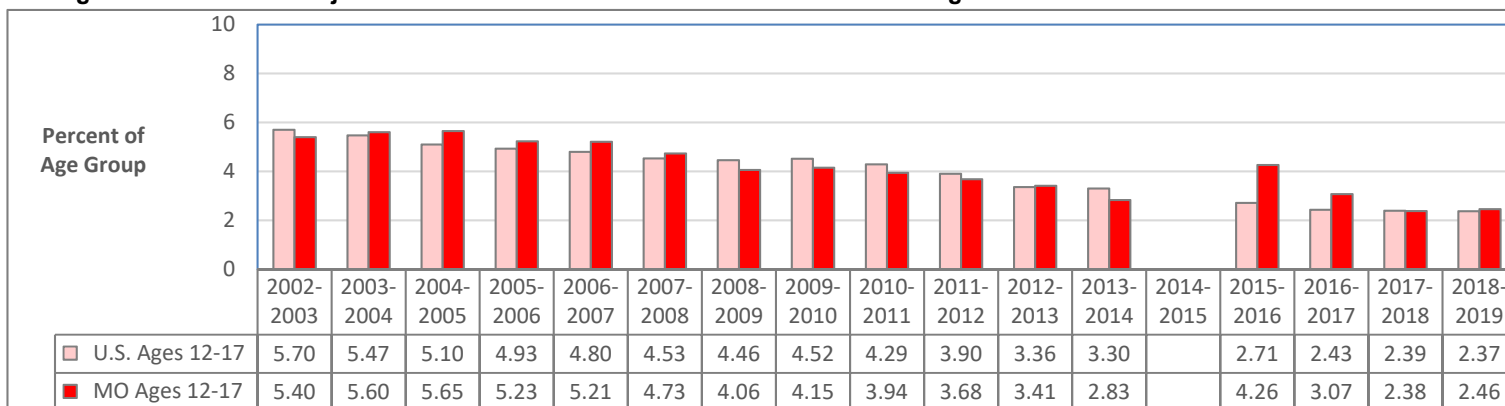

## Illicit Drug Use Other Than Marijuana in the Past Month: United States and Missouri Ages 18-25

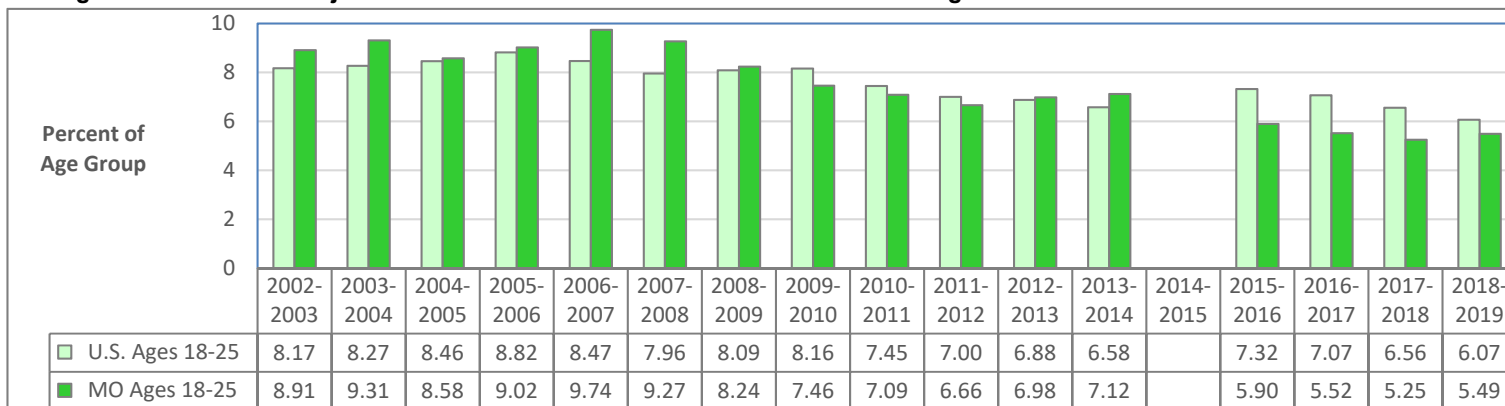

## Illicit Drug Use Other Than Marijuana in the Past Month: United States and Missouri Ages 26 and Older

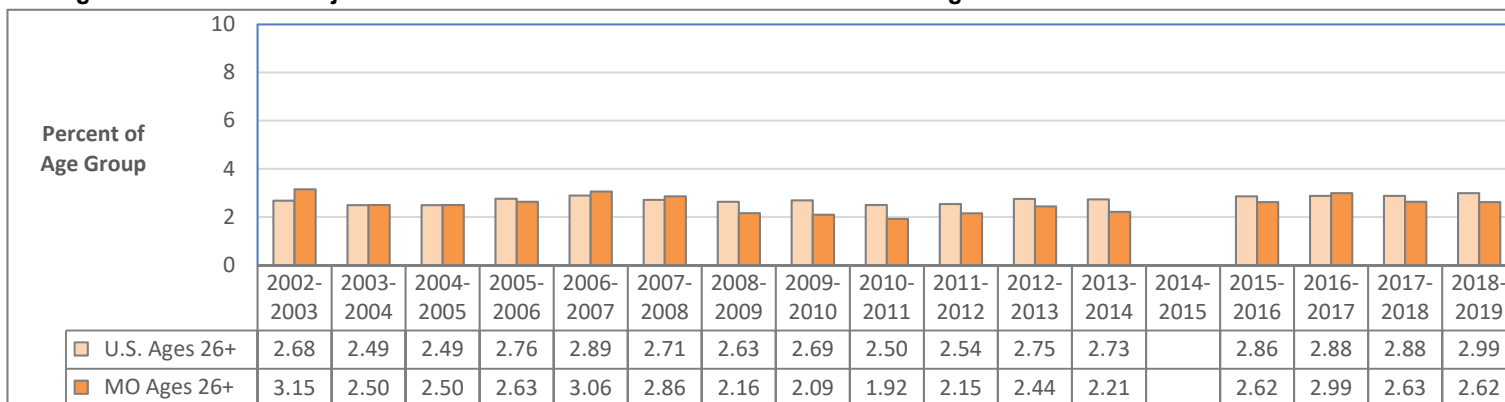

Data Source: U.S. Department of Health and Human Services, SAMHSA. National Survey on Drug Use and Health. Estimates are 2-year averages. 2014-2015 data are not available for this measure.

# ILLICIT DRUG USE OTHER THAN MARIJUANA IN THE PAST MONTH: POPULATION ESTIMATES

## Illicit Drug Use Other Than Marijuana in the Past Month: Missouri Ages 12 and Older

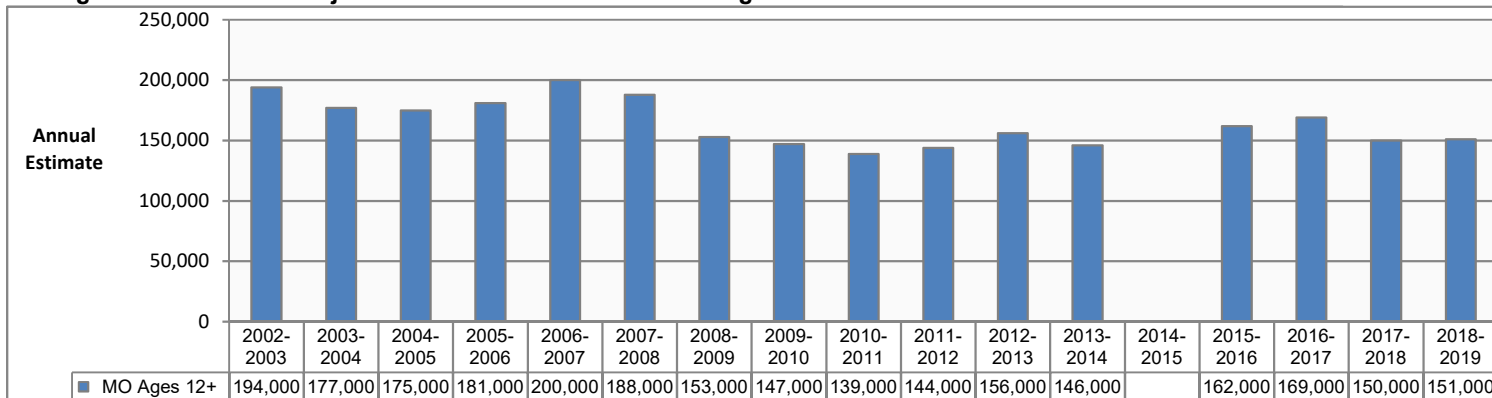

## Illicit Drug Use Other Than Marijuana in the Past Month: Missouri Ages 12-17

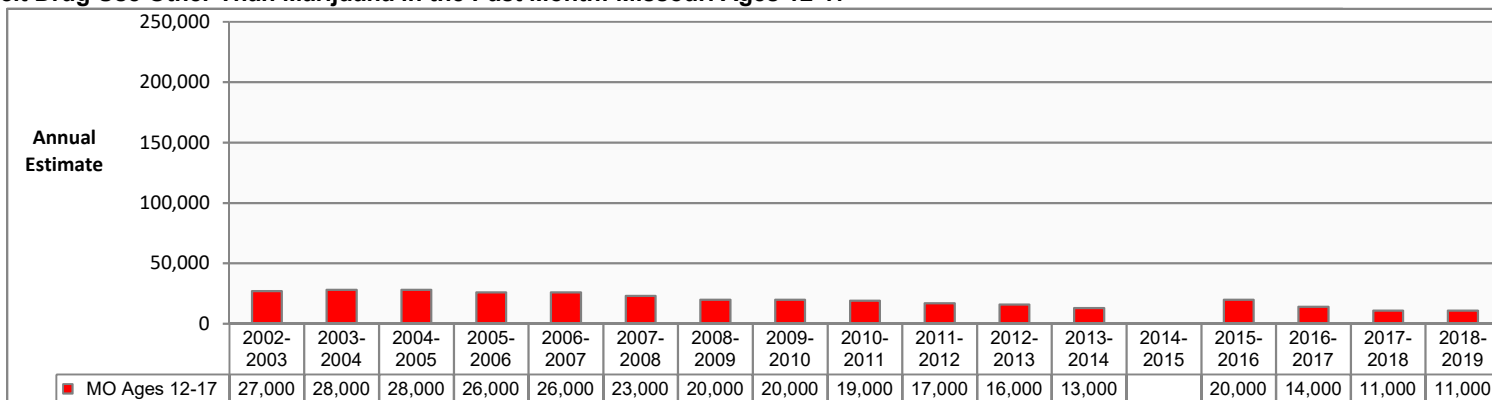

## Illicit Drug Use Other Than Marijuana in the Past Month: Missouri Ages 18-25

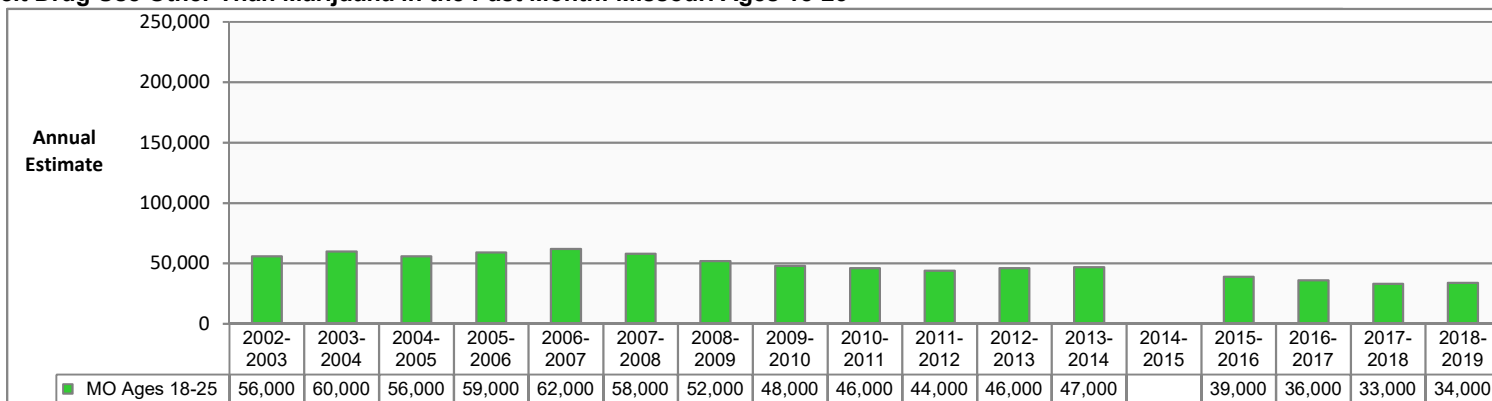

## Illicit Drug Use Other Than Marijuana in the Past Month: Missouri Ages 26 and Older

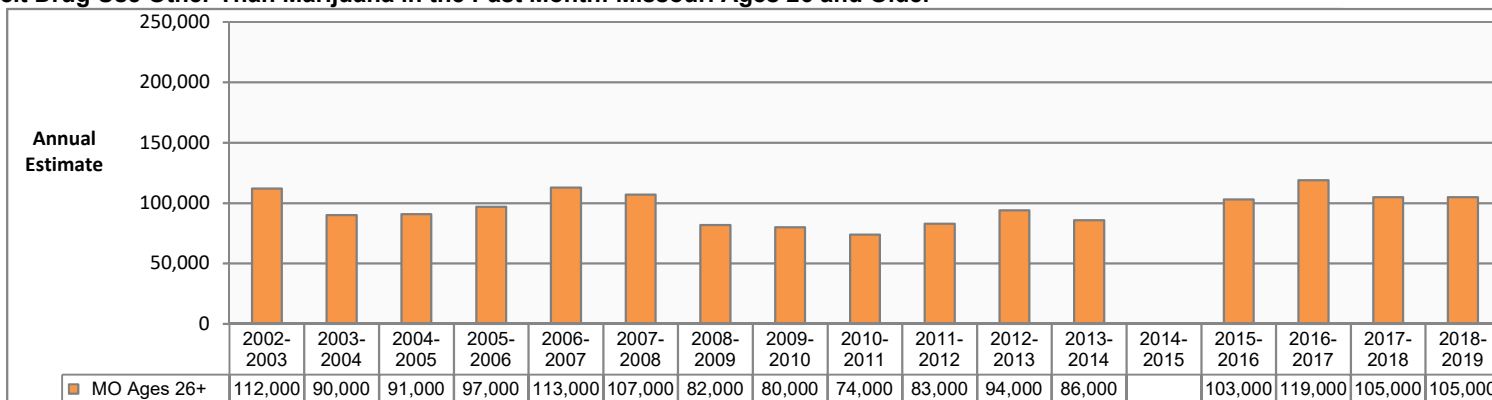

Data Source: U.S. Department of Health and Human Services, SAMHSA. National Survey on Drug Use and Health. Estimates are 2-year averages. 2014-2015 estimates are not available for this measure.

# ILLICIT DRUG USE OTHER THAN MARIJUANA IN THE PAST MONTH: REGION ESTIMATES

## Illicit Drug Use Other Than Marijuana in the Past Month, Ages 12-17

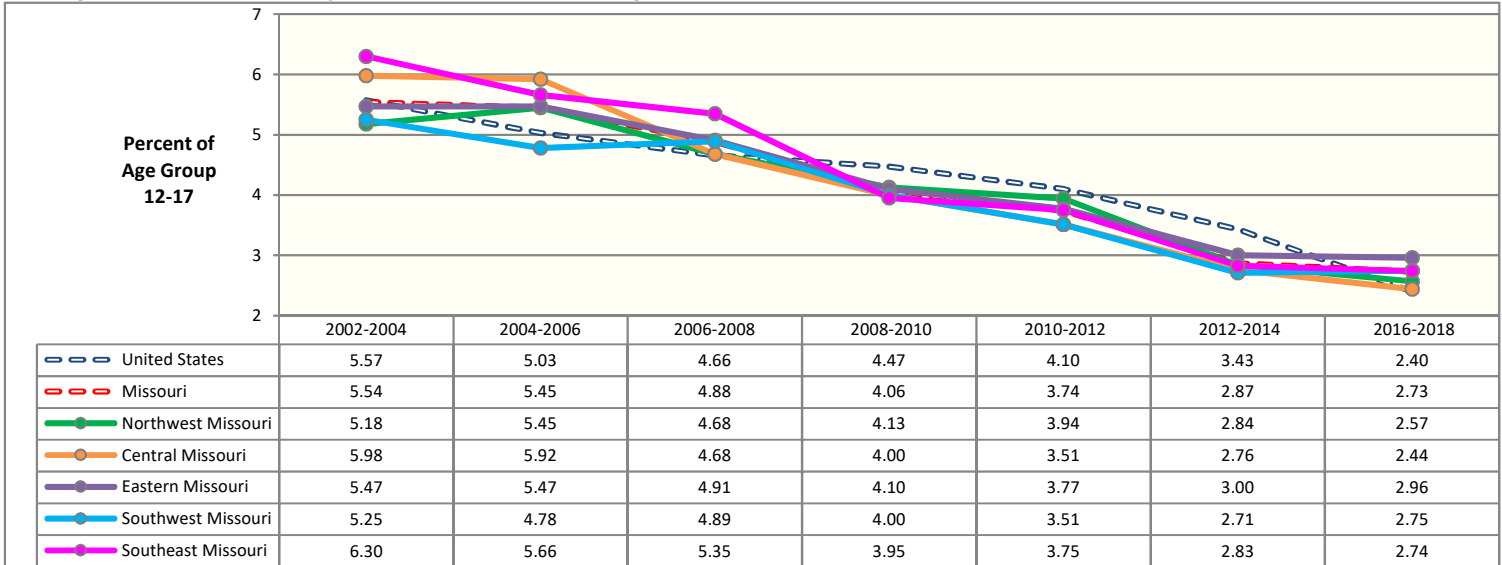

## Illicit Drug Use Other Than Marijuana in the Past Month, Ages 18-25

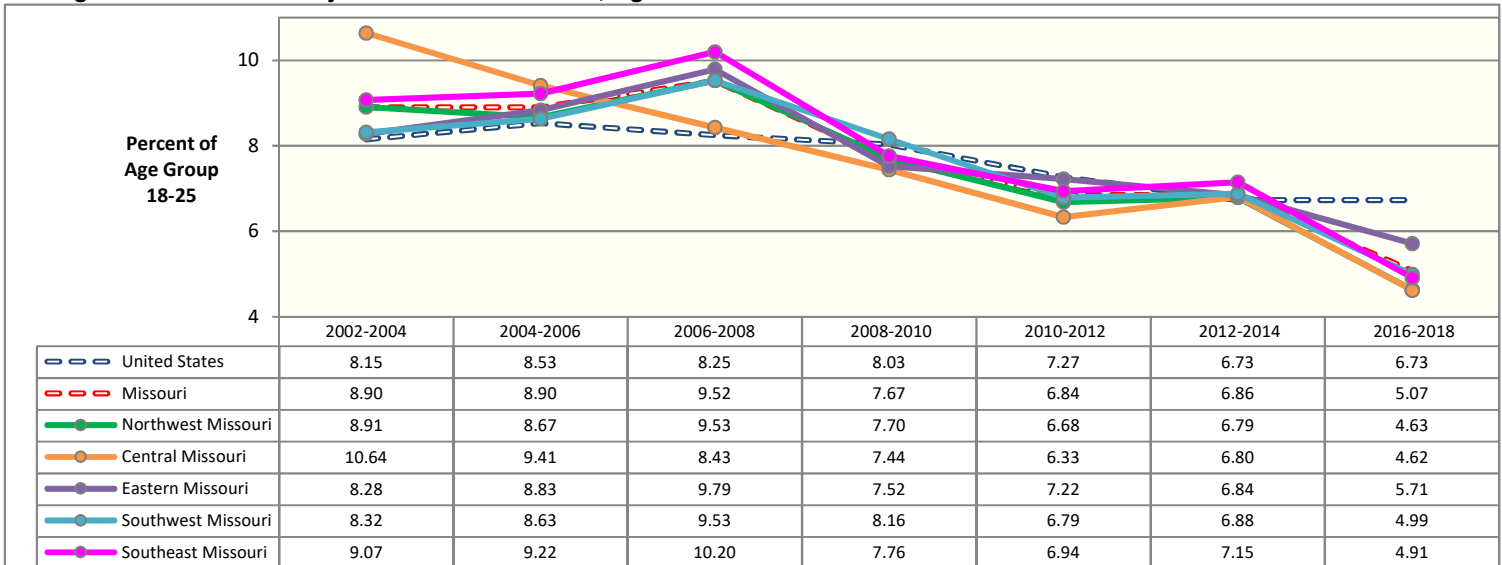

## Illicit Drug Use Other Than Marijuana in the Past Month, Ages 26 and Older

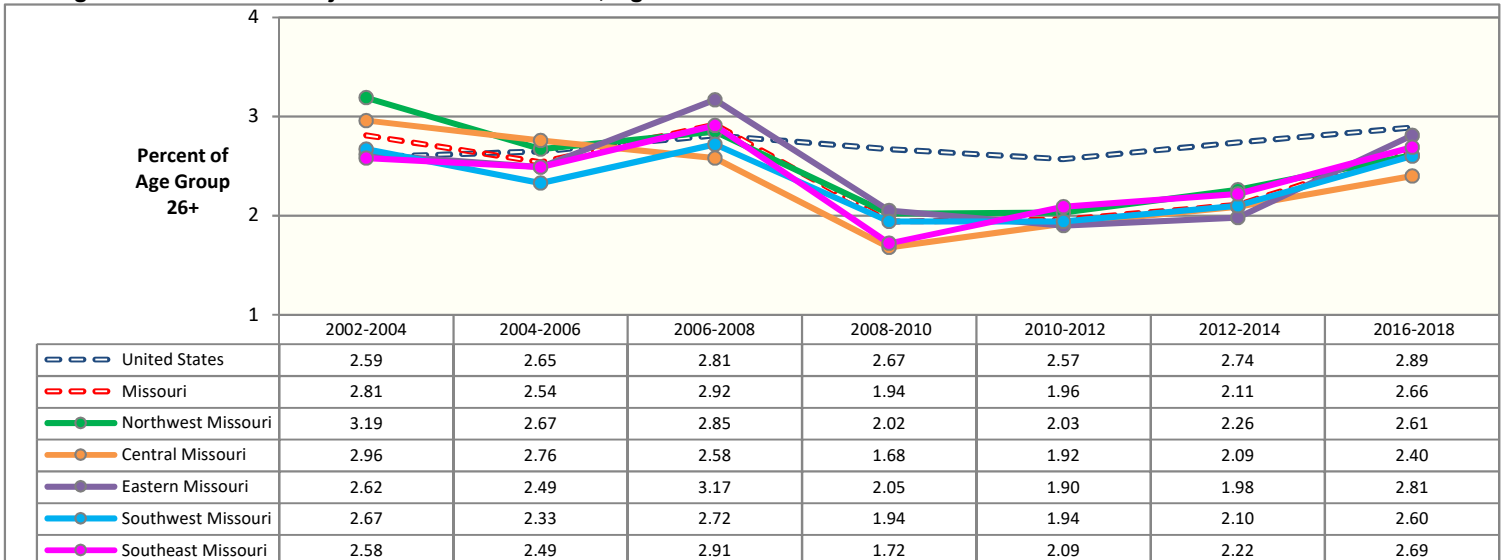

Source: U.S. Dept of Health and Human Services, SAMHSA. National Survey on Drug Use and Health (NSDUH). Estimates are 3-year averages. Apparent differences between rate estimates might not be statistically significant due to small Missouri samples. A blank cell indicates estimate is not available due to low precision.

# MARIJUANA USE IN THE PAST YEAR: UNITED STATES AND MISSOURI COMPARISON BY AGE GROUP

## Marijuana Use in the Past Year: United States and Missouri Ages 12 and Older

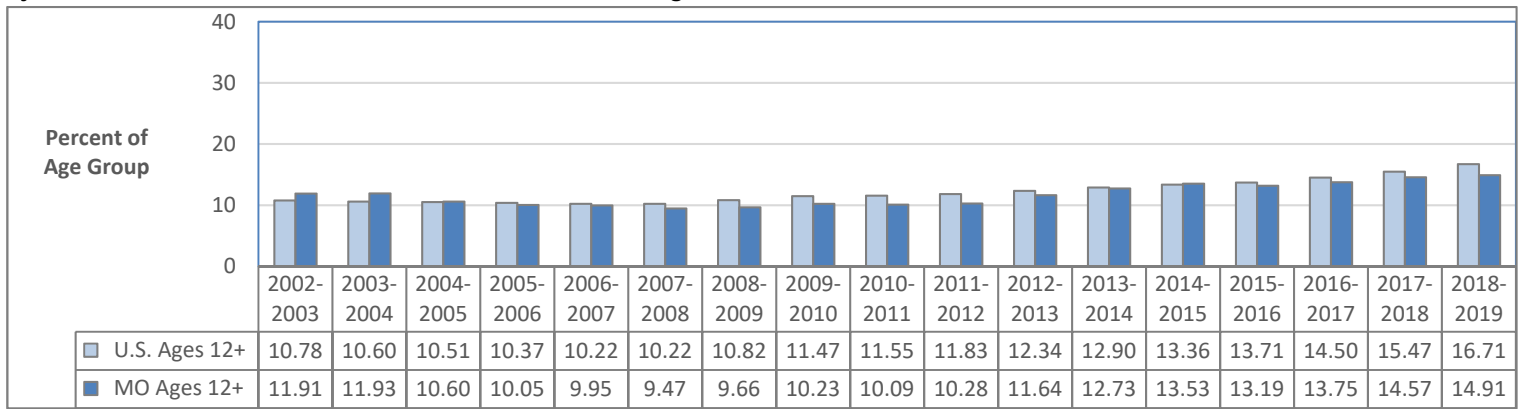

## Marijuana Use in the Past Year: United States and Missouri Ages 12-17

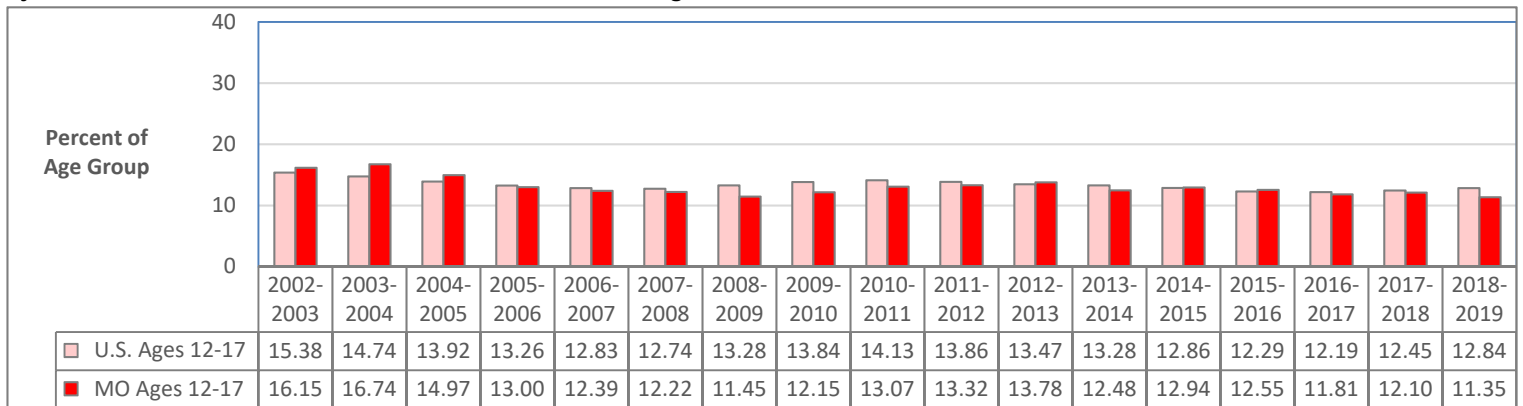

## Marijuana Use in the Past Year: United States and Missouri Ages 18-25

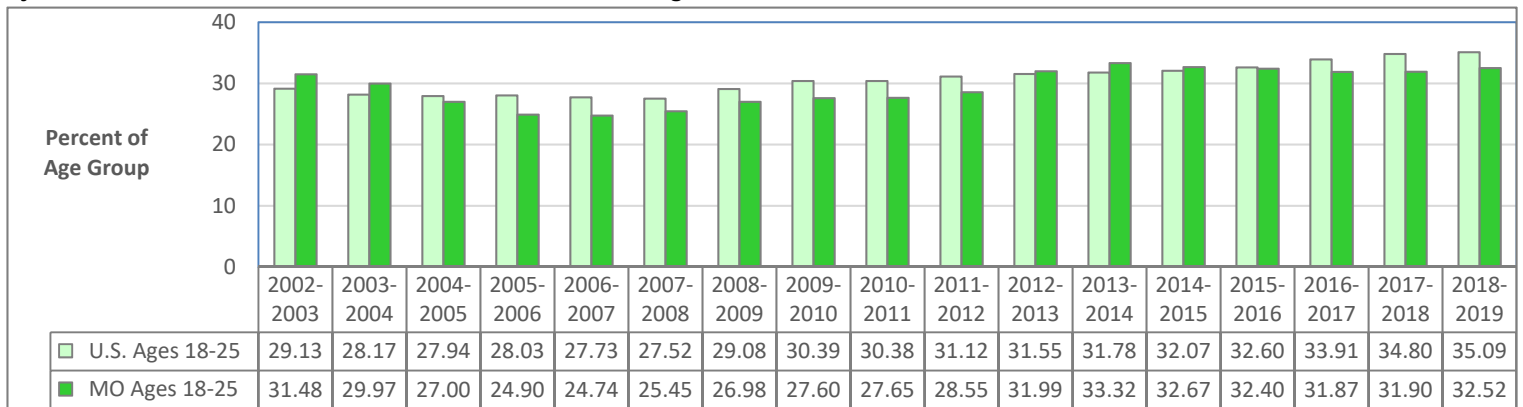

## Marijuana Use in the Past Year: United States and Missouri Ages 26 and Older

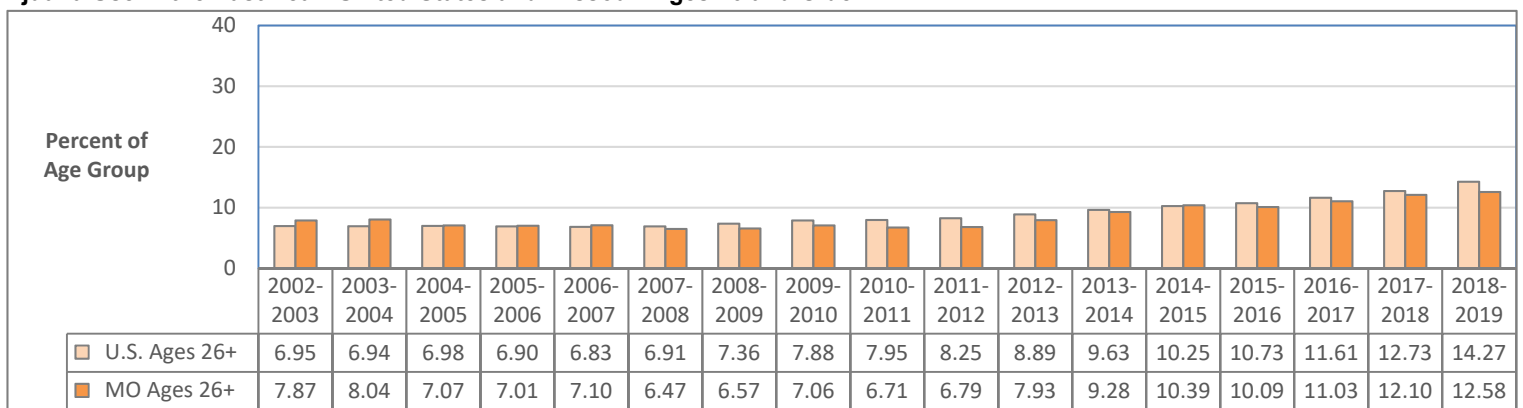

Data Source: U.S. Department of Health and Human Services, SAMHSA. National Survey on Drug Use and Health. Estimates are 2-year averages.

## MARIJUANA USE IN THE PAST YEAR: POPULATION ESTIMATES

### Marijuana Use in the Past Year: Missouri Ages 12 and Older

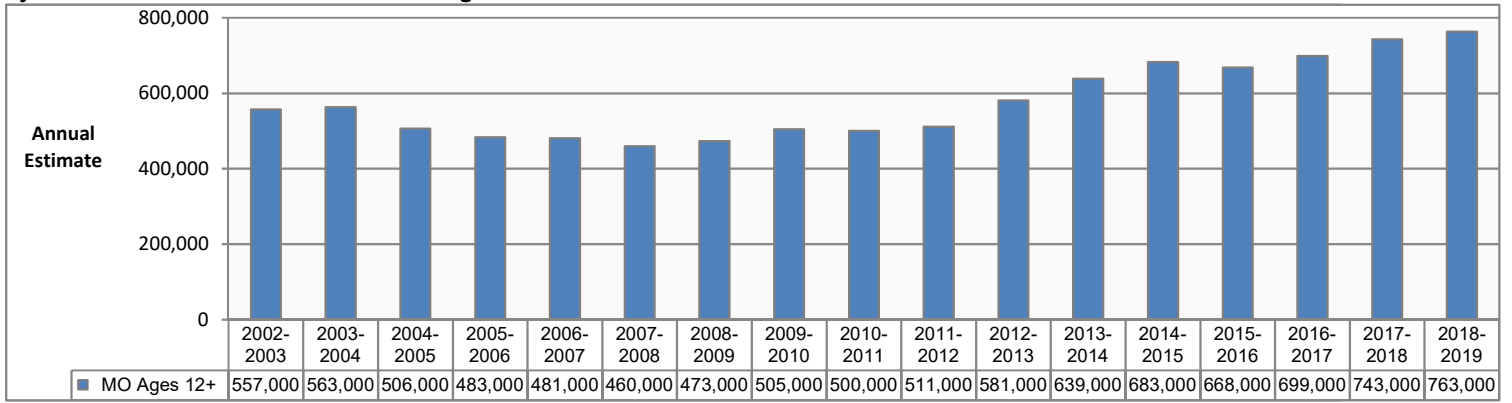

### Marijuana Use in the Past Year: Missouri Ages 12-17

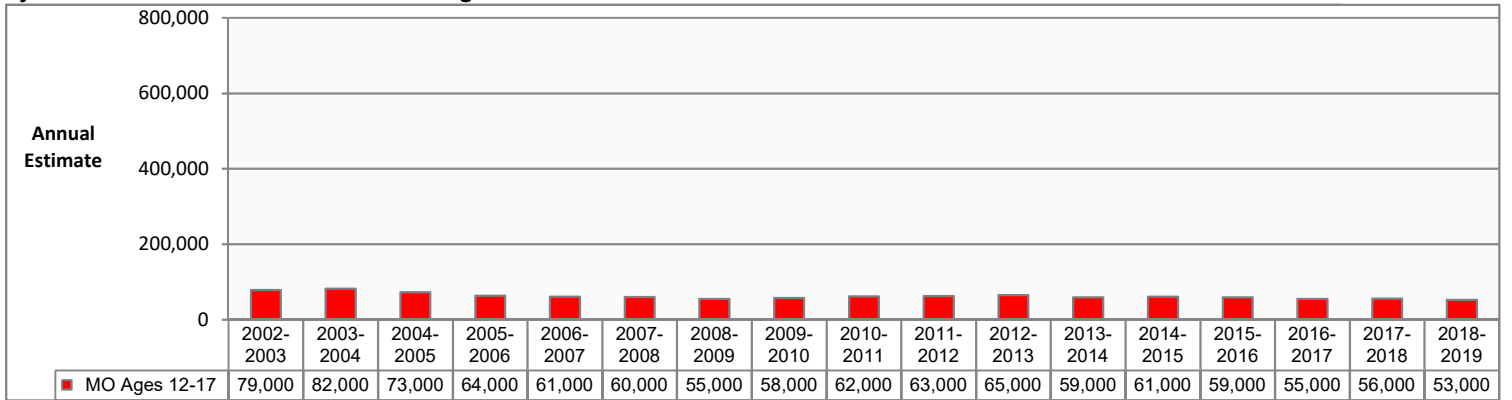

### Marijuana Use in the Past Year: Missouri Ages 18-25

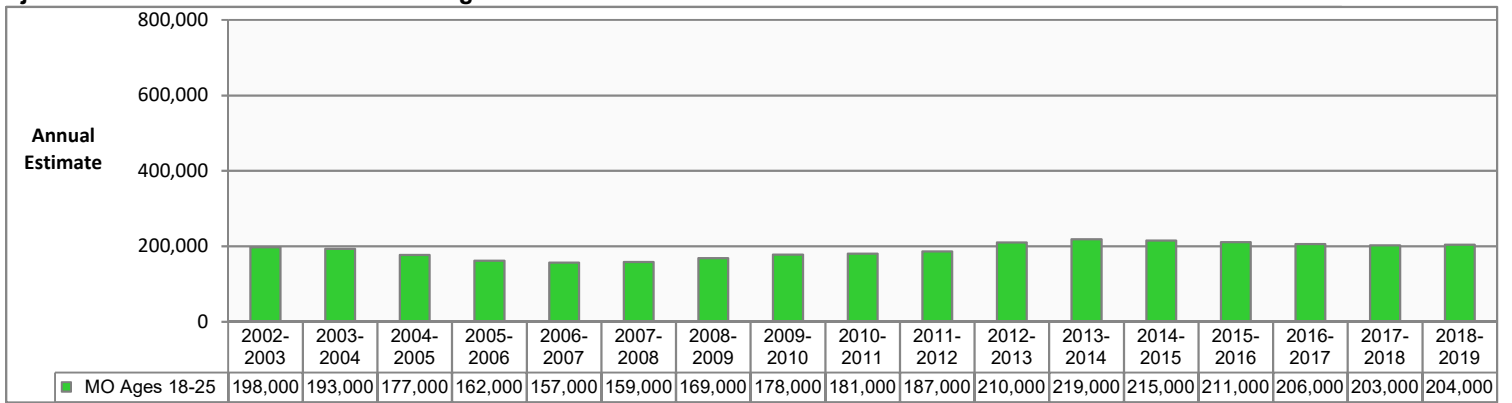

### Marijuana Use in the Past Year: Missouri Ages 26 and Older

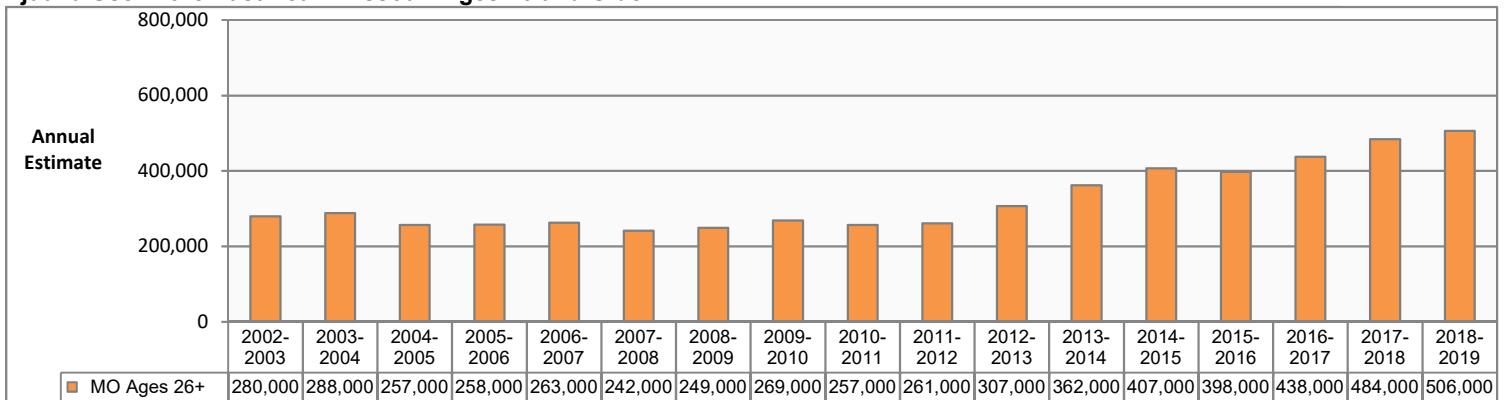

Data Source: U.S. Department of Health and Human Services, SAMHSA. National Survey on Drug Use and Health. Estimates are 2-year averages.

## MARIJUANA USE IN THE PAST YEAR: REGION ESTIMATES

### Marijuana Use in the Past Year, Ages 12-17

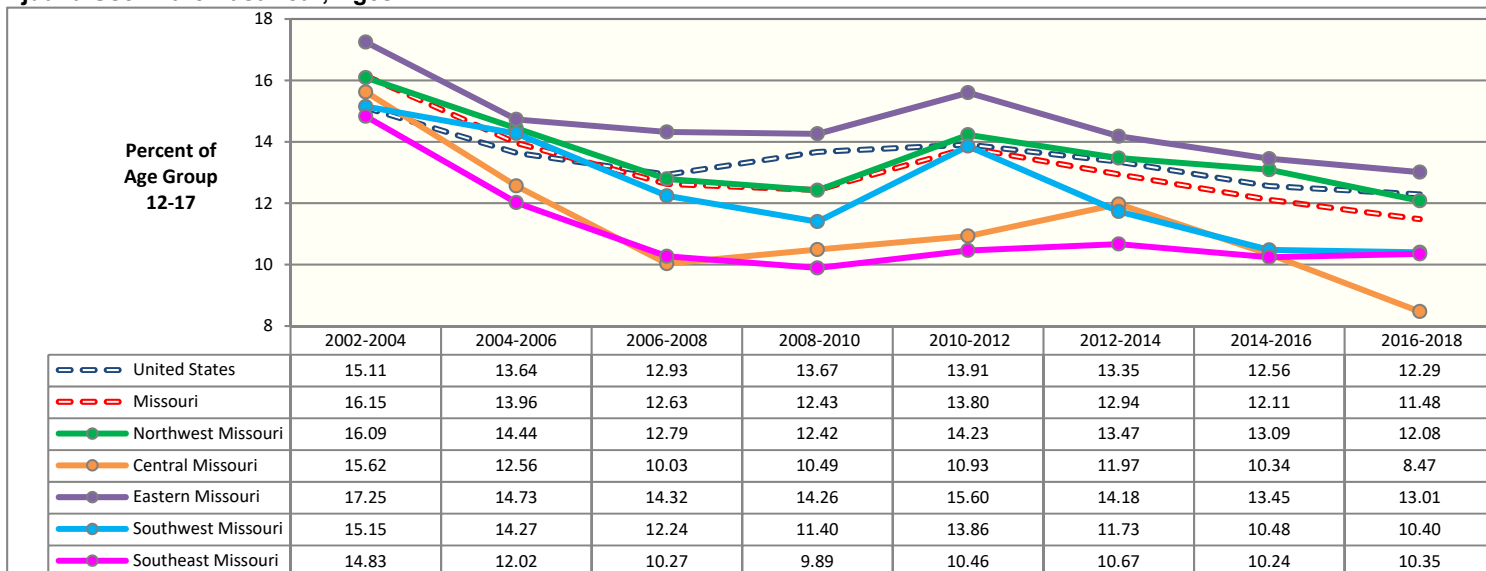

### Marijuana Use in the Past Year, Ages 18-25

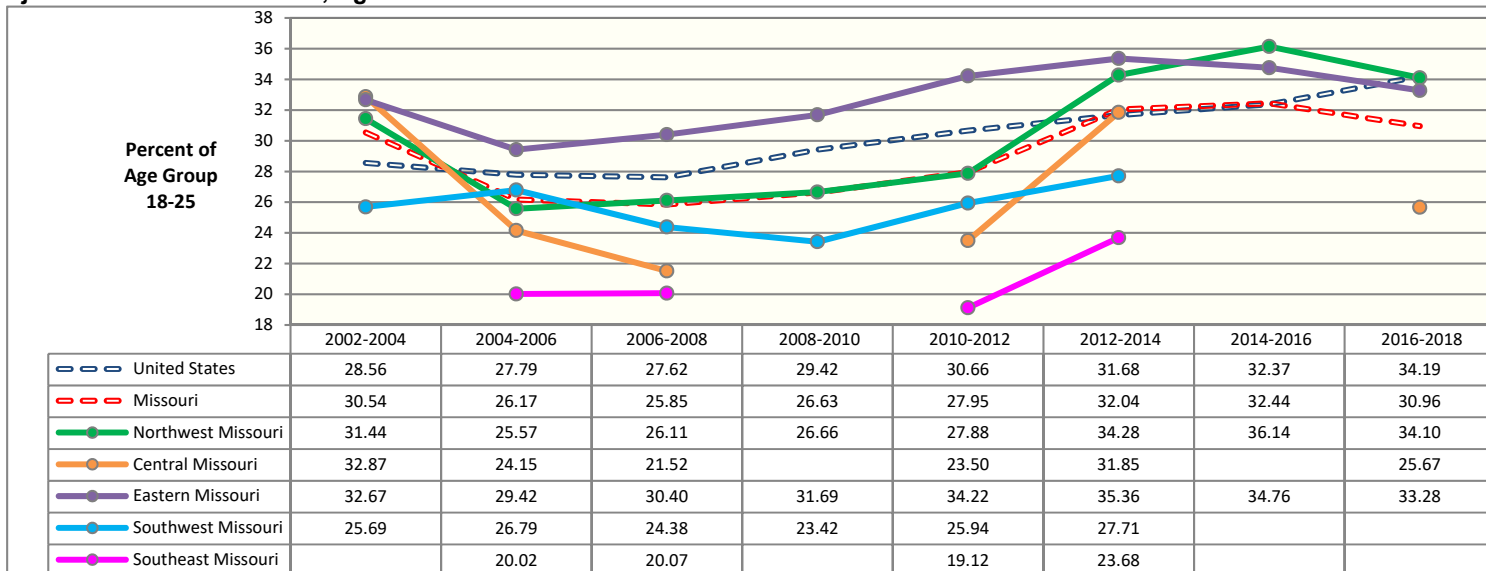

### Marijuana Use in the Past Year, Ages 26 and Older

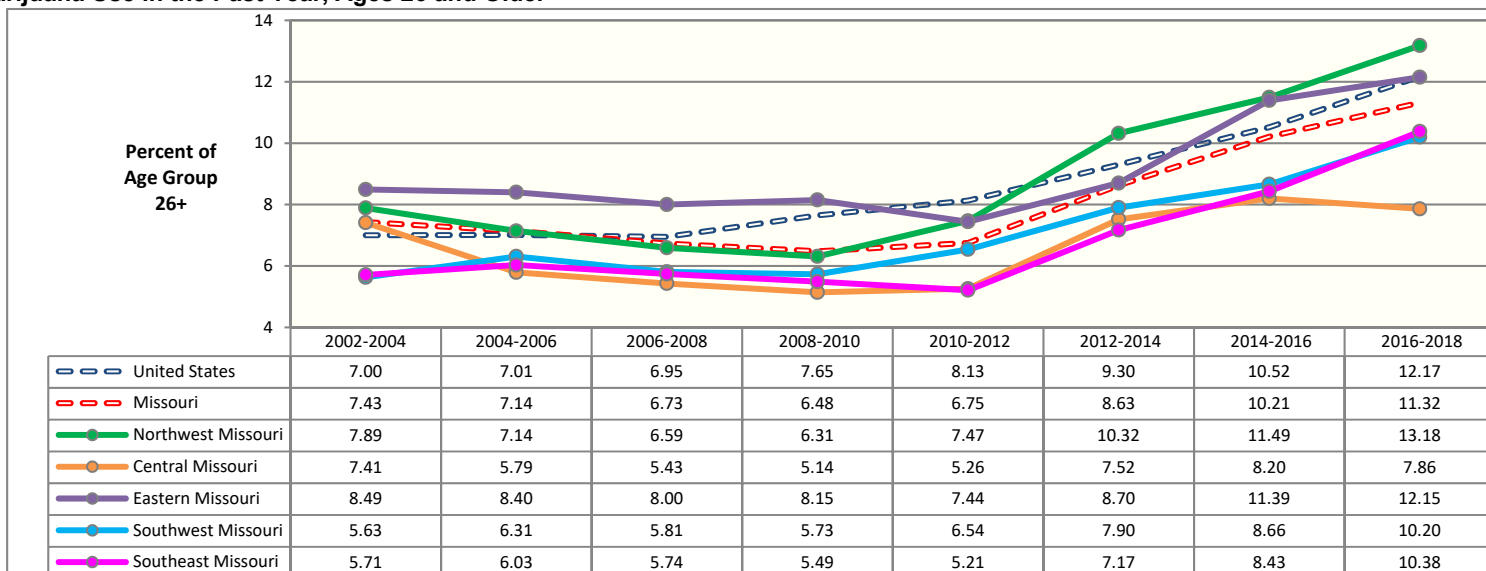

Source: U.S. Dept of Health and Human Services, SAMHSA. National Survey on Drug Use and Health (NSDUH). Estimates are 3-year averages. Apparent differences between rate estimates might not be statistically significant due to small Missouri samples. A blank cell indicates estimate is not available due to low precision.

# FIRST USE OF MARIJUANA IN THE PAST YEAR: UNITED STATES AND MISSOURI COMPARISON BY AGE GROUP

## First Use of Marijuana in the Past Year: United States and Missouri Ages 12 and Older

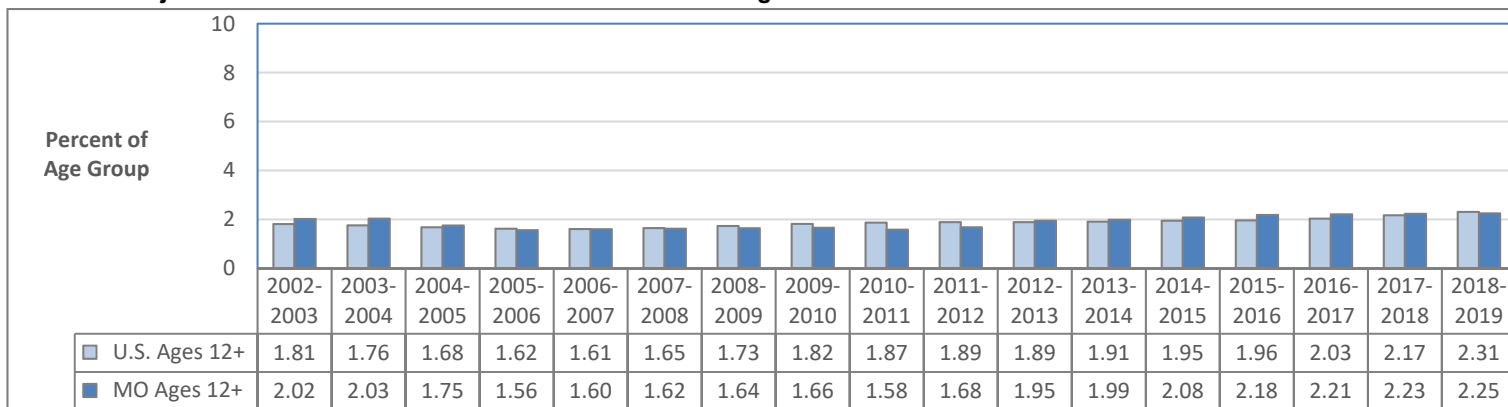

## First Use of Marijuana in the Past Year: United States and Missouri Ages 12-17

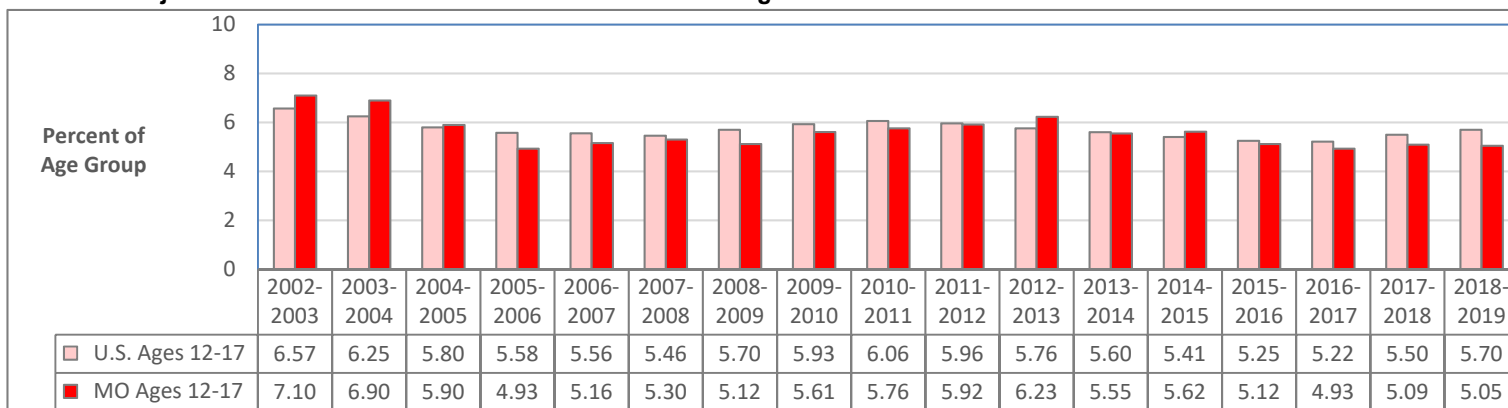

## First Use of Marijuana in the Past Year: United States and Missouri Ages 18-25

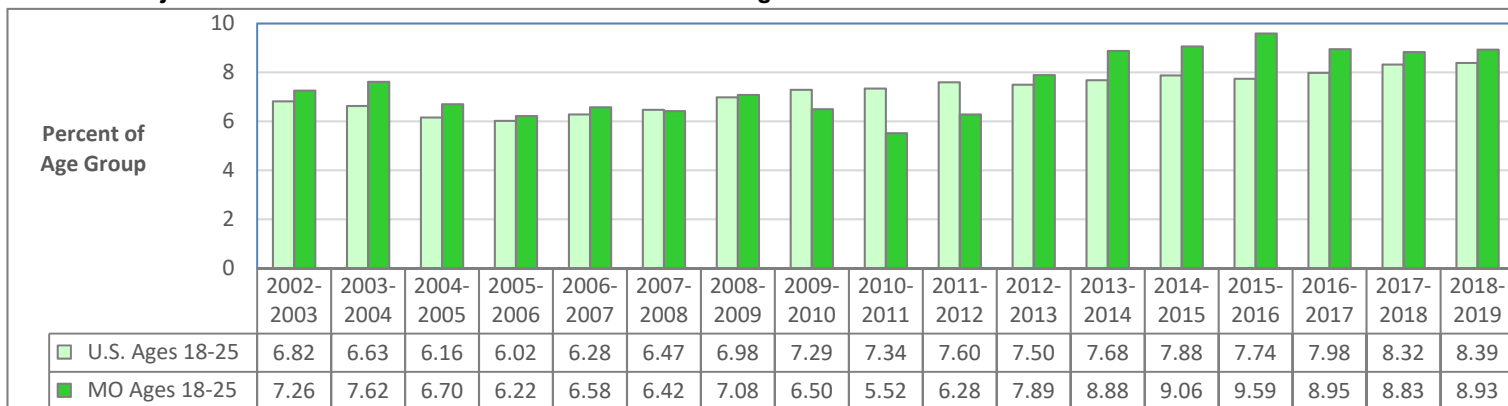

## First Use of Marijuana in the Past Year: United States and Missouri Ages 26 and Older

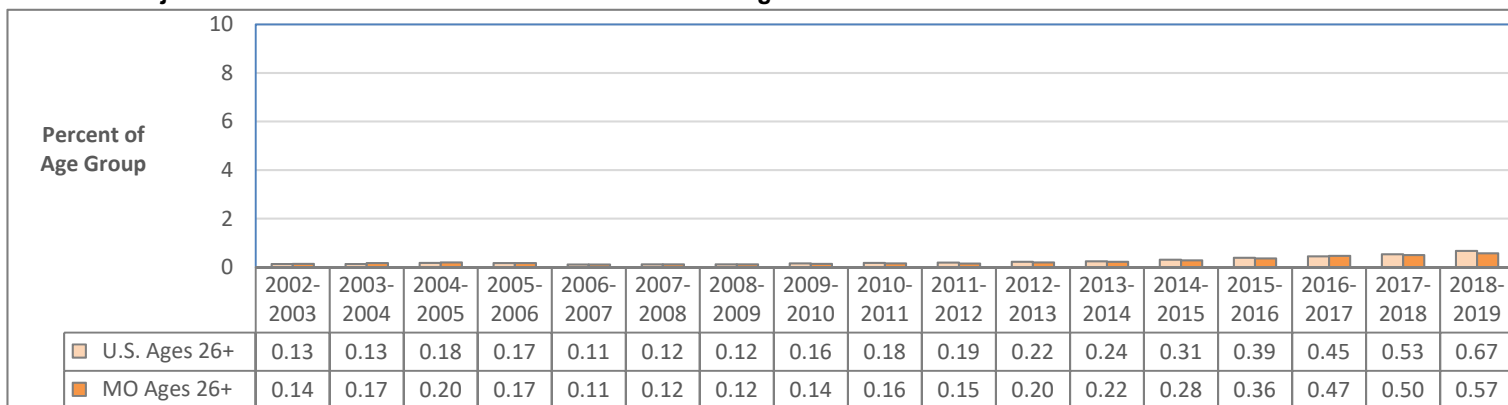

Data Source: U.S. Department of Health and Human Services, SAMHSA. National Survey on Drug Use and Health. Estimates are 2-year averages.



## FIRST USE OF MARIJUANA IN THE PAST YEAR: POPULATION ESTIMATES

**First Use of Marijuana in the Past Year: Missouri Ages 12 and Older**

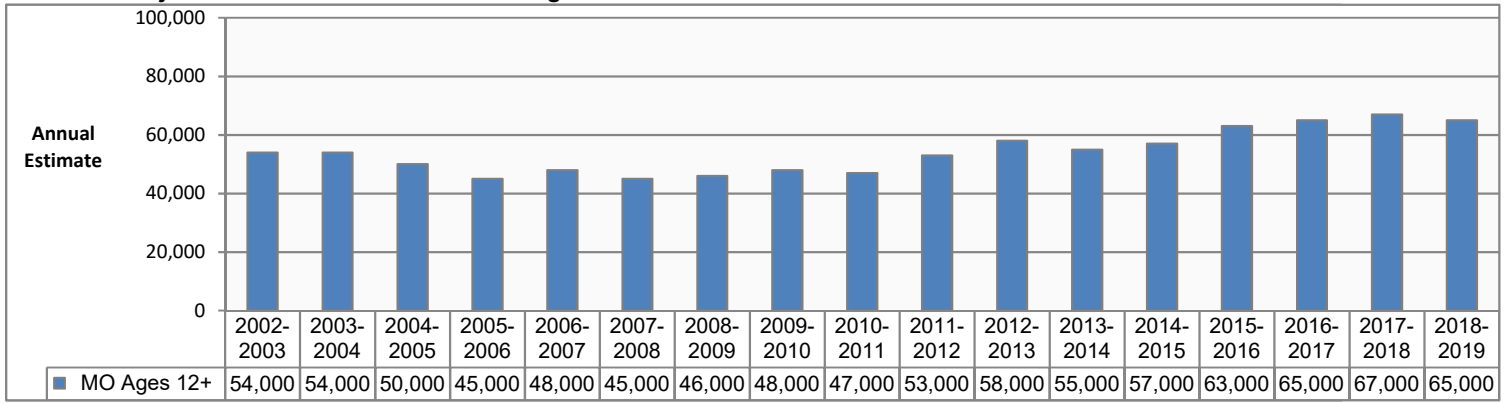

**First Use of Marijuana in the Past Year: Missouri Ages 12-17**

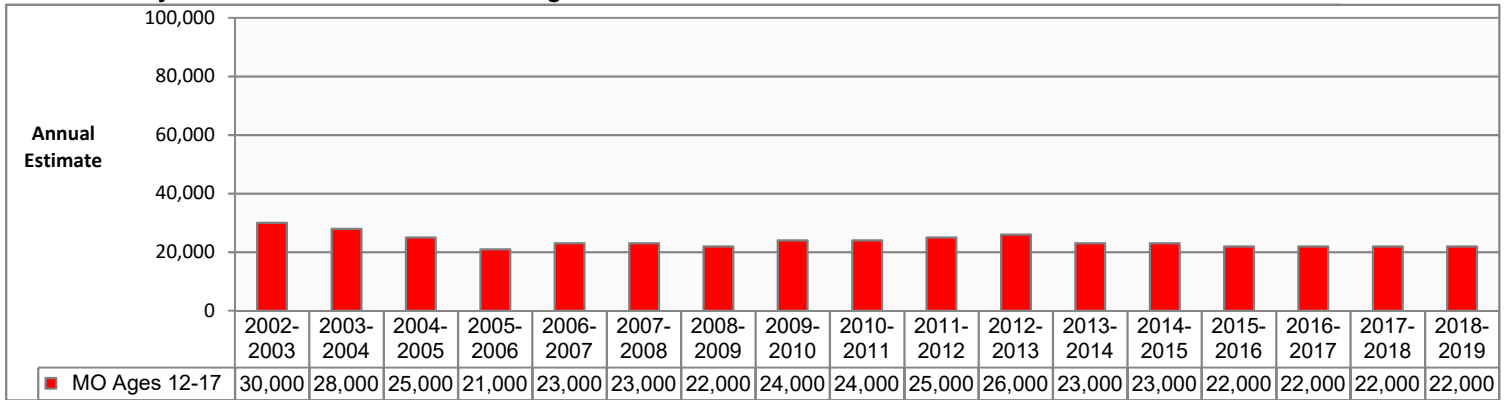

**First Use of Marijuana in the Past Year: Missouri Ages 18-25**

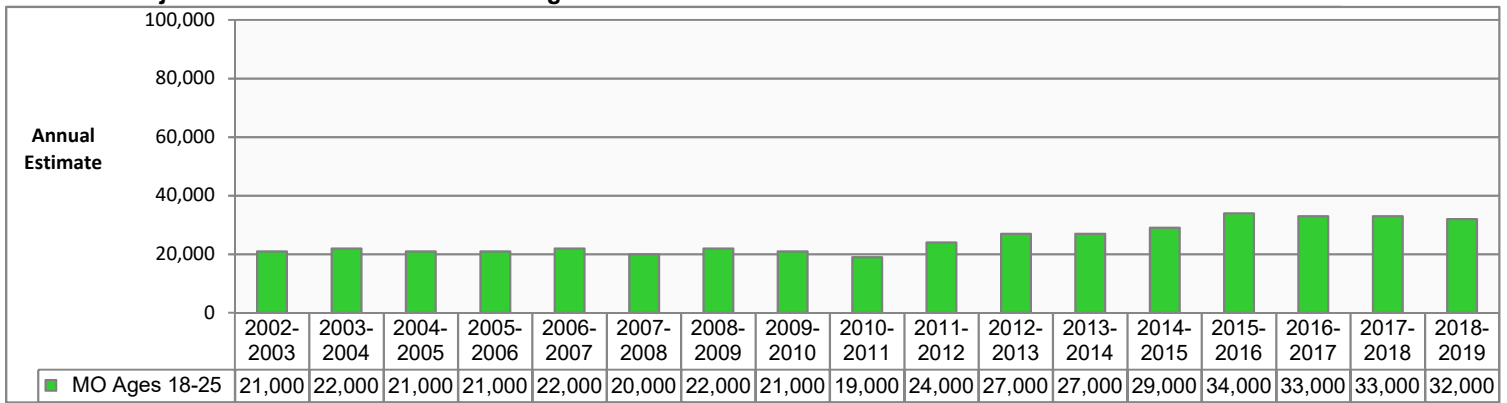

**First Use of Marijuana in the Past Year: Missouri Ages 26 and Older**

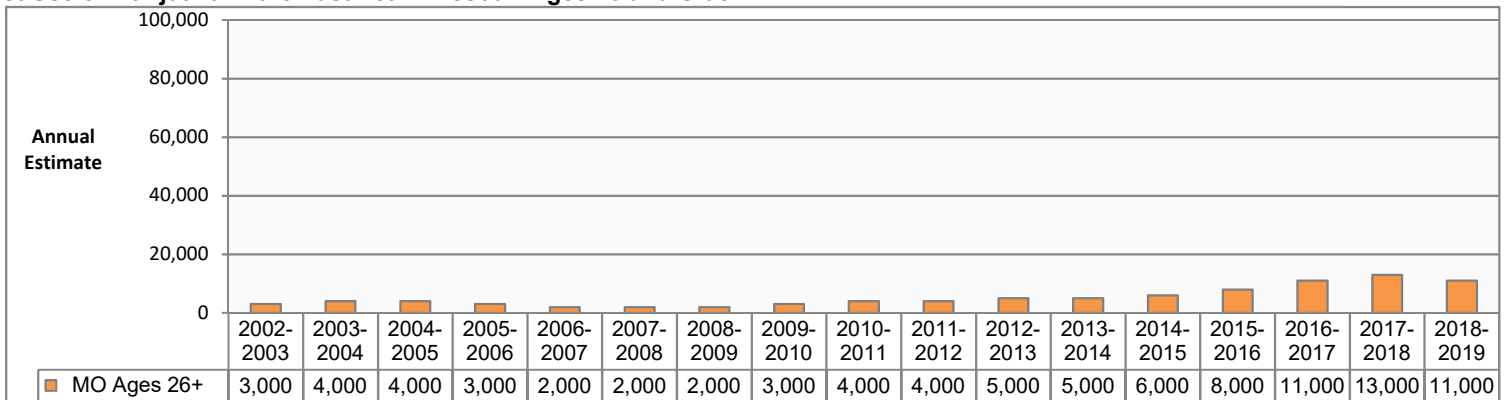

Data Source: U.S. Department of Health and Human Services, SAMHSA. National Survey on Drug Use and Health. Estimates are 2-year averages.

## FIRST USE OF MARIJUANA IN THE PAST YEAR: REGION ESTIMATES

### First-time Use of Marijuana in the Past Year, Ages 12-17

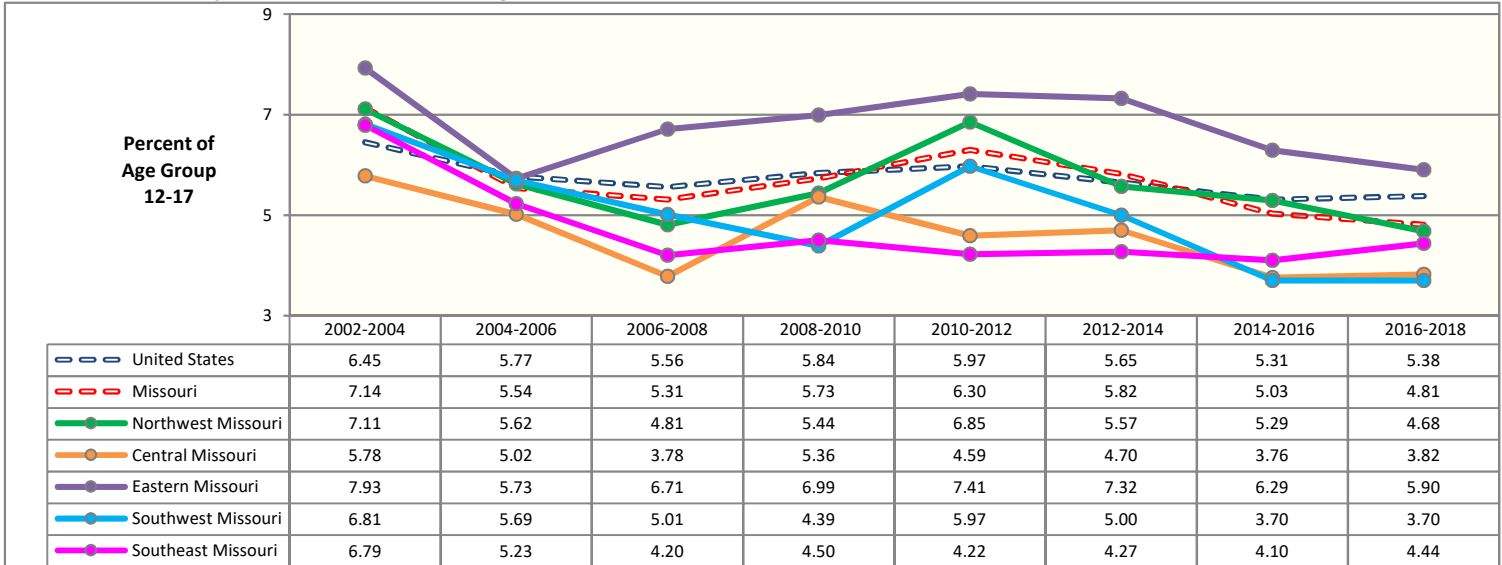

### First-time Use of Marijuana in the Past Year, Ages 18-25

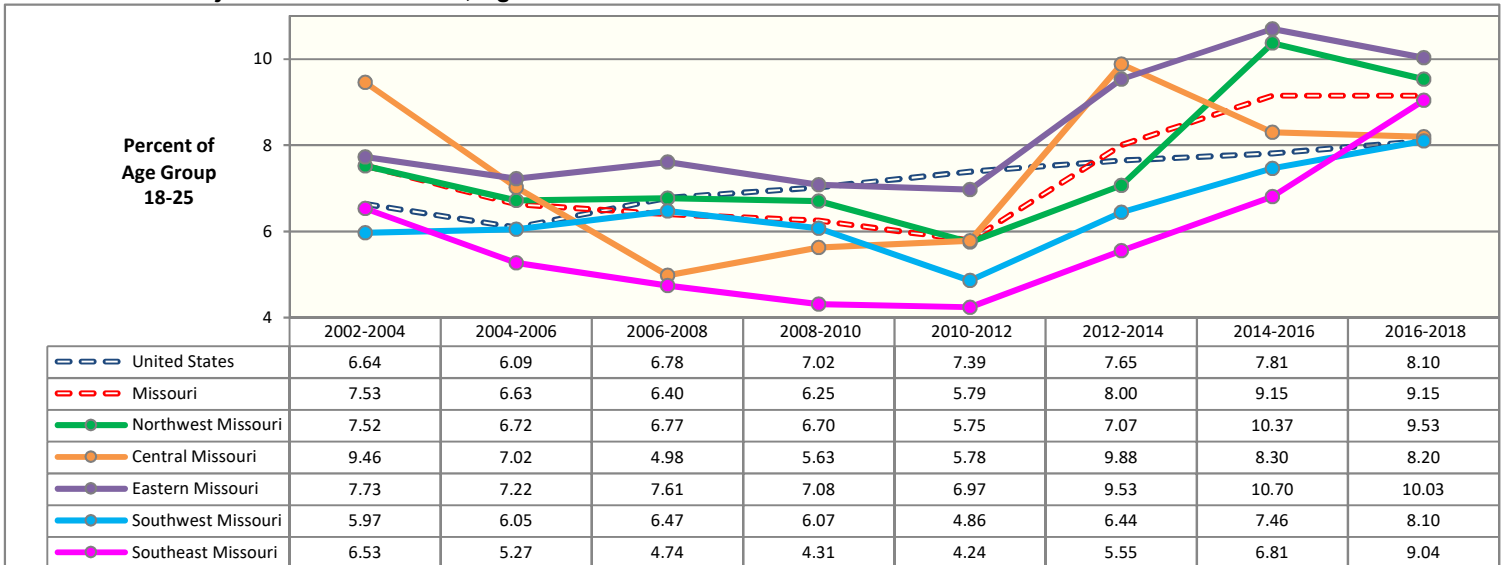

### First-time Use of Marijuana in the Past Year, Ages 26 and Older

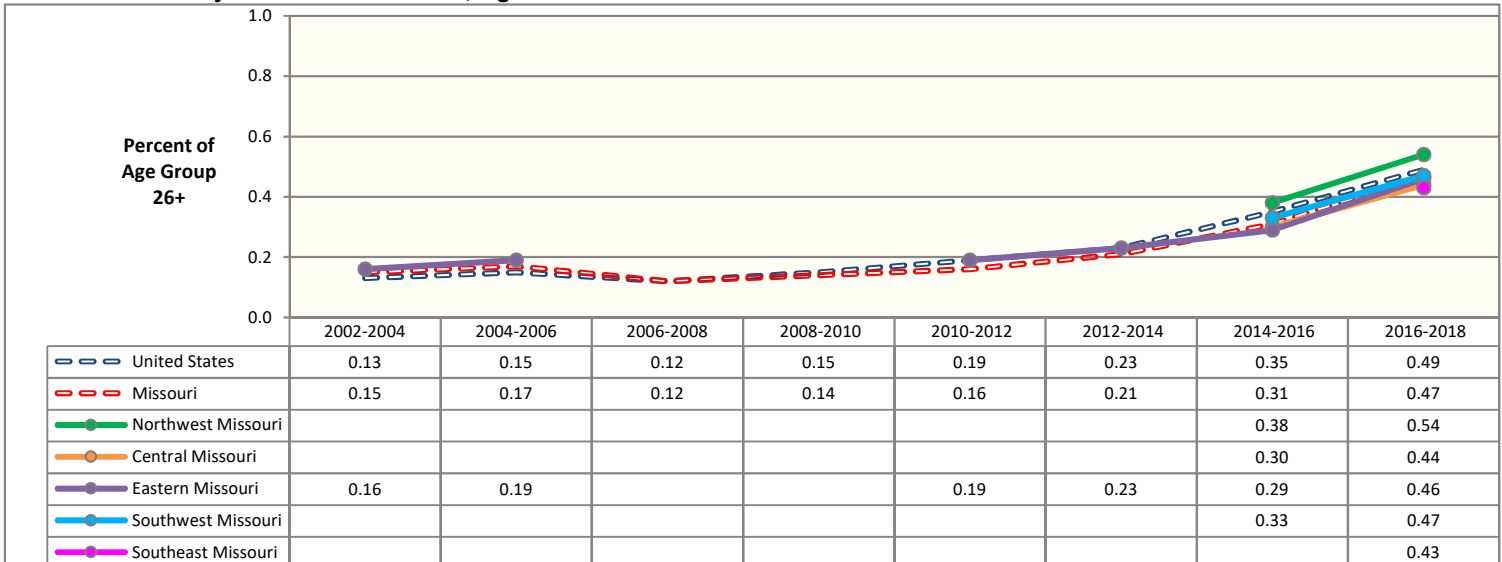

Source: U.S. Dept of Health and Human Services, SAMHSA. National Survey on Drug Use and Health (NSDUH). Estimates are 3-year averages. Apparent differences between rate estimates might not be statistically significant due to small Missouri samples. A blank cell indicates estimate is not available due to low precision.

# MARIJUANA USE IN THE PAST MONTH: UNITED STATES AND MISSOURI COMPARISON BY AGE GROUP

## Marijuana Use in the Past Month: United States and Missouri Ages 12 and Older

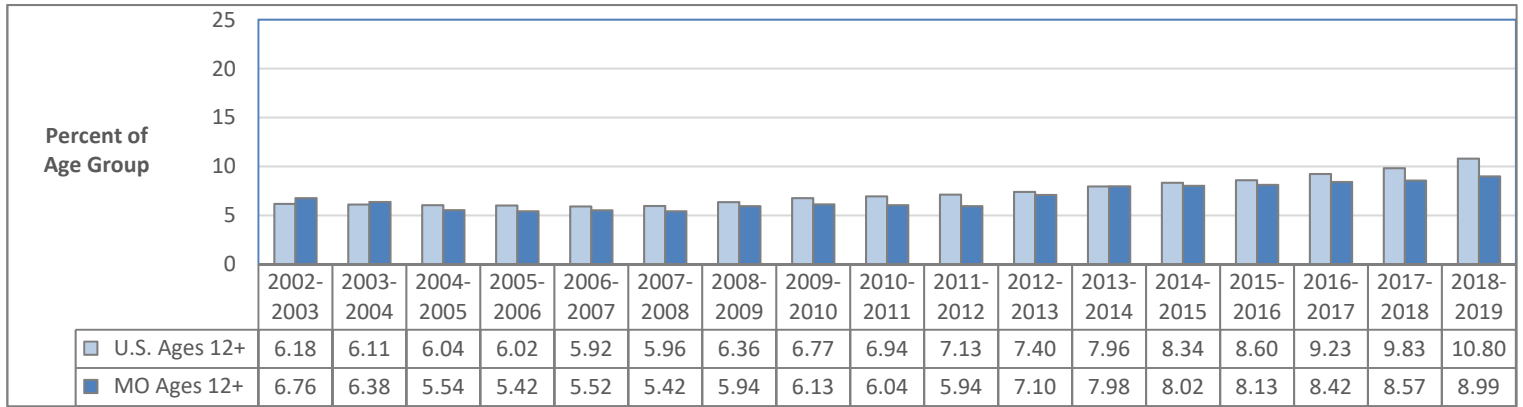

## Marijuana Use in the Past Month: United States and Missouri Ages 12-17

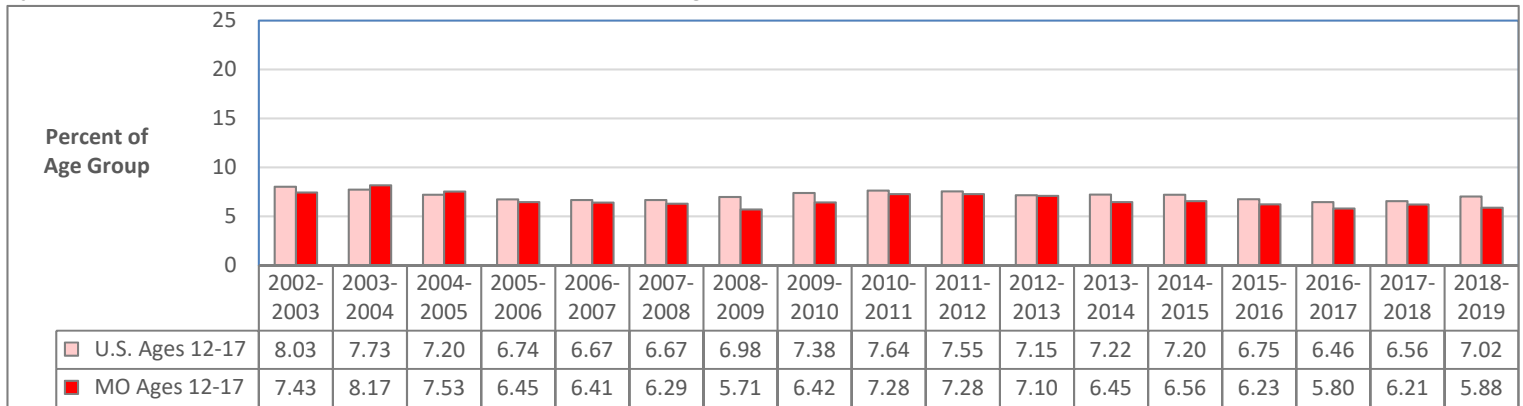

## Marijuana Use in the Past Month: United States and Missouri Ages 18-25

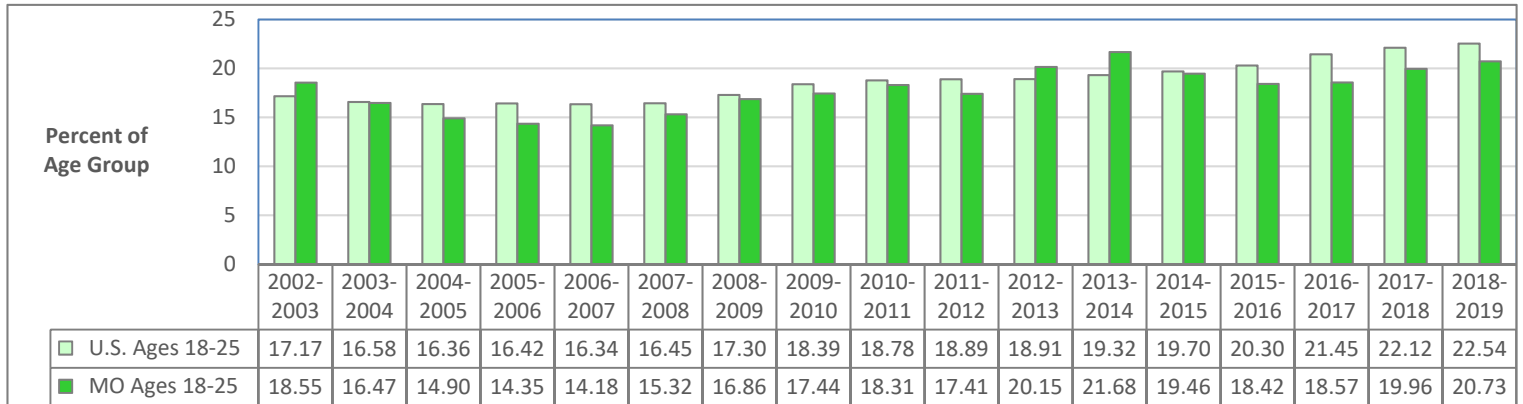

## Marijuana Use in the Past Month: United States and Missouri Ages 26 and Older

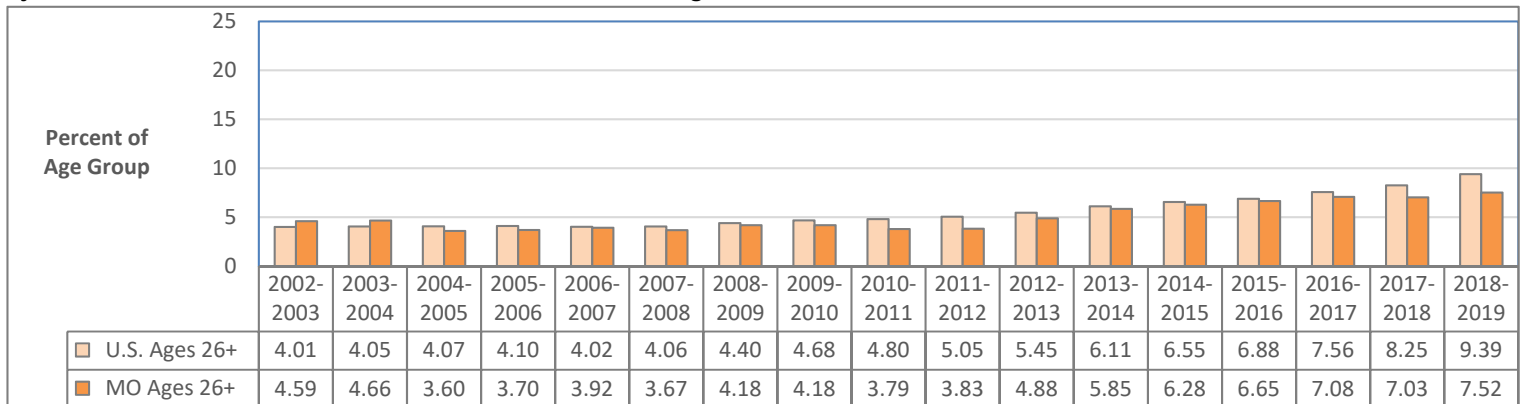

Data Source: U.S. Department of Health and Human Services, SAMHSA. National Survey on Drug Use and Health. Estimates are 2-year averages.

## MARIJUANA USE IN THE PAST MONTH: POPULATION ESTIMATES

### Marijuana Use in the Past Month: Missouri Ages 12 and Older

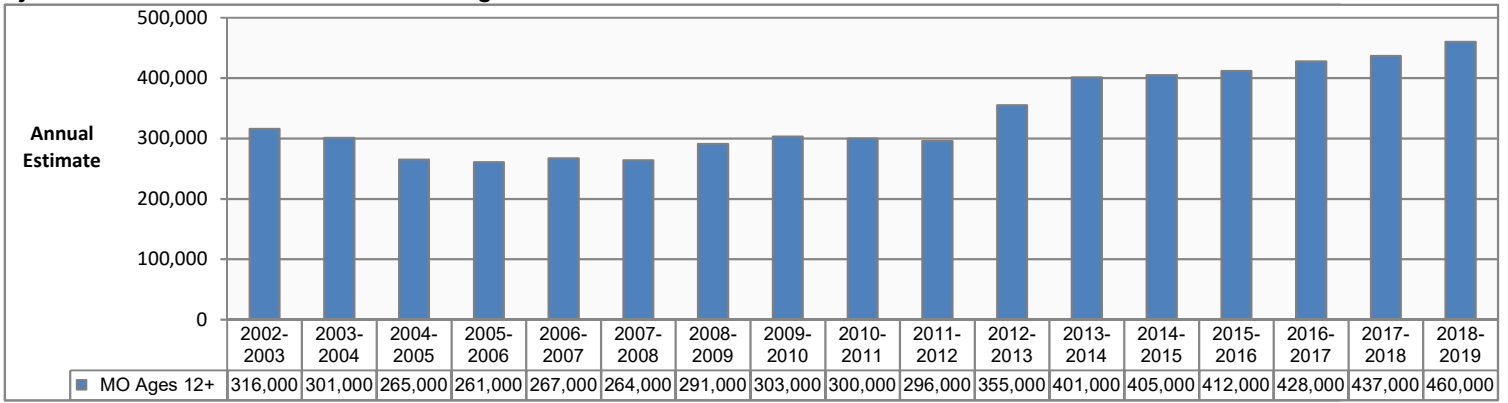

### Marijuana Use in the Past Month: Missouri Ages 12-17

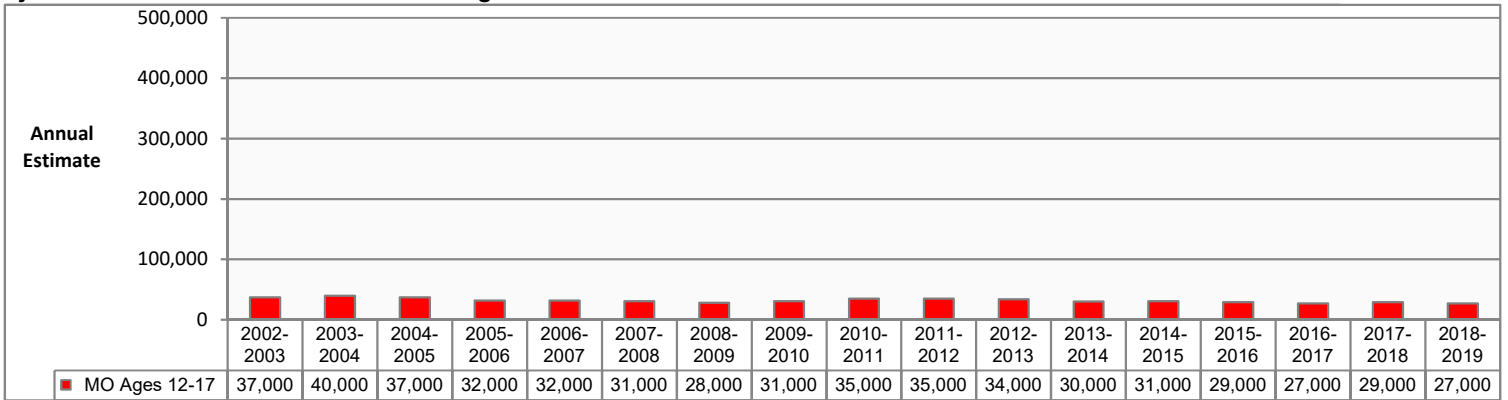

### Marijuana Use in the Past Month: Missouri Ages 18-25

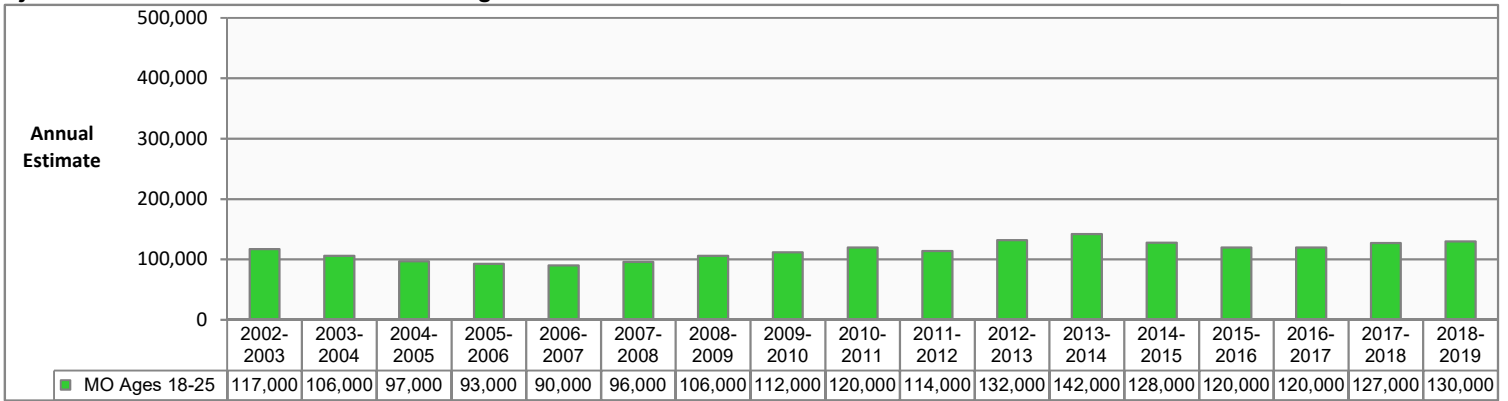

### Marijuana Use in the Past Month: Missouri Ages 26 and Older

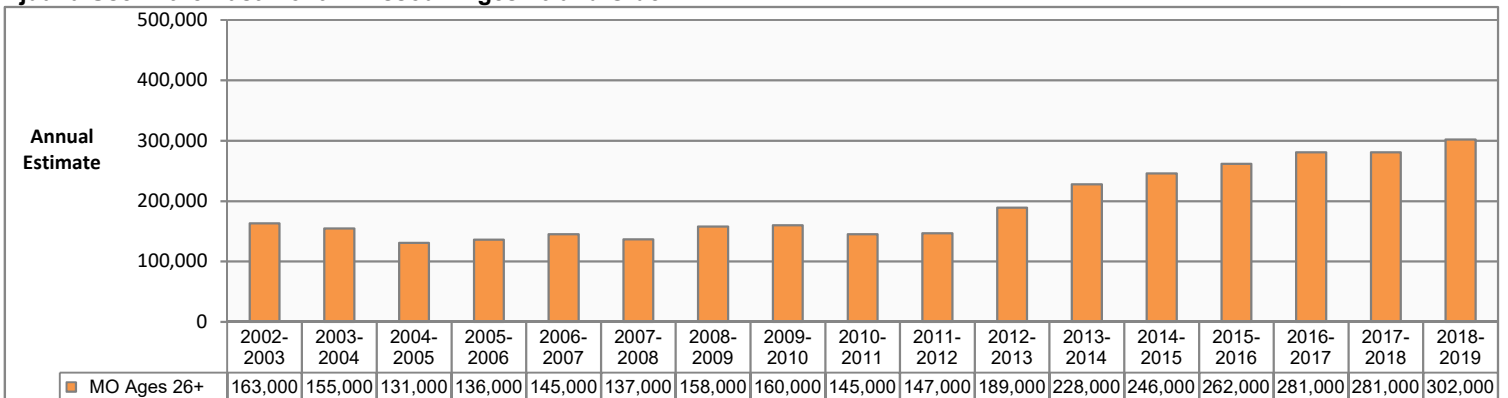

Data Source: U.S. Department of Health and Human Services, SAMHSA. National Survey on Drug Use and Health. Estimates are 2-year averages.

## MARIJUANA USE IN THE PAST MONTH: REGION ESTIMATES

### Marijuana Use in the Past Month, Ages 12-17

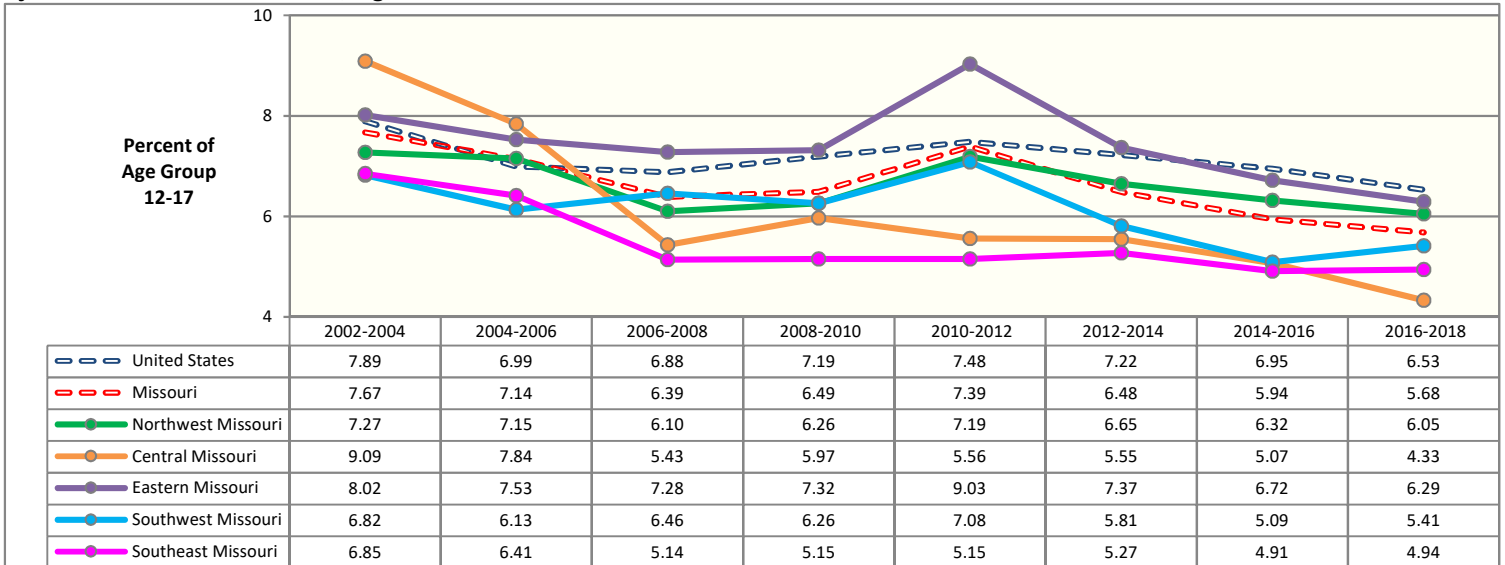

### Marijuana Use in the Past Month, Ages 18-25

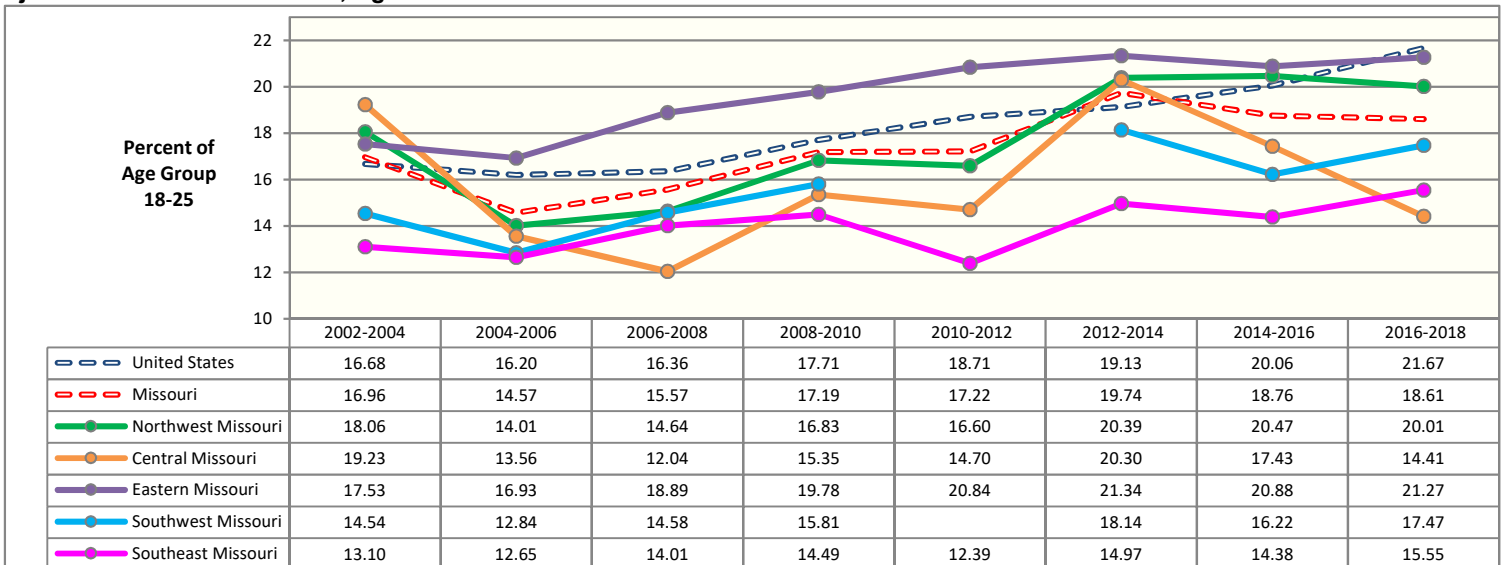

### Marijuana Use in the Past Month, Ages 26 and Older

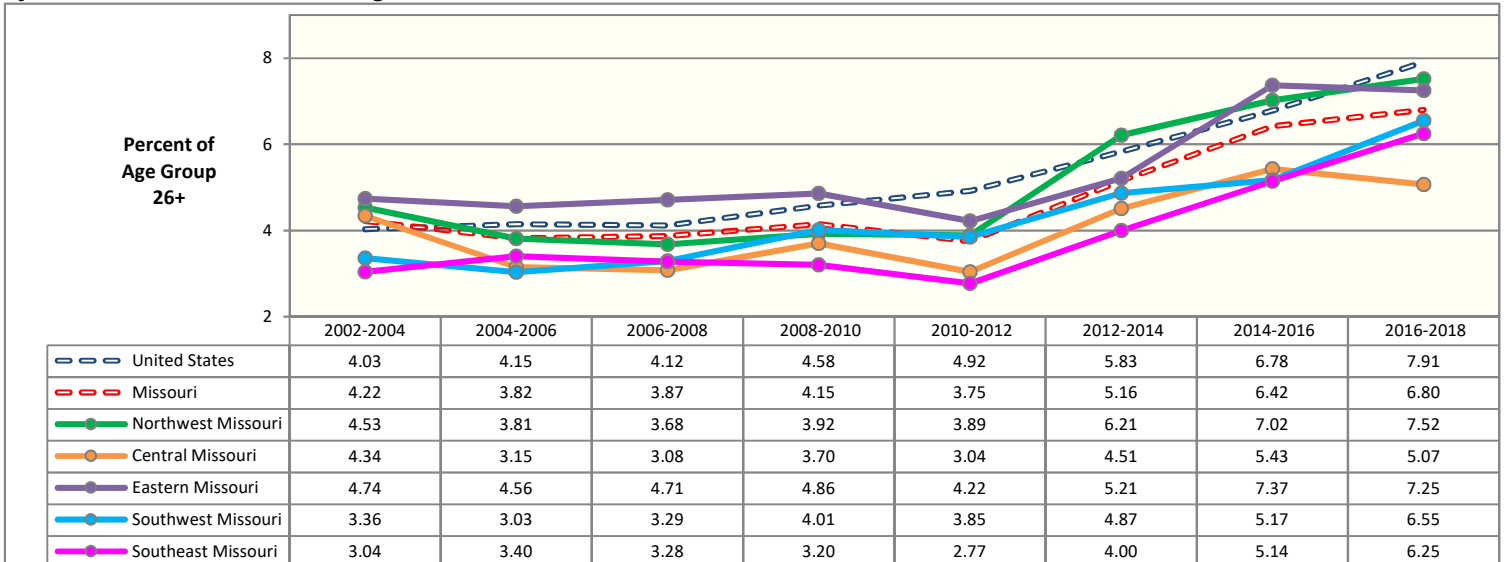

Source: U.S. Dept of Health and Human Services, SAMHSA. National Survey on Drug Use and Health (NSDUH). Estimates are 3-year averages. Apparent differences between rate estimates might not be statistically significant due to small Missouri samples. A blank cell indicates estimate is not available due to low precision.

**PERCEPTION OF RISK FROM USING MARIJUANA: UNITED STATES AND MISSOURI COMPARISON BY AGE GROUP**

**Perceive Great Risk from Smoking Marijuana Once a Month: United States and Missouri Ages 12 and Older**

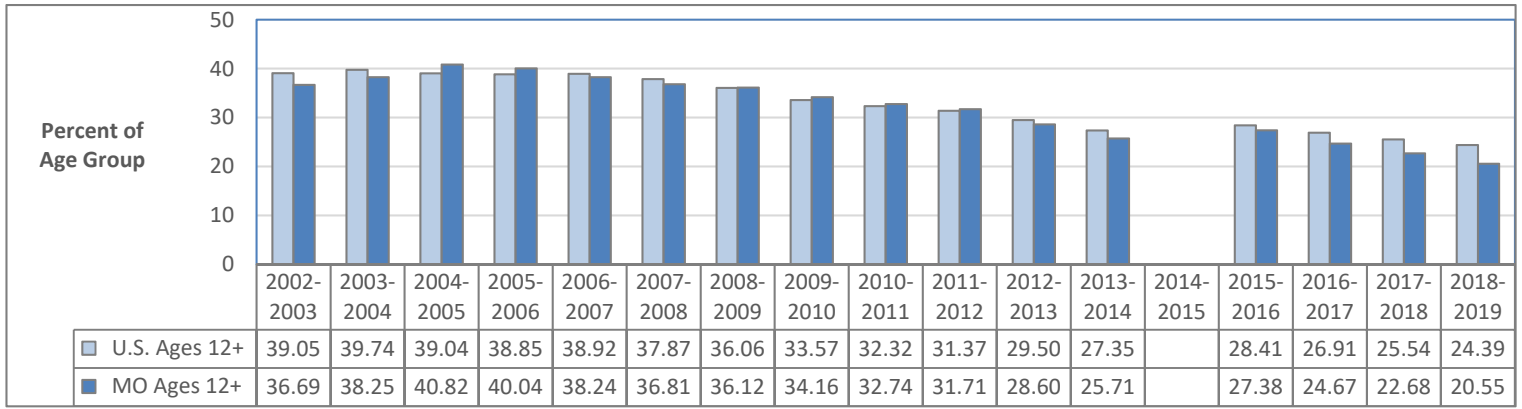

**Perceive Great Risk from Smoking Marijuana Once a Month: United States and Missouri Ages 12-17**

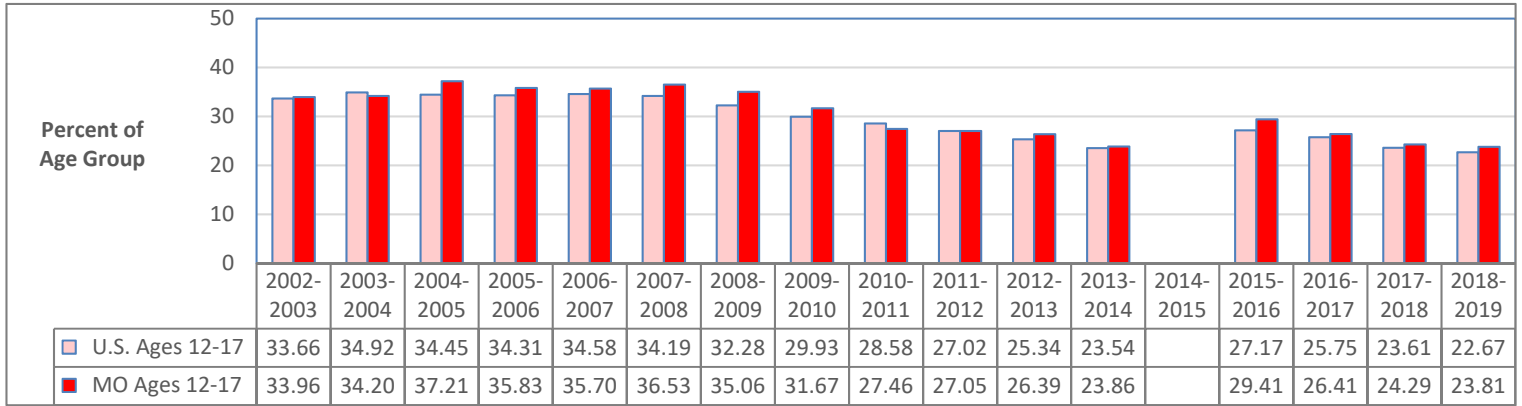

**Perceive Great Risk from Smoking Marijuana Once a Month: United States and Missouri Ages 18-25**

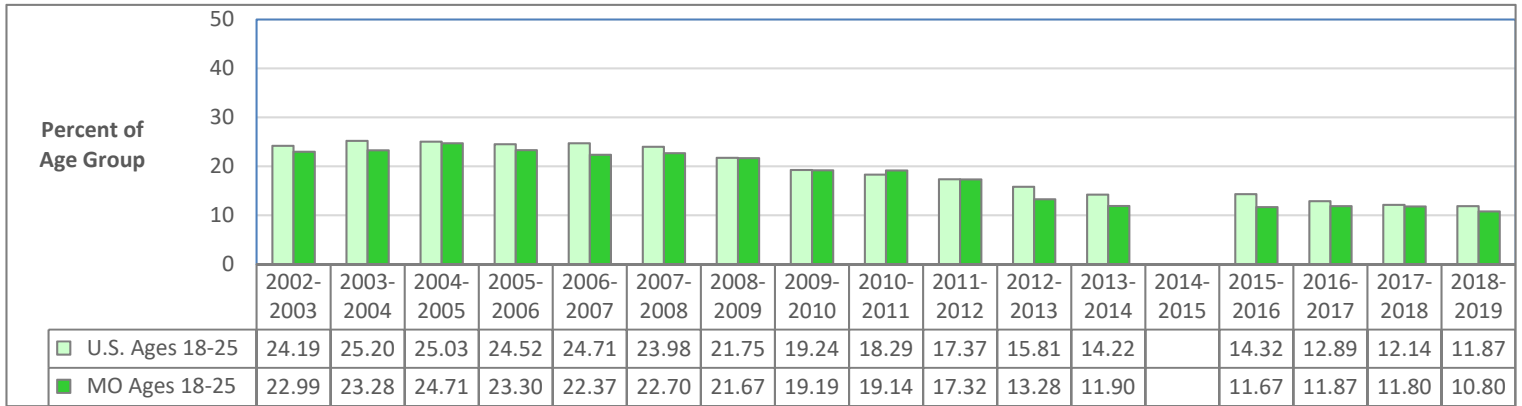

**Perceive Great Risk from Smoking Marijuana Once a Month: United States and Missouri Ages 26 and Older**

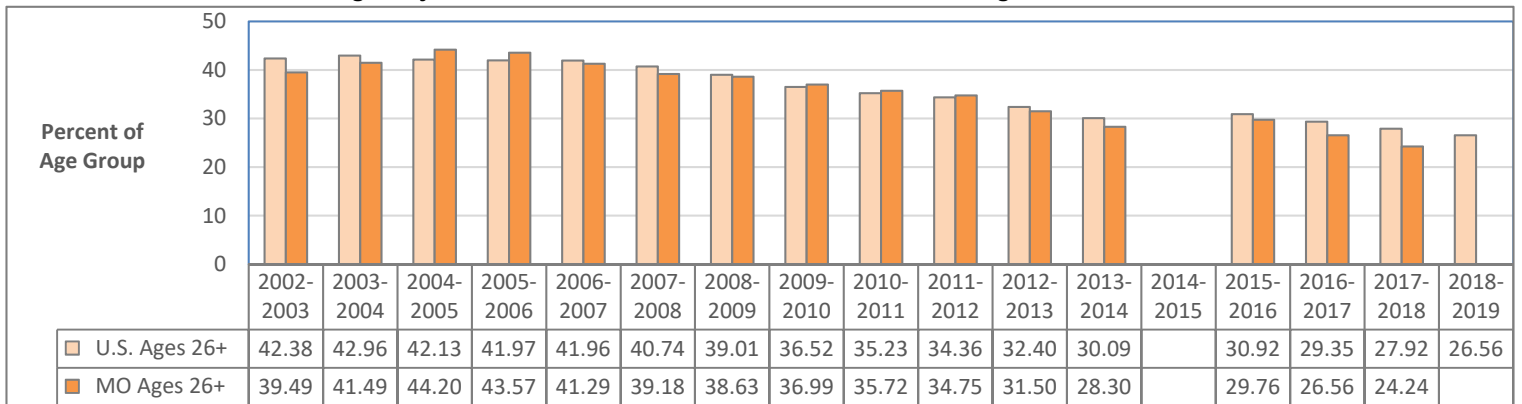

Data Source: U.S. Department of Health and Human Services, SAMHSA. National Survey on Drug Use and Health. Estimates are 2-year averages. 2014-2015 data are not available for this measure.

## PERCEPTION OF RISK FROM SMOKING MARIJUANA: POPULATION ESTIMATES

**Perceive Great Risk from Smoking Marijuana Once a Month: Missouri Ages 12 and Older**

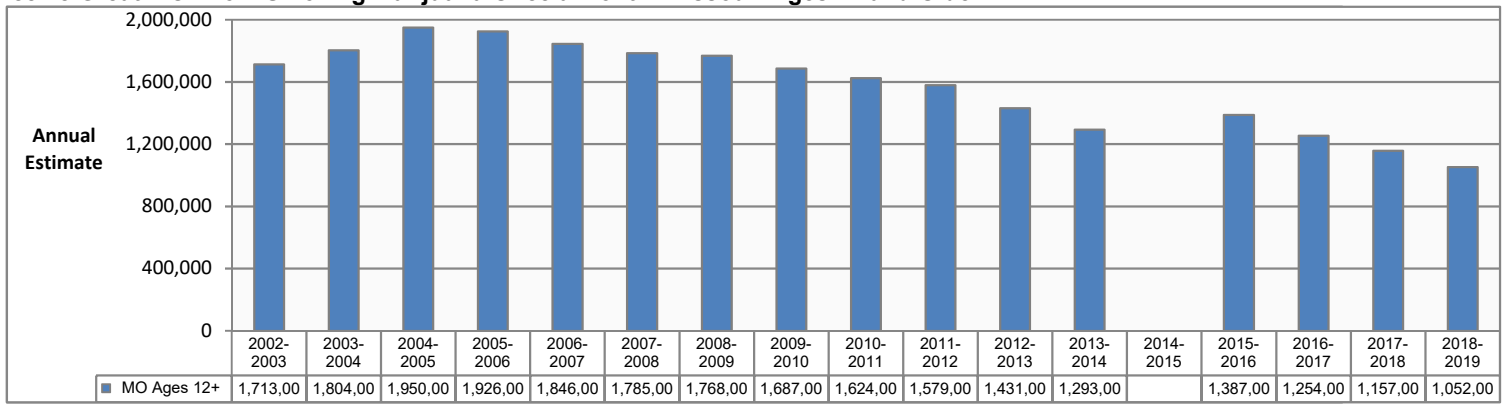

**Perceive Great Risk from Smoking Marijuana Once a Month: Missouri Ages 12-17**

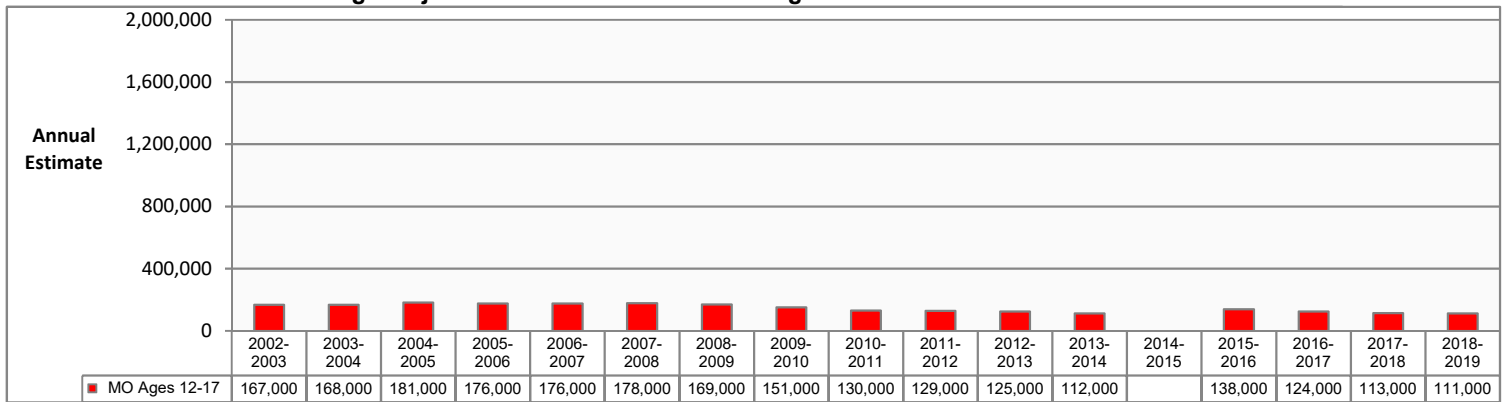

**Perceive Great Risk from Smoking Marijuana Once a Month: Missouri Ages 18-25**

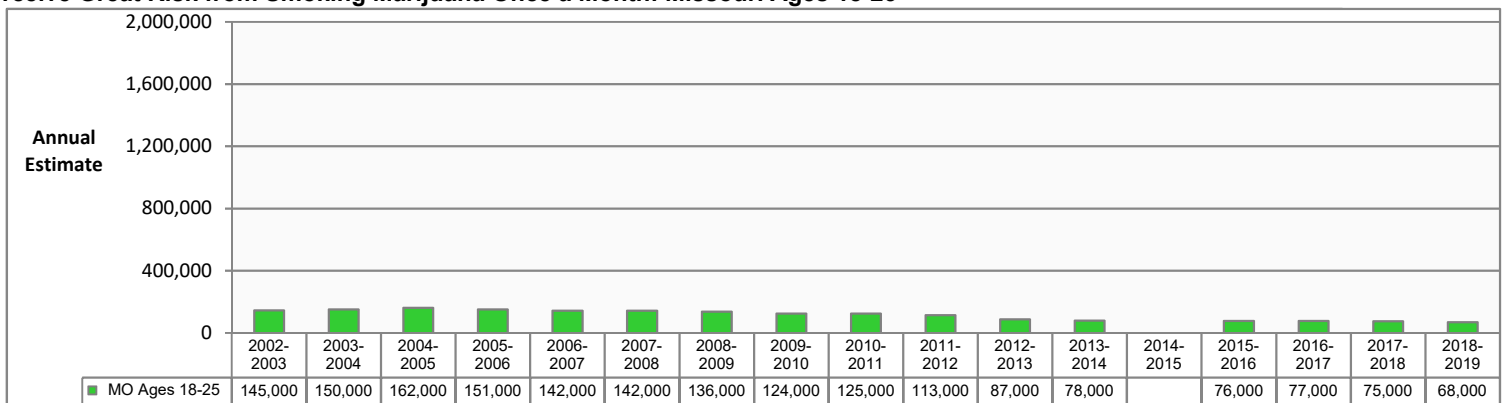

**Perceive Great Risk from Smoking Marijuana Once a Month: Missouri Ages 26 and Older**

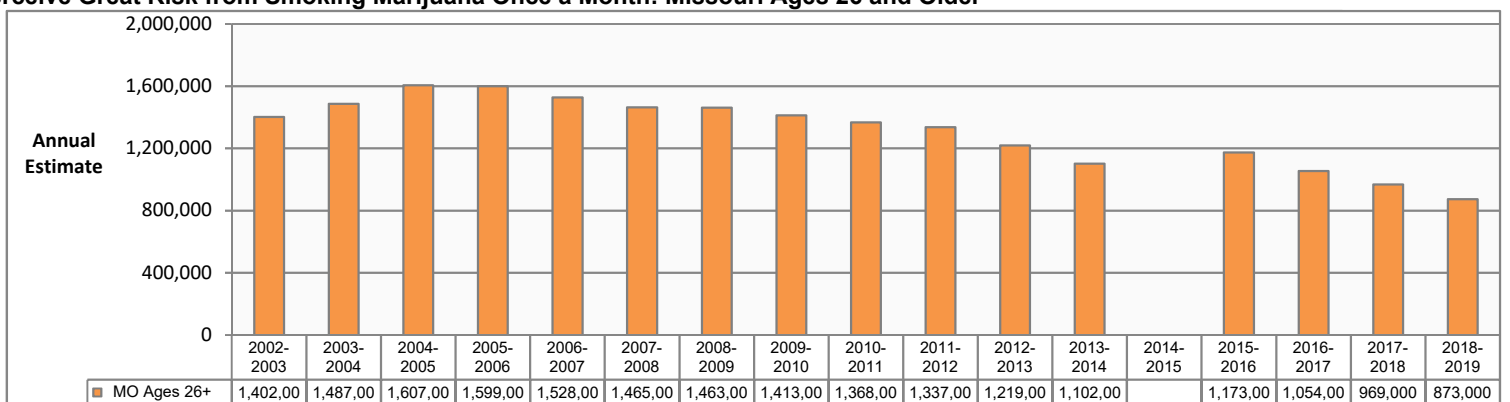

Data Source: U.S. Department of Health and Human Services, SAMHSA. National Survey on Drug Use and Health. Estimates are 2-year averages. 2014-2015 estimates are not available for this measure.

## PERCEPTION OF RISK FROM USING MARIJUANA: REGION ESTIMATES

### Perceive Great Risk from Smoking Marijuana Once a Month, Ages 12-17

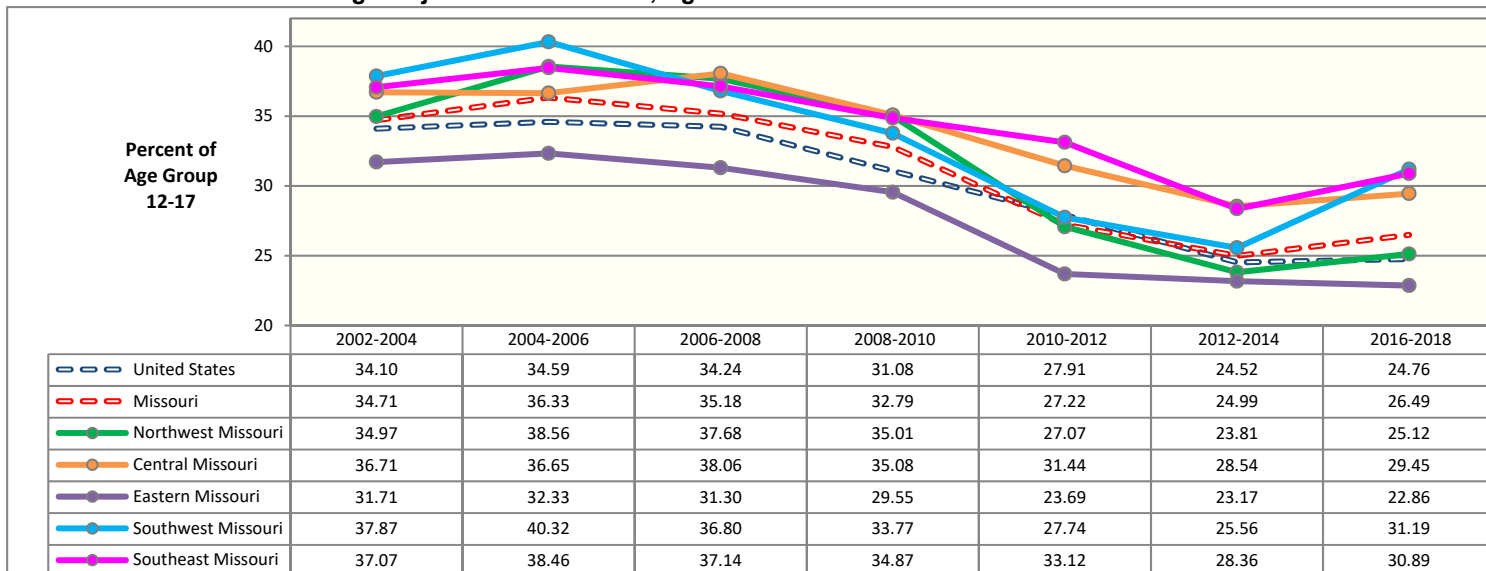

### Perceive Great Risk from Smoking Marijuana Once a Month, Ages 18-25

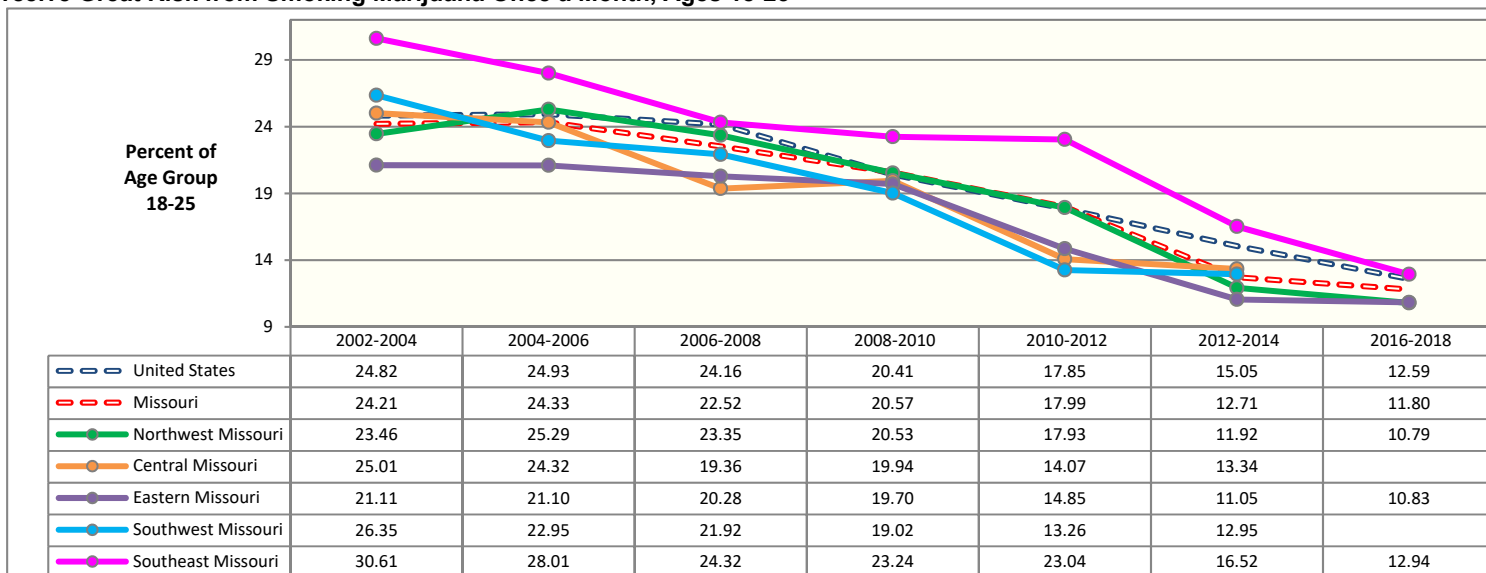

### Perceive Great Risk from Smoking Marijuana Once a Month, Ages 26 and Older

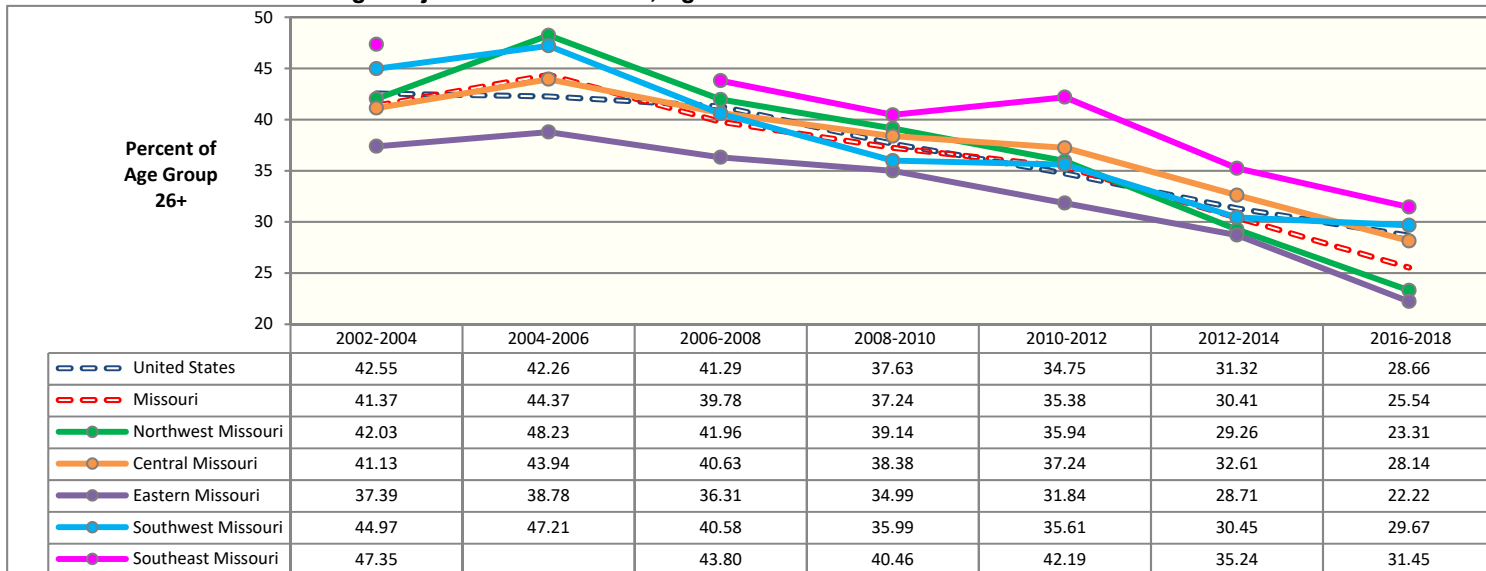

Source: U.S. Dept of Health and Human Services, SAMHSA. National Survey on Drug Use and Health (NSDUH). Estimates are 3-year averages. Apparent differences between rate estimates might not be statistically significant due to small Missouri samples. A blank cell indicates estimate is not available due to low precision.



# COCAINE USE IN THE PAST YEAR: UNITED STATES AND MISSOURI COMPARISON BY AGE GROUP

## Cocaine Use in the Past Year: United States and Missouri Ages 12 and Older

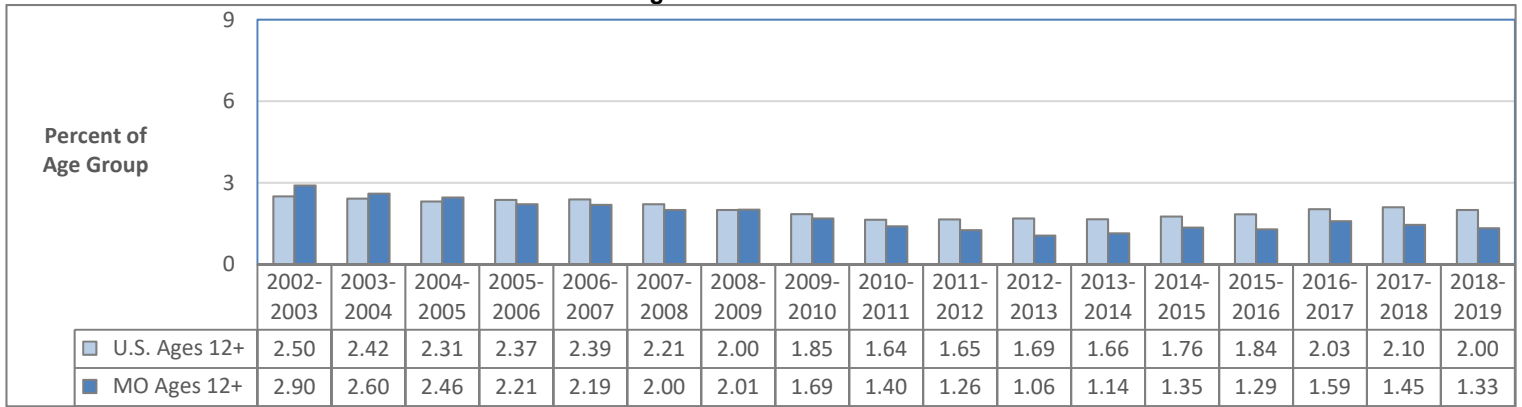

## Cocaine Use in the Past Year: United States and Missouri Ages 12-17

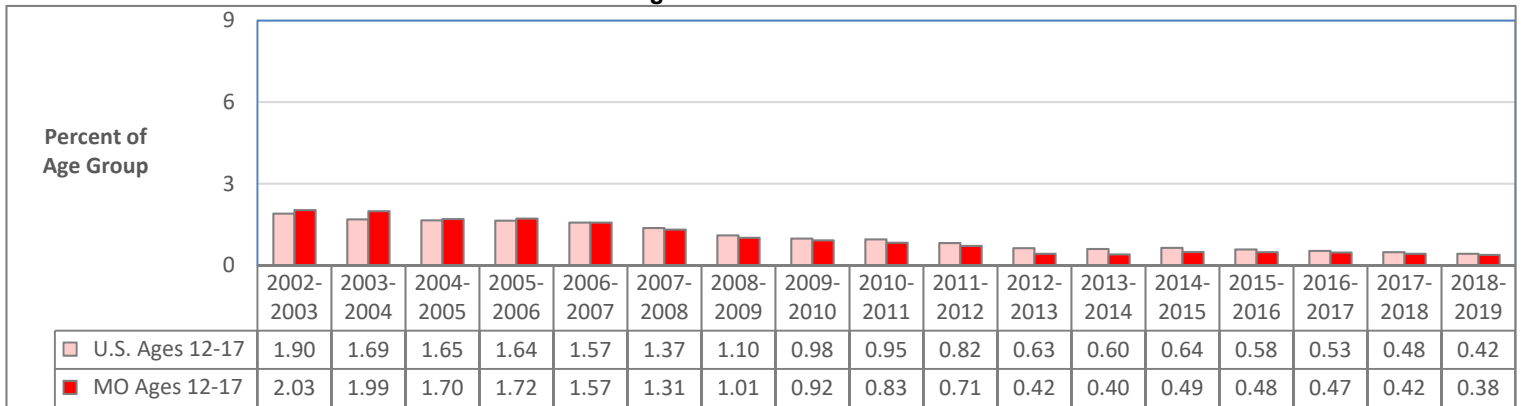

## Cocaine Use in the Past Year: United States and Missouri Ages 18-25

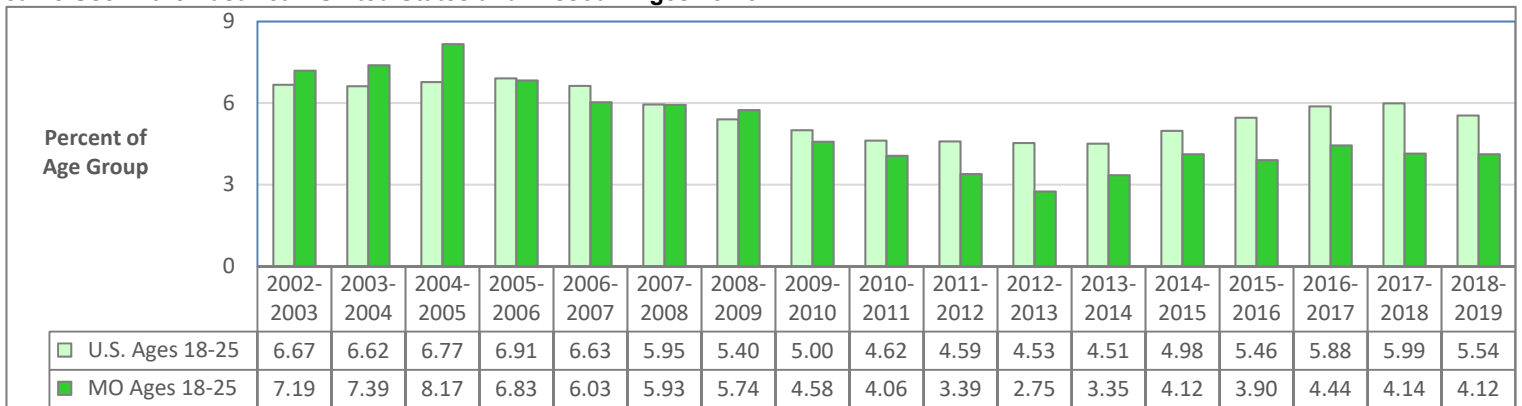

## Cocaine Use in the Past Year: United States and Missouri Ages 26 and Older

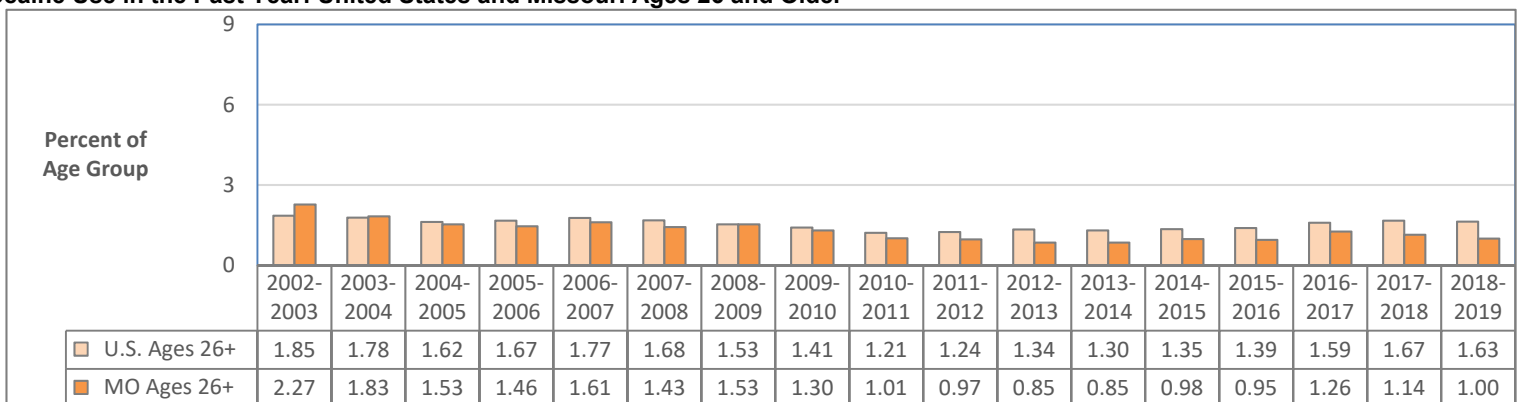

Data Source: U.S. Department of Health and Human Services, SAMHSA. National Survey on Drug Use and Health. Estimates are 2-year averages.

## COCAINE USE IN THE PAST YEAR: POPULATION ESTIMATES

### Cocaine Use in the Past Year: Missouri Ages 12 and Older

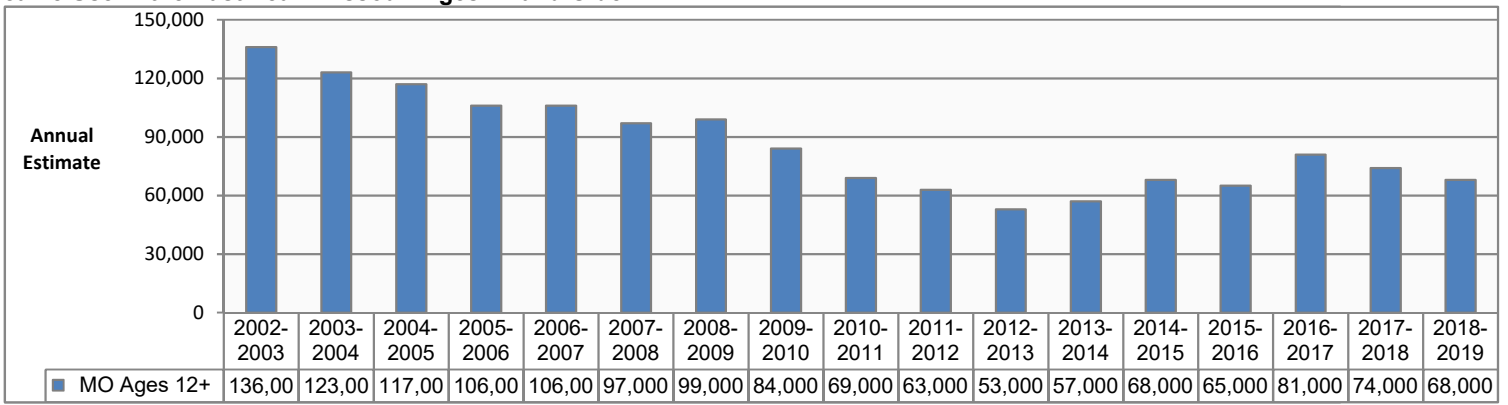

### Cocaine Use in the Past Year: Missouri Ages 12-17

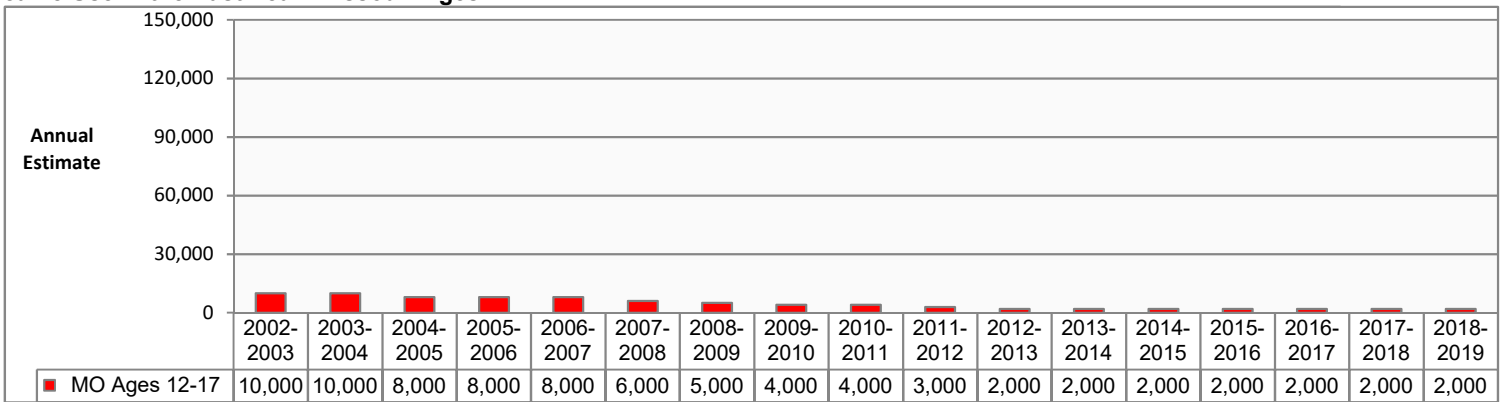

### Cocaine Use in the Past Year: Missouri Ages 18-25

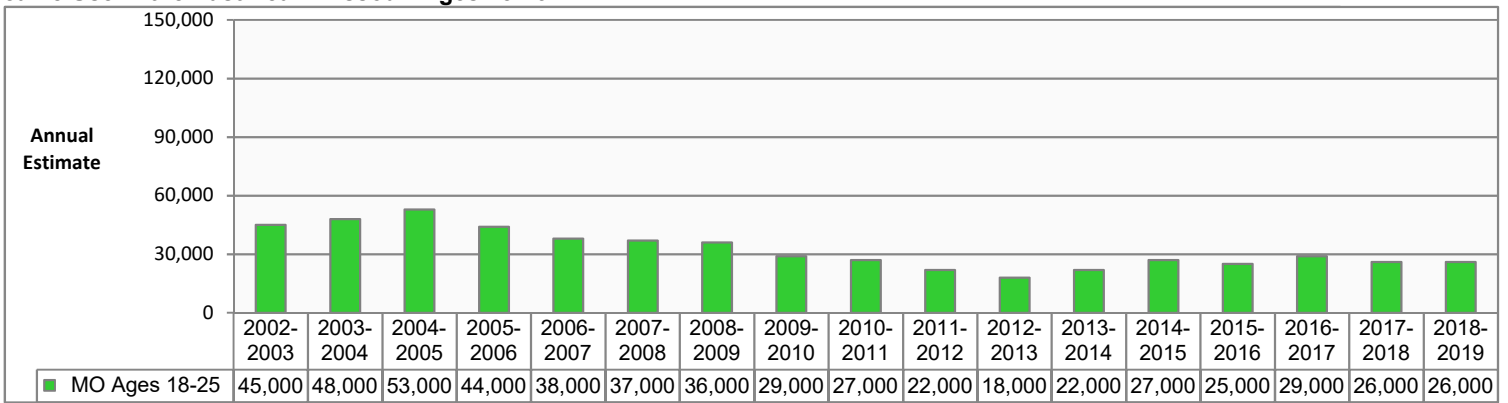

### Cocaine Use in the Past Year: Missouri Ages 26 and Older

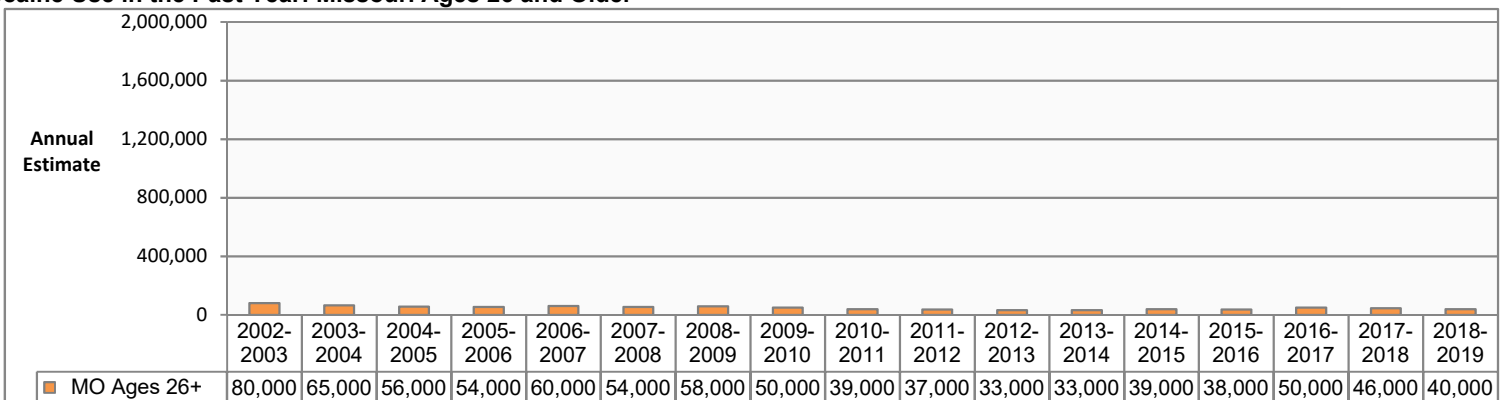

Data Source: U.S. Department of Health and Human Services, SAMHSA. National Survey on Drug Use and Health. Estimates are 2-year averages. 2014-2015 estimates are not available for this measure.

## COCAINE USE IN THE PAST YEAR: REGION ESTIMATES

### Cocaine Use in the Past Year, Ages 12-17

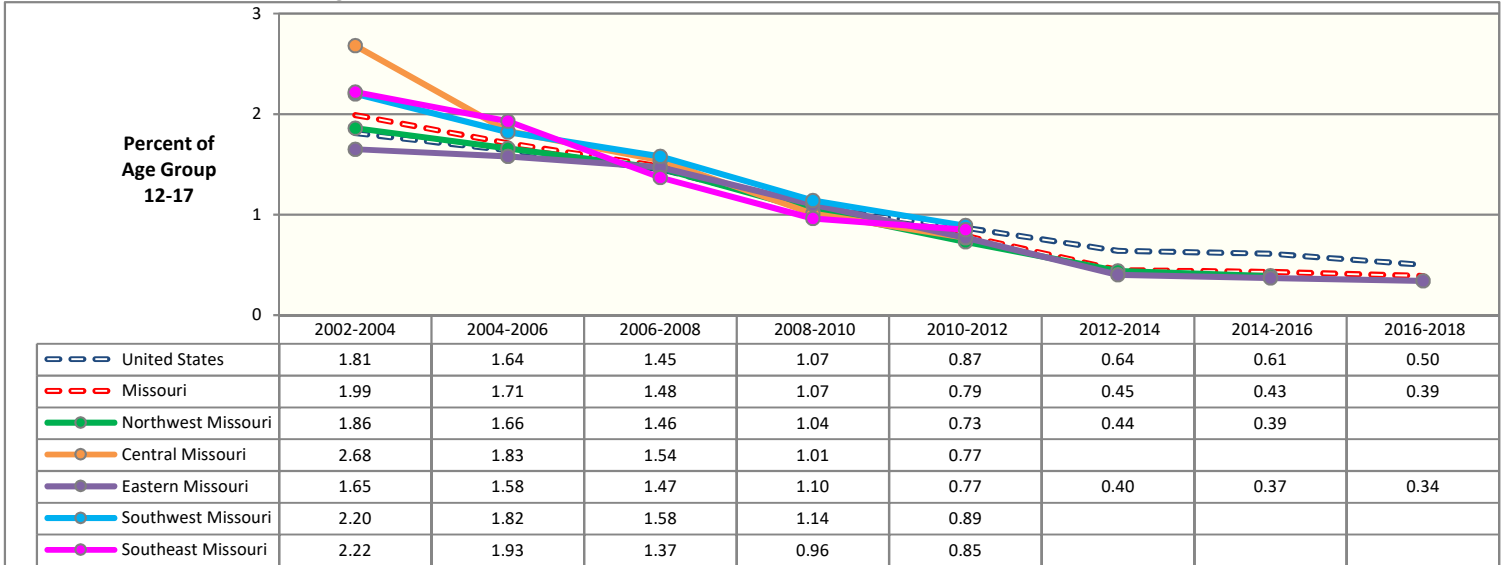

### Cocaine Use in the Past Year, Ages 18-25

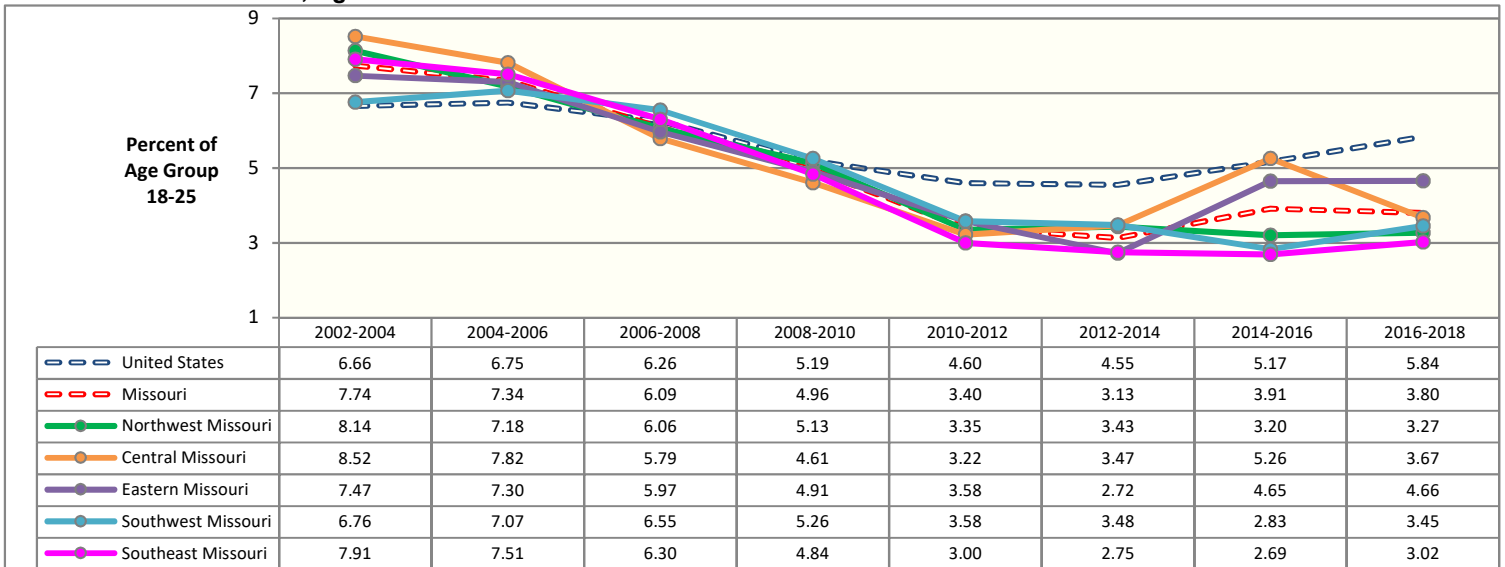

### Cocaine Use in the Past Year, Ages 26 and Older

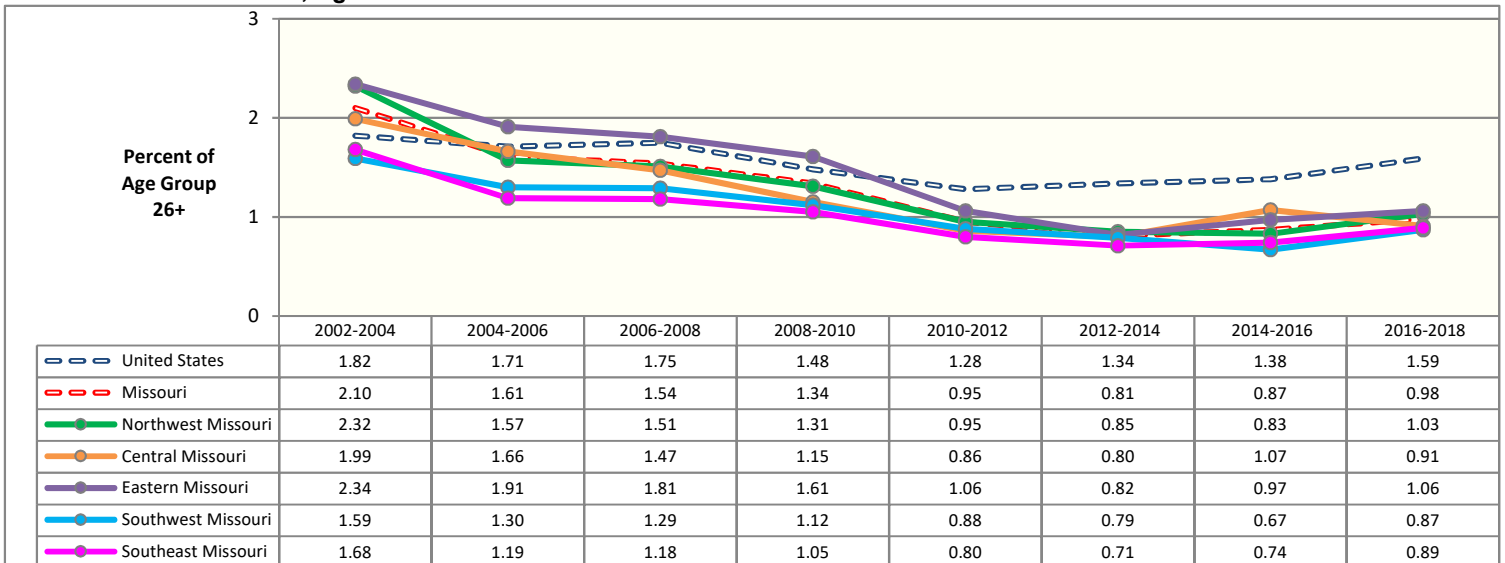

Source: U.S. Dept of Health and Human Services, SAMHSA. National Survey on Drug Use and Health (NSDUH). Estimates are 3-year averages. Apparent differences between rate estimates might not be statistically significant due to small Missouri samples. A blank cell indicates estimate is not available due to low precision.

**PERCEPTION OF RISK FROM USING COCAINE: UNITED STATES AND MISSOURI COMPARISON BY AGE GROUP**

**Perceive Great Risk from Using Cocaine Once a Month: United States and Missouri Ages 12 and Older**

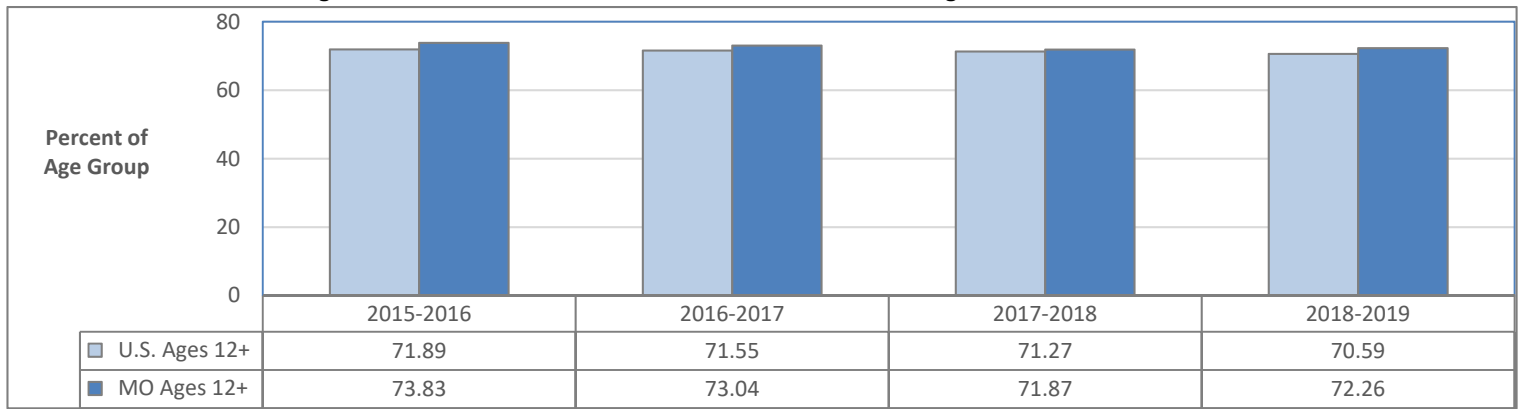

**Perceive Great Risk from Using Cocaine Once a Month: United States and Missouri Ages 12-17**

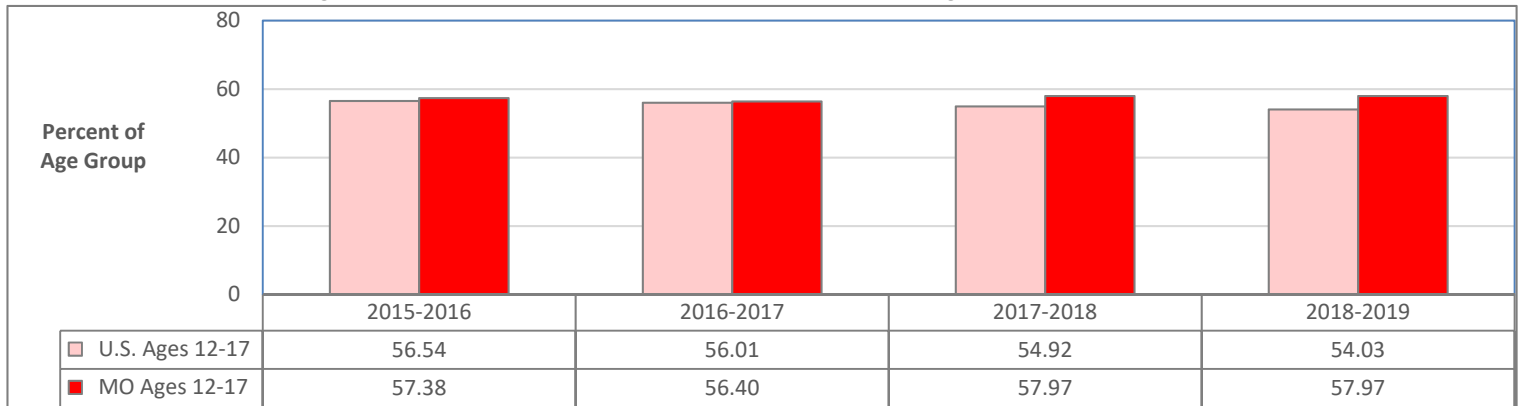

**Perceive Great Risk from Using Cocaine Once a Month: United States and Missouri Ages 18-25**

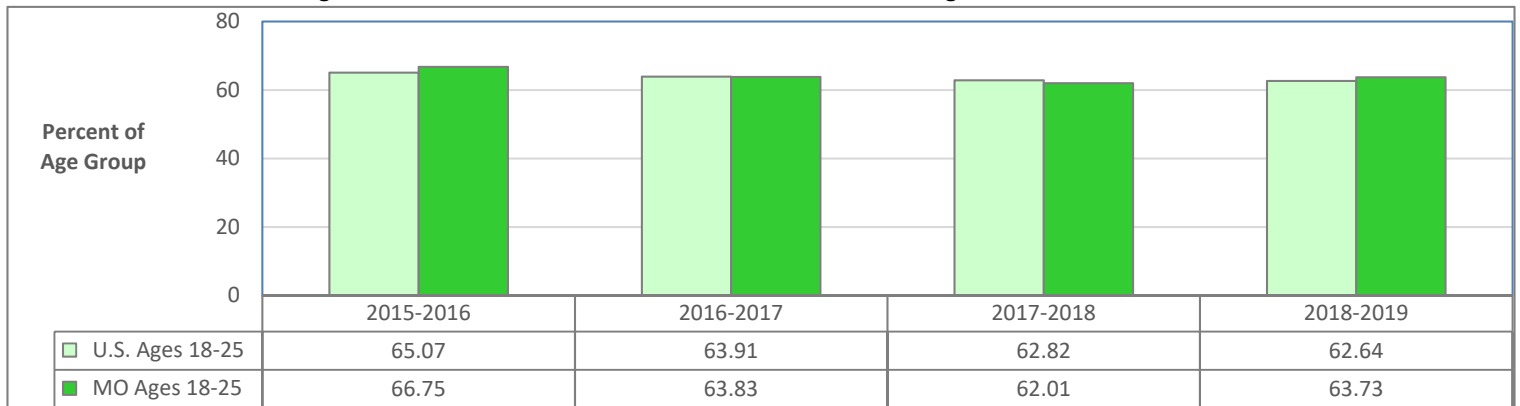

**Perceive Great Risk from Using Cocaine Once a Month: United States and Missouri Ages 26 and Older**

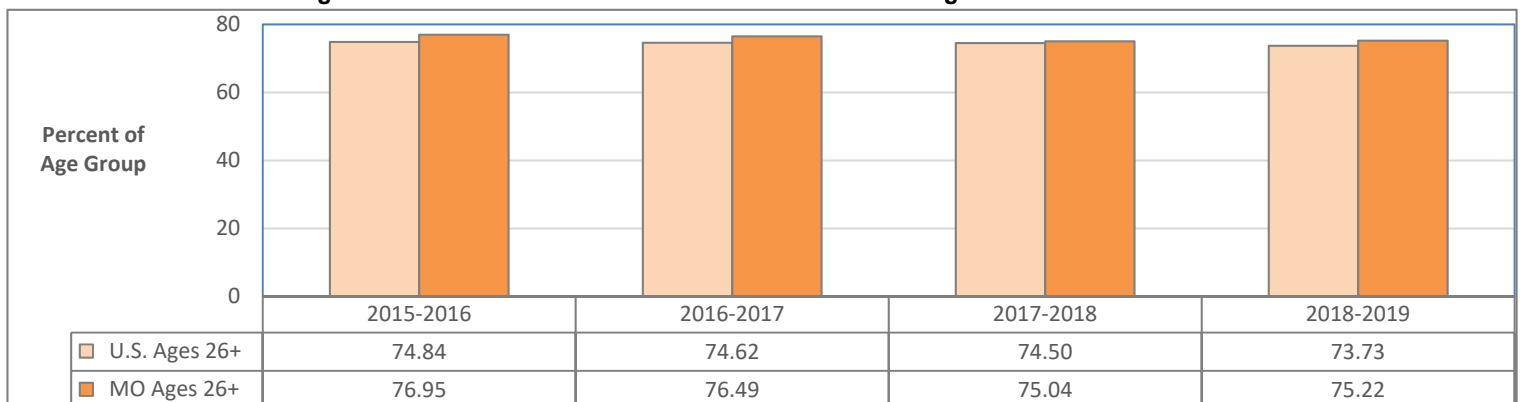

Data Source : U.S. Department of Health and Human Services, SAMHSA. National Survey on Drug Use and Health. Estimates are 2-year averages. 2015-2016 is the first Missouri analysis period for this measure.

## PERCEPTION OF RISK FROM USING COCAINE: POPULATION ESTIMATES

**Perceive Great Risk from Using Cocaine Once a Month: Missouri Ages 12 and Older**

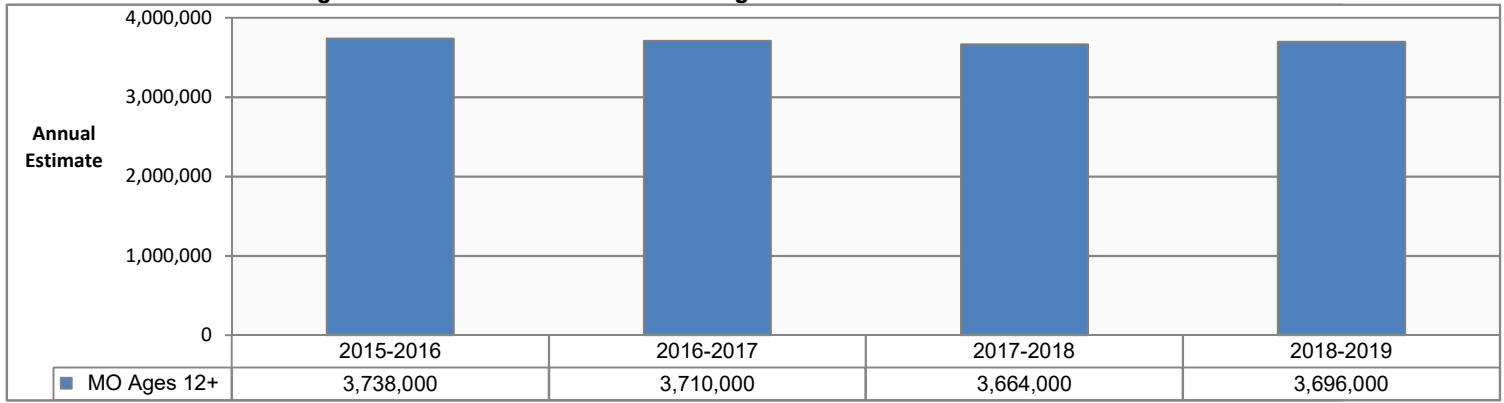

**Perceive Great Risk from Using Cocaine Once a Month: Missouri Ages 12-17**

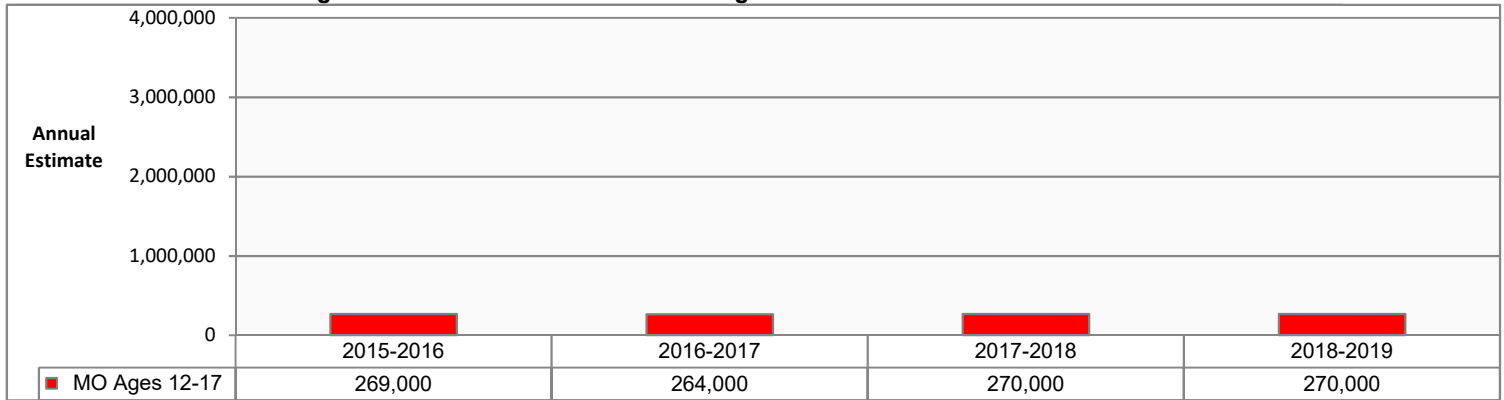

**Perceive Great Risk from Using Cocaine Once a Month: Missouri Ages 18-25**

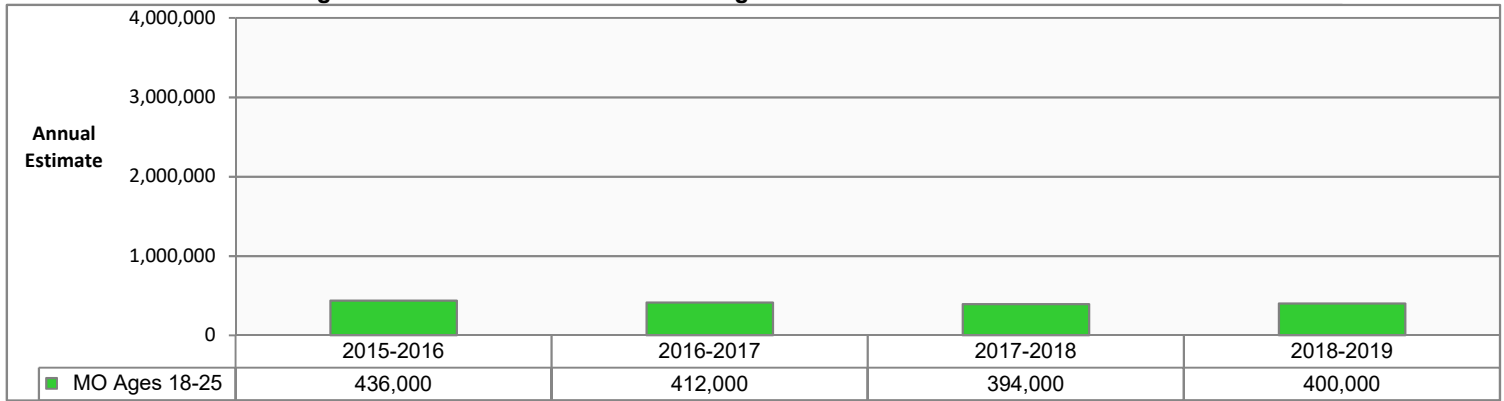

**Perceive Great Risk from Using Cocaine Once a Month: Missouri Ages 26 and Older**

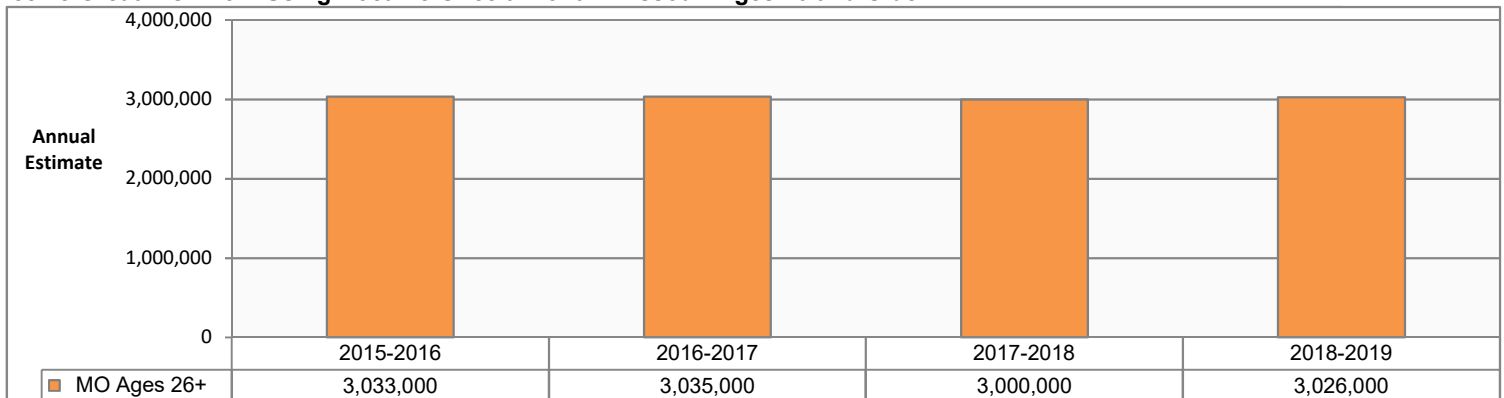

Data Source: U.S. Department of Health and Human Services, SAMHSA. National Survey on Drug Use and Health. Estimates are 2-year averages. Estimates prior to 2015-2016 are not available for this measure.

# METHAMPHETAMINE USE IN THE PAST YEAR: UNITED STATES AND MISSOURI COMPARISON BY AGE GROUP

**Methamphetamine Use in the Past Year: United States and Missouri Ages 12 and Older**

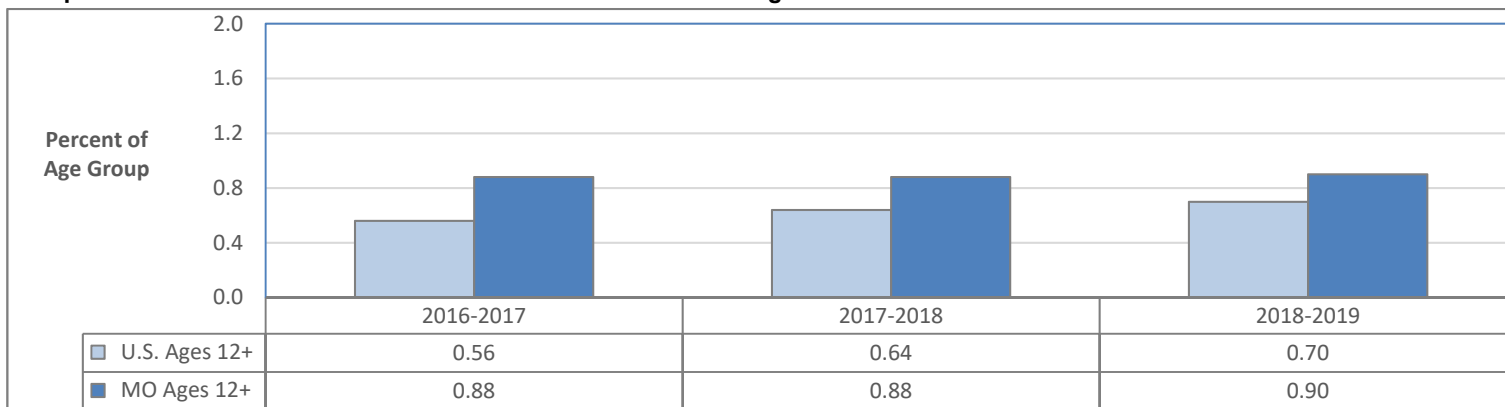

**Methamphetamine Use in the Past Year: United States and Missouri Ages 12-17**

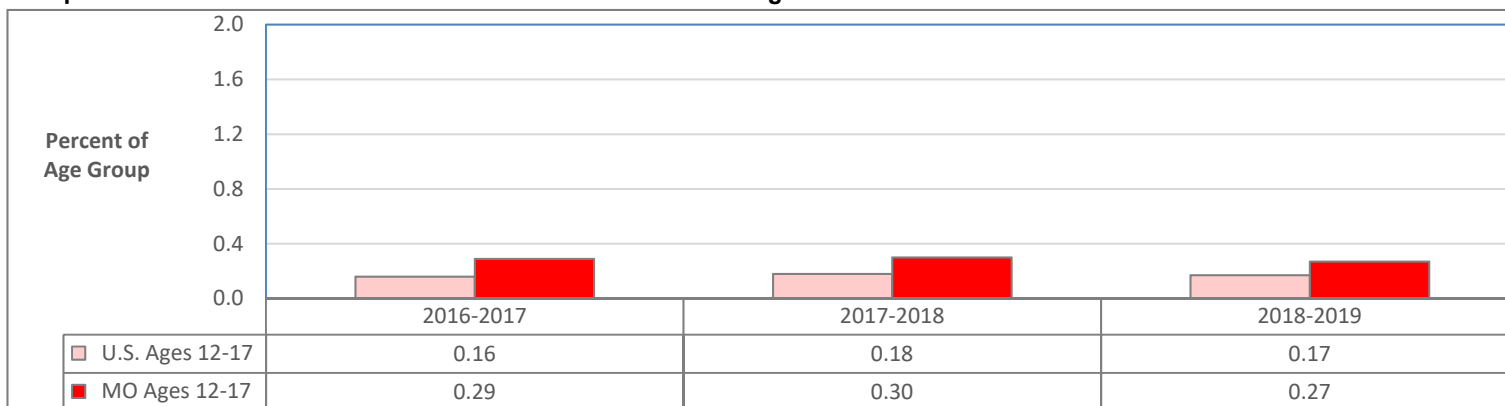

**Methamphetamine Use in the Past Year: United States and Missouri Ages 18-25**

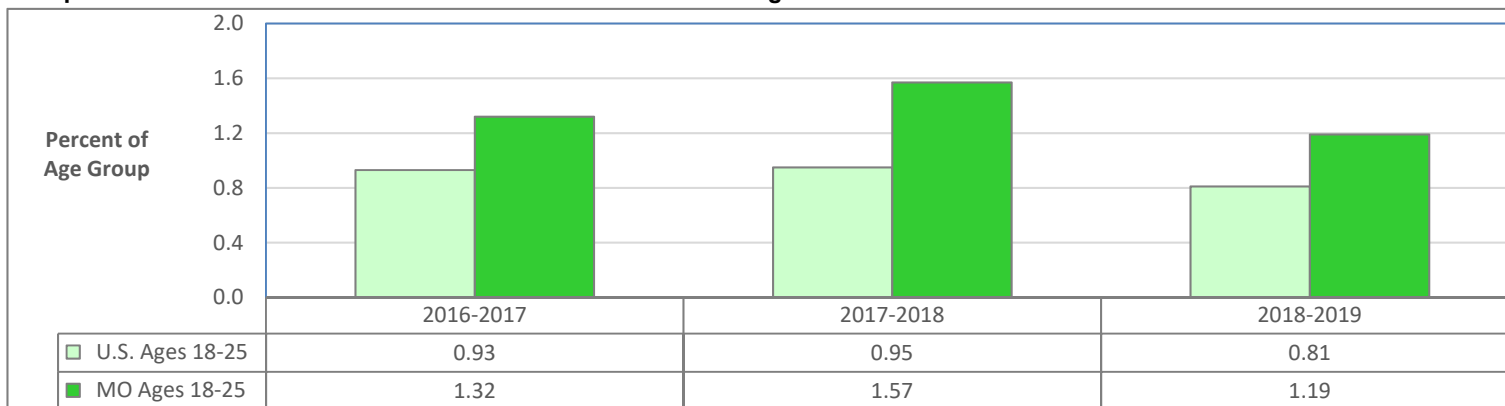

**Methamphetamine Use in the Past Year: United States and Missouri Ages 26 and Older**

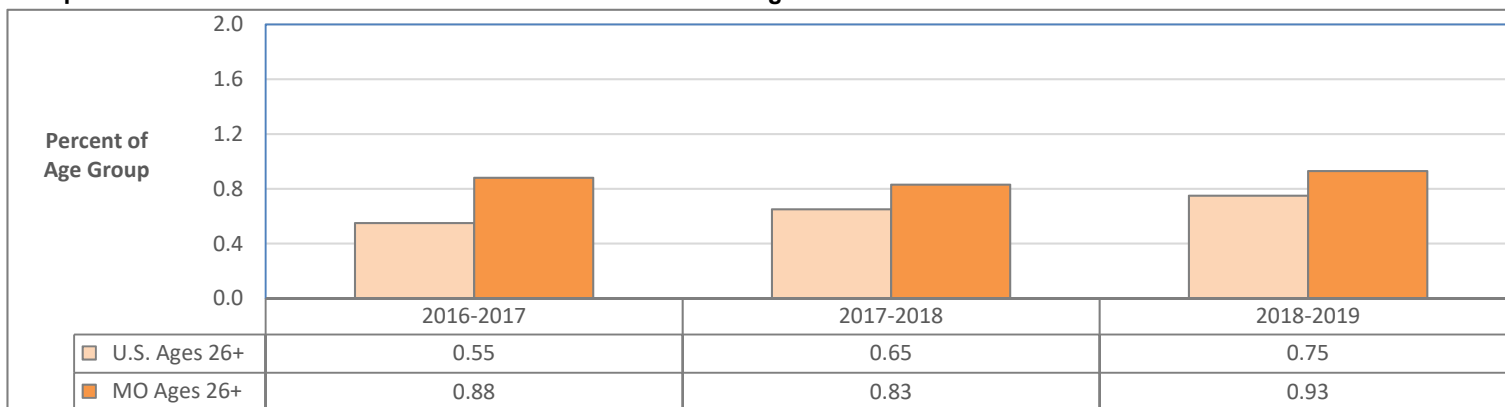

Data Source: U.S. Department of Health and Human Services, SAMHSA. National Survey on Drug Use and Health. Estimates are 2-year averages. 2016-2017 is the first Missouri analysis period for this measure.

## METHAMPHETAMINE USE IN THE PAST YEAR: POPULATION ESTIMATES

**Methamphetamine Use in the Past Year: Missouri Ages 12 and Older**

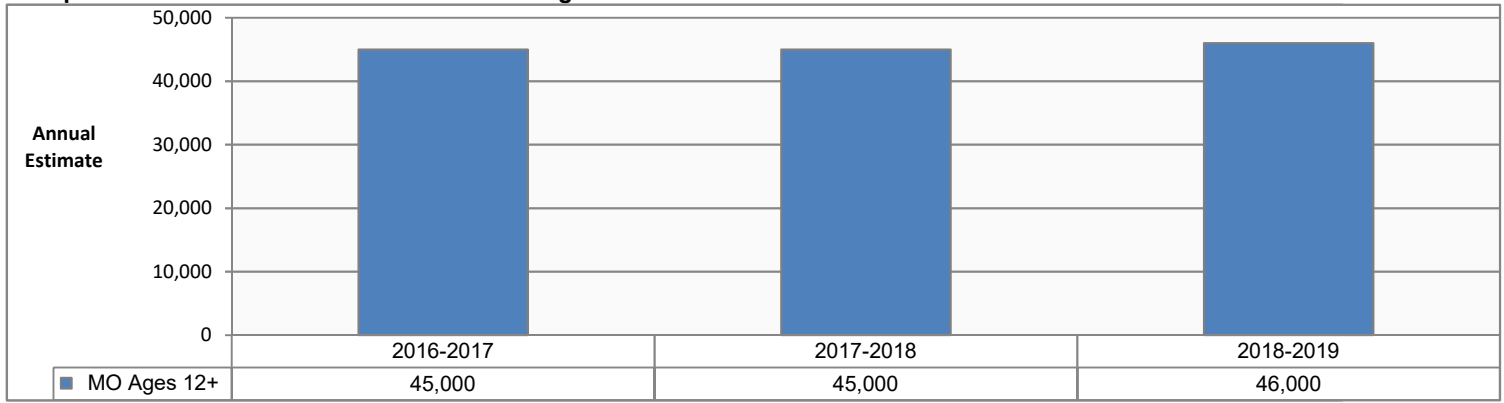

**Methamphetamine Use in the Past Year: Missouri Ages 12-17**

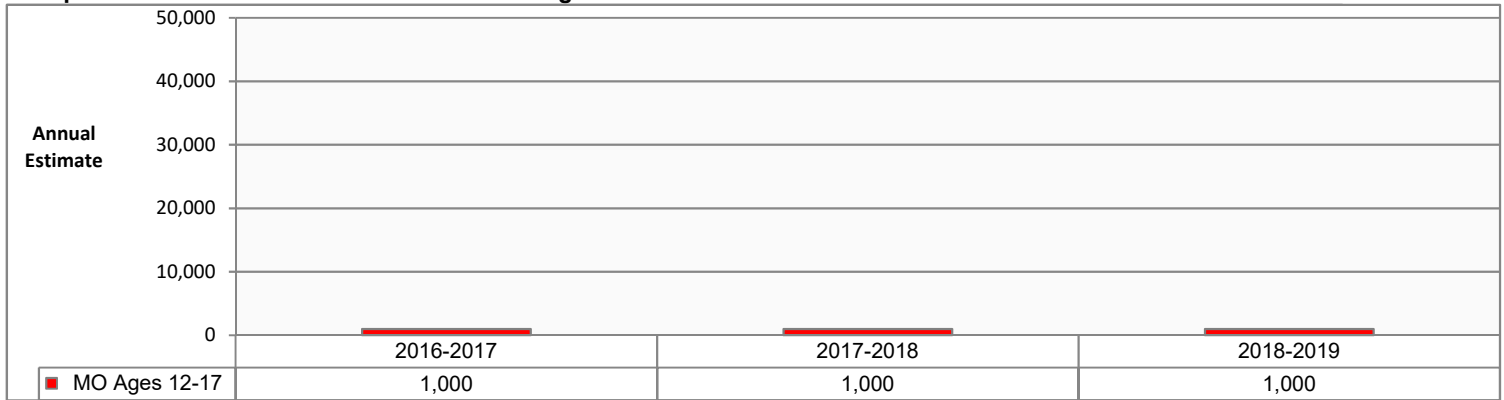

**Methamphetamine Use in the Past Year: Missouri Ages 18-25**

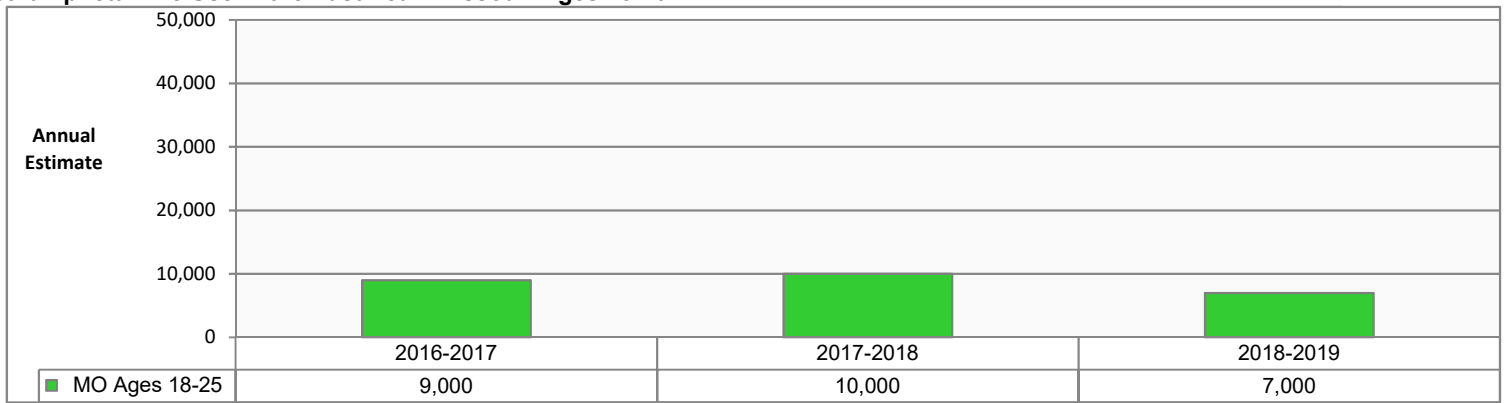

**Methamphetamine Use in the Past Year: Missouri Ages 26 and Older**

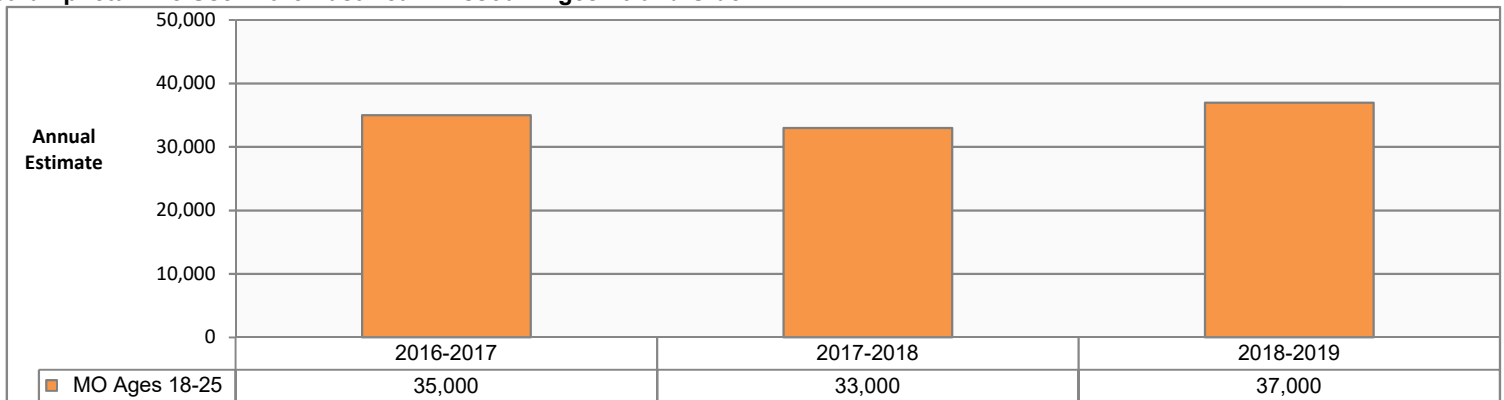

Data Source: U.S. Department of Health and Human Services, SAMHSA. National Survey on Drug Use and Health. Estimates are 2-year averages. Estimates prior to 2016-2017 are not available for this measure.

# HEROIN USE IN PAST YEAR: UNITED STATES AND MISSOURI COMPARISON BY AGE GROUP

Heroin Use in the Past Year: United States and Missouri Ages 12 and Older

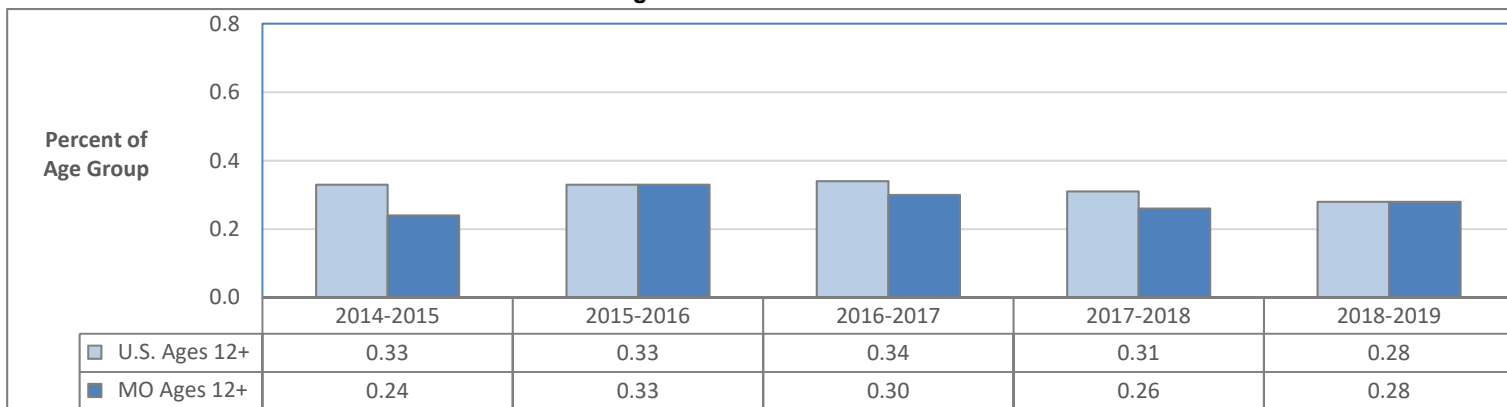

Heroin Use in the Past Year: United States and Missouri Ages 12-17

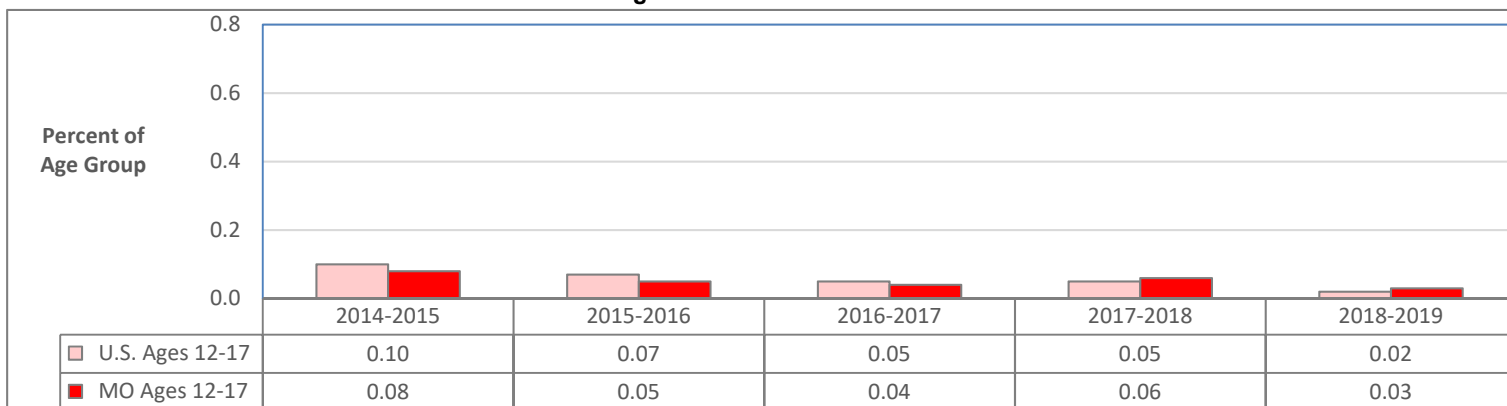

Heroin Use in the Past Year: United States and Missouri Ages 18-25

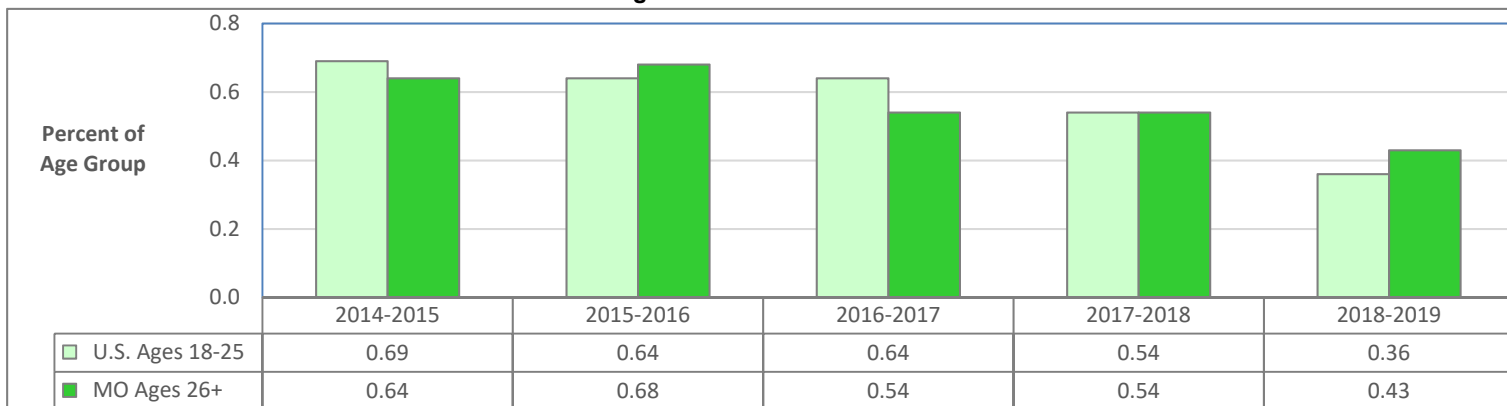

Heroin Use in the Past Year: United States and Missouri Ages 26 and Older

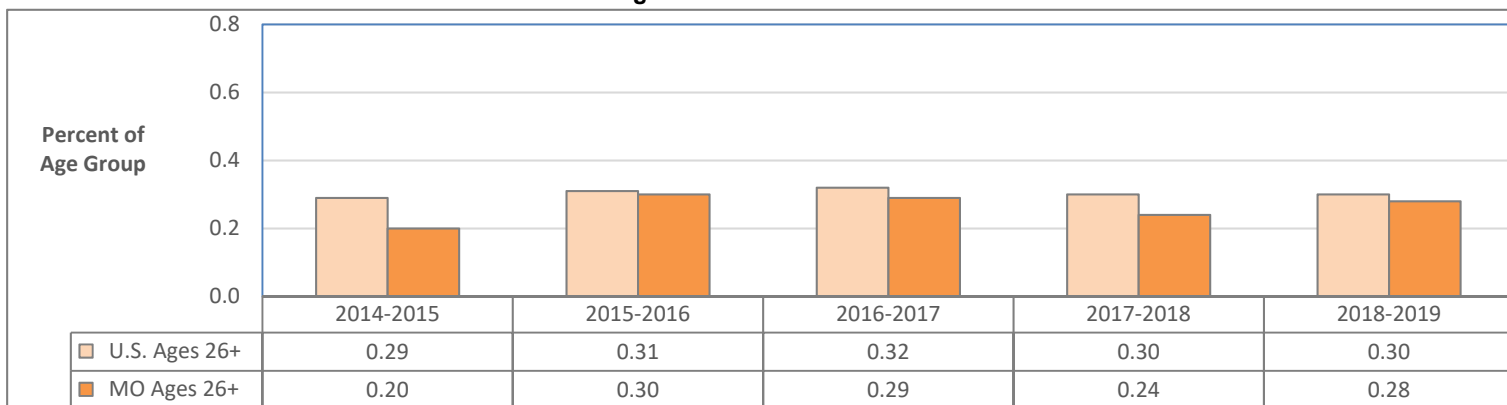

Data Source: U.S. Department of Health and Human Services, SAMHSA. National Survey on Drug Use and Health. Estimates are 2-year averages.



## HEROIN USE IN THE PAST YEAR: POPULATION ESTIMATES

### Heroin Use in the Past Year: Missouri Ages 12 and Older

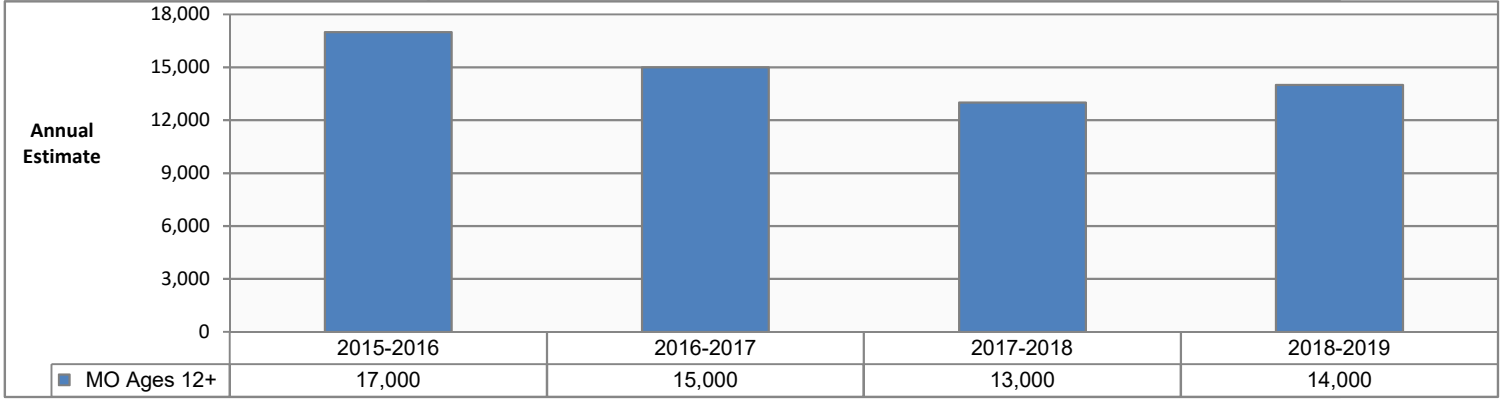

### Heroin Use in the Past Year: Missouri Ages 12-17

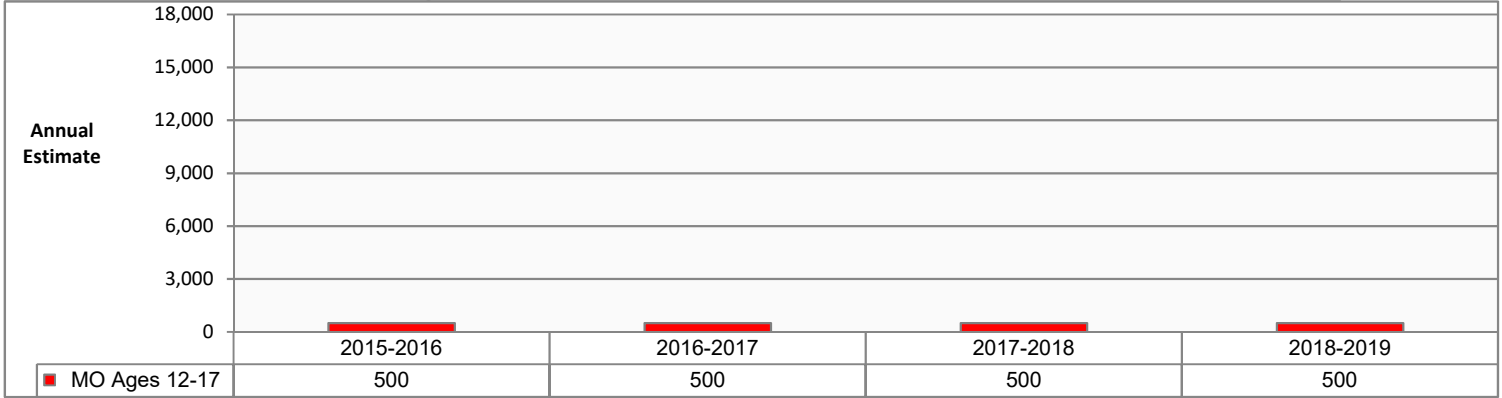

### Heroin Use in the Past Year: Missouri Ages 18-25



### Heroin Use in the Past Year: Missouri Ages 26 and Older

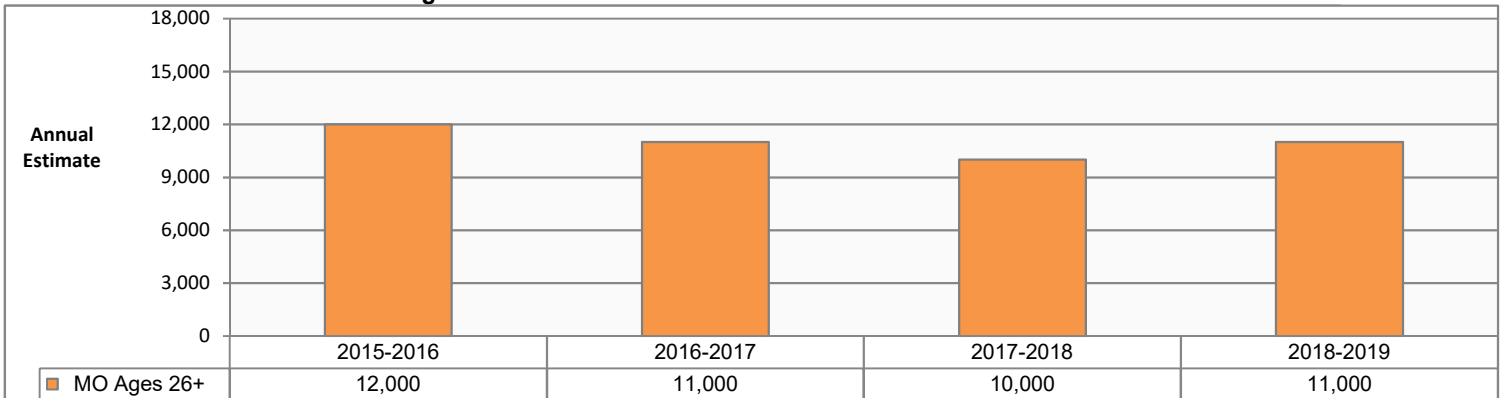

Data Source: U.S. Department of Health and Human Services, SAMHSA. National Survey on Drug Use and Health. Estimates are 2-year averages. Estimates prior to 2015-2016 are not available for this measure. Estimated values are rounded to the nearest 1,000. The published value for the 12-17 age group is "0", indicating the estimate is less than 500.

**PERCEPTION OF RISK FROM TRYING HEROIN: UNITED STATES AND MISSOURI COMPARISON BY AGE GROUP**

**Perceive Great Risk from Trying Heroin Once or Twice: United States and Missouri Ages 12 and Older**

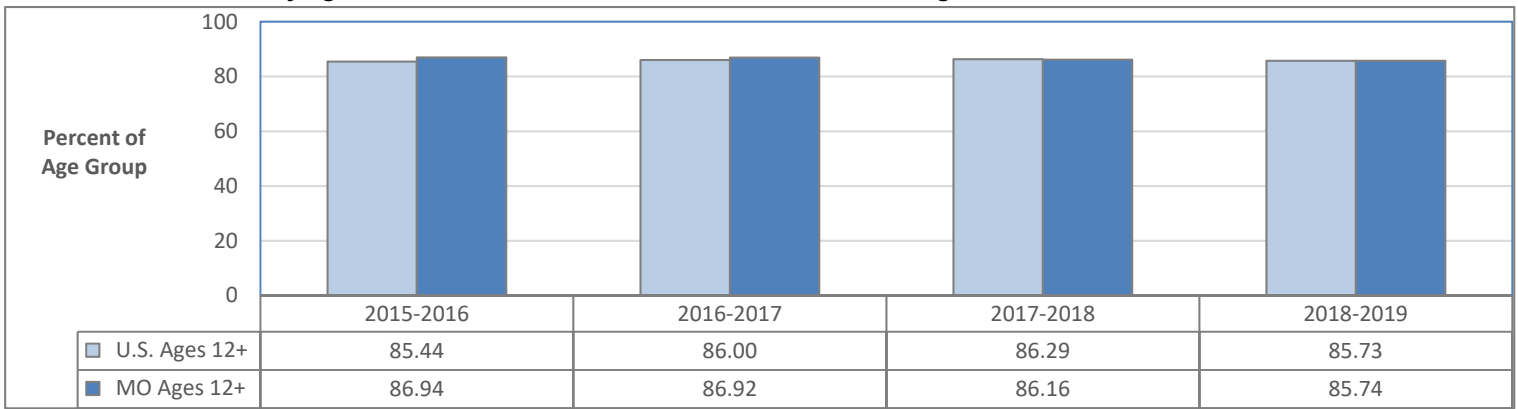

**Perceive Great Risk from Trying Heroin Once or Twice: United States and Missouri Ages 12-17**

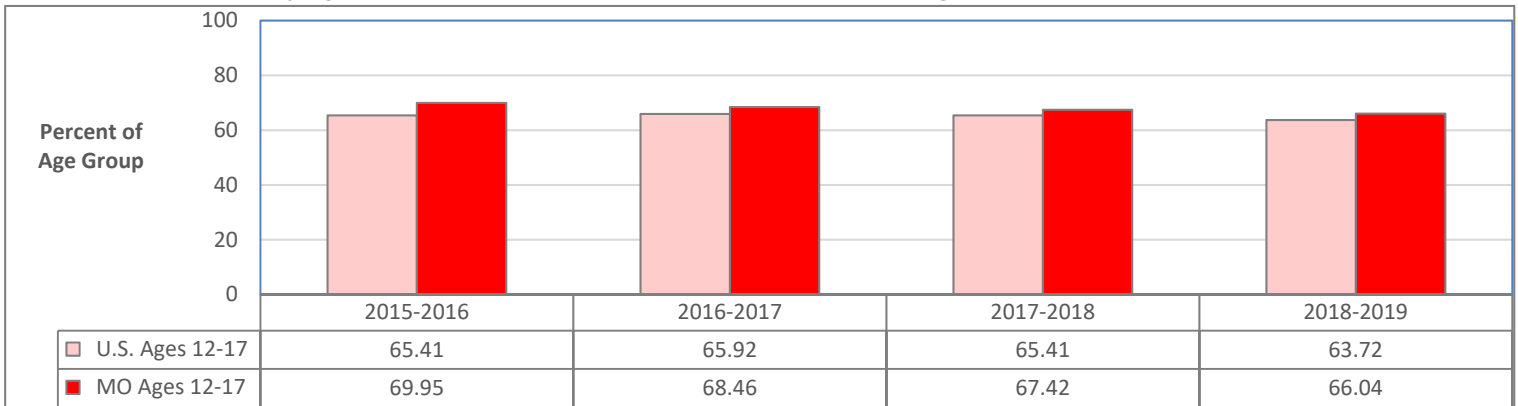

**Perceive Great Risk from Trying Heroin Once or Twice: United States and Missouri Ages 18-25**

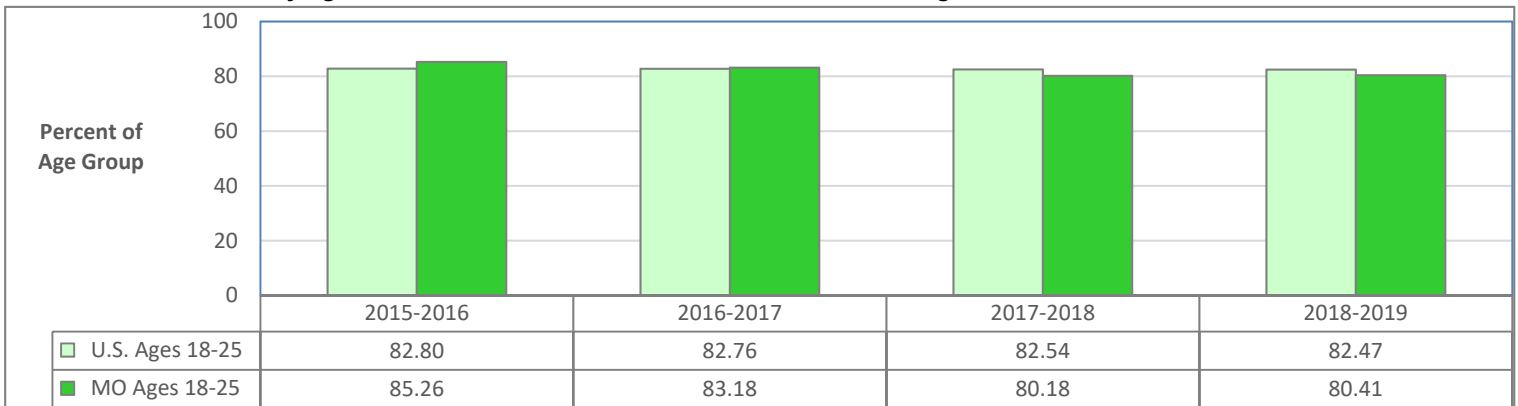

**Perceive Great Risk from Trying Heroin Once or Twice: United States and Missouri Ages 26 and Older**

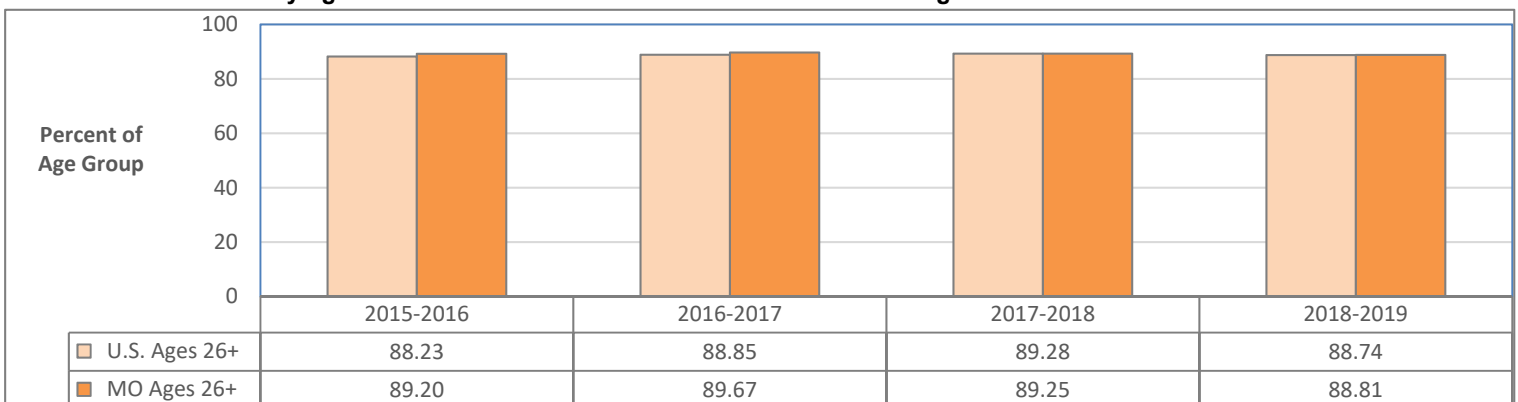

Data Source (all charts): U.S. Department of Health and Human Services, SAMHSA. National Survey on Drug Use and Health. Estimates are 2-year averages.

## PERCEPTION OF RISK FROM TRYING HEROIN: POPULATION ESTIMATES

**Perceive Great Risk from Trying Heroin Once or Twice: Missouri Ages 12 and Older**

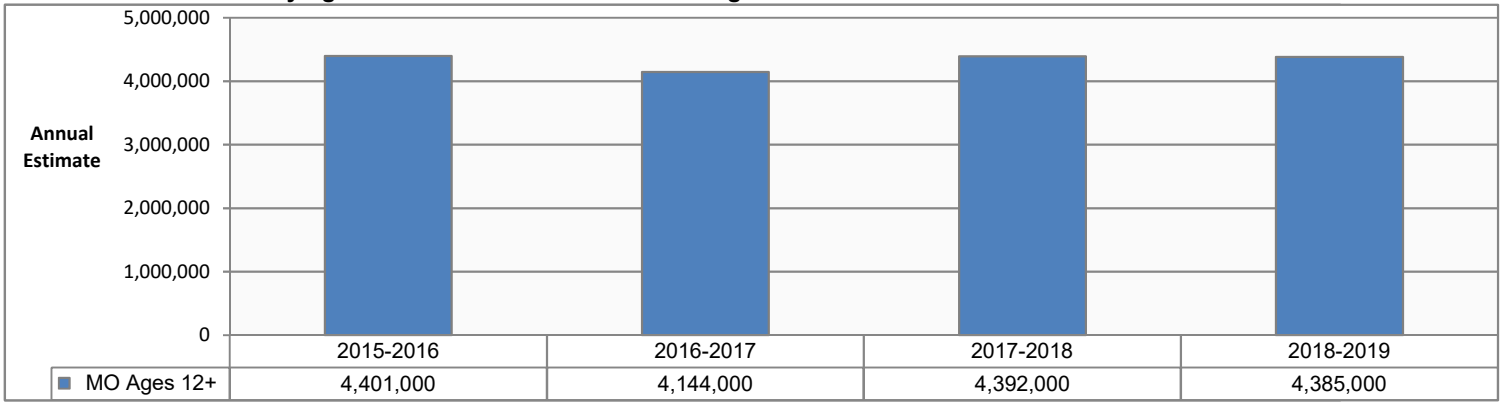

**Perceive Great Risk from Trying Heroin Once or Twice: Missouri Ages 12-17**

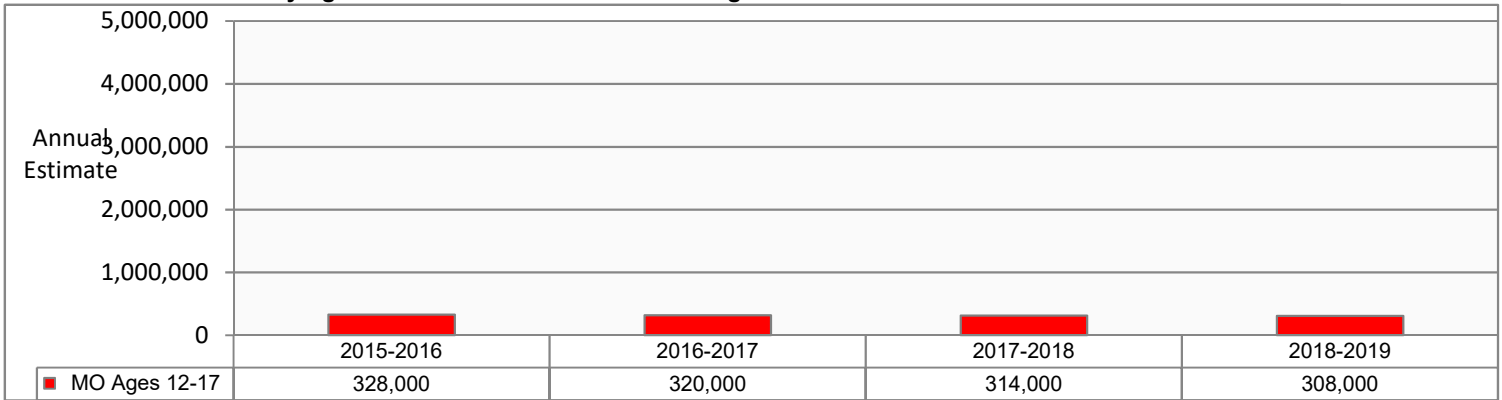

**Perceive Great Risk from Trying Heroin Once or Twice: Missouri Ages 18-25**

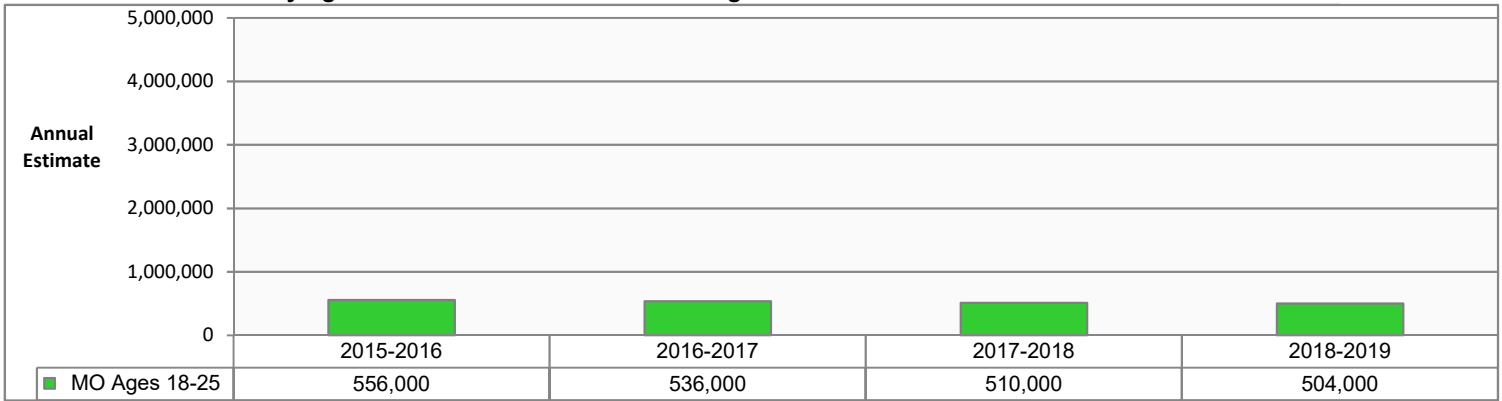

**Perceive Great Risk from Trying Heroin Once or Twice: Missouri Ages 26 and Older**

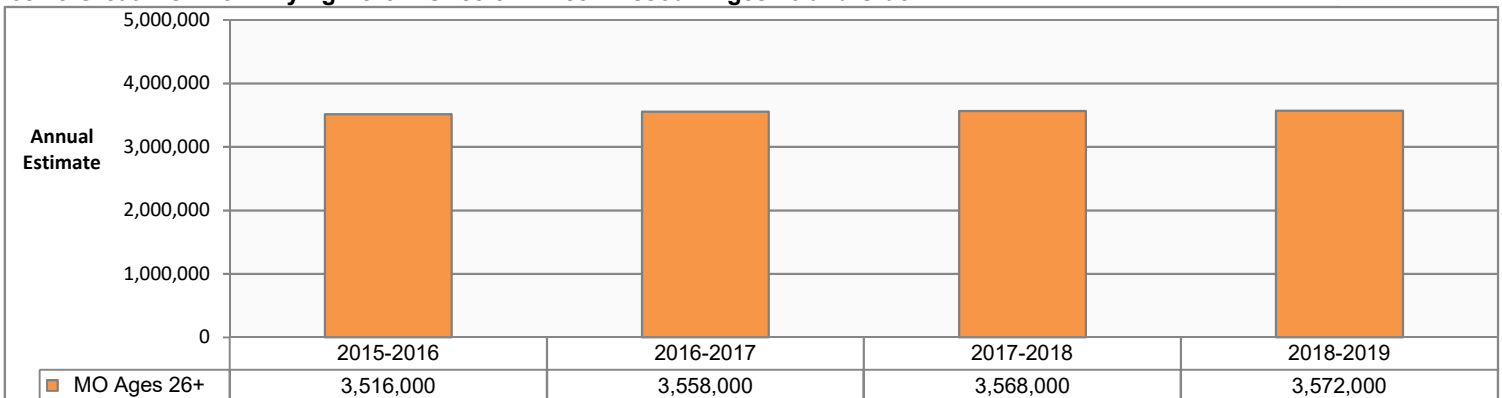

Data Source: U.S. Department of Health and Human Services, SAMHSA. National Survey on Drug Use and Health. Estimates are 2-year averages. Estimates prior to 2015-2016 are not available for this measure.

# ILLICIT DRUG USE DISORDER IN THE PAST YEAR: UNITED STATES AND MISSOURI COMPARISON BY AGE GROUP

## Illicit Drug Use Disorder in the Past Year: United States and Missouri Ages 12 and Older

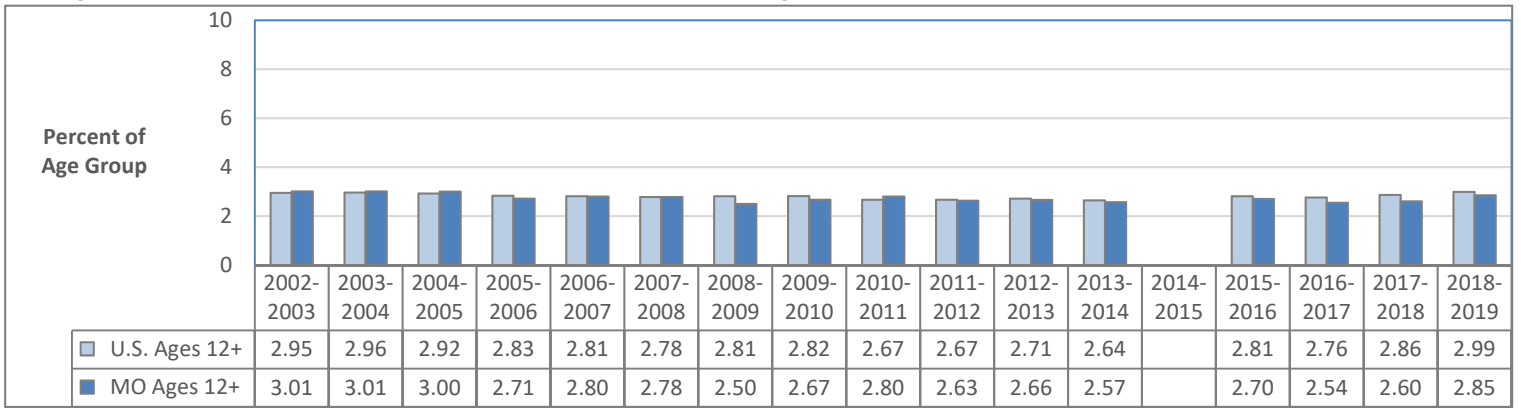

## Illicit Drug Use Disorder in the Past Year: United States and Missouri Ages 12-17

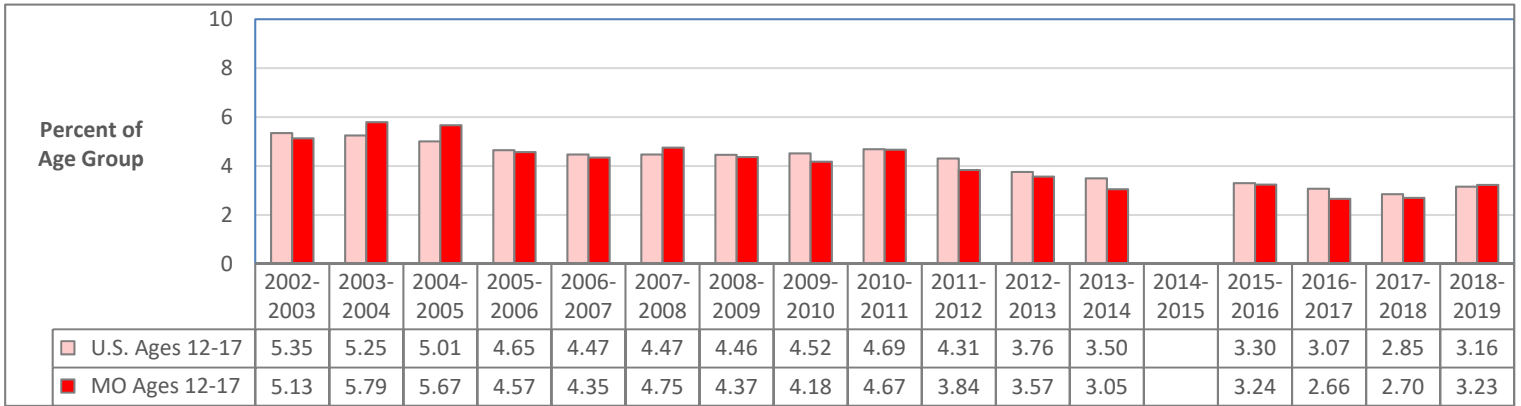

## Illicit Drug Use Disorder in the Past Year: United States and Missouri Ages 18-25

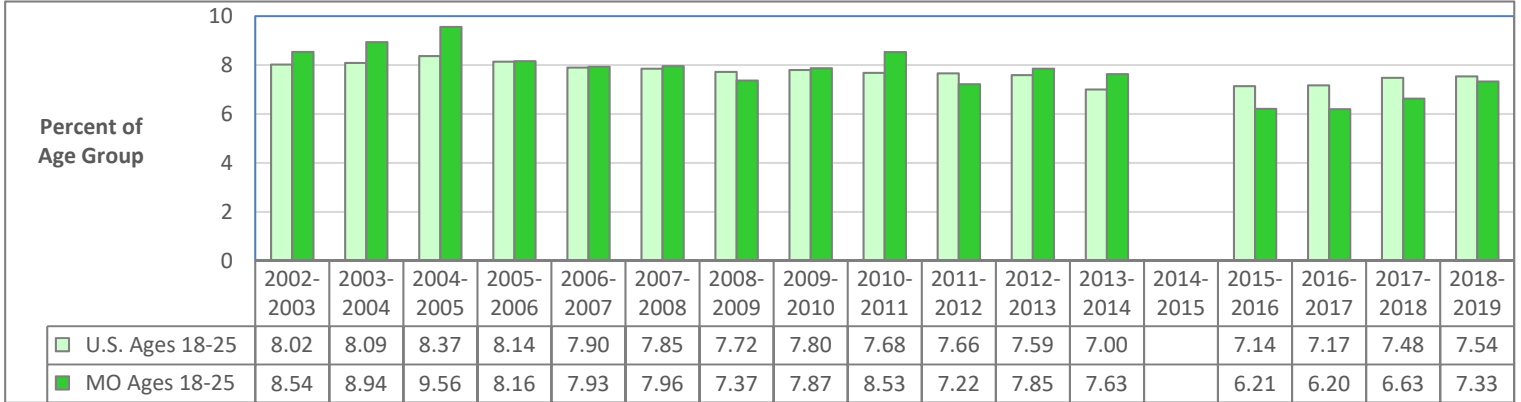

## Illicit Drug Use Disorder in the Past Year: United States and Missouri Ages 26 and Older

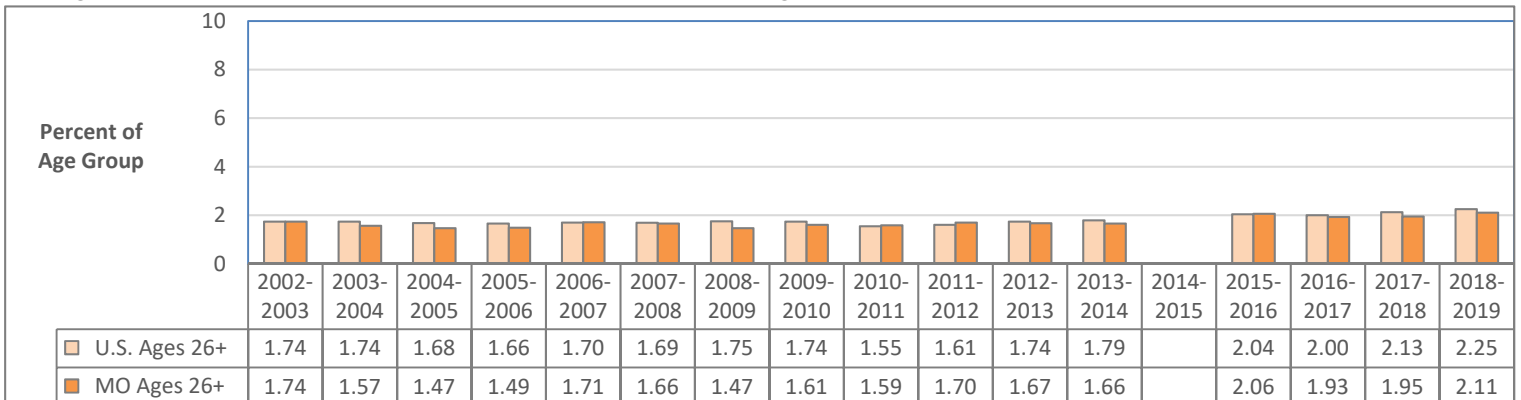

Data Source: U.S. Department of Health and Human Services, SAMHSA. National Survey on Drug Use and Health. Estimates are 2-year averages. 2014-2015 data are not available for this measure. Prior to 2014-2015, this measure was identified as Illicit Drug Dependence or Abuse.

## ILLICIT DRUG USE DISORDER IN THE PAST YEAR: POPULATION ESTIMATES

### Illicit Drug Use Disorder in the Past Year: Missouri Ages 12 and Older

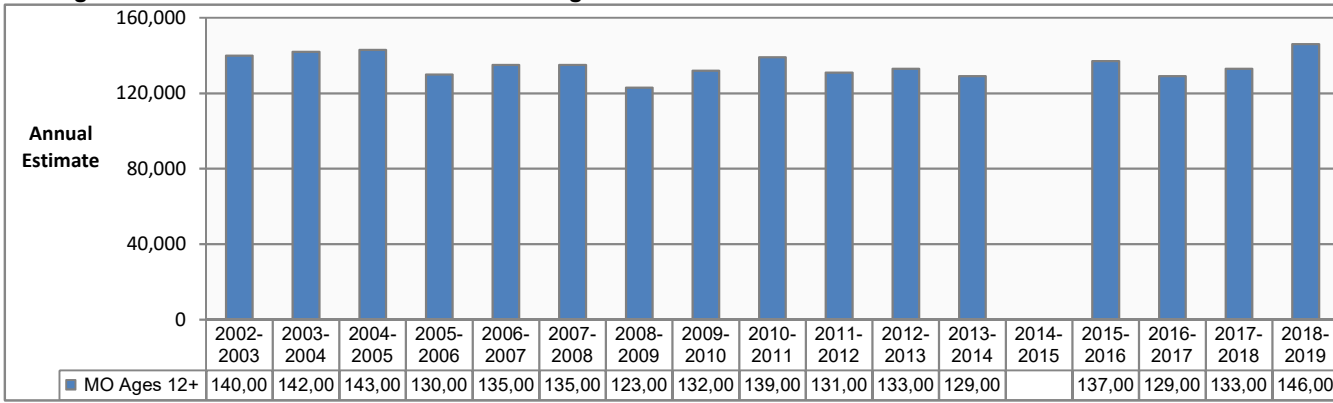

### Illicit Drug Use Disorder in the Past Year: Missouri Ages 12-17

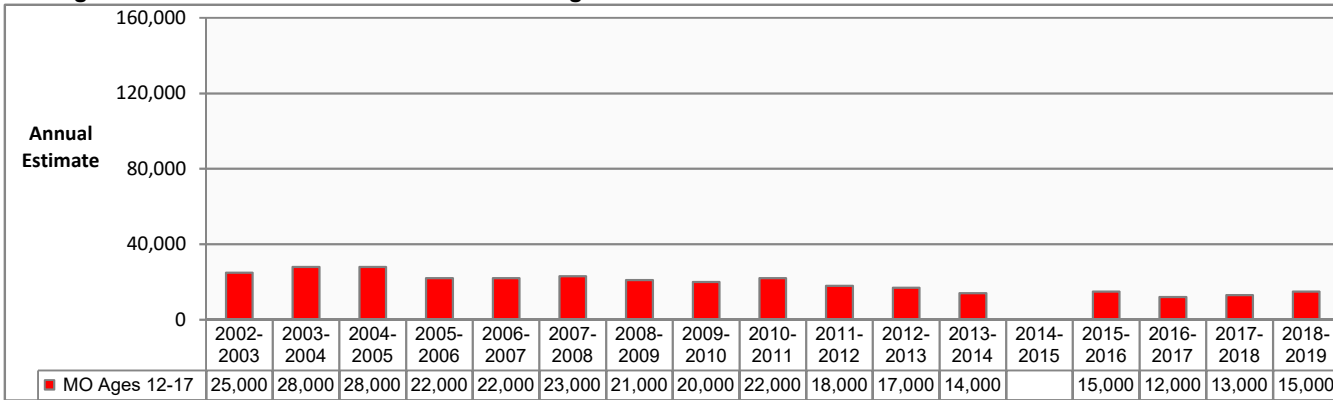

### Illicit Drug Use Disorder in the Past Year: Missouri Ages 18-25

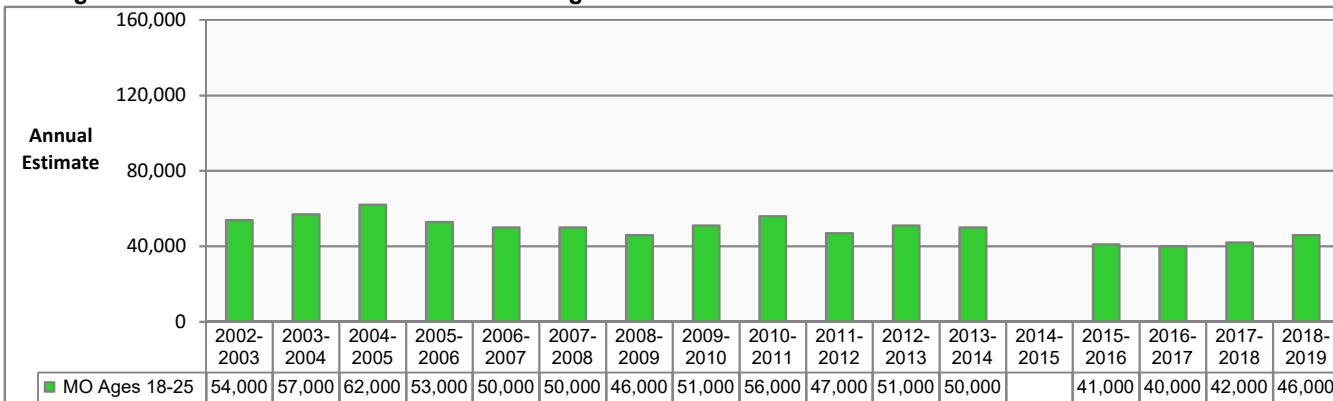

### Illicit Drug Use Disorder in the Past Year: Missouri Ages 26 and Older

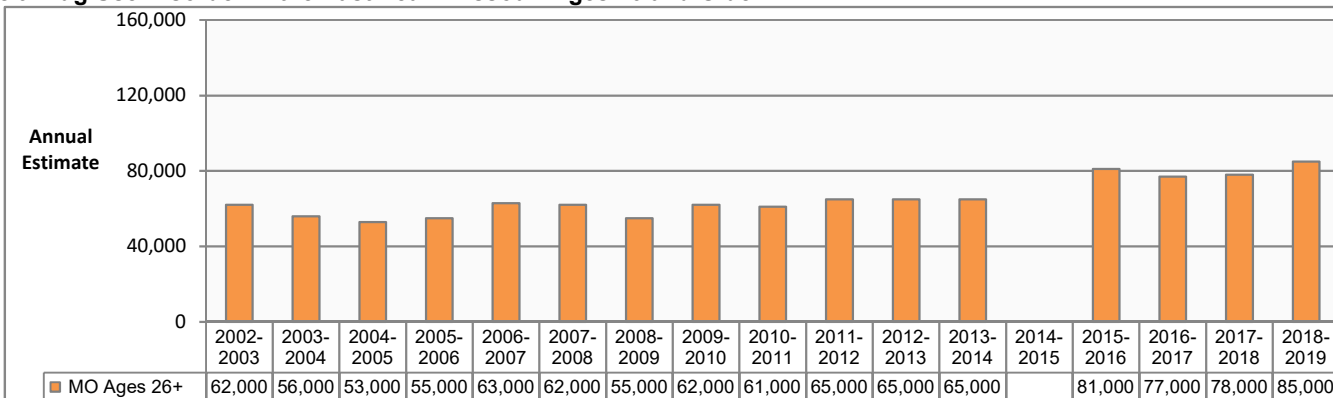

Data Source: U.S. Department of Health and Human Services, SAMHSA. National Survey on Drug Use and Health. Estimates are 2-year averages. 2014-2015 estimates are not available for this measure. Prior to 2014-2015, this measure was identified as Illicit Drug Dependence or Abuse in the Past Year.

## ILLICIT DRUG USE DISORDER IN THE PAST YEAR: REGION ESTIMATES

### Illicit Drug Use Disorder in the Past Year, Ages 12-17

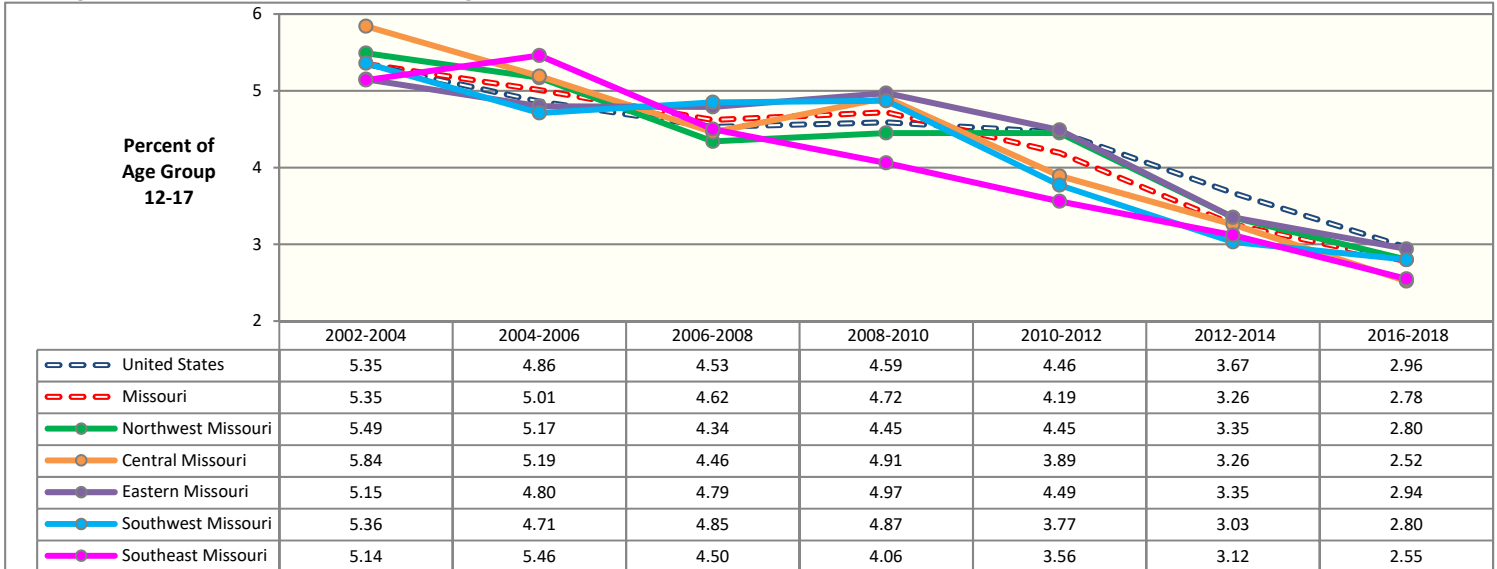

### Illicit Drug Use Disorder in the Past Year, Ages 18-25

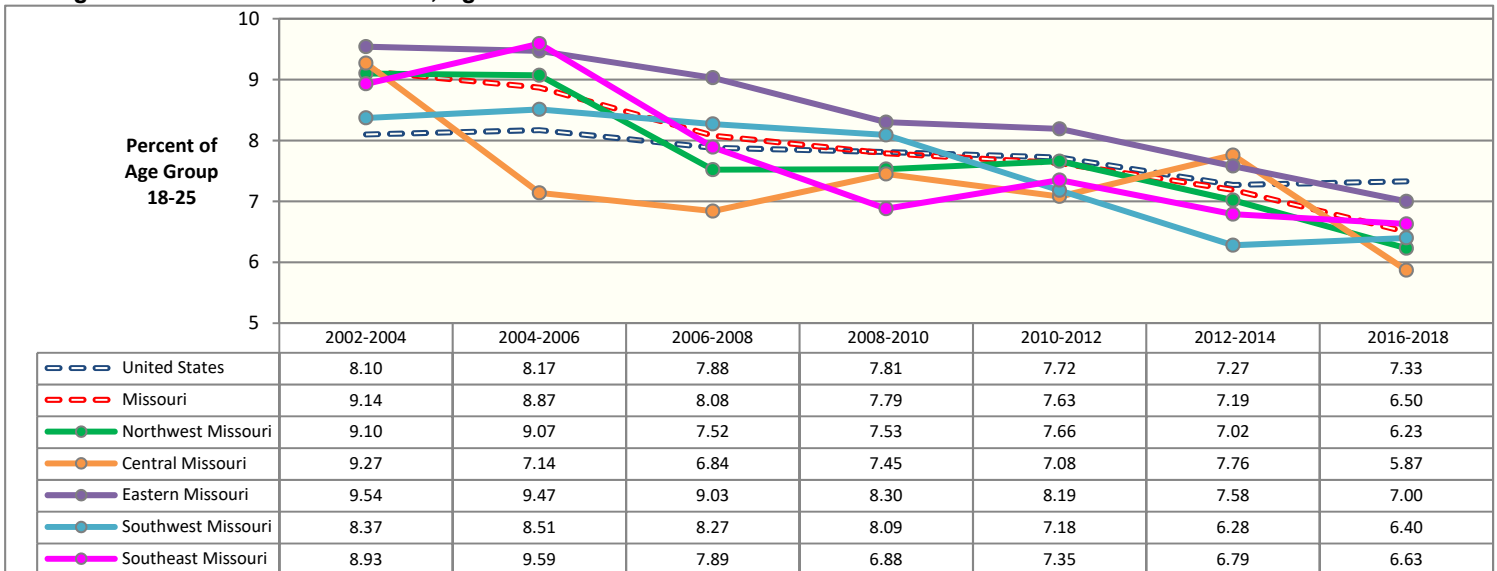

### Illicit Drug Use Disorder in the Past Year, Ages 26 and Older

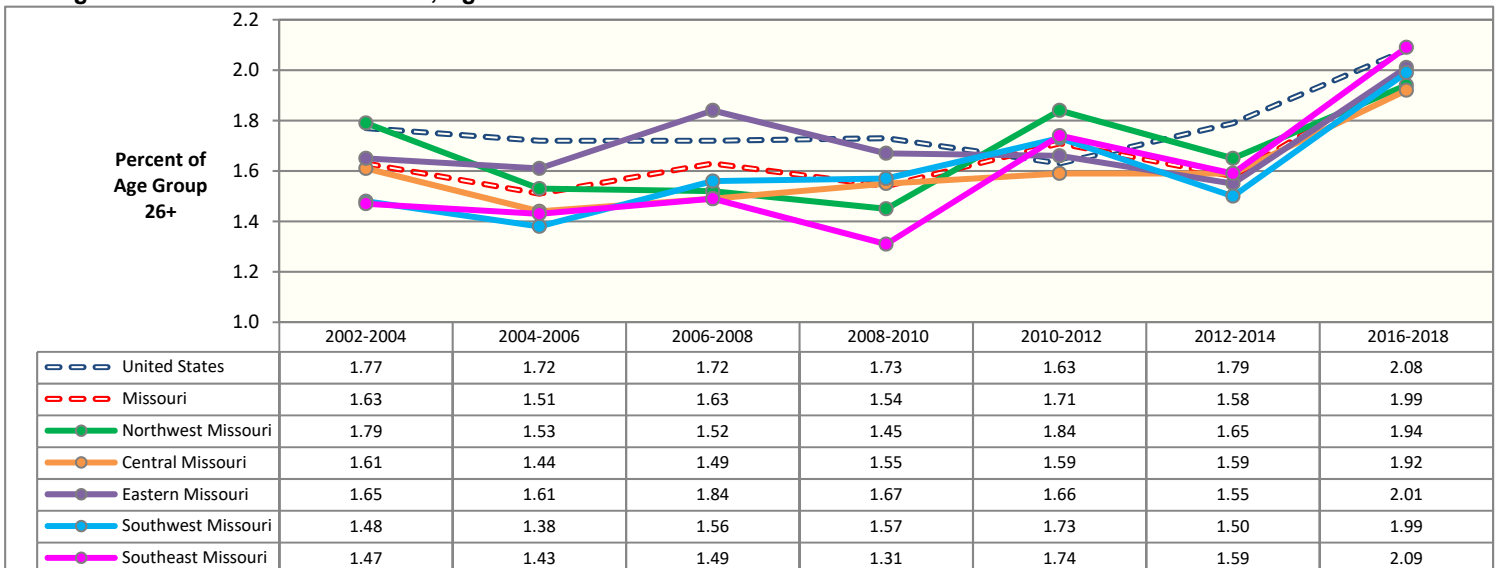

Source: U.S. Dept of Health and Human Services, SAMHSA. National Survey on Drug Use and Health (NSDUH). Estimates are 3-year averages. Apparent differences between rate estimates might not be statistically significant due to small Missouri samples. A blank cell indicates estimate is not available due to low precision.

## PAIN RELIEVER MISUSE: UNITED STATES AND MISSOURI COMPARISON BY AGE GROUP

**Pain Reliever Misuse in the Past Year: United States and Missouri Ages 12 and Older**

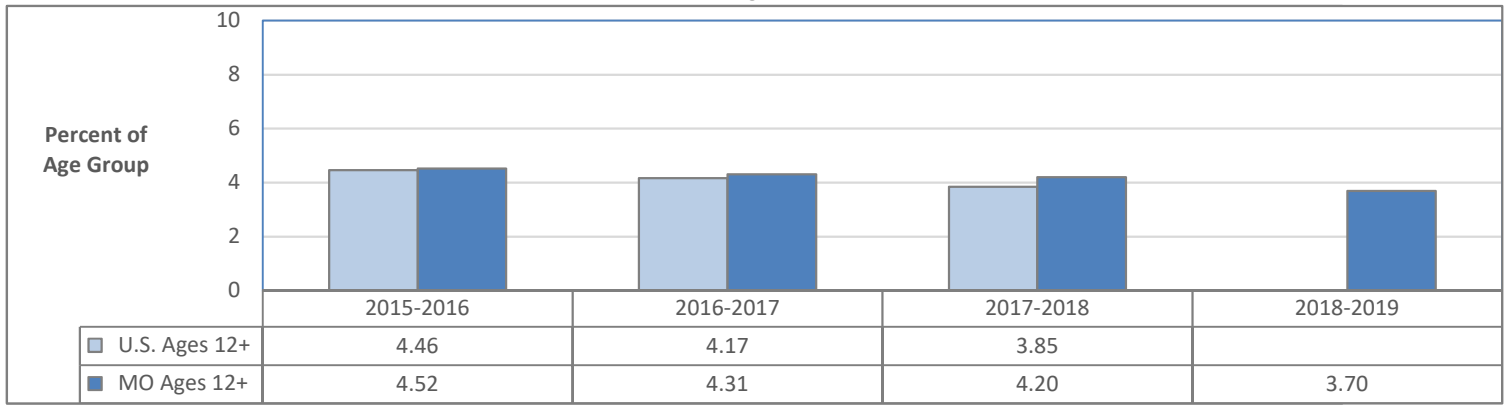

**Pain Reliever Misuse in the Past Year: United States and Missouri Ages 12-17**

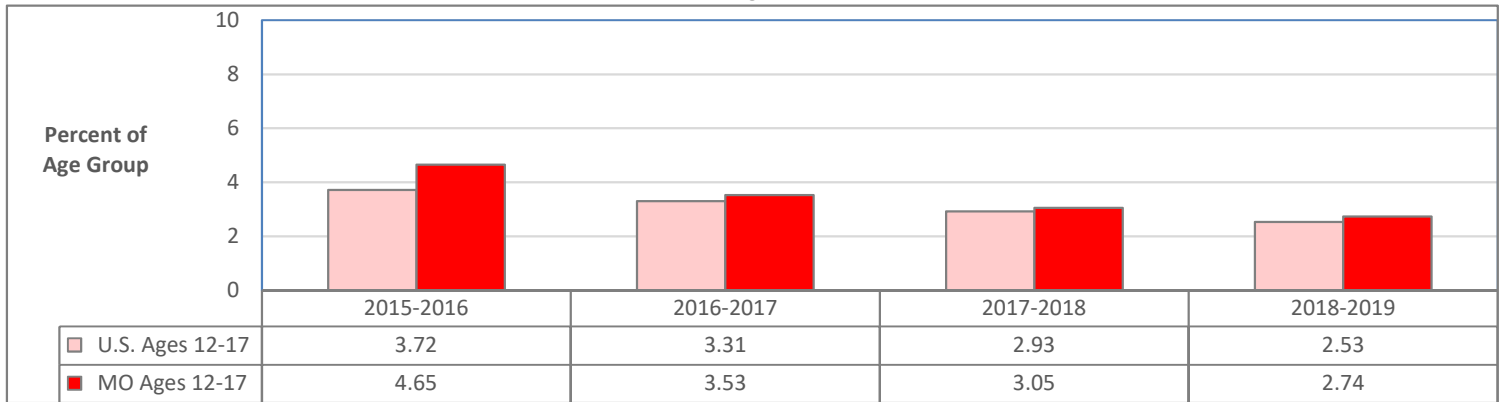

**Pain Reliever Misuse in the Past Year: United States and Missouri Ages 18-25**

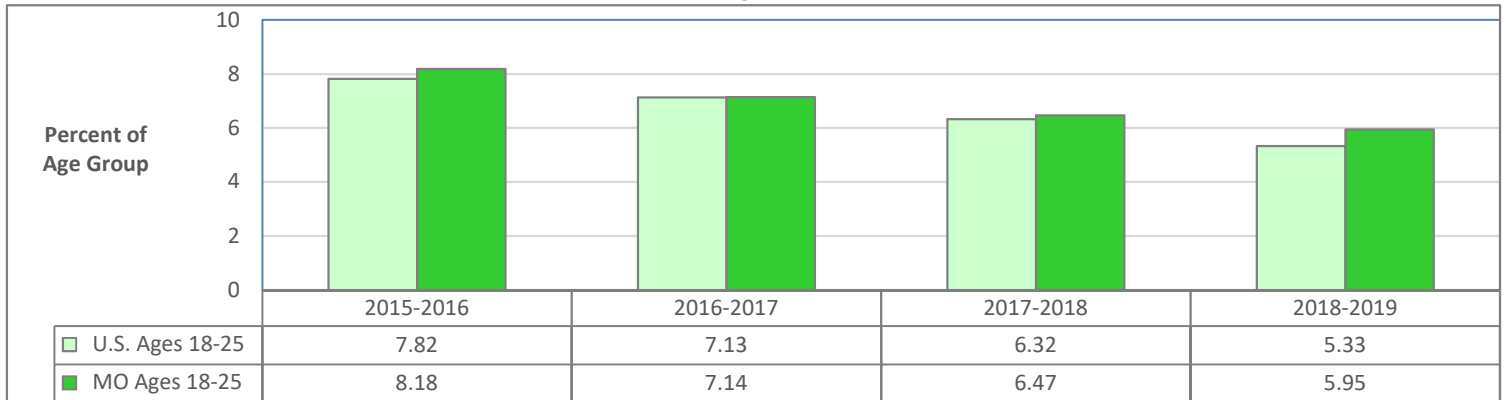

**Pain Reliever Misuse in the Past Year: United States and Missouri Ages 26 and Older**

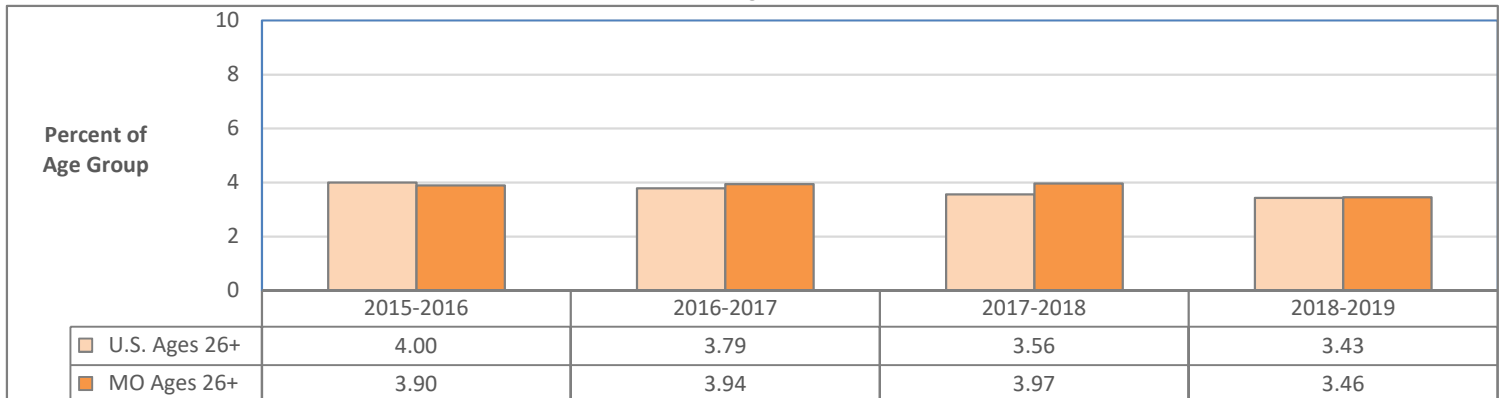

Data Source (all charts): U.S. Department of Health and Human Services, SAMHSA. National Survey on Drug Use and Health. Estimates are 2-year averages

## PAIN RELIEVER MISUSE IN THE PAST YEAR: POPULATION ESTIMATES

### Pain Reliever Misuse in the Past Year: Missouri Ages 12 and Older

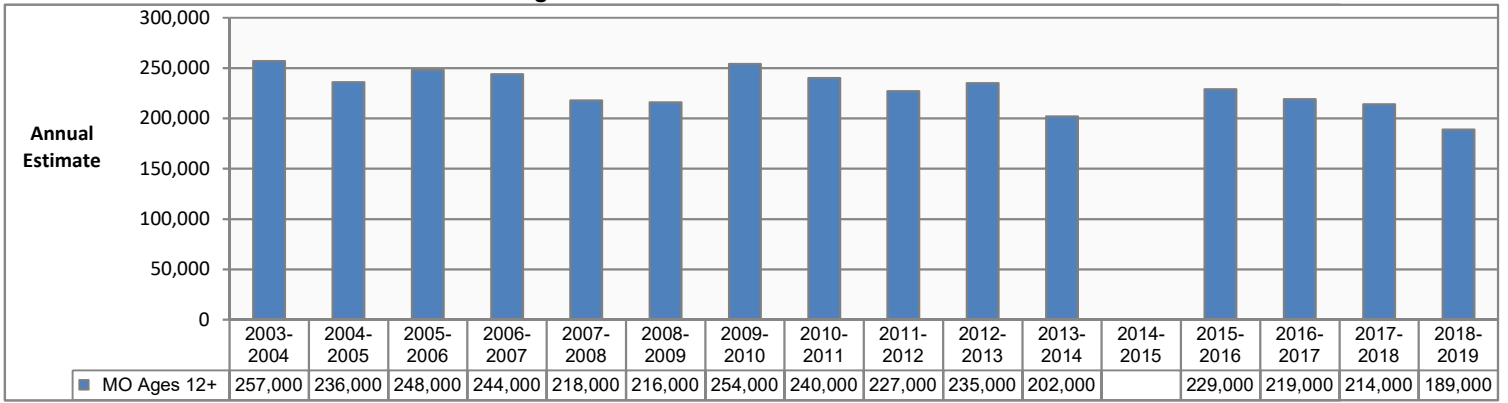

### Pain Reliever Misuse in the Past Year: Missouri Ages 12-17

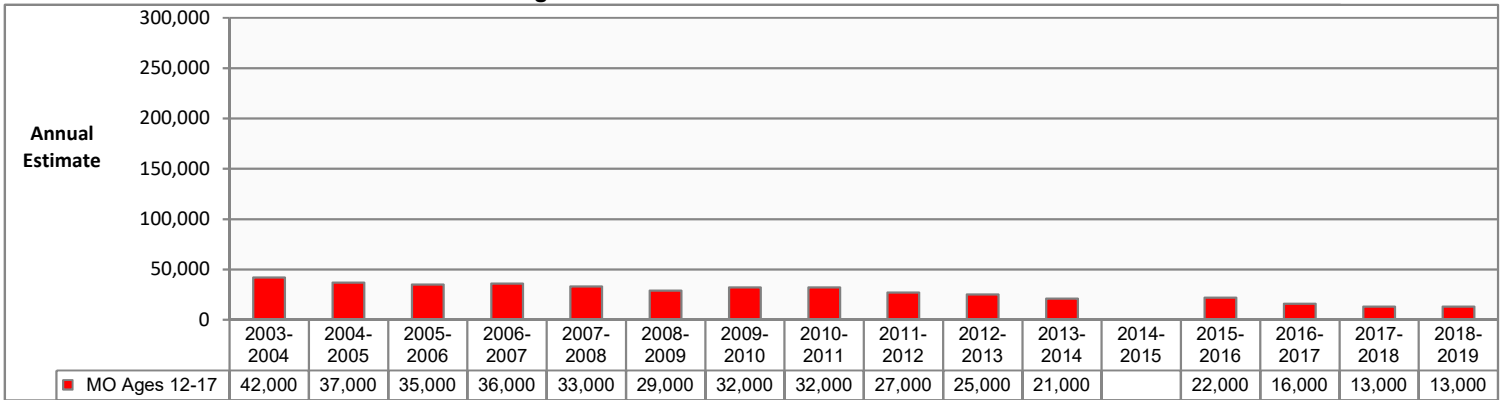

### Pain Reliever Misuse in the Past Year: Missouri Ages 18-25

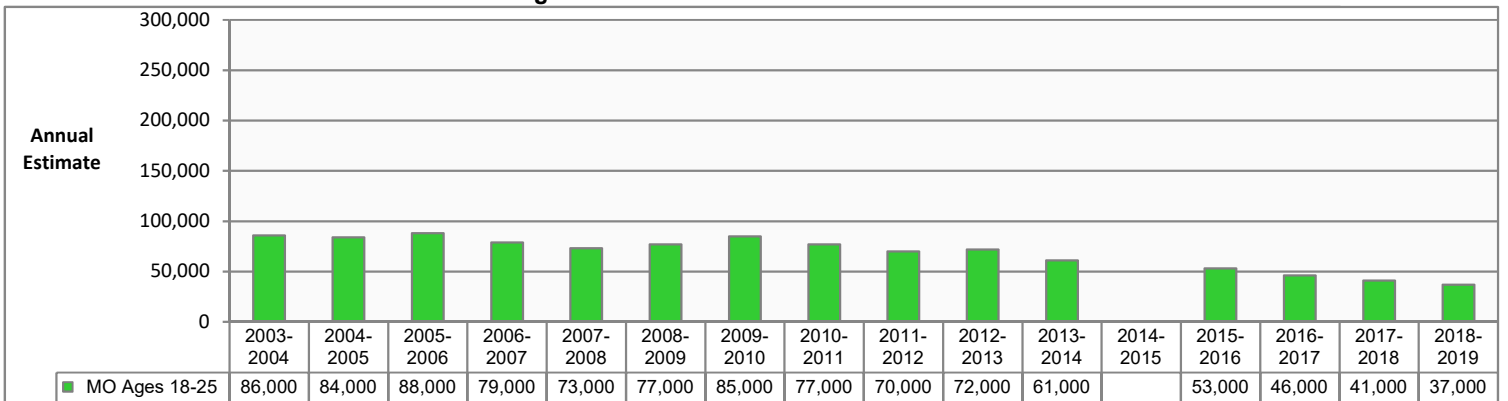

### Pain Reliever Misuse in the Past Year: Missouri Ages 26 and Older

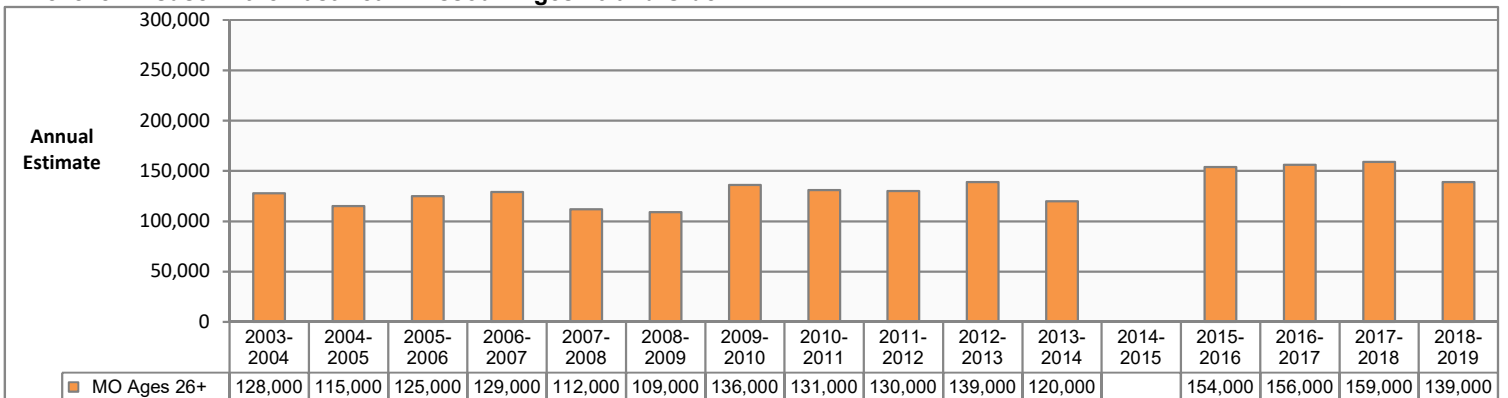

Data Source: U.S. Department of Health and Human Services, SAMHSA. National Survey on Drug Use and Health. Estimates are 2-year averages. 2014-2015 data are not available for this measure.



## PAIN RELIEVER MISUSE IN THE PAST YEAR: REGION ESTIMATES

### Pain Reliever Misuse in the Past Year, Ages 12-17

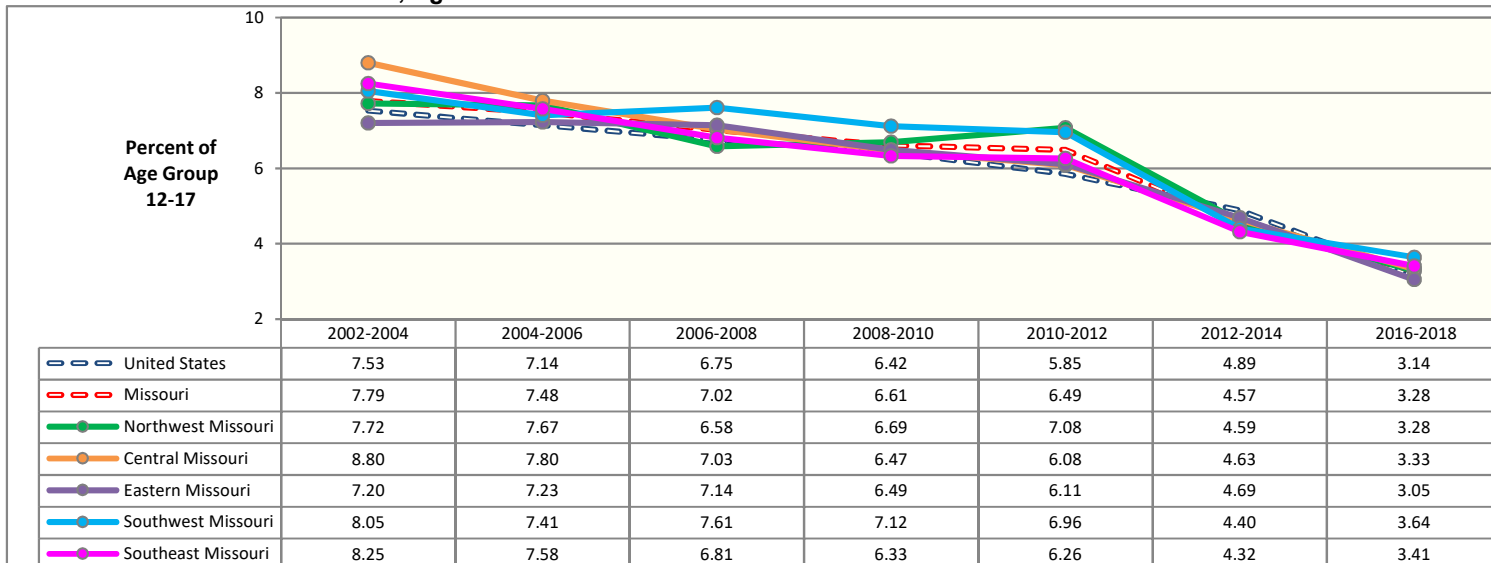

### Pain Reliever Misuse in the Past Year, Ages 18-25

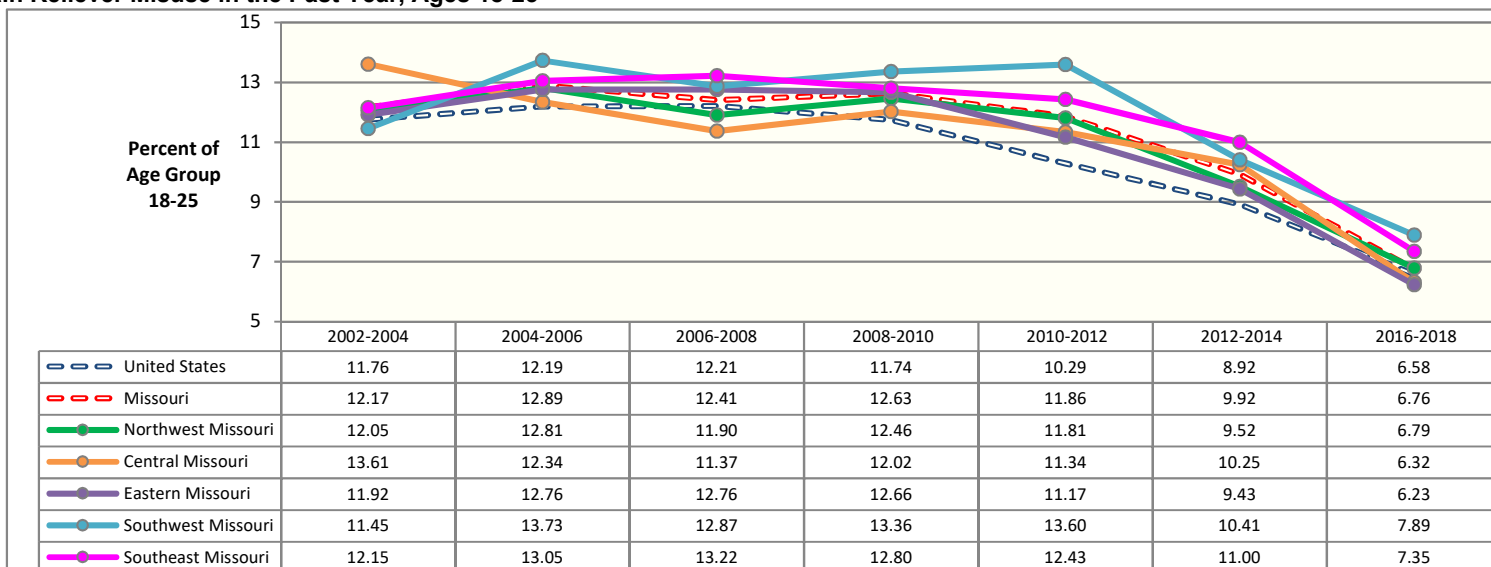

### Pain Reliever Misuse in the Past Year, Ages 26 and Older

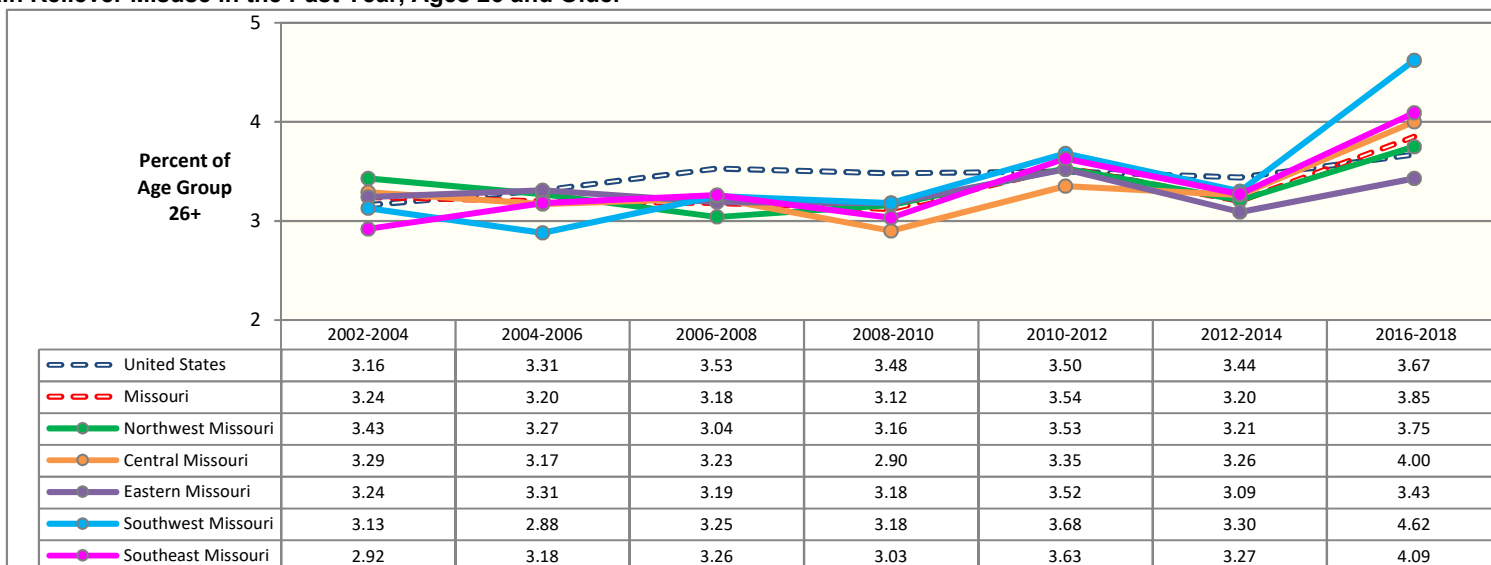

Source: U.S. Dept of Health and Human Services, SAMHSA. National Survey on Drug Use and Health (NSDUH). Estimates are 3-year averages. Apparent differences between rate estimates might not be statistically significant due to small Missouri samples. A blank cell indicates estimate is not available due to low precision.

# PAIN RELIEVER USE DISORDER: UNITED STATES AND MISSOURI COMPARISON BY AGE GROUP

**Pain Reliever Use Disorder in the Past Year: United States and Missouri Ages 12 and Older**

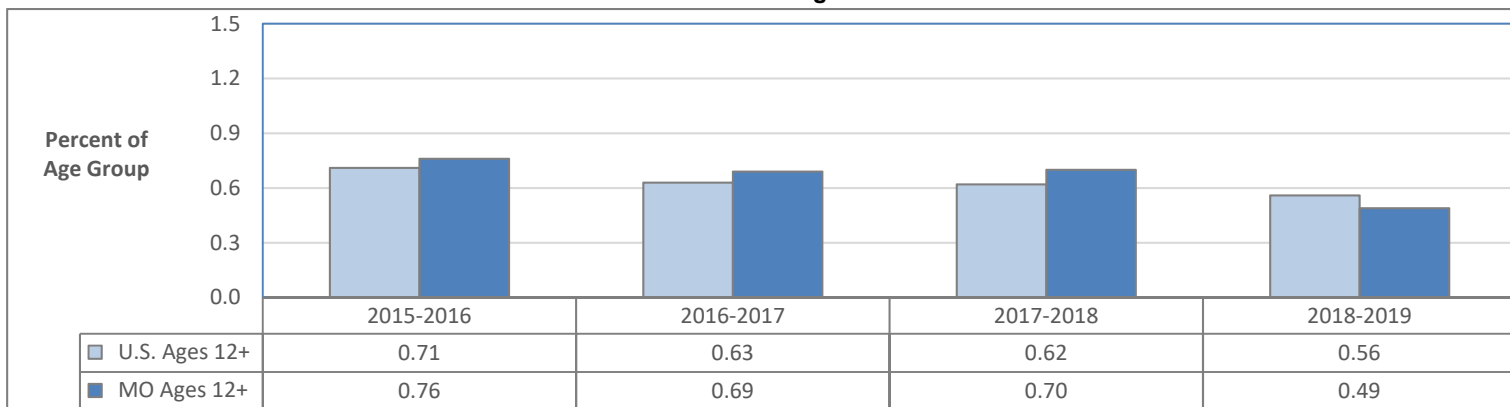

**Pain Reliever Use Disorder in the Past Year: United States and Missouri Ages 12-17**

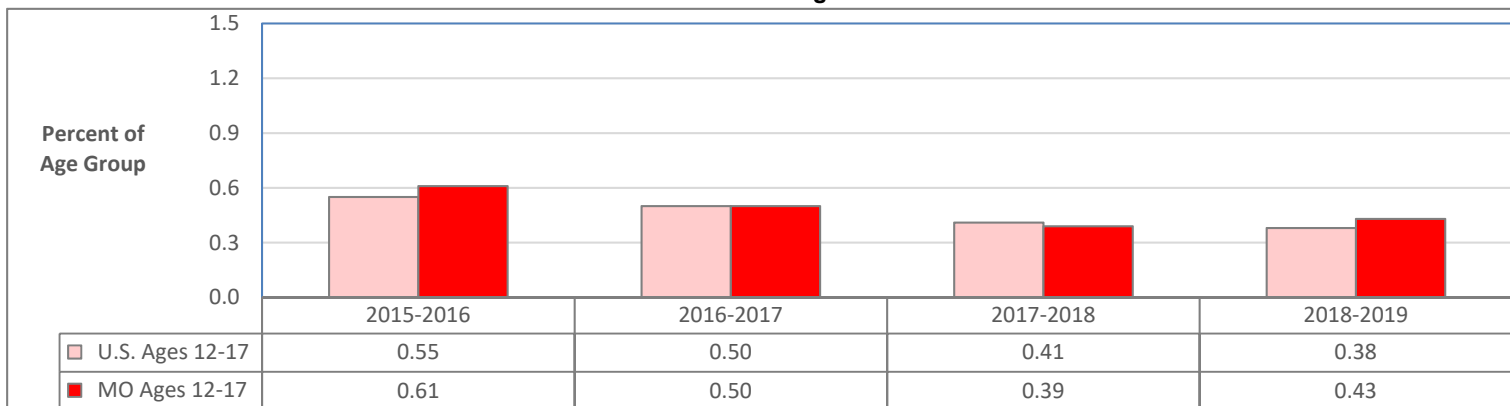

**Pain Reliever Use Disorder in the Past Year: United States and Missouri Ages 18-25**

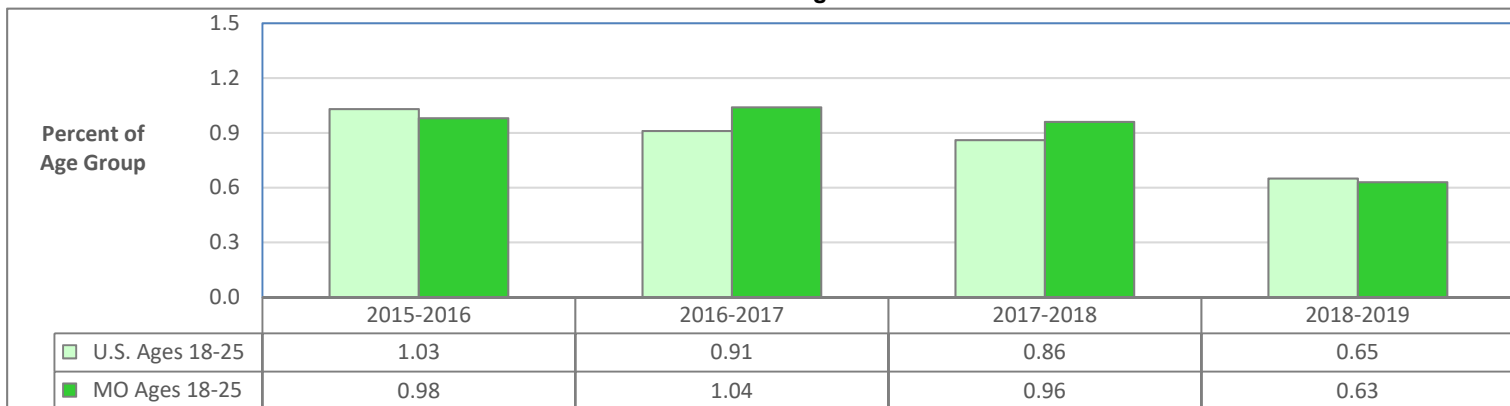

**Pain Reliever Use Disorder in the Past Year: United States and Missouri Ages 26 and Older**

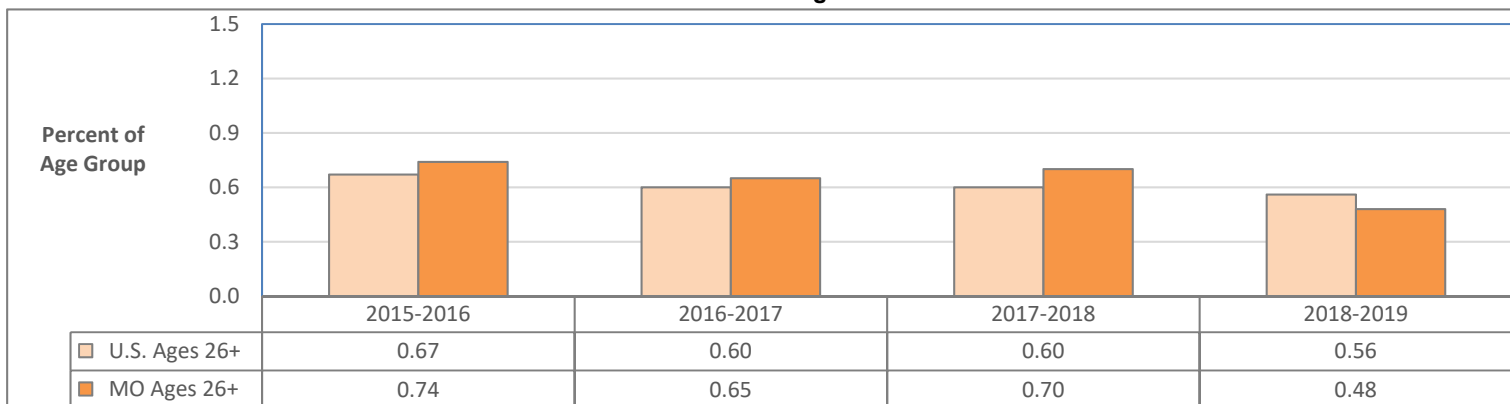

Data Source (all charts): U.S. Department of Health and Human Services, SAMHSA. National Survey on Drug Use and Health. Estimates are 2-year averages.

## PAIN RELIEVER USE DISORDER IN THE PAST YEAR: POPULATION ESTIMATES

**Pain Reliever Use Disorder in the Past Year: Missouri Ages 12 and Older**

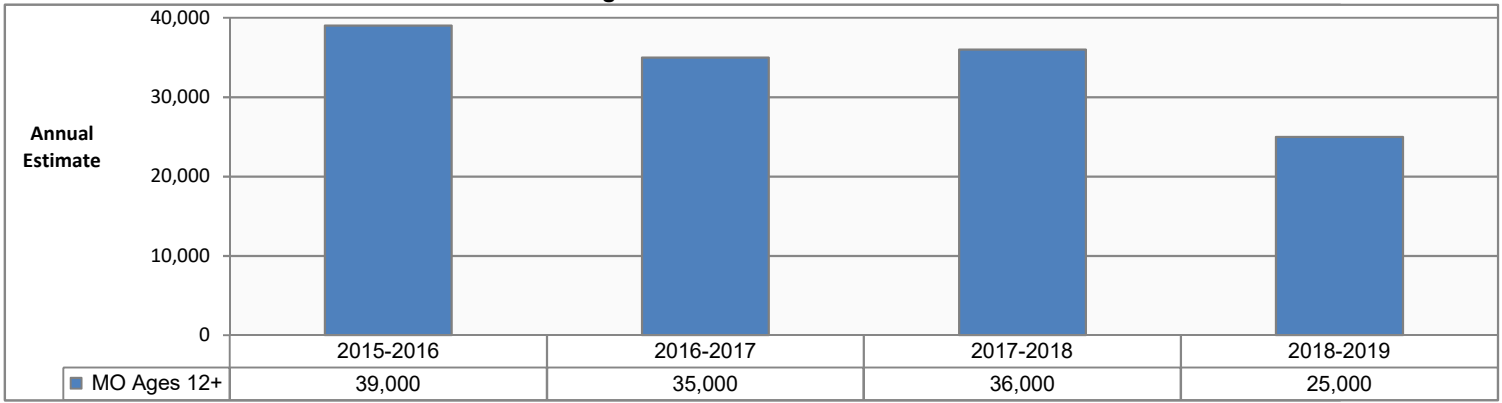

**Pain Reliever Use Disorder in the Past Year: Missouri Ages 12-17**

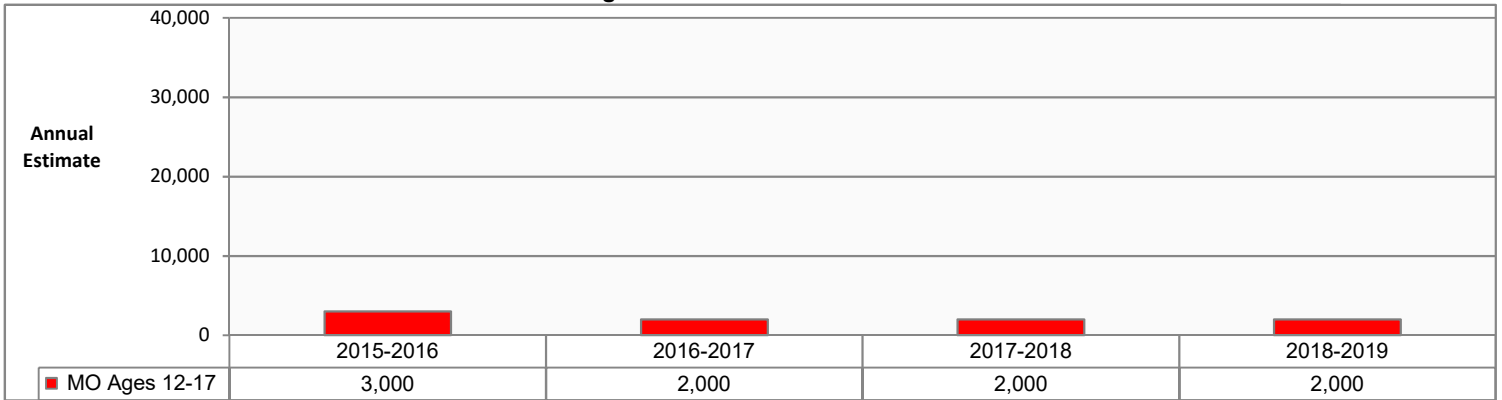

**Pain Reliever Use Disorder in the Past Year: Missouri Ages 18-25**

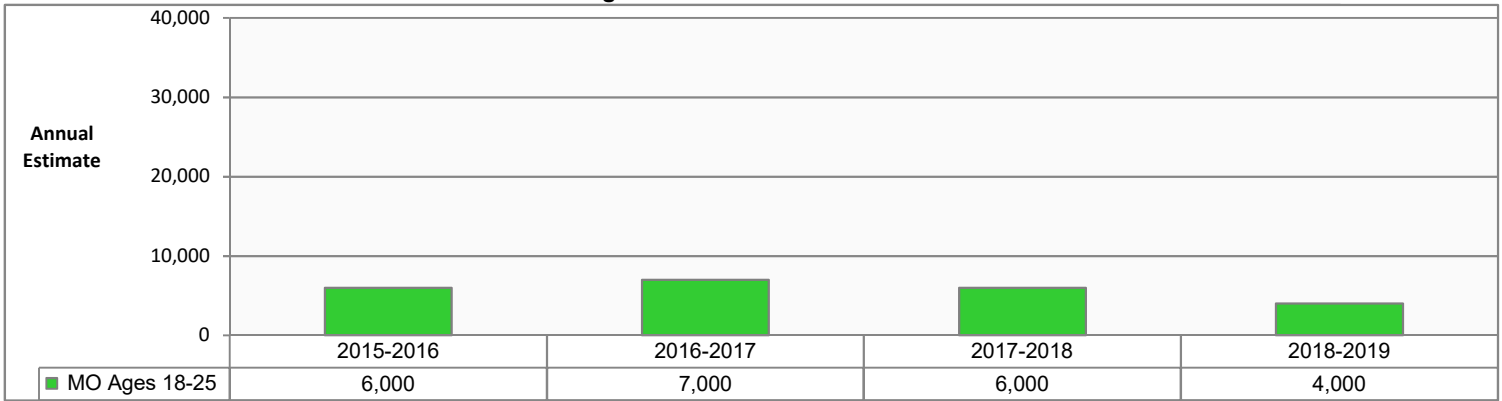

**Pain Reliever Use Disorder in the Past Year: Missouri Ages 26 and Older**

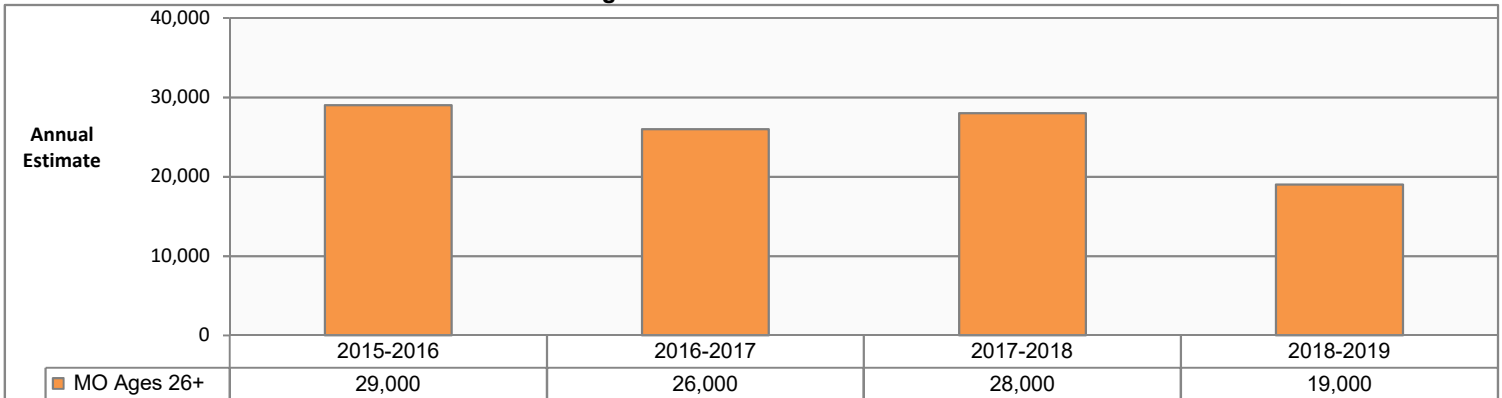

Data Source: U.S. Department of Health and Human Services, SAMHSA. National Survey on Drug Use and Health. Estimates are 2-year averages. Estimates prior to 2015-2016 are not available for this measure.

# SUBSTANCE USE DISORDER: UNITED STATES AND MISSOURI COMPARISON BY AGE GROUP

## Substance Use Disorder in the Past Year: United States and Missouri Ages 12 and Older

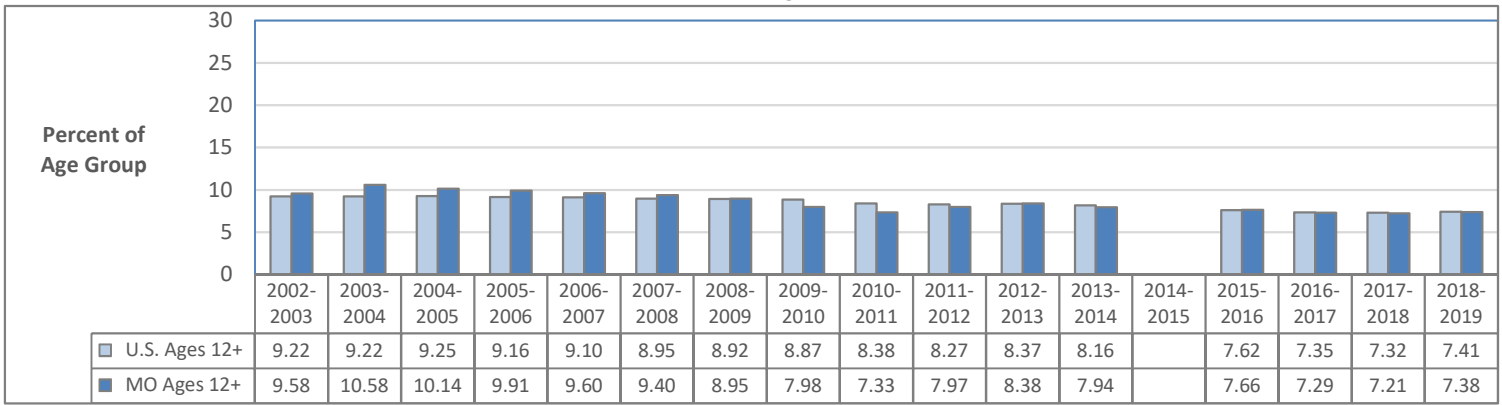

## Substance Use Disorder in the Past Year: United States and Missouri Ages 12-17

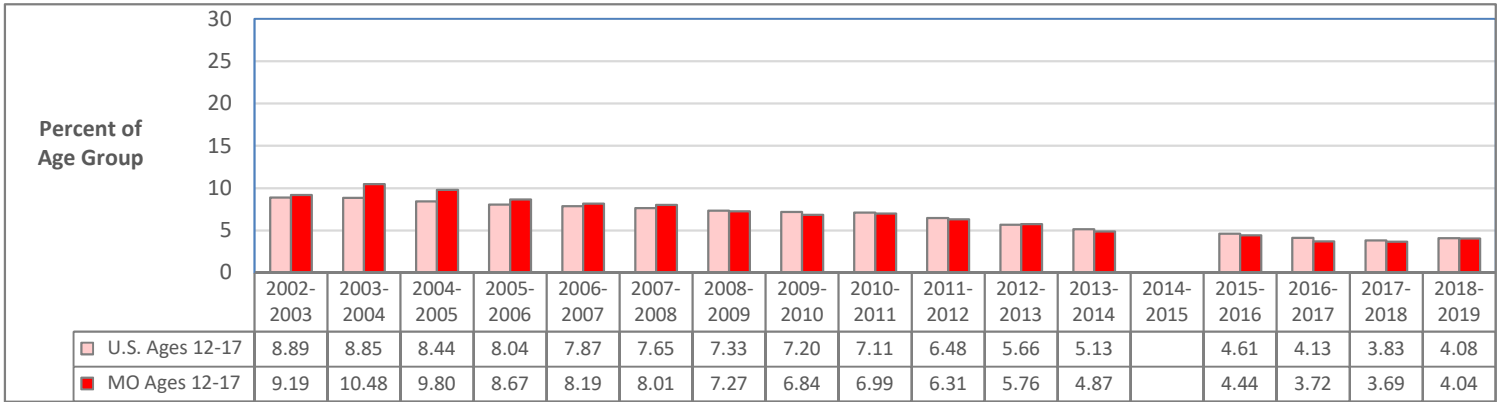

## Substance Use Disorder in the Past Year: United States and Missouri Ages 18-25

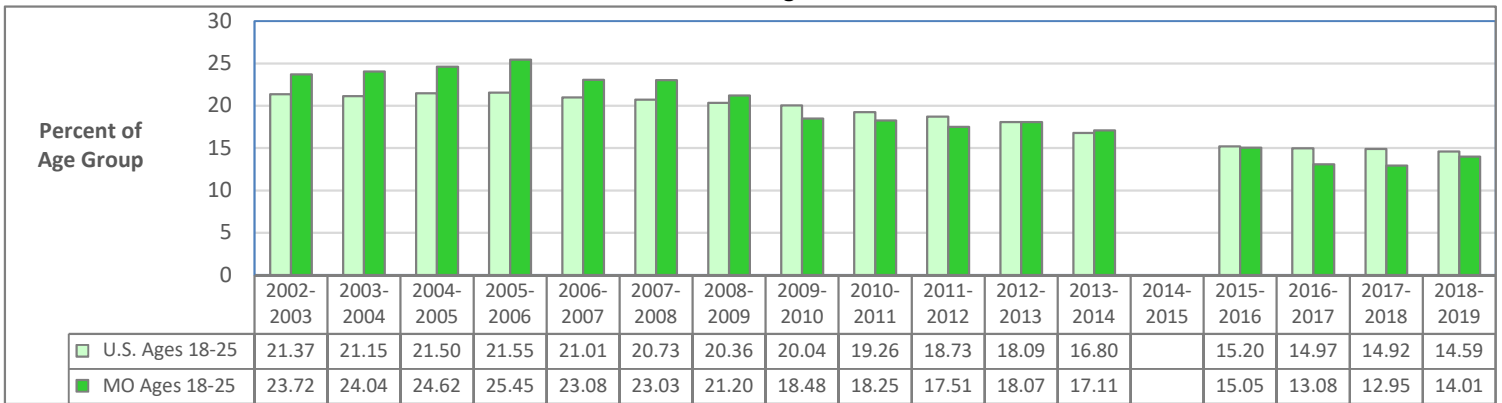

## Substance Use Disorder in the Past Year: United States and Missouri Ages 26 and Older

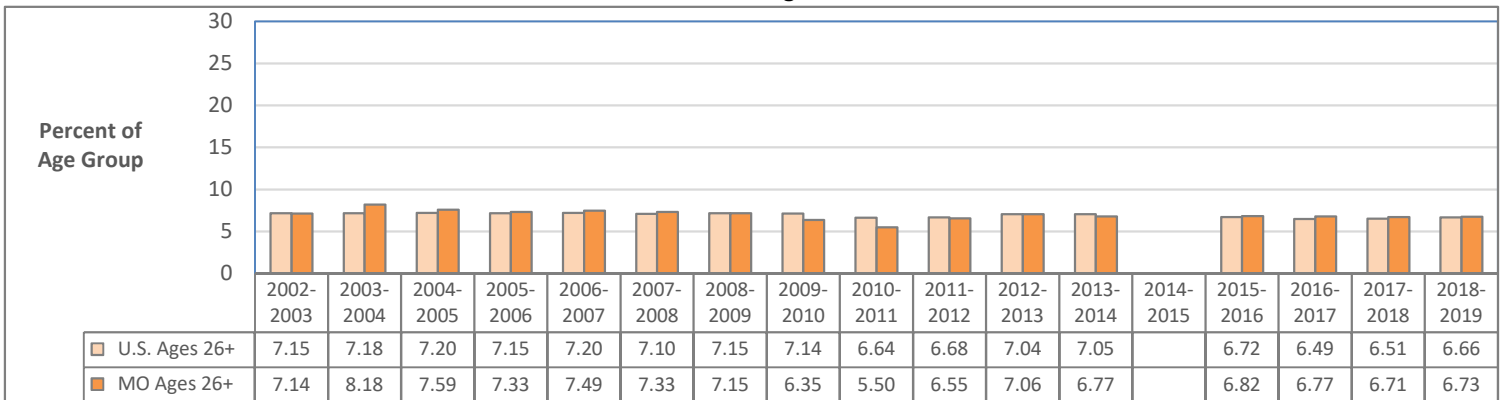

Data Source: U.S. Department of Health and Human Services, SAMHSA. National Survey on Drug Use and Health. Estimates are 2-year averages. 2014-2015 data are not available for this measure.

## SUBSTANCE USE DISORDER IN THE PAST YEAR: POPULATION ESTIMATES

**Substance Use Disorder in the Past Year: Missouri Ages 12 and Older**

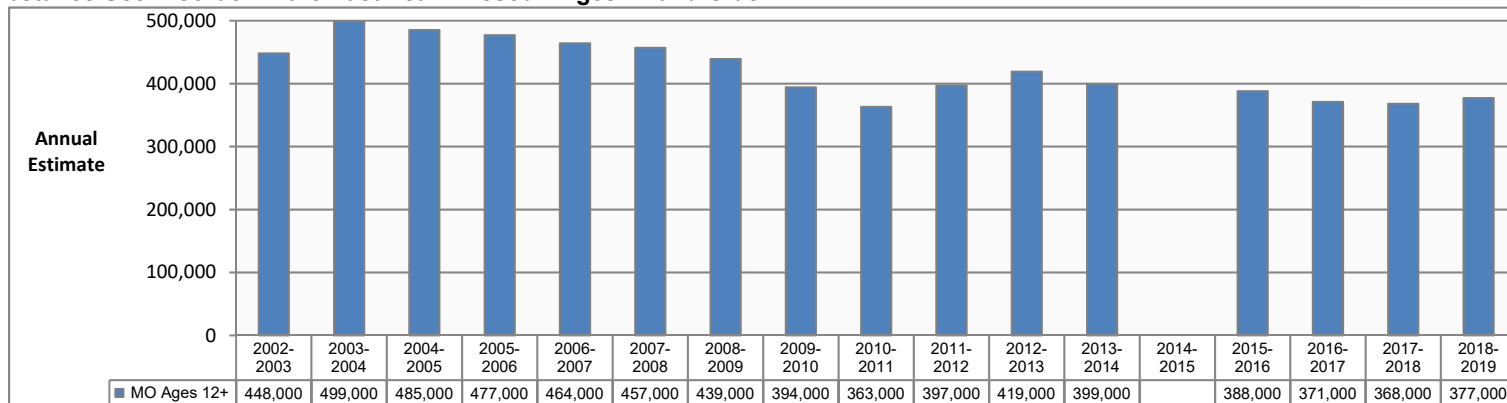

**Substance Use Disorder in the Past Year: Missouri Ages 12-17**

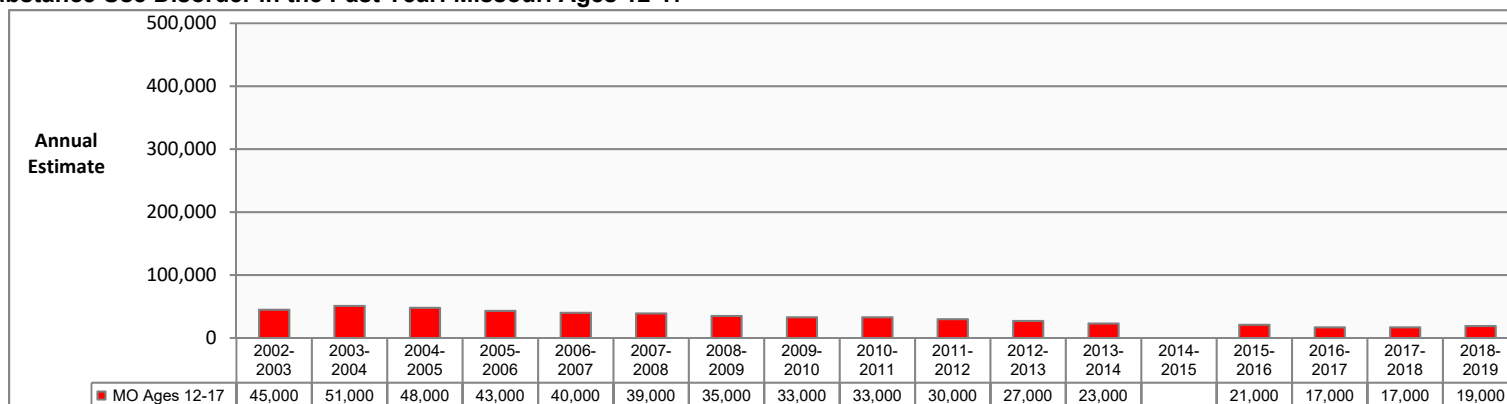

**Substance Use Disorder in the Past Year: Missouri Ages 18-25**

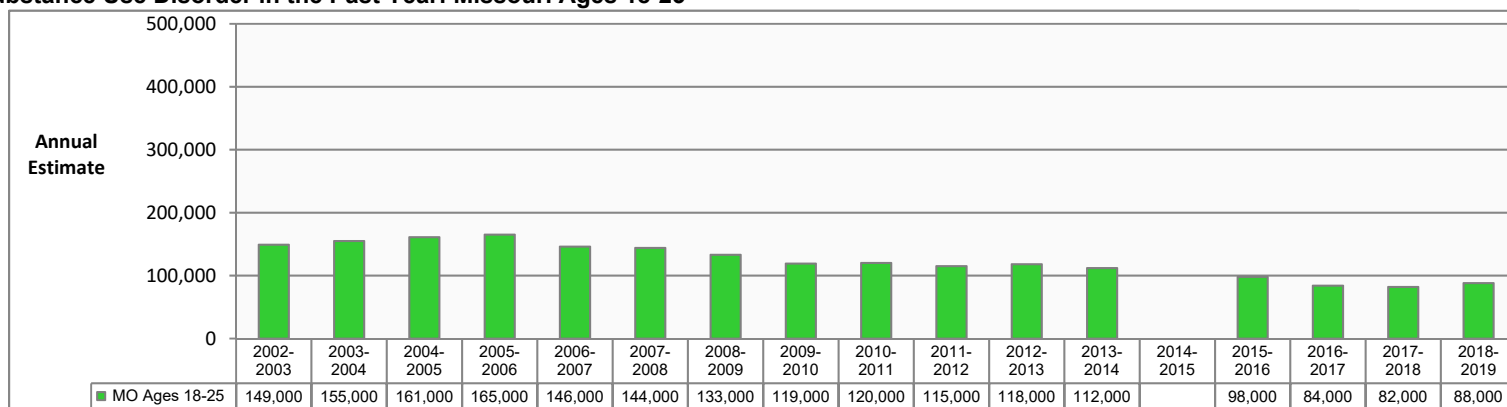

**Substance Use Disorder in the Past Year: Missouri Ages 26 and Older**

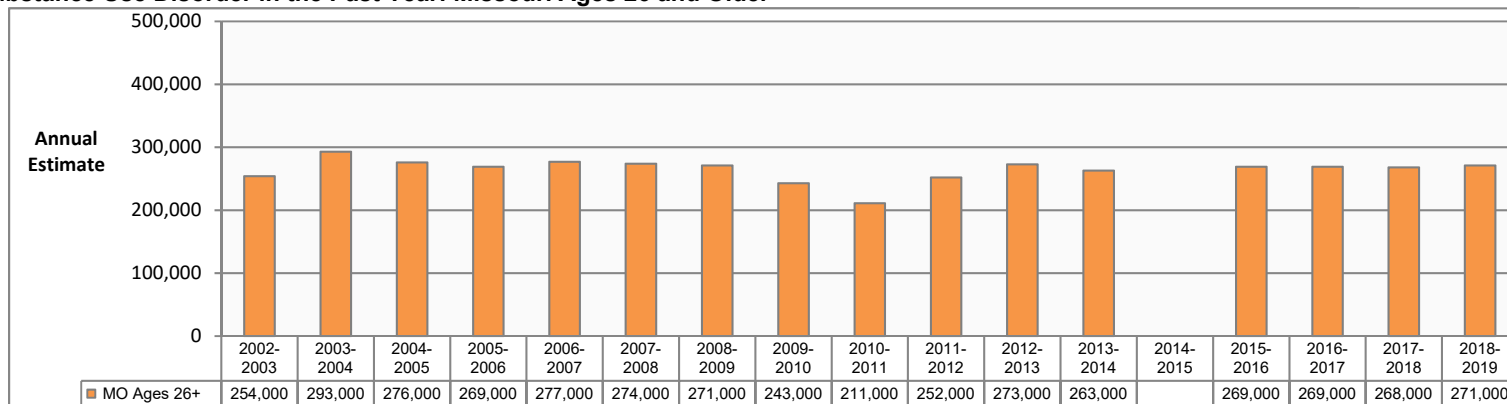

Data Source: U.S. Department of Health and Human Services, SAMHSA. National Survey on Drug Use and Health. Estimates are 2-year averages. 2014-2015 data are not available for this measure.

## SUBSTANCE USE DISORDER IN THE PAST YEAR: REGION ESTIMATES

### Substance Use Disorder in the Past Year, Ages 12-17

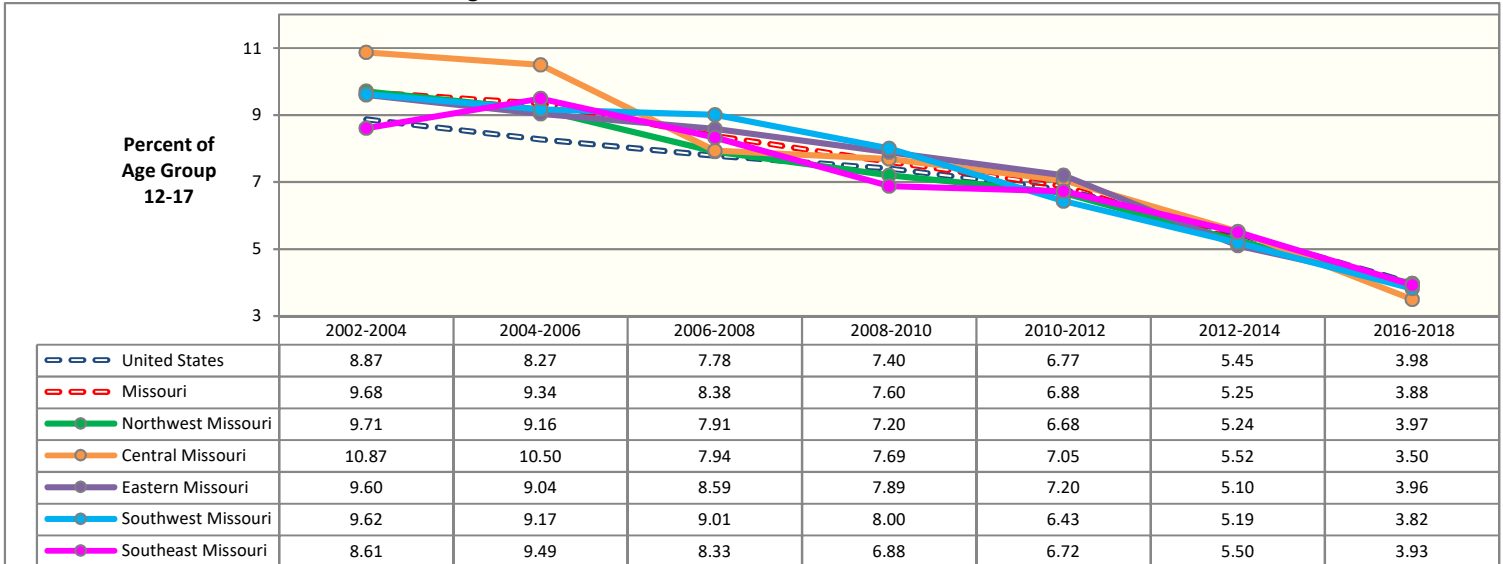

### Substance Use Disorder in the Past Year, Ages 18-25

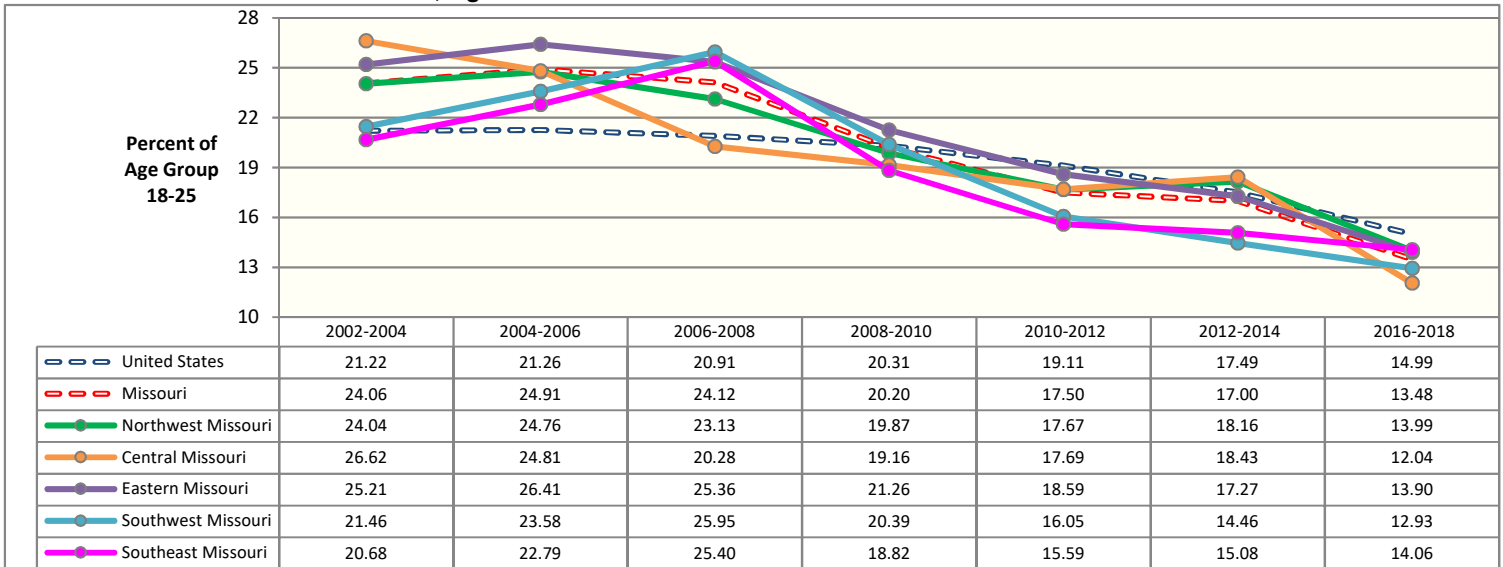

### Substance Use Disorder in the Past Year, Ages 26 and Older

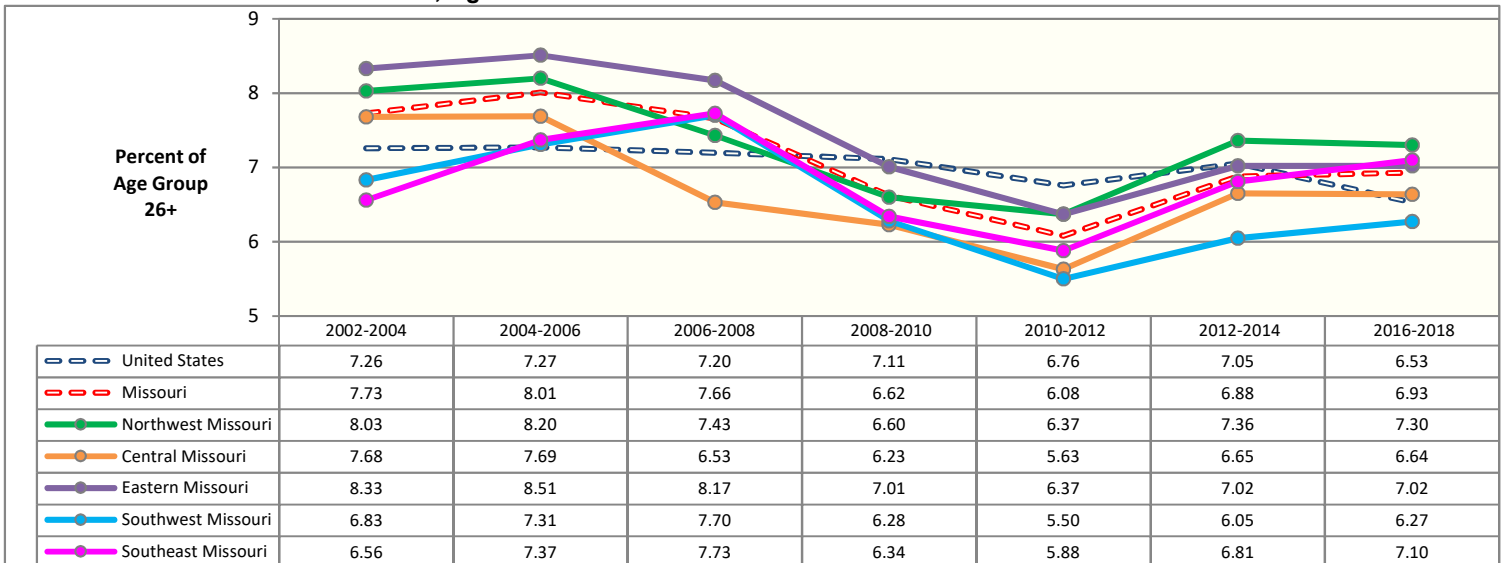

Source: U.S. Dept of Health and Human Services, SAMHSA. National Survey on Drug Use and Health (NSDUH). Estimates are 3-year averages. Apparent differences between rate estimates might not be statistically significant due to small Missouri samples. A blank cell indicates estimate is not available due to low precision.

# ANY MENTAL ILLNESS IN THE PAST YEAR: UNITED STATES AND MISSOURI COMPARISON BY AGE GROUP

## Any Mental Illness in the Past Year: United States and Missouri Ages 18 and Older

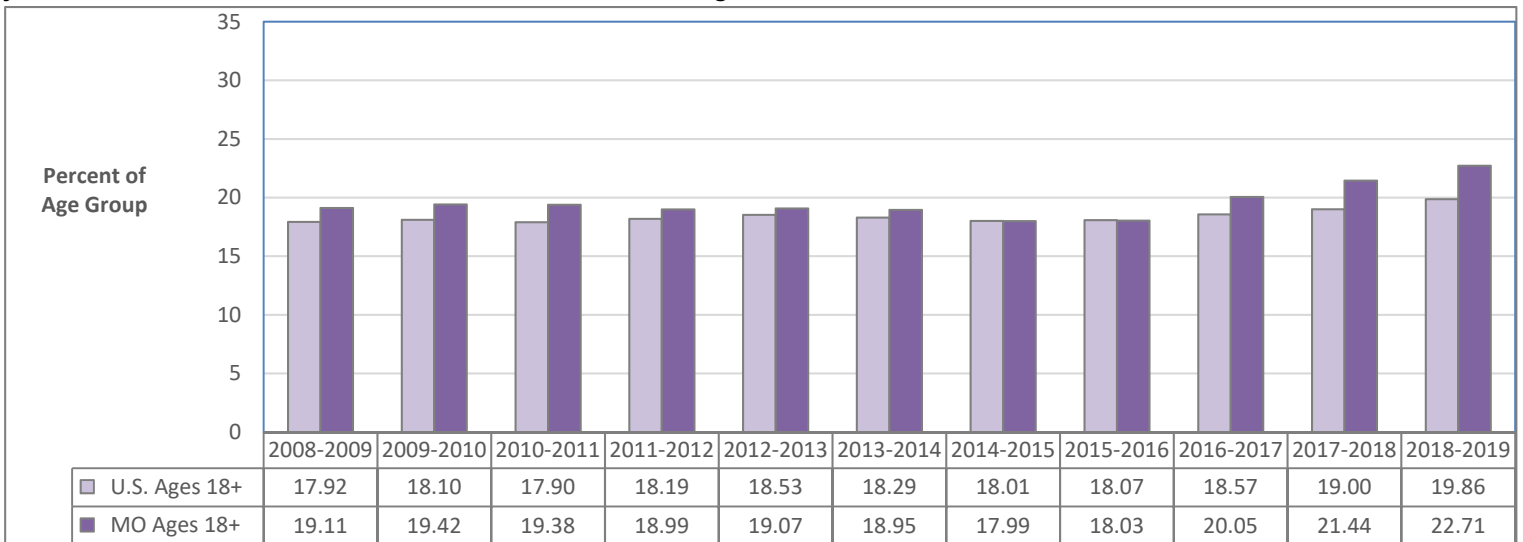

## Any Mental Illness in the Past Year: United States and Missouri Ages 18-25

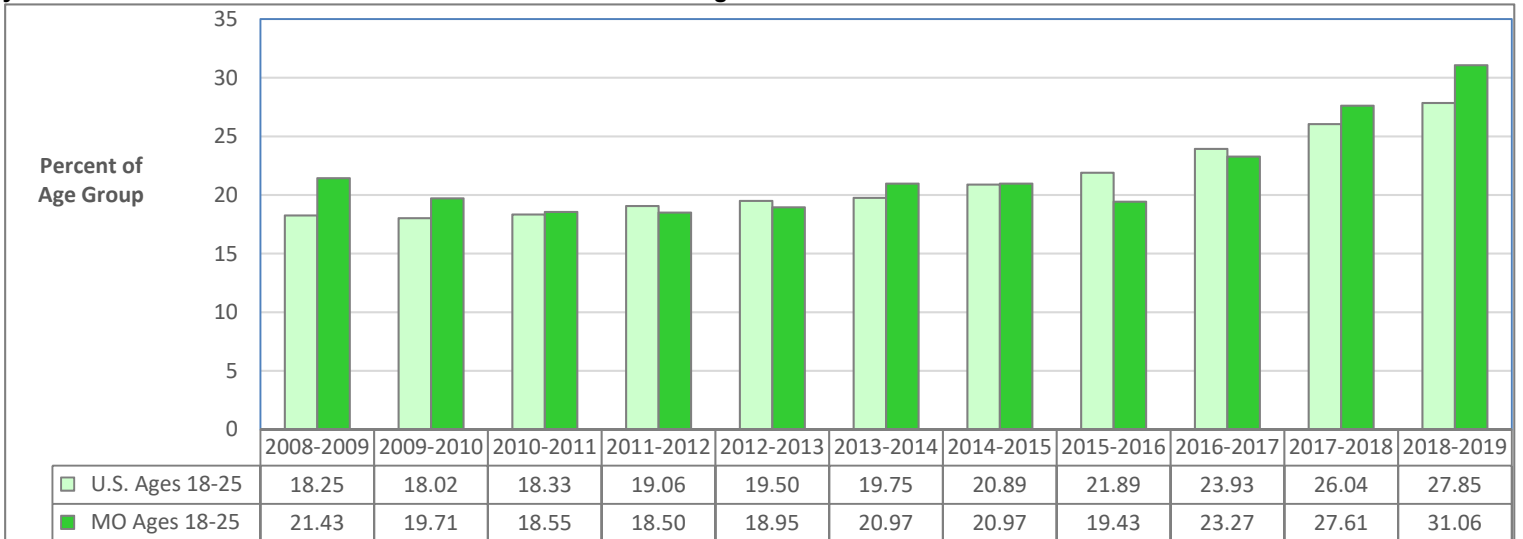

## Any Mental Illness in the Past Year: United States and Missouri Ages 26 and Older

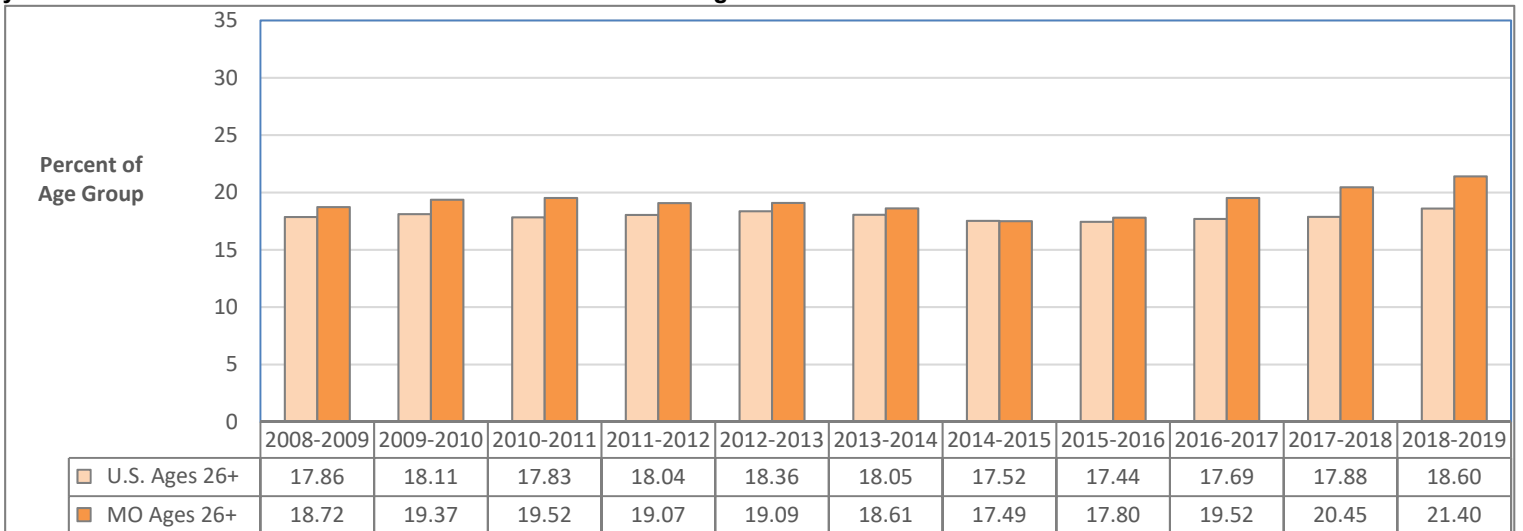

Data Source: U.S. Department of Health and Human Services, SAMHSA. National Survey on Drug Use and Health. Estimates are 2-year averages.

## ANY MENTAL ILLNESS IN THE PAST YEAR: POPULATION ESTIMATES

### Any Mental Illness in the Past Year: Missouri Ages 18 and Older

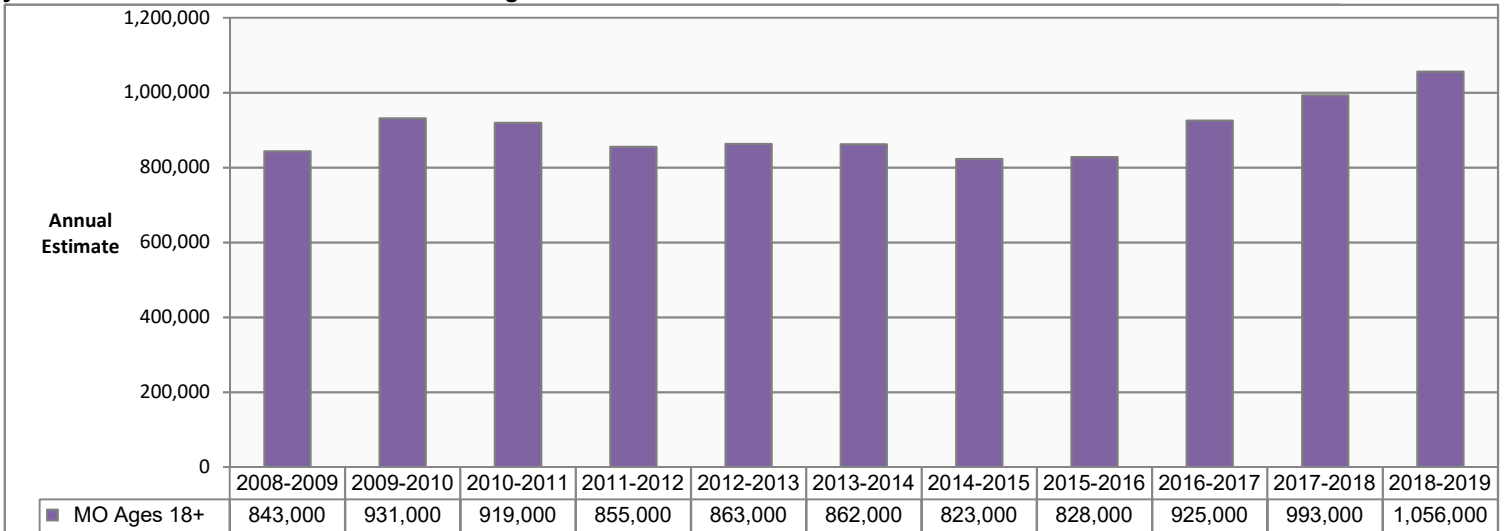

### Any Mental Illness in the Past Year: Missouri Ages 18-25

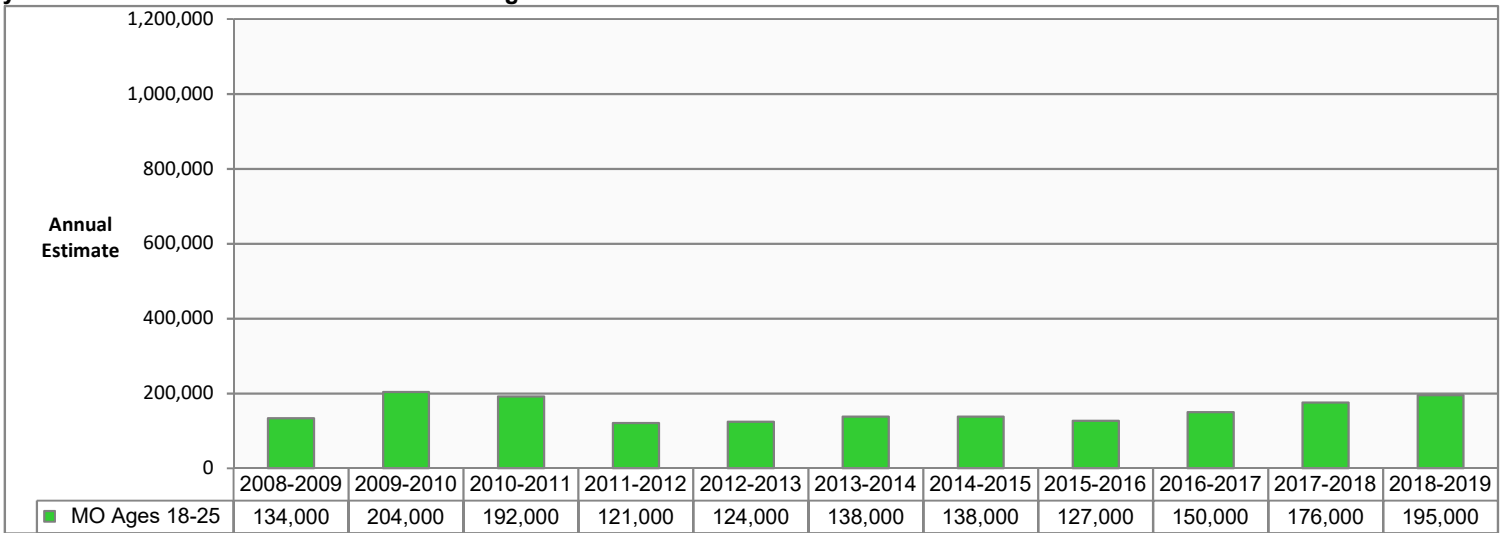

### Any Mental Illness in the Past Year: Missouri Ages 26 and Older

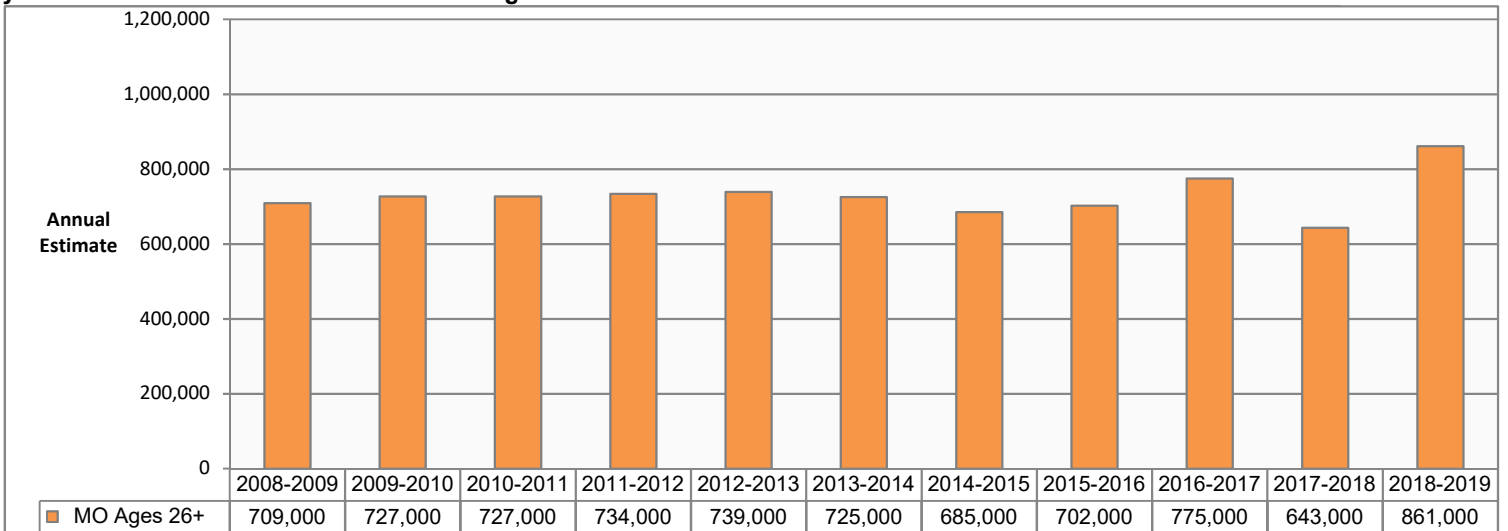

Data Source: U.S. Department of Health and Human Services, SAMHSA. National Survey on Drug Use and Health. Estimates are 2-year averages.



## ANY MENTAL ILLNESS IN THE PAST YEAR: REGION ESTIMATES

### Any Mental Illness in the Past Year, Ages 18-25

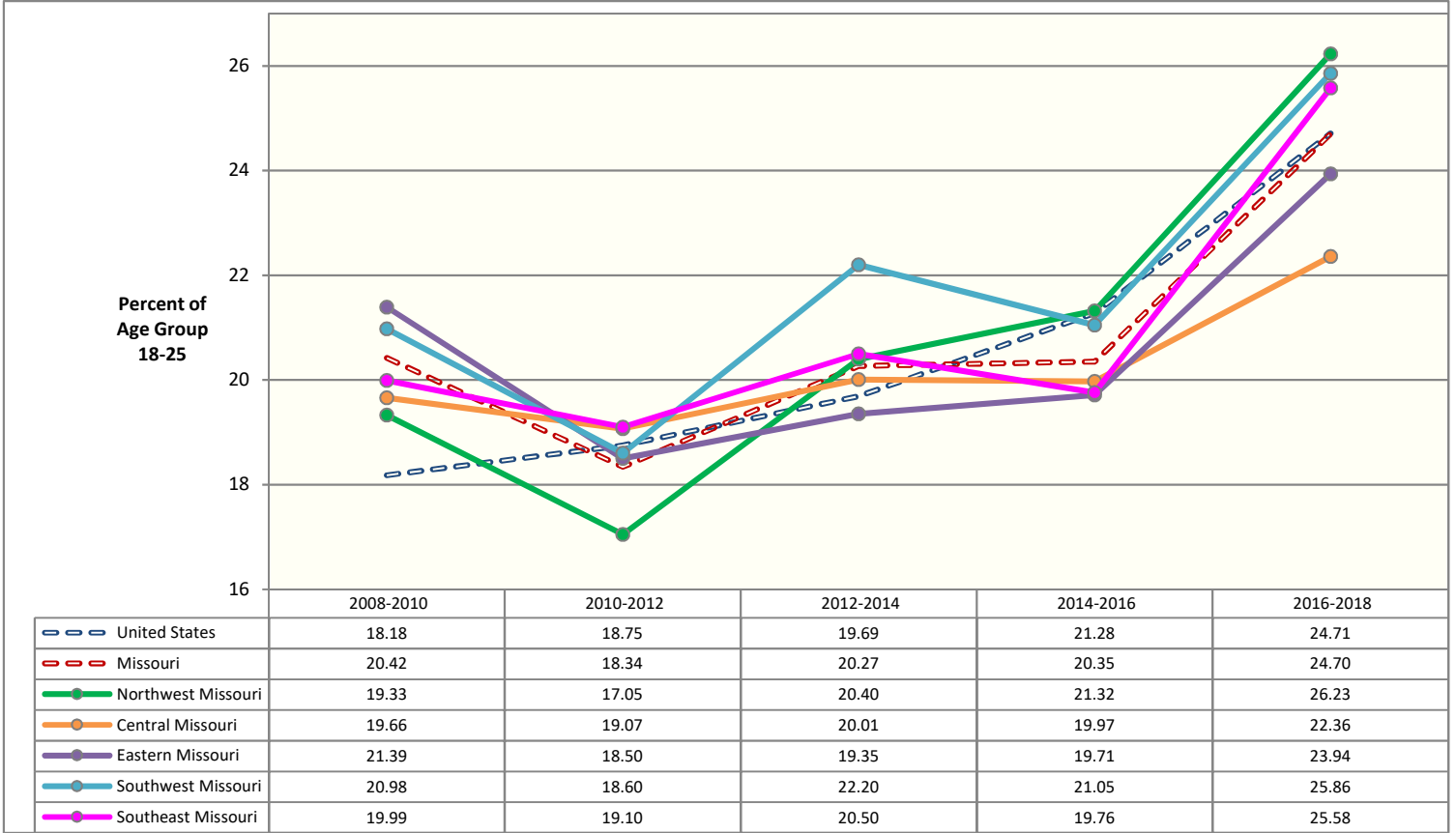

### Any Mental Illness in the Past Year, Ages 26 and Older

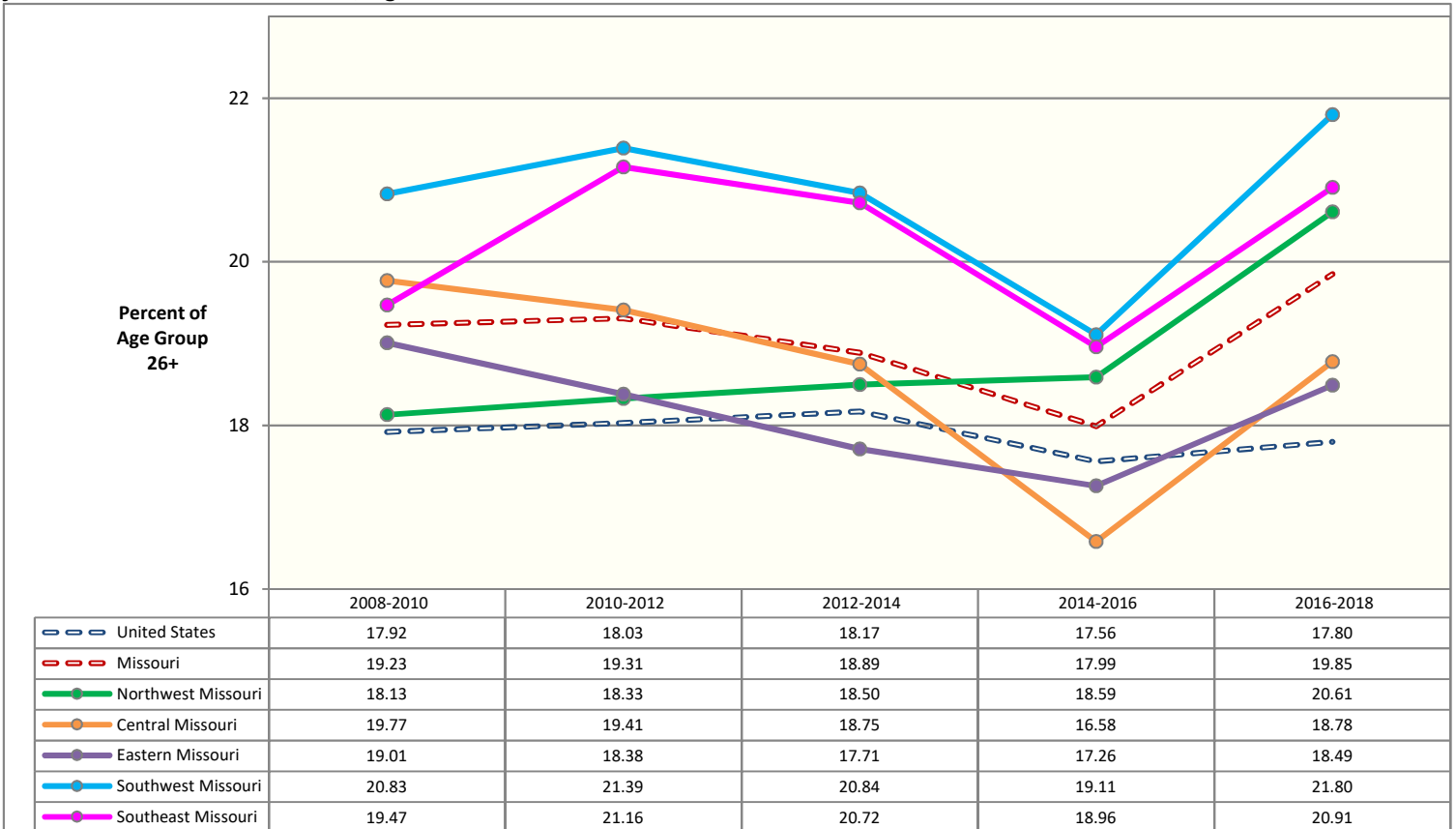

Source: U.S. Dept of Health and Human Services, SAMHSA. National Survey on Drug Use and Health (NSDUH). Estimates are 3-year averages. Apparent differences between rate estimates might not be statistically significant due to small Missouri samples. A blank cell indicates estimate is not available due to low precision.

# SERIOUS MENTAL ILLNESS IN THE PAST YEAR: UNITED STATES AND MISSOURI COMPARISON BY AGE GROUP

## Serious Mental Illness in the Past Year: United States and Missouri Ages 18 and Older



## Serious Mental Illness in the Past Year: United States and Missouri Ages 18-25

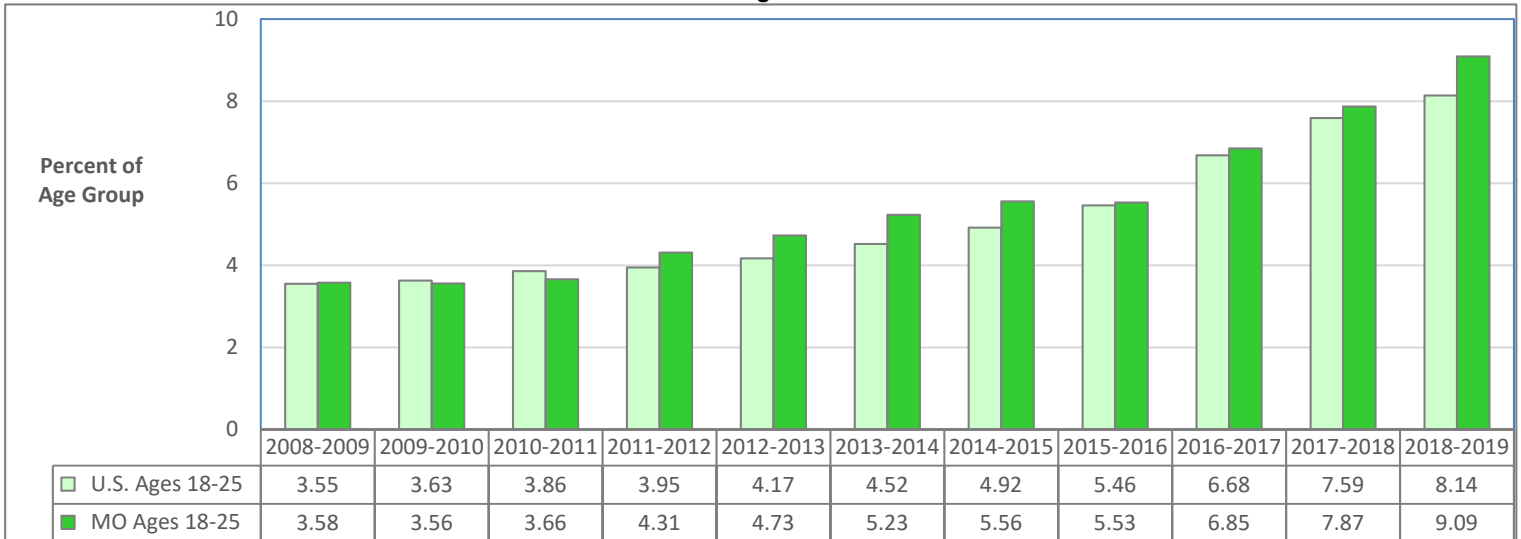

## Serious Mental Illness in the Past Year: United States and Missouri Ages 26 and Older

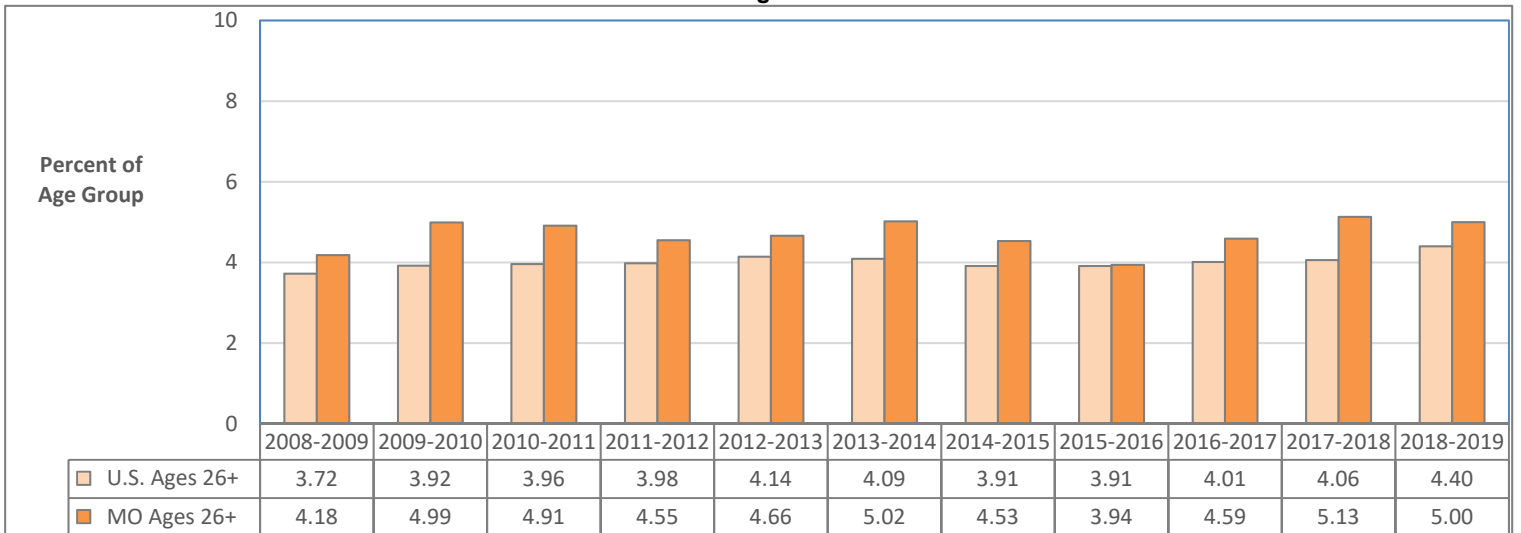

Data Source: U.S. Department of Health and Human Services, SAMHSA. National Survey on Drug Use and Health. Estimates are 2-year averages.

## SERIOUS MENTAL ILLNESS IN THE PAST YEAR: POPULATION ESTIMATES

### Serious Mental Illness in the Past Year: Missouri Ages 18 and Older

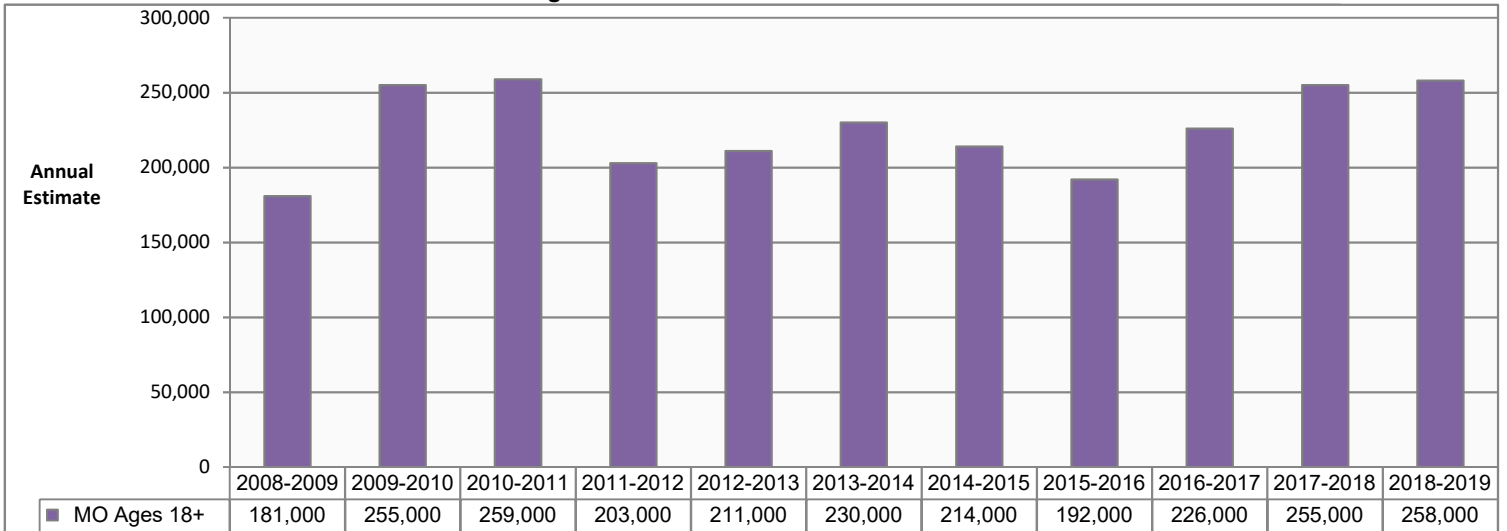

### Serious Mental Illness in the Past Year: Missouri Ages 18-25

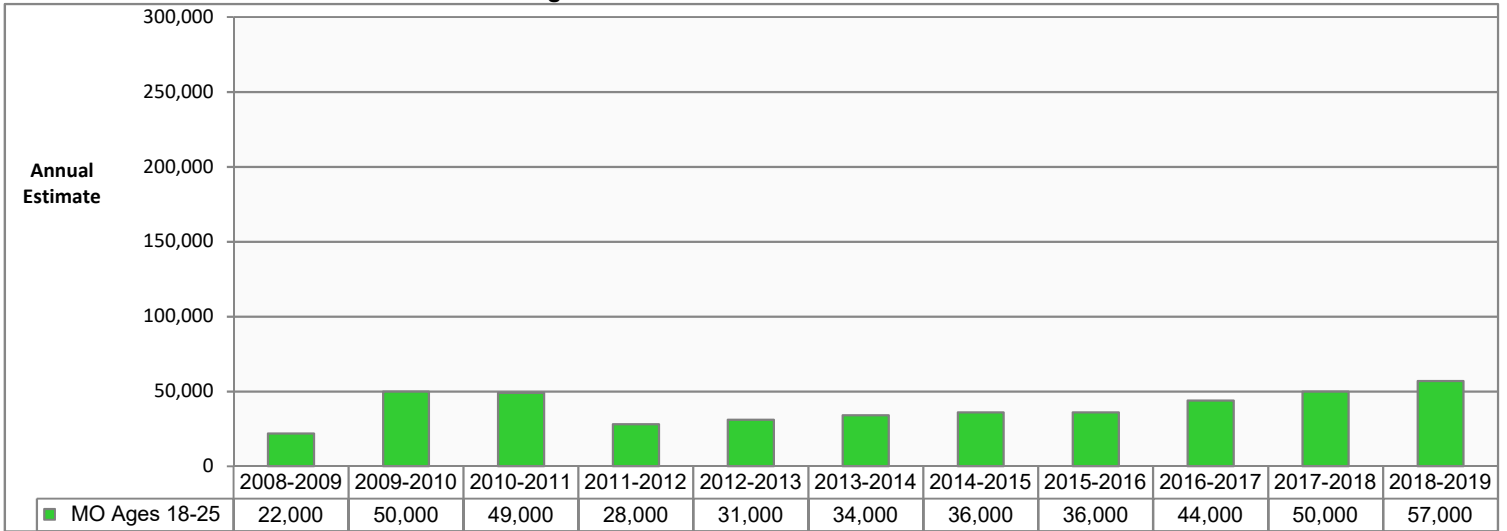

### Serious Mental Illness in the Past Year: Missouri Ages 26 and Older

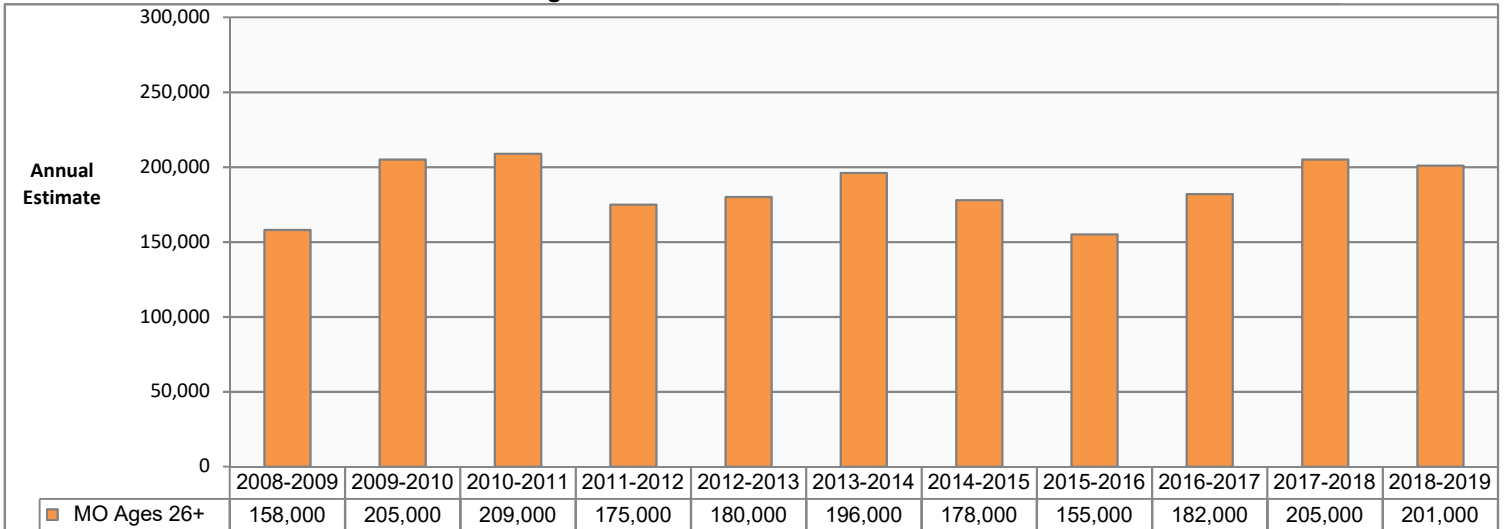

Data Source: U.S. Department of Health and Human Services, SAMHSA. National Survey on Drug Use and Health. Estimates are 2-year averages.

## SERIOUS MENTAL ILLNESS IN THE PAST YEAR: POPULATION ESTIMATES

### Serious Mental Illness in the Past Year, Ages 18-25

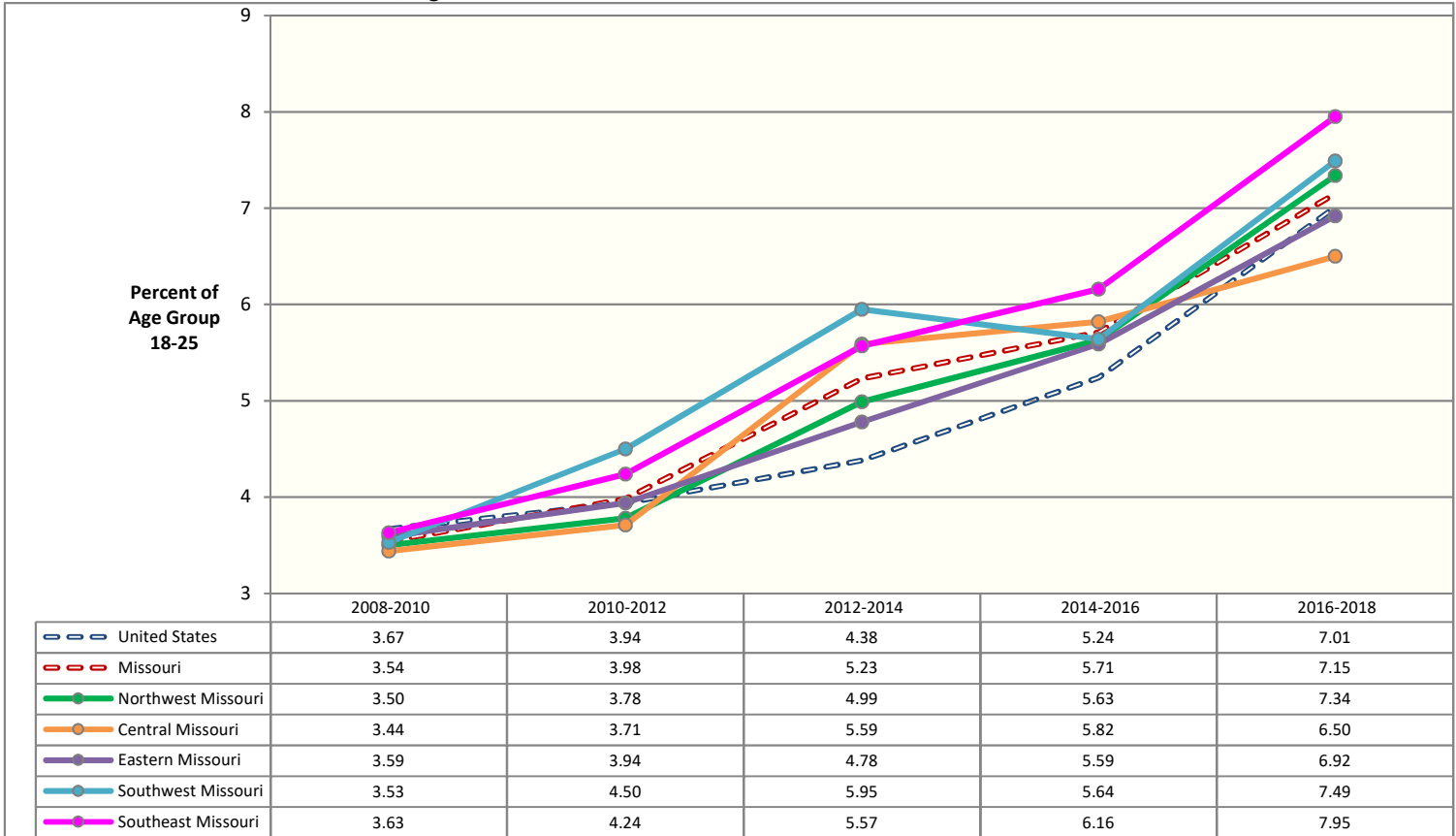

### Serious Mental Illness in the Past Year Ages 26 and Older

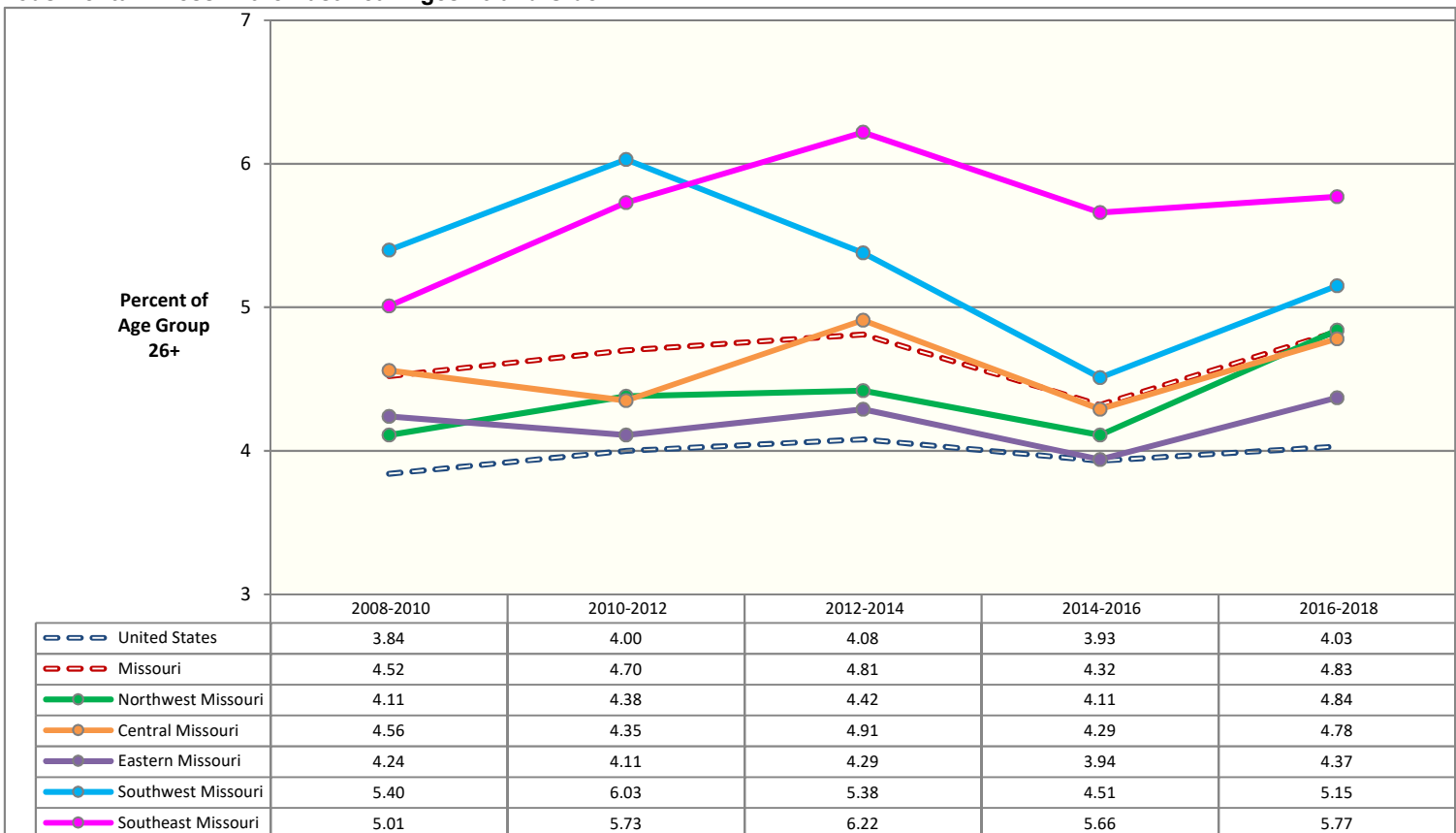

Source: U.S. Dept of Health and Human Services, SAMHSA. National Survey on Drug Use and Health (NSDUH). Estimates are 3-year averages. Apparent differences between rate estimates might not be statistically significant due to small Missouri samples. A blank cell indicates estimate is not available due to low precision.

# MAJOR DEPRESSIVE EPISODE IN THE PAST YEAR: UNITED STATES AND MISSOURI COMPARISON BY AGE GROUP

Major Depressive Episode in the Past Year: United States and Missouri Ages 18 and Older

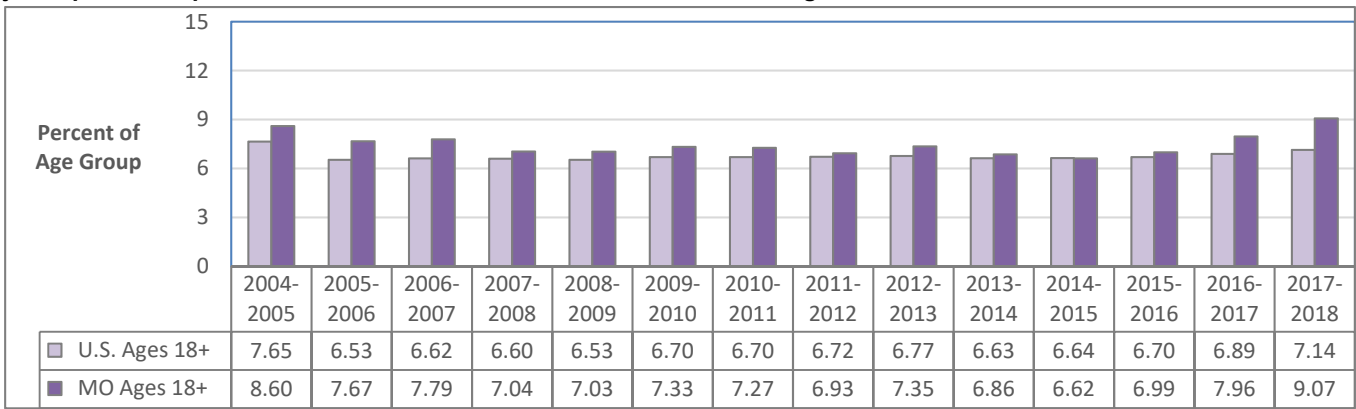

Major Depressive Episode in the Past Year: United States and Missouri Ages 12-17

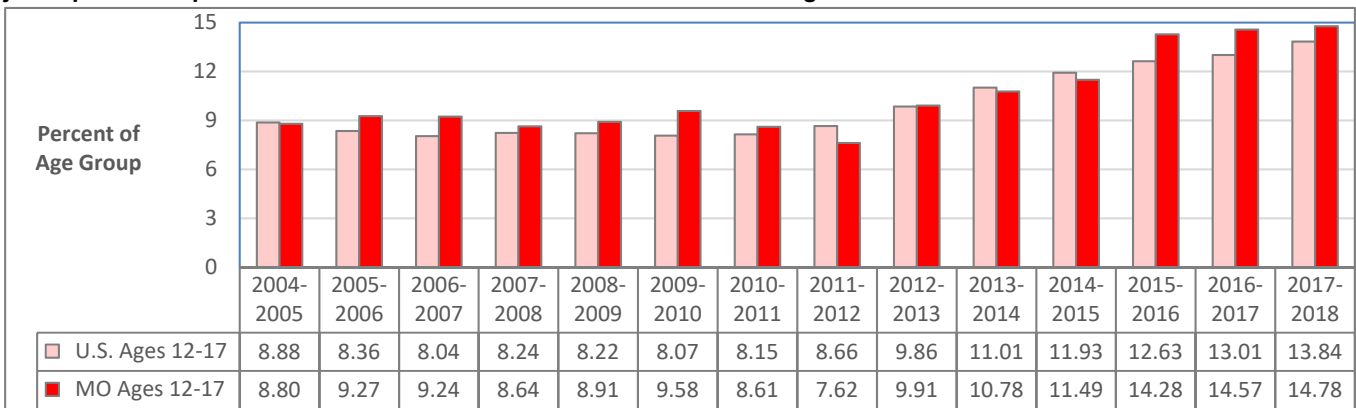

Major Depressive Episode in the Past Year: United States and Missouri Ages 18-25

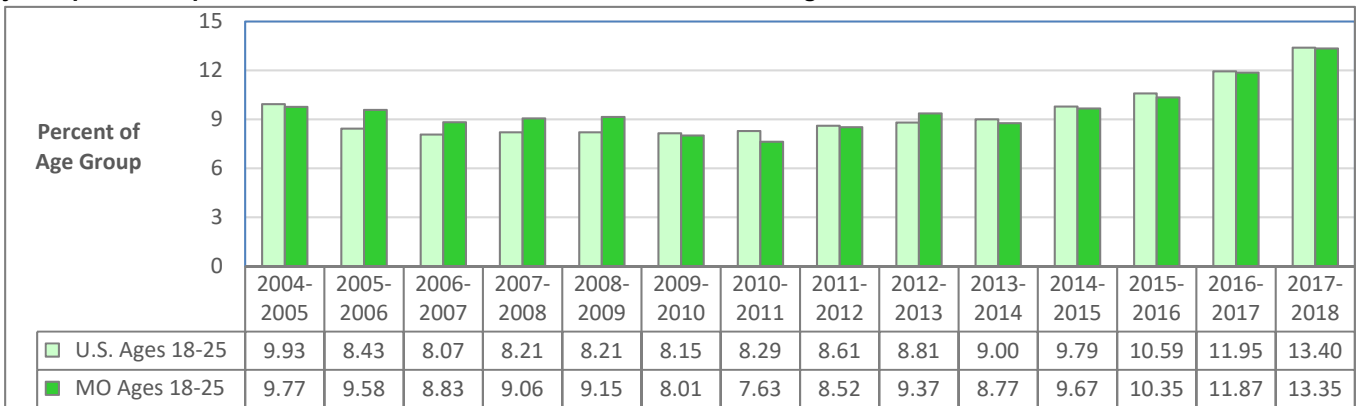

Major Depressive Episode in the Past Year: United States and Missouri Ages 26 and Older

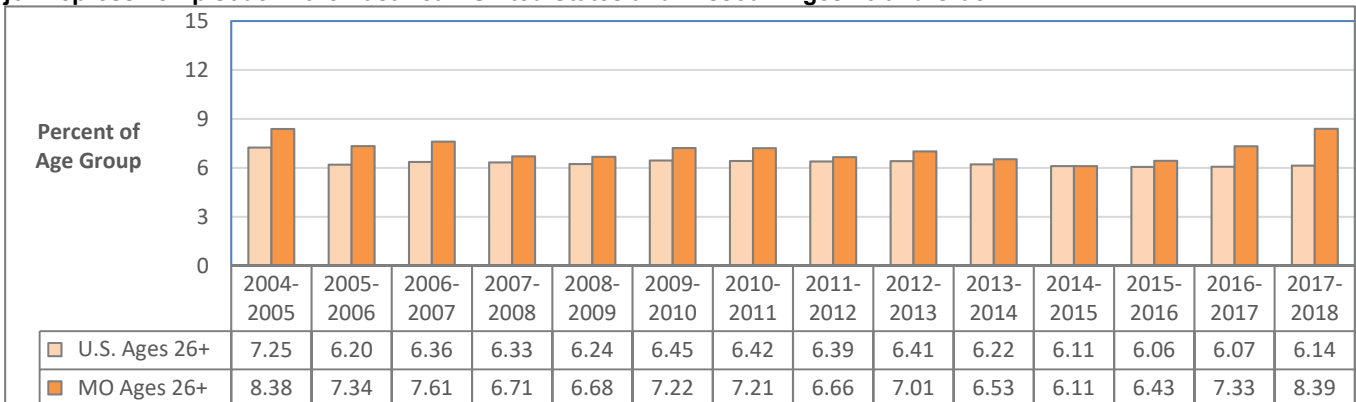

Data Source: U.S. Department of Health and Human Services, SAMHSA. National Survey on Drug Use and Health. Estimates are 2-year averages.

## MAJOR DEPRESSIVE EPISODE IN THE PAST YEAR: POPULATION ESTIMATES

**Major Depressive Episode in the Past Year: Missouri Ages 18 and Older**

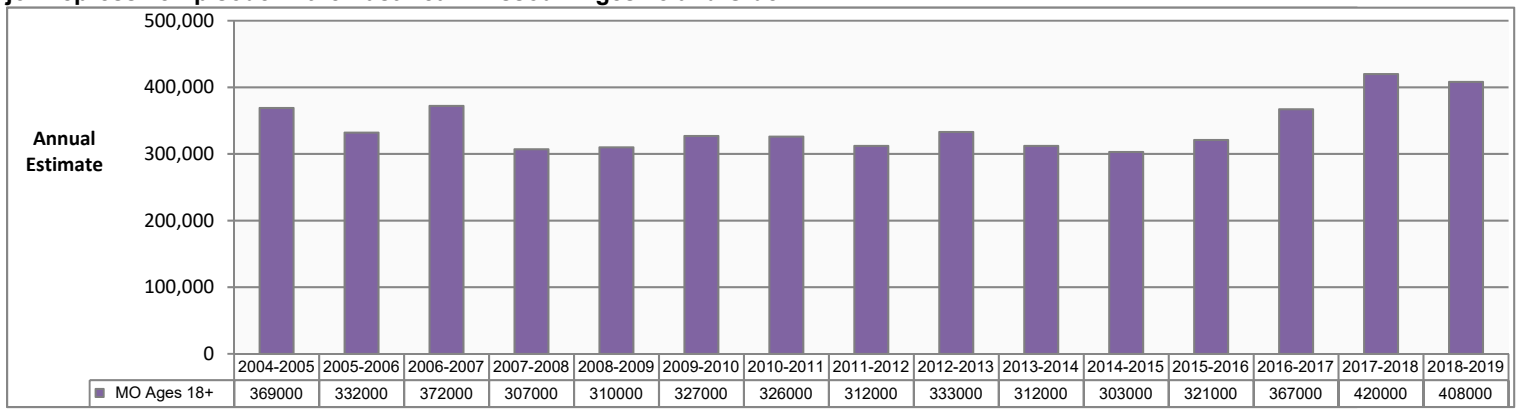

**Major Depressive Episode in the Past Year: Missouri Ages 12-17**

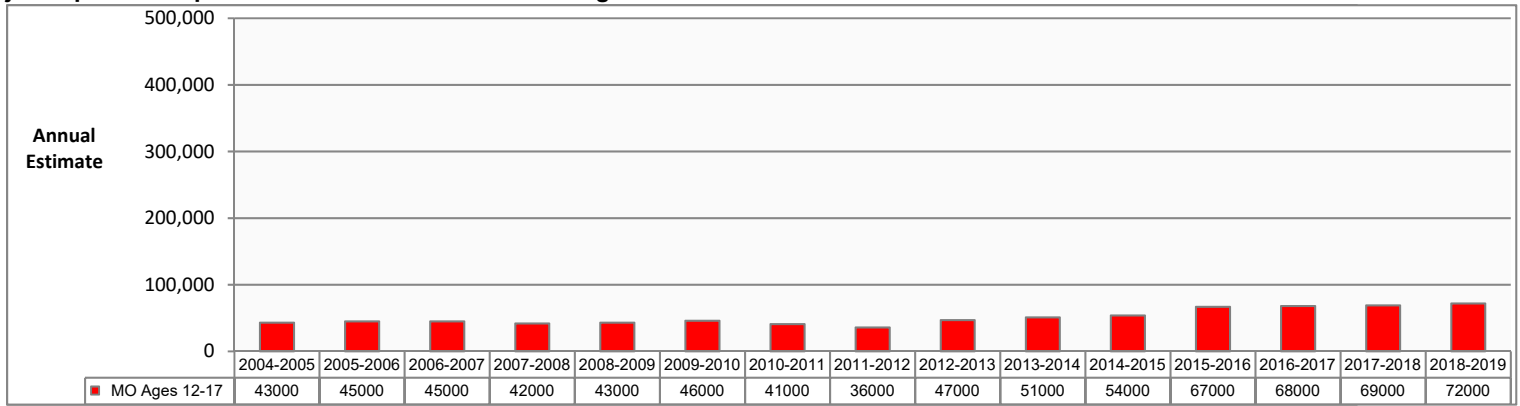

**Major Depressive Episode in the Past Year: Missouri Ages 18-25**

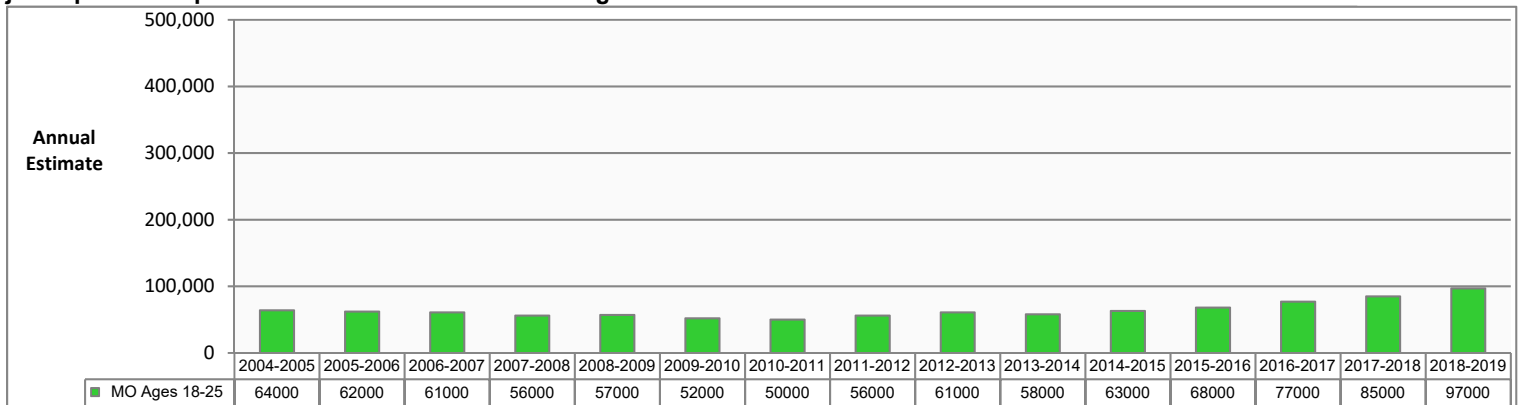

**Major Depressive Episode in the Past Year: Missouri Ages 26 and Older**

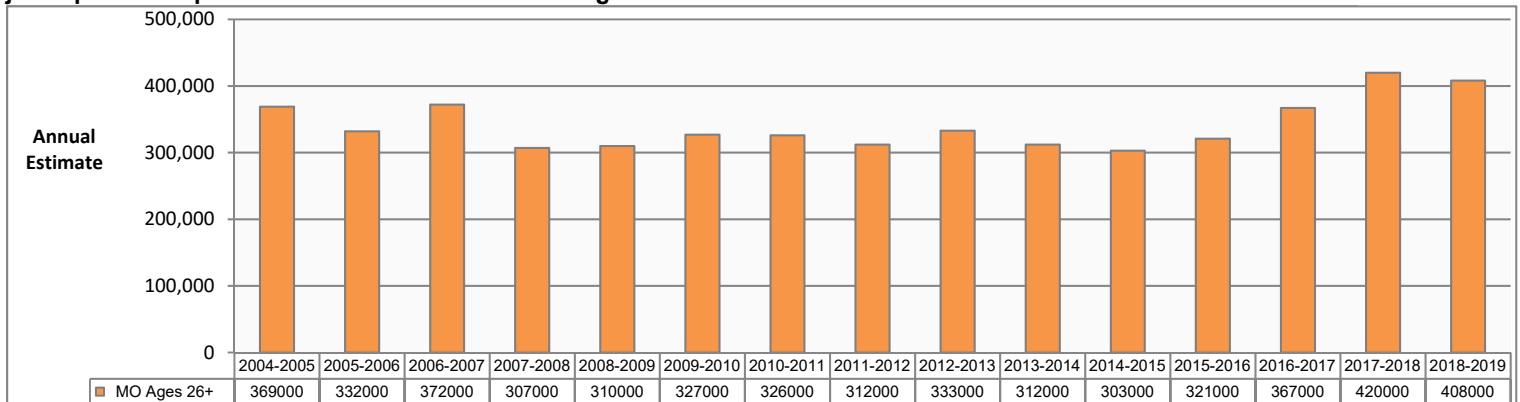

Data Source: U.S. Department of Health and Human Services, SAMHSA. National Survey on Drug Use and Health. Estimates are 2-year averages.

## MAJOR DEPRESSIVE EPISODE IN THE PAST YEAR: REGION ESTIMATES

### Major Depressive Episode in the Past Year, Ages 12-17

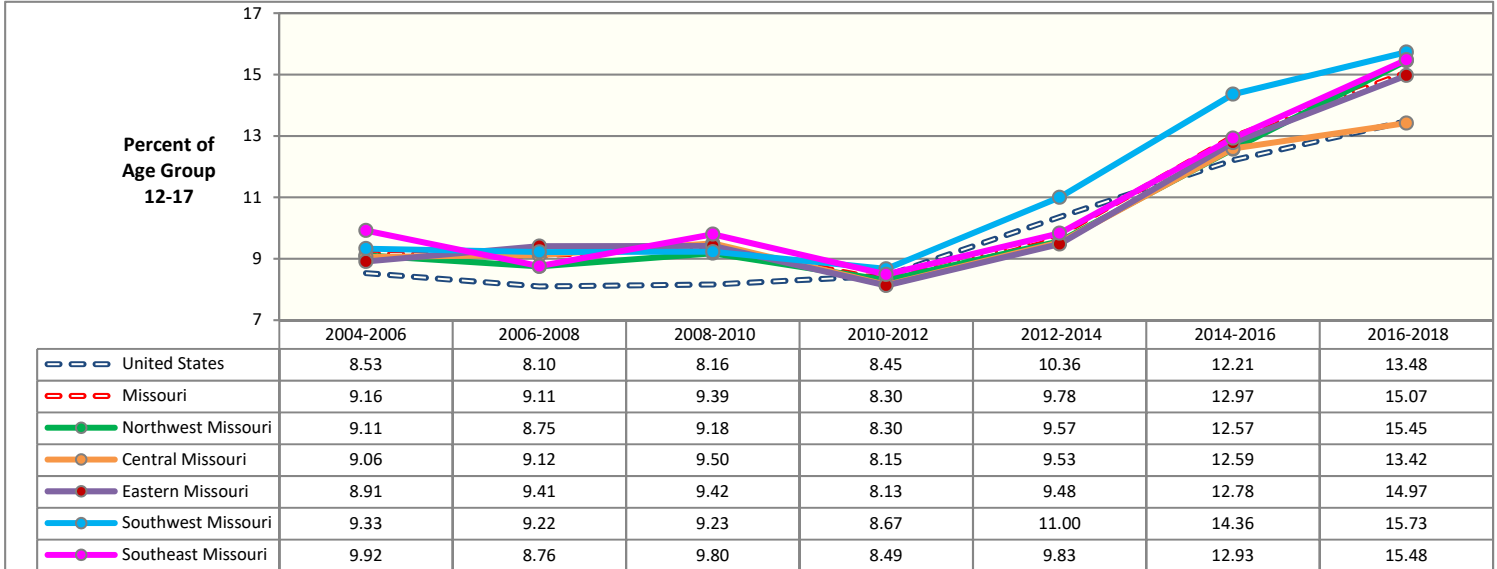

### Major Depressive Episode in the Past Year, Ages 18-25

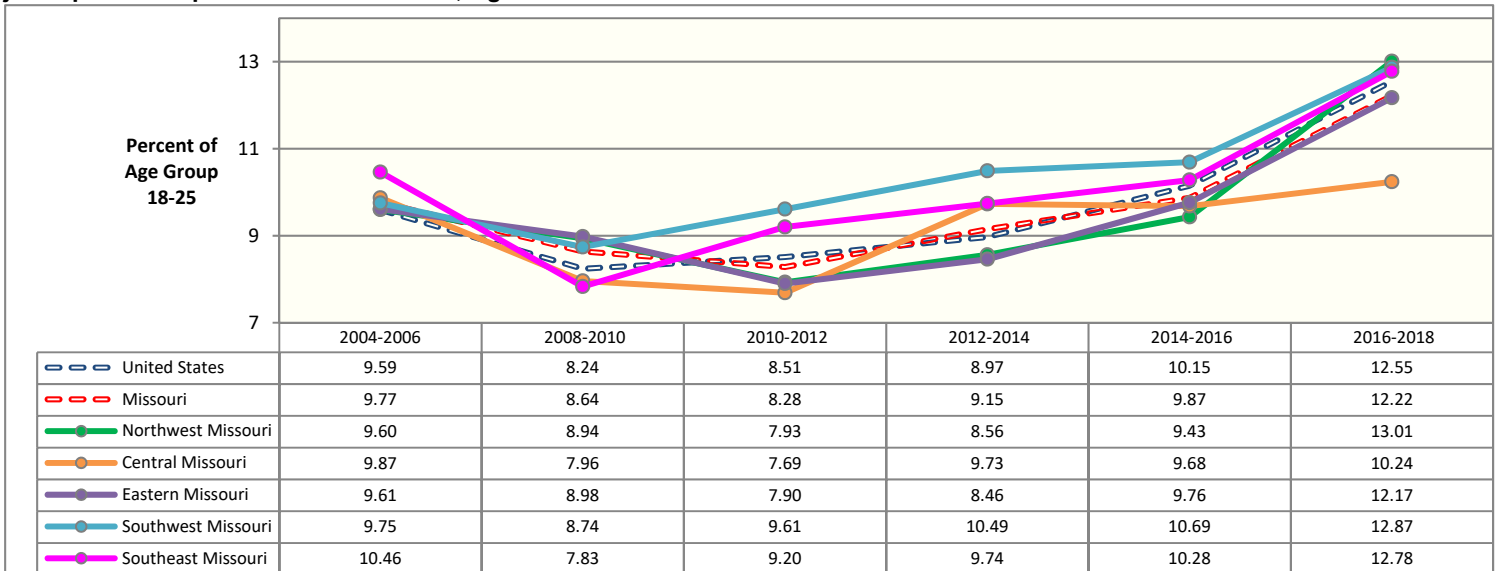

### Major Depressive Episode in the Past Year, Ages 26 and Older

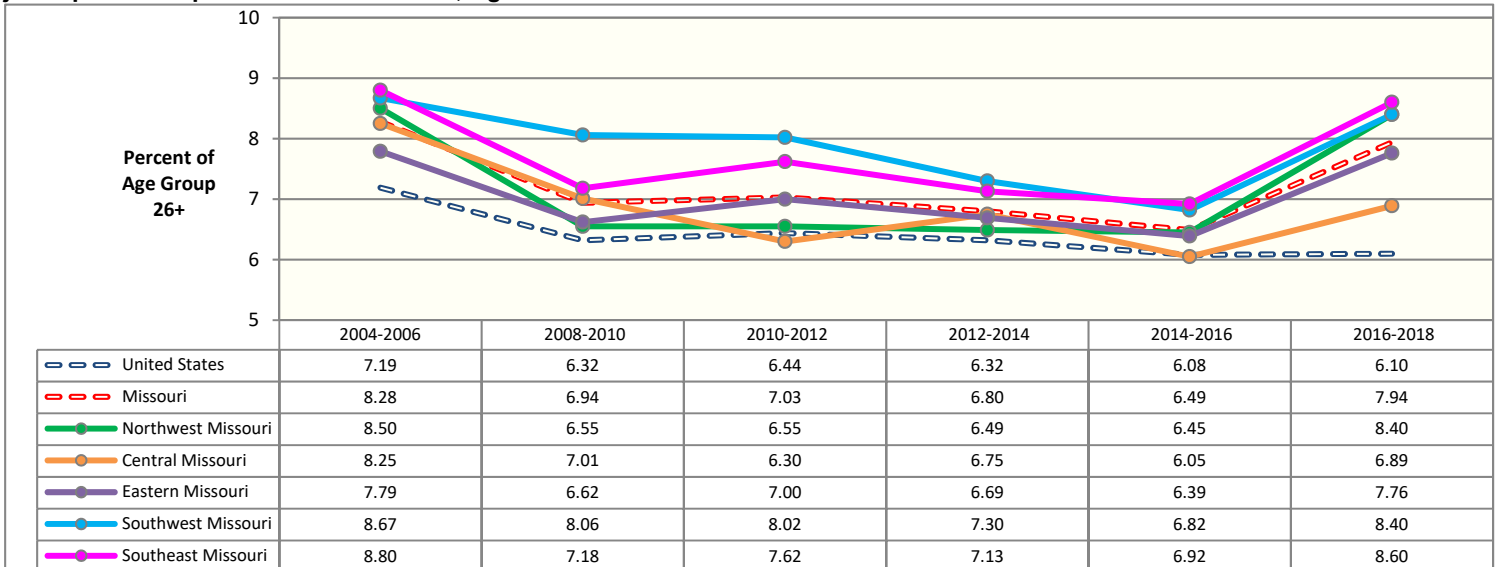

Source: U.S. Dept of Health and Human Services, SAMHSA. National Survey on Drug Use and Health (NSDUH). Estimates are 3-year averages. Apparent differences between rate estimates might not be statistically significant due to small Missouri samples. A blank cell indicates estimate is not available due to low precision.

## SERIOUS THOUGHTS OF SUICIDE: UNITED STATES AND MISSOURI COMPARISON BY AGE GROUP

**Had Serious Thoughts of Suicide in the Past Year: United States and Missouri Ages 18 and Older**

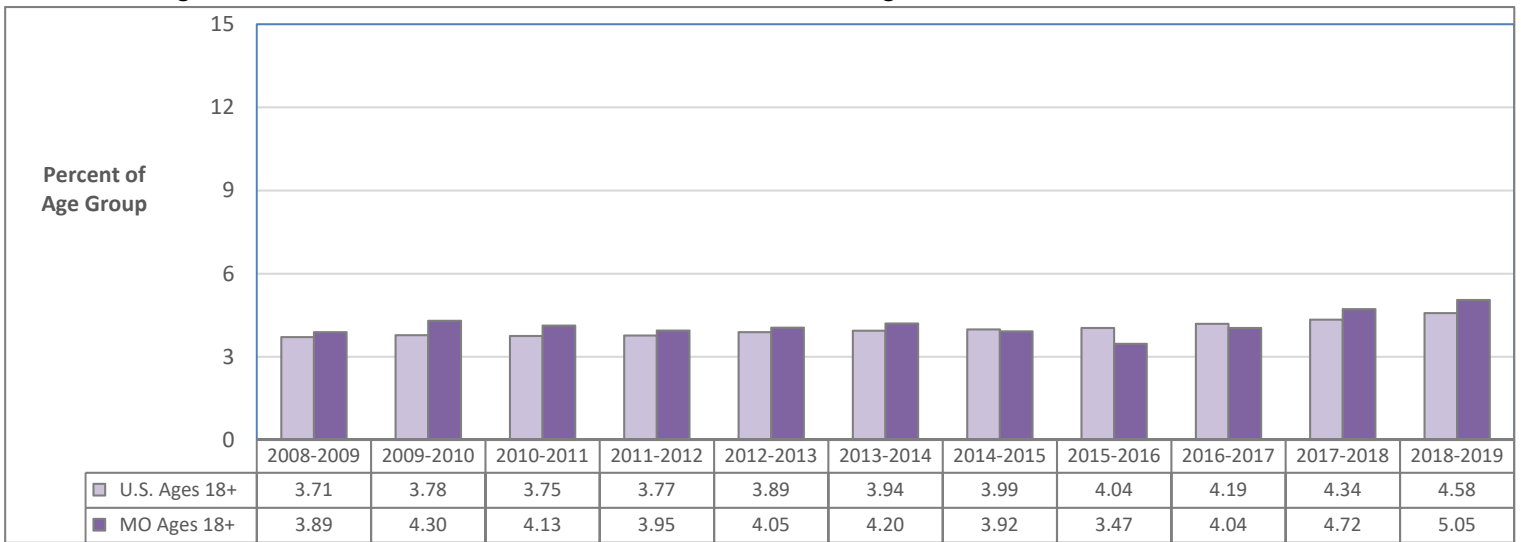

**Had Serious Thoughts of Suicide in the Past Year: United States and Missouri Ages 18-25**

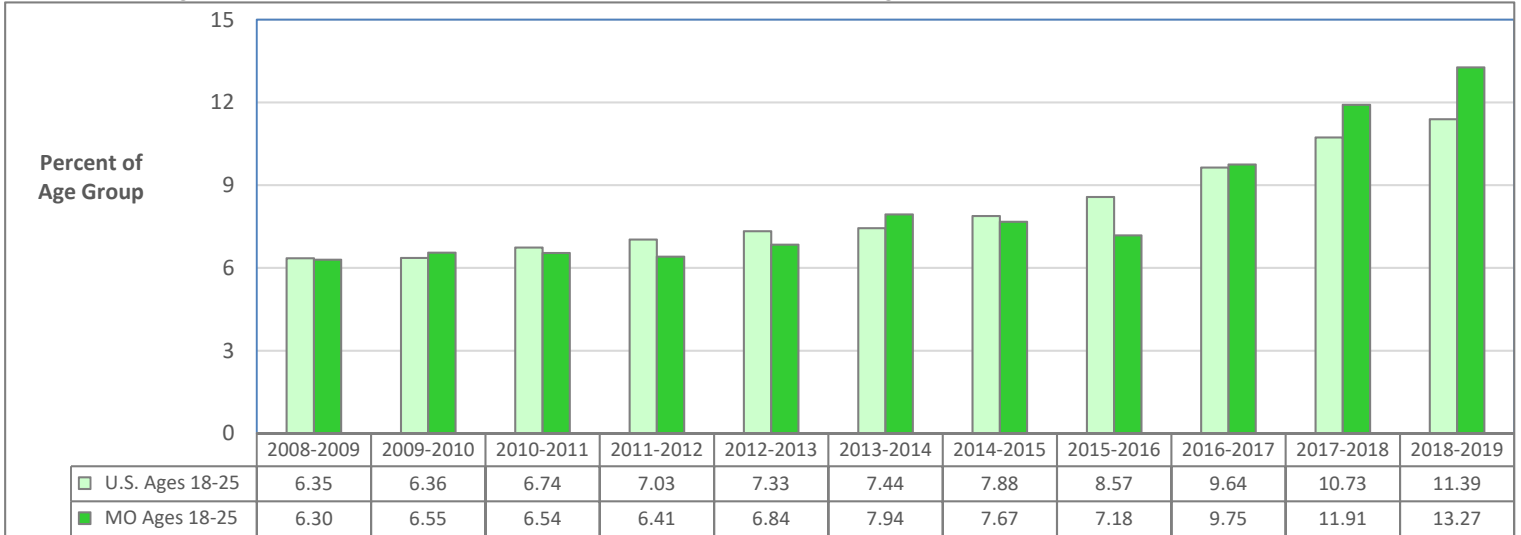

**Had Serious Thoughts of Suicide in the Past Year: United States and Missouri Ages 26 and Older**

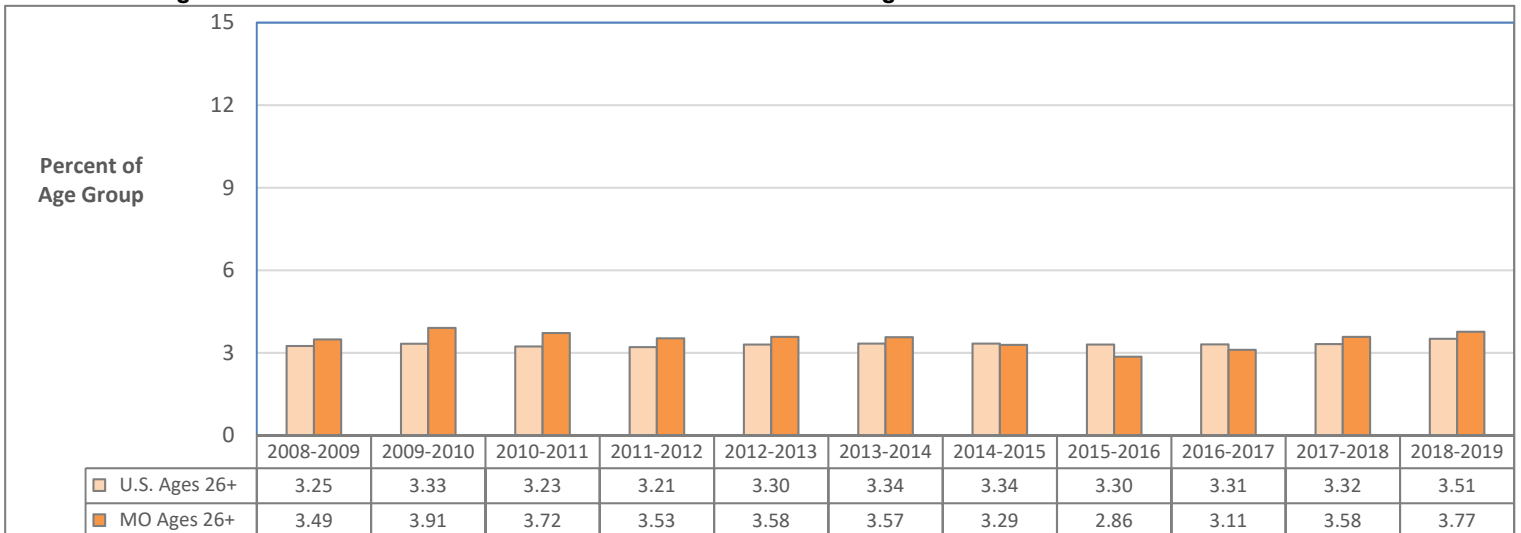

Data Source: U.S. Department of Health and Human Services, SAMHSA. National Survey on Drug Use and Health. Estimates are 2-year averages.



## SERIOUS THOUGHTS OF SUICIDE IN THE PAST YEAR: POPULATION ESTIMATES

**Had Serious Thoughts of Suicide in the Past Year: Missouri Ages 18 and Older**

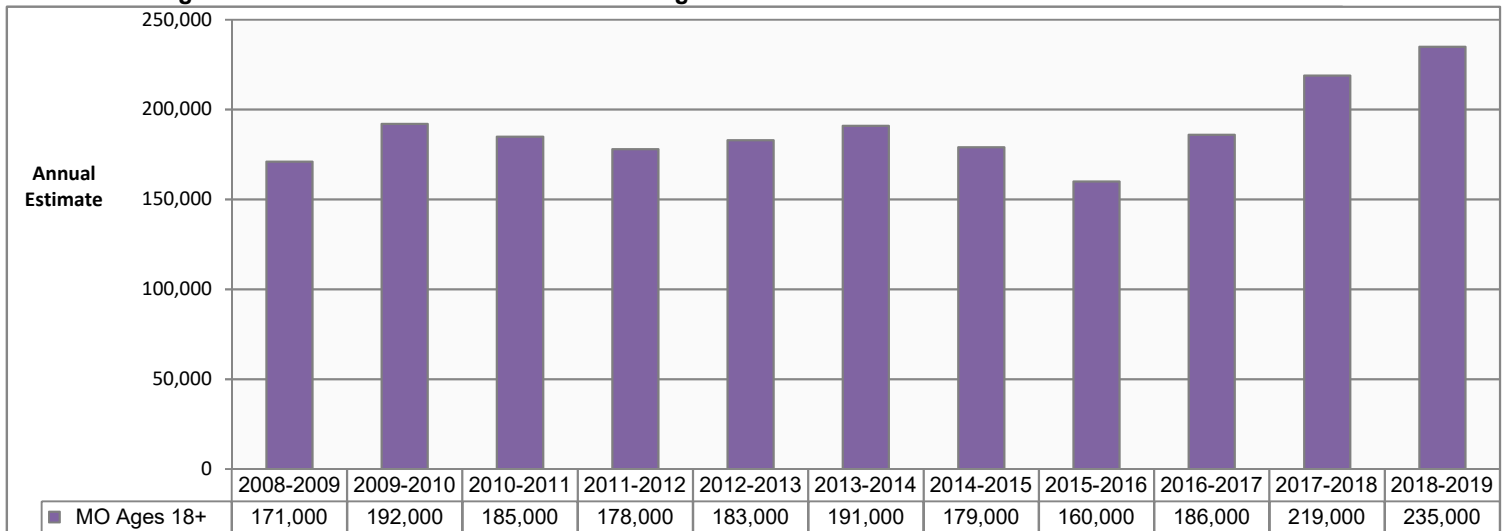

**Had Serious Thoughts of Suicide in the Past Year: Missouri Ages 18-25**

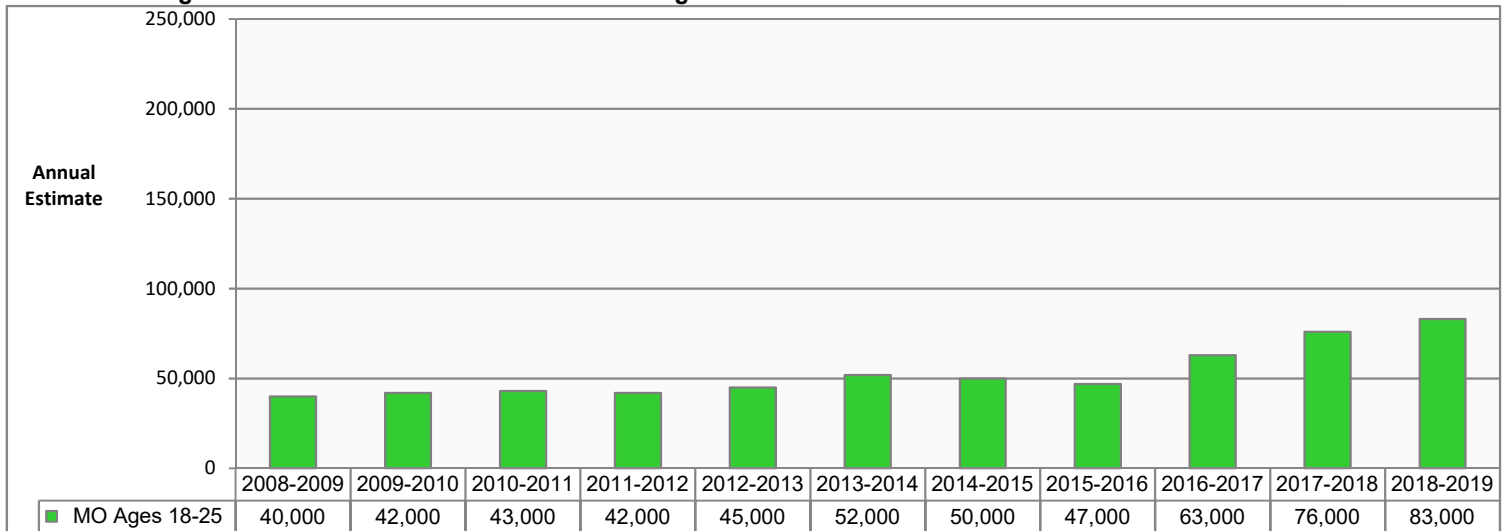

**Had Serious Thoughts of Suicide in the Past Year: Missouri Ages 26 and Older**

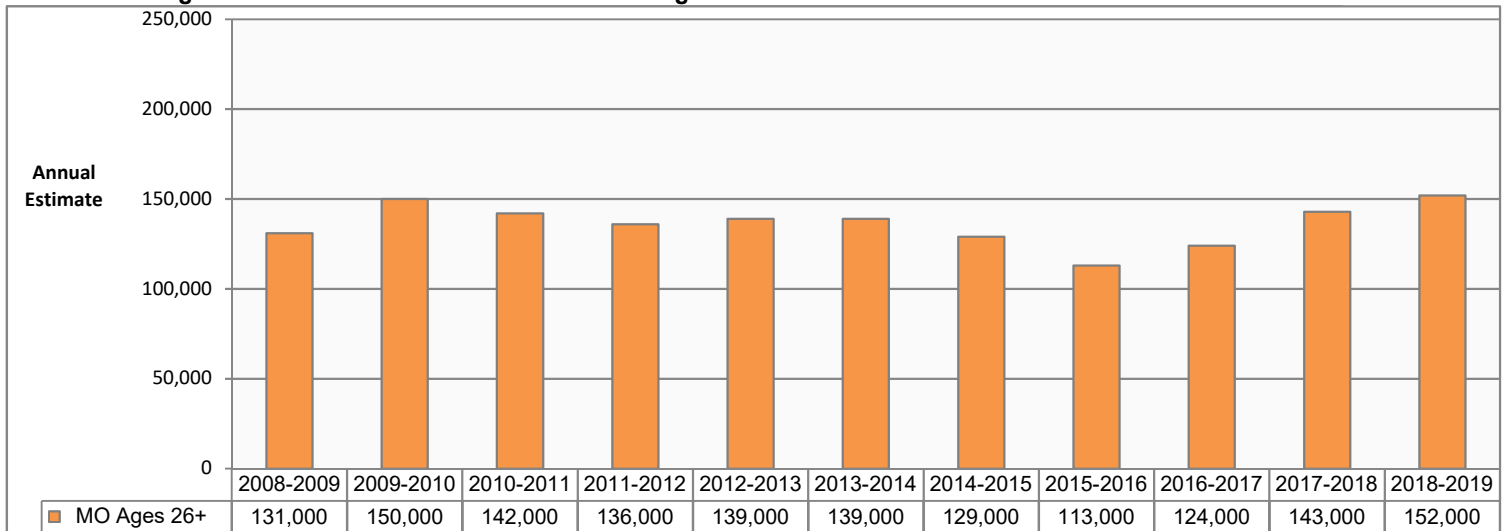

Data Source: U.S. Department of Health and Human Services, SAMHSA. National Survey on Drug Use and Health. Estimates are 2-year averages.

## SERIOUS THOUGHTS OF SUICIDE IN THE PAST YEAR: REGION ESTIMATES

### Serious Thoughts of Suicide in the Past Year, Ages 18-25

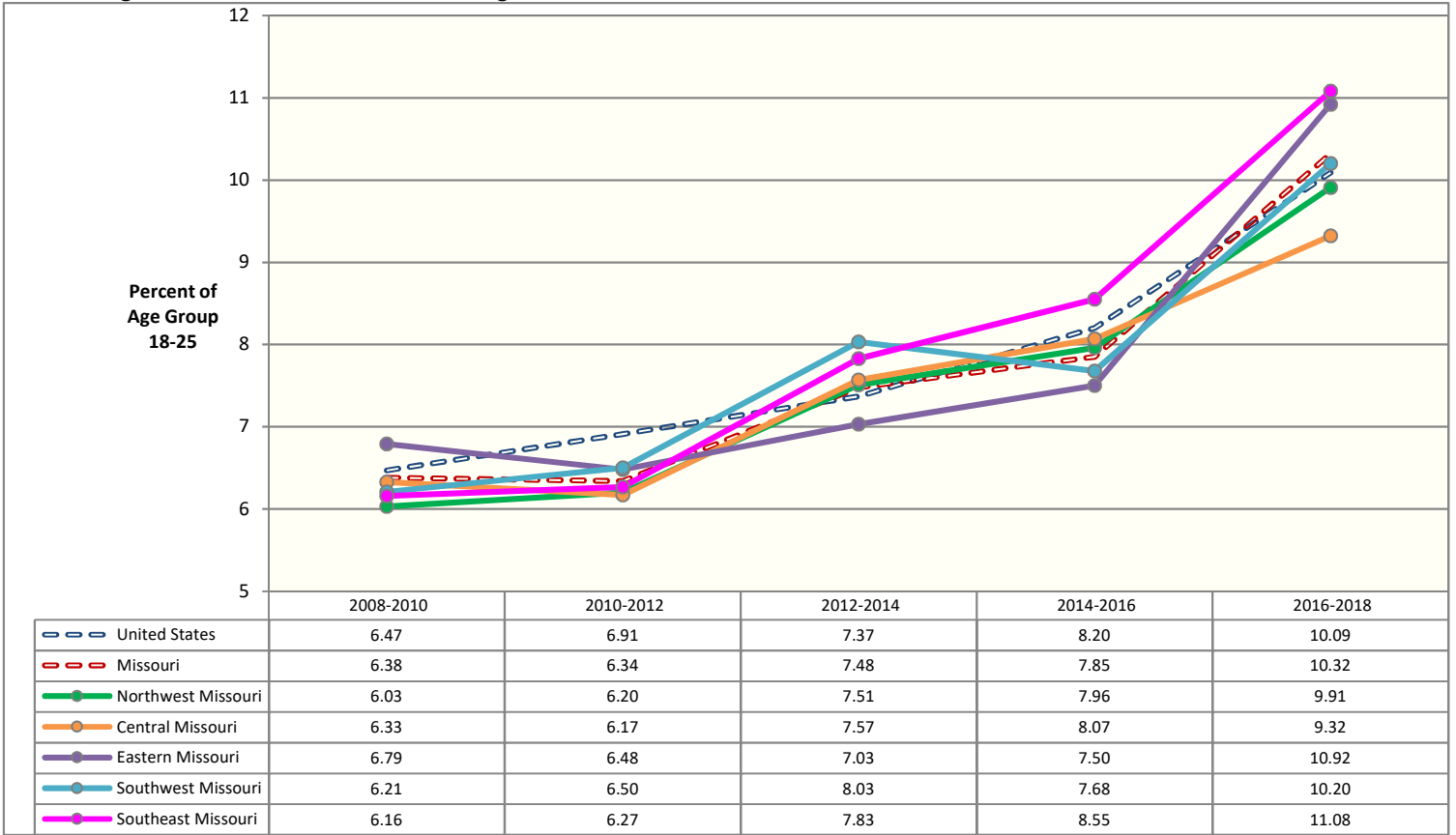

### Serious Thoughts of Suicide in the Past Year, Ages 26 and Older

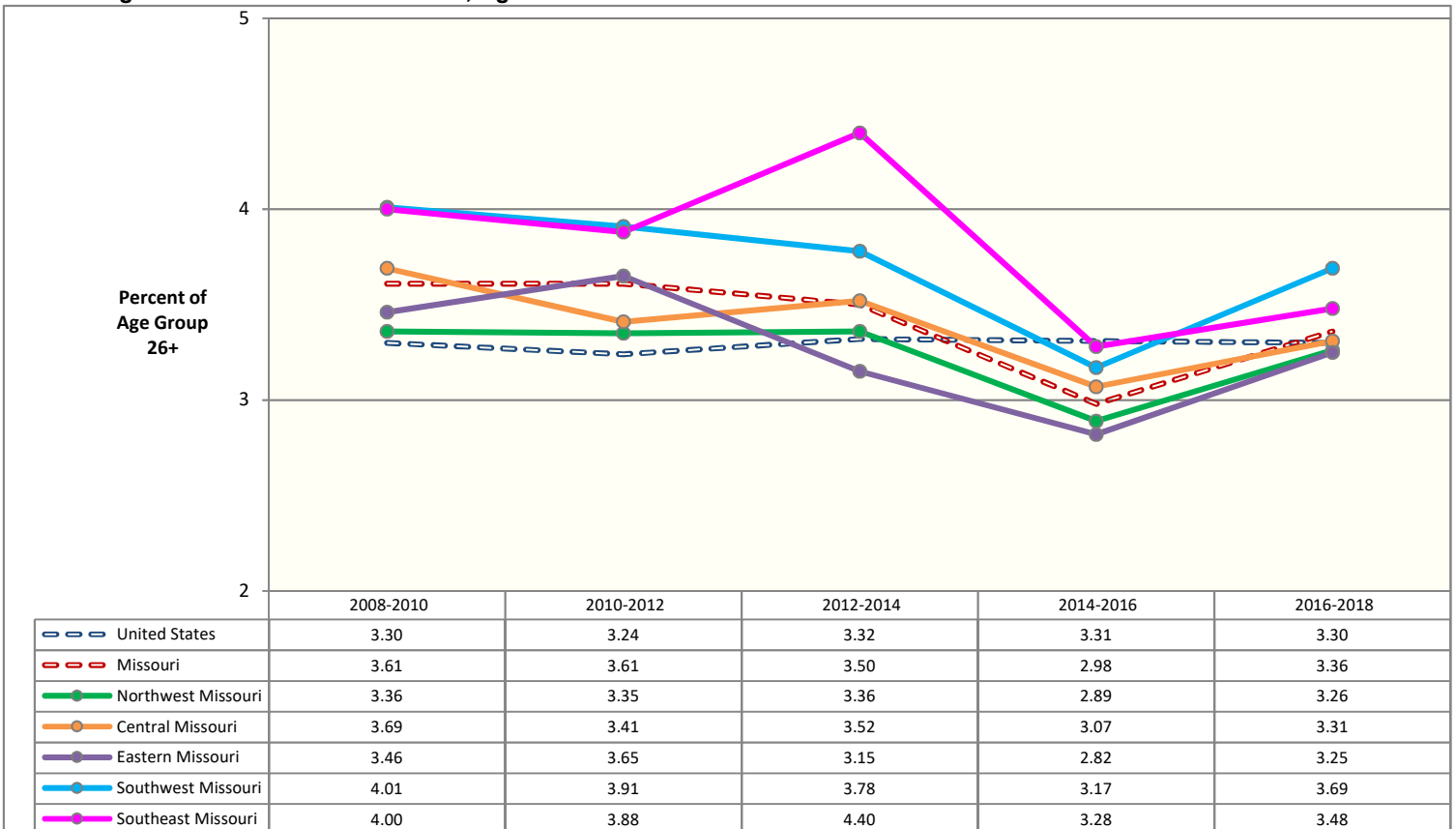

Source: U.S. Dept of Health and Human Services, SAMHSA. National Survey on Drug Use and Health (NSDUH). Estimates are 3-year averages. Apparent differences between rate estimates might not be statistically significant due to small Missouri samples. A blank cell indicates estimate is not available due to low precision.

## SUICIDE PLAN: UNITED STATES AND MISSOURI COMPARISON BY AGE GROUP

**Made Suicide Plan in the Past Year: United States and Missouri Ages 18 and Older**

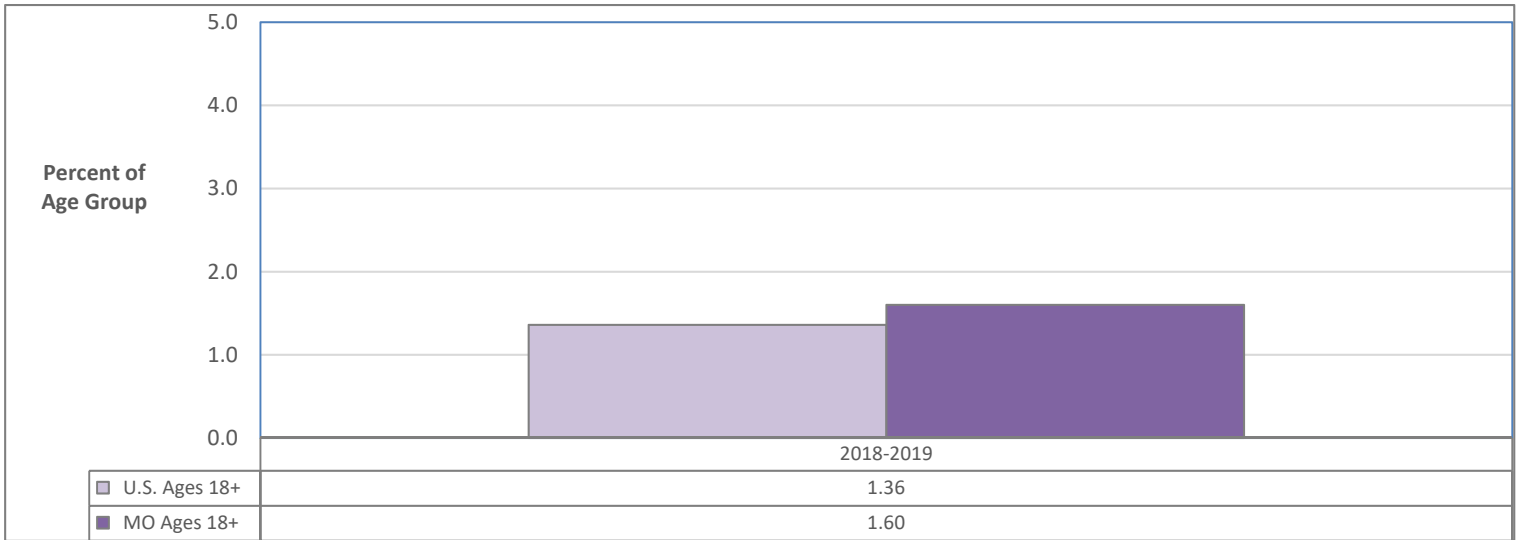

**Made Suicide Plan in the Past Year: United States and Missouri Ages 18-25**

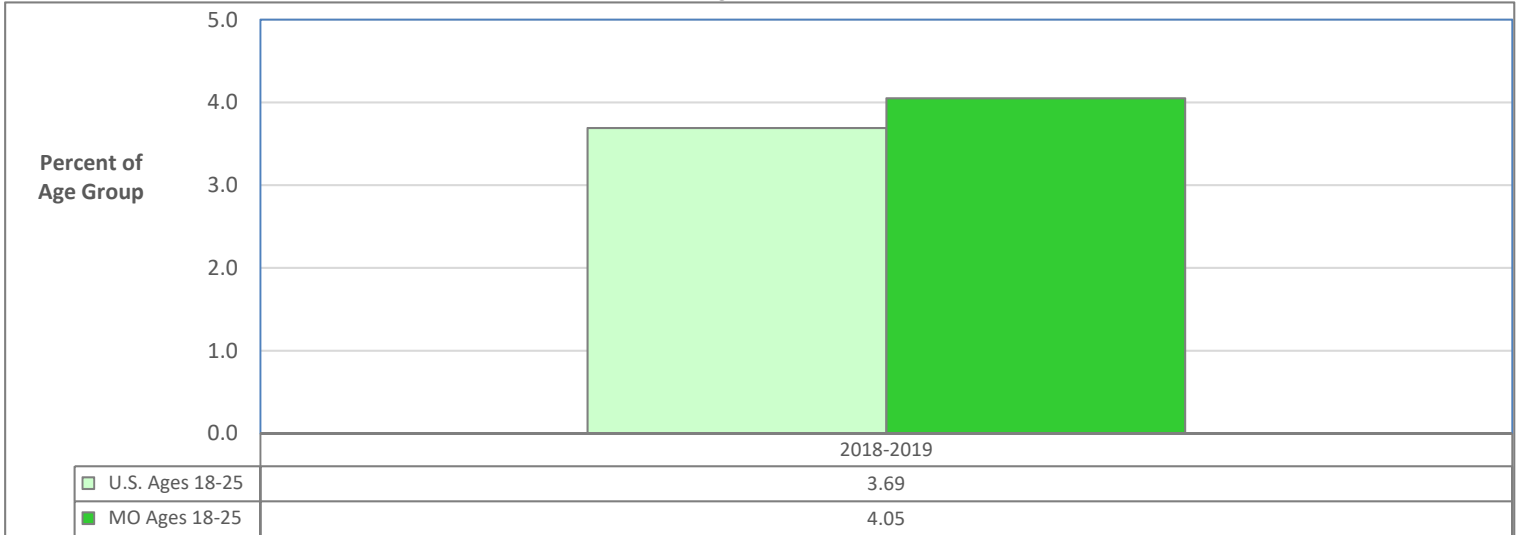

**Made Suicide Plan in the Past Year: United States and Missouri Ages 26 and Older**

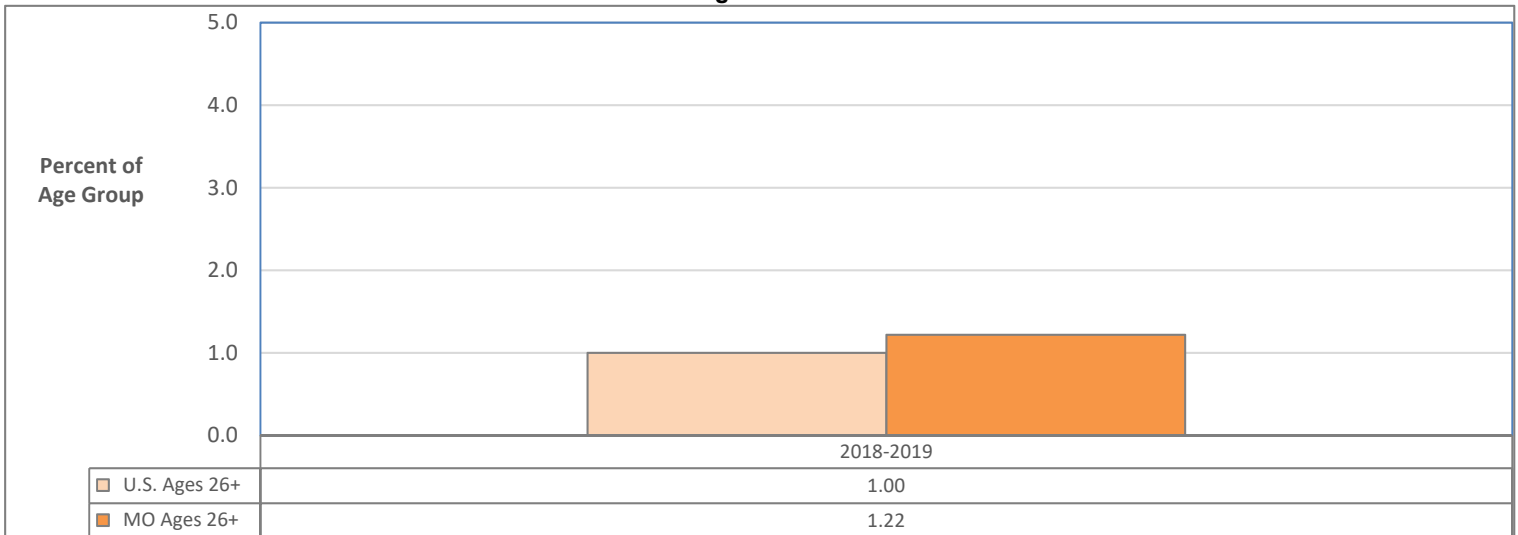

*Data Source: U.S. Department of Health and Human Services, SAMHSA. National Survey on Drug Use and Health. Estimates are 2-year averages. 2018-2019 is the first analysis period for this measure.*

## SUICIDE PLAN: POPULATION ESTIMATES

**Made Suicide Plan in the Past Year: Missouri Ages 18 and Older**

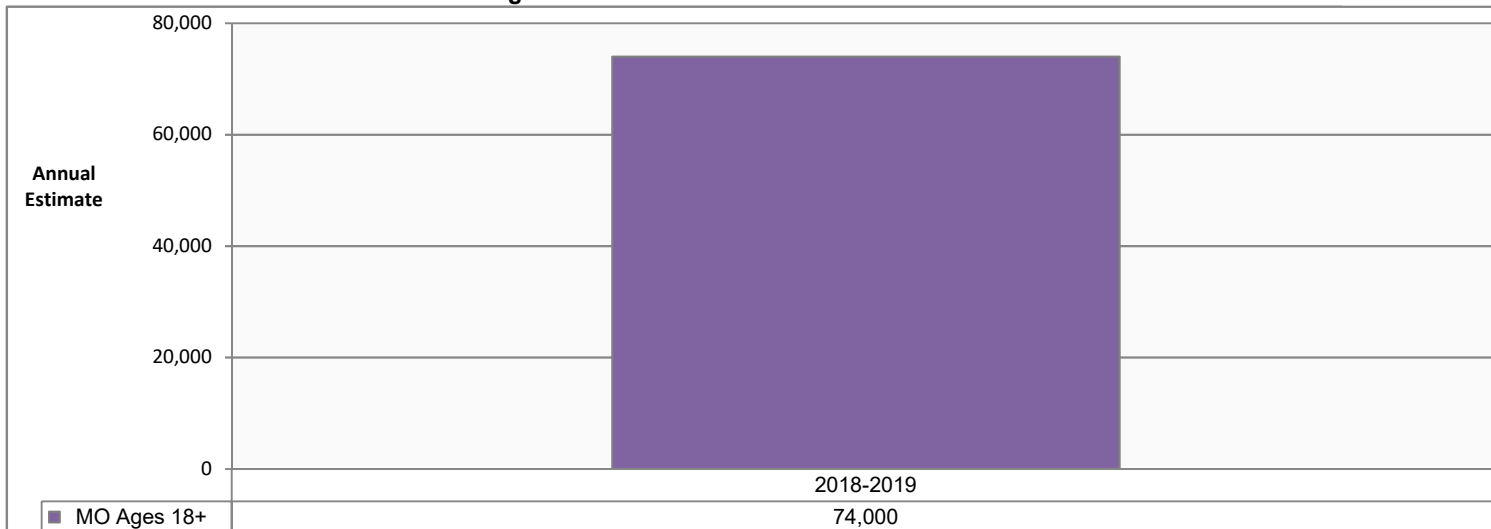

**Made Suicide Plan in the Past Year: Missouri Ages 18-25**

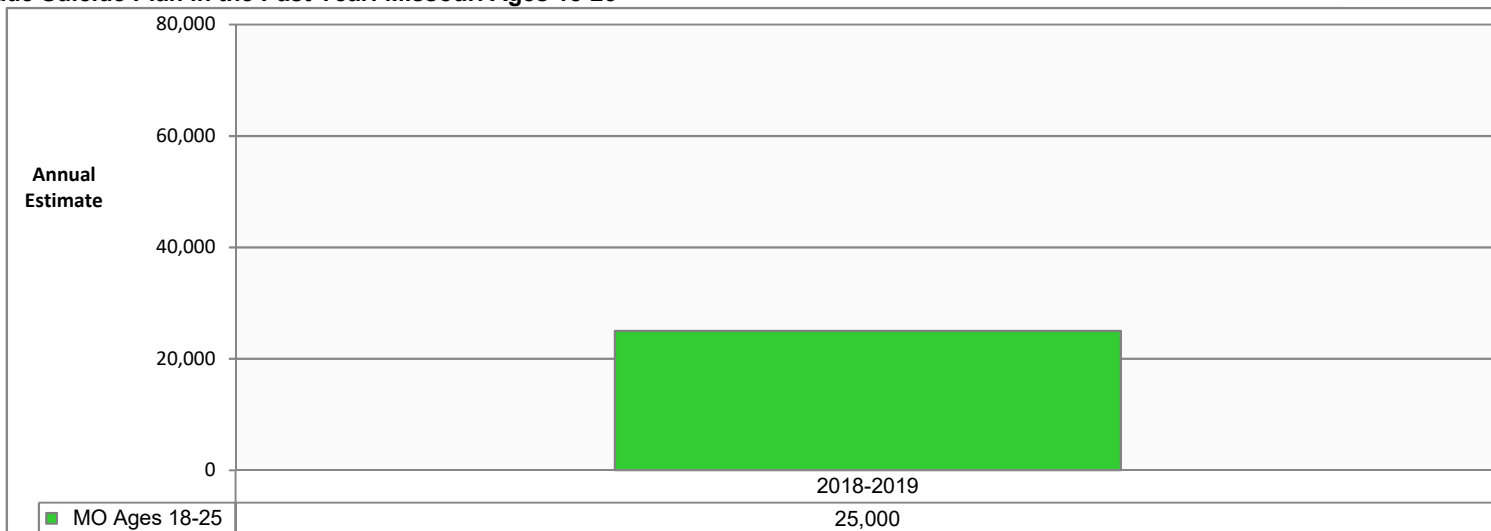

**Made Suicide Plan in the Past Year: Missouri Ages 26 and Older**

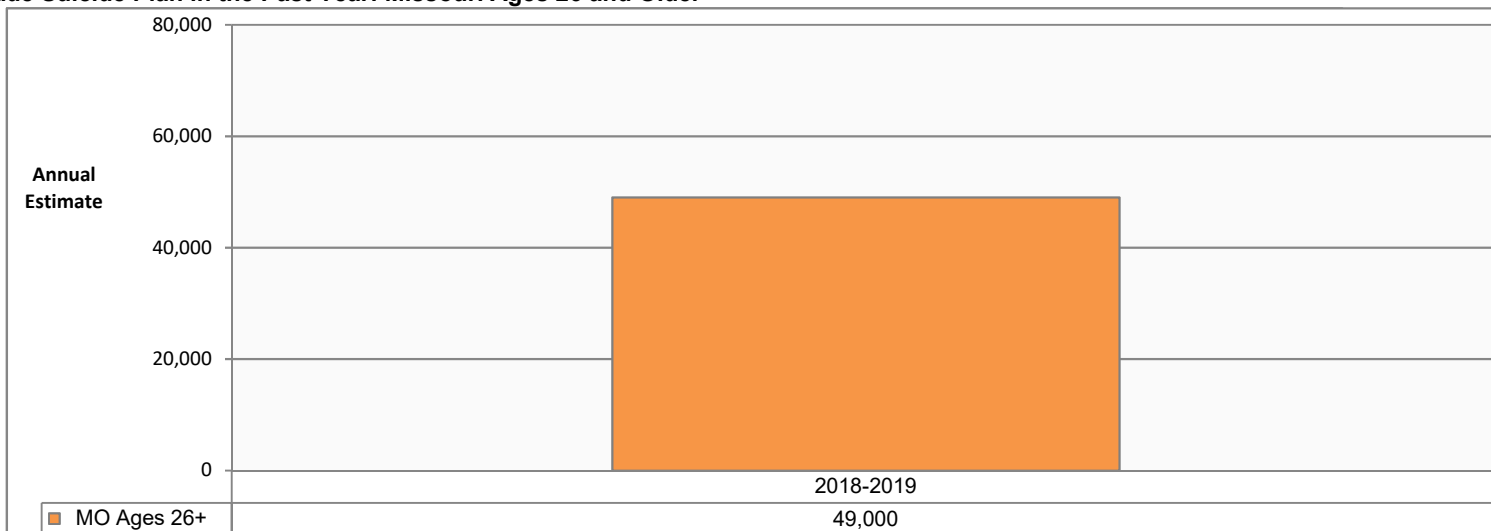

*Data Source: U.S. Department of Health and Human Services, SAMHSA. National Survey on Drug Use and Health. Estimates are 2-year averages. 2018-2019 is the first analysis period for this measure.*

## SUICIDE ATTEMPT: UNITED STATES AND MISSOURI COMPARISON BY AGE GROUP

**Attempted Suicide in the Past Year: United States and Missouri Ages 18 and Older**

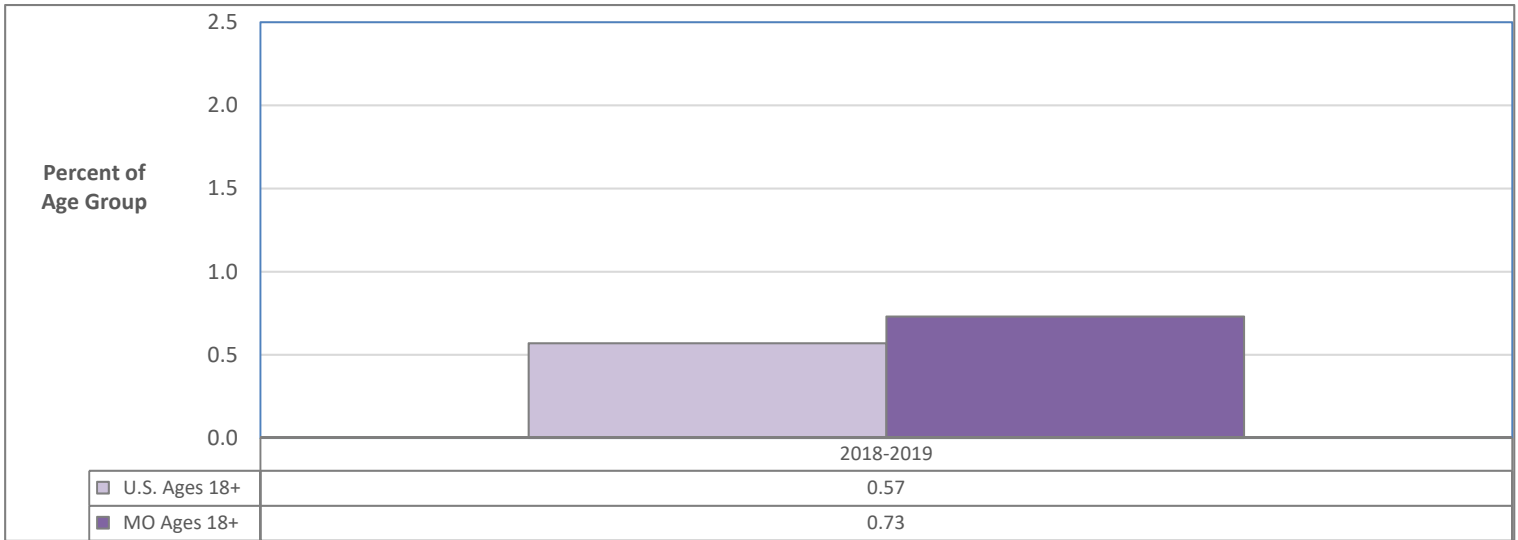

**Attempted Suicide in the Past Year: United States and Missouri Ages 18-25**

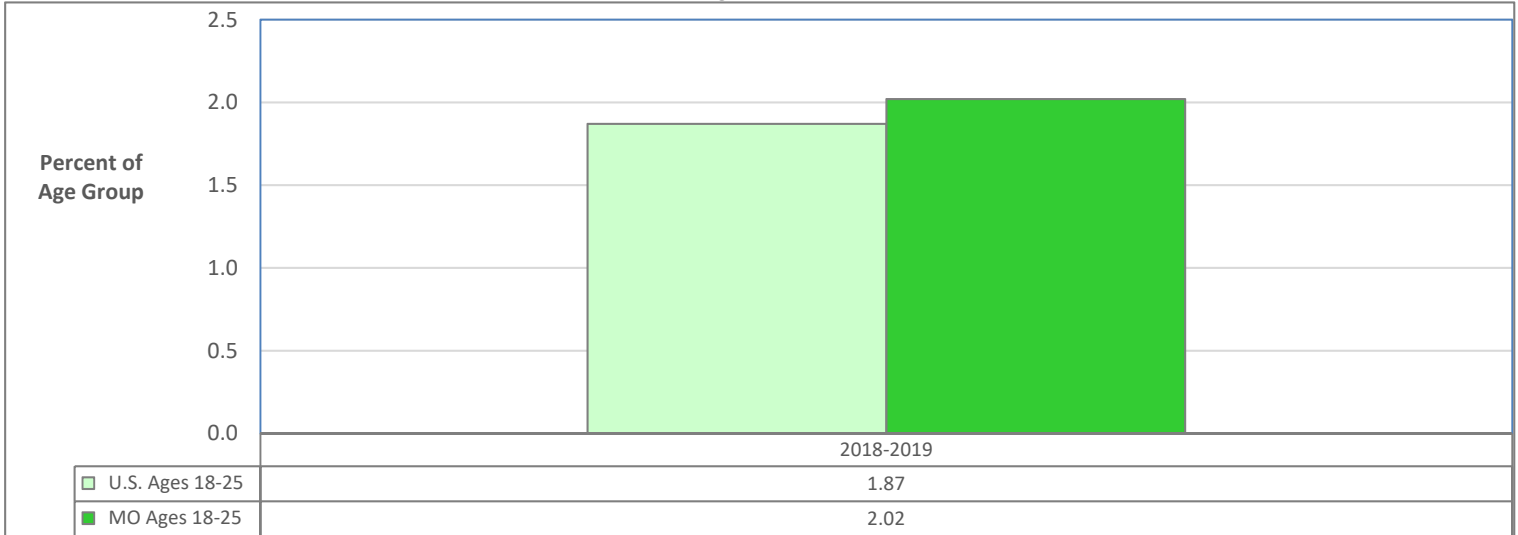

**Attempted Suicide in the Past Year: United States and Missouri Ages 26 and Older**

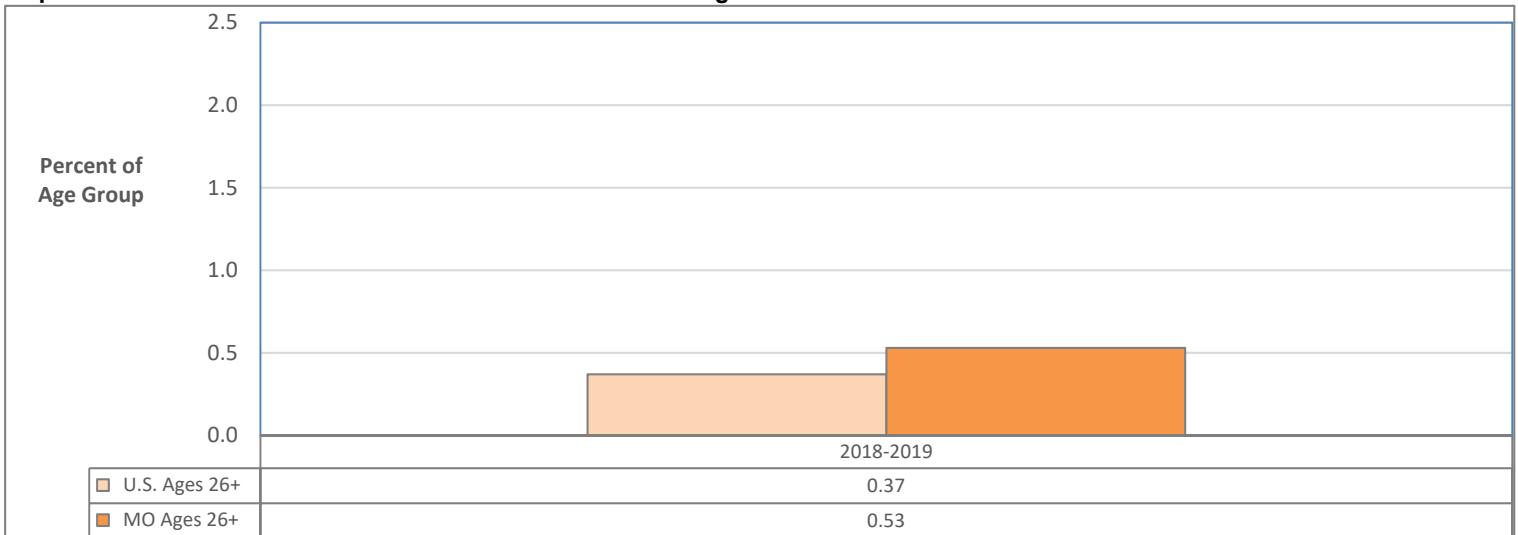

*Data Source: U.S. Department of Health and Human Services, SAMHSA. National Survey on Drug Use and Health. Estimates are 2-year averages. 2018-2019 is the first analysis period for this measure.*

# SUICIDE ATTEMPT: POPULATION ESTIMATES

## Attempted Suicide in the Past Year: Missouri Ages 18 and Older

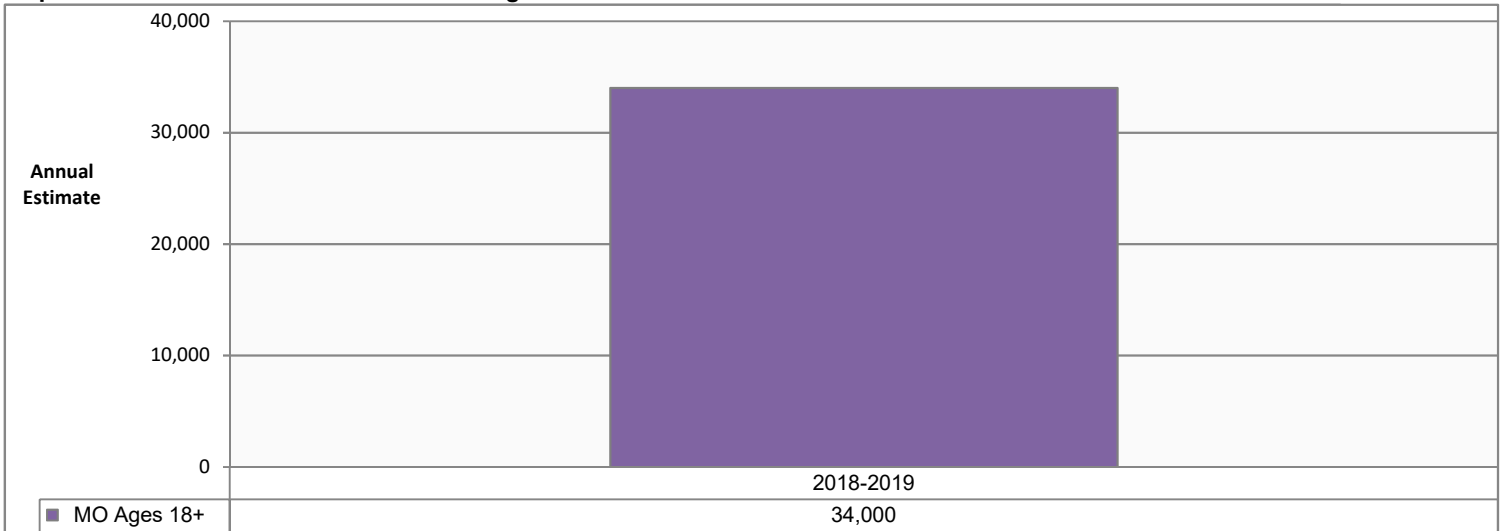

## Attempted Suicide in the Past Year: Missouri Ages 18-25

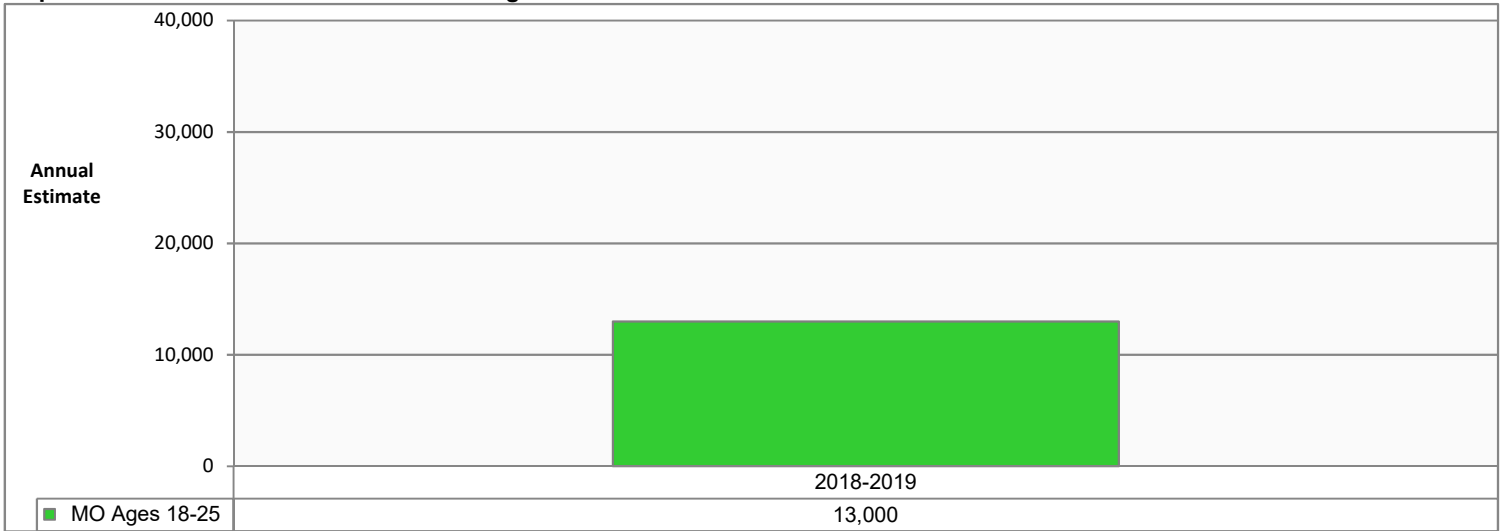

## Attempted Suicide in the Past Year: Missouri Ages 26 and Older

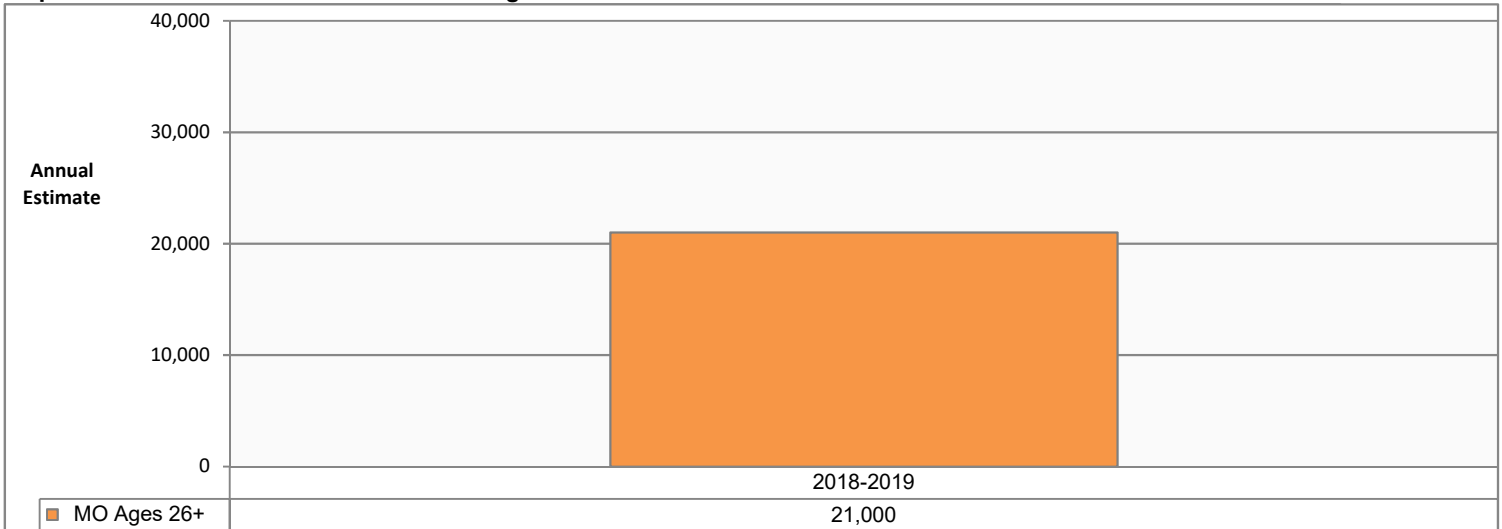

Data Source: U.S. Department of Health and Human Services, SAMHSA. National Survey on Drug Use and Health. Estimates are 2-year averages. 2018-2019 is the first analysis period for this measure.

# UNMET NEED FOR ALCOHOL USE TREATMENT: UNITED STATES AND MISSOURI COMPARISON BY AGE GROUP

## Needing but Not Receiving Specialty Treatment for Alcohol Use Disorder in Past Year: U.S. and Missouri Ages 12 and Older

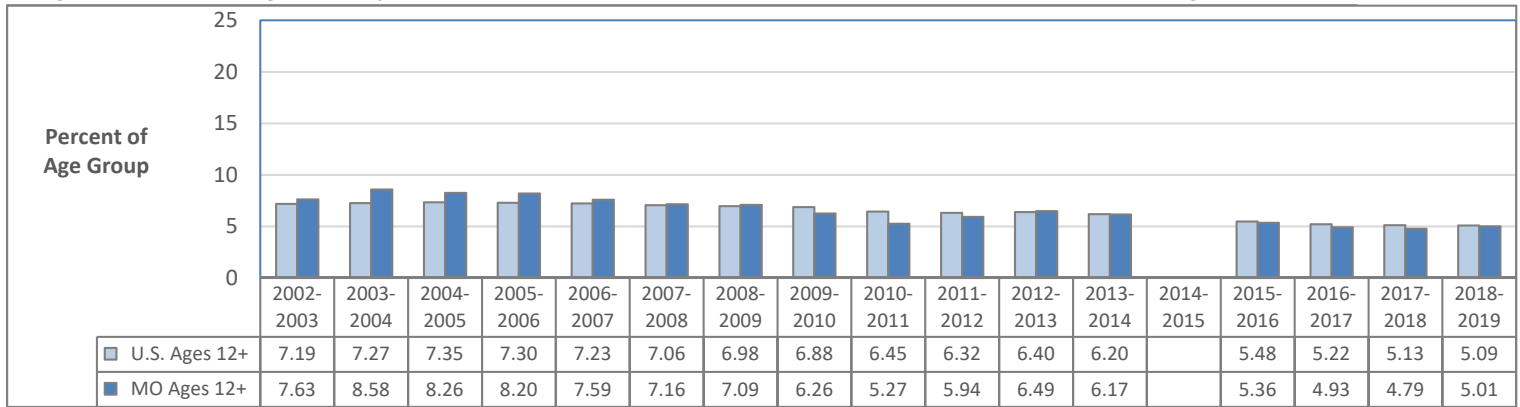

## Needing but Not Receiving Specialty Treatment for Alcohol Use Disorder in Past Year: U.S. and Missouri Ages 12-17

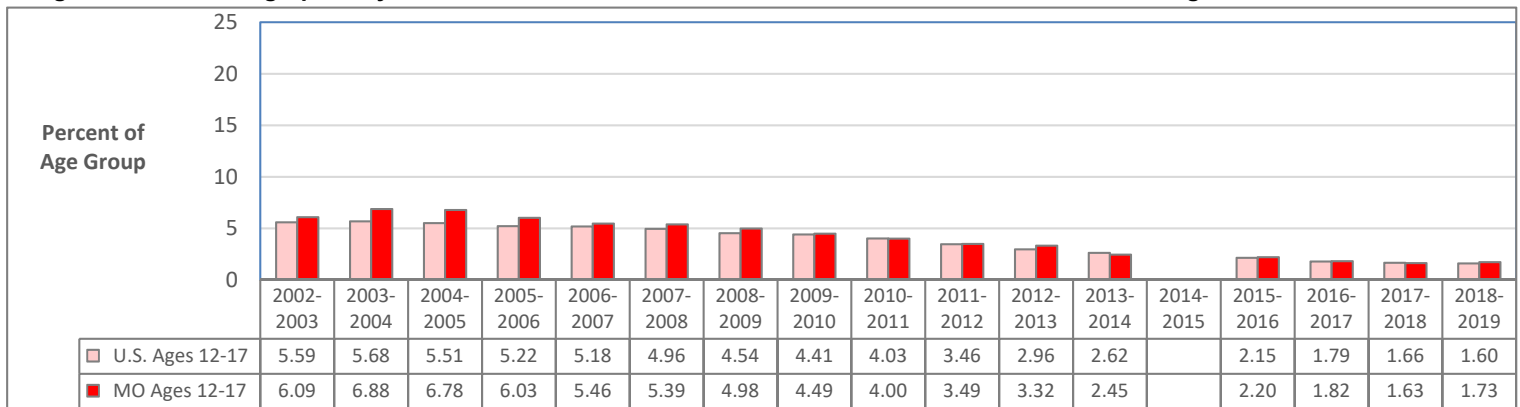

## Needing but Not Receiving Specialty Treatment for Alcohol Use Disorder in Past Year: U.S. and Missouri Ages 18-25

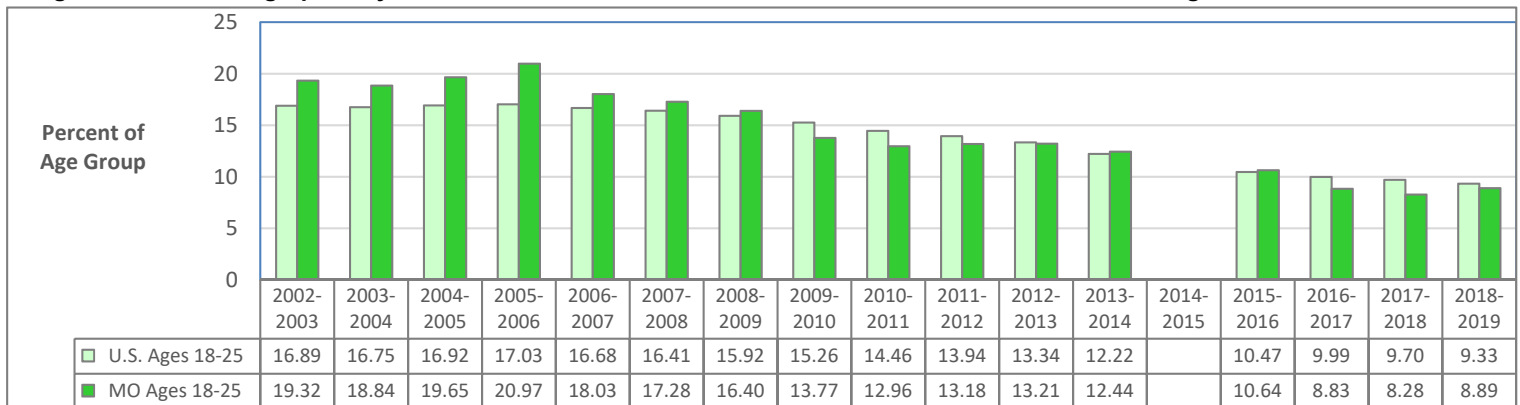

## Needing but Not Receiving Specialty Treatment for Alcohol Use Disorder in Past Year: U.S. and Missouri Ages 26 and Older

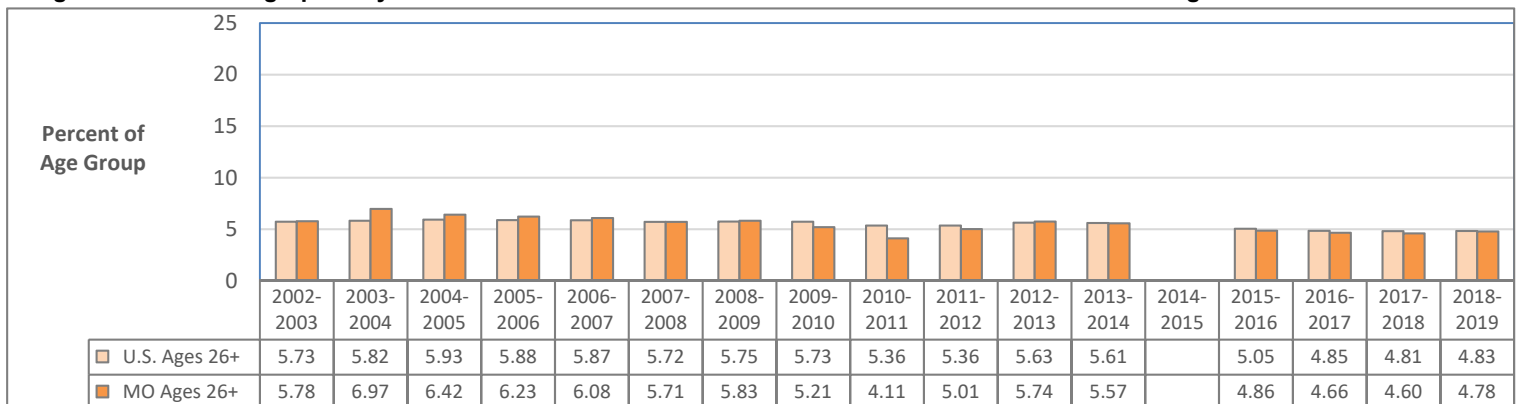

Data Source: U.S. Department of Health and Human Services, SAMHSA. National Survey on Drug Use and Health. Estimates are 2-year averages. 2014-2015 data are not available for this measure.

# UNMET NEED FOR ALCOHOL USE DISORDER TREATMENT: POPULATION ESTIMATES

## Needing But Not Receiving Specialty Treatment for Alcohol Use Disorder in Past Year: Ages 12 and Older

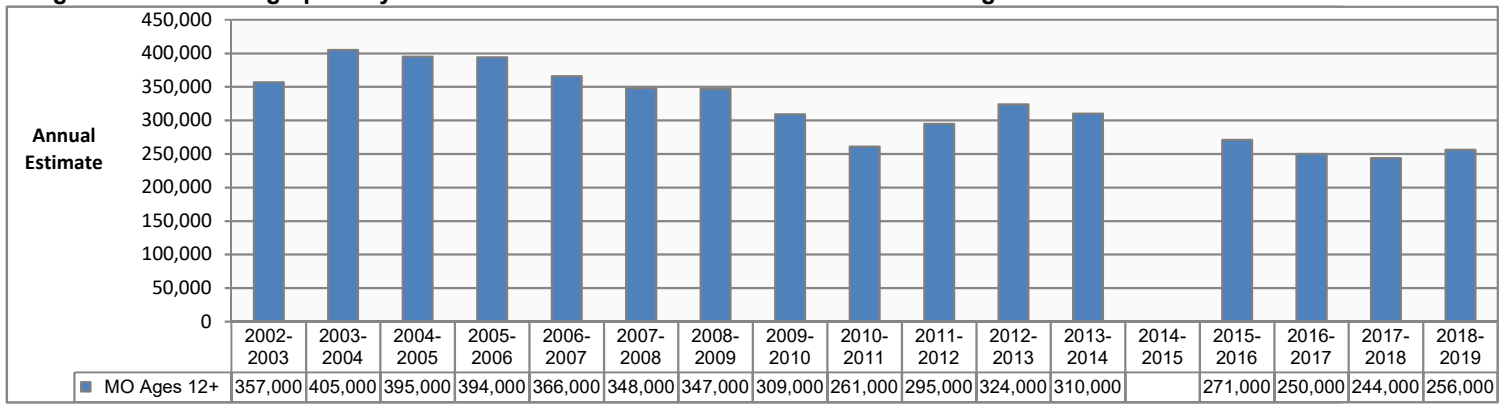

## Needing But Not Receiving Specialty Treatment for Alcohol Use Disorder in Past Year: Ages 12-17

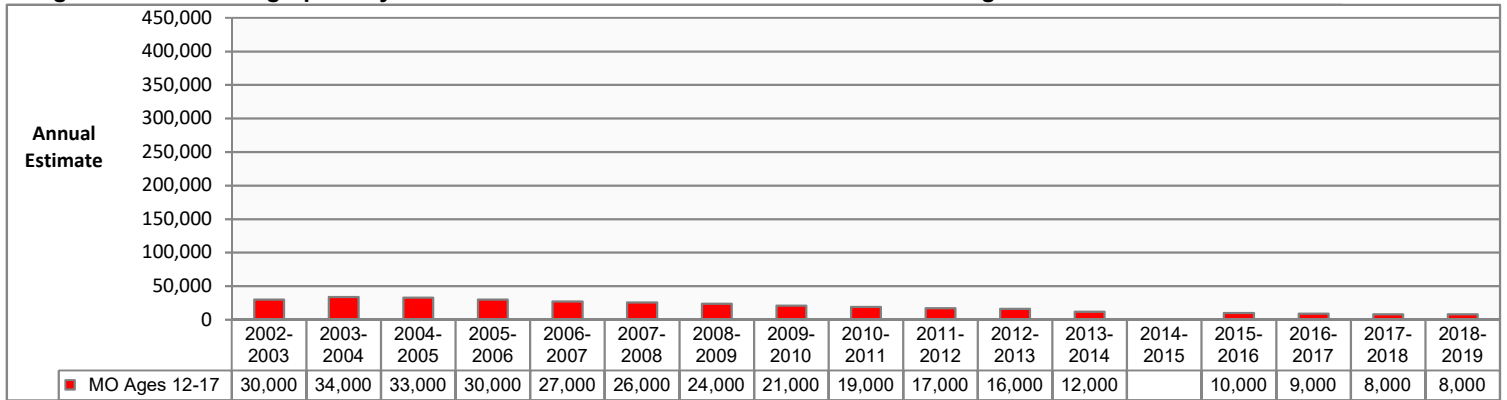

## Needing But Not Receiving Specialty Treatment for Alcohol Use Disorder in Past Year: Ages 18-25

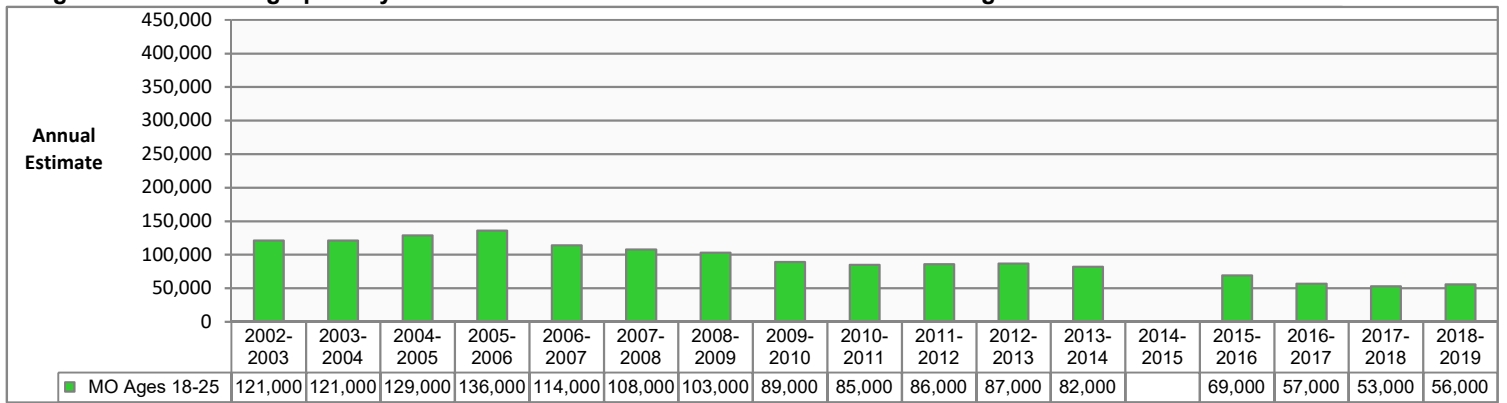

## Needing But Not Receiving Specialty Treatment for Alcohol Use Disorder in Past Year: Ages 26 and Older

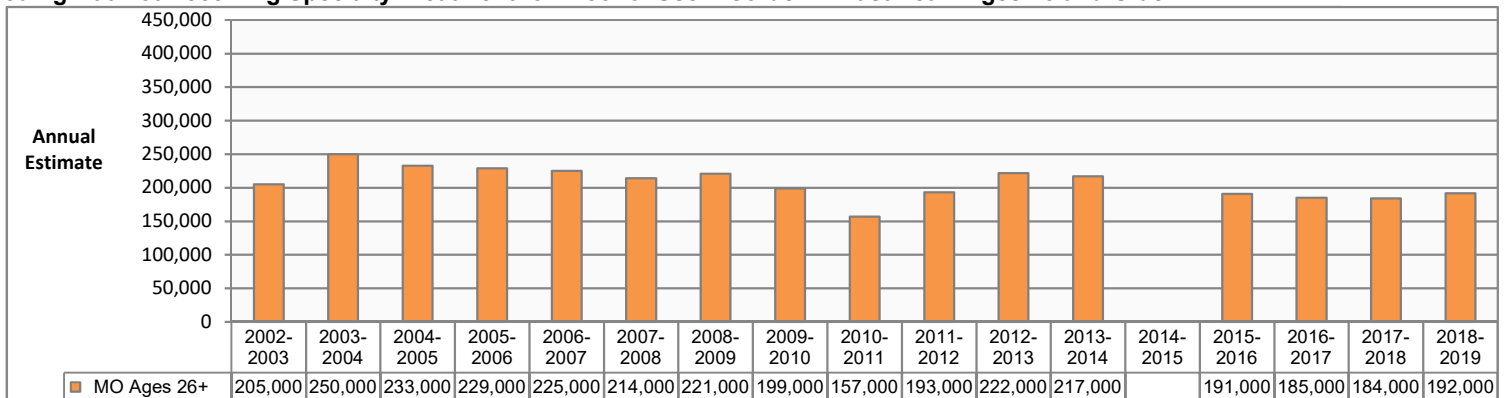

Data Source: U.S. Department of Health and Human Services, SAMHSA. National Survey on Drug Use and Health. Estimates are 2-year averages. 2014-2015 data are not available for this measure.



# UNMET NEED FOR TREATMENT FOR ALCOHOL USE DISORDER: REGION ESTIMATES

## Needing But Not Receiving Specialty Treatment for Alcohol Use Disorder in the Past Year, Ages 12-17

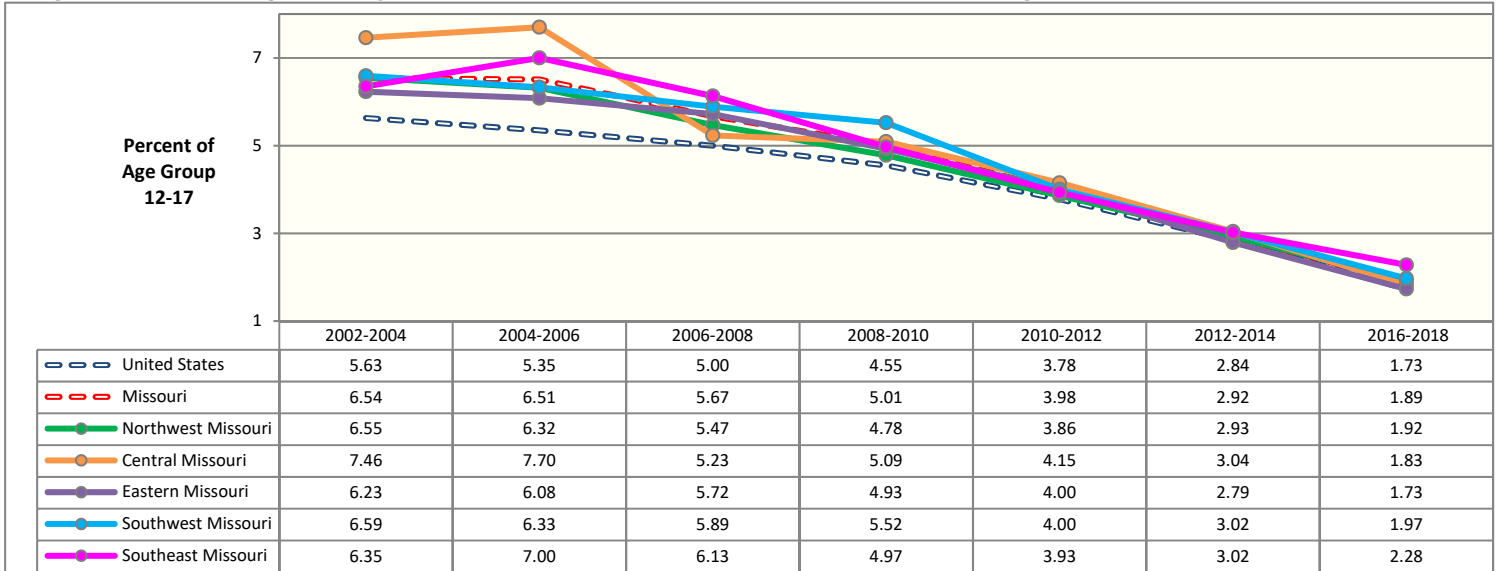

## Needing But Not Receiving Specialty Treatment for Alcohol Use Disorder in the Past Year, Ages 18-25

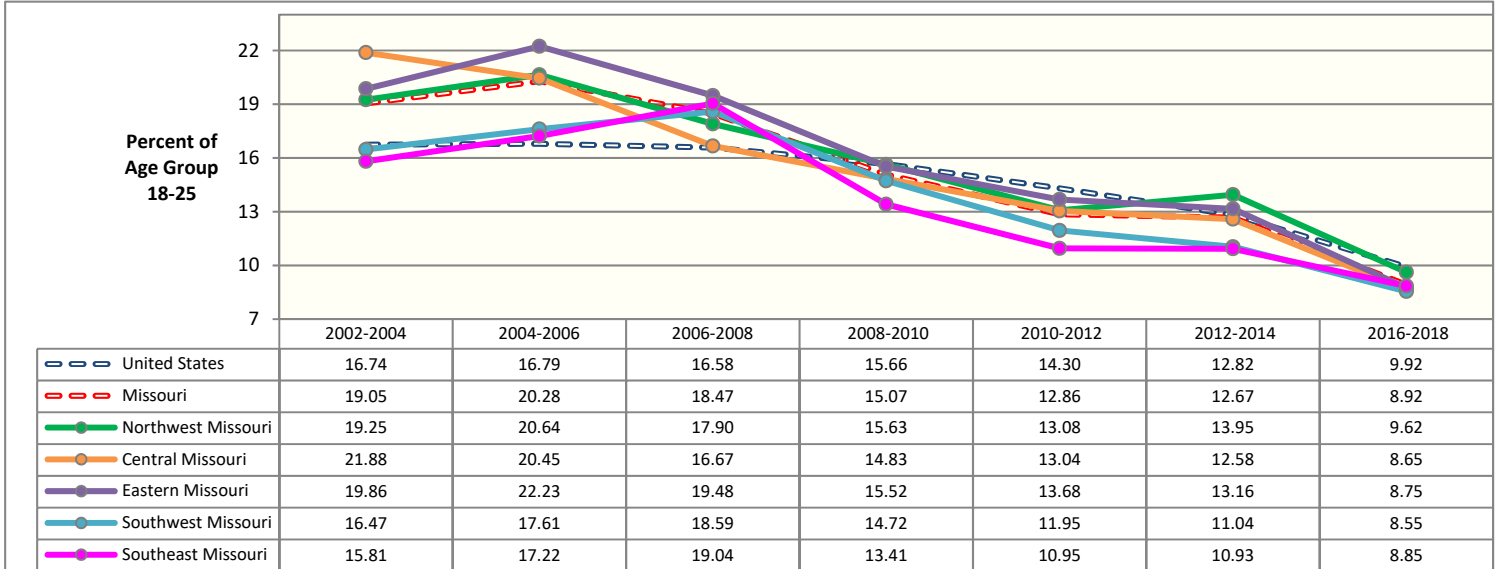

## Needing But Not Receiving Specialty Treatment for Alcohol Use Disorder in the Past Year, Ages 26 and Older

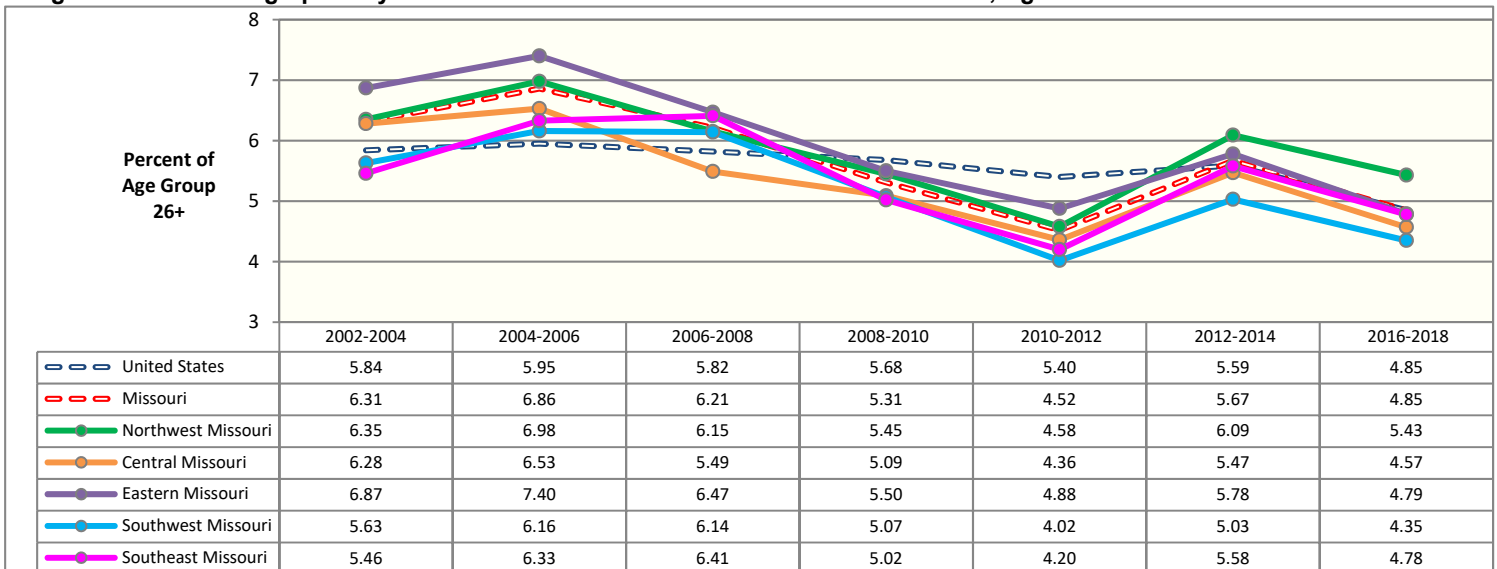

Source: U.S. Dept of Health and Human Services, SAMHSA. National Survey on Drug Use and Health (NSDUH). Estimates are 3-year averages. Apparent differences between rate estimates might not be statistically significant due to small Missouri samples. A blank cell indicates estimate is not available due to low precision.

# UNMET NEED FOR DRUG USE TREATMENT: UNITED STATES AND MISSOURI COMPARISON BY AGE GROUP

## Needing but Not Receiving Specialty Treatment for Illicit Drug Use Disorder in Past Year: U.S. and Missouri Ages 12 and Older

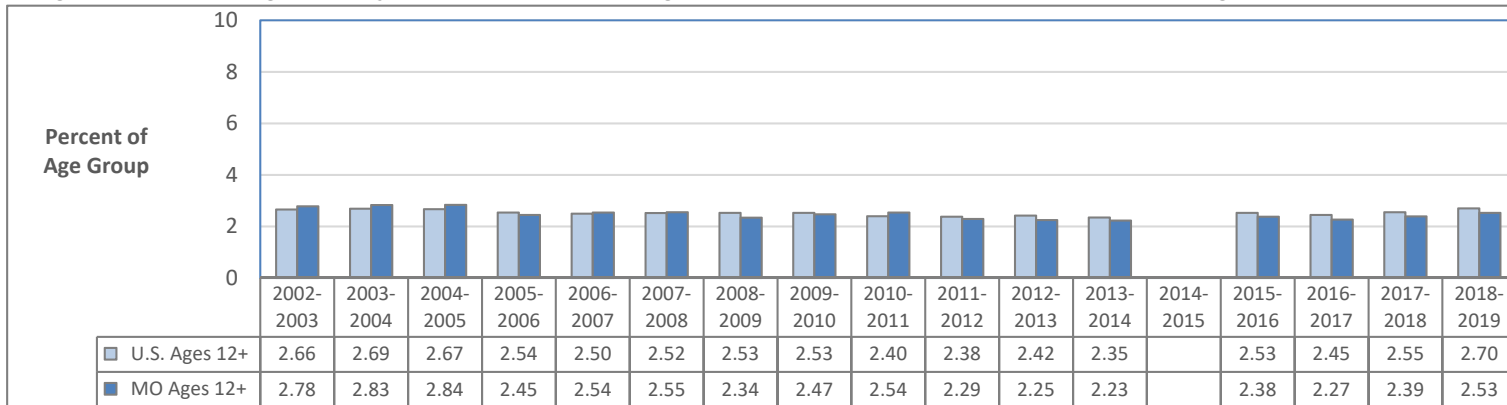

## Needing but Not Receiving Specialty Treatment for Illicit Drug Use Disorder in Past Year: U.S. and Missouri Ages 12-17

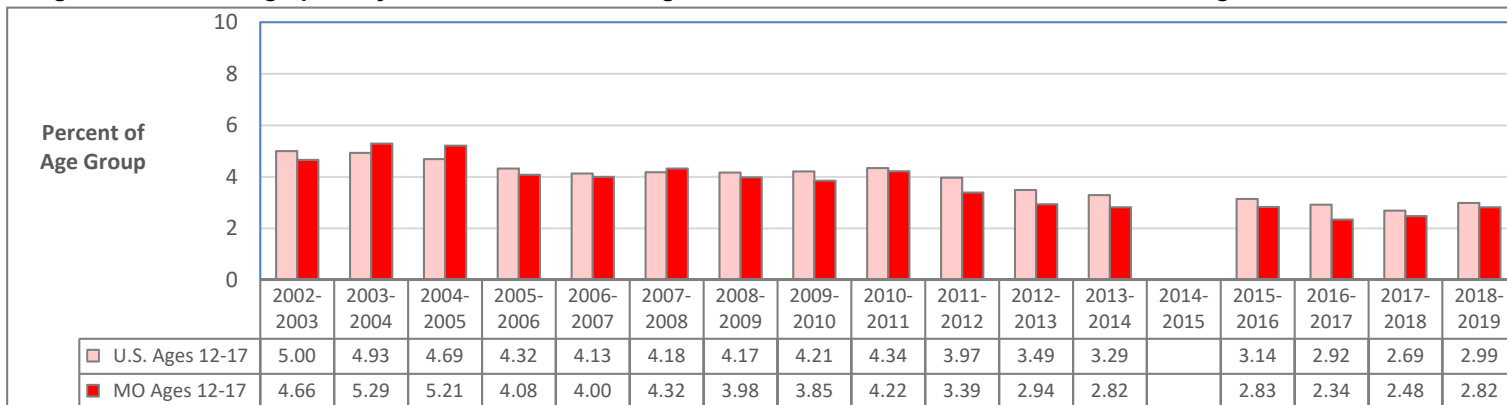

## Needing but Not Receiving Specialty Treatment for Illicit Drug Use Disorder in Past Year: U.S. and Missouri Ages 18-25

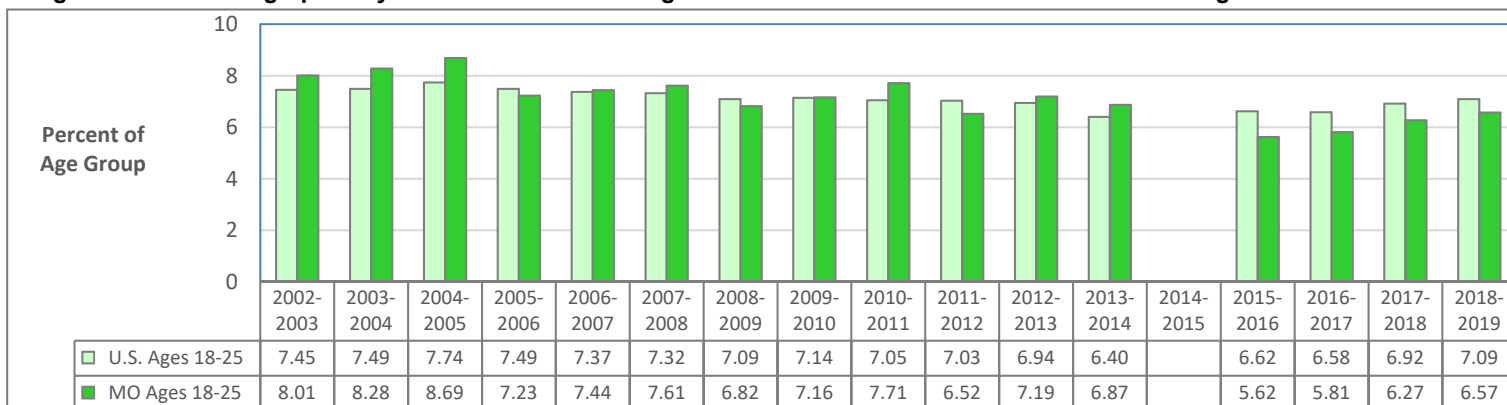

## Needing but Not Receiving Specialty Treatment for Illicit Drug Use Disorder in Past Year: U.S. and Missouri Ages 26 and Older

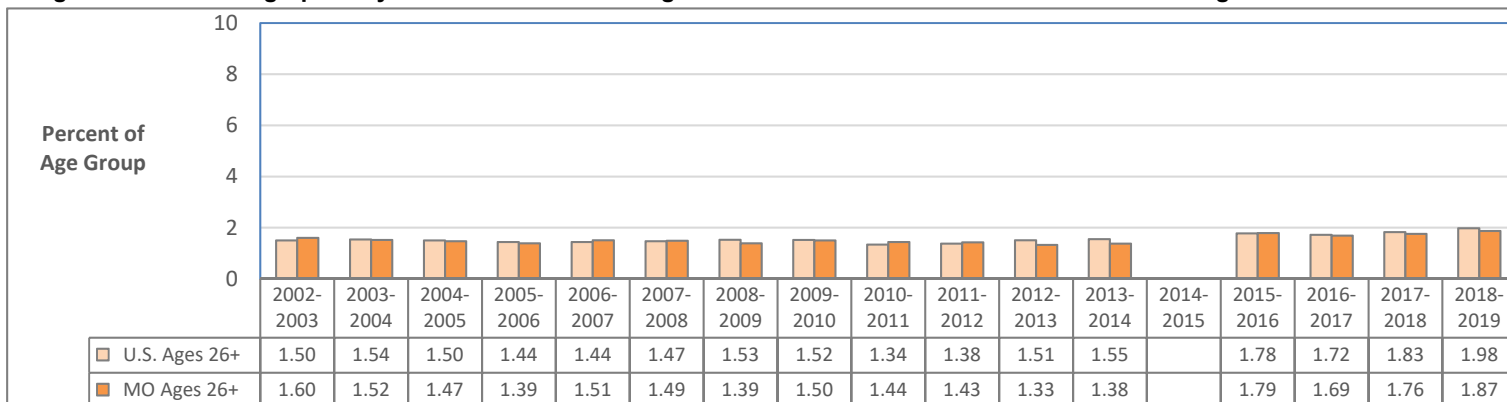

Data Source: U.S. Department of Health and Human Services, SAMHSA. National Survey on Drug Use and Health. Estimates are 2-year averages. 2014-2015 data are not available for this measure.

## UNMET NEED FOR DRUG USE DISORDER TREATMENT: POPULATION ESTIMATES

### Needing But Not Receiving Specialty Treatment for Illicit Drug Use Disorder in Past Year: Ages 12 and Older

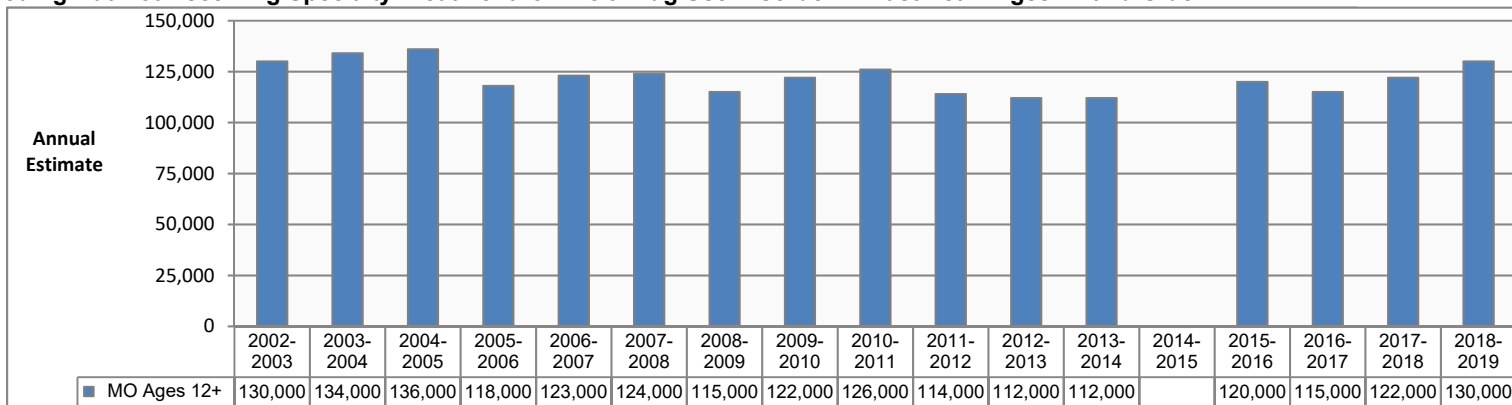

### Needing But Not Receiving Specialty Treatment for Illicit Drug Use Disorder in Past Year: Ages 12-17

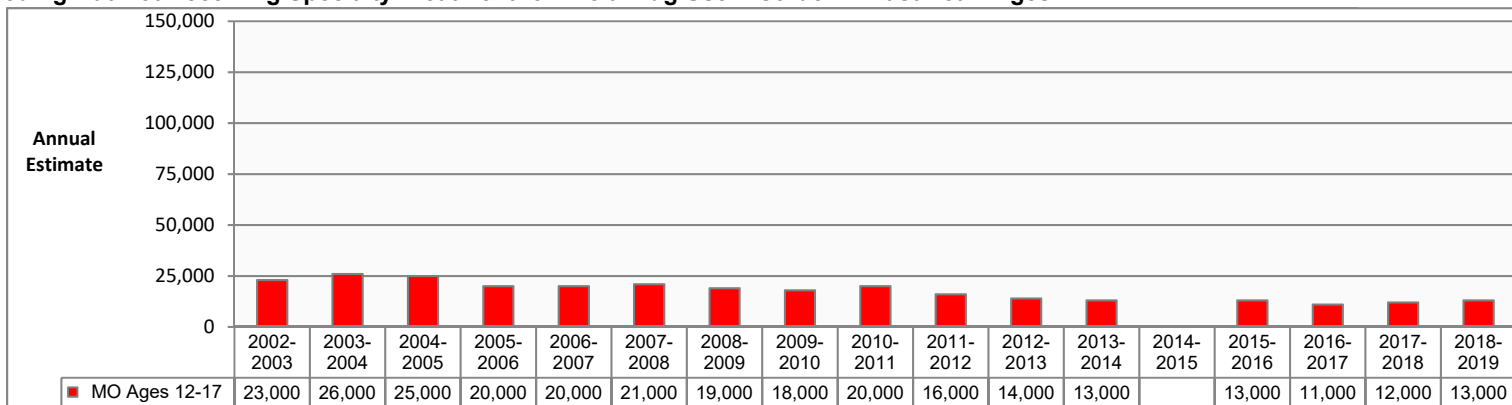

### Needing But Not Receiving Specialty Treatment for Illicit Drug Use Disorder in Past Year: Ages 18-25

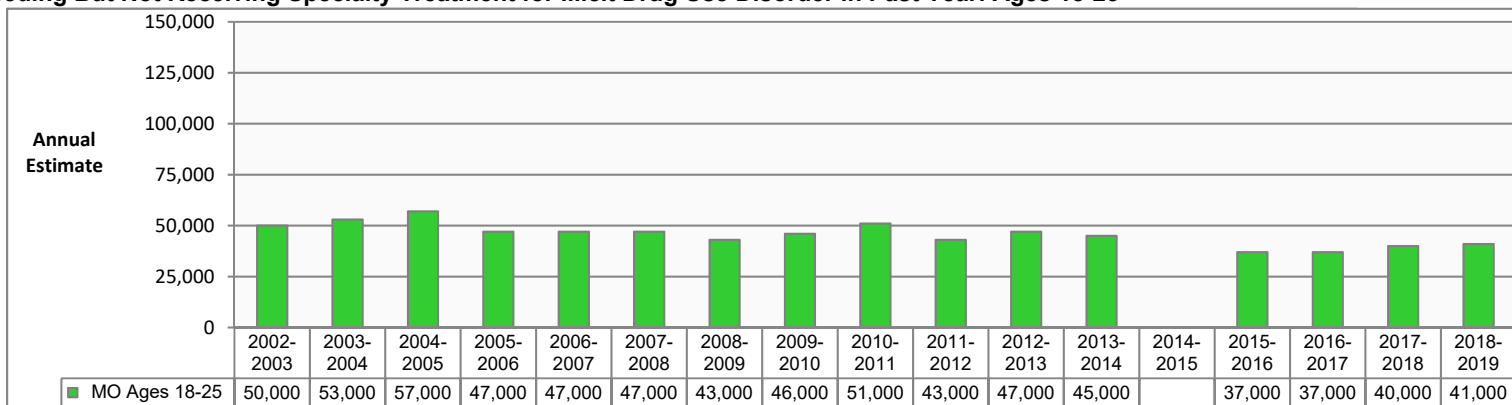

### Needing But Not Receiving Specialty Treatment for Illicit Drug Use Disorder in Past Year: Ages 26 and Older

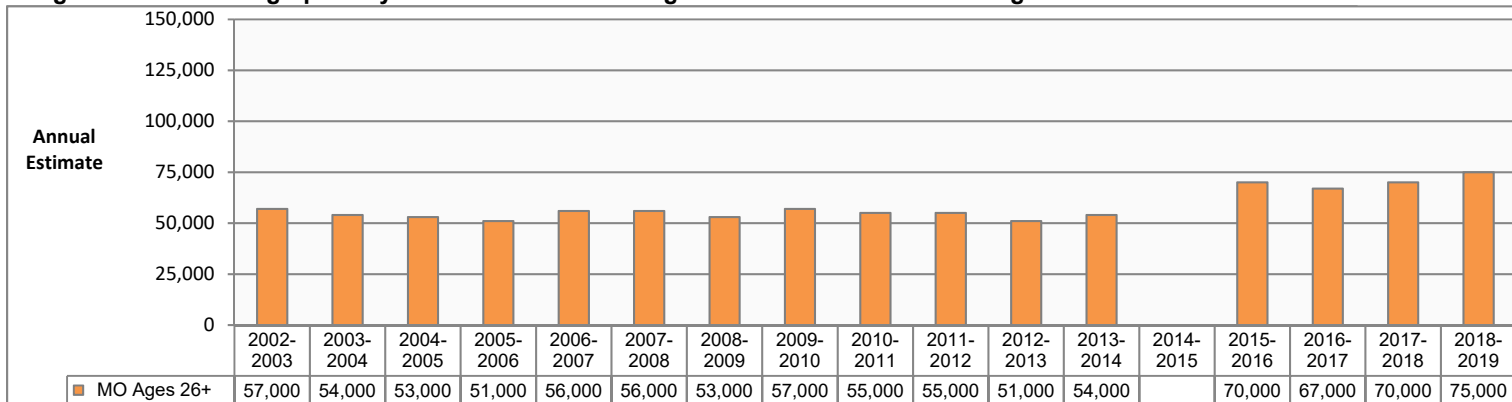

Data Source: U.S. Department of Health and Human Services, SAMHSA. National Survey on Drug Use and Health. Estimates are 2-year averages. 2014-2015 data are not available for this measure.

## UNMET NEED FOR TREATMENT FOR SUBSTANCE USE DISORDER: REGION ESTIMATES

### Needing But Not Receiving Specialty Treatment for Substance Use Disorder in the Past Year, Ages 12-17

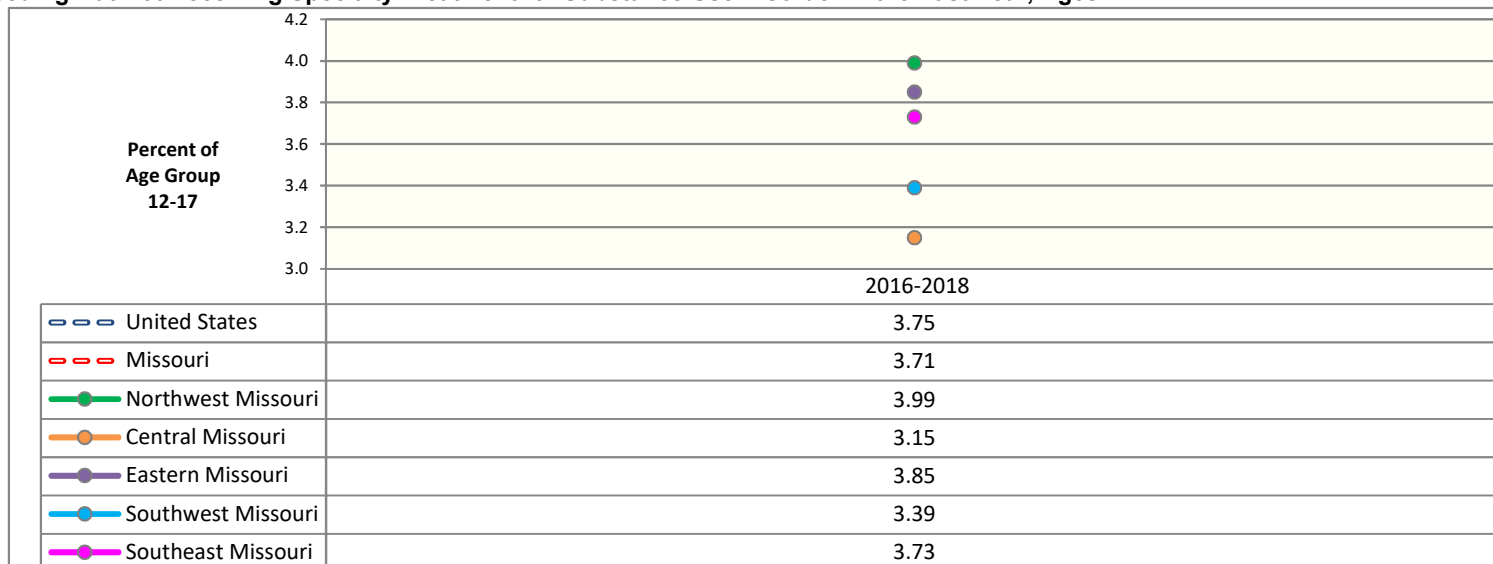

### Needing But Not Receiving Specialty Treatment for Substance Use Disorder in the Past Year, Ages 18-25

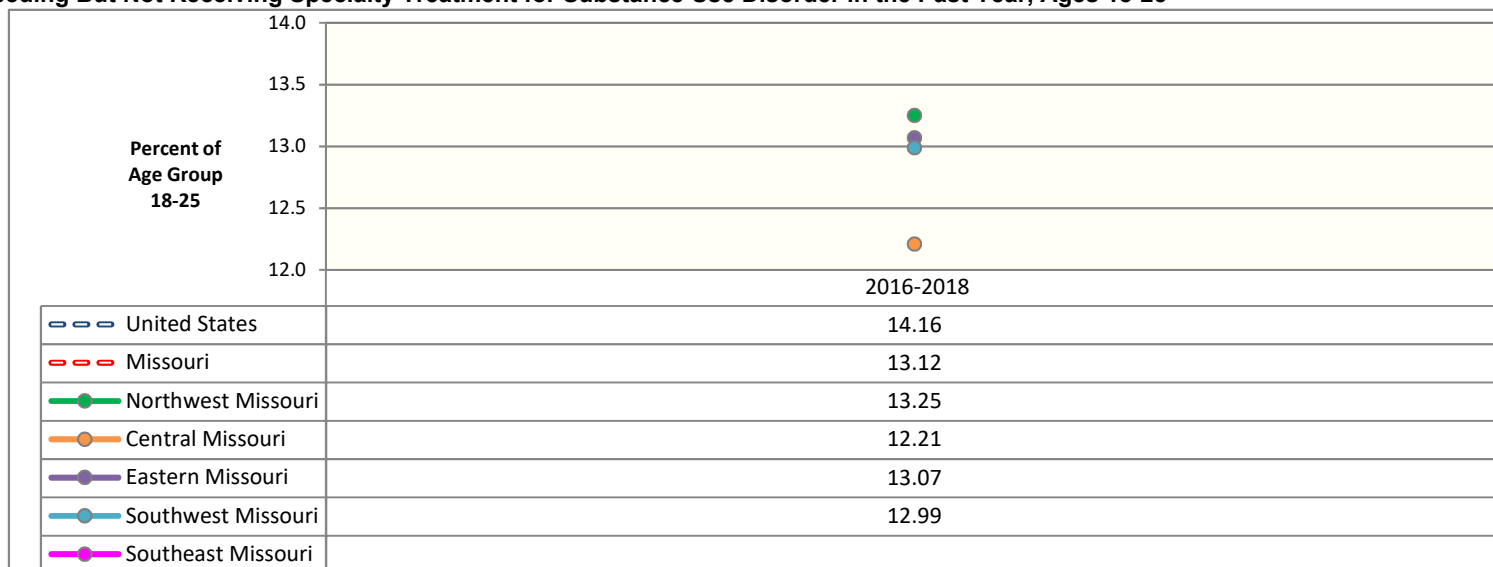

### Needing But Not Receiving Specialty Treatment for Substance Use Disorder in the Past Year, Ages 26 and Older

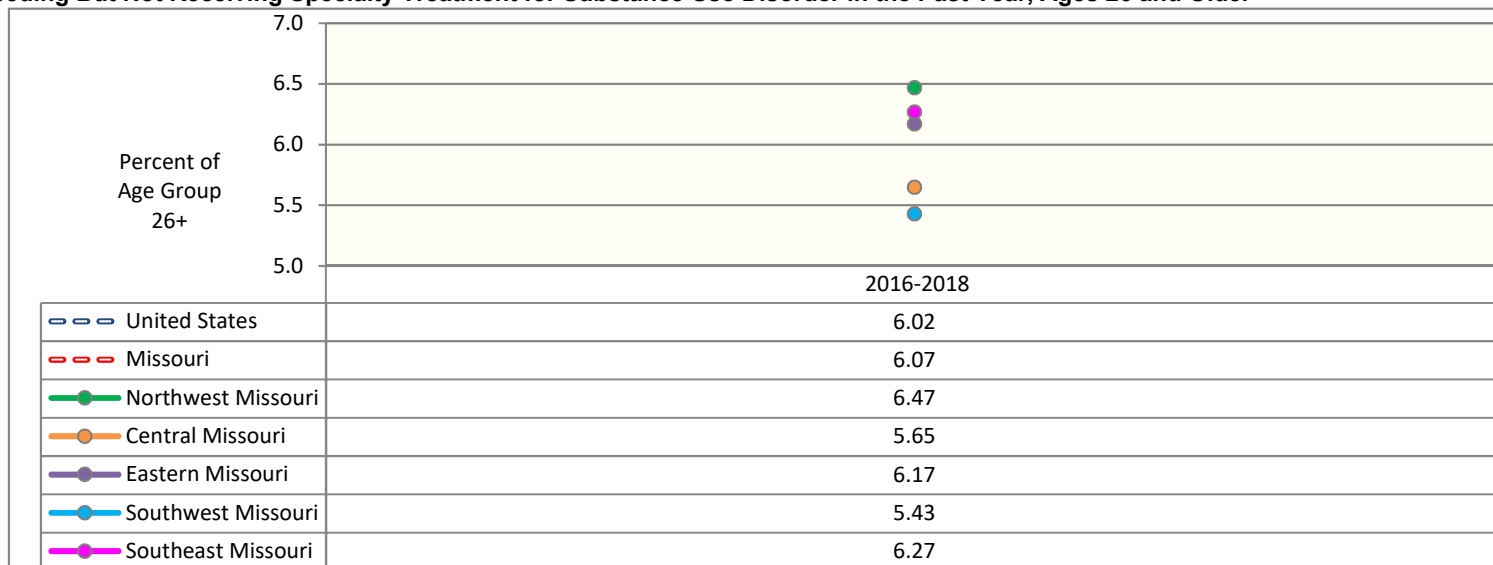

Source: U.S. Dept of Health and Human Services, SAMHSA. National Survey on Drug Use and Health (NSDUH). Estimates are 3-year averages. Apparent differences between rate estimates might not be statistically significant due to small Missouri samples. A blank cell indicates estimate is not available due to low precision.

# UNMET NEED FOR SUBSTANCE USE TREATMENT: U.S. AND MISSOURI COMPARISON BY AGE GROUP

## Needing but Not Receiving Specialty Treatment for Substance Use Disorder in Past Year: U.S. and Missouri Ages 12 and Older

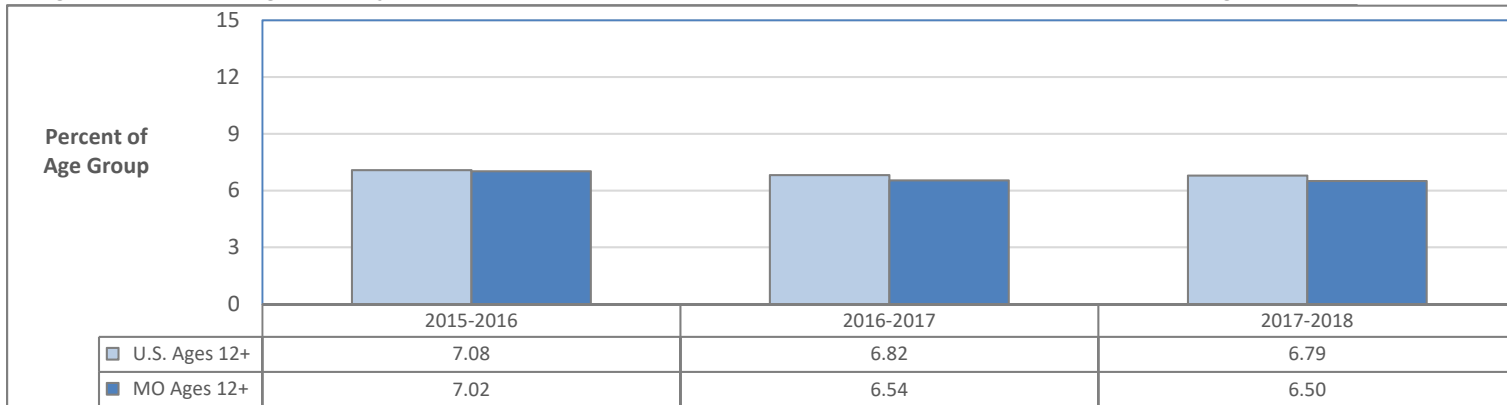

## Needing but Not Receiving Specialty Treatment for Substance Use Disorder in Past Year: U.S. and Missouri Ages 12-17

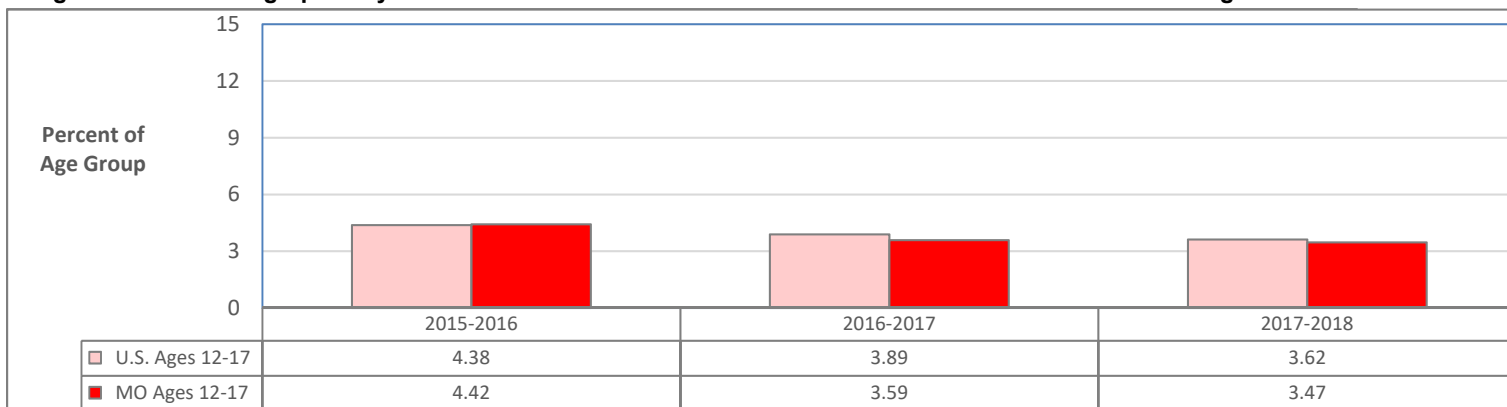

## Needing but Not Receiving Specialty Treatment for Substance Use Disorder in Past Year: U.S. and Missouri Ages 18-25

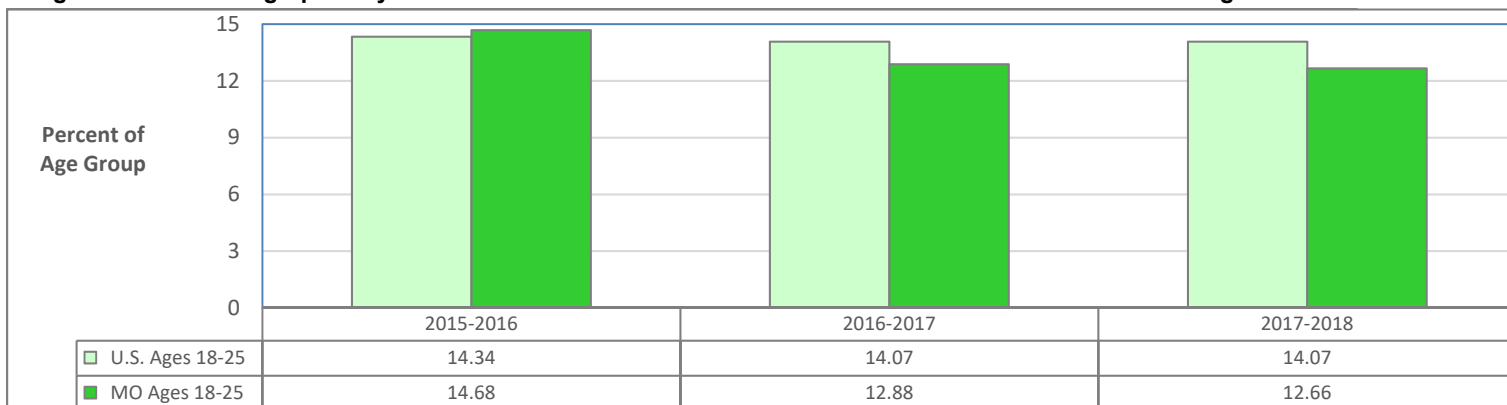

## Needing but Not Receiving Specialty Treatment for Substance Use Disorder in Past Year: U.S. and Missouri Ages 26 and Older

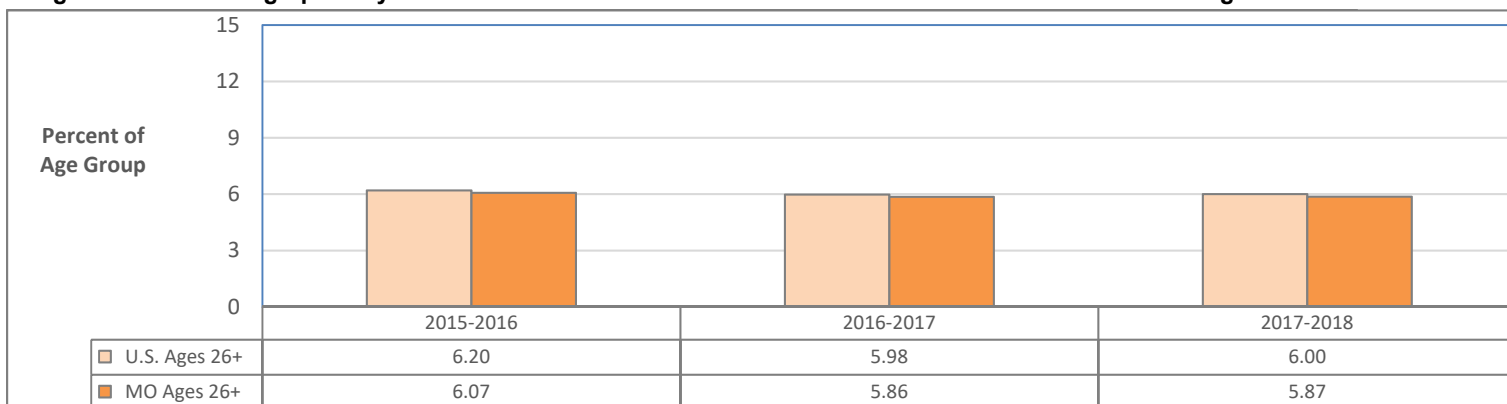

Data Source: U.S. Department of Health and Human Services, SAMHSA. National Survey on Drug Use and Health. Estimates are 2-year averages. Missouri estimates for this measure are not available prior to 2015-2016.

## UNMET NEED FOR SUBSTANCE USE DISORDER TREATMENT: POPULATION ESTIMATES

### Needing But Not Receiving Specialty Treatment for Substance Use Disorder in Past Year: Ages 12 and Older

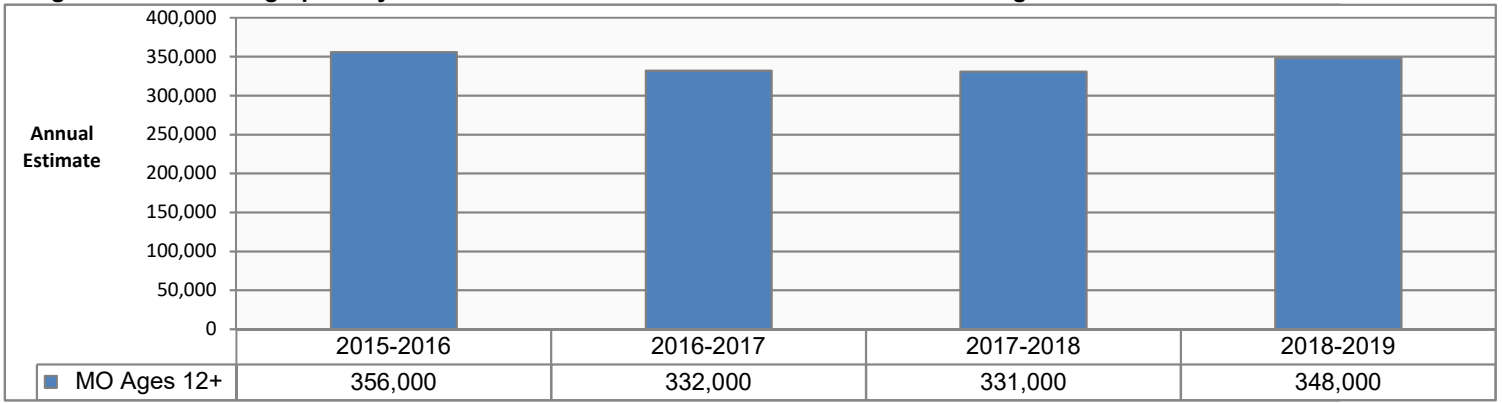

### Needing But Not Receiving Specialty Treatment for Substance Use Disorder in Past Year: Ages 12-17

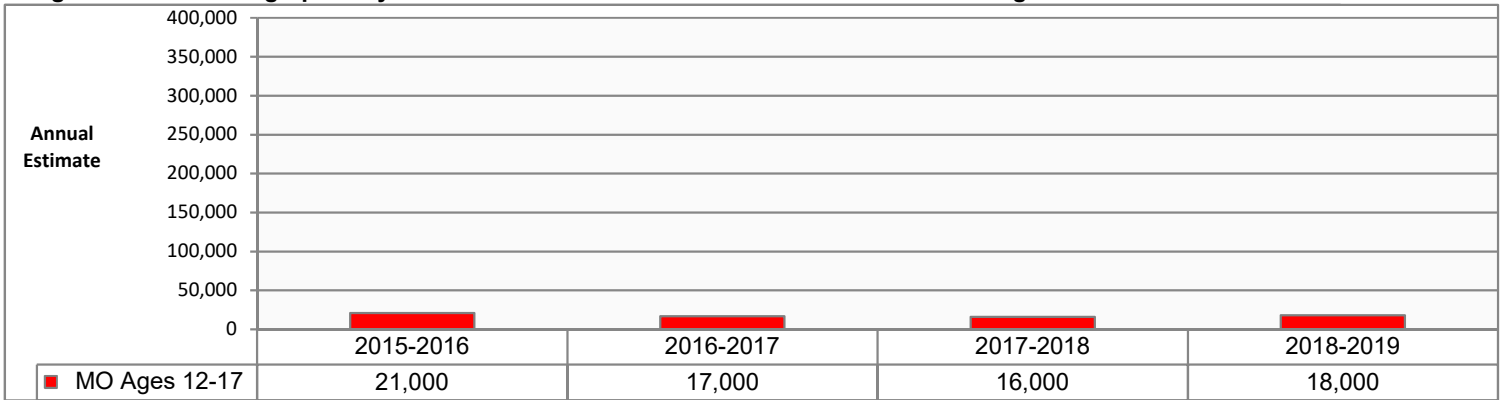

### Needing But Not Receiving Specialty Treatment for Substance Use Disorder in Past Year: Ages 18-25

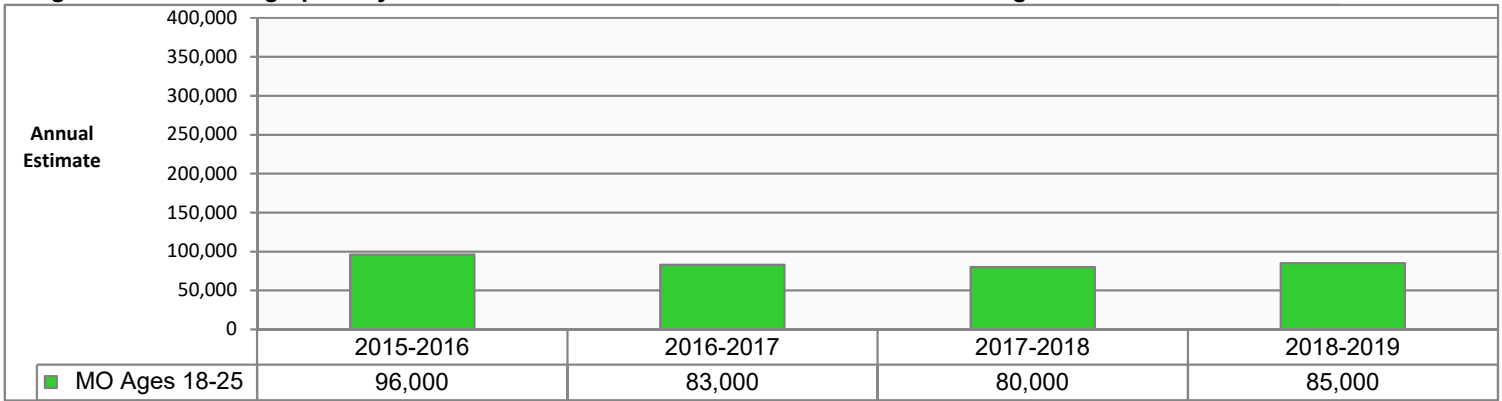

### Needing But Not Receiving Specialty Treatment for Substance Use Disorder in Past Year: Ages 26 and Older

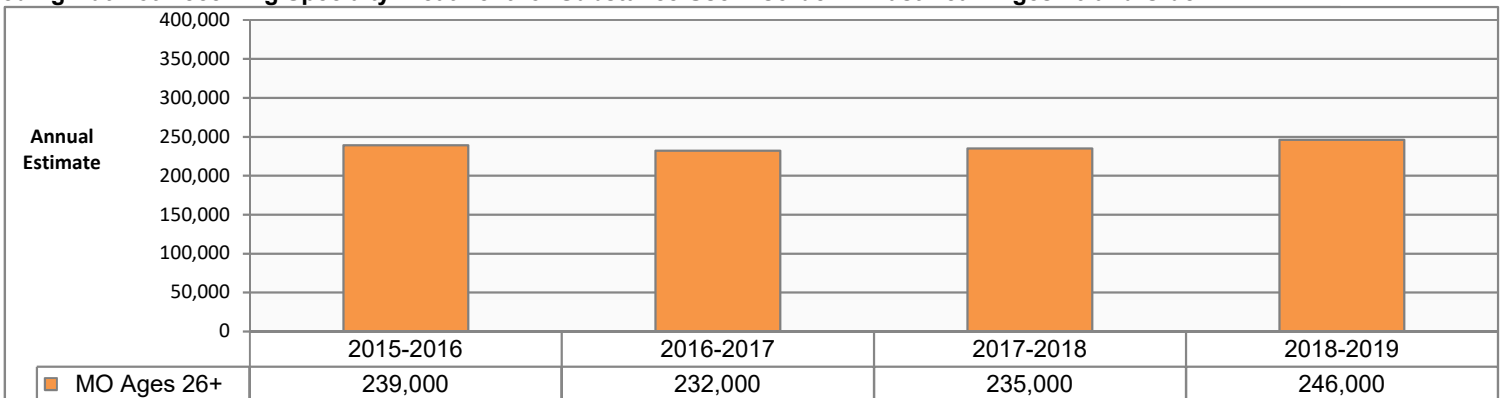

Data Source: U.S. Department of Health and Human Services, SAMHSA. National Survey on Drug Use and Health. Estimates are 2-year averages. Estimates were not produced for this measure prior to 2015-2016.

## UNMET NEED FOR TREATMENT FOR SUBSTANCE USE DISORDER: REGION ESTIMATES

### Needing But Not Receiving Specialty Treatment for Substance Use Disorder in the Past Year, Ages 12-17

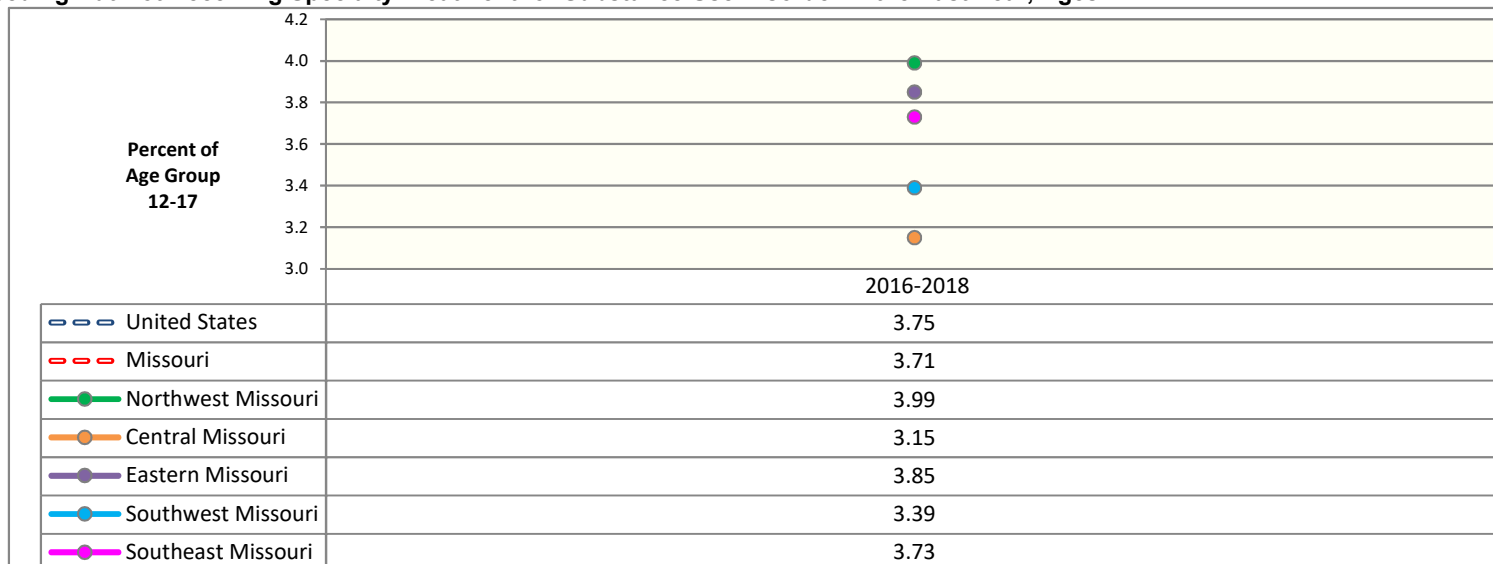

### Needing But Not Receiving Specialty Treatment for Substance Use Disorder in the Past Year, Ages 18-25

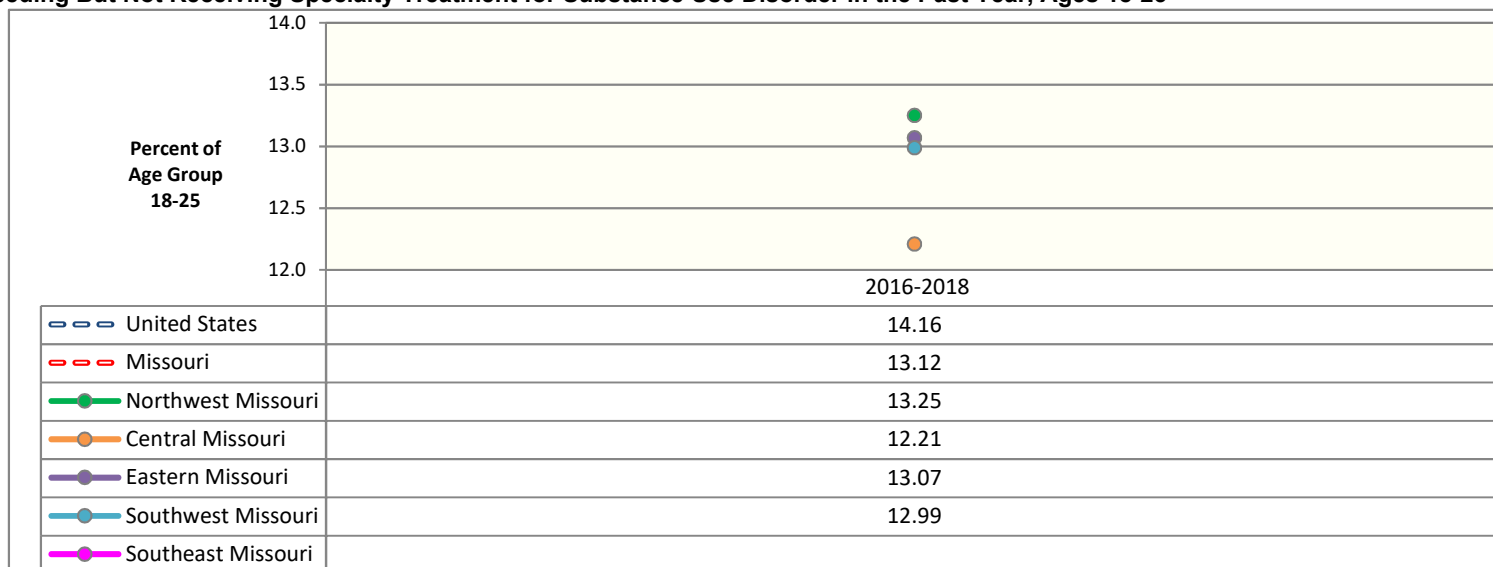

### Needing But Not Receiving Specialty Treatment for Substance Use Disorder in the Past Year, Ages 26 and Older

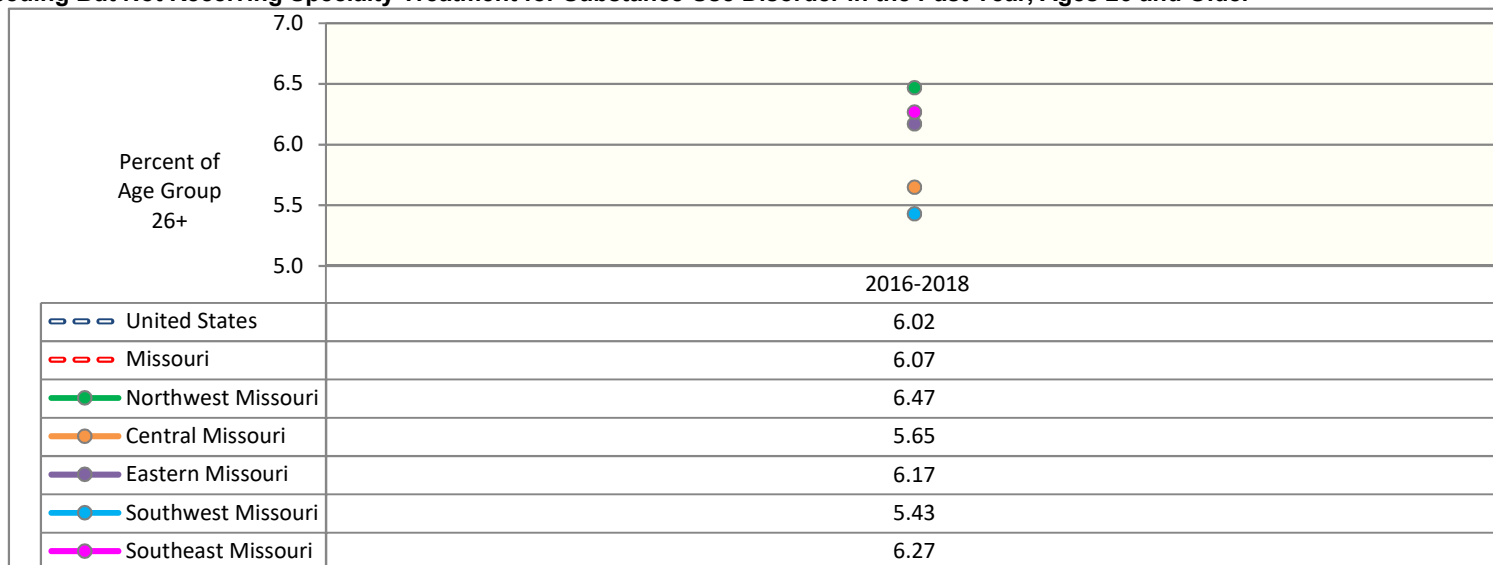

Source: U.S. Dept of Health and Human Services, SAMHSA. National Survey on Drug Use and Health (NSDUH). Estimates are 3-year averages. Apparent differences between rate estimates might not be statistically significant due to small Missouri samples. A blank cell indicates estimate is not available due to low precision.

# RECEIPT OF MENTAL HEALTH SERVICES: UNITED STATES AND MISSOURI COMPARISON BY AGE GROUP

## Received Mental Health Services in Past Year: United States and Missouri Ages 18 and Older

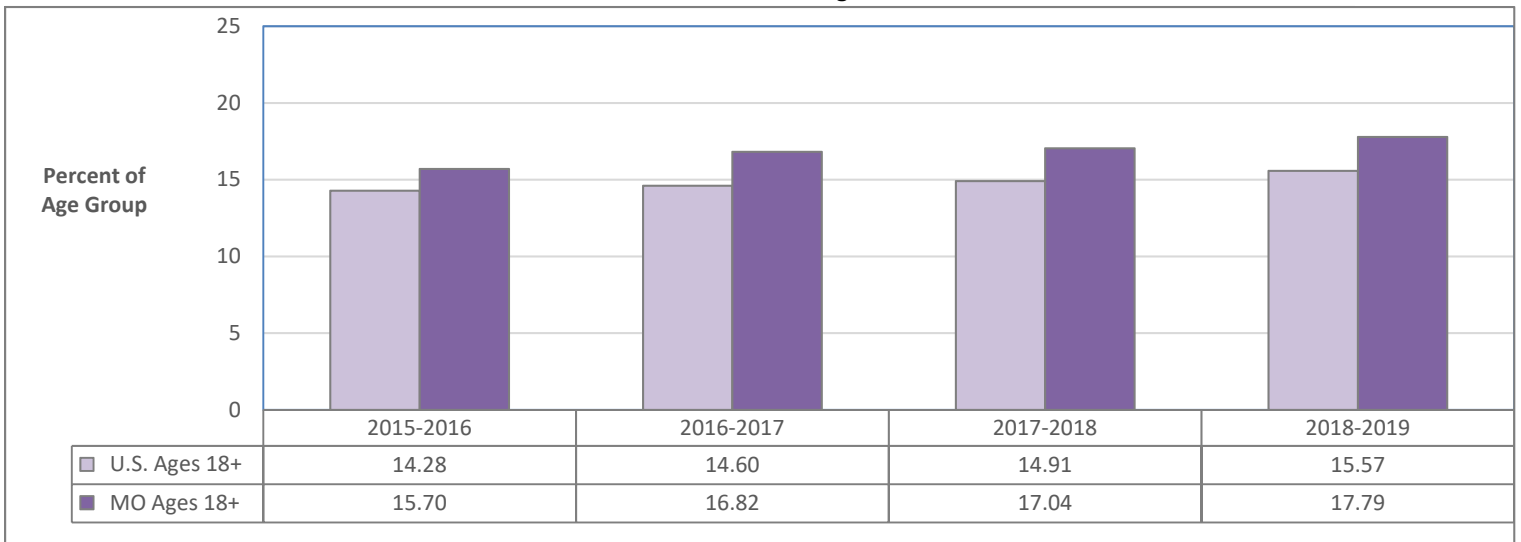

## Received Mental Health Services in Past Year: United States and Missouri Ages 18-25

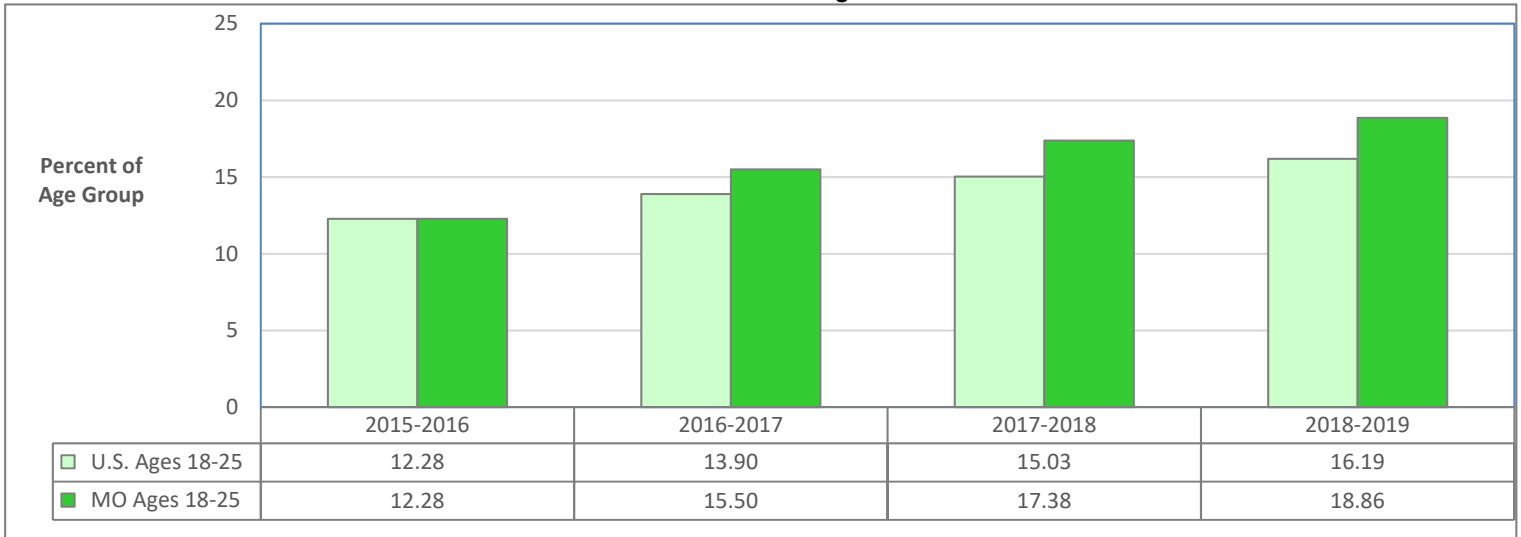

## Received Mental Health Services in Past Year: United States and Missouri Ages 26 and Older

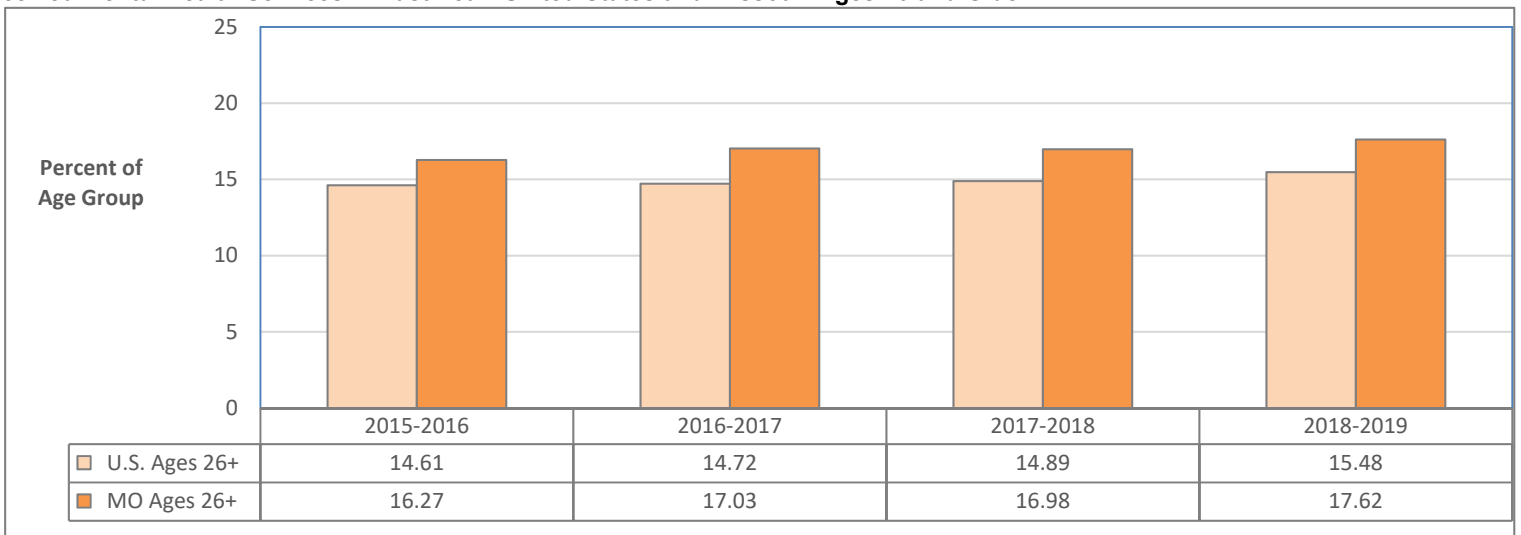

Data Source: U.S. Department of Health and Human Services, SAMHSA. National Survey on Drug Use and Health. Estimates are 2-year averages. Estimates were not produced for this measure prior to 2015-2016.



## RECEIPT OF MENTAL HEALTH SERVICES IN THE PAST YEAR: POPULATION ESTIMATES

**Received Mental Health Services in the Past Year: Ages 18 and Older**

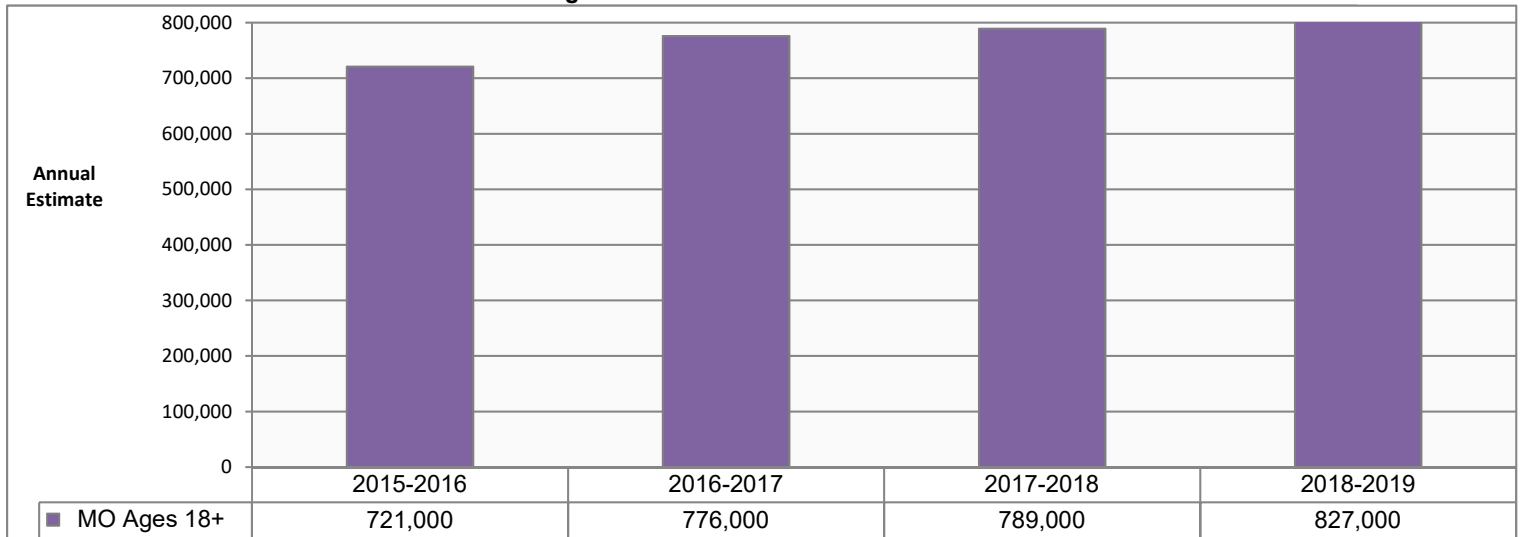

**Received Mental Health Services in the Past Year: Ages 18-25**

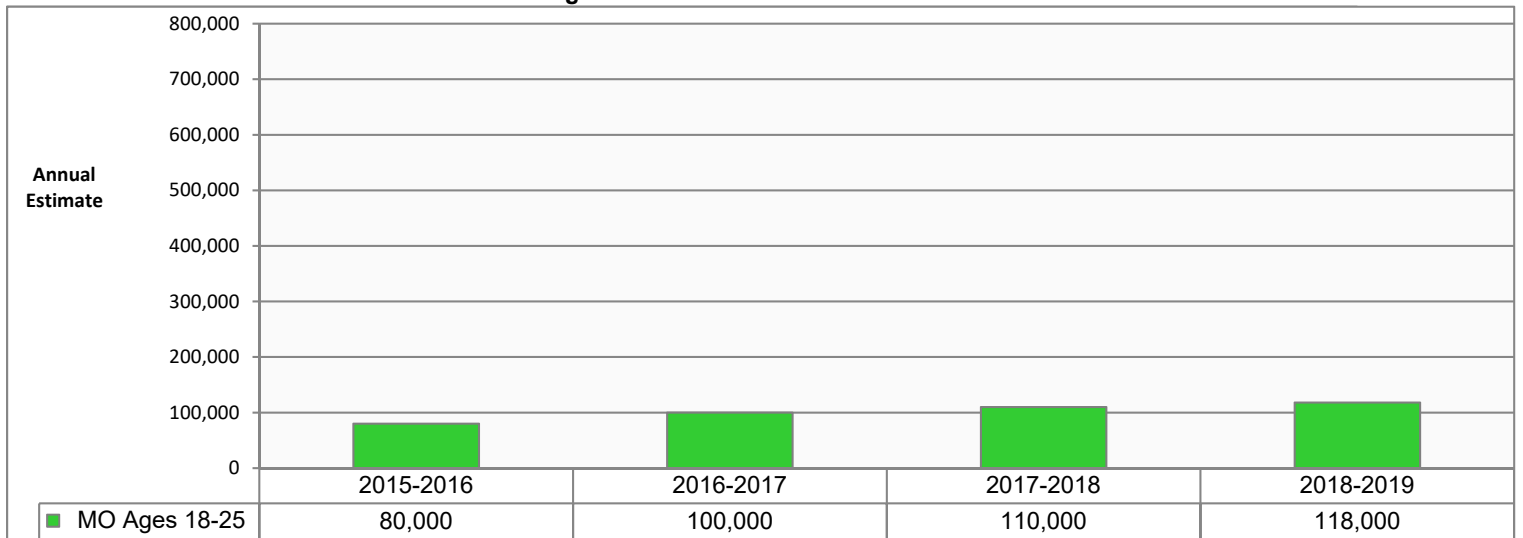

**Received Mental Health Services in the Past Year: Ages 26 and Older**

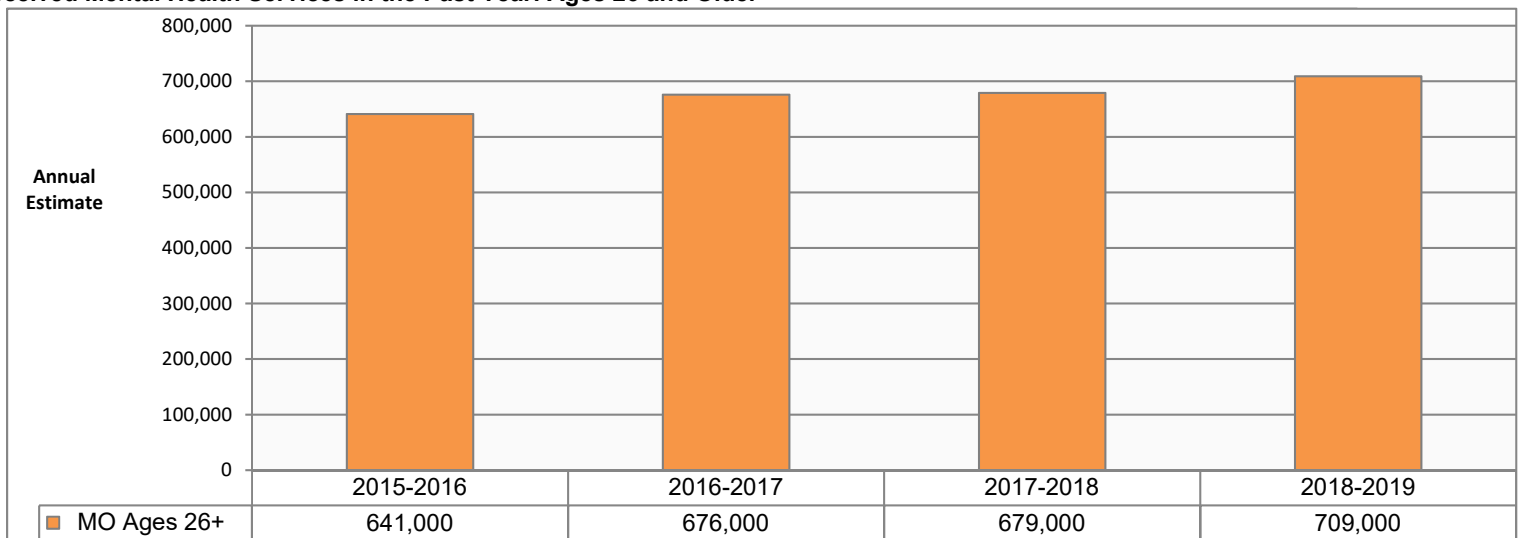

Data Source: U.S. Department of Health and Human Services, SAMHSA. National Survey on Drug Use and Health. Estimates are 2-year averages. Estimates were not produced for this measure prior to 2015-2016.

## RECEIPT OF MENTAL HEALTH SERVICES IN THE PAST YEAR: REGION ESTIMATES

### Received Mental Health Services in the Past Year, Ages 18-25

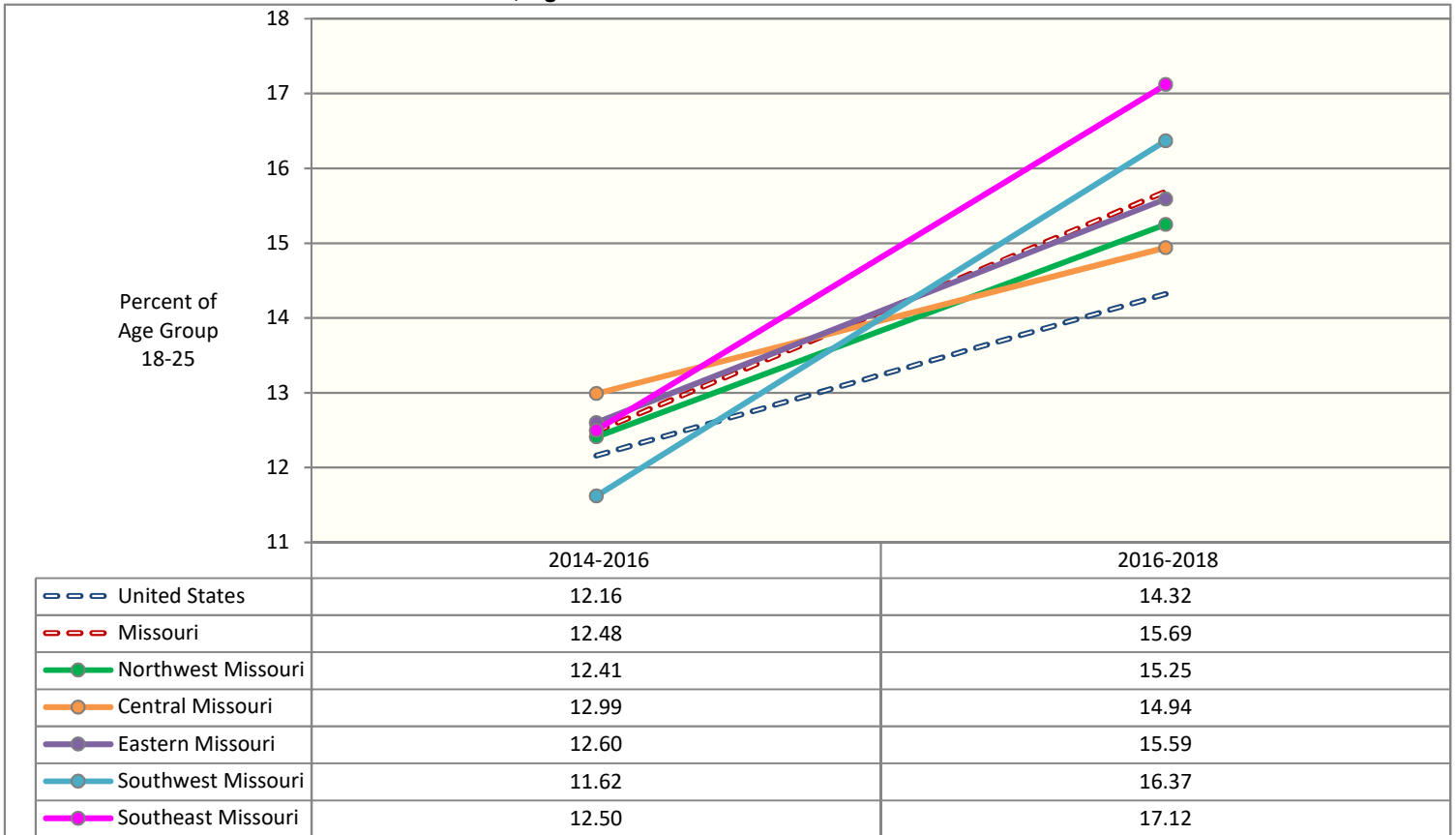

### Received Mental Health Services in the Past Year, Ages 26 and Older

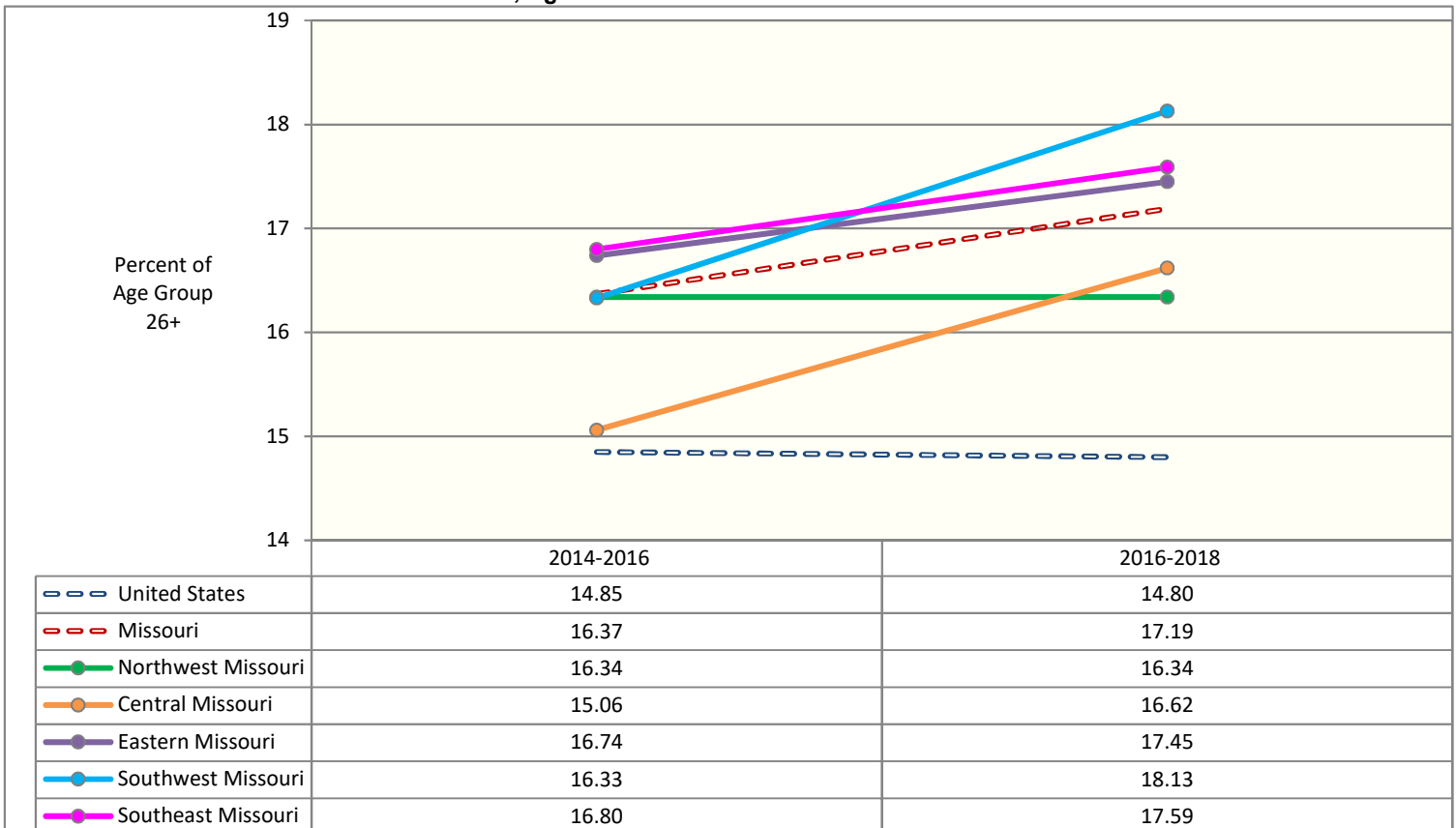

Source: U.S. Dept of Health and Human Services, SAMHSA. National Survey on Drug Use and Health (NSDUH). Estimates are 3-year averages. Apparent differences between rate estimates might not be statistically significant due to small Missouri samples. A blank cell indicates estimate is not available due to low precision.

## SUBSTANCE USE: U.S. POPULATION AGES 12 AND OLDER

### Estimated Past-Month Use (%)

	2019	2018	2017	2016	2015	2014	2013	2012	2011	2010	2009	2008	2007
<b>Alcohol</b>	50.8	51.1	51.7	50.7	51.7	52.7	52.2	52.1	51.8	51.8	51.9	51.6	51.2
<b>Binge Alcohol Use *</b>	23.9	24.5	24.5	24.2	‡ 24.9	23.0	22.9	23.0	22.6	23.1	23.7	23.4	23.3
<b>Heavy Alcohol Use **</b>	5.8	6.1	6.1	6.0	‡ 6.5	6.2	6.3	6.5	6.2	6.7	6.8	7.0	6.9
<b>Any Tobacco</b>	21.1	21.5	22.4	23.5	23.9	25.2	25.5	26.7	26.5	27.5	27.7	28.4	28.7
<b>Cigarettes</b>	16.7	17.2	17.9	19.1	19.4	20.8	21.3	22.1	22.1	23.0	23.3	24.0	24.3
<b>Smokeless Tobacco</b>	3.1	2.9	3.2	3.3	‡ 3.4	3.3	3.4	3.5	3.2	3.5	3.4	3.5	3.3
<b>Any Illicit Drug</b>	13.0	11.7	11.2	10.6	‡ 10.1	10.2	9.4	9.2	8.7	8.9	8.7	8.1	8.0
<b>Marijuana</b>	11.5	10.1	9.6	8.9	8.3	8.4	7.5	7.3	7.0	6.9	6.7	6.1	5.8
<b>Inhalant</b>	0.3	0.2	0.2	0.2	‡ 0.2	0.2	0.2	0.2	0.2	0.3	0.2	0.3	0.2
<b>Hallucinogen</b>	0.7	0.6	0.5	0.5	‡ 0.5	0.4	0.5	0.4	0.4	0.5	0.5	0.4	0.4
<b>LSD</b>	0.2	0.2	0.2	0.1	0.1	0.1	0.1	0.1	0.1	0.1	0.1	0.1	0.1
<b>PCP</b>	***	0.0	0.0	0.0	0.0	***	0.0	0.0	0.0	0.0	0.0	0.0	0.0
<b>Ecstasy</b>	0.2	0.3	0.2	0.2	‡ 0.2	0.2	0.3	0.2	0.2	0.3	0.3	0.2	0.2
<b>Cocaine (any form)</b>	0.7	0.7	0.8	0.7	0.7	0.6	0.6	0.6	0.5	0.6	0.7	0.7	0.8
<b>Crack Cocaine</b>	0.1	0.2	0.2	0.2	0.1	0.1	0.1	0.2	0.1	0.1	0.2	0.1	0.2
<b>Methamphetamine</b>	0.4	0.4	0.3	0.2	‡ 0.3	0.2	0.2	0.2	0.2	0.1	0.2	0.1	0.2
<b>Opioids</b>	1.1	1.1	1.3	1.4	1.5								
<b>Heroin</b>	0.2	0.1	0.2	0.2	0.1	0.2	0.1	0.1	0.1	0.1	0.1	0.1	0.1
<b>Psychotherapeutics (Rx-type, non-medical use)</b>	1.9	2.0	2.2	2.3	‡ 2.4	2.5	2.5	2.6	2.4	2.7	2.8	2.5	2.8
<b>Pain Reliever</b>	1.0	1.0	1.2	1.2	‡ 1.4	1.6	1.7	1.9	1.7	2.0	2.1	1.9	2.1
<b>Stimulant</b>	0.6	0.6	0.7	0.6	‡ 0.6	0.6	0.5	0.5	0.4	0.4	0.5	0.4	0.4
<b>Sedative</b>	0.1	0.1	0.1	0.2	‡ 0.2	0.1	0.1	0.1	0.1	0.1	0.1	0.1	0.1
<b>Tranquilizer</b>	0.6	0.6	0.6	0.7	‡ 0.7	0.7	0.6	0.8	0.7	0.9	0.8	0.7	0.7

### Estimated Lifetime Use (%)

	2019	2018	2017	2016	2015	2014	2013	2012	2011	2010	2009	2008	2007
<b>Alcohol</b>	80.3	80.8	80.9	80.2	81.0	82.1	81.5	82.3	82.2	82.5	82.8	82.2	82.3
<b>Any Tobacco</b>	61.0	61.5	62.7	62.9	63.9	66.2	66.8	66.8	67.5	68.7	69.1	69.6	69.5
<b>Cigarettes</b>	55.0	55.7	57.1	57.4	58.5	61.0	61.8	61.9	62.8	64.2	64.6	65.1	65.3
<b>Smokeless Tobacco</b>	15.5	15.6	16.1	16.1	‡ 16.3	17.1	17.6	17.7	18.0	17.7	17.8	18.4	18.2
<b>Any Illicit Drug</b>	50.2	49.2	49.5	48.5	‡ 48.8	49.2	48.6	48.0	47.0	47.3	47.4	47.2	46.2
<b>Marijuana</b>	46.2	45.3	45.2	44.0	44.0	44.2	43.7	42.8	41.9	42.0	41.7	41.2	40.6
<b>Inhalant</b>	9.1	9.1	9.3	9.1	‡ 9.6	8.0	8.0	8.1	8.0	8.6	9.0	9.0	9.1
<b>Hallucinogen</b>	16.0	15.8	15.5	15.4	‡ 15.3	15.0	15.1	14.6	14.1	14.8	14.9	14.4	13.8
<b>LSD</b>	10.0	10.0	9.6	9.6	9.5	9.4	9.4	9.1	8.9	9.2	9.4	9.4	9.2
<b>PCP</b>	2.0	2.2	2.2	2.4	2.4	2.4	2.5	2.5	2.4	2.5	2.5	2.7	2.5
<b>Ecstasy</b>	7.3	7.3	7.0	6.9	‡ 6.8	6.6	6.8	6.2	5.7	6.3	5.7	5.2	5.0
<b>Cocaine (any form)</b>	15.1	14.7	14.9	14.4	14.5	14.8	14.3	14.5	14.3	14.7	14.6	14.8	14.5
<b>Crack Cocaine</b>	3.4	3.4	3.5	3.3	3.4	3.6	3.4	3.5	3.2	3.6	3.3	3.4	3.5
<b>Methamphetamine</b>	5.8	5.4	5.4	5.4	‡ 5.4	4.9	4.7	4.7	4.6	5.1	5.1	5.1	5.3
<b>Heroin</b>	2.1	1.9	1.8	1.8	1.9	1.8	1.8	1.8	1.6	1.6	1.5	1.5	1.5
<b>Psychotherapeutics (Rx-type, non-medical use)</b>	***	***	***	***	***	20.5	20.3	20.9	19.9	20.4	20.6	20.9	20.4
<b>Pain Reliever</b>	***	***	***	***	***	13.6	13.5	14.2	13.3	13.8	14.0	14.0	13.4
<b>Stimulant</b>	***	***	***	***	***	8.5	8.3	8.3	7.9	8.6	8.7	8.5	8.7
<b>Sedative</b>	***	***	***	***	***	3.0	2.9	3.1	2.9	3.0	3.4	3.6	3.4
<b>Tranquilizer</b>	***	***	***	***	***	9.4	9.0	9.1	8.4	8.7	8.7	8.6	8.2
<b>Needle/Injection Drug Use</b>	--	--	--	1.7	‡ 1.7	1.6	1.7	1.6	1.4	1.4	1.5	1.6	1.6

\* "Binge" alcohol use in the National Survey on Drug Use and Health is defined as consuming 5 or more drinks on the same occasion on at least one day in the past 30 days.

\*\* "Heavy" alcohol use is defined as consuming 5 or more drinks on the same occasion on each of 5 or more days in the past 30 days.

\*\*\* No estimate reported due to low precision or measurement issues.

‡ Data not comparable to prior years due to methodological change.

Data Source:

U.S. Department of Health and Human Services, SAMHSA, Center for Behavioral Health Statistics and Quality, National Survey on Drug Use and Health.

## SUBSTANCE USE: U.S. ADOLESCENTS AGES 12-17

### Estimated Past-Month Use (%)

	2019	2018	2017	2016	2015	2014	2013	2012	2011	2010	2009	2008	2007
<b>Alcohol</b>	9.4	9.0	9.9	9.2	9.6	11.5	11.6	12.9	13.3	13.6	14.8	14.7	16.0
<b>Binge Alcohol Use *</b>	4.9	4.7	5.3	4.9	‡ 5.8	6.1	6.2	7.2	7.4	7.9	8.9	8.9	9.7
<b>Heavy Alcohol Use **</b>	0.8	0.5	0.7	0.8	‡ 0.9	1.0	1.2	1.3	1.5	1.7	2.1	2.0	2.3
<b>Any Tobacco</b>	3.8	4.2	4.9	5.3	6.0	7.0	7.8	8.6	10.0	10.7	11.8	11.5	12.4
<b>Cigarettes</b>	2.3	2.7	3.2	3.4	4.2	4.9	5.6	6.6	7.8	8.4	9.0	9.2	9.9
<b>Smokeless Tobacco</b>	1.0	1.1	1.3	1.4	‡ 1.5	2.0	2.0	2.1	2.1	2.3	2.4	2.2	2.5
<b>Any Illicit Drug</b>	8.7	8.0	7.9	7.9	‡ 8.8	9.4	8.8	9.5	10.1	10.1	10.1	9.3	9.5
<b>Marijuana</b>	7.4	6.7	6.5	6.5	7.0	7.4	7.1	7.2	7.9	7.4	7.4	6.7	6.7
<b>Inhalant</b>	0.9	0.7	0.6	0.6	‡ 0.7	0.6	0.5	0.8	0.9	1.1	1.0	1.1	1.2
<b>Hallucinogen</b>	0.6	0.6	0.6	0.5	‡ 0.5	0.5	0.6	0.6	0.9	0.9	0.9	1.0	0.7
<b>LSD</b>	0.3	0.2	0.2	0.2	0.2	0.3	0.2	0.1	0.1	0.2	0.1	0.2	0.1
<b>PCP</b>	***	0.0	0.0	0.0	0.0	0.0	0.0	0.0	0.0	0.0	0.1	0.1	0.0
<b>Ecstasy</b>	0.2	0.2	0.2	0.1	‡ 0.1	0.2	0.2	0.3	0.4	0.5	0.5	0.4	0.3
<b>Cocaine (any form)</b>	0.1	0.0	0.1	0.1	0.2	0.2	0.2	0.1	0.3	0.2	0.3	0.4	0.4
<b>Crack Cocaine</b>	0.0	***	***	0.0	0.0	0.0	0.0	***	0.0	0.0	0.0	0.0	0.1
<b>Methamphetamine</b>	0.0	0.1	0.1	0.0	‡ 0.1	0.2	0.1	0.1	0.1	0.1	0.1	0.1	0.1
<b>Opioids</b>	0.7	0.7	0.9	1.0	1.1								
<b>Heroin</b>	***	0.0	0.0	0.0	0.0	0.1	0.1	***	0.1	0.0	0.1	0.1	0.0
<b>Psychotherapeutics (Rx-type, non-medical use)</b>	1.3	1.3	1.5	1.6	‡ 2.0	2.6	2.2	2.8	2.8	3.0	3.1	2.9	3.3
<b>Pain Reliever</b>	0.7	0.6	0.9	1.0	‡ 1.1	1.9	1.7	2.2	2.3	2.5	2.7	2.3	2.7
<b>Stimulant</b>	0.5	0.5	0.5	0.4	‡ 0.5	0.7	0.3	0.5	0.4	0.4	0.5	0.5	0.5
<b>Sedative</b>	0.1	0.0	0.1	0.1	‡ 0.1	0.2	0.1	0.1	0.1	0.1	0.2	0.1	0.1
<b>Tranquilizer</b>	0.5	0.3	0.5	0.5	‡ 0.7	0.4	0.4	0.6	0.6	0.5	0.6	0.6	0.7

### Estimated Lifetime Use (%)

	2019	2018	2017	2016	2015	2014	2013	2012	2011	2010	2009	2008	2007
<b>Alcohol</b>	26.7	26.3	27.1	27.0	28.4	29.6	30.8	32.4	34.5	35.2	38.1	38.3	39.4
<b>Any Tobacco</b>	12.8	13.4	14.9	15.3	17.3	18.5	19.8	21.5	23.2	24.9	26.9	27.2	27.8
<b>Cigarettes</b>	9.0	9.6	10.8	11.6	13.2	14.2	15.7	17.4	19.1	20.3	22.2	22.9	23.7
<b>Smokeless Tobacco</b>	4.0	4.4	5.0	4.7	‡ 5.5	5.7	6.0	6.4	6.8	7.2	7.6	7.2	7.7
<b>Any Illicit Drug</b>	24.5	23.9	23.9	23.0	‡ 25.3	23.3	23.3	24.2	25.5	25.8	26.9	26.4	26.3
<b>Marijuana</b>	15.8	15.4	15.3	14.8	15.7	16.4	16.4	17.0	17.5	17.1	17.1	16.6	16.2
<b>Inhalant</b>	8.8	8.5	8.6	8.3	‡ 9.1	5.3	5.3	6.5	7.5	8.3	9.3	9.3	9.6
<b>Hallucinogen</b>	2.5	2.3	2.8	2.7	‡ 3.1	2.5	2.8	3.3	3.7	4.1	4.1	3.9	3.6
<b>LSD</b>	1.6	1.3	1.5	1.2	1.3	1.2	0.9	1.0	0.9	0.9	1.0	1.1	0.8
<b>PCP</b>	0.2	0.1	0.2	0.2	0.2	0.2	0.2	0.4	0.3	0.3	0.4	0.4	0.4
<b>Ecstasy</b>	0.9	0.8	1.0	1.2	‡ 1.4	1.2	1.5	2.0	2.4	2.5	2.3	2.1	1.8
<b>Cocaine (any form)</b>	0.6	0.7	0.7	0.9	0.8	0.9	0.9	1.1	1.3	1.5	1.6	1.9	2.2
<b>Crack Cocaine</b>	0.1	0.1	0.1	0.1	0.1	0.1	0.1	0.1	0.3	0.2	0.2	0.3	0.4
<b>Methamphetamine</b>	0.3	0.3	0.3	0.3	‡ 0.3	0.7	0.5	0.6	0.7	0.6	0.8	0.8	0.9
<b>Heroin</b>	0.1	0.1	0.1	0.1	0.1	0.1	0.2	0.2	0.3	0.2	0.2	0.3	0.2
<b>Psychotherapeutics (Rx-type, non-medical use)</b>	***	***	***	***	***	9.2	8.8	10.0	10.1	10.6	11.4	11.2	11.7
<b>Pain Reliever</b>	***	***	***	***	***	7.3	7.3	8.3	8.6	9.2	9.7	9.5	9.7
<b>Stimulant</b>	***	***	***	***	***	2.1	1.8	2.0	2.0	2.2	2.4	2.7	2.9
<b>Sedative</b>	***	***	***	***	***	0.8	0.5	0.7	0.6	0.7	0.9	0.8	0.8
<b>Tranquilizer</b>	***	***	***	***	***	2.7	2.3	2.8	2.8	3.0	2.8	2.9	3.0
<b>Needle/Injection Drug Use</b>	--	--	--	0.1	‡ 0.1	0.2	0.2	0.2	0.2	0.2	0.2	0.2	0.2

\* "Binge" alcohol use in the National Survey on Drug Use and Health is defined as consuming 5 or more drinks on the same occasion on at least one day in the past 30 days.

\*\* "Heavy" alcohol use is defined as consuming 5 or more drinks on the same occasion on each of 5 or more days in the past 30 days.

\*\*\* No estimate reported due to low precision or measurement issues.

‡ Data not comparable to prior years due to methodological change.

Data Source:

U.S. Department of Health and Human Services, SAMHSA, Center for Behavioral Health Statistics and Quality, National Survey on Drug Use and Health.

**SUBSTANCE USE: U.S. YOUNG ADULTS AGES 18-25**

**Estimated Past-Month Use (%)**

	2019	2018	2017	2016	2015	2014	2013	2012	2011	2010	2009	2008	2007
<b>Alcohol</b>	54.3	55.1	56.3	57.1	58.3	59.6	59.6	60.2	60.7	61.4	61.8	61.1	61.3
<b>Binge Alcohol Use *</b>	34.3	34.9	36.9	38.4	‡ 39.0	37.7	37.9	39.5	39.8	40.5	41.8	41.2	41.9
<b>Heavy Alcohol Use **</b>	8.4	9.0	9.6	10.1	‡ 10.9	10.8	11.3	12.7	12.1	13.5	13.8	14.6	14.8
<b>Any Tobacco</b>	24.3	25.8	29.1	30.0	33.0	35.0	37.0	38.1	39.5	40.9	41.6	41.4	41.9
<b>Cigarettes</b>	17.5	19.1	22.3	23.5	26.7	28.4	30.6	31.8	33.5	34.3	35.8	35.7	36.2
<b>Smokeless Tobacco</b>	6.2	4.4	4.8	5.2	‡ 5.4	5.6	5.8	5.5	5.4	6.4	6.1	5.3	5.2
<b>Any Illicit Drug</b>	24.9	23.9	24.2	23.2	‡ 22.3	22.0	21.5	21.3	21.4	21.6	21.4	19.7	19.8
<b>Marijuana</b>	23.0	22.1	22.1	20.8	19.8	19.6	19.1	18.7	19.0	18.5	18.2	16.6	16.5
<b>Inhalant</b>	0.5	0.4	0.5	0.4	‡ 0.4	0.2	0.3	0.4	0.4	0.4	0.4	0.3	0.4
<b>Hallucinogen</b>	1.9	1.7	1.7	1.9	‡ 1.8	1.4	1.8	1.7	1.6	2.0	1.8	1.7	1.5
<b>LSD</b>	0.8	0.7	0.8	0.6	0.6	0.3	0.3	0.3	0.3	0.3	0.3	0.3	0.2
<b>PCP</b>	0.0	***	***	***	0.0	0.0	0.9	0.0	0.0	0.0	0.0	0.0	0.0
<b>Ecstasy</b>	0.6	0.7	0.7	0.9	‡ 0.9	0.8	0.9	1.0	0.9	1.2	1.1	0.9	0.7
<b>Cocaine (any form)</b>	1.6	1.5	1.9	1.6	1.7	1.4	1.1	1.1	1.4	1.5	1.4	1.6	1.7
<b>Crack Cocaine</b>	0.1	0.1	0.1	0.0	0.1	0.1	0.1	0.1	0.1	0.2	0.1	0.2	0.2
<b>Methamphetamine</b>	0.3	0.3	0.4	0.2	‡ 0.4	0.2	0.3	0.3	0.2	0.2	0.2	0.2	0.4
<b>Opioids</b>	1.3	1.5	2.0	2.0	2.5								
<b>Heroin</b>	0.1	0.2	0.3	0.3	0.3	0.2	0.3	0.4	0.3	0.3	0.2	0.2	0.1
<b>Psychotherapeutics (Rx-type, non-medical use)</b>	3.4	3.7	4.5	4.6	‡ 5.1	4.4	4.8	5.3	5.0	5.9	6.4	5.9	5.9
<b>Pain Reliever</b>	1.2	1.4	1.8	1.8	‡ 2.4	2.8	3.3	3.8	3.6	4.4	4.8	4.5	4.6
<b>Stimulant</b>	1.7	1.7	2.1	2.2	‡ 2.2	1.2	1.3	1.2	1.0	1.2	1.3	1.1	1.1
<b>Sedative</b>	0.1	0.1	0.2	0.1	‡ 0.2	0.2	0.1	0.1	0.1	0.2	0.2	0.2	0.2
<b>Tranquilizer</b>	1.0	1.2	1.6	1.5	‡ 1.7	1.2	1.2	1.6	1.6	1.7	1.9	1.7	1.7

**Estimated Lifetime Use (%)**

	2019	2018	2017	2016	2015	2014	2013	2012	2011	2010	2009	2008	2007
<b>Alcohol</b>	78.9	79.7	81.1	81.3	82.4	83.4	83.8	84.4	84.3	85.7	85.8	85.6	85.2
<b>Any Tobacco</b>	52.7	55.0	57.9	59.3	61.7	63.8	65.1	66.3	67.9	68.6	69.6	70.2	70.3
<b>Cigarettes</b>	43.5	45.9	49.5	50.5	53.3	56.1	57.9	59.5	61.0	62.1	63.7	64.2	64.7
<b>Smokeless Tobacco</b>	16.7	16.7	18.0	18.2	‡ 19.6	19.4	20.3	19.9	20.4	20.9	21.0	20.3	20.1
<b>Any Illicit Drug</b>	55.8	55.6	57.0	56.3	‡ 57.5	57.9	57.0	57.8	56.9	57.3	58.5	57.0	57.5
<b>Marijuana</b>	51.7	51.5	52.7	51.8	52.7	52.6	51.9	52.2	51.9	51.4	52.6	50.8	50.9
<b>Inhalant</b>	9.2	9.0	9.5	9.8	‡ 9.9	7.0	7.5	8.4	9.1	10.0	10.8	10.5	11.3
<b>Hallucinogen</b>	16.6	16.4	17.1	17.2	‡ 18.6	16.6	17.6	17.6	17.6	18.5	19.1	17.8	19.2
<b>LSD</b>	10.0	9.8	9.1	8.3	7.7	7.0	6.5	5.9	6.0	6.4	6.9	6.6	7.3
<b>PCP</b>	0.7	0.6	0.8	0.7	0.8	0.9	0.9	1.0	1.0	1.3	1.4	1.6	1.6
<b>Ecstasy</b>	10.4	10.5	12.0	11.6	‡ 13.1	12.0	12.8	12.9	12.3	12.4	12.5	12.2	12.8
<b>Cocaine (any form)</b>	11.3	11.4	12.0	11.3	11.7	11.1	11.6	12.3	12.4	13.4	14.9	14.5	15.0
<b>Crack Cocaine</b>	1.0	1.0	1.3	1.1	1.5	1.6	1.6	1.9	2.1	2.6	2.9	2.8	3.0
<b>Methamphetamine</b>	2.7	2.5	3.0	2.4	‡ 3.3	3.0	3.0	3.1	3.4	4.0	4.5	4.7	5.6
<b>Heroin</b>	1.2	1.3	1.8	1.6	1.8	2.0	1.8	1.9	1.7	1.8	1.7	1.4	1.5
<b>Psychotherapeutics (Rx-type, non-medical use)</b>	***	***	***	***	***	26.3	26.6	28.1	27.3	28.9	29.5	29.4	30.0
<b>Pain Reliever</b>	***	***	***	***	***	20.2	20.8	22.4	22.2	23.9	24.5	24.6	24.9
<b>Stimulant</b>	***	***	***	***	***	9.0	9.4	9.8	9.2	10.4	10.7	10.6	10.9
<b>Sedative</b>	***	***	***	***	***	1.3	1.3	1.2	1.4	1.4	1.6	1.6	1.8
<b>Tranquilizer</b>	***	***	***	***	***	12.5	12.0	12.8	12.3	13.1	12.8	12.2	12.7
<b>Needle/Injection Drug Use</b>	--	--	--	1.1	‡ 1.1	1.3	1.4	1.3	1.2	1.1	1.3	0.9	1.3

\* "Binge" alcohol use in the National Survey on Drug Use and Health is defined as consuming 5 or more drinks on the same occasion on at least one day in the past 30 days.  
 \*\* "Heavy" alcohol use is defined as consuming 5 or more drinks on the same occasion on each of 5 or more days in the past 30 days.  
 \*\*\* No estimate reported due to low precision or measurement issues.  
 ‡ Data not comparable to prior years due to methodological change.

Data Source:

U.S. Department of Health and Human Services, SAMHSA, Center for Behavioral Health Statistics and Quality, National Survey on Drug Use and Health.

## SUBSTANCE USE: U.S. ADULTS AGES 26 AND OLDER

### Estimated Past-Month Use (%)

	2019	2018	2017	2016	2015	2014	2013	2012	2011	2010	2009	2008	2007
<b>Alcohol</b>	55.0	55.3	55.8	54.6	55.6	56.5	55.9	55.6	55.1	54.9	54.9	54.7	54.1
<b>Binge Alcohol Use *</b>	24.5	25.1	24.7	24.2	‡ 24.8	22.5	22.4	22.1	21.6	21.9	22.4	22.2	22.0
<b>Heavy Alcohol Use **</b>	6.0	6.2	6.2	6.0	‡ 6.4	6.0	6.1	6.1	5.7	6.1	6.2	6.3	6.1
<b>Any Tobacco</b>	22.6	22.8	23.4	24.6	24.5	25.8	25.7	27.0	26.3	27.2	27.3	28.4	28.6
<b>Cigarettes</b>	18.2	18.5	18.9	20.2	20.0	21.5	21.6	22.4	21.9	22.8	23.0	23.8	24.1
<b>Smokeless Tobacco</b>	3.1	2.9	3.1	3.1	‡ 3.2	3.0	3.1	3.3	3.0	3.1	3.1	3.3	3.0
<b>Any Illicit Drug</b>	11.6	10.1	9.5	8.9	‡ 8.2	8.3	7.3	7.0	6.3	6.6	6.3	5.9	5.8
<b>Marijuana</b>	10.2	8.6	7.9	7.2	6.5	6.6	5.6	5.3	4.8	4.8	4.6	4.2	3.9
<b>Inhalant</b>	0.2	0.1	0.1	0.2	‡ 0.1	0.2	0.1	0.1	0.1	0.1	0.1	0.1	0.1
<b>Hallucinogen</b>	0.5	0.4	0.3	0.3	‡ 0.2	0.3	0.3	0.2	0.1	0.2	0.2	0.1	0.2
<b>LSD</b>	0.1	0.1	0.1	0.1	0.0	0.1	0.0	0.0	0.0	***	0.0	***	0.0
<b>PCP</b>	***	0.0	0.0	0.0	0.0	***	0.0	0.0	***	0.0	0.0	***	0.0
<b>Ecstasy</b>	0.2	0.2	0.1	0.1	‡ 0.1	0.1	0.1	0.1	0.1	0.1	0.1	0.1	0.1
<b>Cocaine (any form)</b>	0.7	0.7	0.7	0.6	0.6	0.5	0.5	0.6	0.4	0.5	0.6	0.7	0.7
<b>Crack Cocaine</b>	0.2	0.2	0.2	0.2	0.2	0.2	0.2	0.2	0.1	0.2	0.2	0.2	0.3
<b>Methamphetamine</b>	0.5	0.4	0.3	0.3	‡ 0.4	0.2	0.2	0.2	0.2	0.1	0.2	0.1	0.2
<b>Opioids</b>	1.2	1.1	1.2	1.3	1.3								
<b>Heroin</b>	0.2	0.1	0.2	0.2	0.1	0.2	0.1	0.1	0.1	0.1	0.1	0.1	0.1
<b>Psychotherapeutics (Rx-type, non-medical use)</b>	1.8	1.8	1.9	2.0	‡ 2.0	2.1	2.1	2.1	1.9	2.2	2.1	1.9	2.2
<b>Pain Reliever</b>	1.0	1.0	1.1	1.2	‡ 1.3	1.4	1.5	1.5	1.4	1.5	1.6	1.4	1.6
<b>Stimulant</b>	0.4	0.4	0.5	0.4	‡ 0.4	0.5	0.4	0.3	0.3	0.3	0.4	0.2	0.3
<b>Sedative</b>	0.1	0.1	0.1	0.2	‡ 0.2	0.1	0.1	0.1	0.1	0.1	0.1	0.1	0.1
<b>Tranquilizer</b>	0.6	0.5	0.5	0.6	‡ 0.5	0.7	0.6	0.7	0.6	0.7	0.7	0.6	0.6

### Estimated Lifetime Use (%)

	2019	2018	2017	2016	2015	2014	2013	2012	2011	2010	2009	2008	2007
<b>Alcohol</b>	86.7	87.3	87.1	86.4	87.1	88.3	87.3	88.1	87.9	87.9	88.0	87.3	87.5
<b>Any Tobacco</b>	67.8	68.1	69.0	69.1	69.9	72.3	72.9	72.5	73.0	74.2	74.4	75.0	75.0
<b>Cigarettes</b>	62.0	62.6	63.8	64.0	64.7	67.5	68.1	67.9	68.6	70.0	70.1	70.7	70.9
<b>Smokeless Tobacco</b>	16.6	16.7	17.1	17.1	‡ 17.0	18.1	18.5	18.7	18.9	18.5	18.5	19.5	19.3
<b>Any Illicit Drug</b>	52.2	51.2	51.3	50.2	‡ 50.1	50.8	50.2	49.3	48.0	48.2	48.0	48.2	46.9
<b>Marijuana</b>	48.8	47.8	47.5	46.2	46.0	46.1	45.7	44.4	43.2	43.5	42.9	42.7	42.1
<b>Inhalant</b>	9.1	9.1	9.3	9.0	‡ 9.6	8.5	8.4	8.3	7.8	8.3	8.6	8.6	8.6
<b>Hallucinogen</b>	17.5	17.3	16.7	16.6	‡ 16.2	16.2	16.2	15.4	14.8	15.5	15.4	15.2	14.2
<b>LSD</b>	11.0	11.0	10.6	10.8	10.7	10.9	11.0	10.7	10.4	10.7	10.9	11.0	10.6
<b>PCP</b>	2.4	2.7	2.7	2.9	2.9	2.9	3.0	3.0	2.9	2.9	2.9	3.1	2.9
<b>Ecstasy</b>	7.6	7.5	7.0	6.7	‡ 6.5	6.4	6.4	5.6	4.9	5.7	4.9	4.4	4.1
<b>Cocaine (any form)</b>	17.3	16.8	17.0	16.6	16.6	17.1	16.5	16.5	16.3	16.6	16.2	16.5	16.1
<b>Crack Cocaine</b>	4.2	4.1	4.3	4.0	4.1	4.3	4.1	4.2	3.7	4.2	3.8	3.9	4.0
<b>Methamphetamine</b>	6.9	6.5	6.4	6.5	‡ 6.4	5.7	5.5	5.5	5.3	5.9	5.8	5.7	5.8
<b>Heroin</b>	2.4	2.2	2.2	2.1	2.1	2.0	2.0	1.9	1.8	1.8	1.6	1.7	1.7
<b>Psychotherapeutics (Rx-type, non-medical use)</b>	***	***	***	***	***	20.9	20.6	21.0	19.8	20.2	20.3	20.7	19.9
<b>Pain Reliever</b>	***	***	***	***	***	13.3	13.0	13.6	12.4	12.6	12.7	12.8	11.9
<b>Stimulant</b>	***	***	***	***	***	9.2	8.8	8.8	8.4	9.1	9.2	8.9	9.1
<b>Sedative</b>	***	***	***	***	***	3.5	3.4	3.7	3.5	3.6	4.1	4.3	4.0
<b>Tranquilizer</b>	***	***	***	***	***	9.7	9.2	9.2	8.4	8.7	8.7	8.7	8.1
<b>Needle/Injection Drug Use</b>	--	--	--	2.0	‡ 1.9	1.8	1.9	1.8	1.6	1.6	1.7	2.0	1.9

\* "Binge" alcohol use in the National Survey on Drug Use and Health is defined as consuming 5 or more drinks on the same occasion on at least one day in the past 30 days.

\*\* "Heavy" alcohol use is defined as consuming 5 or more drinks on the same occasion on each of 5 or more days in the past 30 days.

\*\*\* No estimate reported due to low precision or measurement issues.

‡ Data not comparable to prior years due to methodological change.

Data Source:

U.S. Department of Health and Human Services, SAMHSA, Center for Behavioral Health Statistics and Quality, National Survey on Drug Use and Health.