

# MISSOURI

## DIVISION OF BEHAVIORAL HEALTH: SUBSTANCE USE AND COMPULSIVE GAMBLING ADMISSIONS

Some individuals were admitted to more than one category of substance abuse treatment and are counted once in each treatment category they accessed during the fiscal year:

TREATMENT CATEGORY	FY2014	FY2013	FY2012
Detoxification	5,140	5,489	5,819
CSTAR Adolescent	2,146	2,245	2,346
CSTAR Women and Children	3,876	3,714	3,693
CSTAR General Adult	17,278	15,573	13,369
CSTAR Opioid	610	621	626
Primary Recovery Treatment	3,380	5,875	8,886
Clinical SATOP (CIP, YCIP, SROP)	5,667	5,908	5,449
Other Substance Abuse Treatment	757	1,060	1,237

SUBSTANCE ABUSE TRAFFIC OFFENDER PROGRAM (SATOP)	FY2014	FY2013	FY2012
Offender Management Unit	22,729	24,423	25,871
- Adolescent Diversion Education Program	682	624	769
- Offender Education Program	8,268	9,280	10,132
- Weekend Intervention Program	4,666	5,240	5,608
<i>(See also Clinical SATOP at left)</i>			
OTHER SERVICES PROVIDED			
Co-Dependency	1,004	1,175	1,400
Compulsive Gambling	81	121	151
Recovery Supports	4,985	5,564	5,195
Early Intervention	1,548	1,508	1,371

The profiles below summarize individuals admitted to Division of Behavioral Health substance abuse treatment programs. Individuals are counted only once, regardless of their number of admissions within the fiscal year. Individuals admitted only to non-substance abuse treatment categories listed in the box above-right are not included below. An asterisk (\*) in a data cell indicates the count was fewer than 5 and suppressed to avoid disclosure of identifying information:

NUMBER ADMITTED	FY2014	FY2013	FY2012
Total Individuals	34,829	35,877	36,565
AGE			
Under 18	2,193	2,314	2,435
18 to 24	5,575	6,107	6,485
25 to 29	5,894	6,225	6,295
30 to 34	5,887	5,891	5,736
35 to 39	4,182	3,962	3,972
40 to 44	3,300	3,428	3,627
45 to 54	5,640	5,877	6,166
55 and Over	2,158	2,073	1,849
GENDER			
Male	23,075	23,956	24,748
Female	11,750	11,920	11,814
RACE / ETHNICITY			
Caucasian	26,584	27,754	27,948
African American	6,720	6,659	7,131
Native American / Alaskan	107	85	83
Asian / Pacific Islander	70	91	101
Hispanic	756	724	769
Other Race / Two or More Races	865	838	801
EDUCATION			
Less than High School Diploma	11,465	12,062	12,657
High School Graduate or G.E.D.	15,359	15,697	16,109
Associate Degree or Some College	7,617	7,745	7,397
Bachelor or Advanced Degree	385	368	401
EMPLOYMENT			
Employed	9,845	9,711	9,906
Unemployed	12,687	13,705	14,271
Not in Labor Force	12,297	12,459	12,388
HOUSING / LIVING ARRANGEMENT			
Independent Living	27,358	28,348	28,630
Dependent Living	4,164	4,364	4,531
Homeless	2,082	2,070	2,225
MARITAL / FAMILY STATUS			
Never Married	20,150	20,699	20,681
Married / Cohabiting	7,574	7,834	8,090
Previously Married	7,105	7,344	7,794

PRIMARY DRUG PROBLEM	FY2014	FY2013	FY2012
Alcohol	12,757	13,874	14,361
Marijuana / Hashish	7,986	8,234	8,823
Cocaine (total)	1,487	1,488	2,274
- Crack	976	1,013	1,539
Stimulant (total)	5,804	5,322	4,653
- Methamphetamine	5,558	5,104	4,460
Heroin	3,673	3,507	3,195
Analgesic except Heroin	2,249	2,507	2,269
- Non-Prescription Methadone	27	39	38
PCP, LSD, other Hallucinogen	283	287	344
Tranquilizer	278	350	371
Inhalant	34	37	47
Sedative	40	40	33
Other Medication or Illicit Drug	243	231	195
Average Age at First Use of Drug	18.3	18.1	17.9
INJECTION DRUG USE			
Any Injection Use at Admission	5,760	5,466	4,756
- Daily Injection Use	1,881	1,695	1,460
- Weekly Injection Use	1,448	1,368	1,144
- Less than Weekly Injection Use	2,431	2,403	2,152
LIFETIME DUI / DWI ARRESTS			
0	20,091	19,994	20,709
1 or 2	9,638	10,196	10,220
3 or More	5,100	5,687	5,636
TREATMENT REFERRAL SOURCE			
Self / Family / Friend	11,203	12,234	10,984
School	146	128	109
Mental Health Provider	457	494	523
Health Care Provider	1,609	1,476	1,327
Court / Criminal Justice	15,668	16,357	19,857
Other Referral Source	4,624	4,053	3,492
TREATMENT ACCOMMODATION			
Pregnant when Admitted to any Episode	654	611	633
Military Veteran	1,458	1,562	1,701
Special Education Services Needed	2,543	2,908	2,987
Co-Occurring Psychological Problem	12,606	12,683	12,056
Co-Occurring Developmental Problem	1,048	1,539	1,332

**DIVISION OF BEHAVIORAL HEALTH  
MALE SUBSTANCE USE TREATMENT ADMISSIONS, FISCAL YEAR 2014**

<b>ALL RACES</b>		<b>All Ages</b>	<b>Under 15</b>	<b>15-17</b>	<b>18-24</b>	<b>25-29</b>	<b>30-34</b>	<b>35-39</b>	<b>40-44</b>	<b>45-54</b>	<b>Over 54</b>
<b>TOTAL ADMISSIONS</b>		26,111	626	1,246	4,007	4,012	4,043	3,131	2,528	4,607	1,911
<i>Substance Abuse Treatment</i>											
Alcohol		9,632	20	113	884	1,315	1,415	1,173	1,129	2,438	1,145
Cocaine/Crack		937	0	5	25	46	72	83	130	413	163
Heroin		2,125	0	11	344	447	436	346	177	200	164
Marijuana		5,705	237	995	1,488	933	759	469	335	402	87
Methamphetamine		2,887	*	36	465	469	609	477	326	422	81
Prescription Drugs		621	5	27	128	119	130	69	58	61	24
All Other Drugs		1,166	16	50	230	275	213	161	88	104	29
<i>Non-Substance Abuse Treatment</i>											
Recovery Supports		*	0	*	437	405	396	337	280	549	201
Co-dependent Services		403	346	8	5	*	7	8	*	12	11
Compulsive Gambling		29	0	0	*	0	6	8	*	6	6

<b>CAUCASIAN</b>		<b>All Ages</b>	<b>Under 15</b>	<b>15-17</b>	<b>18-24</b>	<b>25-29</b>	<b>30-34</b>	<b>35-39</b>	<b>40-44</b>	<b>45-54</b>	<b>Over 54</b>
<b>TOTAL ADMISSIONS</b>		*	345	879	3,051	*	3,027	2,286	1,811	3,174	1,218
<i>Substance Abuse Treatment</i>											
Alcohol		7,817	12	103	778	1140	1180	946	901	1878	879
Cocaine/Crack		*	0	*	11	20	25	26	25	85	17
Heroin		1,210	0	9	300	329	238	157	64	87	26
Marijuana		3,611	137	653	962	578	474	284	216	255	52
Methamphetamine		*	*	35	435	442	574	457	311	403	79
Prescription Drugs		*	*	27	107	107	121	62	53	58	20
All Other Drugs		911	14	47	195	217	154	121	62	78	23
<i>Non-Substance Abuse Treatment</i>											
Recovery Supports		*	0	*	259	249	249	219	174	314	106
Co-dependent Services		219	176	0	*	*	7	8	*	10	10
Compulsive Gambling		26	0	0	*	0	5	6	*	6	6

<b>AFRICAN AMERICAN</b>		<b>All Ages</b>	<b>Under 15</b>	<b>15-17</b>	<b>18-24</b>	<b>25-29</b>	<b>30-34</b>	<b>35-39</b>	<b>40-44</b>	<b>45-54</b>	<b>Over 54</b>
<b>TOTAL ADMISSIONS</b>		5,990	214	254	728	740	821	739	619	1,252	623
<i>Substance Abuse Treatment</i>											
Alcohol		1,353	*	*	50	106	166	180	168	460	217
Cocaine/Crack		*	0	*	11	20	42	52	99	316	142
Heroin		835	0	0	29	96	175	182	110	107	136
Marijuana		1,752	72	240	434	317	249	168	109	132	31
Methamphetamine		*	0	0	9	10	11	11	9	9	*
Prescription Drugs		48	0	0	14	10	9	5	*	*	*
All Other Drugs		*	0	*	29	49	52	35	25	19	5
<i>Non-Substance Abuse Treatment</i>											
Recovery Supports		892	0	0	151	132	117	104	95	206	87
Co-dependent Services		150	140	8	*	0	0	0	0	*	0
Compulsive Gambling		*	0	0	0	0	0	*	0	0	0

<b>OTHER RACES</b>		<b>All Ages</b>	<b>Under 15</b>	<b>15-17</b>	<b>18-24</b>	<b>25-29</b>	<b>30-34</b>	<b>35-39</b>	<b>40-44</b>	<b>45-54</b>	<b>Over 54</b>
<b>TOTAL ADMISSIONS</b>		1,246	67	113	228	188	*	*	98	181	70
<i>Substance Abuse Treatment</i>											
Alcohol		462	6	6	56	69	69	47	60	100	49
Cocaine/Crack		41	0	0	*	6	5	5	6	12	*
Heroin		80	0	*	15	22	23	7	*	6	*
Marijuana		*	28	102	92	38	36	17	10	15	*
Methamphetamine		89	0	*	21	17	24	9	6	10	*
Prescription Drugs		14	*	0	7	*	0	*	*	*	0
All Other Drugs		40	*	*	6	9	7	5	*	7	*
<i>Non-Substance Abuse Treatment</i>											
Recovery Supports		143	0	0	27	24	30	14	11	29	8
Co-dependent Services		34	30	0	*	*	0	0	0	*	*
Compulsive Gambling		*	0	0	0	0	*	0	0	0	0

Each client is counted only once -- in either a Substance Abuse Treatment or Non-Substance Abuse Treatment category.  
The "Other Races" category includes Hispanic, Native American, Alaskan, Asian, Pacific Islander, all other, and multi-racial.  
\* An asterisk in a data cell indicates the count was fewer than 5 and was suppressed to avoid disclosure of identifying information.

**DIVISION OF BEHAVIORAL HEALTH  
FEMALE SUBSTANCE USE TREATMENT ADMISSIONS, FISCAL YEAR 2014**

<b>ALL RACES</b>		<b>All Ages</b>	<b>Under 15</b>	<b>15-17</b>	<b>18-24</b>	<b>25-29</b>	<b>30-34</b>	<b>35-39</b>	<b>40-44</b>	<b>45-54</b>	<b>Over 54</b>
<b>TOTAL ADMISSIONS</b>		13,335	454	549	2,218	2,508	2,524	1,583	1,194	1,777	528
<i>Substance Abuse Treatment</i>											
Alcohol		3,125	18	67	312	404	487	393	395	775	274
Cocaine/Crack		550	0	7	28	45	73	76	91	187	43
Heroin		1,548	0	17	339	408	361	182	79	110	52
Marijuana		2,282	101	350	543	428	347	183	140	164	26
Methamphetamine		2,666	*	50	514	621	629	363	238	226	21
Prescription Drugs		644	*	22	104	142	142	96	45	64	26
All Other Drugs		938	*	32	171	240	214	109	68	76	23
<i>Non-Substance Abuse Treatment</i>											
Recovery Supports		1,138	0	0	203	217	258	165	119	142	34
Co-dependent Services		410	323	*	*	*	11	14	18	20	15
Compulsive Gambling		34	0	0	*	0	*	*	*	13	14
<b>CAUCASIAN</b>											
		<b>All Ages</b>	<b>Under 15</b>	<b>15-17</b>	<b>18-24</b>	<b>25-29</b>	<b>30-34</b>	<b>35-39</b>	<b>40-44</b>	<b>45-54</b>	<b>Over 54</b>
<b>TOTAL ADMISSIONS</b>		10,620	266	436	1,858	*	*	*	*	1,309	352
<i>Substance Abuse Treatment</i>											
Alcohol		2,598	14	58	272	343	417	331	336	622	205
Cocaine/Crack		*	0	*	10	13	25	29	29	41	7
Heroin		1,082	0	17	292	308	252	116	39	49	9
Marijuana		1,678	79	259	390	298	257	139	109	129	18
Methamphetamine		*	*	47	483	581	599	356	228	215	21
Prescription Drugs		*	*	19	96	136	132	93	45	58	25
All Other Drugs		*	*	31	151	205	187	89	60	68	19
<i>Non-Substance Abuse Treatment</i>											
Recovery Supports		883	0	0	162	164	203	134	101	98	21
Co-dependent Services		235	161	*	*	*	10	12	16	16	15
Compulsive Gambling		30	0	0	*	0	*	*	*	13	12
<b>AFRICAN AMERICAN</b>											
		<b>All Ages</b>	<b>Under 15</b>	<b>15-17</b>	<b>18-24</b>	<b>25-29</b>	<b>30-34</b>	<b>35-39</b>	<b>40-44</b>	<b>45-54</b>	<b>Over 54</b>
<b>TOTAL ADMISSIONS</b>		2,083	*	57	*	*	338	220	192	399	160
<i>Substance Abuse Treatment</i>											
Alcohol		366	*	*	18	39	45	40	44	118	57
Cocaine/Crack		*	0	*	17	28	42	39	59	139	36
Heroin		412	0	0	36	78	98	62	36	59	43
Marijuana		458	10	49	122	107	74	34	25	29	8
Methamphetamine		37	0	0	8	13	9	*	*	*	0
Prescription Drugs		20	0	0	6	*	*	*	0	5	*
All Other Drugs		*	0	0	11	26	24	16	8	6	*
<i>Non-Substance Abuse Treatment</i>											
Recovery Supports		195	0	0	31	37	41	25	15	37	9
Co-dependent Services		135	126	*	0	0	*	*	*	*	0
Compulsive Gambling		3	0	0	*	0	0	0	0	0	*
<b>OTHER RACES</b>											
		<b>All Ages</b>	<b>Under 15</b>	<b>15-17</b>	<b>18-24</b>	<b>25-29</b>	<b>30-34</b>	<b>35-39</b>	<b>40-44</b>	<b>45-54</b>	<b>Over 54</b>
<b>TOTAL ADMISSIONS</b>		632	*	56	110	127	*	63	38	69	*
<i>Substance Abuse Treatment</i>											
Alcohol		*	*	5	22	22	25	22	15	35	12
Cocaine/Crack		30	0	*	*	*	6	8	*	7	0
Heroin		54	0	0	11	22	11	*	*	*	0
Marijuana		146	12	42	31	23	16	10	6	6	0
Methamphetamine		*	0	*	23	27	21	6	6	9	0
Prescription Drugs		17	0	*	*	*	6	*	0	*	0
All Other Drugs		28	0	*	9	9	*	*	0	*	0
<i>Non-Substance Abuse Treatment</i>											
Recovery Supports		60	0	0	10	16	14	6	*	7	*
Co-dependent Services		40	36	*	*	0	0	*	*	0	0
Compulsive Gambling		*	0	0	0	0	0	*	0	0	0

Each client is counted only once -- in either a Substance Abuse Treatment or Non-Substance Abuse Treatment category.  
The "Other Races" category includes Hispanic, Native American, Alaskan, Asian, Pacific Islander, all other, and multi-racial.  
\* An asterisk in a data cell indicates the count was fewer than 5 and was suppressed to avoid disclosure of identifying information.

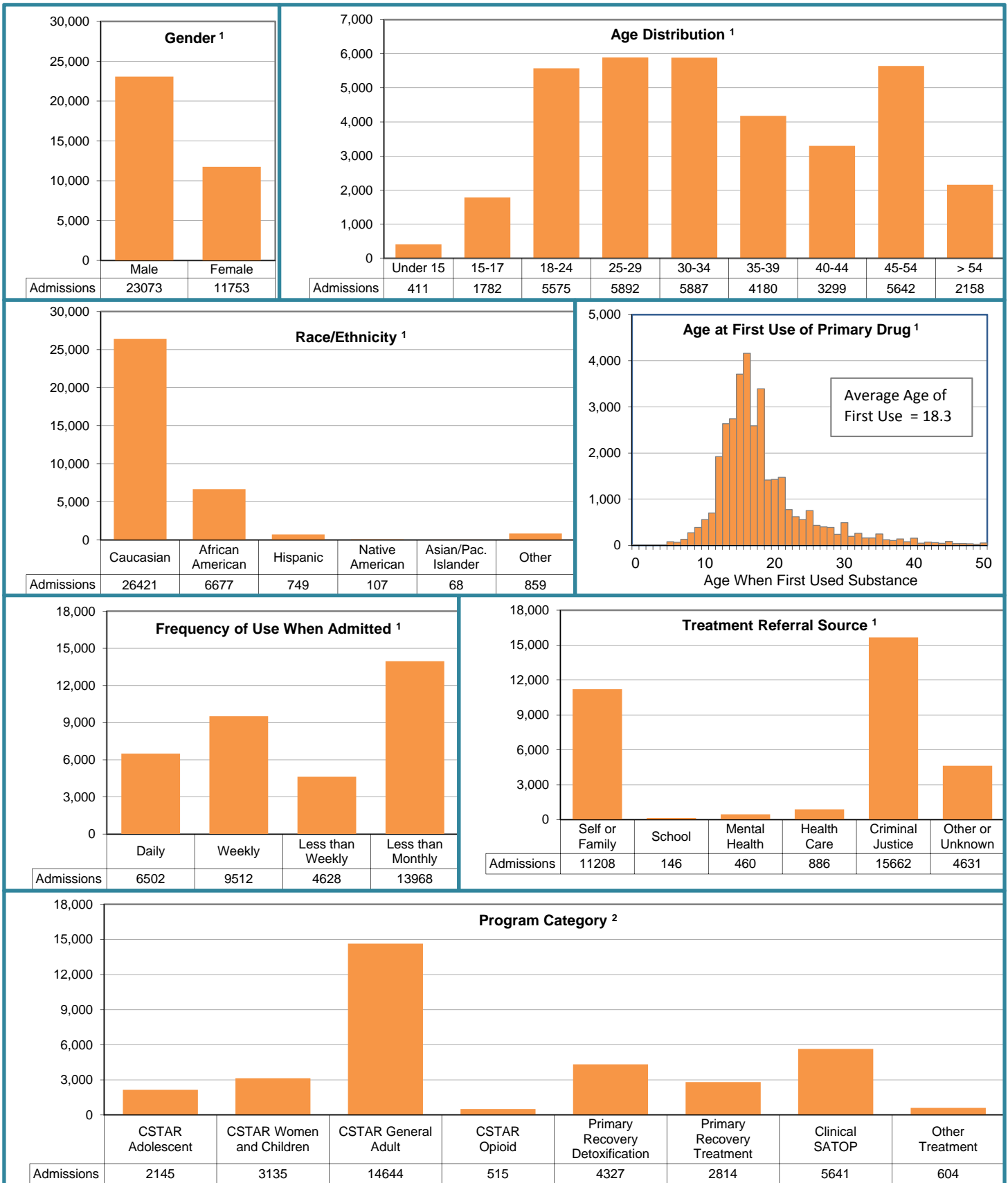

<sup>1</sup> On these charts, individuals are counted only once based on their first treatment admission during the fiscal year.

<sup>2</sup> On this chart, individuals are counted once in each category of program they were admitted to during the fiscal year.

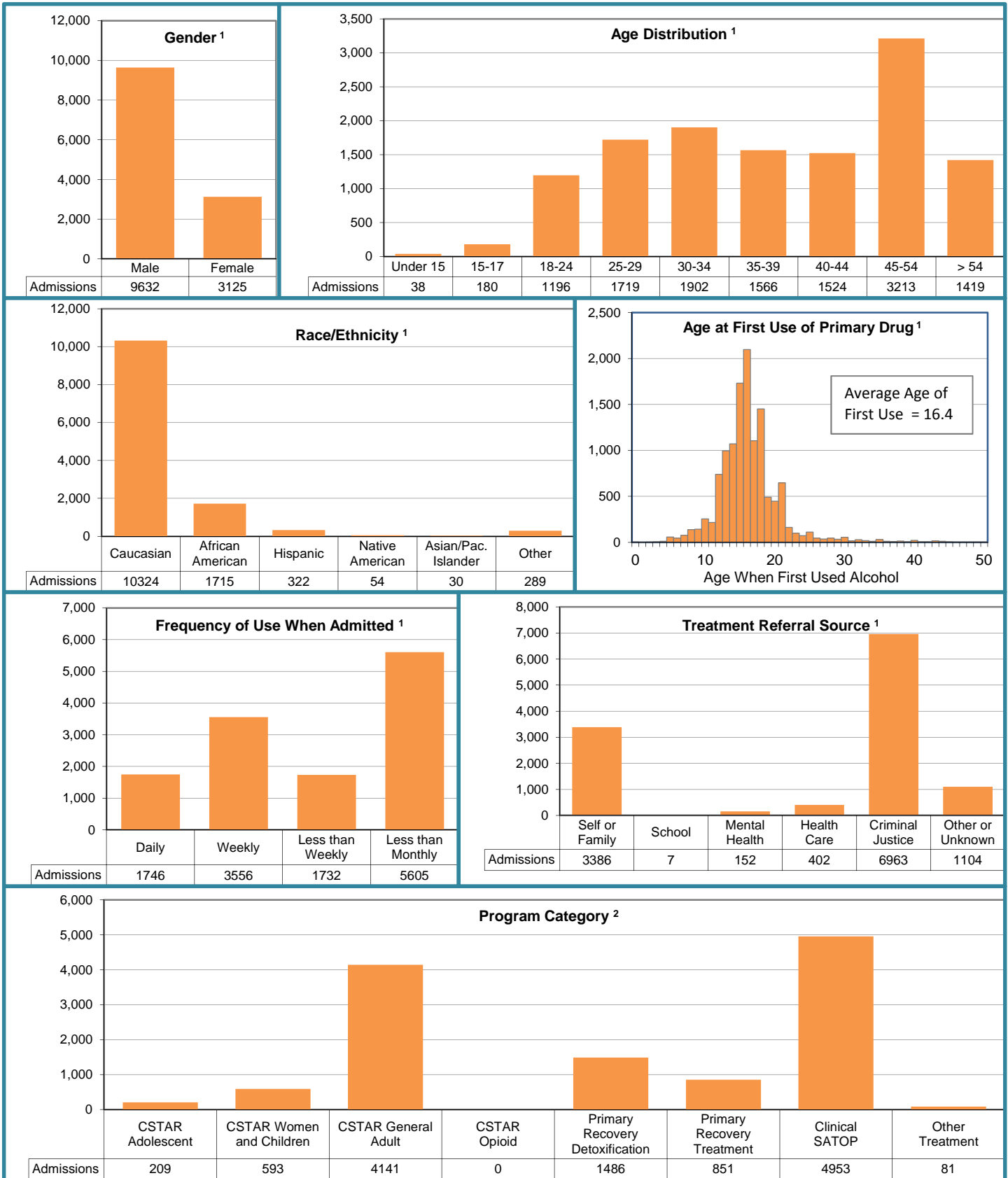

<sup>1</sup> On these charts, individuals are counted only once based on their first treatment admission during the fiscal year.

<sup>2</sup> On this chart, individuals are counted once in each category of program they were admitted to during the fiscal year.



<sup>1</sup> On these charts, individuals are counted only once based on their first treatment admission during the fiscal year.

<sup>2</sup> On this chart, individuals are counted once in each category of program they were admitted to during the fiscal year.

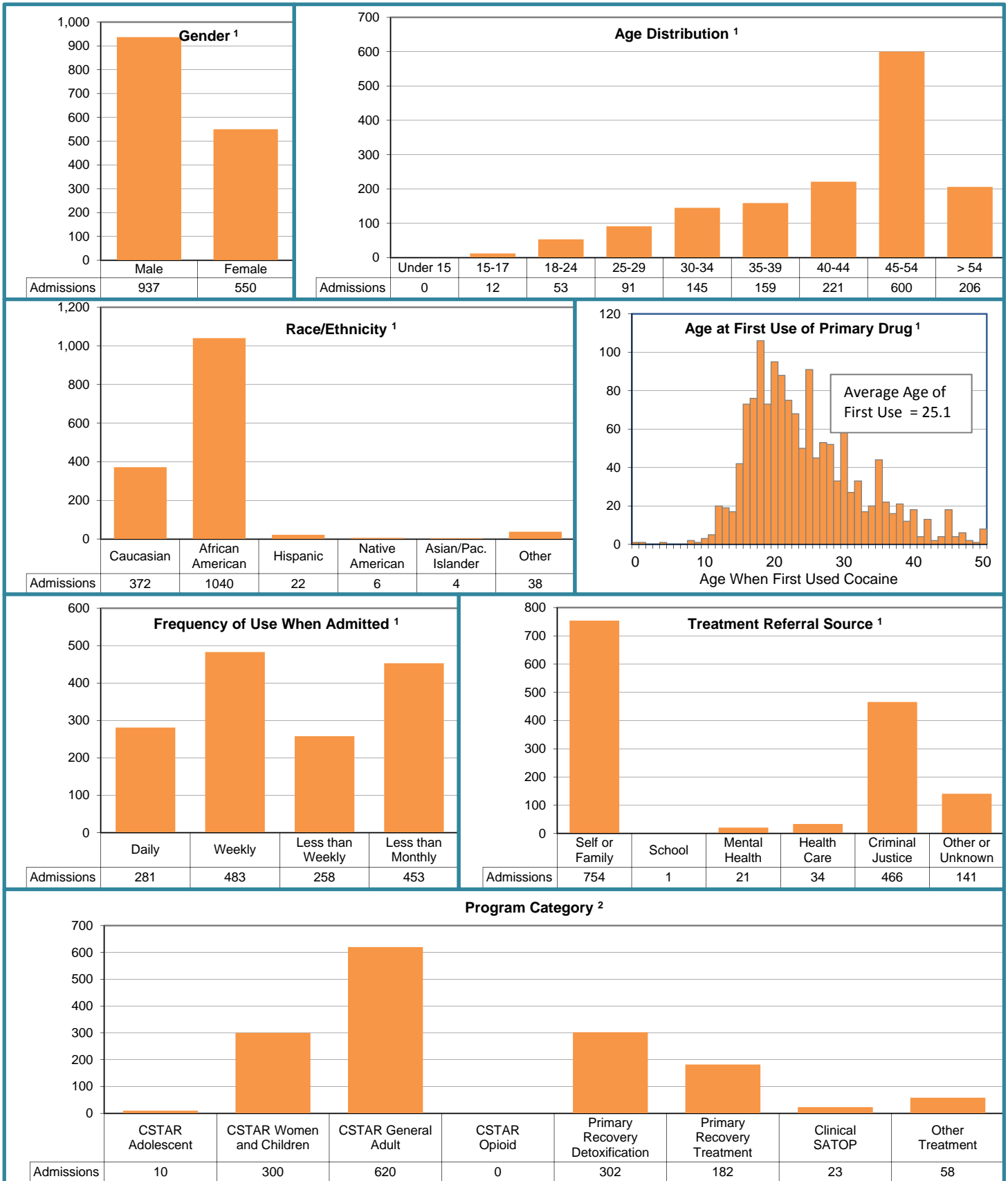

<sup>1</sup> On these charts, individuals are counted only once based on their first treatment admission during the fiscal year.

<sup>2</sup> On this chart, individuals are counted once in each category of program they were admitted to during the fiscal year.



<sup>1</sup> On these charts, individuals are counted only once based on their first treatment admission during the fiscal year.

<sup>2</sup> On this chart, individuals are counted once in each category of program they were admitted to during the fiscal year.





<sup>1</sup> On these charts, individuals are counted only once based on their first treatment admission during the fiscal year.

<sup>2</sup> On this chart, individuals are counted once in each category of program they were admitted to during the fiscal year.



<sup>1</sup> On these charts, individuals are counted only once based on their first treatment admission during the fiscal year.

<sup>2</sup> On this chart, individuals are counted once in each category of program they were admitted to during the fiscal year.



<sup>1</sup> On these charts, individuals are counted only once based on their first treatment admission during the fiscal year.

<sup>2</sup> On this chart, individuals are counted once in each category of program they were admitted to during the fiscal year.

## AGE PROFILES OF SUBSTANCE ABUSE INTERVENTION AND TREATMENT PROGRAM ADMISSIONS

### Individuals Assigned to Substance Abuse Traffic Offender Program (SATOP) Offender Management Units (OMU), Fiscal Year 2014

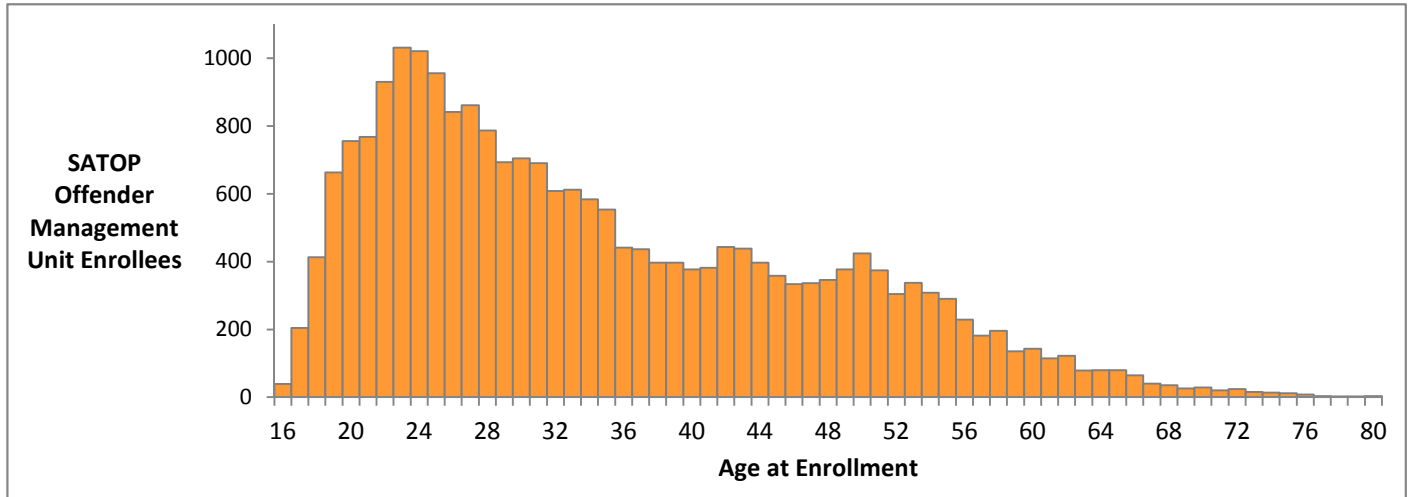

Data Source: Missouri Department of Mental Health, Division of Behavioral Health, Research & Statistics Unit, CIMOR system.

### Individuals Referred by SATOP OMUs and Admitted to Education and Treatment Programs, Fiscal Year 2014

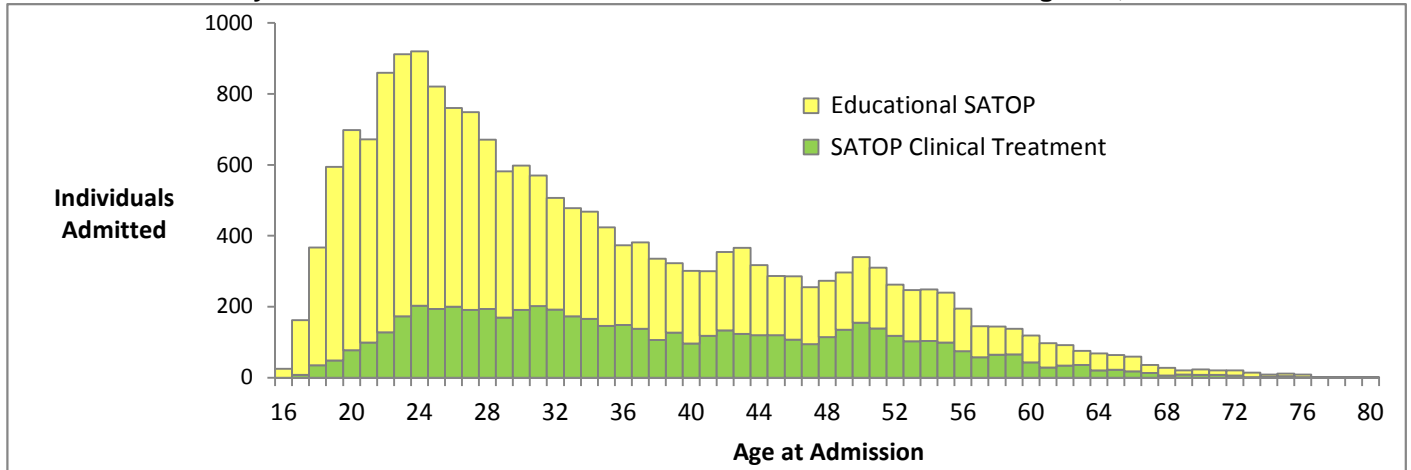

Data Source: Missouri Department of Mental Health, Division of Behavioral Health, Research & Statistics Unit, CIMOR system.

### Individuals Admitted to SATOP and non-SATOP Clinical Treatment Programs, Fiscal Year 2014

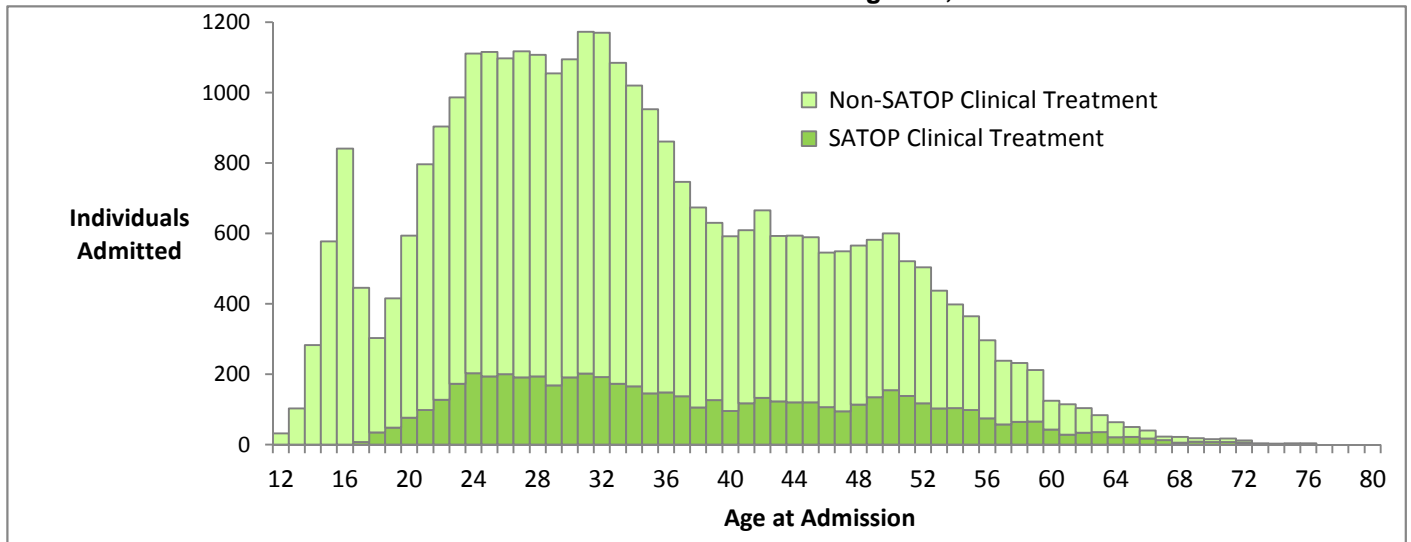

Data Source: Missouri Department of Mental Health, Division of Behavioral Health, Research & Statistics Unit, CIMOR system.