

**NATIONAL SURVEY ON DRUG USE AND HEALTH  
U.S. AGES 12 AND OLDER, 2003-2014**

**Estimated Past-Month Substance Use (%)**

	2014	2013	2012	2011	2010	2009	2008	2007	2006	2005	2004	2003
<b>Alcohol</b>	52.7	52.2	52.1	51.8	51.8	51.9	51.6	51.2	51.0	51.8	50.3	50.1
<b>Binge Alcohol Use *</b>	23.0	22.9	23.0	22.6	23.1	23.7	23.4	23.3	23.0	22.7	22.8	22.6
<b>Heavy Alcohol Use **</b>	6.2	6.3	6.5	6.2	6.7	6.8	7.0	6.9	6.9	6.6	6.9	6.8
<b>Any Tobacco</b>	25.2	25.5	26.7	26.5	27.5	27.7	28.4	28.7	29.6	29.4	29.2	29.8
<b>Cigarettes</b>	20.8	21.3	22.1	22.1	23.0	23.3	24.0	24.3	25.0	24.9	24.9	25.4
<b>Smokeless Tobacco</b>	3.3	3.4	3.5	3.2	3.5	3.4	3.5	3.3	3.3	3.2	3.0	3.3
<b>Any Illicit Drug</b>	10.2	9.4	9.2	8.7	8.9	8.7	8.1	8.0	8.3	8.1	7.9	8.2
<b>Marijuana</b>	8.4	7.5	7.3	7.0	6.9	6.7	6.1	5.8	6.0	6.0	6.1	6.2
<b>Inhalant</b>	0.2	0.2	0.2	0.2	0.3	0.2	0.3	0.2	0.3	0.3	0.3	0.2
<b>Hallucinogen</b>	0.4	0.5	0.4	0.4	0.5	0.5	0.4	0.4	0.4	0.4	0.4	0.4
<b>LSD</b>	0.1	0.1	0.1	0.1	0.1	0.1	0.1	0.1	0.1	0.0	0.1	0.1
<b>PCP</b>	***	0.0	0.0	0.0	0.0	0.0	0.0	0.0	0.0	0.0	0.0	0.0
<b>Ecstasy</b>	0.2	0.3	0.2	0.2	0.3	0.3	0.2	0.2	0.2	0.2	0.2	0.2
<b>Cocaine (any form)</b>	0.6	0.6	0.6	0.5	0.6	0.7	0.7	0.8	1.0	1.0	0.8	1.0
<b>Crack Cocaine</b>	0.1	0.1	0.2	0.1	0.1	0.2	0.1	0.2	0.3	0.3	0.2	0.3
<b>Heroin</b>	0.2	0.1	0.1	0.1	0.1	0.1	0.1	0.1	0.1	0.1	0.1	0.1
<b>Psychotherapeutics (Rx-type, non-medical use)</b>	2.5	2.5	2.6	2.4	2.7	2.8	2.5	2.8	2.9	2.7	2.5	2.7
<b>Pain Reliever</b>	1.6	1.7	1.9	1.7	2.0	2.1	1.9	2.1	2.1	1.9	1.8	2.0
<b>OxyContin®</b>	0.1	0.2	0.1	0.2	0.2	0.2	0.2	0.1	0.1	0.1	0.1	
<b>Stimulant</b>	0.6	0.5	0.5	0.4	0.4	0.5	0.4	0.4	0.5	0.4	0.5	0.5
<b>Methamphetamine</b>	0.2	0.2	0.2	0.2	0.1	0.2	0.1	0.2	0.2	0.2	0.2	0.3
<b>Sedative</b>	0.1	0.1	0.1	0.1	0.1	0.1	0.1	0.1	0.2	0.1	0.1	0.1
<b>Tranquilizer</b>	0.7	0.6	0.8	0.7	0.9	0.8	0.7	0.7	0.7	0.7	0.7	0.8

**Estimated Lifetime Substance Use (%)**

	2014	2013	2012	2011	2010	2009	2008	2007	2006	2005	2004	2003
<b>Alcohol</b>	82.1	81.5	82.3	82.2	82.5	82.8	82.2	82.3	82.7	82.9	82.4	83.1
<b>Any Tobacco</b>	66.2	66.8	66.8	67.5	68.7	69.1	69.6	69.5	70.7	70.8	71.4	72.7
<b>Cigarettes</b>	61.0	61.8	61.9	62.8	64.2	64.6	65.1	65.3	66.3	66.6	67.3	68.7
<b>Smokeless Tobacco</b>	17.1	17.6	17.7	18.0	17.7	17.8	18.4	18.2	18.6	18.4	18.6	19.4
<b>Any Illicit Drug</b>	49.2	48.6	48.0	47.0	47.3	47.4	47.2	46.2	45.4	46.1	45.8	46.4
<b>Marijuana</b>	44.2	43.7	42.8	41.9	42.0	41.7	41.2	40.6	39.7	40.1	40.2	40.6
<b>Inhalant</b>	8.0	8.0	8.1	8.0	8.6	9.0	9.0	9.1	9.3	9.4	9.5	9.7
<b>Hallucinogen</b>	15.0	15.1	14.6	14.1	14.8	14.9	14.4	13.8	14.3	13.9	14.3	14.5
<b>LSD</b>	9.4	9.4	9.1	8.9	9.2	9.4	9.4	9.2	9.5	9.2	9.7	10.3
<b>PCP</b>	2.4	2.5	2.5	2.4	2.5	2.5	2.7	2.5	2.7	2.7	2.8	3.0
<b>Ecstasy</b>	6.6	6.8	6.2	5.7	6.3	5.7	5.2	5.0	5.0	4.7	4.6	4.6
<b>Cocaine (any form)</b>	14.8	14.3	14.5	14.3	14.7	14.6	14.8	14.5	14.3	13.8	14.2	14.7
<b>Crack Cocaine</b>	3.6	3.4	3.5	3.2	3.6	3.3	3.4	3.5	3.5	3.3	3.3	3.3
<b>Heroin</b>	1.8	1.8	1.8	1.6	1.6	1.5	1.5	1.5	1.5	1.5	1.3	1.6
<b>Psychotherapeutics (Rx-type, non-medical use)</b>	20.5	20.3	20.9	19.9	20.4	20.6	20.9	20.4	20.7	20.4	20.4	20.6
<b>Pain Reliever</b>	13.6	13.5	14.2	13.3	13.8	14.0	14.0	13.4	13.6	13.4	13.2	13.1
<b>OxyContin®</b>	2.7	2.7	2.5	2.3	2.4	2.3	1.9	1.8	1.7	1.4	1.3	1.2
<b>Stimulant</b>	8.5	8.3	8.3	7.9	8.6	8.7	8.5	8.7	8.2	7.8	8.3	8.8
<b>Methamphetamine</b>	4.9	4.7	4.7	4.6	5.1	5.1	5.1	5.3	5.8	4.3	4.9	5.2
<b>Sedative</b>	3.0	2.9	3.1	2.9	3.0	3.4	3.6	3.4	3.6	3.7	4.1	4.0
<b>Tranquilizer</b>	9.4	9.0	9.1	8.4	8.7	8.7	8.6	8.2	8.7	8.7	8.3	8.5
<b>Needle/Injection Drug Use</b>		1.7	1.6	1.4	1.4	1.5	1.6	1.6	1.6	1.5	1.5	1.5

\* "Binge" alcohol use in the National Survey on Drug Use and Health is defined as consuming 5 or more drinks on the same occasion on at least one day in the past 30 days.

\*\* "Heavy" alcohol use is defined as consuming 5 or more drinks on the same occasion on each of 5 or more days in the past 30 days.

\*\*\* Low precision, no estimate available

Data Source:

U.S. Department of Health and Human Services, SAMHSA, Center for Behavioral Health Statistics and Quality, National Survey on Drug Use and Health.

**NATIONAL SURVEY ON DRUG USE AND HEALTH  
U.S. AGES 12-17, 2003-2014**

**Estimated Past-Month Substance Use (%)**

	2014	2013	2012	2011	2010	2009	2008	2007	2006	2005	2004	2003
<b>Alcohol</b>	11.5	11.6	12.9	13.3	13.6	14.8	14.7	16.0	16.7	16.5	17.6	17.7
<b>Binge Alcohol Use *</b>	6.1	6.2	7.2	7.4	7.9	8.9	8.9	9.7	10.3	9.9	11.1	10.6
<b>Heavy Alcohol Use **</b>	1.0	1.2	1.3	1.5	1.7	2.1	2.0	2.3	2.4	2.4	2.7	2.6
<b>Any Tobacco</b>	7.0	7.8	8.6	10.0	10.7	11.8	11.5	12.4	12.9	13.1	14.4	14.4
<b>Cigarettes</b>	4.9	5.6	6.6	7.8	8.4	9.0	9.2	9.9	10.4	10.8	11.9	12.2
<b>Smokeless Tobacco</b>	2.0	2.0	2.1	2.1	2.3	2.4	2.2	2.5	2.4	2.1	2.3	2.0
<b>Any Illicit Drug</b>	9.4	8.8	9.5	10.1	10.1	10.1	9.3	9.5	9.8	9.9	10.6	11.2
<b>Marijuana</b>	7.4	7.1	7.2	7.9	7.4	7.4	6.7	6.7	6.7	6.8	7.6	7.9
<b>Inhalant</b>	0.6	0.5	0.8	0.9	1.1	1.0	1.1	1.2	1.3	1.2	1.2	1.3
<b>Hallucinogen</b>	0.5	0.6	0.6	0.9	0.9	0.9	1.0	0.7	0.7	0.8	0.8	1.0
<b>LSD</b>	0.3	0.2	0.1	0.1	0.2	0.1	0.2	0.1	0.1	0.1	0.2	0.2
<b>PCP</b>	0.0	0.0	0.0	0.0	0.0	0.1	0.1	0.0	0.0	0.1	0.0	0.1
<b>Ecstasy</b>	0.2	0.2	0.3	0.4	0.5	0.5	0.4	0.3	0.3	0.3	0.3	0.4
<b>Cocaine (any form)</b>	0.2	0.2	0.1	0.3	0.2	0.3	0.4	0.4	0.4	0.6	0.5	0.6
<b>Crack Cocaine</b>	0.0	0.0	***	0.0	0.0	0.0	0.0	0.1	0.0	0.1	0.1	0.1
<b>Heroin</b>	0.1	0.1	***	0.1	0.0	0.1	0.1	0.0	0.1	0.1	0.1	0.1
<b>Psychotherapeutics (Rx-type, non-medical use)</b>	2.6	2.2	2.8	2.8	3.0	3.1	2.9	3.3	3.3	3.3	3.6	4.0
<b>Pain Reliever</b>	1.9	1.7	2.2	2.3	2.5	2.7	2.3	2.7	2.7	2.7	3.0	3.2
<b>OxyContin®</b>	0.1	0.1	0.2	0.2	0.2	0.3	0.2	0.2	0.1	0.1	0.3	
<b>Stimulant</b>	0.7	0.3	0.5	0.4	0.4	0.5	0.5	0.5	0.7	0.7	0.7	0.9
<b>Methamphetamine</b>	0.2	0.1	0.1	0.1	0.1	0.1	0.1	0.1	0.2	0.3	0.2	0.3
<b>Sedative</b>	0.2	0.1	0.1	0.1	0.1	0.2	0.1	0.1	0.2	0.1	0.1	0.2
<b>Tranquilizer</b>	0.4	0.4	0.6	0.6	0.5	0.6	0.6	0.7	0.5	0.6	0.6	0.9

**Estimated Lifetime Substance Use (%)**

	2014	2013	2012	2011	2010	2009	2008	2007	2006	2005	2004	2003
<b>Alcohol</b>	29.6	30.8	32.4	34.5	35.2	38.1	38.3	39.4	40.4	40.6	42.0	42.9
<b>Any Tobacco</b>	18.5	19.8	21.5	23.2	24.9	26.9	27.2	27.8	29.7	30.7	32.7	34.5
<b>Cigarettes</b>	14.2	15.7	17.4	19.1	20.3	22.2	22.9	23.7	25.8	26.7	29.2	31.0
<b>Smokeless Tobacco</b>	5.7	6.0	6.4	6.8	7.2	7.6	7.2	7.7	7.1	7.1	7.1	7.6
<b>Any Illicit Drug</b>	23.3	23.3	24.2	25.5	25.8	26.9	26.4	26.3	27.6	27.7	30.0	30.5
<b>Marijuana</b>	16.4	16.4	17.0	17.5	17.1	17.1	16.6	16.2	17.3	17.4	19.0	19.6
<b>Inhalant</b>	5.3	5.3	6.5	7.5	8.3	9.3	9.3	9.6	10.1	10.5	11.0	10.7
<b>Hallucinogen</b>	2.5	2.8	3.3	3.7	4.1	4.1	3.9	3.6	3.9	3.9	4.6	5.0
<b>LSD</b>	1.2	0.9	1.0	0.9	0.9	1.0	1.1	0.8	0.9	1.1	1.2	1.6
<b>PCP</b>	0.2	0.2	0.4	0.3	0.3	0.4	0.4	0.4	0.5	0.7	0.7	0.8
<b>Ecstasy</b>	1.2	1.5	2.0	2.4	2.5	2.3	2.1	1.8	1.9	1.6	2.1	2.4
<b>Cocaine (any form)</b>	0.9	0.9	1.1	1.3	1.5	1.6	1.9	2.2	2.2	2.3	2.4	2.6
<b>Crack Cocaine</b>	0.1	0.1	0.1	0.3	0.2	0.2	0.3	0.4	0.5	0.4	0.5	0.6
<b>Heroin</b>	0.1	0.2	0.2	0.3	0.2	0.2	0.3	0.2	0.2	0.2	0.3	0.3
<b>Psychotherapeutics (Rx-type, non-medical use)</b>	9.2	8.8	10.0	10.1	10.6	11.4	11.2	11.7	12.5	11.9	13.5	13.5
<b>Pain Reliever</b>	7.3	7.3	8.3	8.6	9.2	9.7	9.5	9.7	10.4	9.9	11.4	11.2
<b>OxyContin®</b>	1.0	1.1	1.3	1.5	1.5	1.5	1.4	1.4	1.4	1.1	1.2	1.0
<b>Stimulant</b>	2.1	1.8	2.0	2.0	2.2	2.4	2.7	2.9	3.7	3.4	3.6	4.2
<b>Methamphetamine</b>	0.7	0.5	0.6	0.7	0.6	0.8	0.8	0.9	1.3	1.3	1.4	1.5
<b>Sedative</b>	0.8	0.5	0.7	0.6	0.7	0.9	0.8	0.8	0.9	0.9	1.0	1.0
<b>Tranquilizer</b>	2.7	2.3	2.8	2.8	3.0	2.8	2.9	3.0	2.9	3.0	3.2	3.5
<b>Needle/Injection Drug Use</b>		0.2	0.2	0.2	0.2	0.2	0.2	0.2	0.3	0.2	0.3	0.3

\* "Binge" alcohol use in the National Survey on Drug Use and Health is defined as consuming 5 or more drinks on the same occasion on at least one day in the past 30 days.

\*\* "Heavy" alcohol use is defined as consuming 5 or more drinks on the same occasion on each of 5 or more days in the past 30 days.

\*\*\* Low precision, no estimate available

*Data Source:*

U.S. Department of Health and Human Services, SAMHSA, Center for Behavioral Health Statistics and Quality, National Survey on Drug Use and Health.

**NATIONAL SURVEY ON DRUG USE AND HEALTH  
U.S. AGES 18-25, 2003-2014**

**Estimated Past-Month Substance Use (%)**

	2014	2013	2012	2011	2010	2009	2008	2007	2006	2005	2004	2003
<b>Alcohol</b>	59.6	59.6	60.2	60.7	61.4	61.8	61.1	61.3	62.0	60.9	60.5	61.4
<b>Binge Alcohol Use *</b>	37.7	37.9	39.5	39.8	40.5	41.8	41.2	41.9	42.3	41.9	41.2	41.6
<b>Heavy Alcohol Use **</b>	10.8	11.3	12.7	12.1	13.5	13.8	14.6	14.8	15.6	15.3	15.1	15.1
<b>Any Tobacco</b>	35.0	37.0	38.1	39.5	40.9	41.6	41.4	41.9	44.0	44.3	44.6	44.8
<b>Cigarettes</b>	28.4	30.6	31.8	33.5	34.3	35.8	35.7	36.2	38.5	39.0	39.5	40.2
<b>Smokeless Tobacco</b>	5.6	5.8	5.5	5.4	6.4	6.1	5.3	5.2	5.2	5.1	4.9	4.7
<b>Any Illicit Drug</b>	22.0	21.5	21.3	21.4	21.6	21.4	19.7	19.8	19.8	20.1	19.4	20.3
<b>Marijuana</b>	19.6	19.1	18.7	19.0	18.5	18.2	16.6	16.5	16.3	16.6	16.1	17.0
<b>Inhalant</b>	0.2	0.3	0.4	0.4	0.4	0.4	0.3	0.4	0.4	0.5	0.4	0.4
<b>Hallucinogen</b>	1.4	1.8	1.7	1.6	2.0	1.8	1.7	1.5	1.7	1.5	1.5	1.7
<b>LSD</b>	0.3	0.3	0.3	0.3	0.3	0.3	0.3	0.2	0.2	0.2	0.3	0.2
<b>PCP</b>	0.0	0.9	0.0	0.0	0.0	0.0	0.0	0.0	0.0	0.0	0.1	0.1
<b>Ecstasy</b>	0.8	0.9	1.0	0.9	1.2	1.1	0.9	0.7	1.0	0.8	0.7	0.7
<b>Cocaine (any form)</b>	1.4	1.1	1.1	1.4	1.5	1.4	1.6	1.7	2.2	2.6	2.1	2.2
<b>Crack Cocaine</b>	0.1	0.1	0.1	0.1	0.2	0.1	0.2	0.2	0.2	0.3	0.3	0.2
<b>Heroin</b>	0.2	0.3	0.4	0.3	0.3	0.2	0.2	0.1	0.2	0.2	0.1	0.1
<b>Psychotherapeutics (Rx-type, non-medical use)</b>	4.4	4.8	5.3	5.0	5.9	6.4	5.9	5.9	6.5	6.3	6.1	6.1
<b>Pain Reliever</b>	2.8	3.3	3.8	3.6	4.4	4.8	4.5	4.6	5.0	4.7	4.7	4.7
<b>OxyContin®</b>	0.3	0.3	0.4	0.5	0.7	0.5	0.4	0.5	0.4	0.4	0.4	
<b>Stimulant</b>	1.2	1.3	1.2	1.0	1.2	1.3	1.1	1.1	1.4	1.4	1.5	1.3
<b>Methamphetamine</b>	0.2	0.3	0.3	0.2	0.2	0.2	0.2	0.4	0.6	0.7	0.7	0.6
<b>Sedative</b>	0.2	0.1	0.1	0.1	0.2	0.2	0.2	0.2	0.2	0.2	0.2	0.2
<b>Tranquilizer</b>	1.2	1.2	1.6	1.6	1.7	1.9	1.7	1.7	2.0	1.9	1.8	1.7

**Estimated Lifetime Substance Use (%)**

	2014	2013	2012	2011	2010	2009	2008	2007	2006	2005	2004	2003
<b>Alcohol</b>	83.4	83.8	84.4	84.3	85.7	85.8	85.6	85.2	86.5	85.7	86.2	87.1
<b>Any Tobacco</b>	63.8	65.1	66.3	67.9	68.6	69.6	70.2	70.3	71.8	72.3	73.5	74.8
<b>Cigarettes</b>	56.1	57.9	59.5	61.0	62.1	63.7	64.2	64.7	66.6	67.3	68.7	70.2
<b>Smokeless Tobacco</b>	19.4	20.3	19.9	20.4	20.9	21.0	20.3	20.1	20.2	20.8	21.4	22.0
<b>Any Illicit Drug</b>	57.9	57.0	57.8	56.9	57.3	58.5	57.0	57.5	59.0	59.2	59.2	60.5
<b>Marijuana</b>	52.6	51.9	52.2	51.9	51.4	52.6	50.8	50.9	52.5	52.4	52.8	53.9
<b>Inhalant</b>	7.0	7.5	8.4	9.1	10.0	10.8	10.5	11.3	12.5	13.3	14.0	14.9
<b>Hallucinogen</b>	16.6	17.6	17.6	17.6	18.5	19.1	17.8	19.2	20.2	21.0	21.3	23.3
<b>LSD</b>	7.0	6.5	5.9	6.0	6.4	6.9	6.6	7.3	8.9	10.5	12.1	14.0
<b>PCP</b>	0.9	0.9	1.0	1.0	1.3	1.4	1.6	1.6	1.9	2.2	2.3	3.0
<b>Ecstasy</b>	12.0	12.8	12.9	12.3	12.4	12.5	12.2	12.8	13.4	13.7	13.8	14.8
<b>Cocaine (any form)</b>	11.1	11.6	12.3	12.4	13.4	14.9	14.5	15.0	15.7	15.1	15.2	15.0
<b>Crack Cocaine</b>	1.6	1.6	1.9	2.1	2.6	2.9	2.8	3.0	3.6	3.5	3.5	3.8
<b>Heroin</b>	2.0	1.8	1.9	1.7	1.8	1.7	1.4	1.5	1.6	1.5	1.6	1.6
<b>Psychotherapeutics (Rx-type, non-medical use)</b>	26.3	26.6	28.1	27.3	28.9	29.5	29.4	30.0	30.7	30.8	29.7	29.5
<b>Pain Reliever</b>	20.2	20.8	22.4	22.2	23.9	24.5	24.6	24.9	25.5	25.5	24.3	23.7
<b>OxyContin®</b>	5.1	5.4	5.8	6.1	6.2	6.2	5.3	5.2	5.1	5.0	4.3	3.6
<b>Stimulant</b>	9.0	9.4	9.8	9.2	10.4	10.7	10.6	10.9	12.0	12.3	12.1	12.2
<b>Methamphetamine</b>	3.0	3.0	3.1	3.4	4.0	4.5	4.7	5.6	6.4	6.7	7.0	6.9
<b>Sedative</b>	1.3	1.3	1.2	1.4	1.4	1.6	1.6	1.8	1.9	2.0	1.9	1.8
<b>Tranquilizer</b>	12.5	12.0	12.8	12.3	13.1	12.8	12.2	12.7	13.1	13.4	12.2	12.3
<b>Needle/Injection Drug Use</b>		1.4	1.3	1.2	1.1	1.3	0.9	1.3	1.2	1.4	1.3	1.3

\* "Binge" alcohol use in the National Survey on Drug Use and Health is defined as consuming 5 or more drinks on the same occasion on at least one day in the past 30 days.

\*\* "Heavy" alcohol use is defined as consuming 5 or more drinks on the same occasion on each of 5 or more days in the past 30 days.

Data Source:

U.S. Department of Health and Human Services, SAMHSA, Center for Behavioral Health Statistics and Quality, National Survey on Drug Use and Health.

**NATIONAL SURVEY ON DRUG USE AND HEALTH  
U.S. AGES 26 AND OLDER, 2003-2014**

**Estimated Past-Month Substance Use (%)**

	2014	2013	2012	2011	2010	2009	2008	2007	2006	2005	2004	2003
<b>Alcohol</b>	56.5	55.9	55.6	55.1	54.9	54.9	54.7	54.1	53.7	55.1	53.0	52.5
<b>Binge Alcohol Use *</b>	22.5	22.4	22.1	21.6	21.9	22.4	22.2	22.0	21.4	21.0	21.1	21.0
<b>Heavy Alcohol Use **</b>	6.0	6.1	6.1	5.7	6.1	6.2	6.3	6.1	6.0	5.6	6.1	5.9
<b>Any Tobacco</b>	25.8	25.7	27.0	26.3	27.2	27.3	28.4	28.6	29.4	29.0	28.5	29.3
<b>Cigarettes</b>	21.5	21.6	22.4	21.9	22.8	23.0	23.8	24.1	24.7	24.3	24.1	24.7
<b>Smokeless Tobacco</b>	3.0	3.1	3.3	3.0	3.1	3.1	3.3	3.0	3.1	3.0	2.7	3.2
<b>Any Illicit Drug</b>	8.3	7.3	7.0	6.3	6.6	6.3	5.9	5.8	6.1	5.8	5.5	5.6
<b>Marijuana</b>	6.6	5.6	5.3	4.8	4.8	4.6	4.2	3.9	4.2	4.1	4.1	4.0
<b>Inhalant</b>	0.2	0.1	0.1	0.1	0.1	0.1	0.1	0.1	0.2	0.1	0.1	0.1
<b>Hallucinogen</b>	0.3	0.3	0.2	0.1	0.2	0.2	0.1	0.2	0.1	0.2	0.1	0.1
<b>LSD</b>	0.1	0.0	0.0	0.0	***	0.0	***	0.0	0.0	0.0	0.0	0.0
<b>PCP</b>	***	0.0	0.0	***	0.0	0.0	***	0.0	0.0	0.0	0.0	***
<b>Ecstasy</b>	0.1	0.1	0.1	0.1	0.1	0.1	0.1	0.1	0.1	0.1	0.1	0.1
<b>Cocaine (any form)</b>	0.5	0.5	0.6	0.4	0.5	0.6	0.7	0.7	0.8	0.8	0.7	0.8
<b>Crack Cocaine</b>	0.2	0.2	0.2	0.1	0.2	0.2	0.2	0.3	0.3	0.3	0.2	0.3
<b>Heroin</b>	0.2	0.1	0.1	0.1	0.1	0.1	0.1	0.1	0.1	0.0	0.1	0.0
<b>Psychotherapeutics (Rx-type, non-medical use)</b>	2.1	2.1	2.1	1.9	2.2	2.1	1.9	2.2	2.2	1.9	1.8	2.0
<b>Pain Reliever</b>	1.4	1.5	1.5	1.4	1.5	1.6	1.4	1.6	1.5	1.3	1.2	1.3
<b>OxyContin®</b>	0.1	0.2	0.1	0.1	0.1	0.1	0.1	0.1	0.1	0.1	0.1	
<b>Stimulant</b>	0.5	0.4	0.3	0.3	0.3	0.4	0.2	0.3	0.4	0.3	0.4	0.4
<b>Methamphetamine</b>	0.2	0.2	0.2	0.2	0.1	0.2	0.1	0.2	0.3	0.2	0.2	0.3
<b>Sedative</b>	0.1	0.1	0.1	0.1	0.1	0.1	0.1	0.1	0.2	0.1	0.1	0.1
<b>Tranquilizer</b>	0.7	0.6	0.7	0.6	0.7	0.7	0.6	0.6	0.5	0.6	0.5	0.6

**Estimated Lifetime Substance Use (%)**

	2014	2013	2012	2011	2010	2009	2008	2007	2006	2005	2004	2003
<b>Alcohol</b>	88.3	87.3	88.1	87.9	87.9	88.0	87.3	87.5	87.7	88.2	87.3	88.0
<b>Any Tobacco</b>	72.3	72.9	72.5	73.0	74.2	74.4	75.0	75.0	76.0	76.0	76.4	77.6
<b>Cigarettes</b>	67.5	68.1	67.9	68.6	70.0	70.1	70.7	70.9	71.7	71.9	72.3	73.6
<b>Smokeless Tobacco</b>	18.1	18.5	18.7	18.9	18.5	18.5	19.5	19.3	19.9	19.5	19.6	20.6
<b>Any Illicit Drug</b>	50.8	50.2	49.3	48.0	48.2	48.0	48.2	46.9	45.5	46.3	45.6	46.1
<b>Marijuana</b>	46.1	45.7	44.4	43.2	43.5	42.9	42.7	42.1	40.6	41.1	41.0	41.2
<b>Inhalant</b>	8.5	8.4	8.3	7.8	8.3	8.6	8.6	8.6	8.6	8.5	8.5	8.6
<b>Hallucinogen</b>	16.2	16.2	15.4	14.8	15.5	15.4	15.2	14.2	14.7	14.0	14.4	14.2
<b>LSD</b>	10.9	11.0	10.7	10.4	10.7	10.9	11.0	10.6	10.8	10.1	10.5	10.8
<b>PCP</b>	2.9	3.0	3.0	2.9	2.9	2.9	3.1	2.9	3.1	3.1	3.2	3.3
<b>Ecstasy</b>	6.4	6.4	5.6	4.9	5.7	4.9	4.4	4.1	3.9	3.6	3.4	3.1
<b>Cocaine (any form)</b>	17.1	16.5	16.5	16.3	16.6	16.2	16.5	16.1	15.7	15.2	15.6	16.3
<b>Crack Cocaine</b>	4.3	4.1	4.2	3.7	4.2	3.8	3.9	4.0	3.9	3.6	3.6	3.6
<b>Heroin</b>	2.0	2.0	1.9	1.8	1.8	1.6	1.7	1.7	1.7	1.6	1.4	1.7
<b>Psychotherapeutics (Rx-type, non-medical use)</b>	20.9	20.6	21.0	19.8	20.2	20.3	20.7	19.9	20.1	19.7	19.8	20.0
<b>Pain Reliever</b>	13.3	13.0	13.6	12.4	12.6	12.7	12.8	11.9	12.0	11.8	11.5	11.5
<b>OxyContin®</b>	2.4	2.4	2.1	1.7	1.9	1.7	1.4	1.2	1.1	0.9	0.8	0.8
<b>Stimulant</b>	9.2	8.8	8.8	8.4	9.1	9.2	8.9	9.1	9.4	8.7	9.6	10.0
<b>Methamphetamine</b>	5.7	5.5	5.5	5.3	5.9	5.8	5.7	5.8	6.3	5.5	6.5	6.9
<b>Sedative</b>	3.5	3.4	3.7	3.5	3.6	4.1	4.3	4.0	4.3	4.4	4.9	4.8
<b>Tranquilizer</b>	9.7	9.2	9.2	8.4	8.7	8.7	8.7	8.1	8.7	8.6	8.3	8.5
<b>Needle/Injection Drug Use</b>		1.9	1.8	1.6	1.6	1.7	2.0	1.9	1.8	1.7	1.6	1.8

\* "Binge" alcohol use in the National Survey on Drug Use and Health is defined as consuming 5 or more drinks on the same occasion on at least one day in the past 30 days.

\*\* "Heavy" alcohol use is defined as consuming 5 or more drinks on the same occasion on each of 5 or more days in the past 30 days.

\*\*\* Low precision, no estimate available

*Data Source:*

U.S. Department of Health and Human Services, SAMHSA, Center for Behavioral Health Statistics and Quality, National Survey on Drug Use and Health.

## ALCOHOL — PAST-MONTH USE: U.S. AND MISSOURI COMPARISONS BY AGE GROUP

**Estimated Past-Month Alcohol Use (%): U.S. and Missouri Ages 12 and Older, 2003-2013**

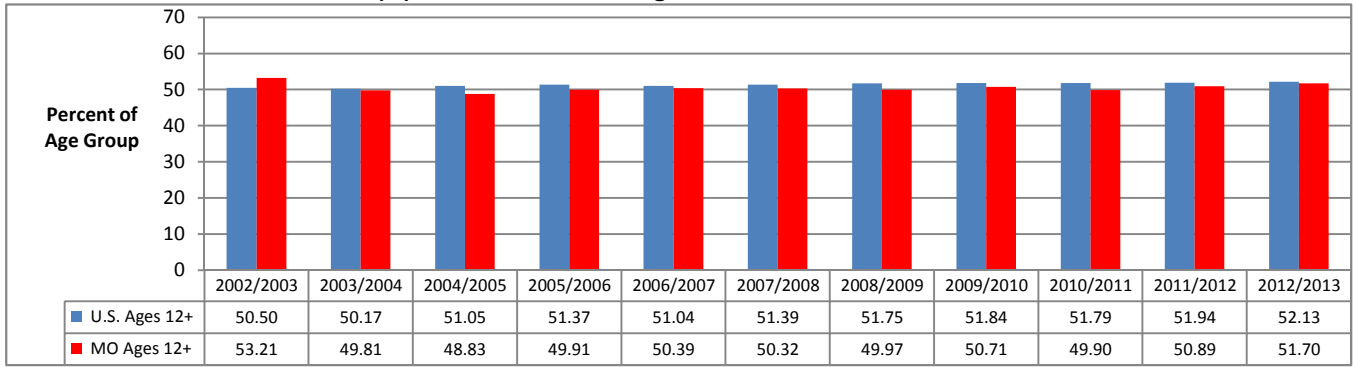

Data Source: U.S. Dept of Health and Human Services, SAMHSA. National Survey on Drug Use and Health. Estimates are 2-year averages.

**Estimated Past-Month Alcohol Use (%): U.S. and Missouri Ages 12-17, 2003-2013**

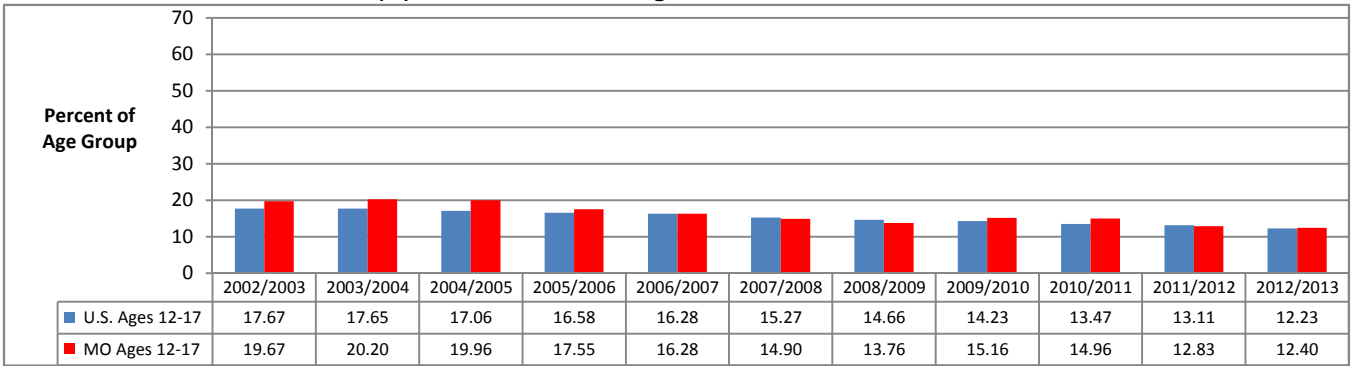

Data Source: U.S. Dept of Health and Human Services, SAMHSA. National Survey on Drug Use and Health. Estimates are 2-year averages.

**Estimated Past-Month Alcohol Use (%): U.S. and Missouri Ages 18-25, 2003-2013**

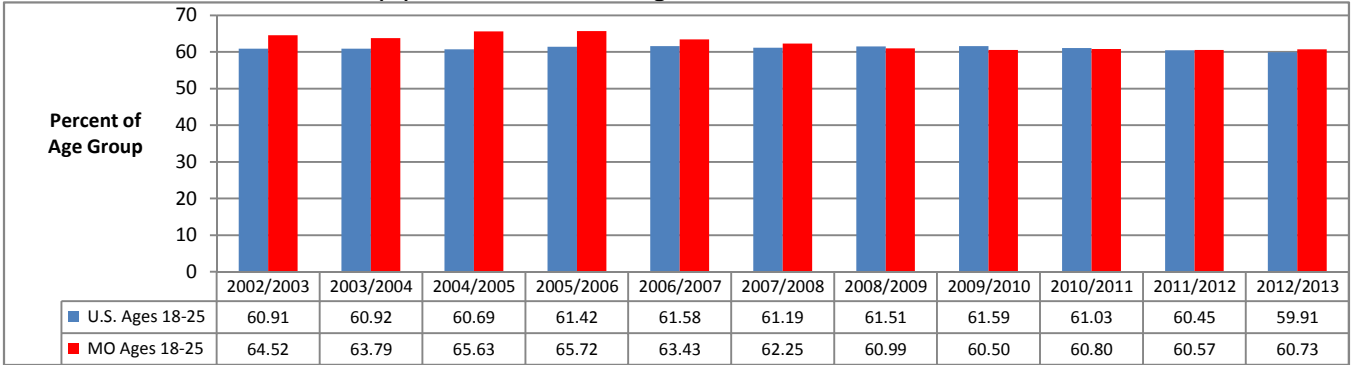

Data Source: U.S. Dept of Health and Human Services, SAMHSA. National Survey on Drug Use and Health. Estimates are 2-year averages.

**Estimated Past-Month Alcohol Use (%): U.S. and Missouri Ages 26 & Older, 2003-2013**

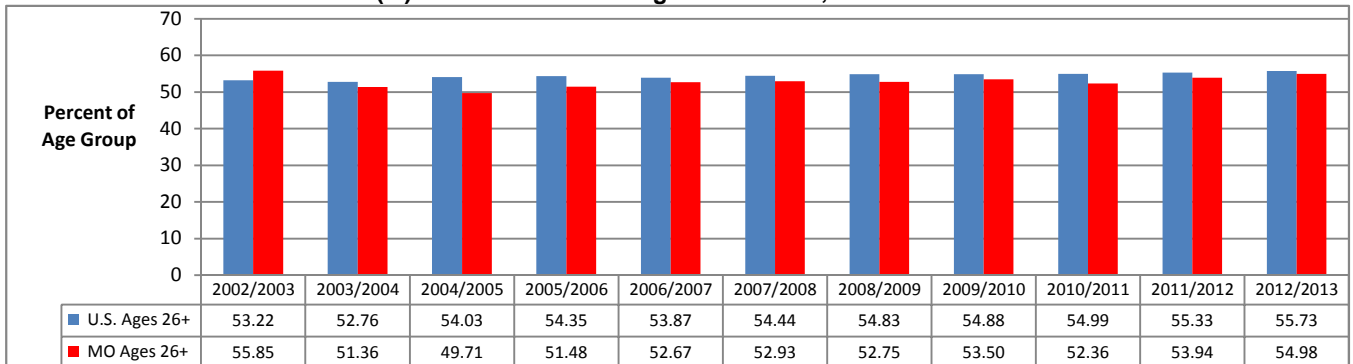

Data Source: U.S. Dept of Health and Human Services, SAMHSA. National Survey on Drug Use and Health. Estimates are 2-year averages.

## ALCOHOL – PAST-MONTH BINGE USE: U.S. AND MISSOURI COMPARISONS BY AGE GROUP

**Estimated Past-Month Binge Drinking (%): U.S. and Missouri Ages 12 & Older, 2003-2013**

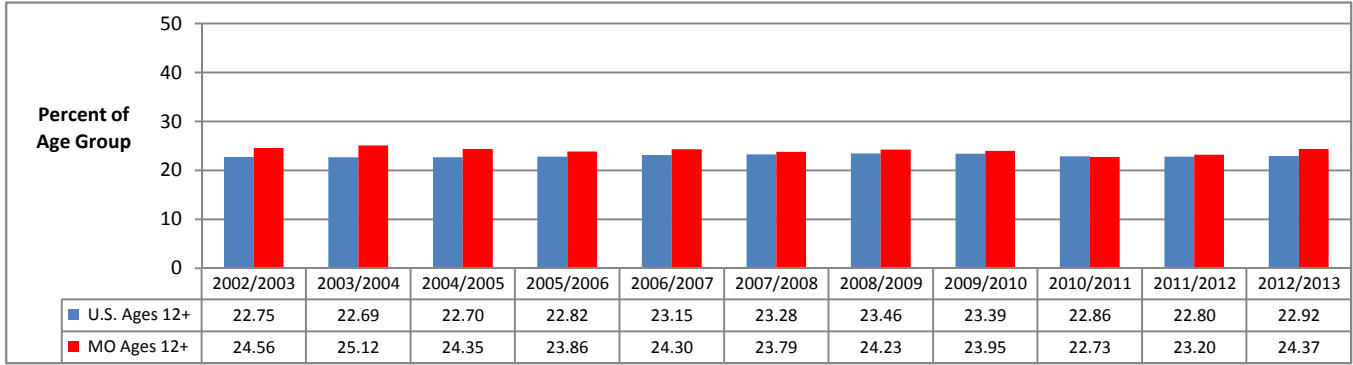

Data Source: U.S. Dept of Health and Human Services, SAMHSA. National Survey on Drug Use and Health. Estimates are 2-year averages.

**Estimated Past-Month Binge Drinking (%): U.S. and Missouri Ages 12-17, 2003-2013**

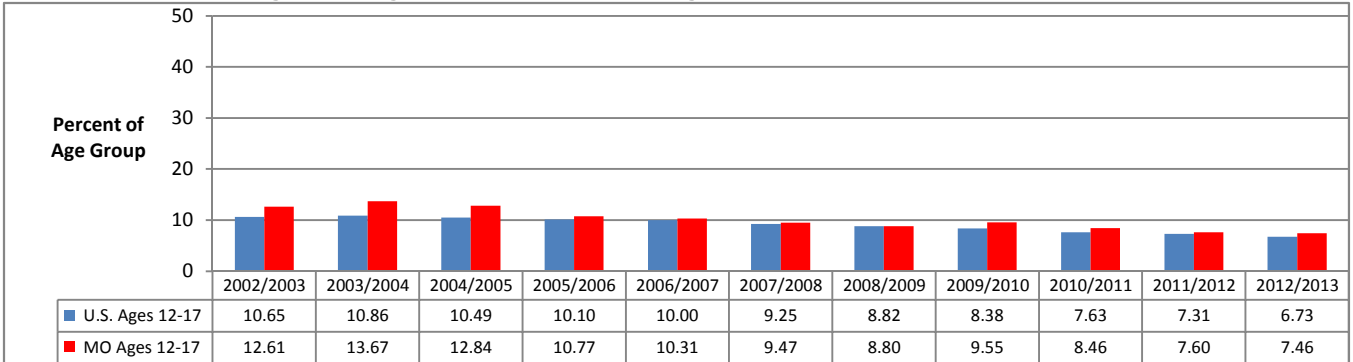

Data Source: U.S. Dept of Health and Human Services, SAMHSA. National Survey on Drug Use and Health. Estimates are 2-year averages.

**Estimated Past-Month Binge Drinking (%): U.S. and Missouri Ages 18-25, 2003-2013**

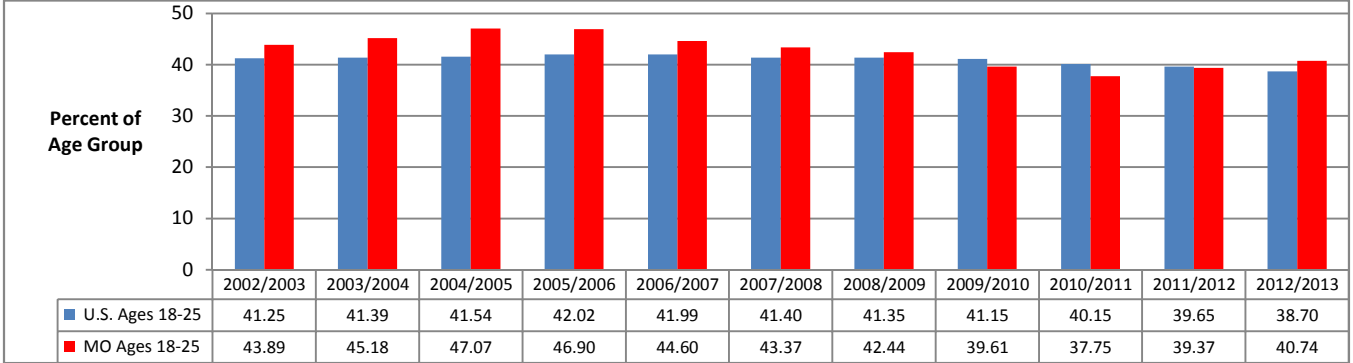

Data Source: U.S. Dept of Health and Human Services, SAMHSA. National Survey on Drug Use and Health. Estimates are 2-year averages.

**Estimated Past-Month Binge Drinking (%): U.S. and Missouri Ages 26 & Older, 2003-2013**

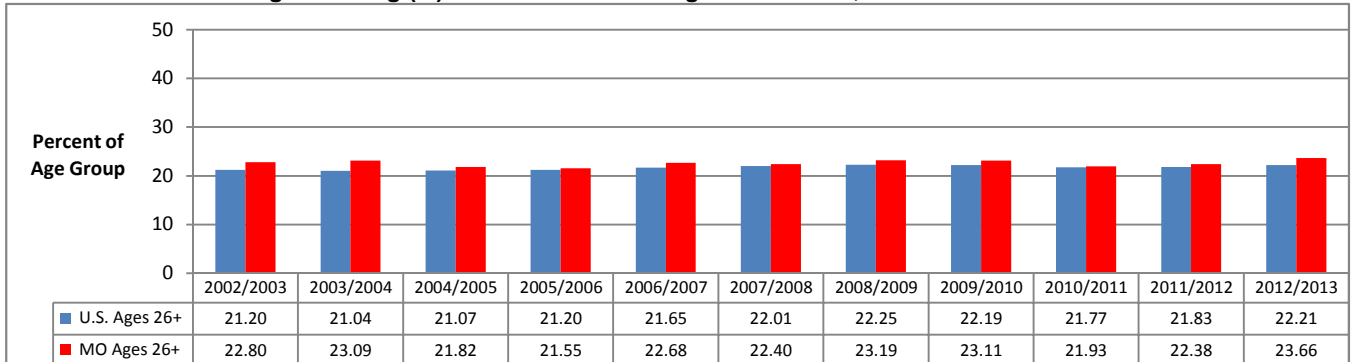

Data Source: U.S. Dept of Health and Human Services, SAMHSA. National Survey on Drug Use and Health. Estimates are 2-year averages.

## ALCOHOL — PERCEIVED RISK OF BINGE USE: U.S. AND MISSOURI COMPARISONS BY AGE GROUP

**Perceive Great Risk of Binge Drinking Once or Twice Weekly (%): U.S. and Missouri Ages 12 & Older, 2003-2013**

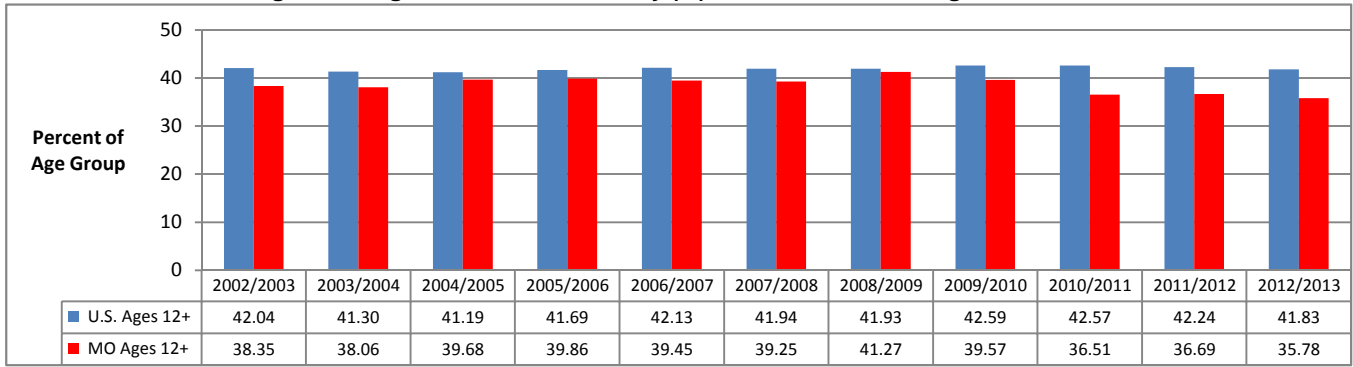

Data Source: U.S. Dept of Health and Human Services, SAMHSA. National Survey on Drug Use and Health. Estimates are 2-year averages.

**Perceive Great Risk of Binge Drinking Once or Twice Weekly (%): U.S. and Missouri Ages 12-17, 2003-2013**

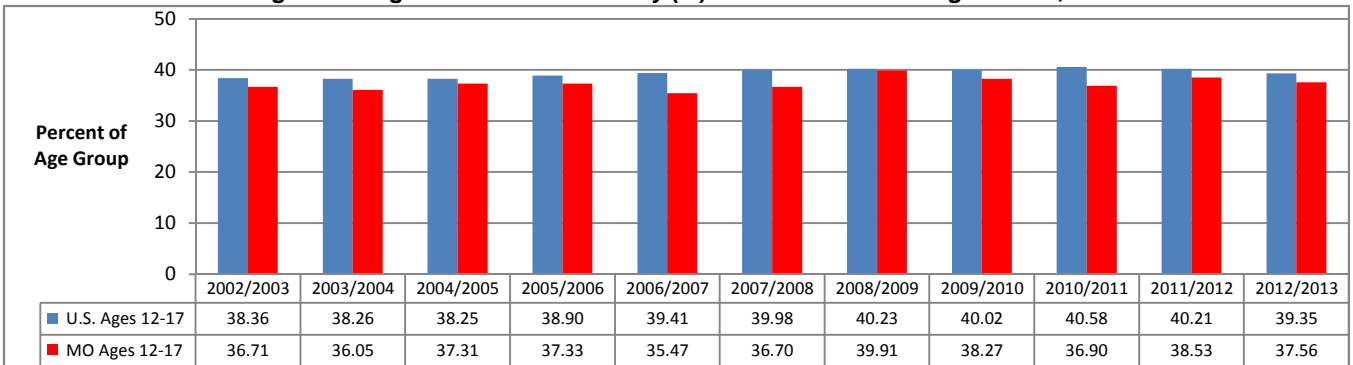

Data Source: U.S. Dept of Health and Human Services, SAMHSA. National Survey on Drug Use and Health. Estimates are 2-year averages.

**Perceive Great Risk of Binge Drinking Once or Twice Weekly (%): U.S. and Missouri Ages 18-25, 2003-2013**

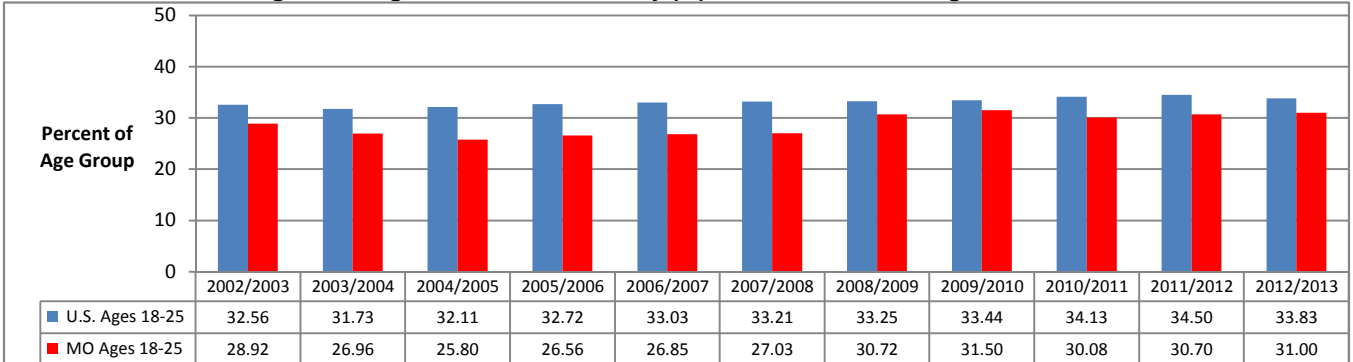

Data Source: U.S. Dept of Health and Human Services, SAMHSA. National Survey on Drug Use and Health. Estimates are 2-year averages.

**Perceive Great Risk of Binge Drinking Once or Twice Weekly (%): U.S. and Missouri Ages 26 & Older, 2003-2013**

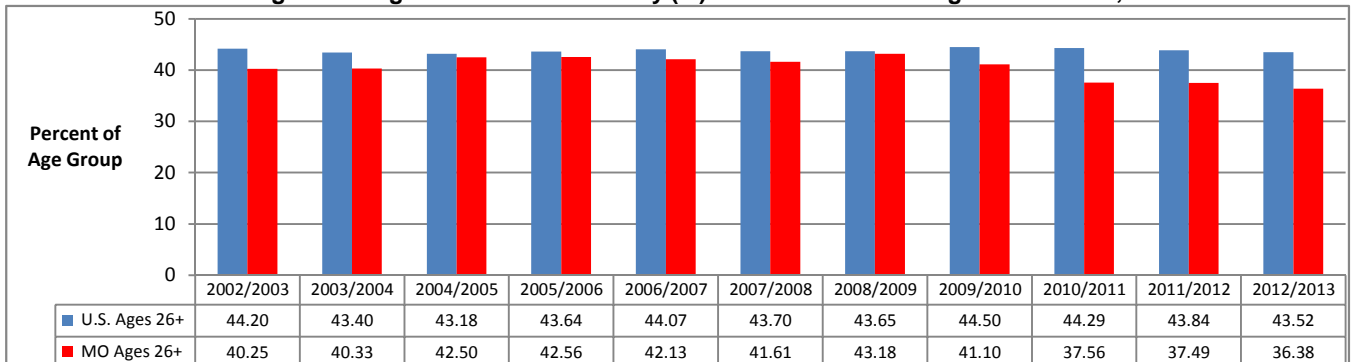

Data Source: U.S. Dept of Health and Human Services, SAMHSA. National Survey on Drug Use and Health. Estimates are 2-year averages.

## ALCOHOL USE, BINGE USE, AND PERCEIVED RISK: MISSOURI AGE GROUP COMPARISONS

**Estimated Past-Month Alcohol Use (%): Missouri Age Group Comparisons, 2003-2013**

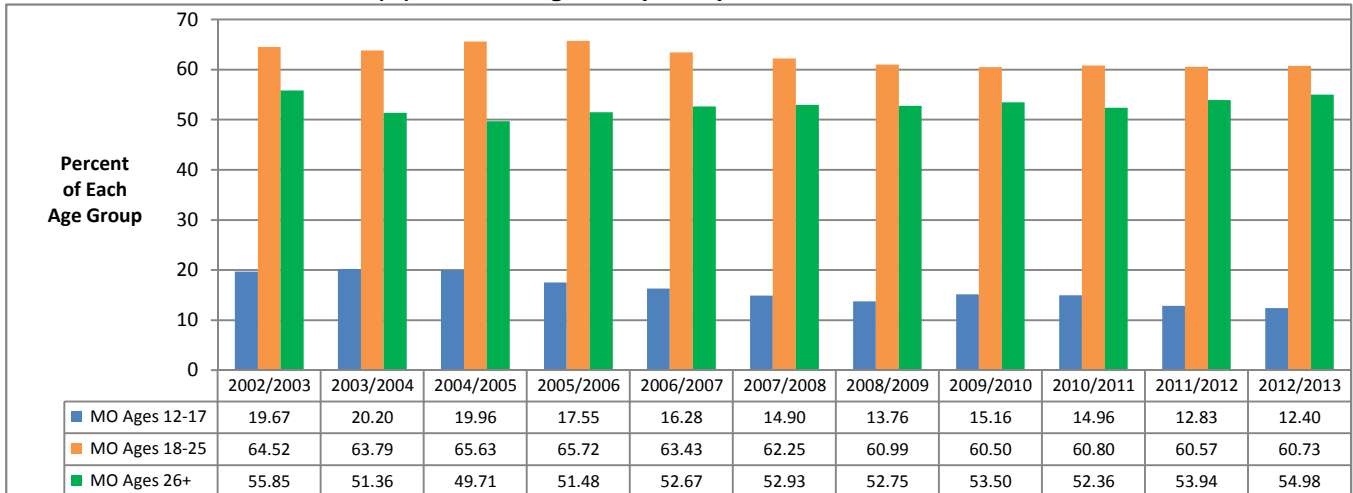

Data Source: U.S. Dept of Health and Human Services, SAMHSA. National Survey on Drug Use and Health. Estimates are 2-year averages.

**Estimated Past-Month Binge Drinking (%): Missouri Age Group Comparisons, 2003-2013**

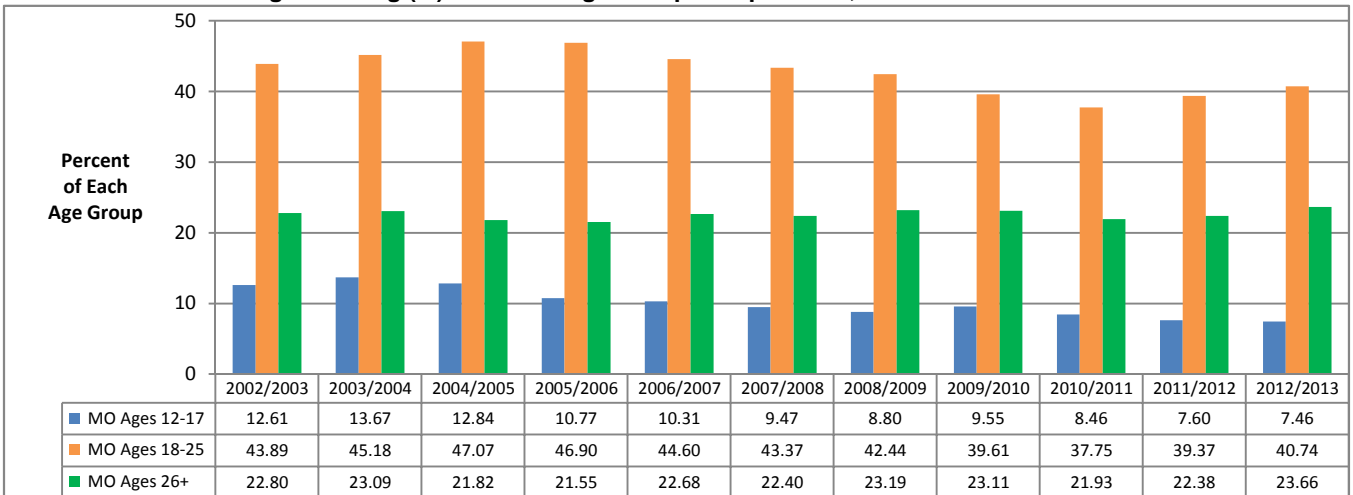

Data Source: U.S. Dept of Health and Human Services, SAMHSA. National Survey on Drug Use and Health. Estimates are 2-year averages.

**Perception of Great Risk of Binge Drinking (%): Missouri Age Group Comparisons, 2003-2013**

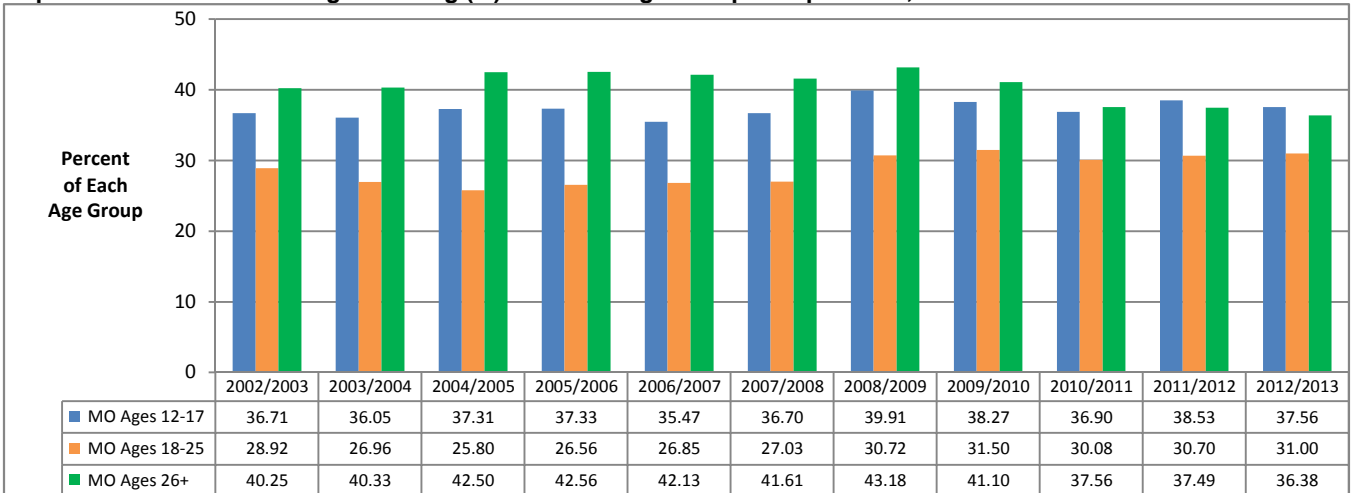

Data Source: U.S. Dept of Health and Human Services, SAMHSA. National Survey on Drug Use and Health. Estimates are 2-year averages.



## ALCOHOL USE: DIVISION OF BEHAVIORAL HEALTH (DBH) REGIONS

### Past-Month Alcohol Use (%): Missouri and DBH Regions, 2004-2012

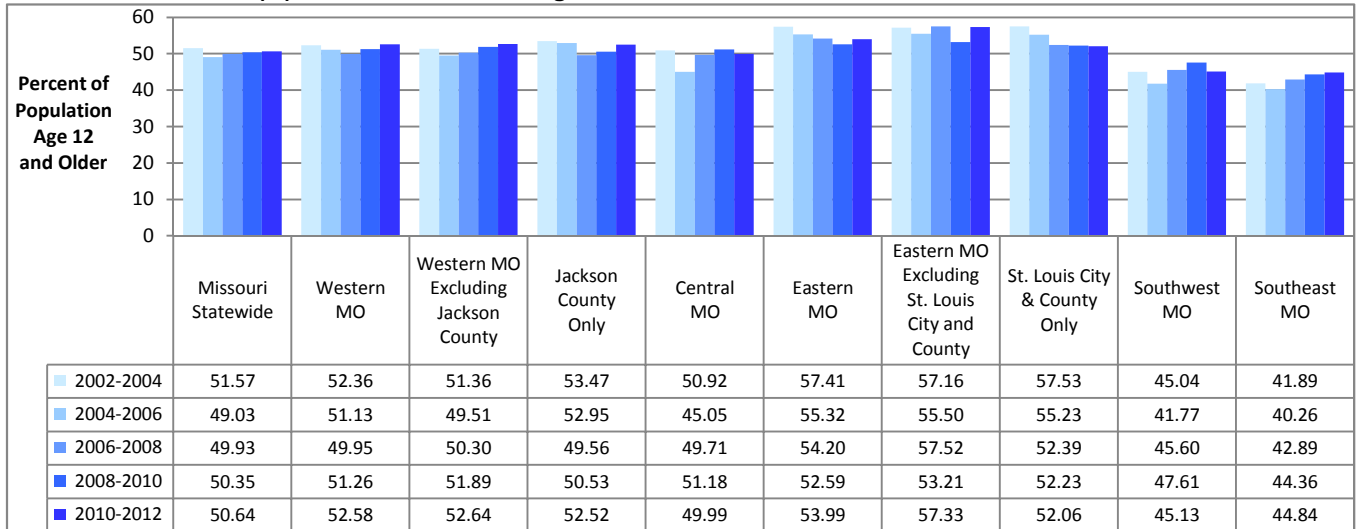

Data Source: U.S. Dept of Health and Human Services, SAMHSA. National Survey on Drug Use and Health. Estimates are 3-year averages.

### Past-Month Binge Drinking (%): Missouri and DBH Regions, 2004-2012

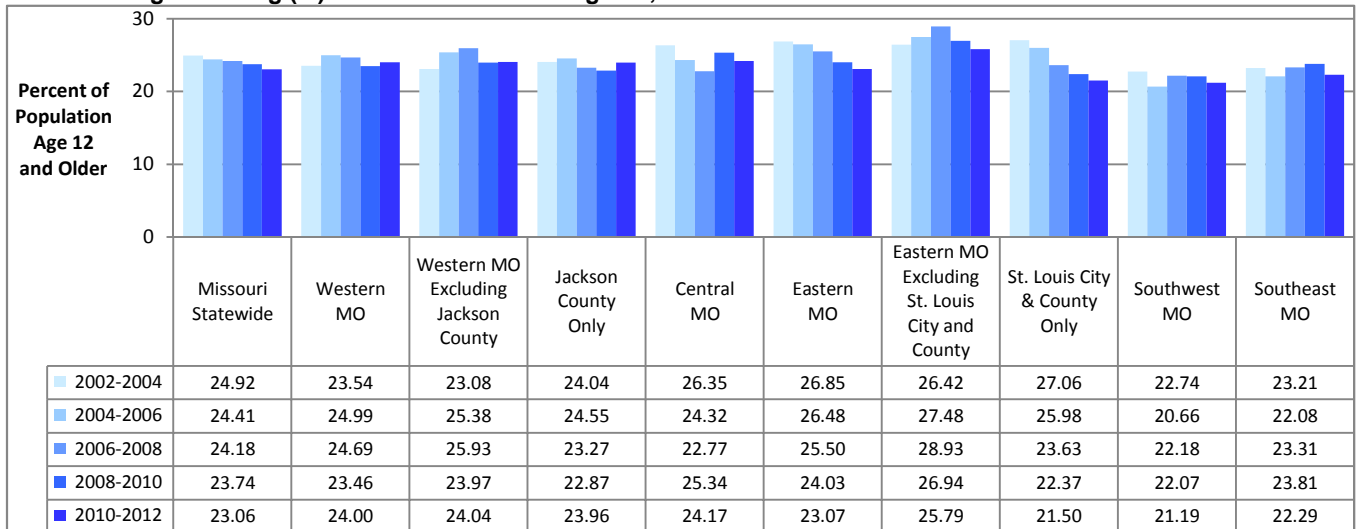

Data Source: U.S. Dept of Health and Human Services, SAMHSA. National Survey on Drug Use and Health. Estimates are 3-year averages.

### Perceptions of Great Risk of Binge Drinking (%): Missouri and DBH Regions, 2004-2012

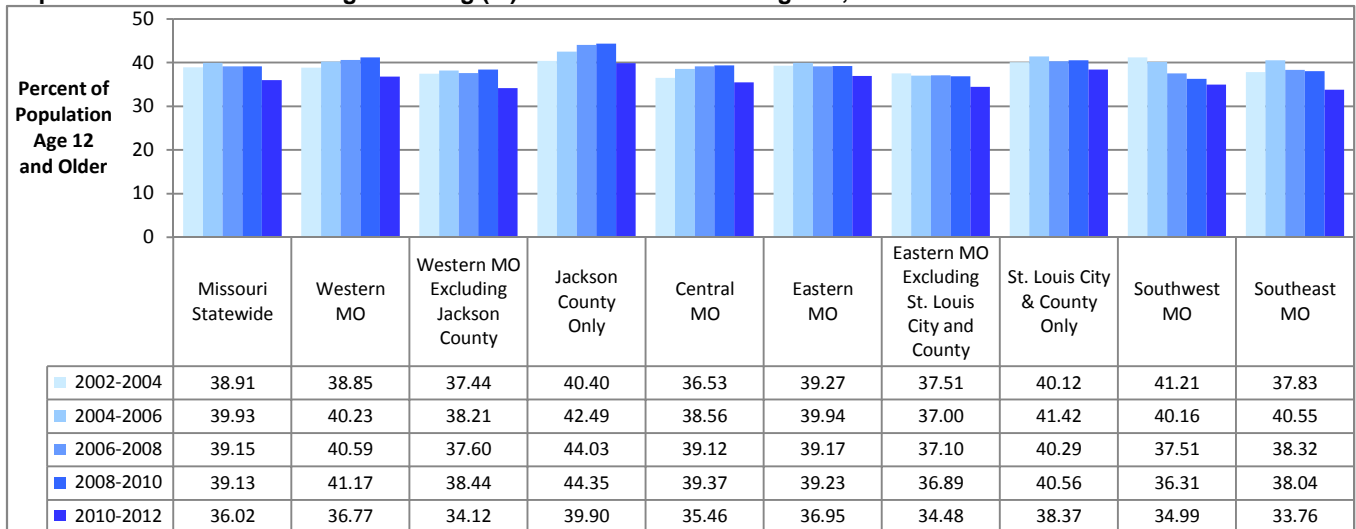

Data Source: U.S. Dept of Health and Human Services, SAMHSA. National Survey on Drug Use and Health. Estimates are 3-year averages.

## ALCOHOL — PAST-YEAR DEPENDENCE OR USE DISORDER: U.S. AND MISSOURI AGE GROUPS

**Estimated Past-Year Alcohol Dependence or Use Disorder (%), U.S. and Missouri Ages 12 & Older, 2003-2013**

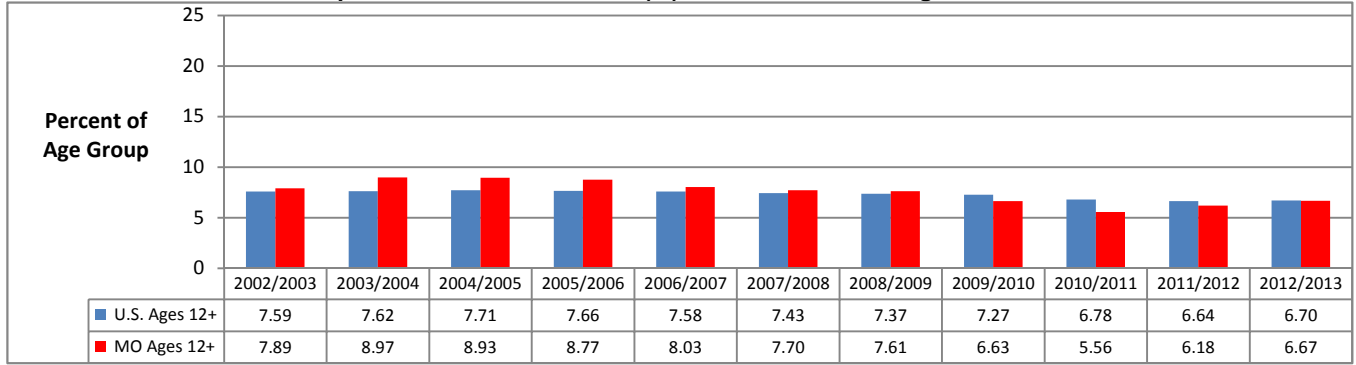

Data Source: U.S. Dept of Health and Human Services, SAMHSA. National Survey on Drug Use and Health. Estimates are 2-year averages.

**Estimated Past-Year Alcohol Dependence or Use Disorder (%): U.S. and Missouri Ages 12-17, 2003-2013**

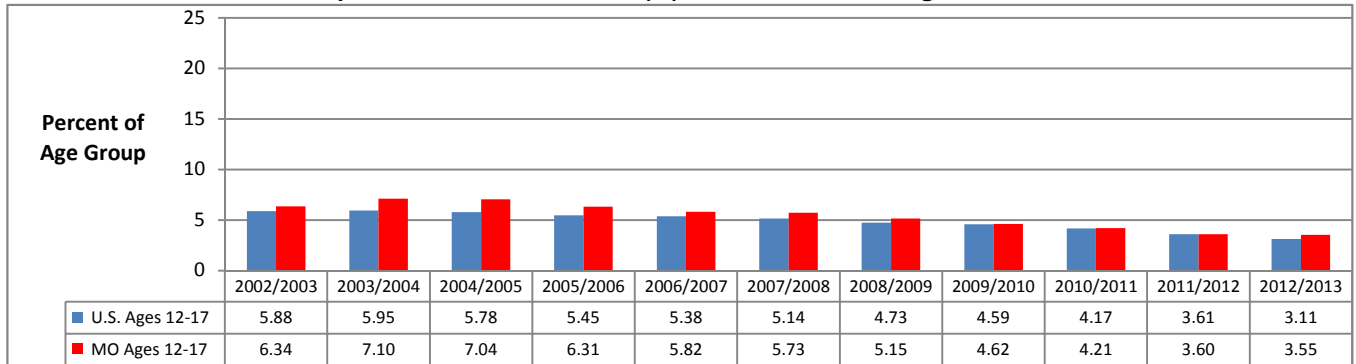

Data Source: U.S. Dept of Health and Human Services, SAMHSA. National Survey on Drug Use and Health. Estimates are 2-year averages.

**Estimated Past-Year Alcohol Dependence or Use Disorder (%): U.S. and Missouri Ages 18-25, 2003-2013**

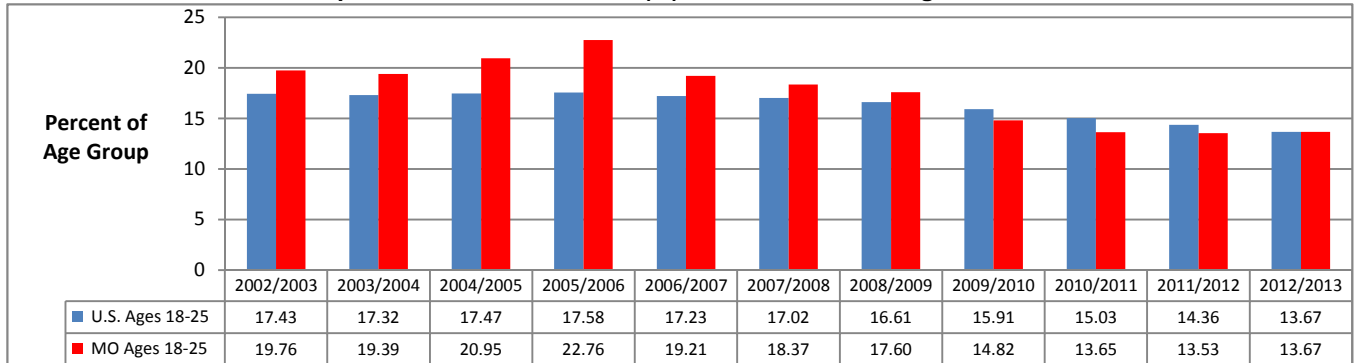

Data Source: U.S. Dept of Health and Human Services, SAMHSA. National Survey on Drug Use and Health. Estimates are 2-year averages.

**Estimated Past-Year Alcohol Dependence or Use Disorder (%): U.S. and Missouri Ages 26 & Older, 2003-2013**

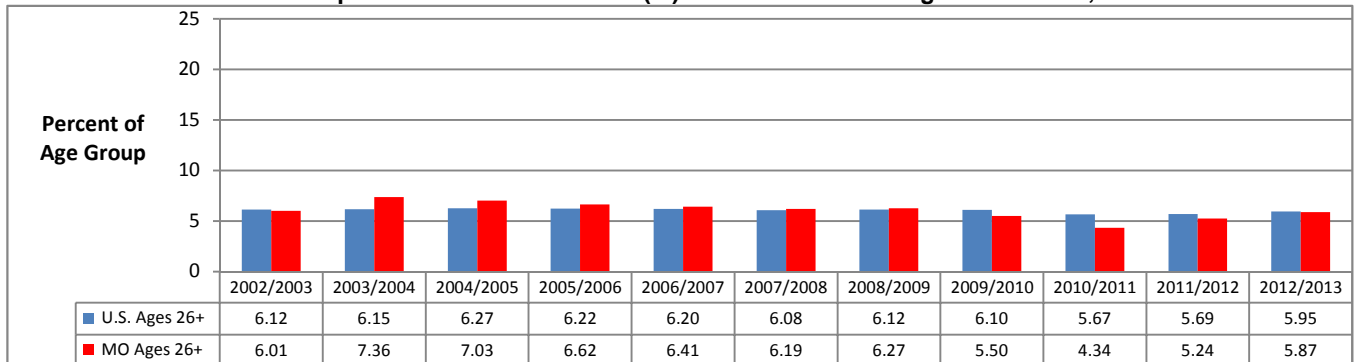

Data Source: U.S. Dept of Health and Human Services, SAMHSA. National Survey on Drug Use and Health. Estimates are 2-year averages.

## TOBACCO — PAST-MONTH CIGARETTE USE: U.S. AND MISSOURI COMPARISONS BY AGE GROUP

**Estimated Past-Month Cigarette Use (%): U.S. and Missouri Ages 12 & Older, 2003-2013**

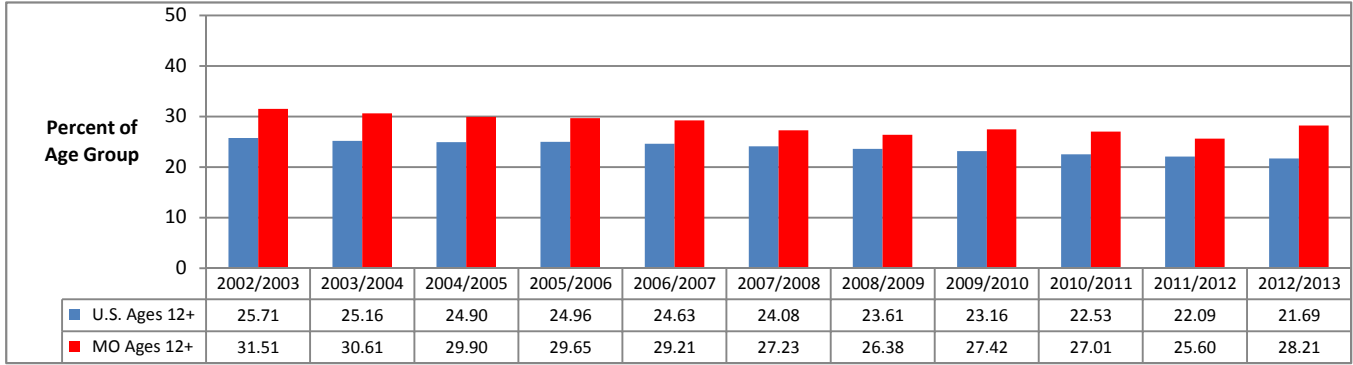

Data Source: U.S. Dept of Health and Human Services, SAMHSA. National Survey on Drug Use and Health. Estimates are 2-year averages.

**Estimated Past-Month Cigarette Use (%): U.S. and Missouri Ages 12-17, 2003-2013**

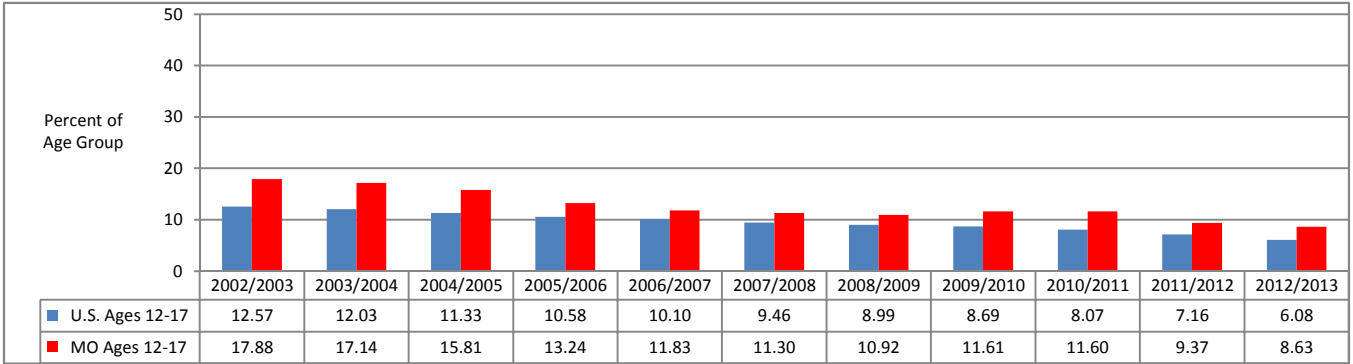

Data Source: U.S. Dept of Health and Human Services, SAMHSA. National Survey on Drug Use and Health. Estimates are 2-year averages.

**Estimated Past-Month Cigarette Use (%): U.S. and Missouri Ages 18-25, 2003-2013**

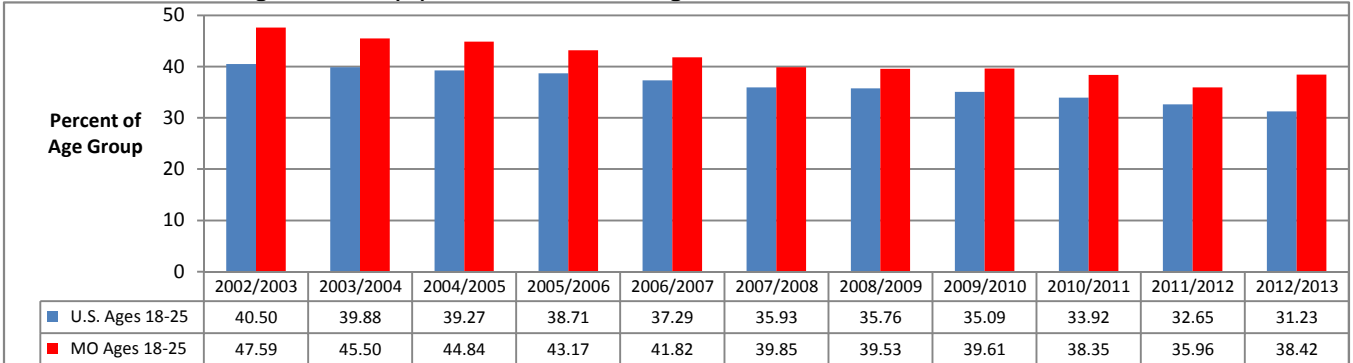

Data Source: U.S. Dept of Health and Human Services, SAMHSA. National Survey on Drug Use and Health. Estimates are 2-year averages.

**Estimated Past-Month Cigarette Use (%): U.S. and Missouri Ages 26 & Older, 2003-2013**

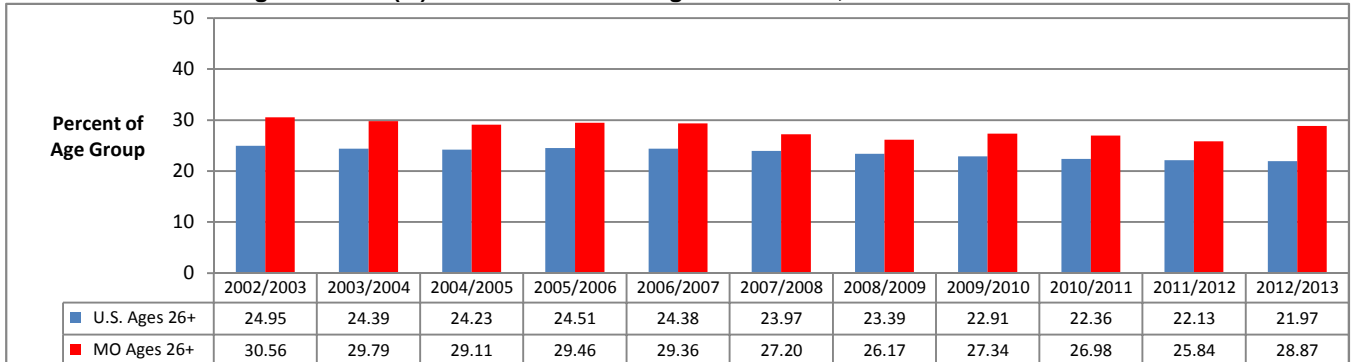

Data Source: U.S. Dept of Health and Human Services, SAMHSA. National Survey on Drug Use and Health. Estimates are 2-year averages.

**TOBACCO — PERCEIVED RISK OF CIGARETTE USE: U.S. AND MISSOURI COMPARISONS BY AGE GROUP**

**Perceive Great Risk in Smoking 1+ Pack Cigarettes Daily (%): U.S. and Missouri Ages 12 & Older, 2003-2013**

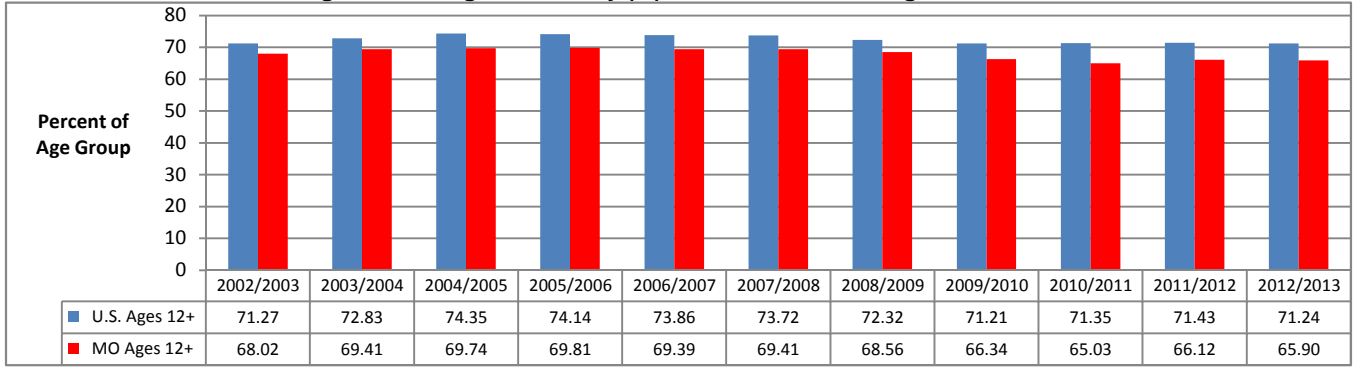

Data Source: U.S. Dept of Health and Human Services, SAMHSA. National Survey on Drug Use and Health. Estimates are 2-year averages.

**Perceive Great Risk in Smoking 1+ Pack Cigarettes Daily (%): U.S. and Missouri Ages 12-17, 2003-2013**

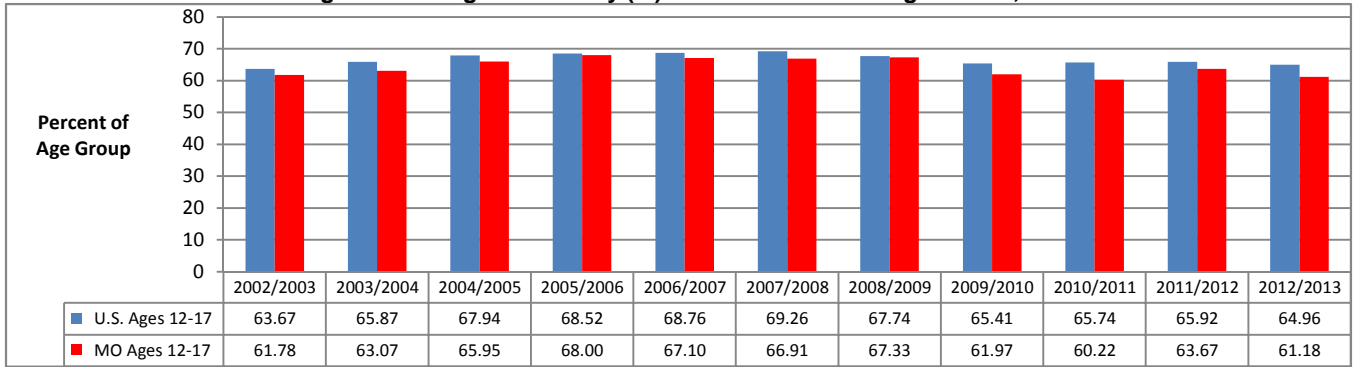

Data Source: U.S. Dept of Health and Human Services, SAMHSA. National Survey on Drug Use and Health. Estimates are 2-year averages.

**Perceive Great Risk in Smoking 1+ Pack Cigarettes Daily (%): U.S. and Missouri Ages 18-25, 2003-2013**

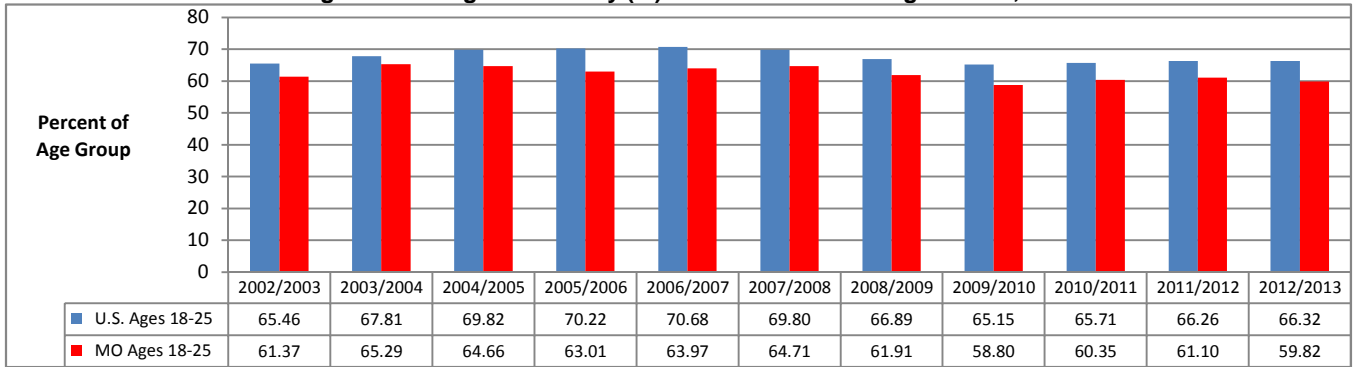

Data Source: U.S. Dept of Health and Human Services, SAMHSA. National Survey on Drug Use and Health. Estimates are 2-year averages.

**Perceive Great Risk Smoking One or More Packs of Cigarettes Daily (%): U.S. and Missouri Ages 26 & Older, 2003-2013**

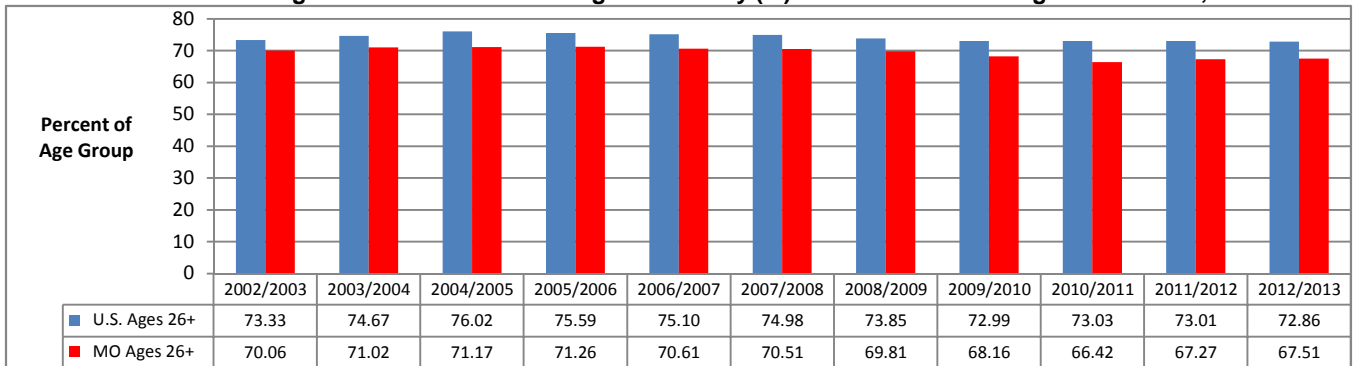

Data Source: U.S. Dept of Health and Human Services, SAMHSA. National Survey on Drug Use and Health. Estimates are 2-year averages.

## TOBACCO USE AND PERCEIVED RISK: MISSOURI AGE GROUP COMPARISONS

**Estimated Past-Month Tobacco Use (%): Missouri Age Group Comparisons, 2003-2013**

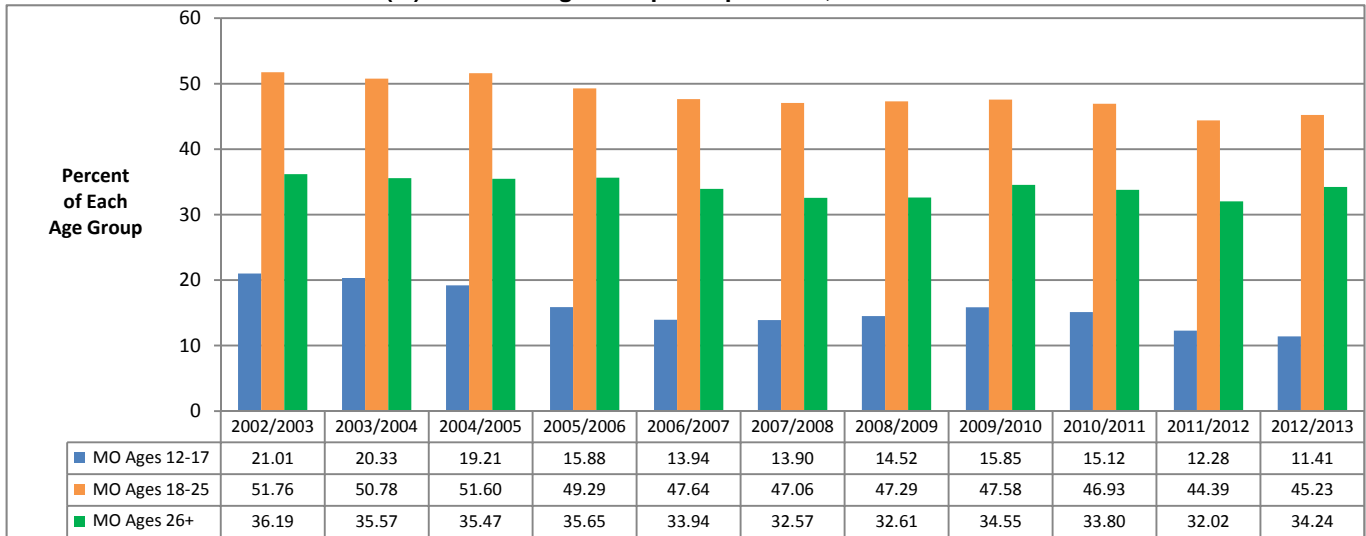

Data Source: U.S. Dept of Health and Human Services, SAMHSA. National Survey on Drug Use and Health. Estimates are 2-year averages.

**Estimated Past-Month Cigarette Use (%): Missouri Age Group Comparisons, 2003-2013**

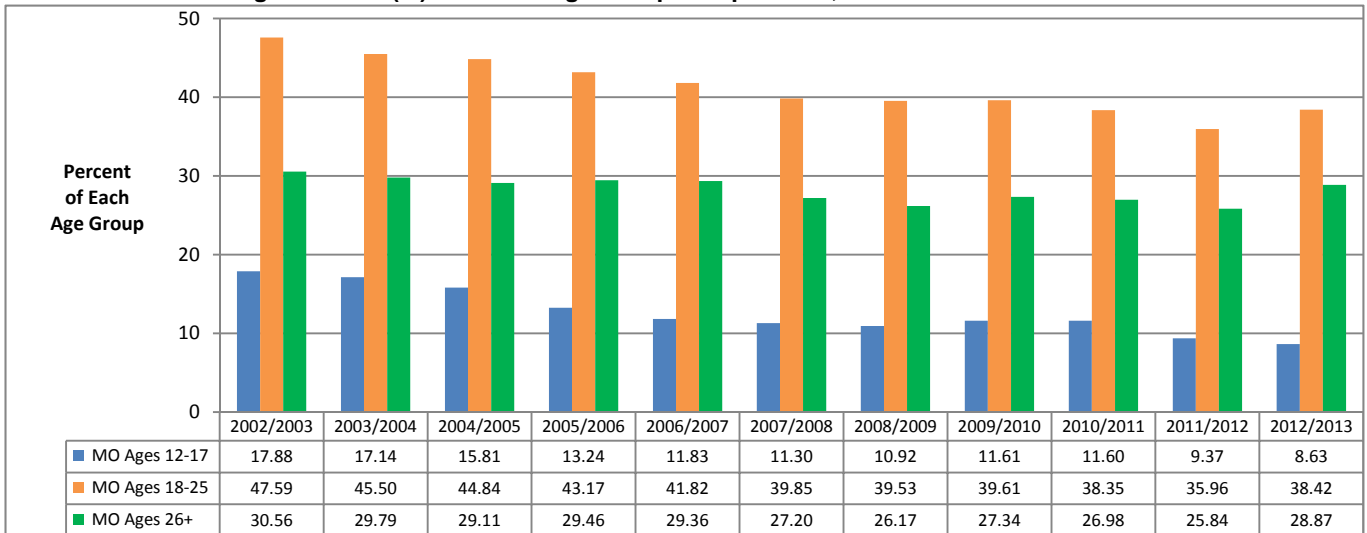

Data Source: U.S. Dept of Health and Human Services, SAMHSA. National Survey on Drug Use and Health. Estimates are 2-year averages.

**Perceive Great Risk Smoking One or More Packs of Cigarettes Daily (%): Missouri Age Group Comparisons, 2003-2013**

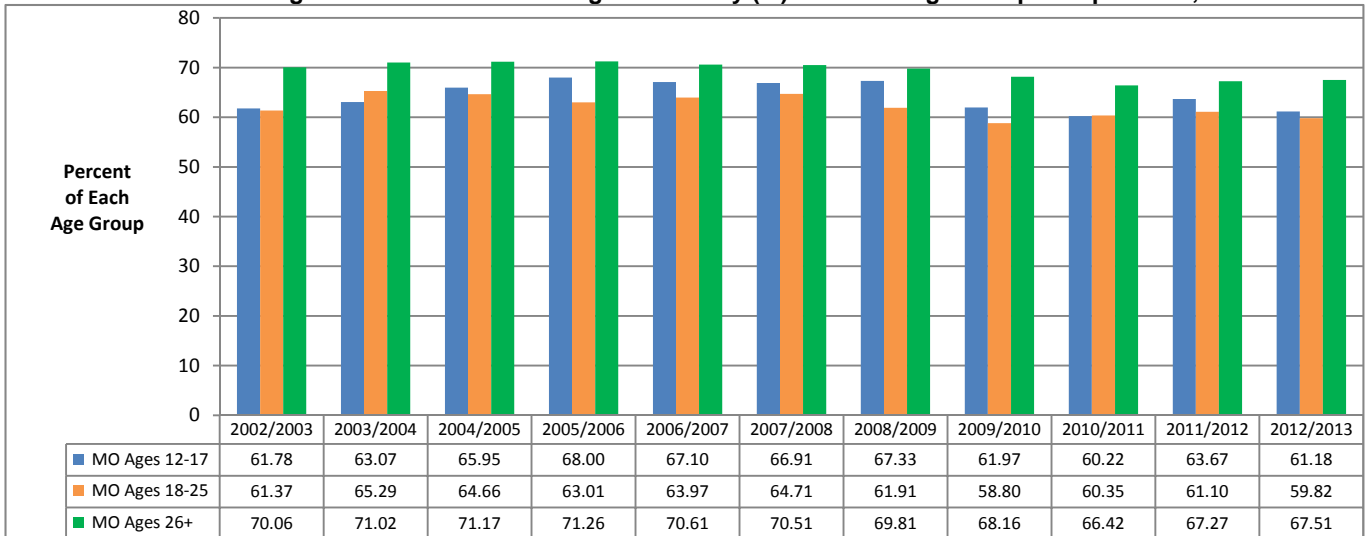

Data Source: U.S. Dept of Health and Human Services, SAMHSA. National Survey on Drug Use and Health. Estimates are 2-year averages.

**TOBACCO USE: DIVISION OF BEHAVIORAL HEALTH (DBH) REGIONS**

**Estimated Past-Month Tobacco Use (%): Missouri and DBH Regions, 2004-2012**

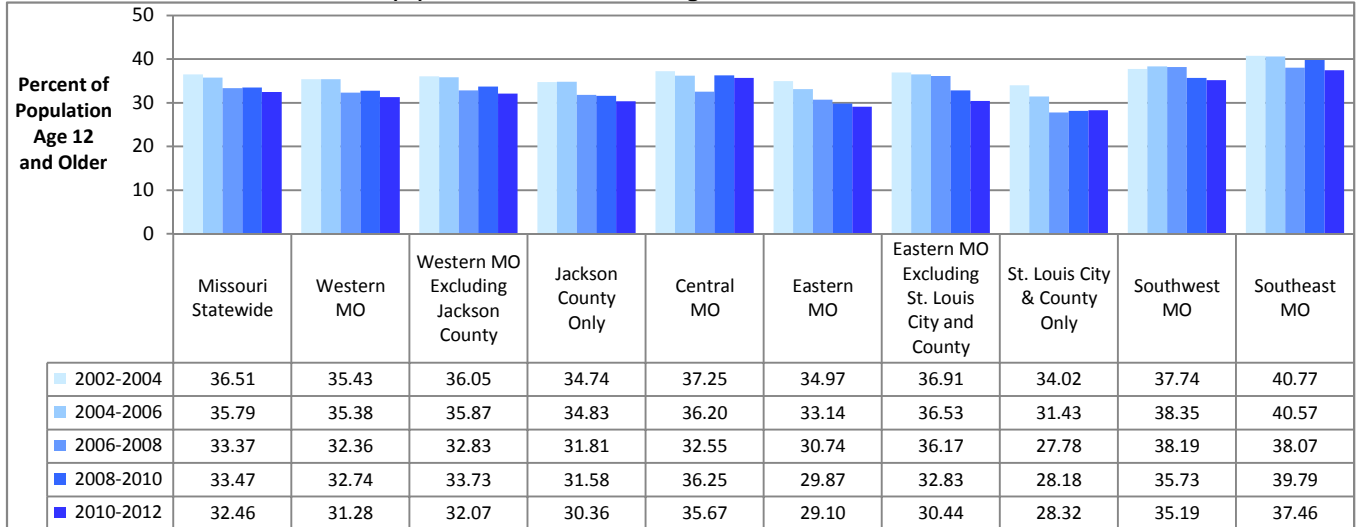

Data Source: U.S. Dept of Health and Human Services, SAMHSA. National Survey on Drug Use and Health. Estimates are 3-year averages.

**Estimated Past-Month Cigarette Use (%): Missouri and DBH Regions, 2004-2012**

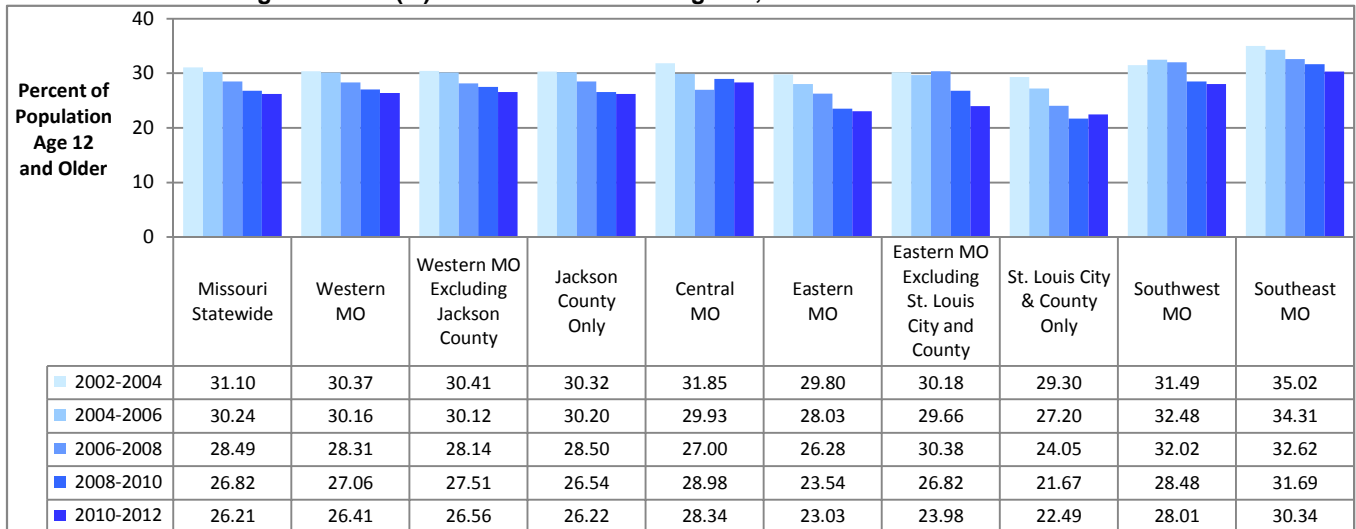

Data Source: U.S. Dept of Health and Human Services, SAMHSA. National Survey on Drug Use and Health. Estimates are 3-year averages.

**Perceive Great Risk in Smoking One or More Packs of Cigarettes Per Day (%): Missouri and DBH Regions, 2004-2012**

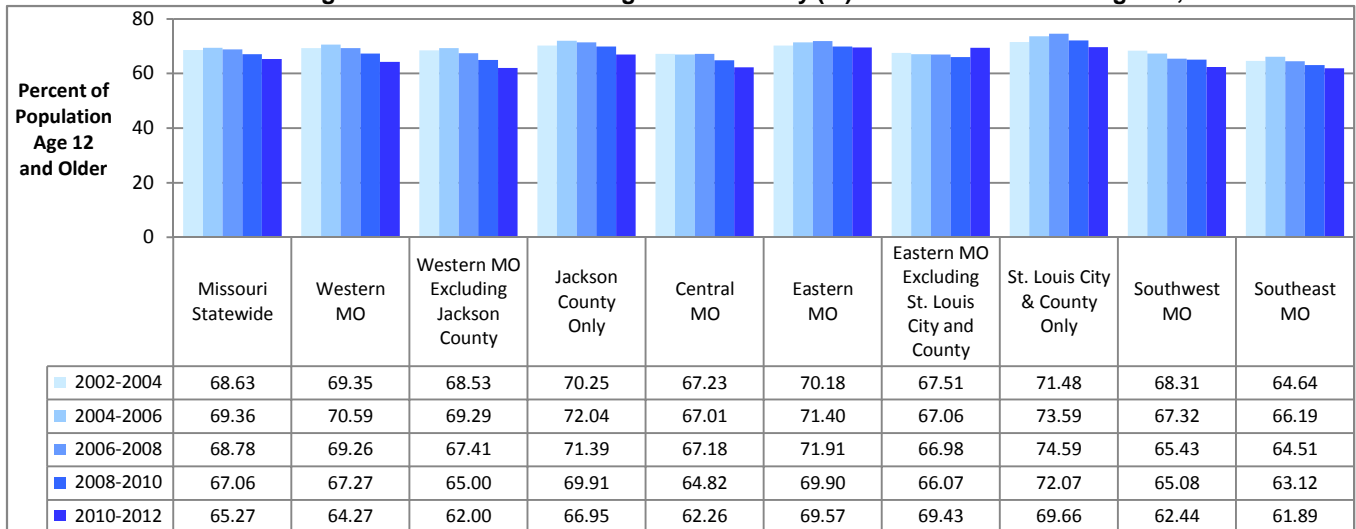

Data Source: U.S. Dept of Health and Human Services, SAMHSA. National Survey on Drug Use and Health. Estimates are 3-year averages.

## PAST-MONTH ILLICIT DRUG USE: U.S. AND MISSOURI COMPARISON BY AGE GROUP

**Estimated Past-Month Use of Any Illicit Drug (%): U.S. and Missouri Ages 12 & Older, 2003-2013**

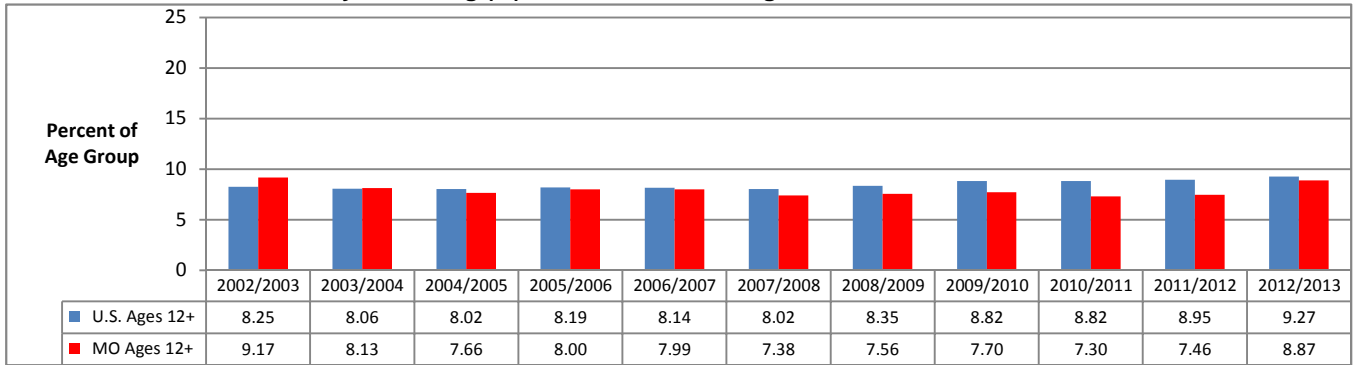

Data Source: U.S. Dept of Health and Human Services, SAMHSA. National Survey on Drug Use and Health. Estimates are 2-year averages.

**Estimated Past-Month Use of Any Illicit Drug (%): U.S. and Missouri Ages 12-17, 2003-2013**

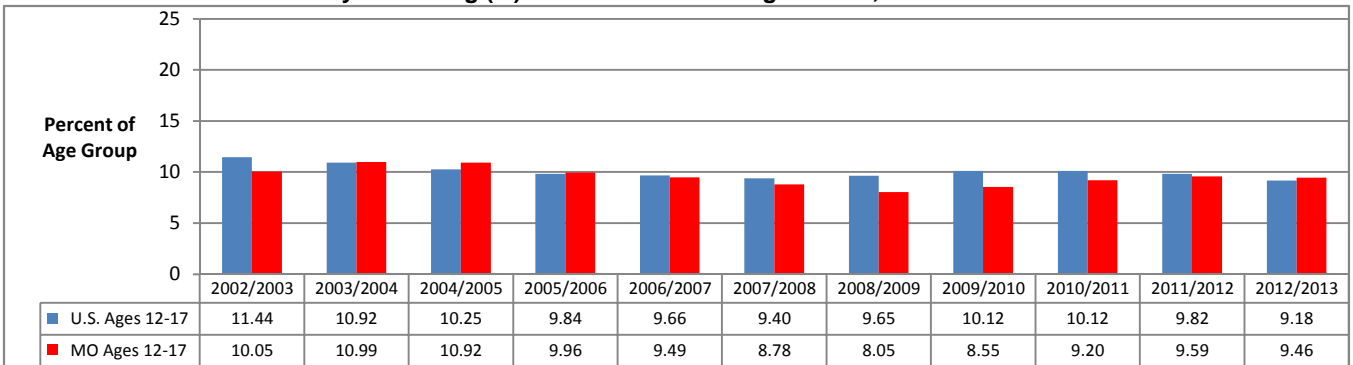

Data Source: U.S. Dept of Health and Human Services, SAMHSA. National Survey on Drug Use and Health. Estimates are 2-year averages.

**Estimated Past-Month Use of Any Illicit Drug (%): U.S. and Missouri Ages 18-25, 2003-2013**

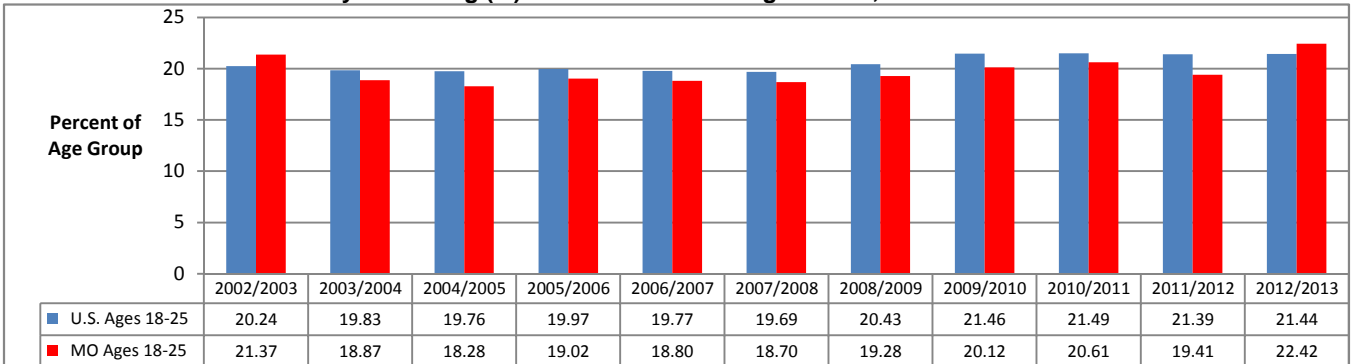

Data Source: U.S. Dept of Health and Human Services, SAMHSA. National Survey on Drug Use and Health. Estimates are 2-year averages.

**Estimated Past-Month Use of Any Illicit Drug (%): U.S. and Missouri Ages 26 & Older, 2003-2013**

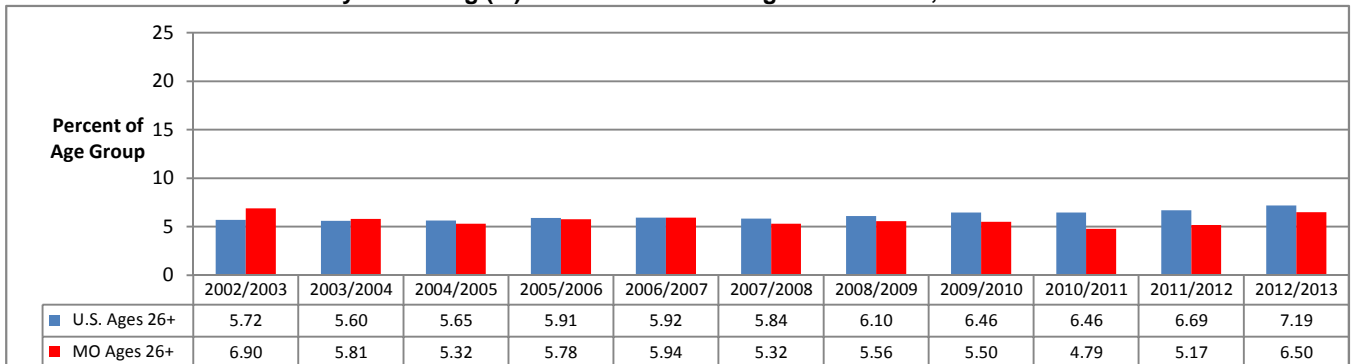

Data Source: U.S. Dept of Health and Human Services, SAMHSA. National Survey on Drug Use and Health. Estimates are 2-year averages.

## PAST-MONTH ILLICIT DRUG USE EXCEPT MARIJUANA: U.S. AND MISSOURI COMPARISON BY AGE GROUP

**Estimated Past-Month Use of Illicit Drug Other Than Marijuana (%): U.S. and Missouri Ages 12 & Older, 2003-2013**

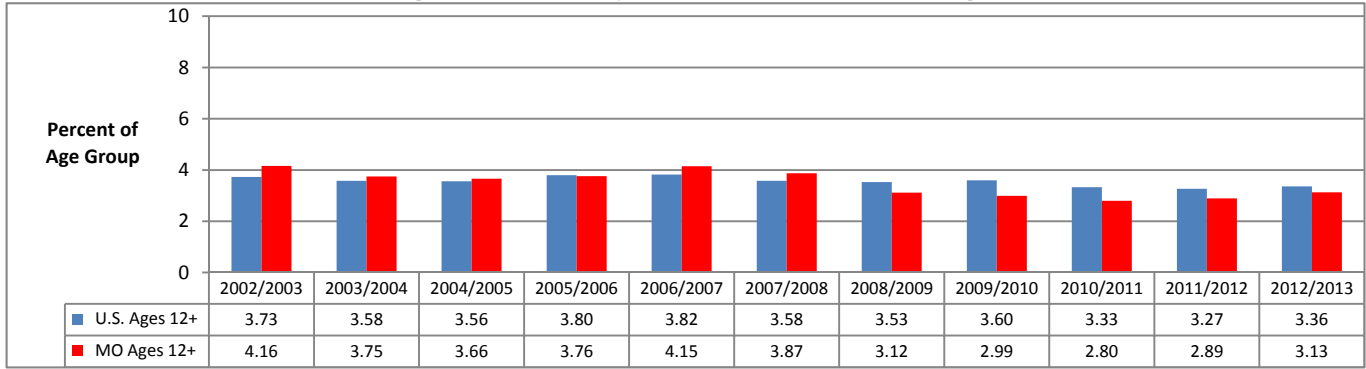

Data Source: U.S. Dept of Health and Human Services, SAMHSA. National Survey on Drug Use and Health. Estimates are 2-year averages.

**Estimated Past-Month Use of Illicit Drug Other Than Marijuana (%): U.S. and Missouri Ages 12-17, 2003-2013**

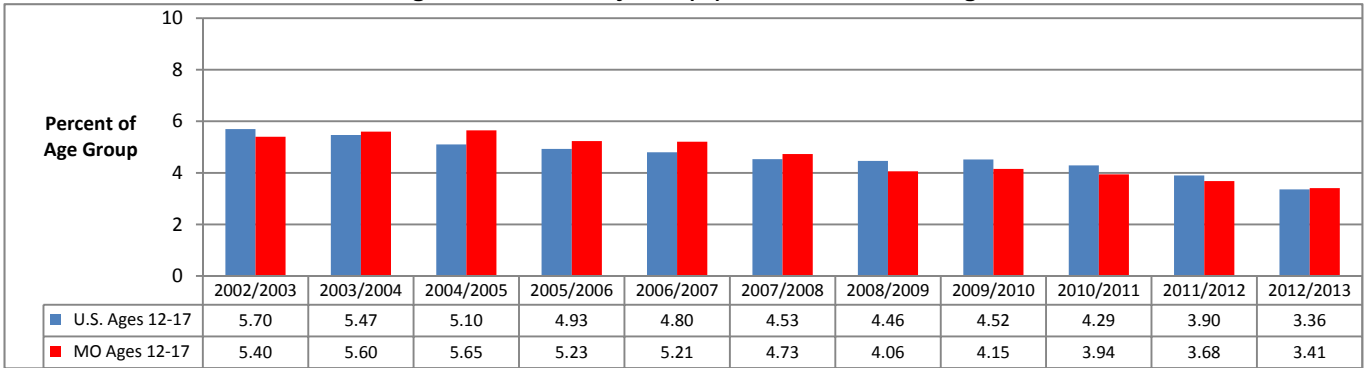

Data Source: U.S. Dept of Health and Human Services, SAMHSA. National Survey on Drug Use and Health. Estimates are 2-year averages.

**Estimated Past-Month Use of Illicit Drug Other Than Marijuana (%): U.S. and Missouri Ages 18-25, 2003-2013**

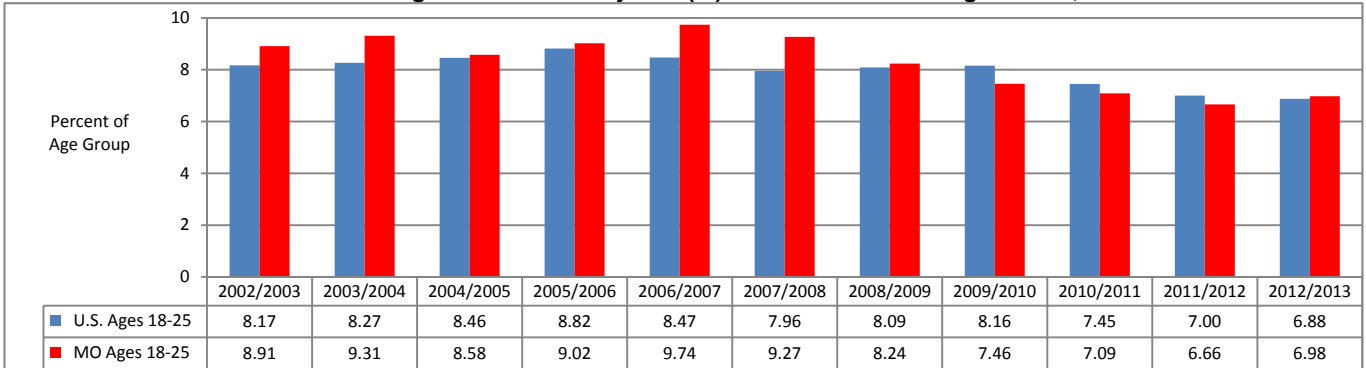

Data Source: U.S. Dept of Health and Human Services, SAMHSA. National Survey on Drug Use and Health. Estimates are 2-year averages.

**Estimated Past-Month Use of Illicit Drug Other Than Marijuana (%): U.S. and Missouri Ages 26 & Older, 2003-2013**

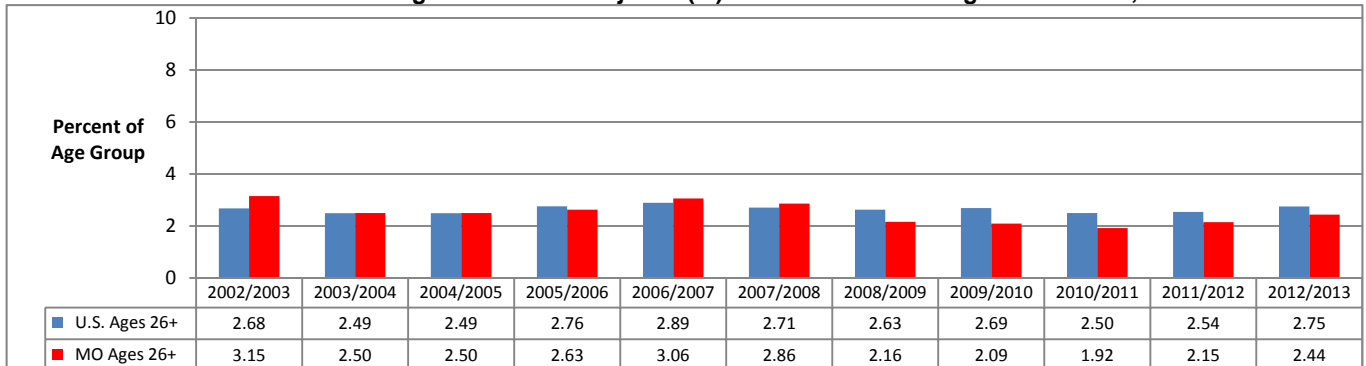

Data Source: U.S. Dept of Health and Human Services, SAMHSA. National Survey on Drug Use and Health. Estimates are 2-year averages.



## ILLICIT DRUG USE: DIVISION OF BEHAVIORAL HEALTH (DBH) REGIONS

**Estimated Past-Month Illicit Drug Use (%): Missouri and DBH Regions, 2004-2012**

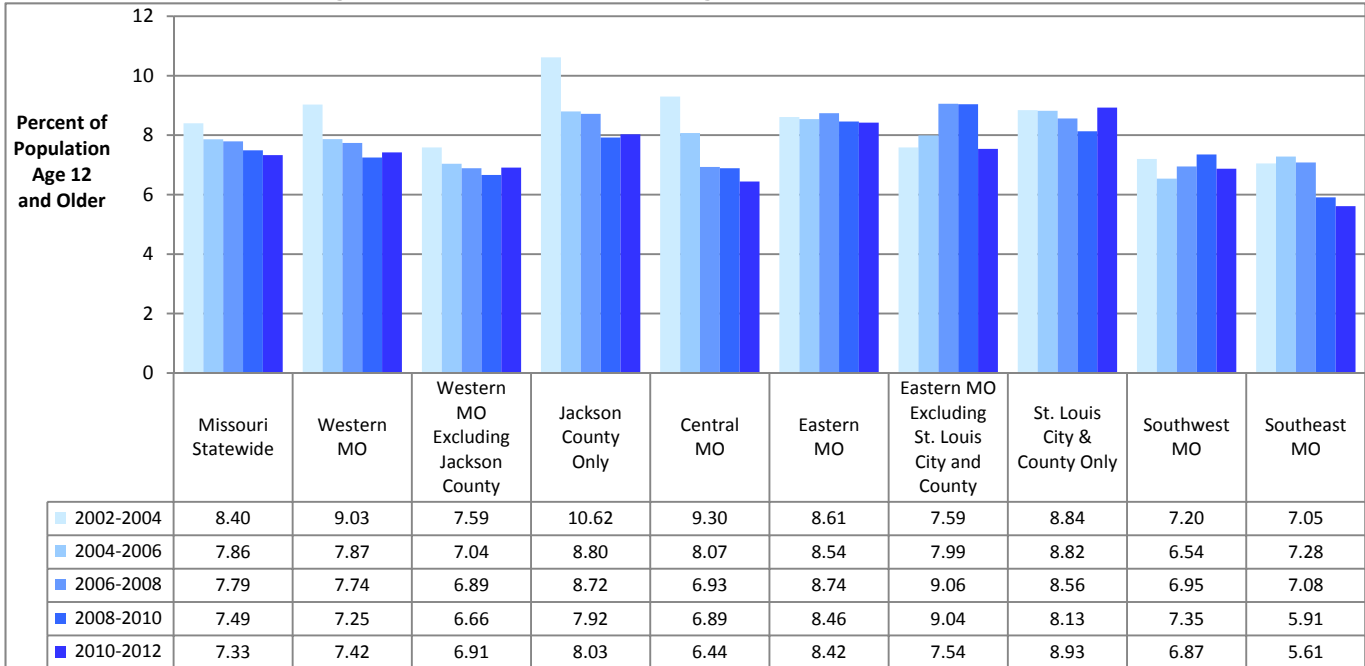

Data Source: U.S. Dept of Health and Human Services, SAMHSA. National Survey on Drug Use and Health. Estimates are 3-year averages.

**Estimated Past-Month Use of Illicit Drugs Other Than Marijuana (%): Missouri and DBH Regions, 2004-2012**

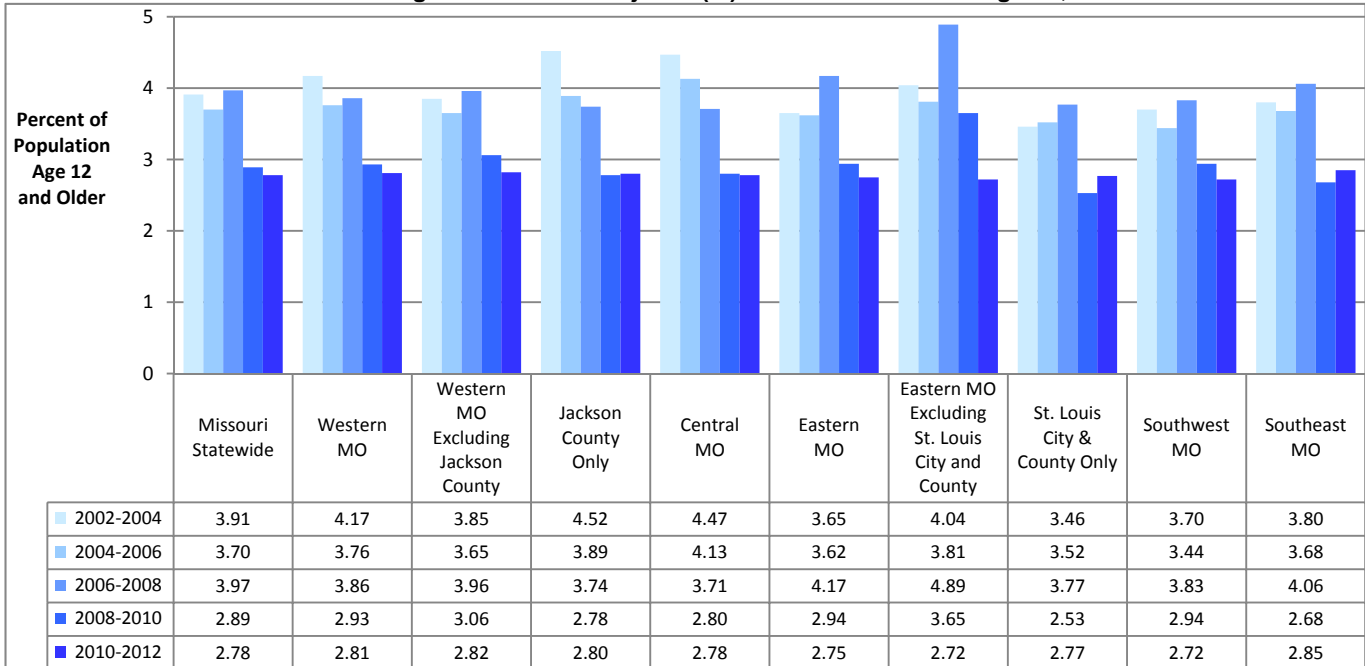

Data Source: U.S. Dept of Health and Human Services, SAMHSA. National Survey on Drug Use and Health. Estimates are 3-year averages.

## ILLICIT DRUGS — PAST-YEAR DEPENDENCE OR USE DISORDER: U.S. AND MISSOURI AGE GROUPS

**Estimated Past-Year Illicit Drug Dependence or Use Disorder (%), U.S. and Missouri Ages 12 & Older, 2003-2013**

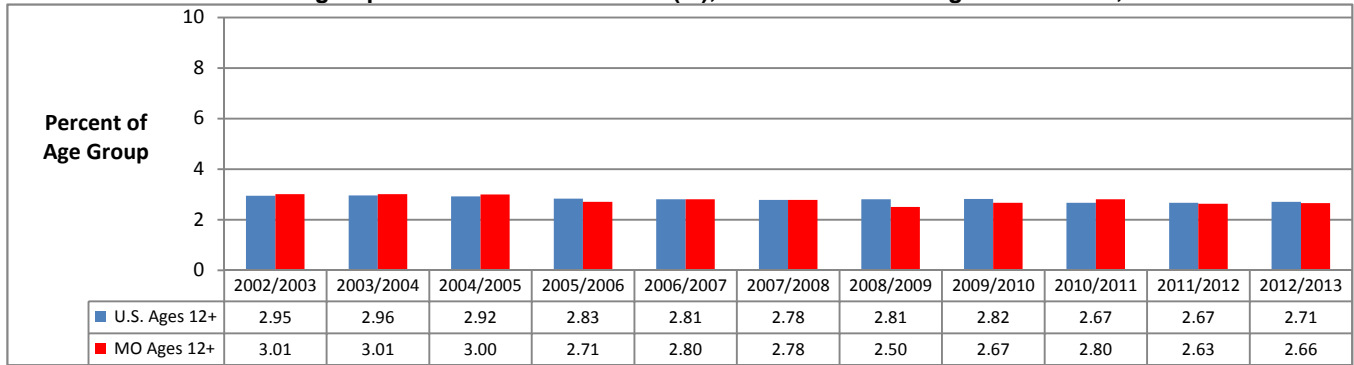

Data Source: U.S. Dept of Health and Human Services, SAMHSA. National Survey on Drug Use and Health. Estimates are 2-year averages.

**Estimated Past-Year Illicit Drug Dependence or Use Disorder (%): U.S. and Missouri Ages 12-17, 2003-2013**

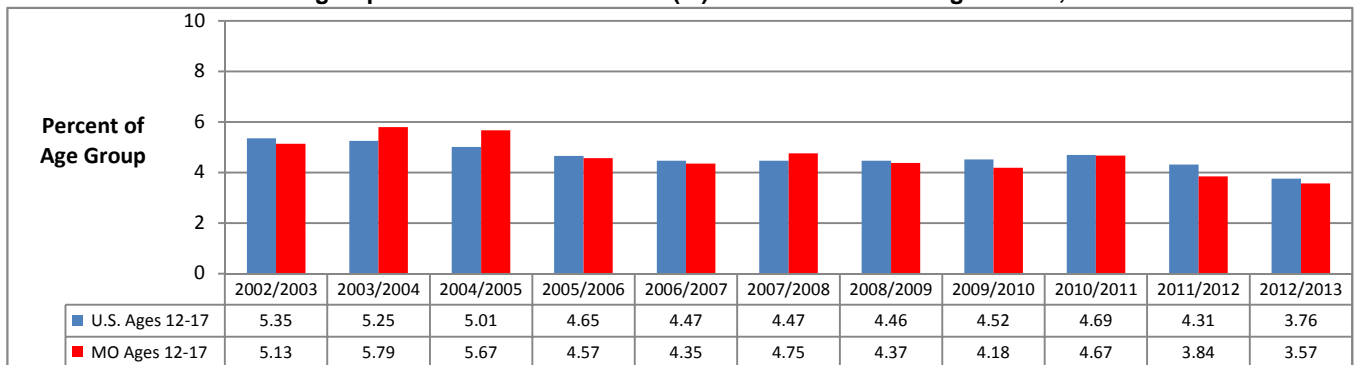

Data Source: U.S. Dept of Health and Human Services, SAMHSA. National Survey on Drug Use and Health. Estimates are 2-year averages.

**Estimated Past-Year Illicit Drug Dependence or Use Disorder (%): U.S. and Missouri Ages 18-25, 2003-2013**

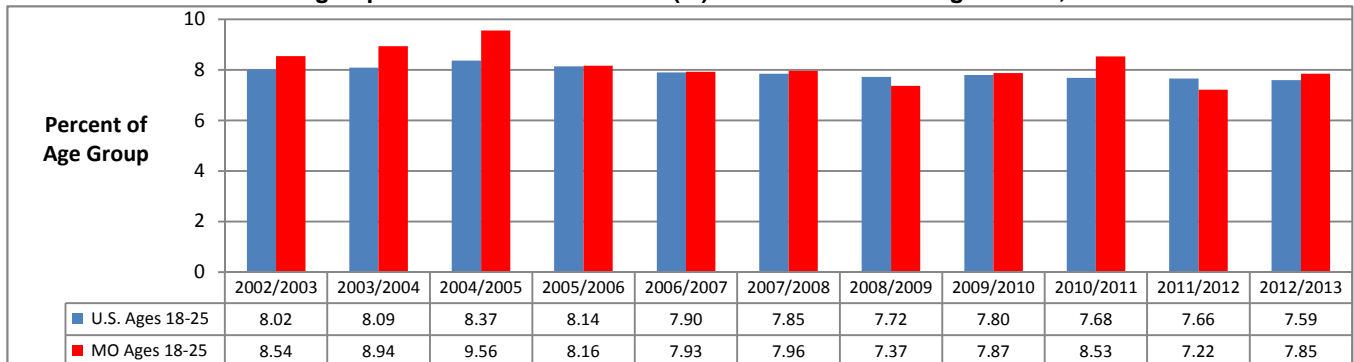

Data Source: U.S. Dept of Health and Human Services, SAMHSA. National Survey on Drug Use and Health. Estimates are 2-year averages.

**Estimated Past-Year Illicit Drug Dependence or Use Disorder (%): U.S. and Missouri Ages 26 & Older, 2003-2013**

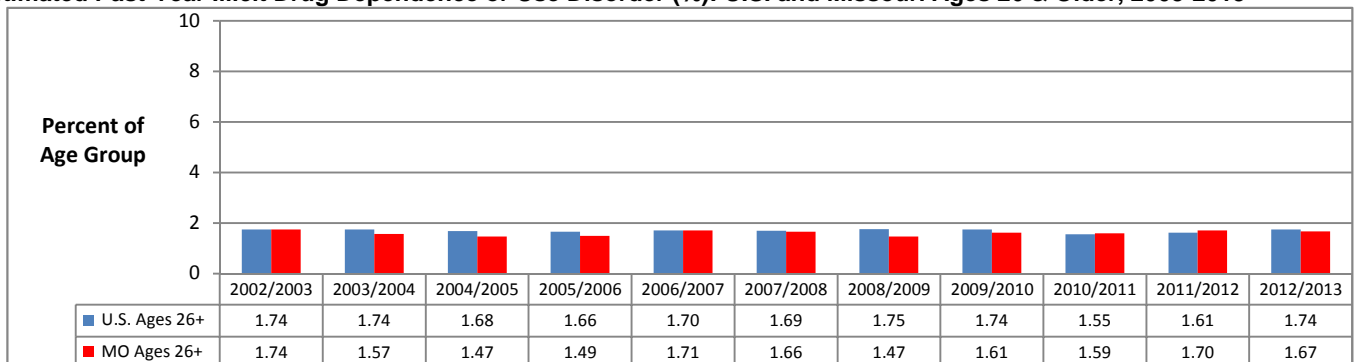

Data Source: U.S. Dept of Health and Human Services, SAMHSA. National Survey on Drug Use and Health. Estimates are 2-year averages.

## MARIJUANA — PAST-MONTH USE: U.S. AND MISSOURI COMPARISONS BY AGE GROUP

**Estimated Past-Month Marijuana Use (%): U.S. and Missouri Ages 12 & Older, 2003-2013**

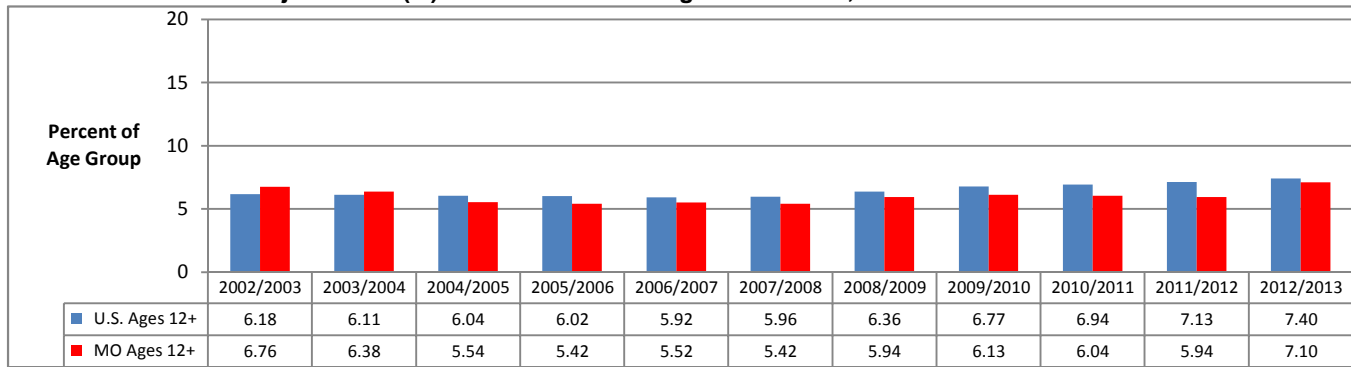

Data Source: U.S. Dept of Health and Human Services, SAMHSA. National Survey on Drug Use and Health. Estimates are 2-year averages.

**Estimated Past-Month Marijuana Use (%): U.S. and Missouri Ages 12-17, 2003-2013**

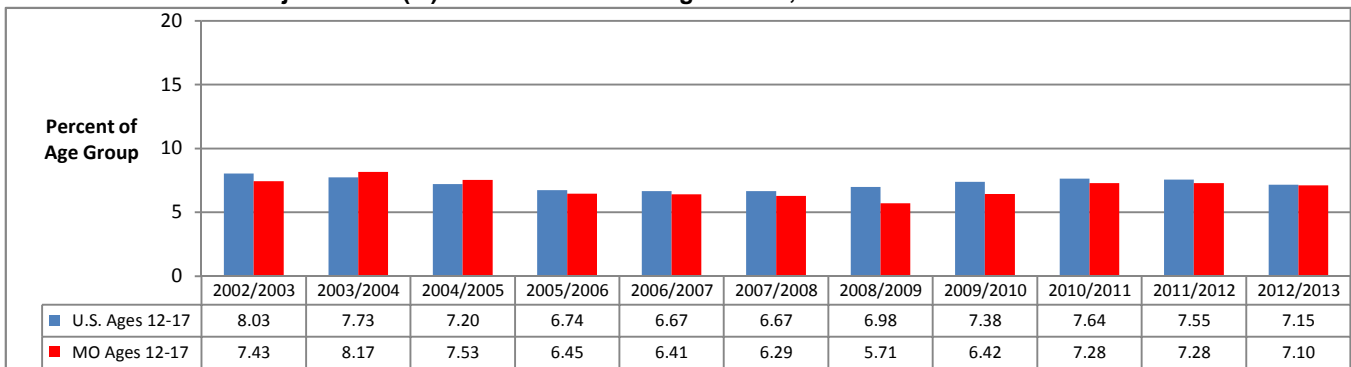

Data Source: U.S. Dept of Health and Human Services, SAMHSA. National Survey on Drug Use and Health. Estimates are 2-year averages.

**Estimated Past-Month Marijuana Use (%): U.S. and Missouri Ages 18-25, 2003-2013**

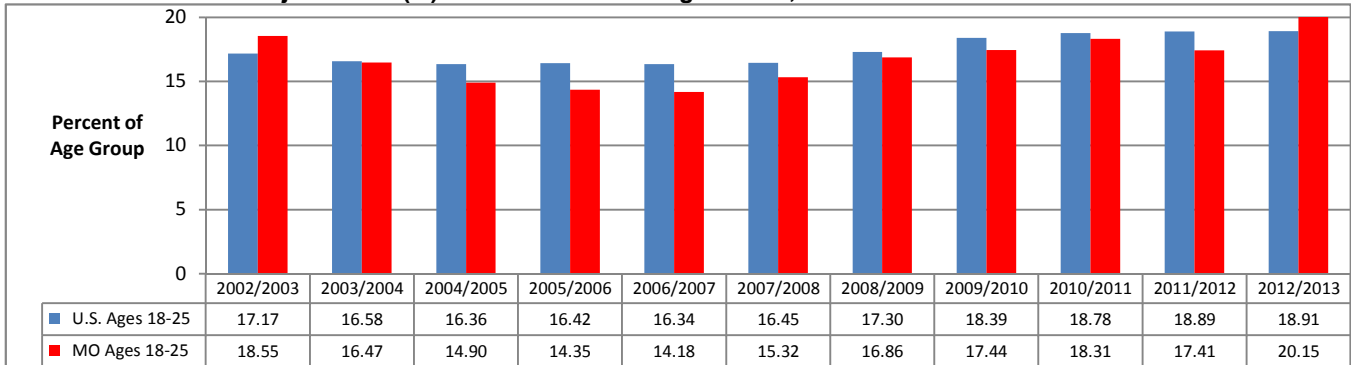

Data Source: U.S. Dept of Health and Human Services, SAMHSA. National Survey on Drug Use and Health. Estimates are 2-year averages.

**Estimated Past-Month Marijuana Use (%): U.S. and Missouri Ages 26 & Older, 2003-2013**

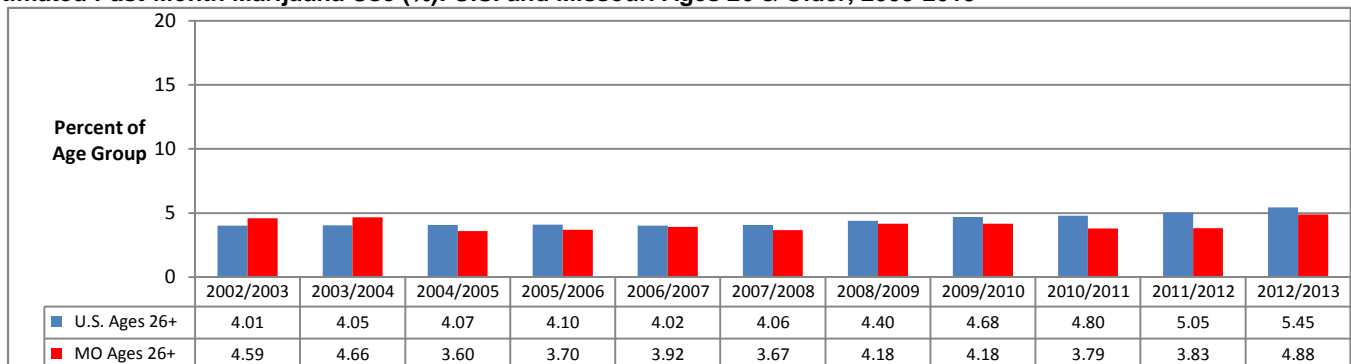

Data Source: U.S. Dept of Health and Human Services, SAMHSA. National Survey on Drug Use and Health. Estimates are 2-year averages.

## MARIJUANA – PAST-YEAR USE: U.S. AND MISSOURI COMPARISON BY AGE GROUP

**Estimated Past-Year Marijuana Use (%): U.S. and Missouri Ages 12 & Older, 2003-2013**

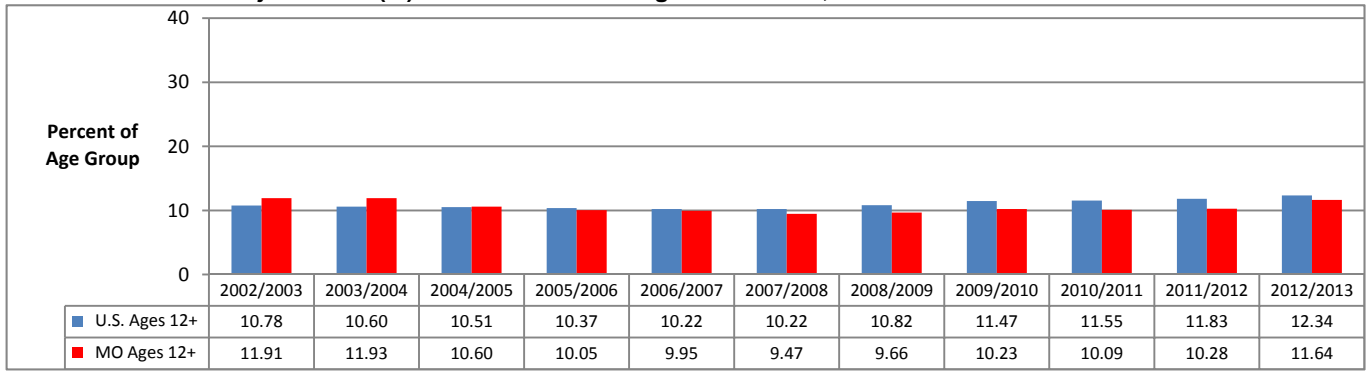

Data Source: U.S. Dept of Health and Human Services, SAMHSA. National Survey on Drug Use and Health. Estimates are 2-year averages.

**Estimated Past-Year Marijuana Use (%): U.S. and Missouri Ages 12-17, 2003-2013**

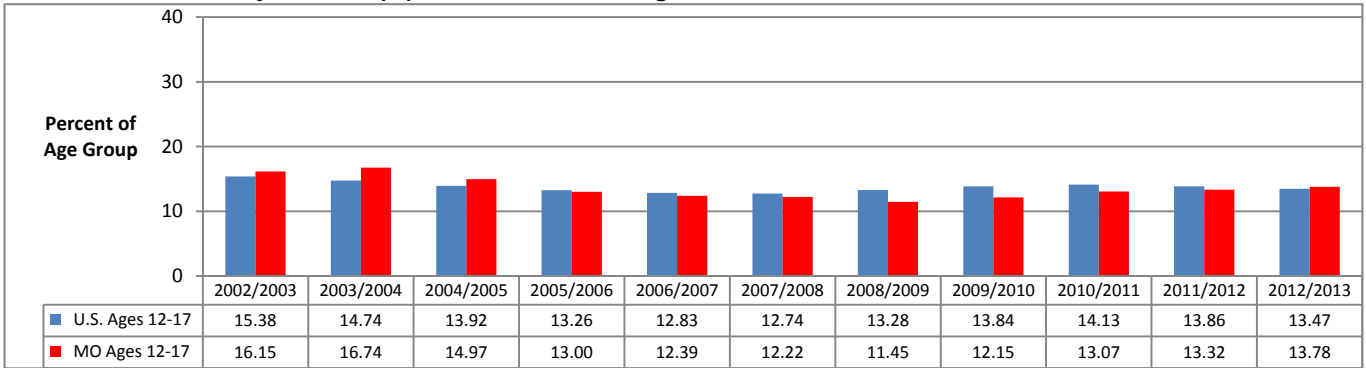

Data Source: U.S. Dept of Health and Human Services, SAMHSA. National Survey on Drug Use and Health. Estimates are 2-year averages.

**Estimated Past-Year Marijuana Use (%): U.S. and Missouri Ages 18-25, 2003-2013**

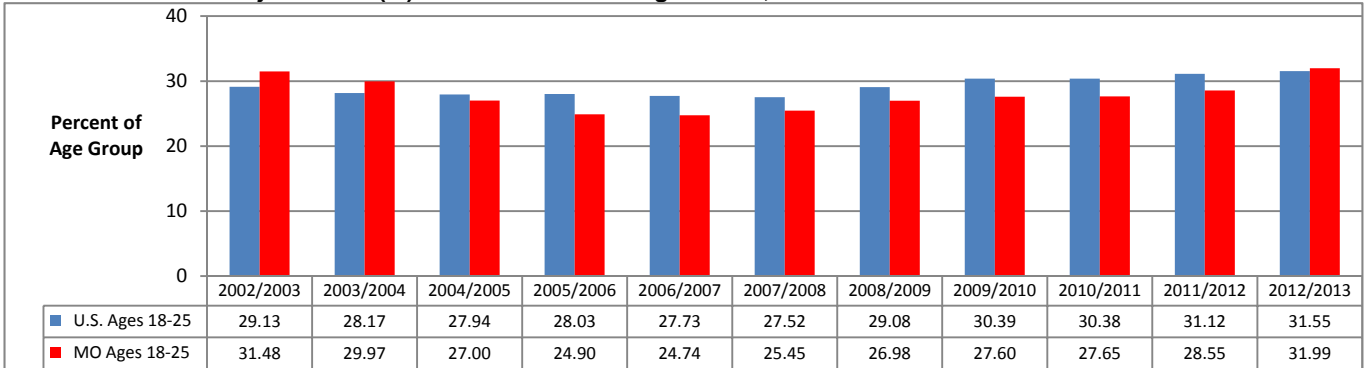

Data Source: U.S. Dept of Health and Human Services, SAMHSA. National Survey on Drug Use and Health. Estimates are 2-year averages.

**Estimated Past-Year Marijuana Use (%): U.S. and Missouri Ages 26 & Older, 2003-2013**

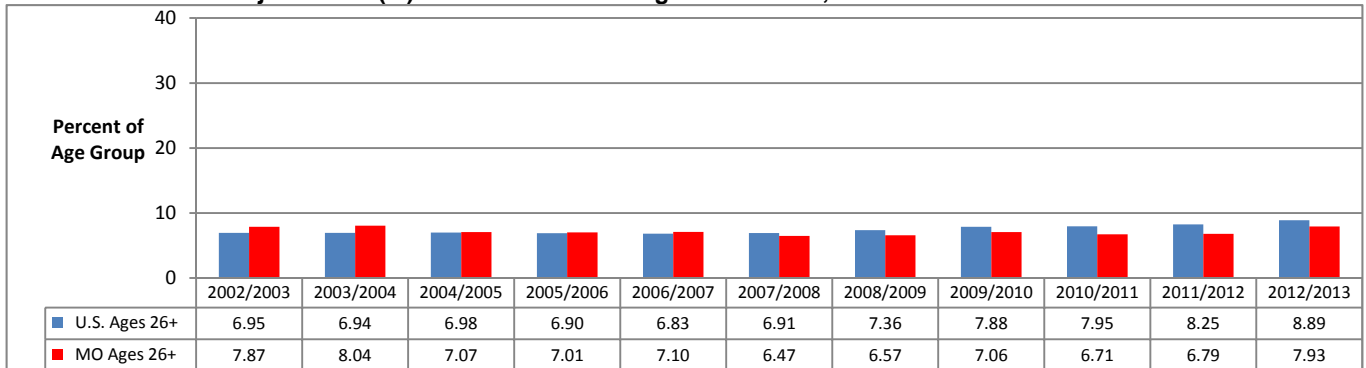

Data Source: U.S. Dept of Health and Human Services, SAMHSA. National Survey on Drug Use and Health. Estimates are 2-year averages.

## MARIJUANA – PERCEIVED RISK OF USE: U.S. AND MISSOURI COMPARISONS BY AGE GROUP

**Perceive Great Risk in Smoking Marijuana Once a Month (%): U.S. and Missouri Ages 12 & Older, 2003-2013**

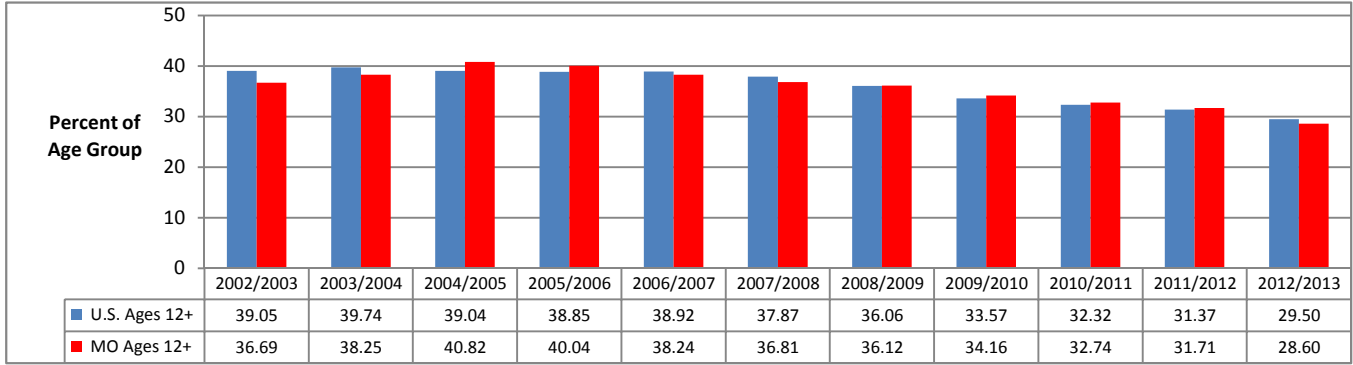

Data Source: U.S. Dept of Health and Human Services, SAMHSA. National Survey on Drug Use and Health. Estimates are 2-year averages.

**Perceive Great Risk in Smoking Marijuana Once a Month (%): U.S. and Missouri Ages 12-17, 2003-2013**

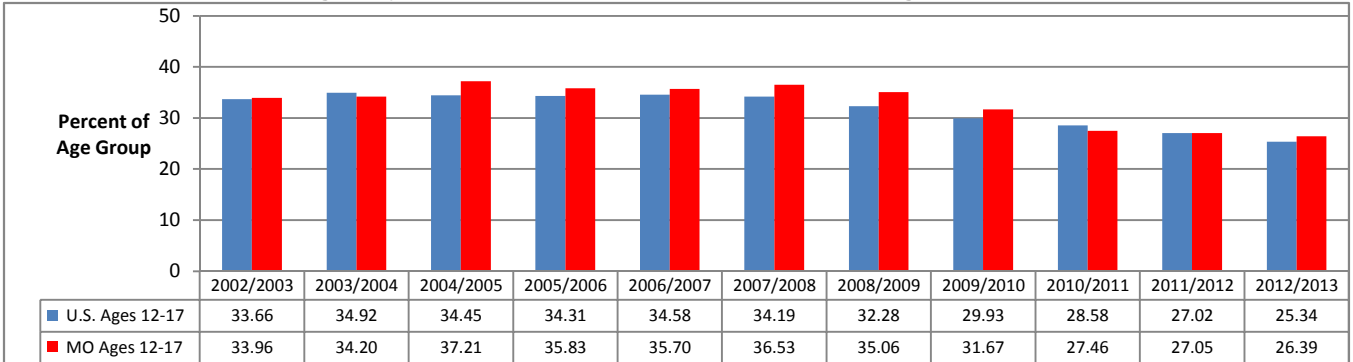

Data Source: U.S. Dept of Health and Human Services, SAMHSA. National Survey on Drug Use and Health. Estimates are 2-year averages.

**Perceive Great Risk in Smoking Marijuana Once a Month (%): U.S. and Missouri Ages 18-25, 2003-2013**

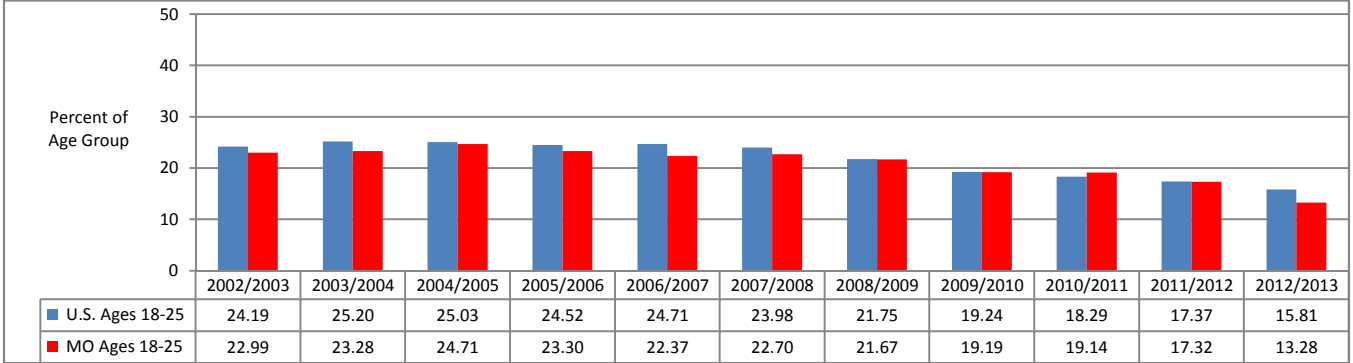

Data Source: U.S. Dept of Health and Human Services, SAMHSA. National Survey on Drug Use and Health. Estimates are 2-year averages.

**Perceive Great Risk in Smoking Marijuana Once a Month (%): U.S. and Missouri Ages 26 & Older, 2003-2013**

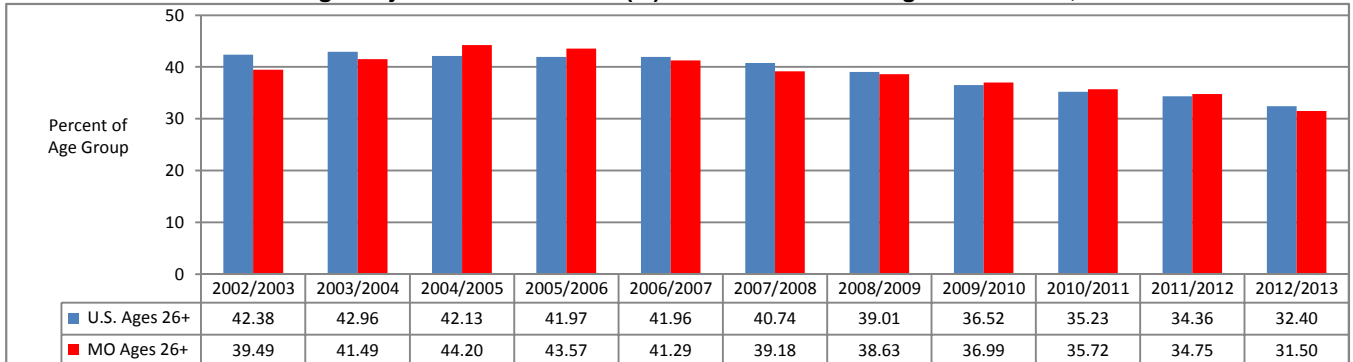

Data Source: U.S. Dept of Health and Human Services, SAMHSA. National Survey on Drug Use and Health. Estimates are 2-year averages.

## PAST MONTH, FIRST USE, AND PERCEIVED RISK OF MARIJUANA USE: MISSOURI AGE GROUPS

**Estimated Past-Month Marijuana Use (%): Missouri Age Groups, 2003-2013**

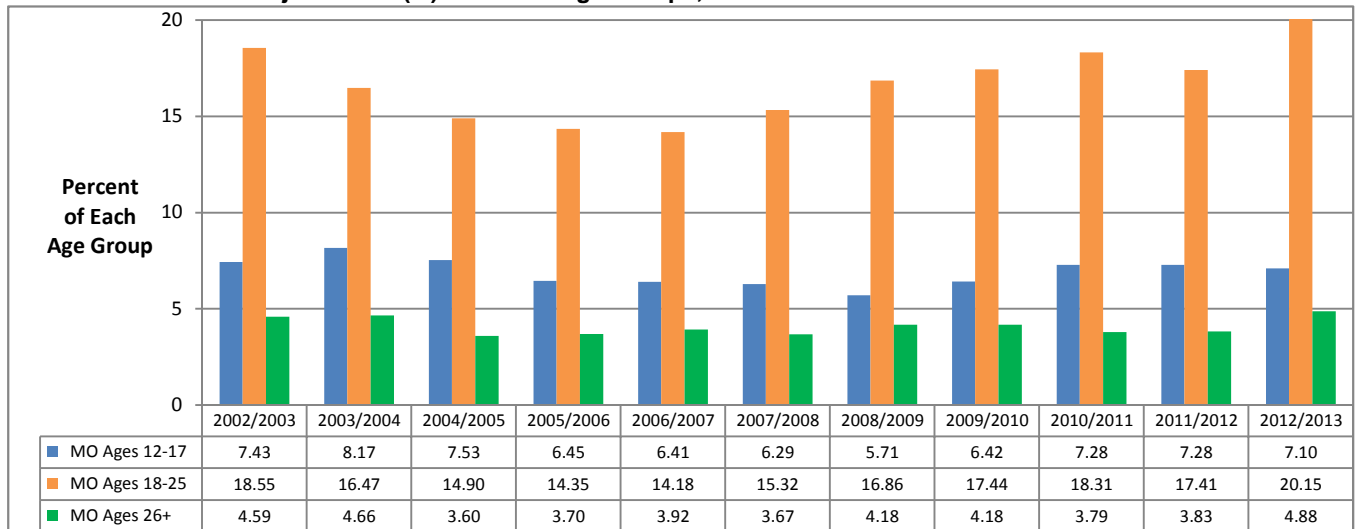

Data Source: U.S. Dept of Health and Human Services, SAMHSA. National Survey on Drug Use and Health. Estimates are 2-year averages.

**Estimated First Use of Marijuana in Past Year (%): Missouri Age Groups, 2003-2013**

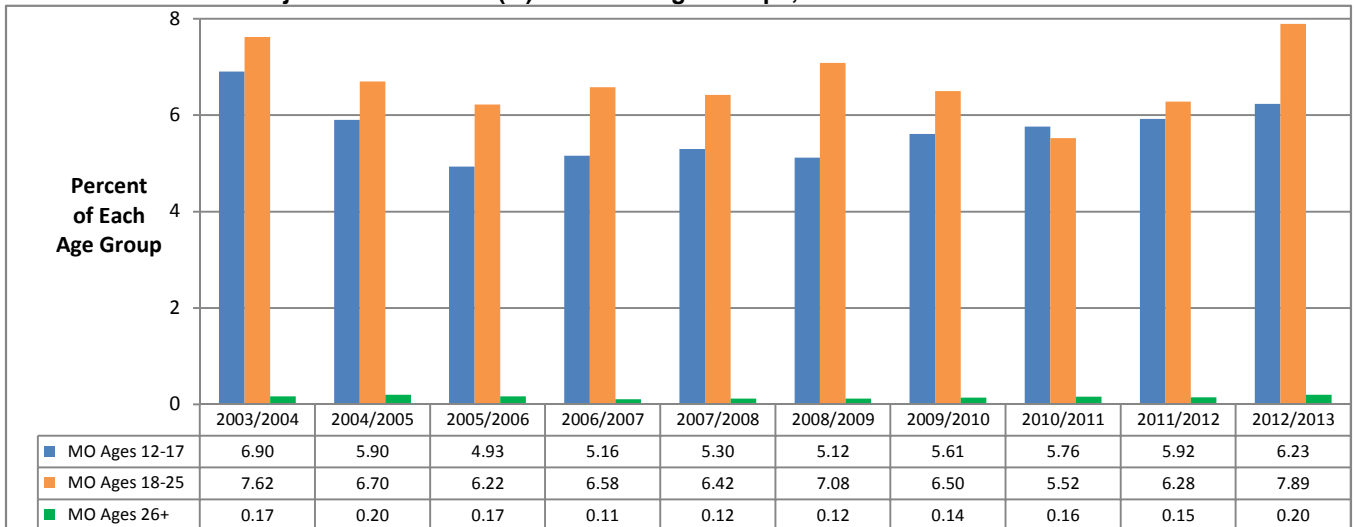

Data Source: U.S. Dept of Health and Human Services, SAMHSA. National Survey on Drug Use and Health. Estimates are 2-year averages.

**Estimated Perception of Great Risk of Smoking Marijuana Once Per Month (%): Missouri Age Groups, 2003-2013**

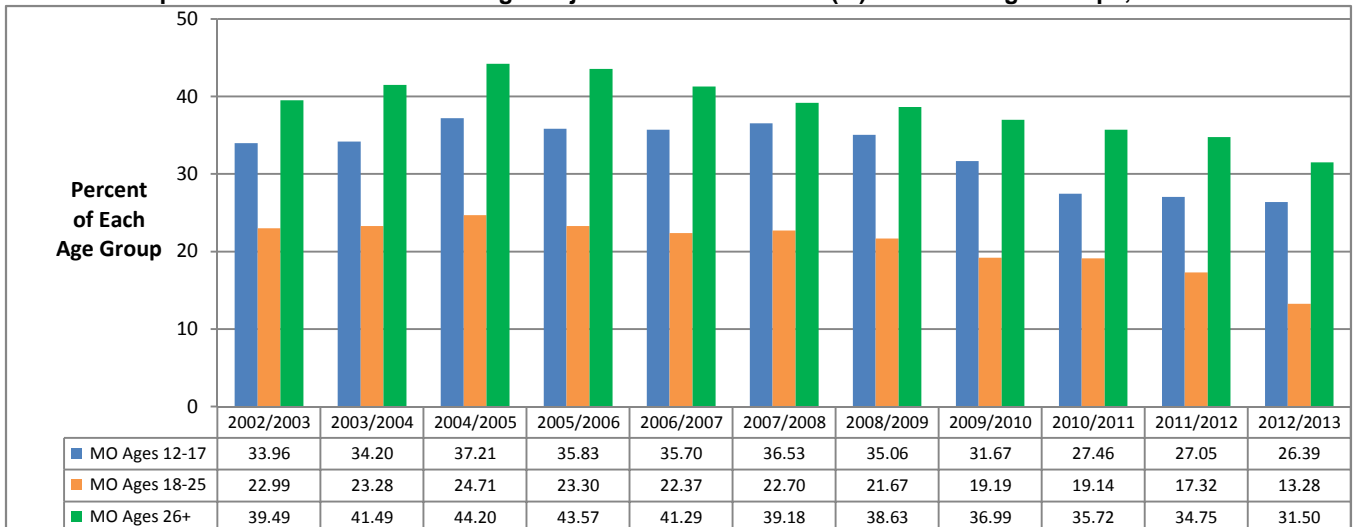

Data Source: U.S. Dept of Health and Human Services, SAMHSA. National Survey on Drug Use and Health. Estimates are 2-year averages.

## MARIJUANA USE AND PERCEIVED RISK: DIVISION OF BEHAVIORAL HEALTH (DBH) REGIONS

### Estimated Past-Month Marijuana Use (%): Missouri and DBH Regions

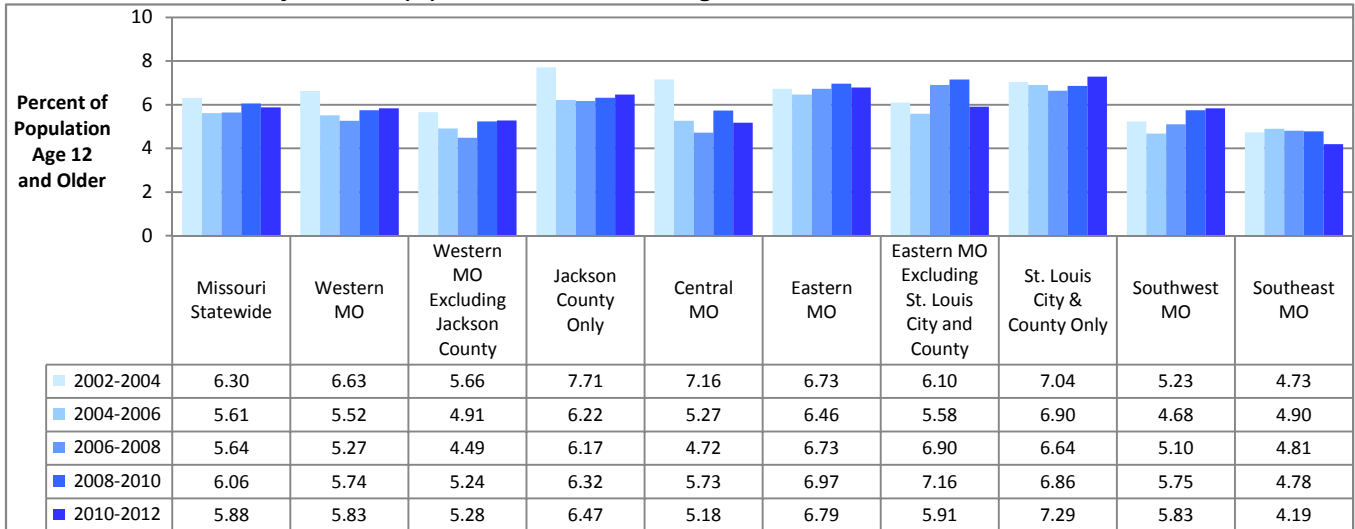

Data Source: U.S. Dept of Health and Human Services, SAMHSA. National Survey on Drug Use and Health. Estimates are 3-year averages.

### Estimated Perception of Great Risk of Smoking Marijuana Once a Month (%): Missouri and DBH Regions

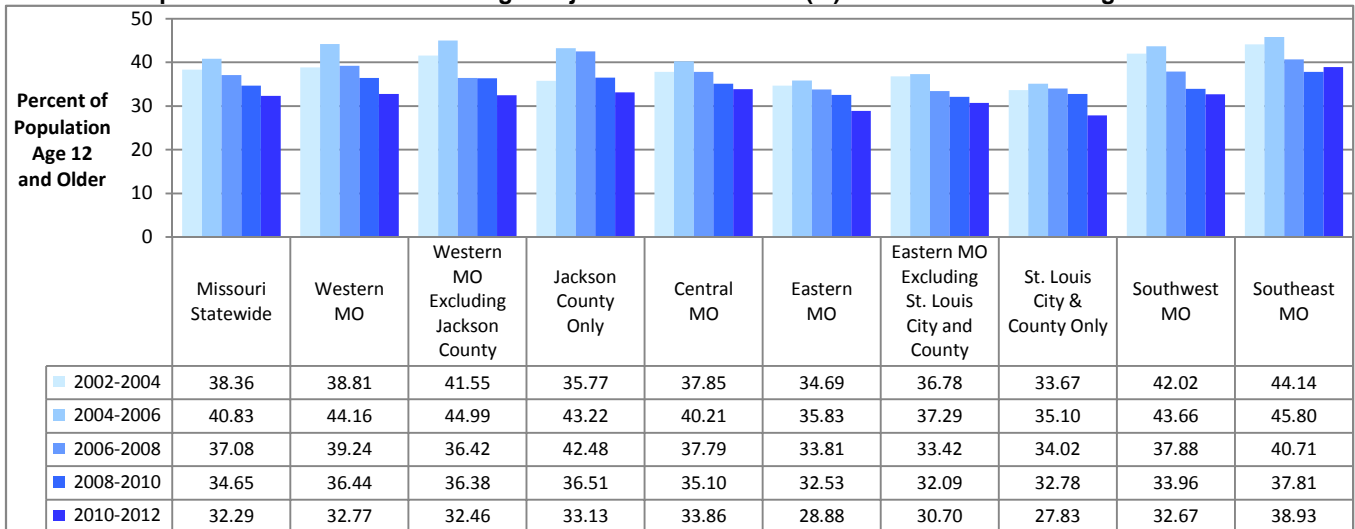

Data Source: U.S. Dept of Health and Human Services, SAMHSA. National Survey on Drug Use and Health. Estimates are 3-year averages.

### Estimated Rate of First-time Use of Marijuana in Past Year (%): Missouri and DBH Regions

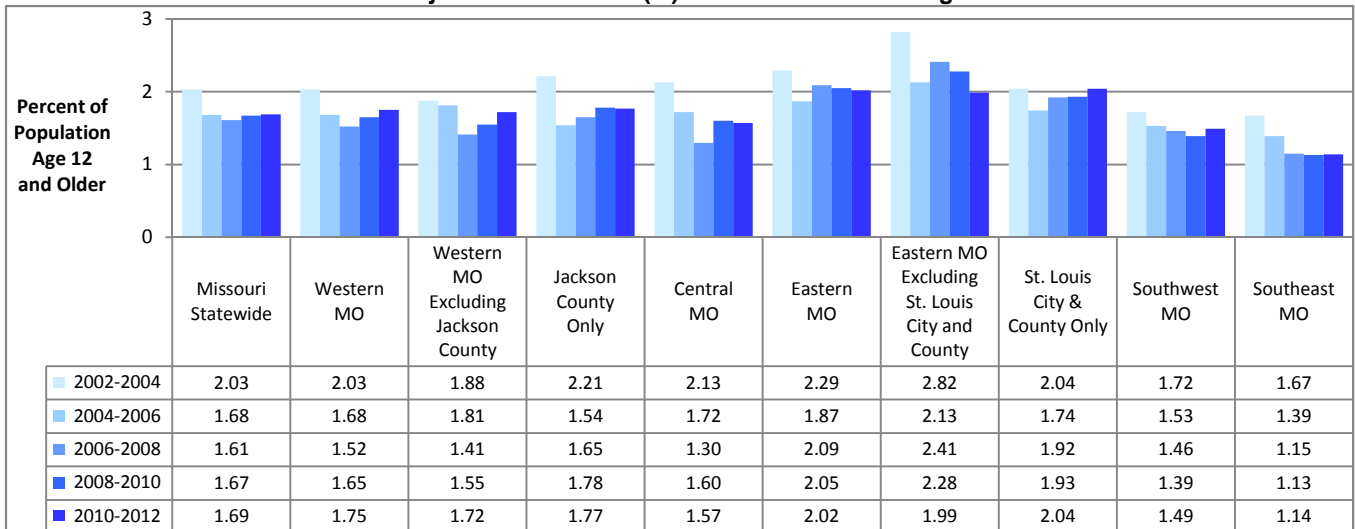

Data Source: U.S. Dept of Health and Human Services, SAMHSA. National Survey on Drug Use and Health. Estimates are 3-year averages.

## COCAINE — PAST-YEAR USE: U.S. AND MISSOURI COMPARISON BY AGE GROUP

**Estimated Past-Year Cocaine Use (%): U.S. and Missouri Ages 12 & Older, 2003-2013**

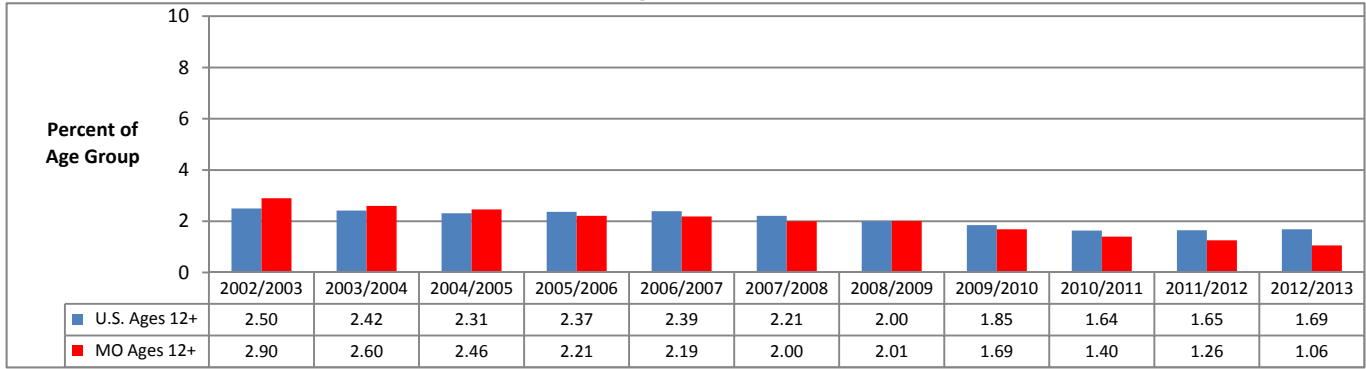

Data Source: U.S. Dept of Health and Human Services, SAMHSA. National Survey on Drug Use and Health. Estimates are 2-year averages.

**Estimated Past-Year Cocaine Use (%): U.S. and Missouri Ages 12-17, 2003-2013**

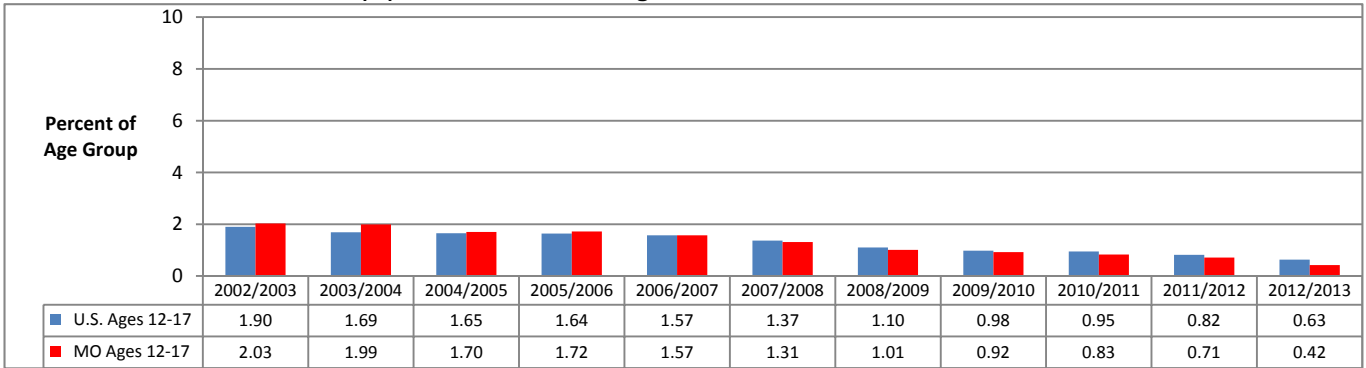

Data Source: U.S. Dept of Health and Human Services, SAMHSA. National Survey on Drug Use and Health. Estimates are 2-year averages.

**Estimated Past-Year Cocaine Use (%): U.S. and Missouri Ages 18-25, 2003-2013**

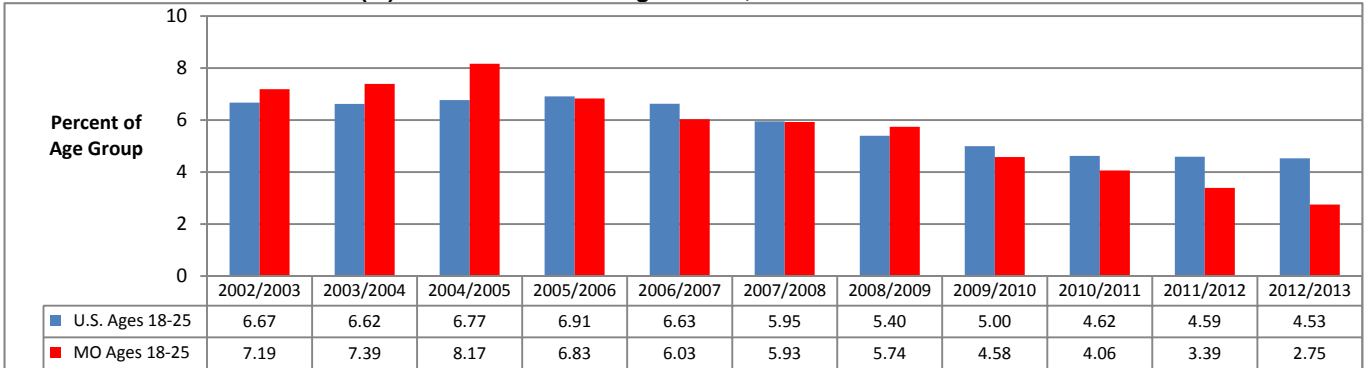

Data Source: U.S. Dept of Health and Human Services, SAMHSA. National Survey on Drug Use and Health. Estimates are 2-year averages.

**Estimated Past-Year Cocaine Use (%): U.S. and Missouri Ages 26 & Older, 2003-2013**

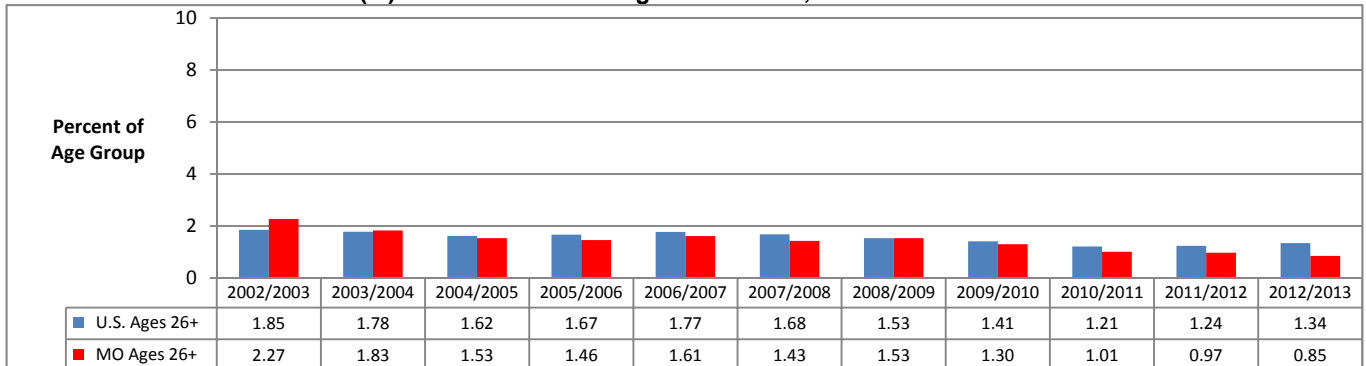

Data Source: U.S. Dept of Health and Human Services, SAMHSA. National Survey on Drug Use and Health. Estimates are 2-year averages.



## PAIN RELIEVERS: PAST-YEAR NON-MEDICAL USE: U.S. AND MISSOURI COMPARISON BY AGE GROUP

**Estimated Past-Year Use of Pain Relievers (%): U.S. and Missouri Ages 12 & Older, 2003-2013**

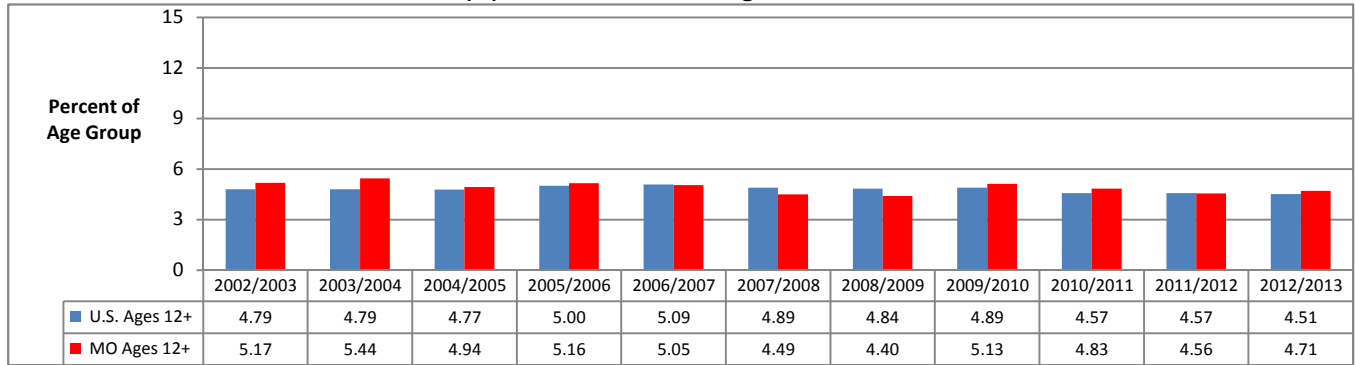

Data Source: U.S. Dept of Health and Human Services, SAMHSA. National Survey on Drug Use and Health. Estimates are 2-year averages.

**Estimated Past-Year Use of Pain Relievers (%): U.S. and Missouri Ages 12-17, 2003-2013**

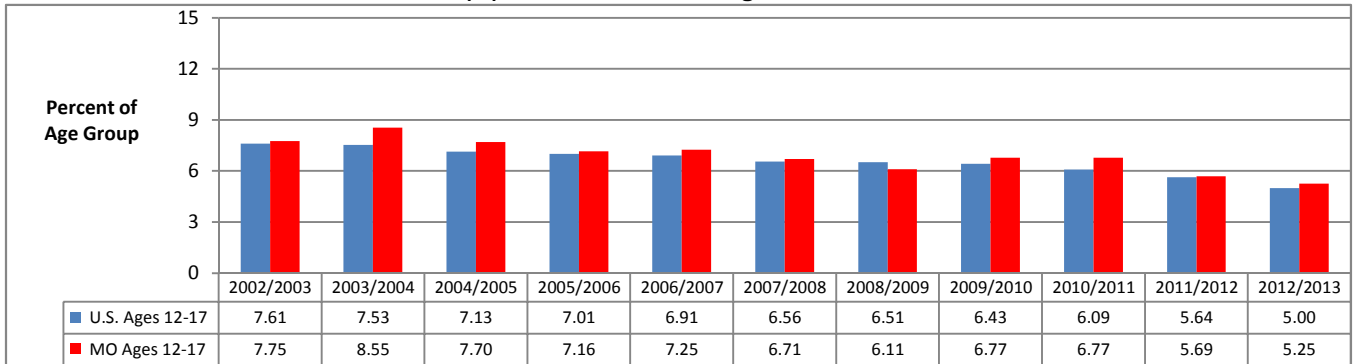

Data Source: U.S. Dept of Health and Human Services, SAMHSA. National Survey on Drug Use and Health. Estimates are 2-year averages.

**Estimated Past-Year Use of Pain Relievers (%): U.S. and Missouri Ages 18-25, 2003-2013**

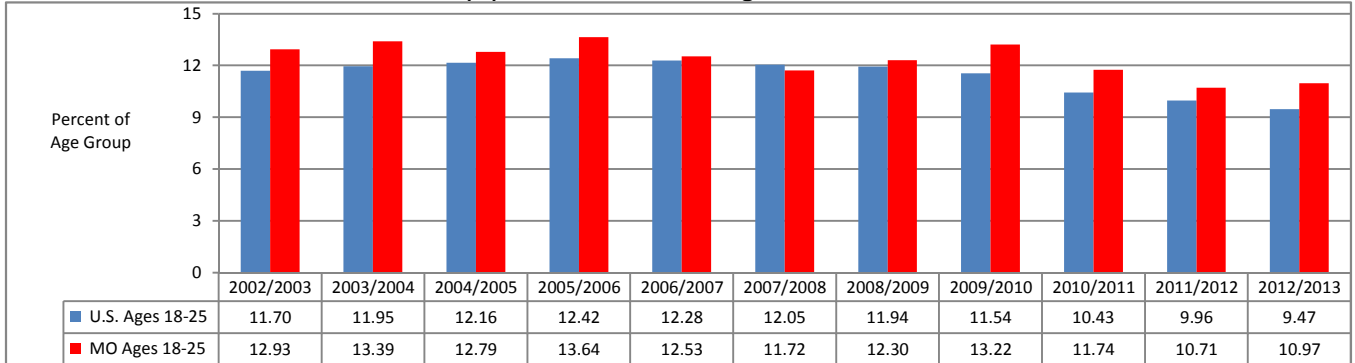

Data Source: U.S. Dept of Health and Human Services, SAMHSA. National Survey on Drug Use and Health. Estimates are 2-year averages.

**Estimated Past-Year Use of Pain Relievers (%): U.S. and Missouri Ages 26 & Older, 2003-2013**

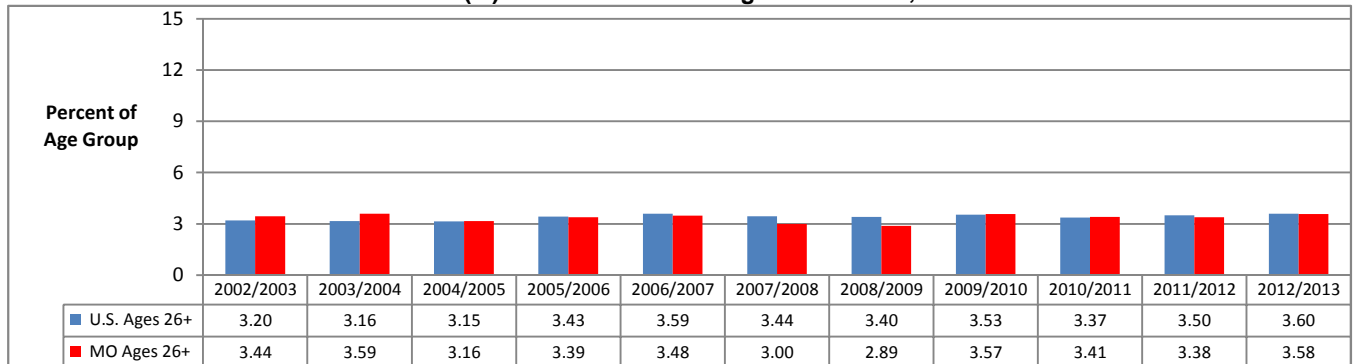

Data Source: U.S. Dept of Health and Human Services, SAMHSA. National Survey on Drug Use and Health. Estimates are 2-year averages.

**MARIJUANA, COCAINE, AND PAIN RELIEVER PAST-YEAR USE: DIVISION OF BEHAVIORAL HEALTH (DBH) REGIONS**

**Estimated Past-Year Marijuana Use (%): Missouri and DBH Regions, 2004-2012**

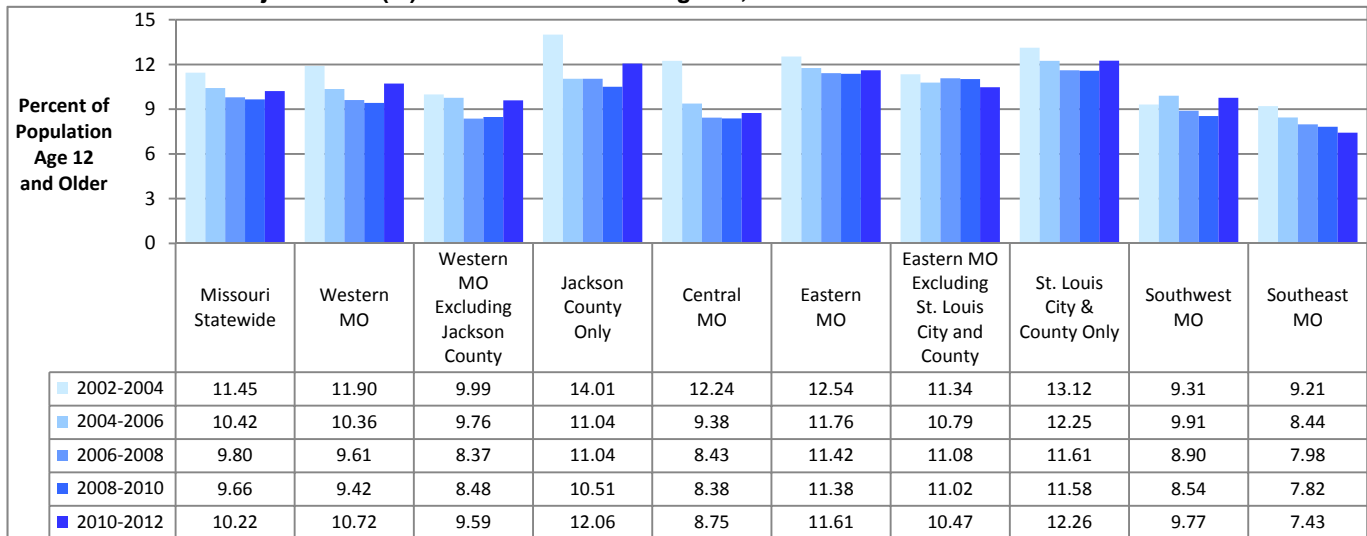

Data Source: U.S. Dept of Health and Human Services, SAMHSA. National Survey on Drug Use and Health. Estimates are 3-year averages.

**Estimated Past-Year Cocaine Use (%): Missouri and DBH Regions, 2004-2012**

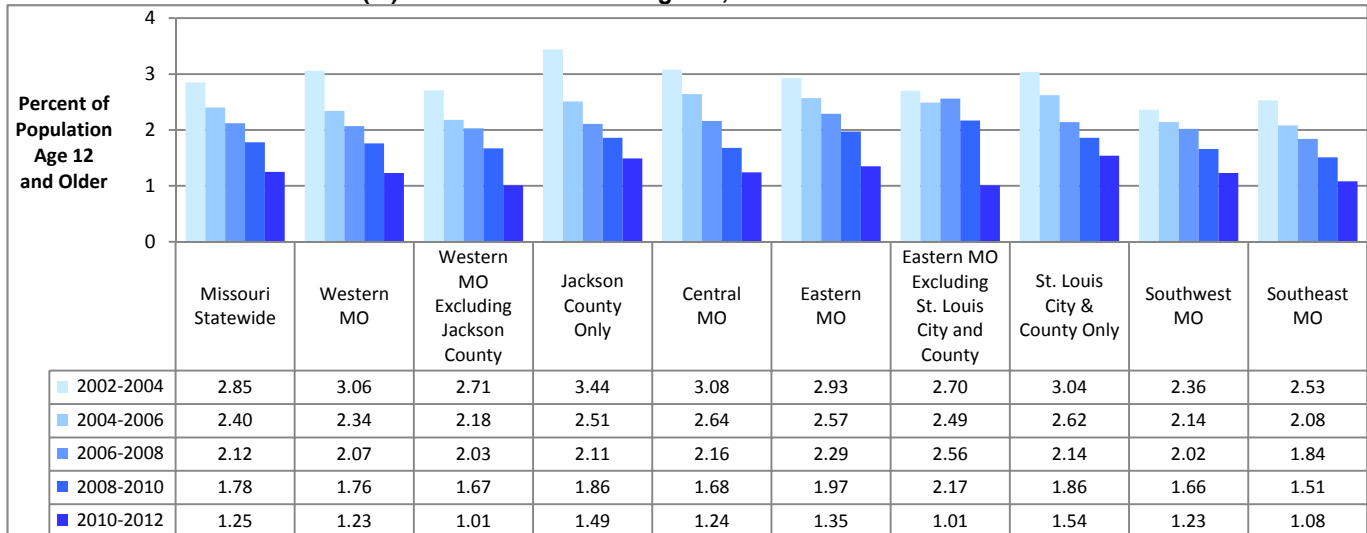

Data Source: U.S. Dept of Health and Human Services, SAMHSA. National Survey on Drug Use and Health. Estimates are 3-year averages.

**Estimated Past-Year Nonmedical Use of Pain Relievers (%): Missouri and DBH Regions, 2004-2012**

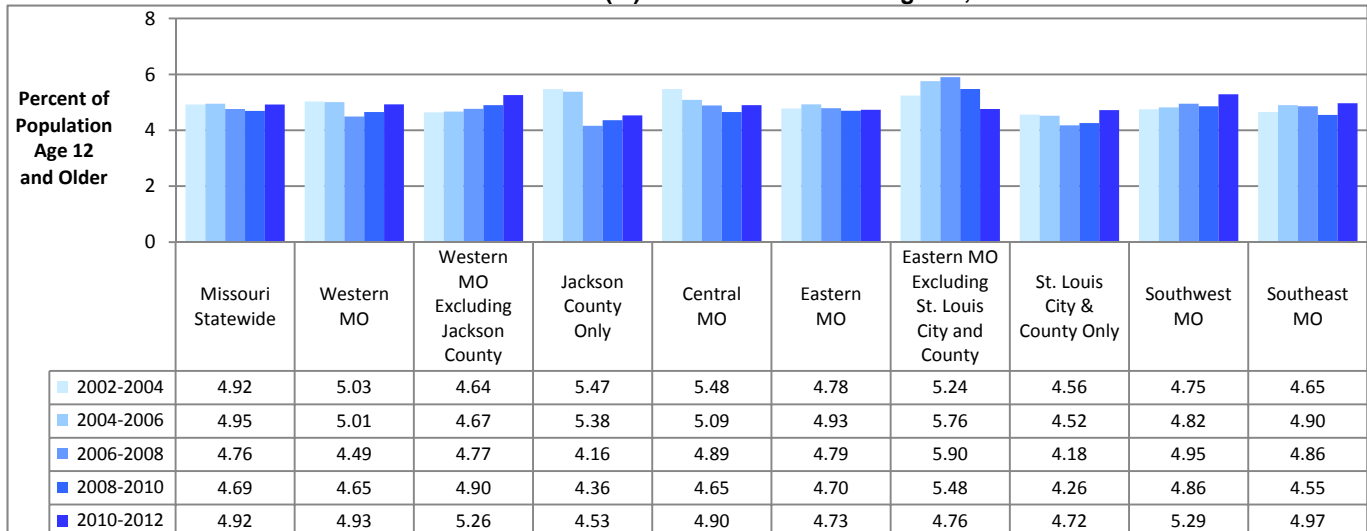

Data Source: U.S. Dept of Health and Human Services, SAMHSA. National Survey on Drug Use and Health. Estimates are 3-year averages.

## ALCOHOL & ILLICIT DRUGS — PAST-YEAR DEPENDENCE OR USE DISORDER: U.S. & MISSOURI AGE GROUPS

**Estimated Past-Year Alcohol or Illicit Drug Dependence or Use Disorder (%), U.S. and Missouri Ages 12 & Older, 2003-2013**

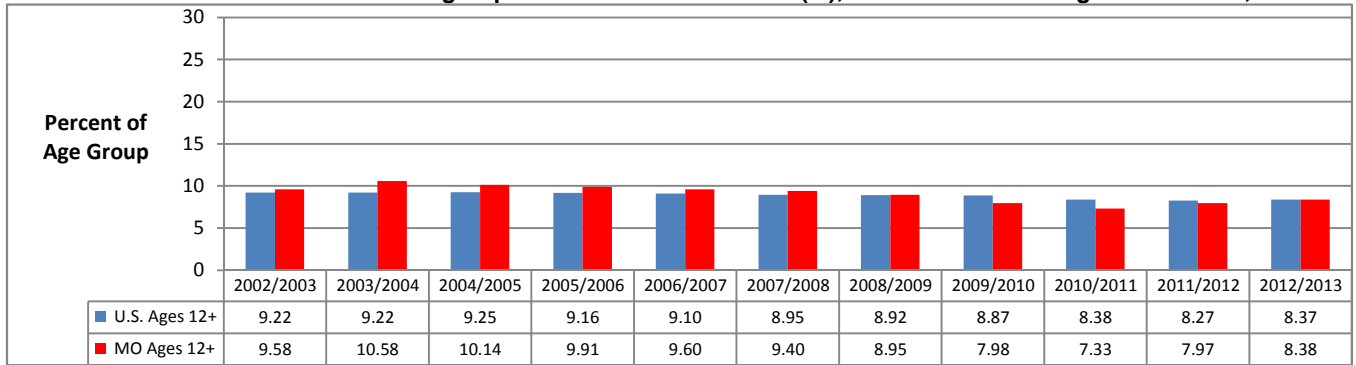

Data Source: U.S. Dept of Health and Human Services, SAMHSA. National Survey on Drug Use and Health. Estimates are 2-year averages.

**Estimated Past-Year Alcohol or Illicit Drug Dependence or Use Disorder (%): U.S. and Missouri Ages 12-17, 2003-2013**

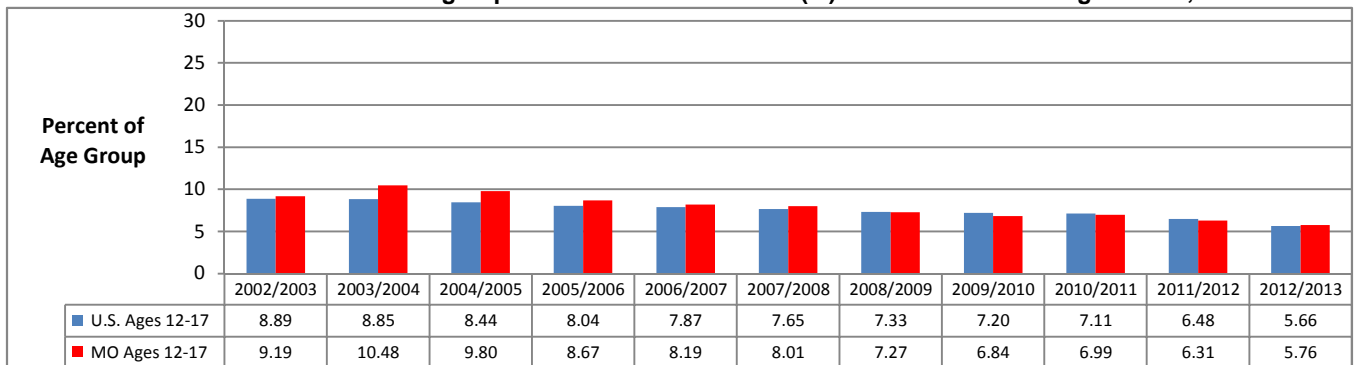

Data Source: U.S. Dept of Health and Human Services, SAMHSA. National Survey on Drug Use and Health. Estimates are 2-year averages.

**Estimated Past-Year Alcohol or Illicit Drug Dependence or Use Disorder (%): U.S. and Missouri Ages 18-25, 2003-2013**

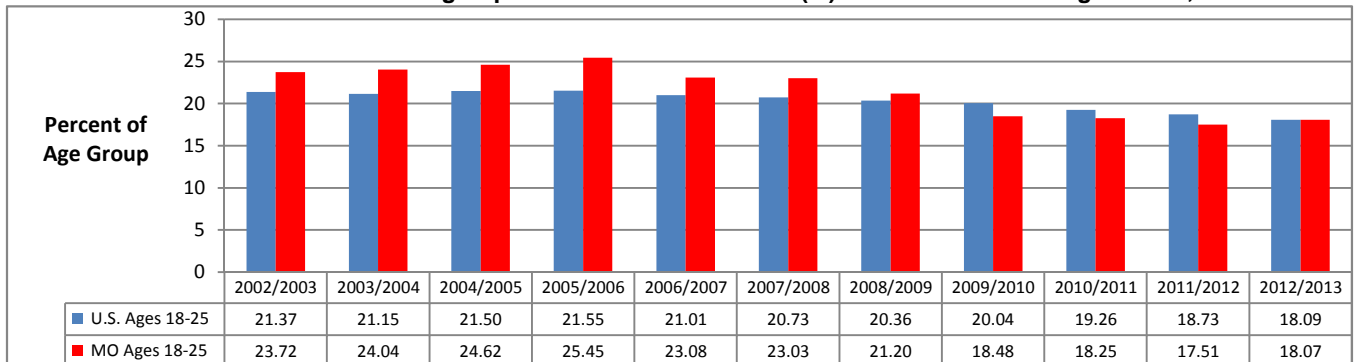

Data Source: U.S. Dept of Health and Human Services, SAMHSA. National Survey on Drug Use and Health. Estimates are 2-year averages.

**Estimated Past-Year Alcohol or Illicit Drug Dependence or Use Disorder (%): U.S. and Missouri Ages 26 & Older, 2003-2013**

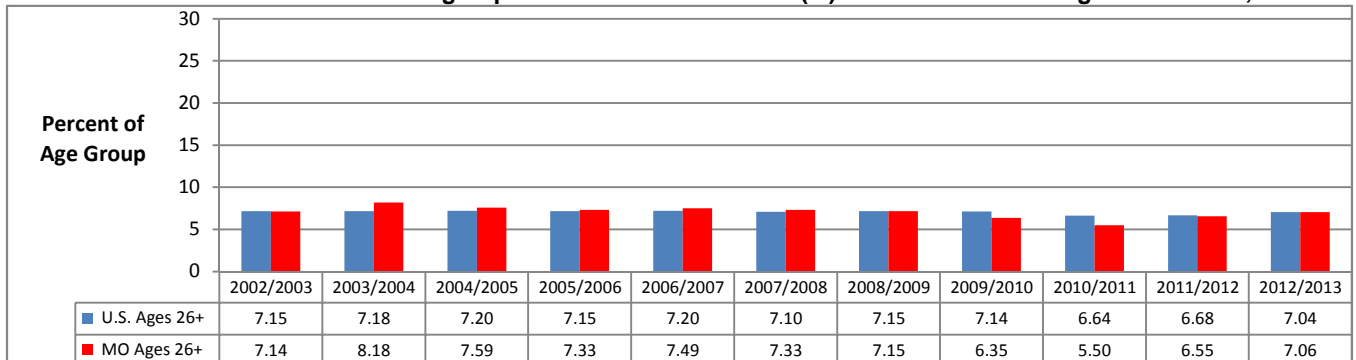

Data Source: U.S. Dept of Health and Human Services, SAMHSA. National Survey on Drug Use and Health. Estimates are 2-year averages.

## PAST-YEAR ALCOHOL OR ILLICIT DRUG DEPENDENCE OR USE DISORDER: MISSOURI AGE GROUPS

### Estimated Number with Past-Year Alcohol or Illicit Drug Dependence or Use Disorder: Missouri Ages 12 & Older, 2003-2013

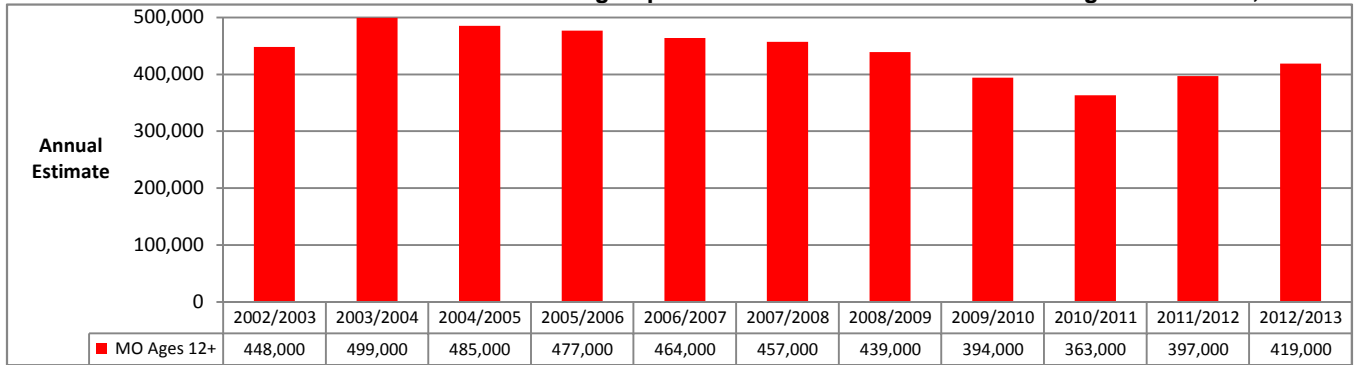

Data Source: U.S. Dept of Health and Human Services, SAMHSA. National Survey on Drug Use and Health. Estimates are 2-year averages.

### Estimated Number with Past-Year Alcohol or Illicit Drug Dependence or Use Disorder: Missouri Ages 12-17, 2003-2013

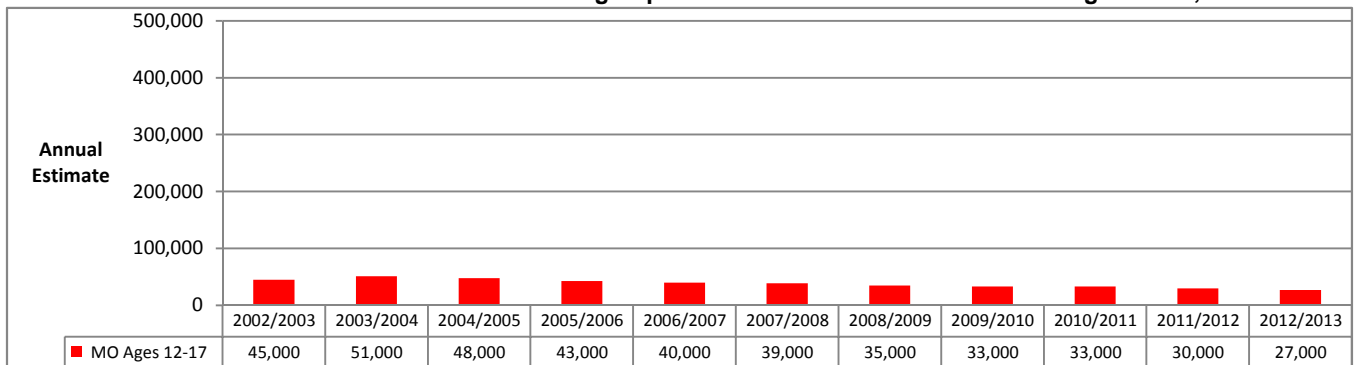

Data Source: U.S. Dept of Health and Human Services, SAMHSA. National Survey on Drug Use and Health. Estimates are 2-year averages.

### Estimated Number with Past-Year Alcohol or Illicit Drug Dependence or Use Disorder: Missouri Ages 18-25, 2003-2013

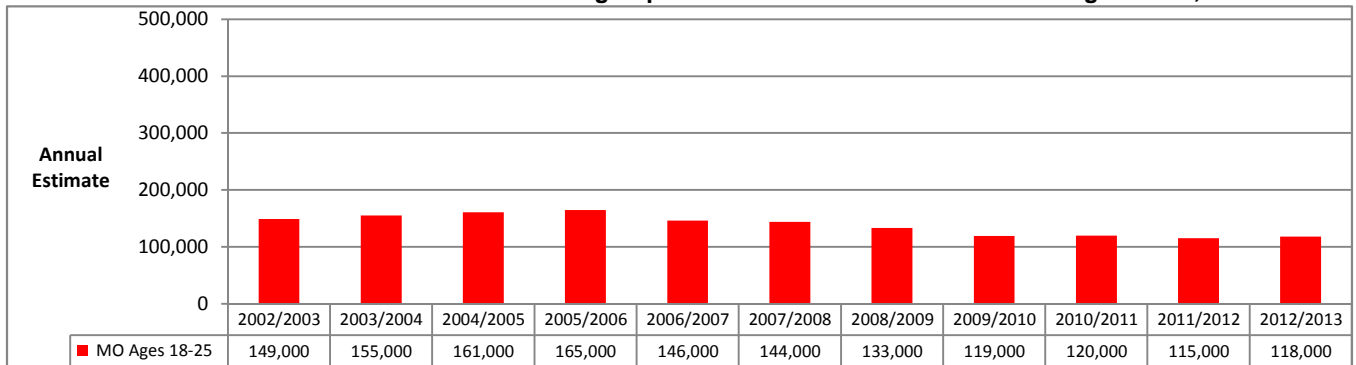

Data Source: U.S. Dept of Health and Human Services, SAMHSA. National Survey on Drug Use and Health. Estimates are 2-year averages.

### Estimated Number with Past-Year Alcohol or Illicit Drug Dependence or Use Disorder: Missouri Ages 26 & Older, 2003-2013

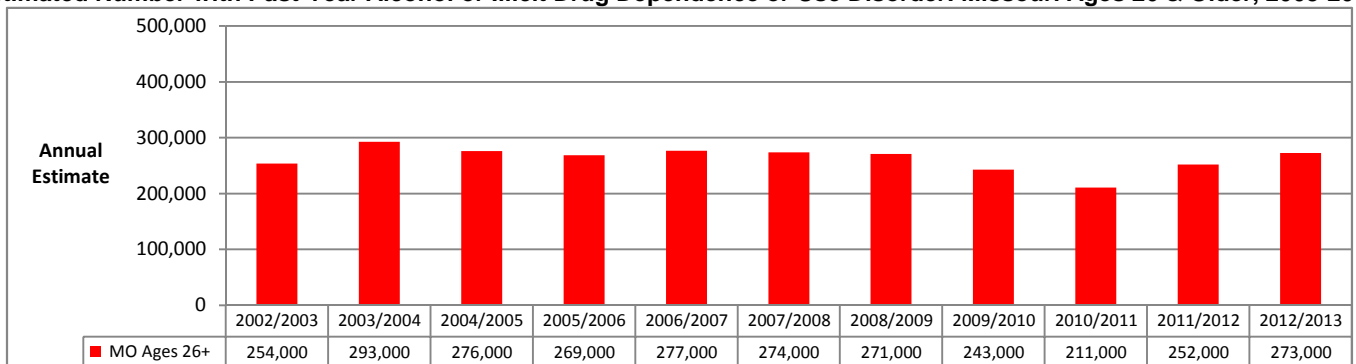

Data Source: U.S. Dept of Health and Human Services, SAMHSA. National Survey on Drug Use and Health. Estimates are 2-year averages.

**ALCOHOL AND ILLICIT DRUG DEPENDENCE OR USE DISORDER: DIVISION OF BEHAVIORAL HEALTH (DBH) REGIONS**

**Estimated Past-Year Alcohol Dependence or Use Disorder (%): Missouri and DBH Regions, 2004-2012**

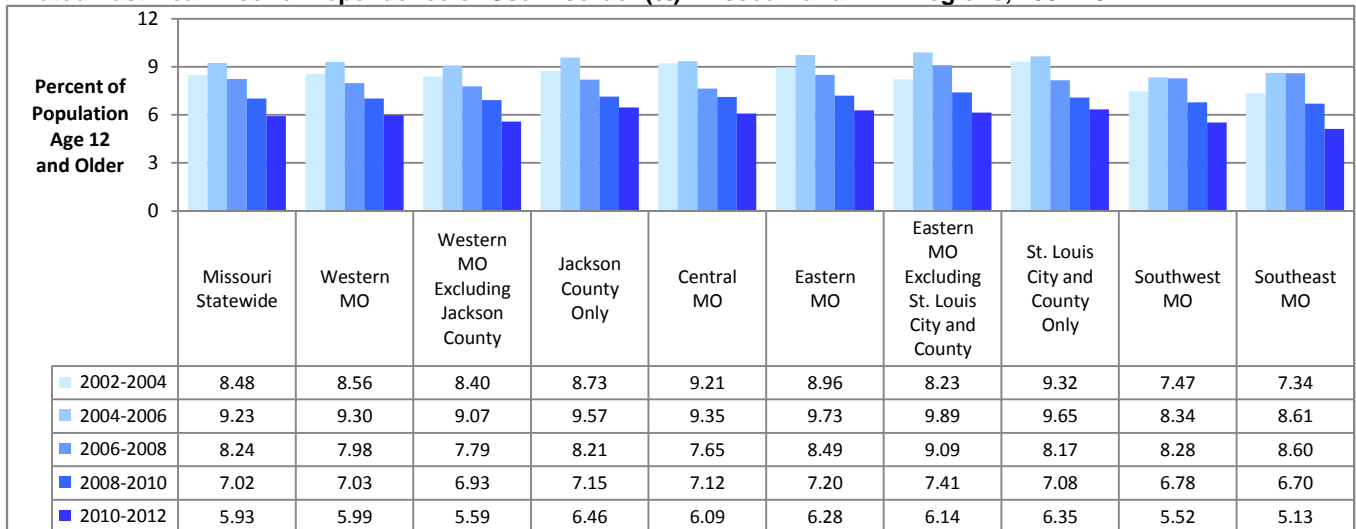

Data Source: U.S. Dept of Health and Human Services, SAMHSA. National Survey on Drug Use and Health. Estimates are 3-year averages.

**Estimated Past-Year Illicit Drug Dependence or Use Disorder (%): Missouri and DBH Regions, 2004-2012**

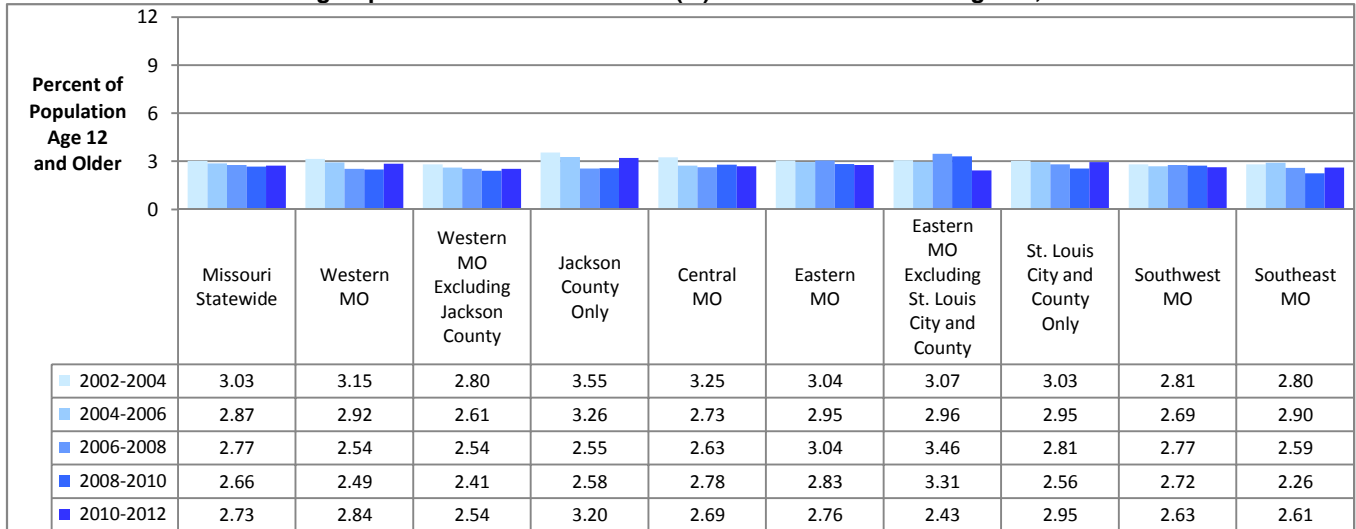

Data Source: U.S. Dept of Health and Human Services, SAMHSA. National Survey on Drug Use and Health. Estimates are 3-year averages.

**Estimated Past-Year Alcohol or Illicit Drug Dependence or Use Disorder (%): Missouri and DBH Regions, 2004-2012**

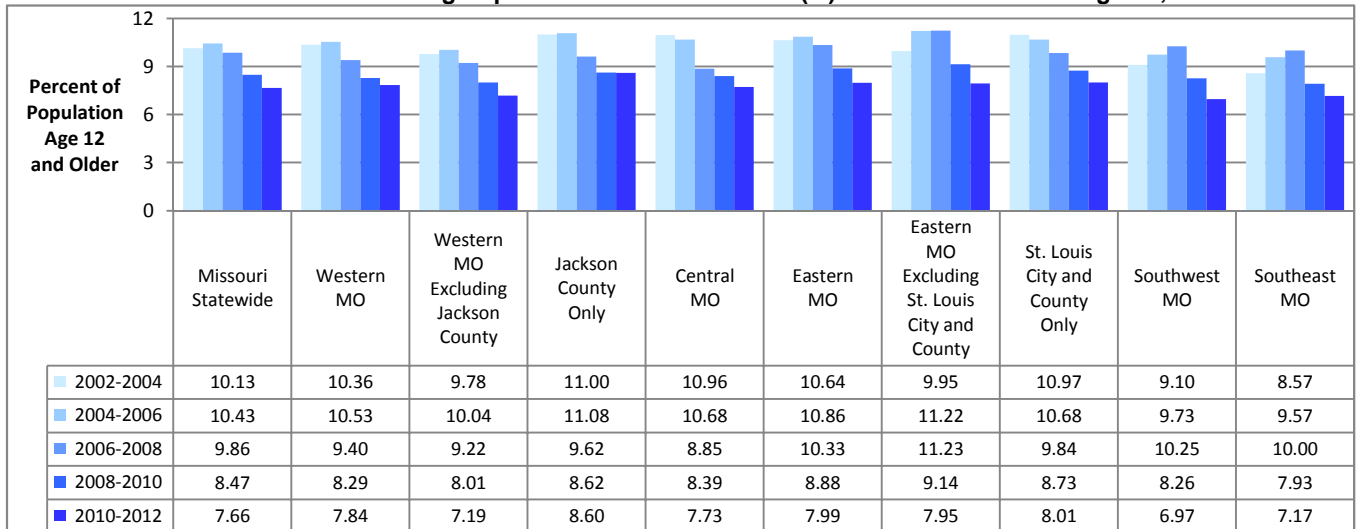

Data Source: U.S. Dept of Health and Human Services, SAMHSA. National Survey on Drug Use and Health. Estimates are 3-year averages.

# SUBSTANCE DEPENDENCE OR USE DISORDER BY AGE GROUP: DIVISION OF BEHAVIORAL HEALTH REGIONS

## Estimated Past-Year Substance Dependence or Use Disorder (%): Missouri and DBH Regions Ages 12-17, 2010-2012

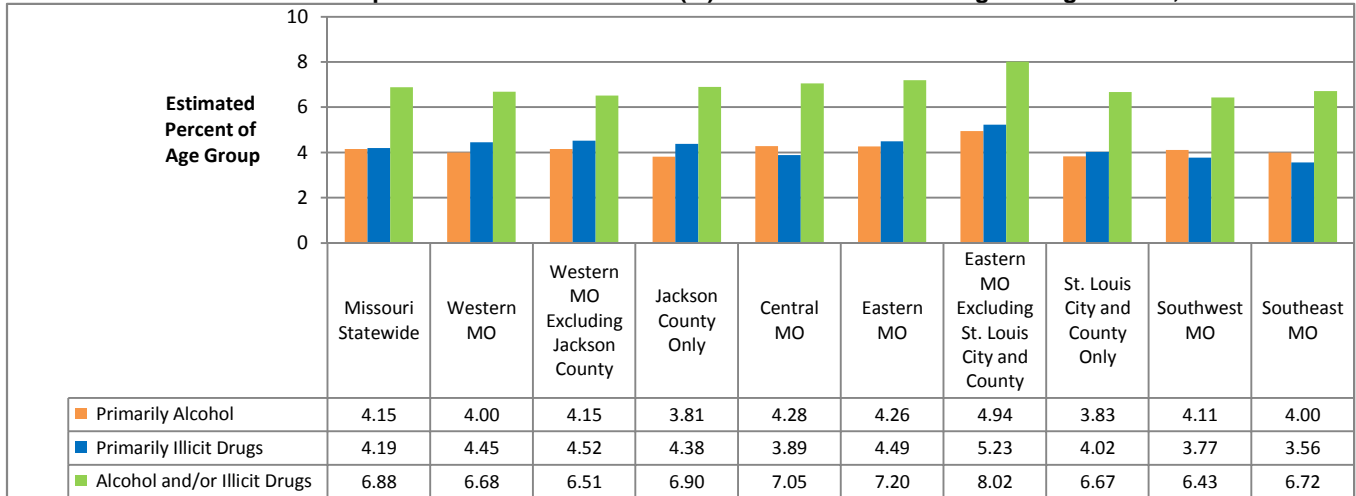

Data Source: U.S. Department of Health and Human Services, SAMHSA. National Survey on Drug Use and Health.  
 Estimates are average annual rates based on combined years 2010-2012.

## Estimated Past-Year Substance Dependence or Use Disorder (%): Missouri and DBH Regions Ages 18-25, 2010-2012

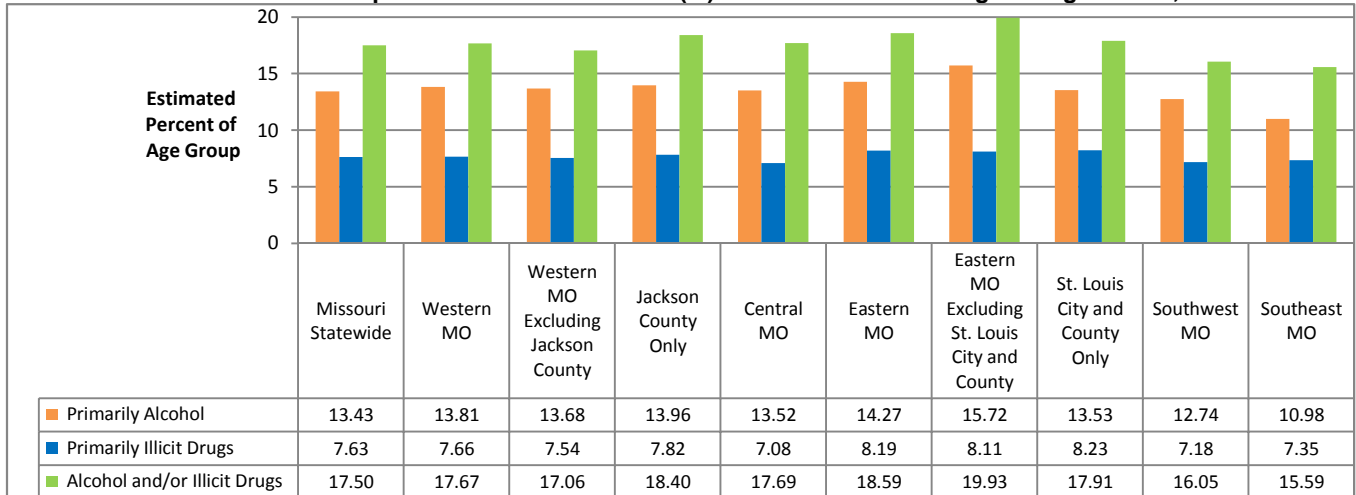

Data Source: U.S. Department of Health and Human Services, SAMHSA. National Survey on Drug Use and Health.  
 Estimates are average annual rates based on combined years 2010-2012.

## Estimated Past-Year Substance Dependence or Use Disorder (%): Missouri and DBH Regions Ages 26 and Older, 2010-2012

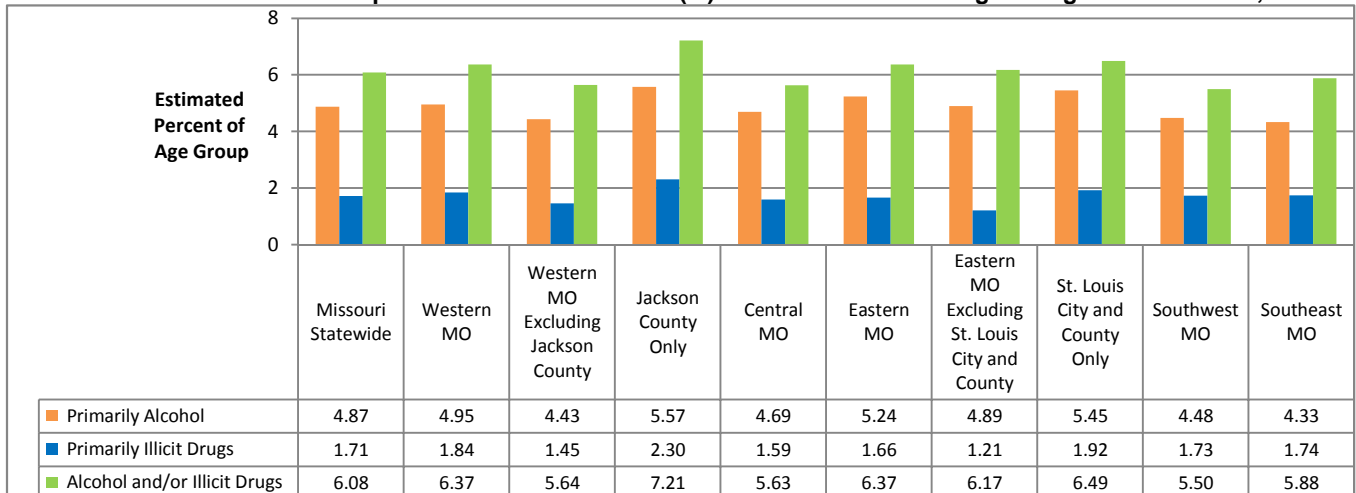

Data Source: U.S. Department of Health and Human Services, SAMHSA. National Survey on Drug Use and Health.  
 Estimates are average annual rates based on combined years 2010-2012.

## PAST-YEAR UNMET NEED FOR SUBSTANCE USE DISORDER TREATMENT: MISSOURI AGE GROUPS

### Estimated Number Needing but Not Receiving Treatment for Alcohol and Illicit Drugs: Missouri Ages 12 & Older, 2004-2013

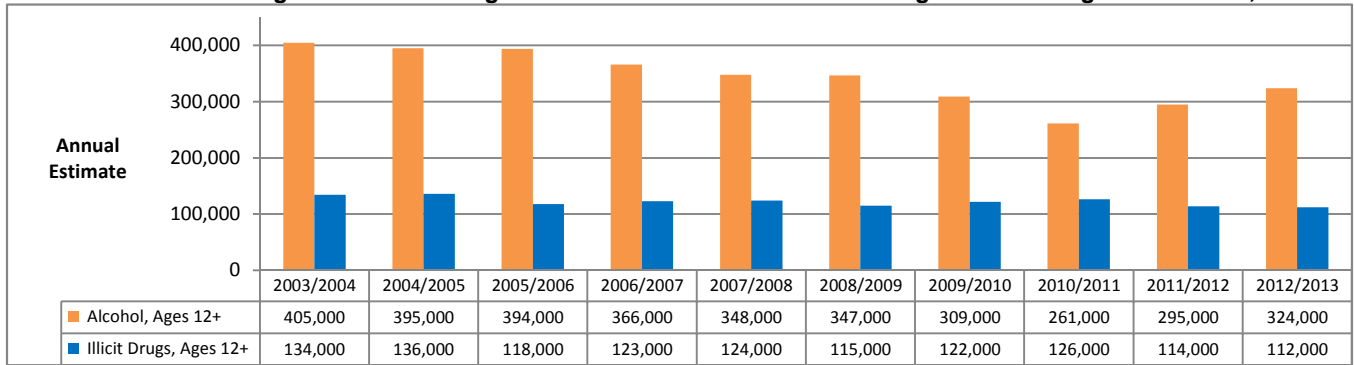

Data Source: U.S. Dept of Health and Human Services, SAMHSA. National Survey on Drug Use and Health. Estimates are 2-year averages.

### Estimated Number Needing but Not Receiving Treatment for Alcohol and Illicit Drugs: Missouri Ages 12-17, 2004-2013

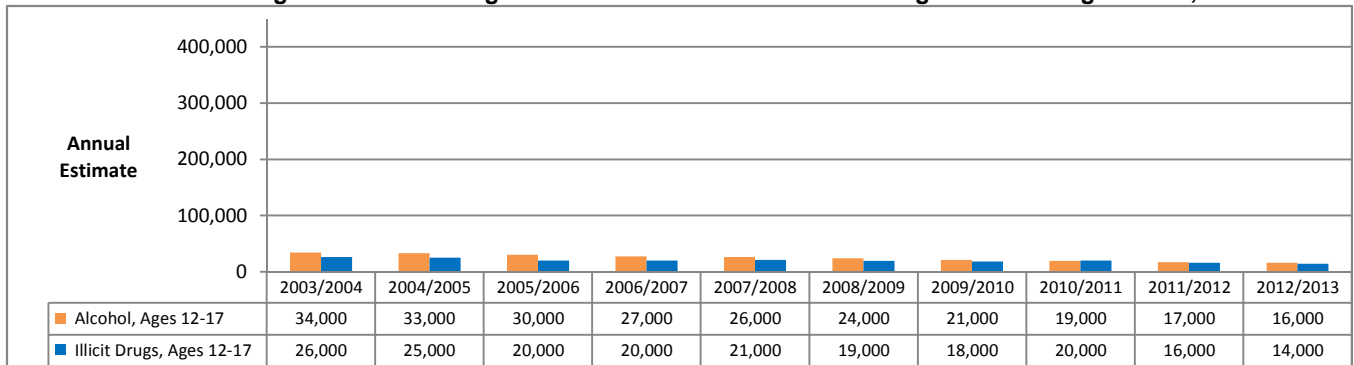

Data Source: U.S. Dept of Health and Human Services, SAMHSA. National Survey on Drug Use and Health. Estimates are 2-year averages.

### Estimated Number Needing but Not Receiving Treatment for Alcohol and Illicit Drugs: Missouri Ages 18-25, 2004-2013

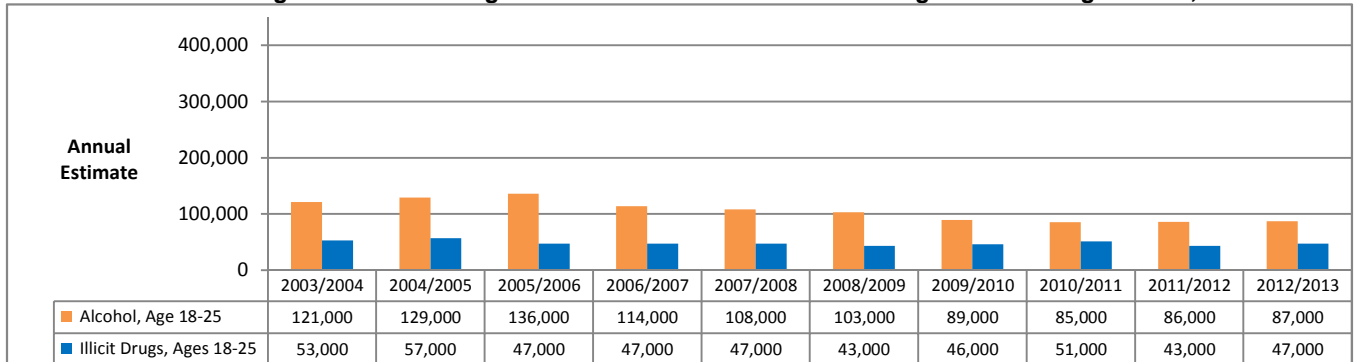

Data Source: U.S. Dept of Health and Human Services, SAMHSA. National Survey on Drug Use and Health. Estimates are 2-year averages.

### Estimated Number Needing but Not Receiving Treatment for Alcohol and Illicit Drugs: Missouri Ages 26 & Older, 2004-2013

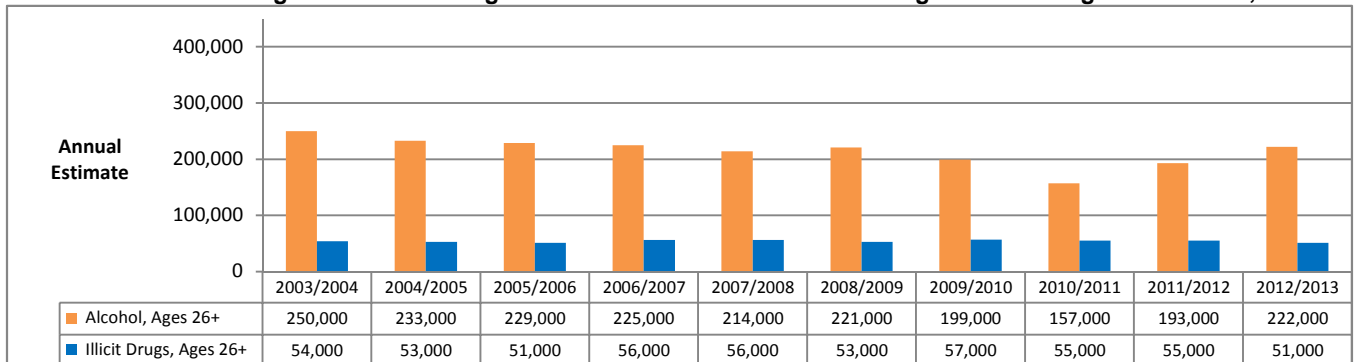

Data Source: U.S. Dept of Health and Human Services, SAMHSA. National Survey on Drug Use and Health. Estimates are 2-year averages.

# UNMET NEED FOR SUBSTANCE USE DISORDER TREATMENT: DIVISION OF BEHAVIORAL HEALTH REGIONS

**Estimated % Needing but Not Receiving Treatment for Alcohol Use in Past Year: Missouri and DBH Regions, 2004-2012**

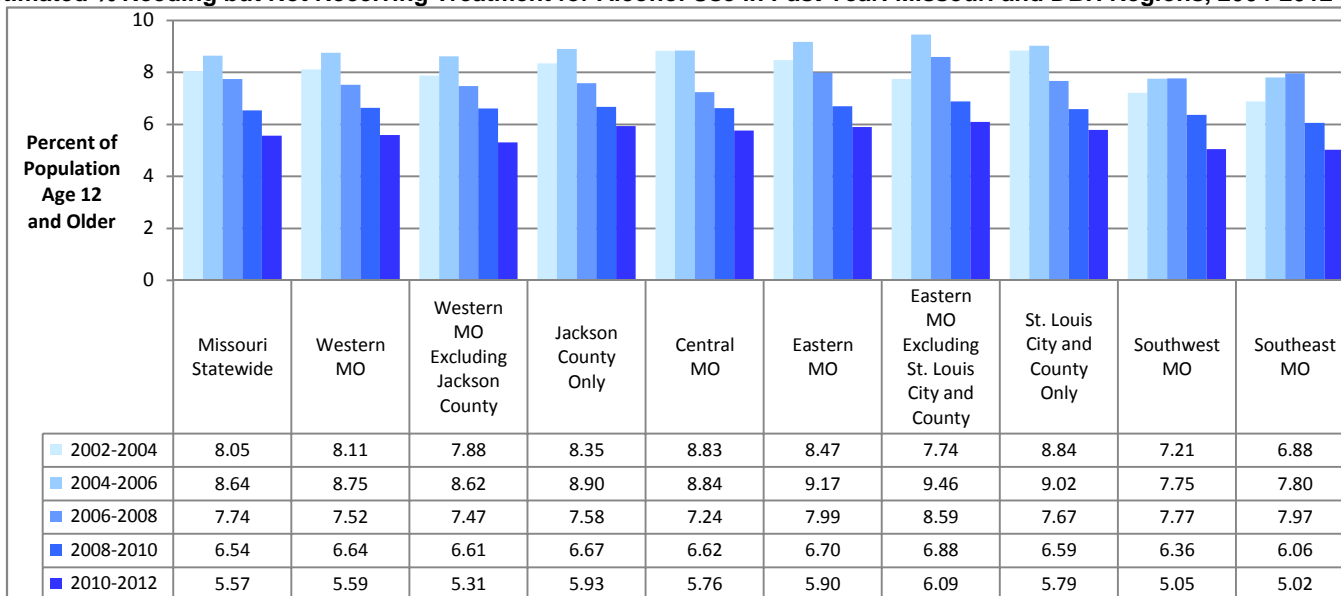

Data Source: U.S. Dept of Health and Human Services, SAMHSA. National Survey on Drug Use and Health. Estimates are 3-year averages.

**Estimated % Needing but Not Receiving Treatment for Illicit Drug Use in Past Year: Missouri and DBH Regions, 2004-2012**

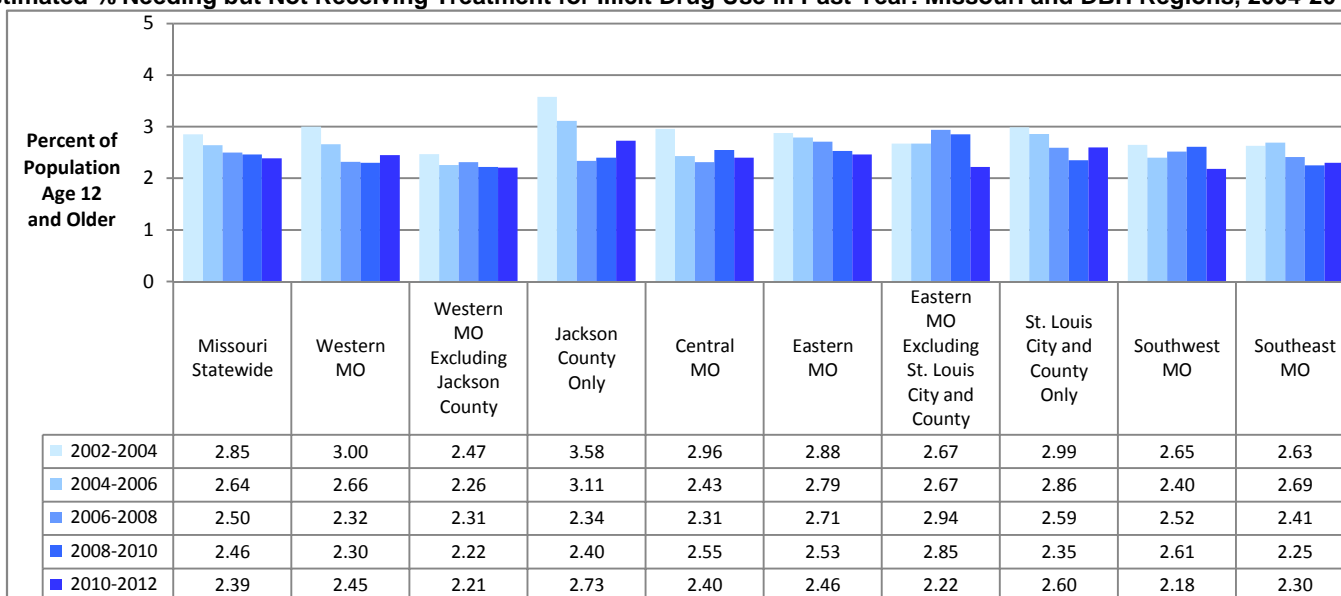

Data Source: U.S. Dept of Health and Human Services, SAMHSA. National Survey on Drug Use and Health. Estimates are 3-year averages.



## UNMET NEED FOR SUBSTANCE TREATMENT BY AGE GROUP: DIVISION OF BEHAVIORAL HEALTH REGIONS

### Estimated Past-Year Unmet Need for Substance Use Disorder Treatment (%): Missouri & DBH Regions Ages 12-17, 2010-2012

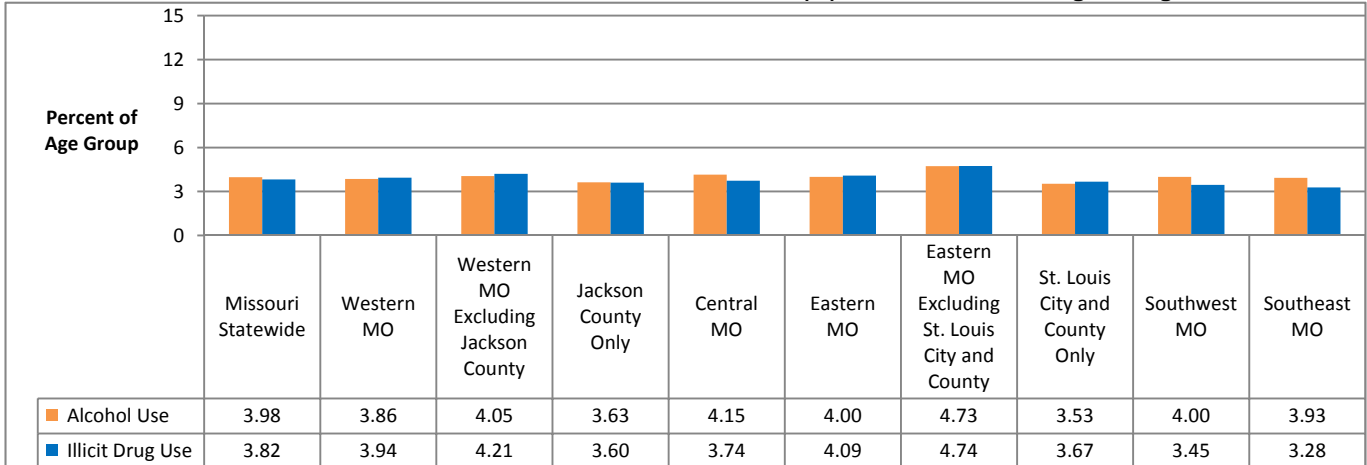

Data Source: U.S. Department of Health and Human Services, SAMHSA. National Survey on Drug Use and Health.

Estimates are average annual rates based on combined years 2010-2012.

### Estimated Past-Year Unmet Need for Substance Use Disorder Treatment (%): Missouri & DBH Regions Ages 18-25, 2010-2012

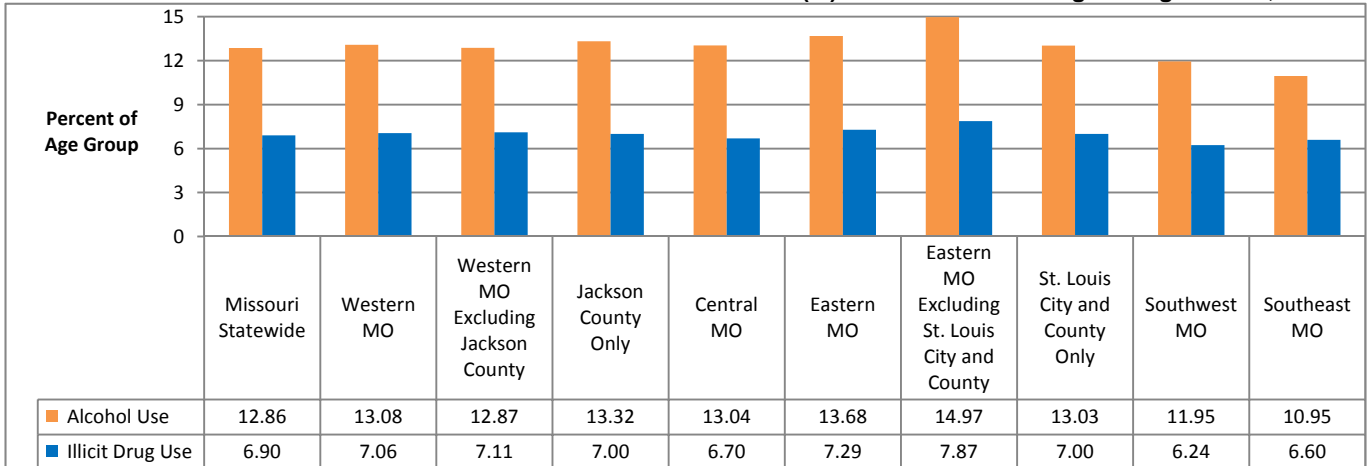

Data Source: U.S. Department of Health and Human Services, SAMHSA. National Survey on Drug Use and Health.

Estimates are average annual rates based on combined years 2010-2012.

### Estimated Past-Year Unmet Need for Substance Use Disorder Treatment (%): Missouri & DBH Regions Ages 26+, 2010-2012

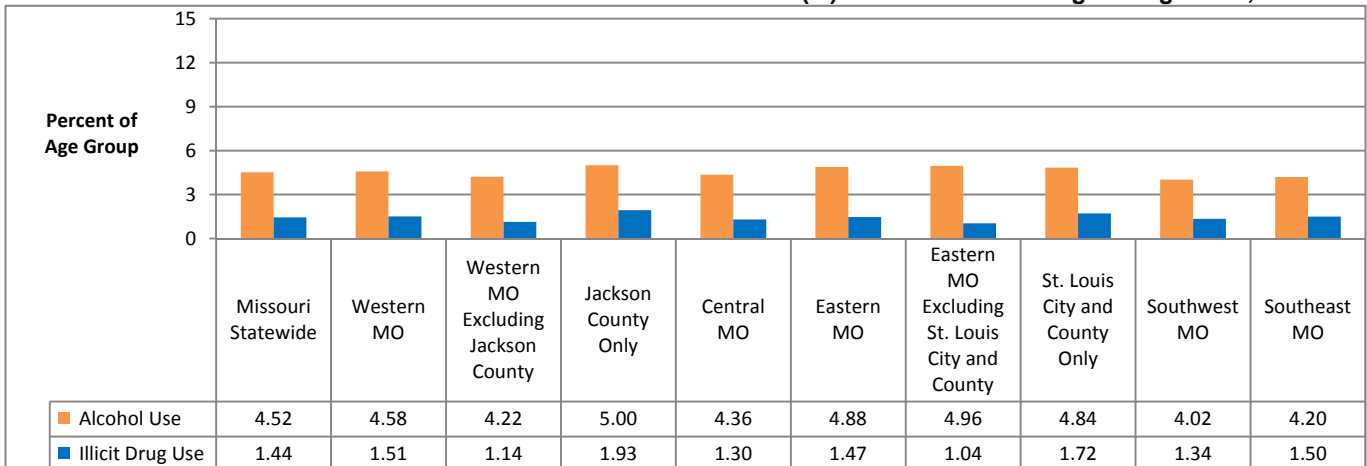

Data Source: U.S. Department of Health and Human Services, SAMHSA. National Survey on Drug Use and Health.

Estimates are average annual rates based on combined years 2010-2012.

## ANY MENTAL ILLNESS IN PAST YEAR: U.S. AND MISSOURI COMPARISON BY AGE GROUP

**Estimated Past-Year Any Mental Illness (%): U.S. and Missouri Ages 18 & Older, 2009-2013**

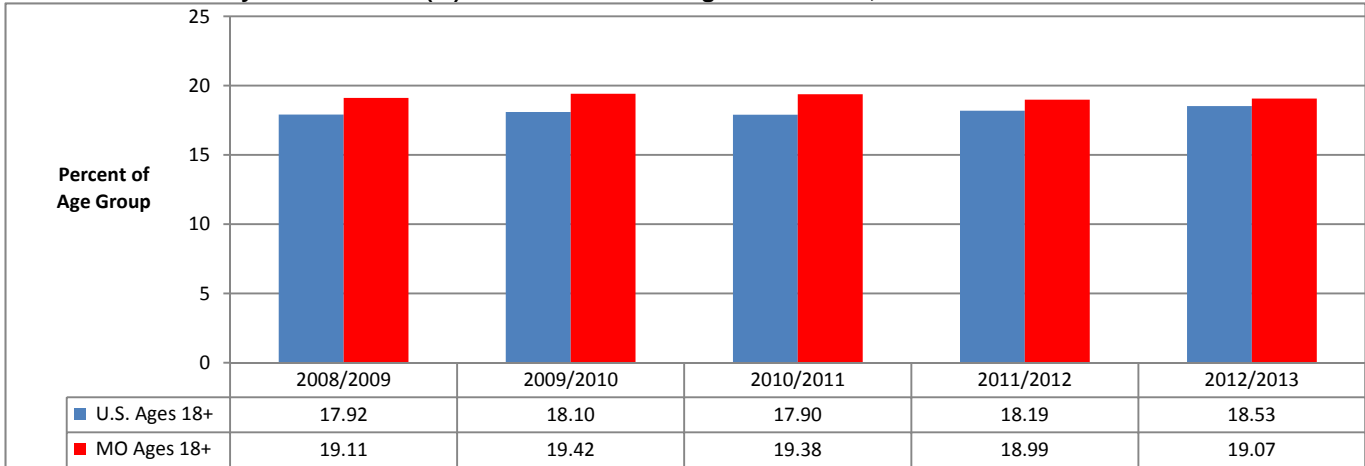

Data Source: U.S. Dept of Health and Human Services, SAMHSA. National Survey on Drug Use and Health. Estimates are 2-year averages.  
 Note: In 2013, SAMHSA revised methodology for estimating Any Mental Illness and Serious Mental Illness and issued these revised estimates for 2008/2009, 2009/2010, and 2010/2011.

**Estimated Past-Year Any Mental Illness (%): U.S. and Missouri Ages 18-25, 2009-2013**

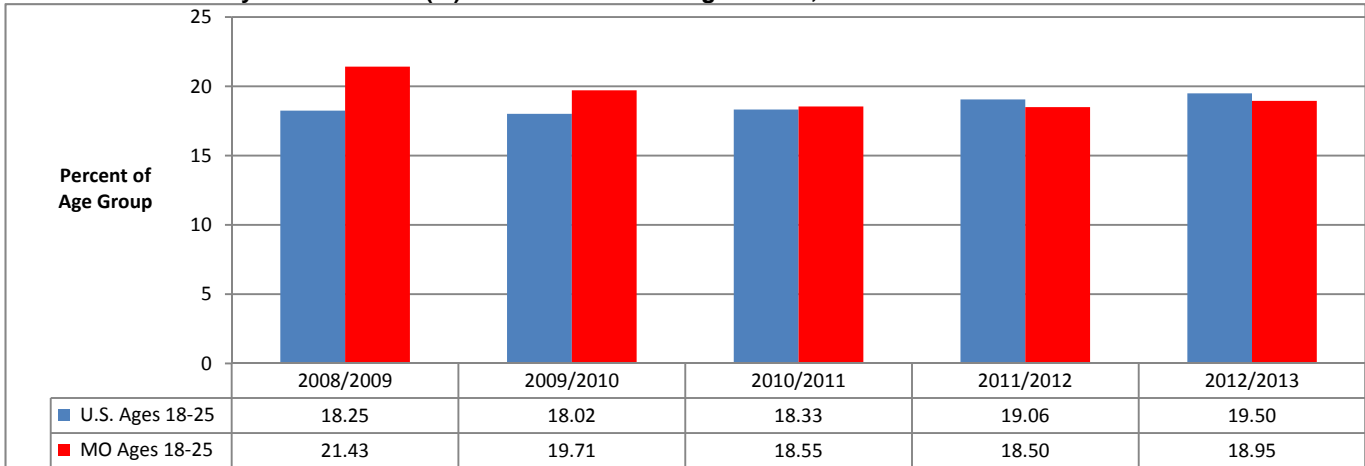

Data Source: U.S. Dept of Health and Human Services, SAMHSA. National Survey on Drug Use and Health. Estimates are 2-year averages.  
 Note: In 2013, SAMHSA revised methodology for estimating Any Mental Illness and Serious Mental Illness and issued these revised estimates for 2008/2009, 2009/2010, and 2010/2011.

**Estimated Past-Year Any Mental Illness (%): U.S. and Missouri Ages 26 and Older, 2009-2013**

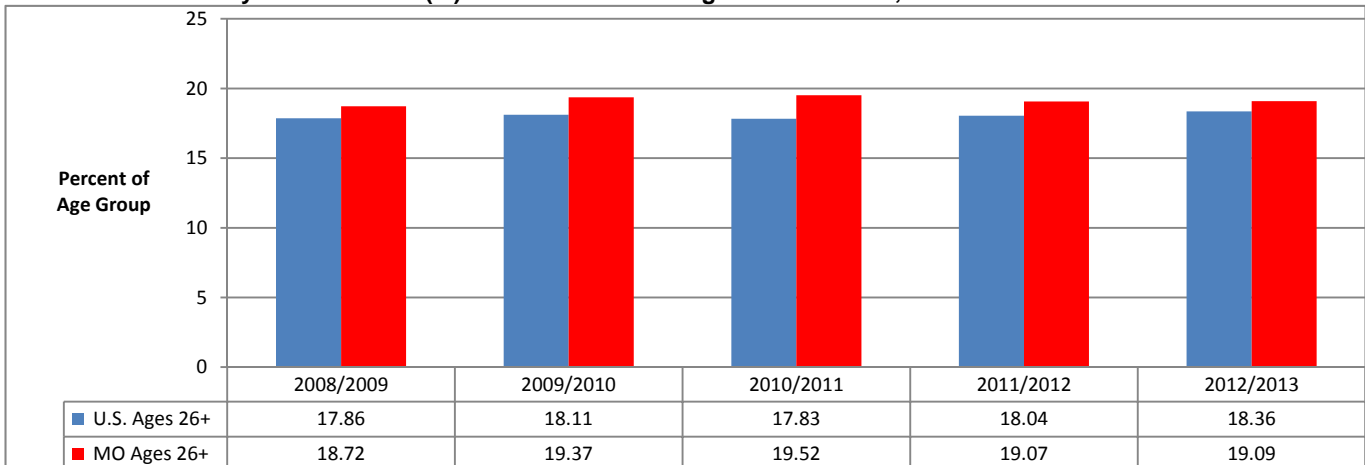

Data Source: U.S. Dept of Health and Human Services, SAMHSA. National Survey on Drug Use and Health. Estimates are 2-year averages.  
 Note: In 2013, SAMHSA revised methodology for estimating Any Mental Illness and Serious Mental Illness and issued these revised estimates for 2008/2009, 2009/2010, and 2010/2011.

## SERIOUS MENTAL ILLNESS IN PAST YEAR: U.S. AND MISSOURI COMPARISON BY AGE GROUP

**Estimated Past-Year Serious Mental Illness (%): U.S. and Missouri Ages 18 & Older, 2009-2013**

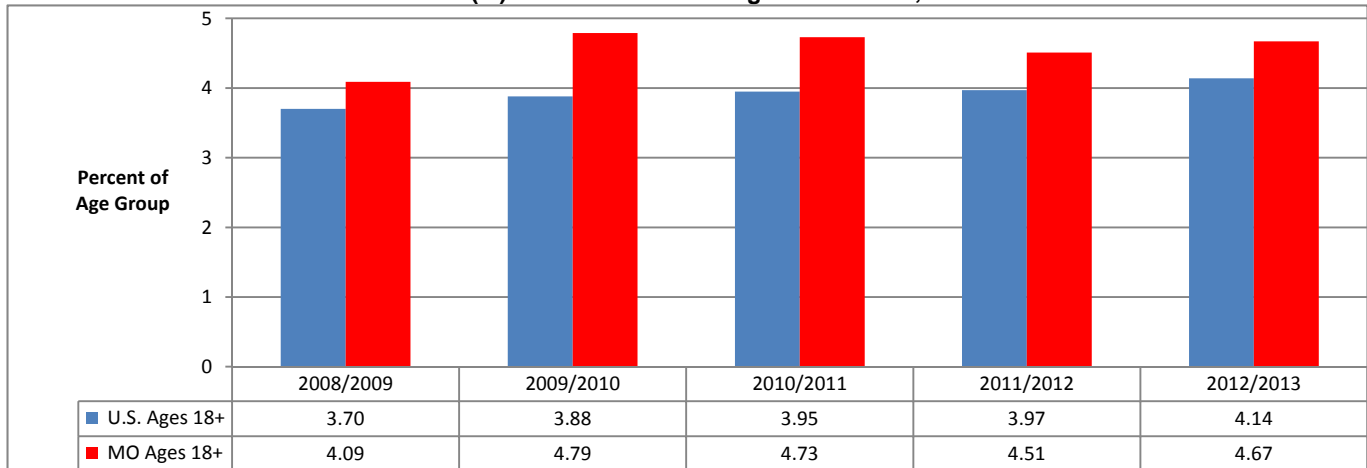

Data Source: U.S. Dept of Health and Human Services, SAMHSA. National Survey on Drug Use and Health. Estimates are 2-year averages.  
 Note: In 2013, SAMHSA revised methodology for estimating Any Mental Illness and Serious Mental Illness and issued these revised estimates for 2008/2009, 2009/2010, and 2010/2011.

**Estimated Past-Year Serious Mental Illness (%): U.S. and Missouri Ages 18-25, 2009-2013**

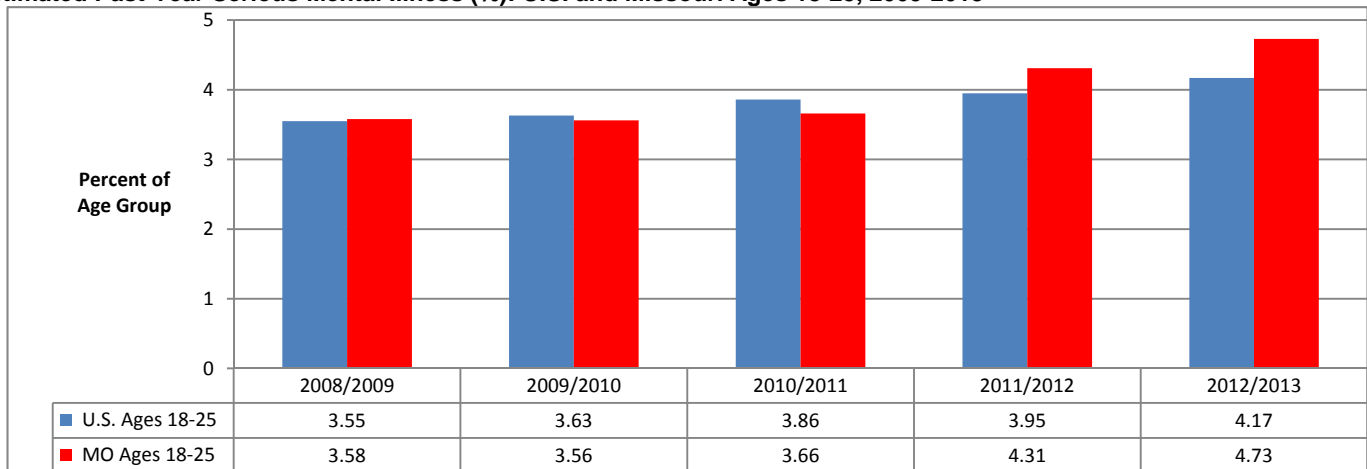

Data Source: U.S. Dept of Health and Human Services, SAMHSA. National Survey on Drug Use and Health. Estimates are 2-year averages.  
 Note: In 2013, SAMHSA revised methodology for estimating Any Mental Illness and Serious Mental Illness and issued these revised estimates for 2008/2009, 2009/2010, and 2010/2011.

**Estimated Past-Year Serious Mental Illness (%): U.S. and Missouri Ages 26 and Older, 2009-2013**

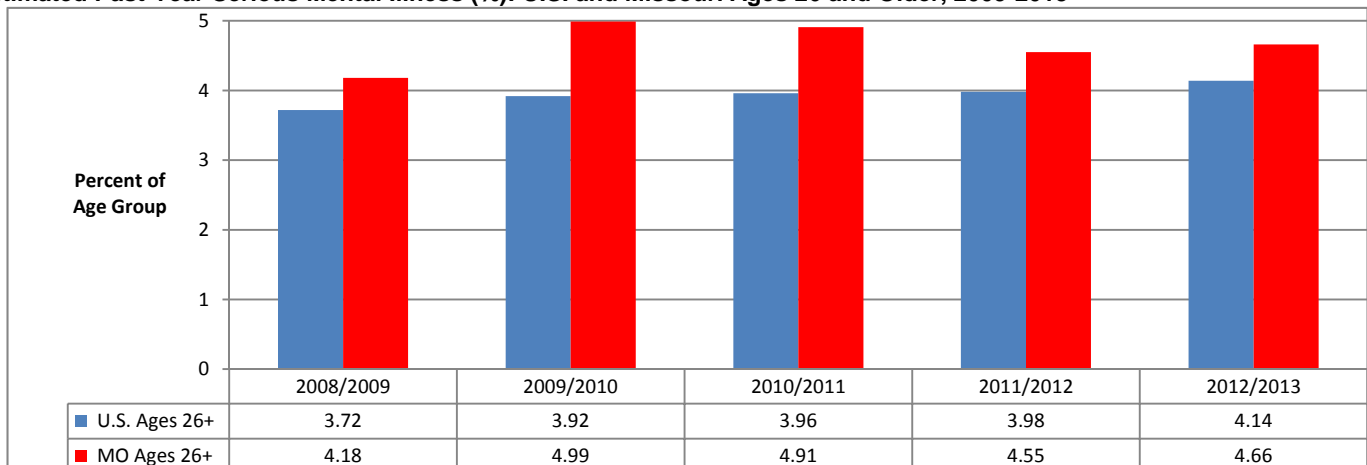

Data Source: U.S. Dept of Health and Human Services, SAMHSA. National Survey on Drug Use and Health. Estimates are 2-year averages.  
 Note: In 2013, SAMHSA revised methodology for estimating Any Mental Illness and Serious Mental Illness and issued these revised estimates for 2008/2009, 2009/2010, and 2010/2011.

## DEPRESSION — MAJOR PAST-YEAR EPISODE: U.S. AND MISSOURI COMPARISON BY AGE GROUP

**Estimated % Past-Year Major Depressive Episode (MDE): U.S. and Missouri Ages 12-17, 2006-2013**

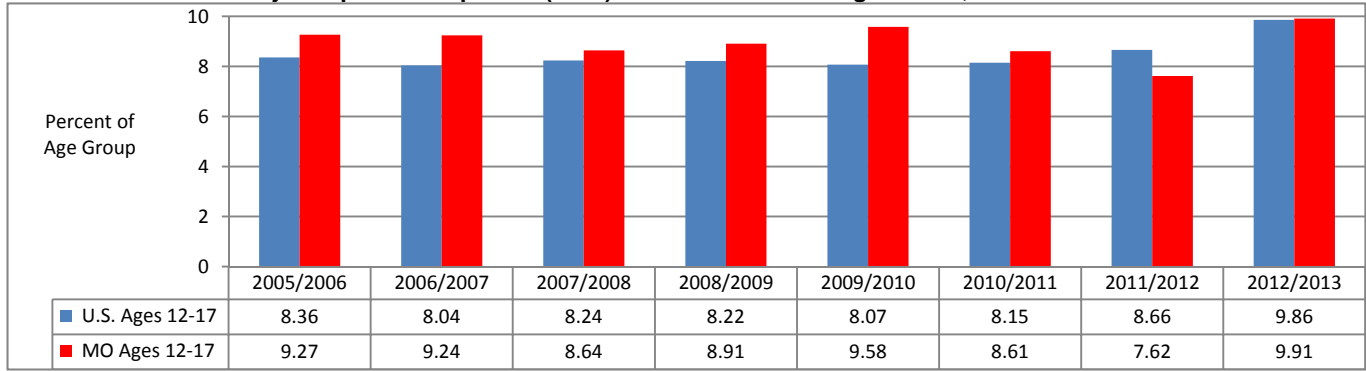

Data Source: U.S. Department of Health and Human Services, SAMHSA. National Survey on Drug Use and Health.

**Estimated % Past-Year Major Depressive Episode (MDE): U.S. and Missouri Ages 18 and Older, 2006-2013**

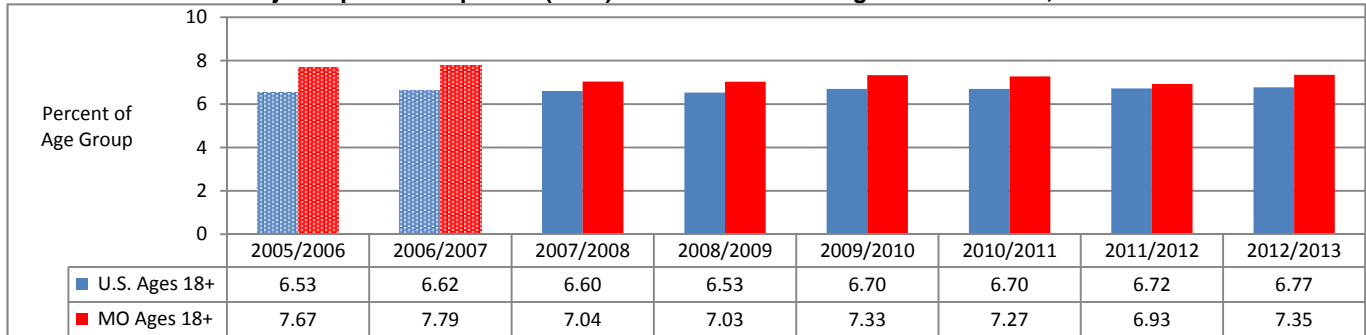

Data Source: U.S. Department of Health and Human Services, SAMHSA. National Survey on Drug Use and Health (NSDUH).

Note: Due to adult mental health questionnaire changes in 2008, MDE data beginning 2007/2008 are not comparable to prior years.

**Estimated % Past-Year Major Depressive Episode (MDE): U.S. and Missouri Ages 18-25, 2006-2013**

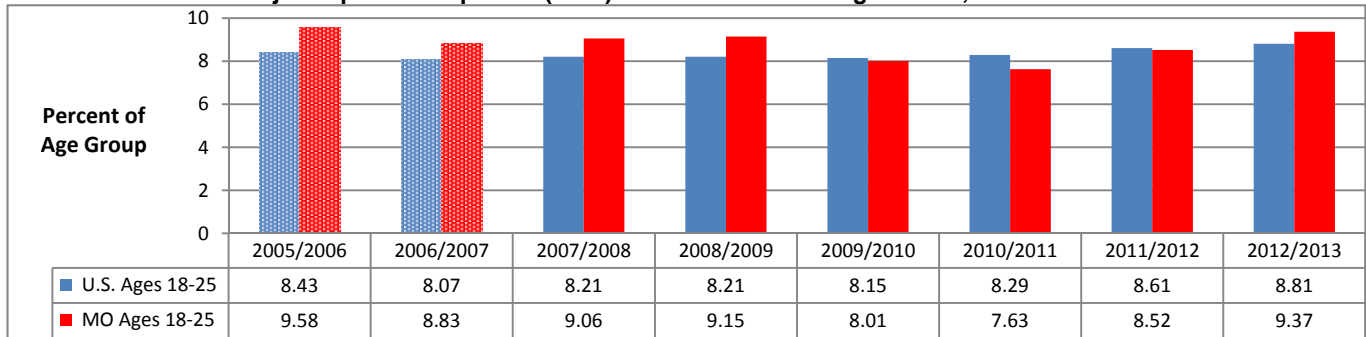

Data Source: U.S. Department of Health and Human Services, SAMHSA. National Survey on Drug Use and Health (NSDUH).

Note: Due to adult mental health questionnaire changes in 2008, MDE data beginning 2007/2008 are not comparable to prior years.

**Estimated % Past-Year Major Depressive Episode (MDE): U.S. and Missouri Ages 26 and Older, 2006-2013**

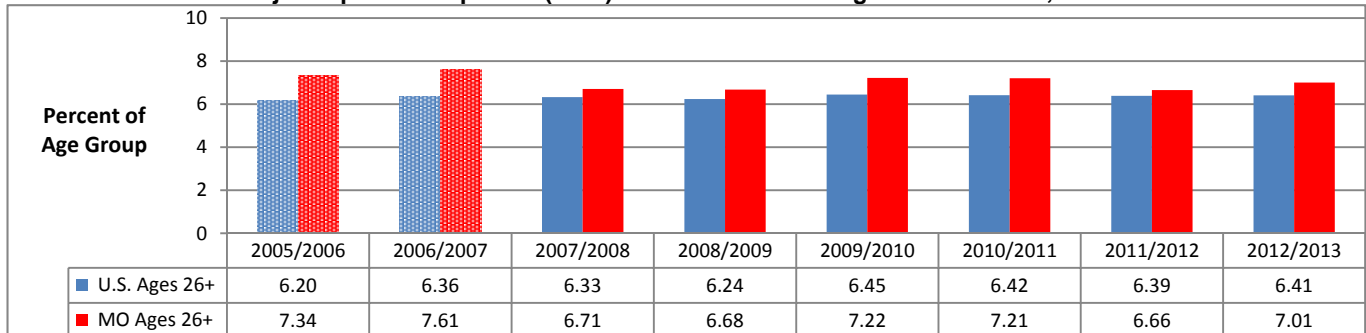

Data Source: U.S. Department of Health and Human Services, SAMHSA. National Survey on Drug Use and Health (NSDUH).

Note: Due to adult mental health questionnaire changes in 2008, MDE data beginning 2007/2008 are not comparable to prior years.

## MAJOR DEPRESSIVE EPISODE IN PAST YEAR: DIVISION OF BEHAVIORAL HEALTH (DBH) REGIONS

**Estimated % Past-Year Major Depressive Episode (MDE): Ages 12-17, Missouri and DBH Regions, 2008-2012**

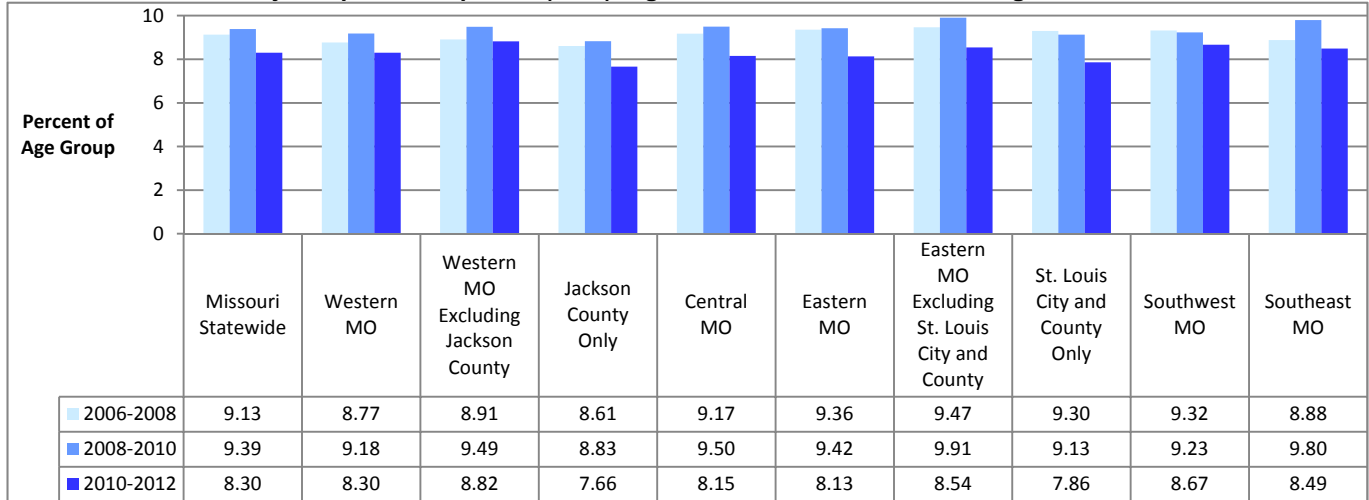

Data Source: U.S. Dept of Health and Human Services, SAMHSA. National Survey on Drug Use and Health. Estimates are 3-year averages.

**Estimated % Past-Year Major Depressive Episode (MDE): Ages 18-25, Missouri and DBH Regions, 2008-2012**

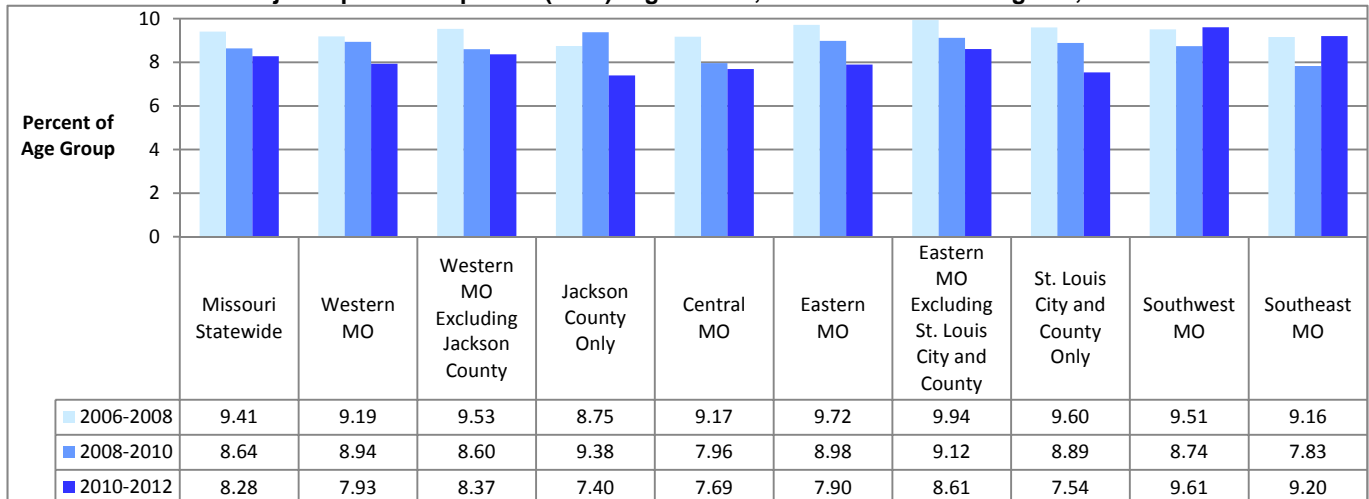

Data Source: U.S. Dept of Health and Human Services, SAMHSA. National Survey on Drug Use and Health. Estimates are 3-year averages.

**Estimated % Past-Year Major Depressive Episode (MDE): Ages 26 and Older, Missouri and DBH Regions, 2008-2012**

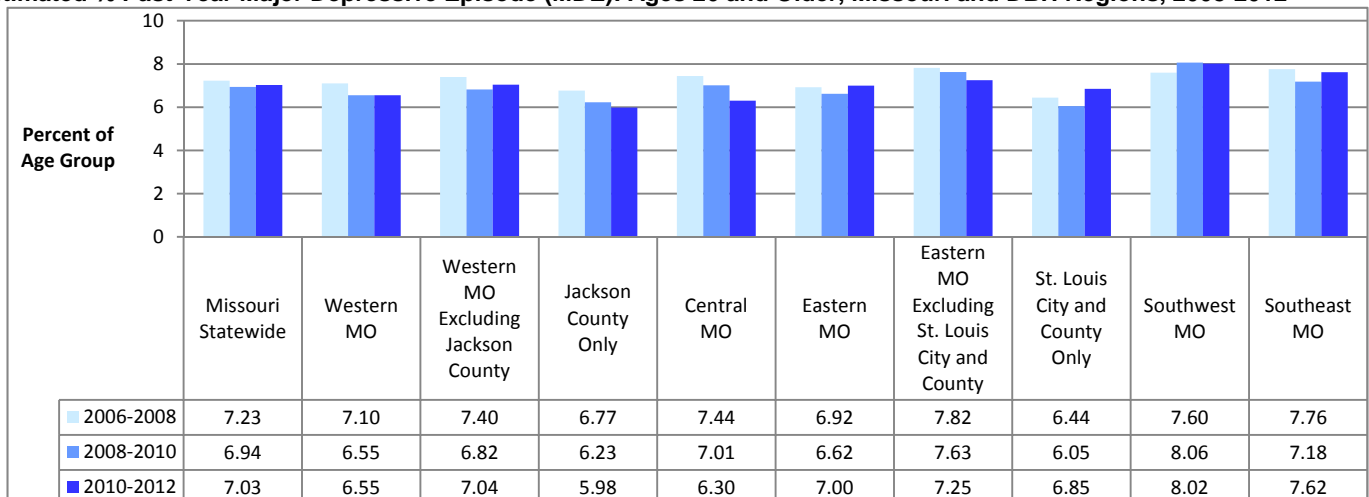

Data Source: U.S. Dept of Health and Human Services, SAMHSA. National Survey on Drug Use and Health. Estimates are 3-year averages.

## SERIOUS THOUGHTS OF SUICIDE IN PAST YEAR: U.S. AND MISSOURI COMPARISON BY AGE GROUP AND ESTIMATES FOR DIVISION OF BEHAVIORAL HEALTH (DBH) REGIONS

**Estimated Past-Year Serious Thoughts of Suicide (%): U.S. and Missouri Ages 18 and Older, 2009-2013**

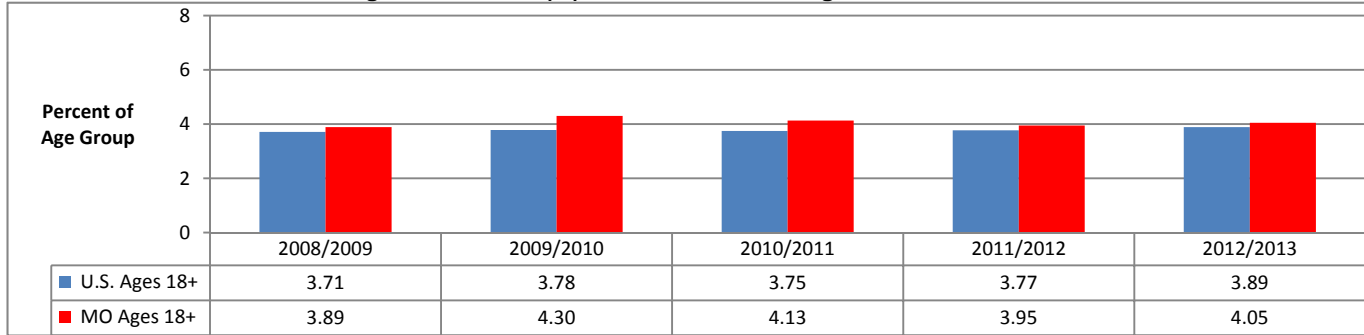

Data Source: U.S. Dept of Health and Human Services, SAMHSA. National Survey on Drug Use and Health. Estimates are 2-year averages.

**Estimated Past-Year Serious Thoughts of Suicide (%): U.S. and Missouri Ages 18-25, 2009-2013**

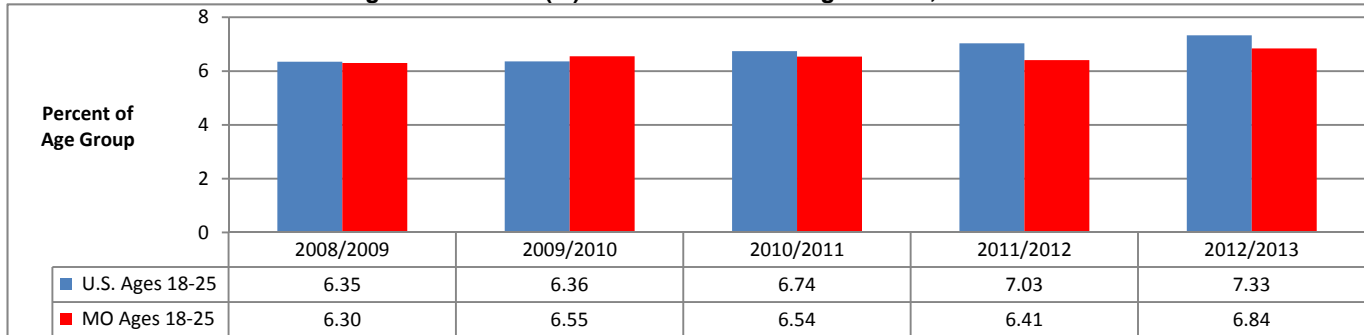

Data Source: U.S. Dept of Health and Human Services, SAMHSA. National Survey on Drug Use and Health. Estimates are 2-year averages.

**Estimated Past-Year Serious Thoughts of Suicide (%): U.S. and Missouri Ages 26 and Older, 2009-2013**

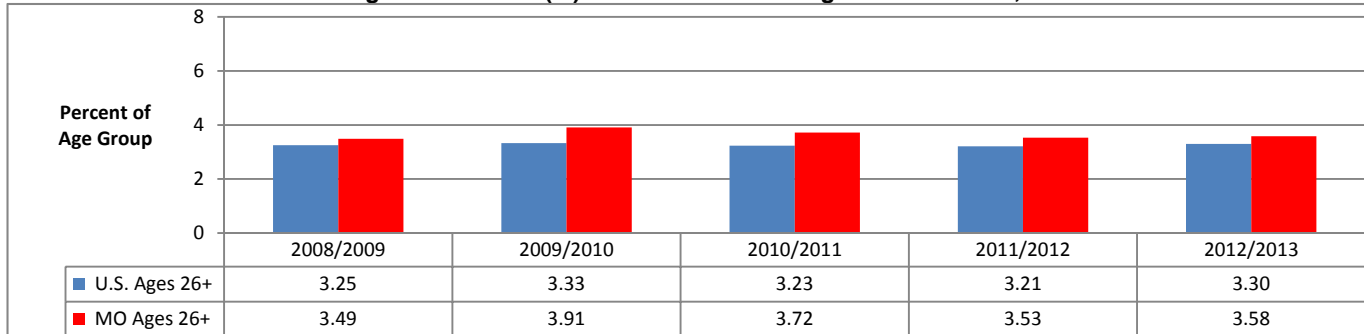

Data Source: U.S. Dept of Health and Human Services, SAMHSA. National Survey on Drug Use and Health. Estimates are 2-year averages.

**Estimated Past-Year Serious Thoughts of Suicide (%): Missouri and DBH Regions Ages 18 and Older**

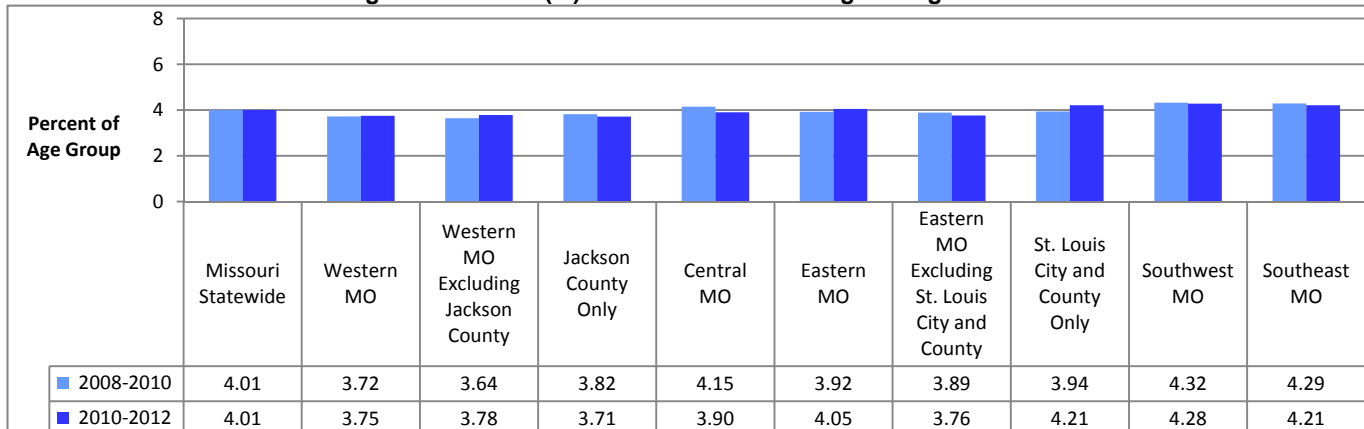

Data Source: U.S. Dept of Health and Human Services, SAMHSA. National Survey on Drug Use and Health. Estimates are 3-year averages.

**MISSOURI STUDENT SURVEY: LIFETIME USE OF ALCOHOL, TOBACCO, AND OTHER DRUGS**

**Students reporting "ever used" (%)**

		Grade 6	Grade 7	Grade 8	Grade 9	Grade 10	Grade 11	Grade 12
Alcohol	2014	10.44	16.42	26.60	33.60	46.28	56.31	57.49
	2012	13.25	19.96	31.97	42.76	52.80	59.30	64.53
	2010	15.09	24.39	36.49	47.99	55.42	63.20	65.33
Cigarettes	2014	4.59	9.15	16.15	19.92	26.44	29.89	36.17
	2012	7.23	10.78	19.02	25.02	31.07	37.94	41.20
	2010	8.35	12.54	22.11	28.62	36.42	43.43	45.46
Chewing Tobacco	2014	3.02	4.25	7.35	11.00	12.48	15.03	19.75
	2012	3.72	4.12	9.03	11.79	14.24	17.78	18.04
	2010	3.79	4.89	9.98	12.73	15.11	17.70	17.60
Marijuana	2014	1.10	3.86	10.50	14.90	22.79	30.17	32.97
	2012	1.73	4.49	10.56	18.17	25.64	31.74	40.66
	2010	1.85	4.42	10.44	18.76	28.73	35.35	38.86
Inhalants	2014	2.24	3.17	3.28	2.70	3.12	3.25	2.93
	2012	5.02	4.69	5.78	5.69	5.11	5.13	4.28
	2010	5.67	6.57	6.92	6.79	6.50	6.23	6.09
Heroin	2014	0.27	0.31	0.24	0.28	0.38	0.42	0.42
	2012	0.56	0.56	1.04	0.84	1.09	1.25	1.83
	2010	0.26	0.50	0.50	0.64	0.85	0.90	1.08
Cocaine	2014	0.36	0.49	0.64	0.98	1.25	2.11	2.49
	2012	0.62	0.80	1.65	1.49	2.60	3.33	3.76
	2010	0.47	0.80	0.99	1.45	2.27	3.65	4.16
Methamphetamine	2014	0.15	0.33	0.48	0.58	0.64	0.69	0.90
	2012	0.93	0.73	1.23	1.18	1.39	1.95	2.00
	2010	0.42	0.78	0.71	0.84	1.11	1.35	1.22
Hallucinogen	2014	0.25	0.50	1.36	1.64	2.93	3.37	4.51
	2012	0.62	1.14	2.18	2.66	4.10	5.29	7.52
	2010	0.46	0.97	1.85	3.19	4.43	6.36	5.90
Club Drug	2014	0.24	0.72	0.78	1.41	1.99	2.92	3.98
	2012	0.76	0.70	1.68	2.03	3.22	3.99	5.23
	2010	0.42	0.66	1.37	2.28	3.05	4.79	5.25
Steroid: non-prescribed	2014	0.59	0.78	0.86	0.77	1.40	0.80	1.09
	2012	1.07	1.08	1.83	1.39	1.34	1.62	1.71
	2010	0.92	0.86	0.99	1.24	1.28	1.14	0.85
Pharmaceutical Drug: non-prescribed	2014	3.42	4.55	6.07	7.88	9.60	10.74	12.44
	2012	3.06	4.20	6.77	9.28	11.93	14.16	16.12
	2010	5.23	6.56	9.08	12.13	13.96	16.93	15.96
Over-the-Counter Drug: non-medical use	2014	1.73	2.31	2.78	2.84	3.43	3.60	4.65
	2012	2.23	3.30	5.53	6.51	8.39	8.73	9.35
	2010	3.33	4.63	6.65	8.91	9.87	10.89	9.32
Synthetic Drug	2014	0.62	1.04	2.36	3.16	4.20	6.06	7.17
	2012	2.37	2.68	4.55	6.77	9.17	11.31	12.97

Data Source: Missouri Institute of Mental Health, Missouri Student Survey.

Respondents participate voluntarily and do not comprise a scientifically selected sample. Data are weighted.

**MISSOURI STUDENT SURVEY: PAST 30-DAY USE OF ALCOHOL, TOBACCO, AND OTHER DRUGS**  
**Students reporting use in past 30 days (%)**

		Grade 6	Grade 7	Grade 8	Grade 9	Grade 10	Grade 11	Grade 12
Alcohol	2014	2.36	4.76	8.89	12.94	21.88	24.66	30.69
	2012	3.64	6.38	12.18	18.56	25.63	29.51	35.54
	2010	4.43	8.3	14.44	22.13	28.29	33.35	36.72
Alcohol: binge use (5 or more drinks on one occasion in past two weeks)	2014	0.51	1.31	2.75	5.66	9.40	11.82	16.00
	2012	1.02	2.44	5.65	10.56	17.07	22.40	25.25
Cigarettes	2014	1.52	3.87	5.61	8.11	12.17	12.59	17.10
	2012	2.57	4.36	8.23	11.38	15.13	20.06	21.84
	2010	4.00	5.92	10.94	14.80	18.68	22.95	24.99
Chewing Tobacco	2014	1.07	1.90	3.10	5.58	7.27	7.40	11.08
	2012	1.63	2.18	4.45	6.48	7.63	9.75	10.01
	2010	2.01	2.54	5.03	7.30	7.79	9.28	8.89
Marijuana	2014	0.56	2.29	4.61	7.24	11.88	15.71	15.55
	2012	1.00	2.32	5.97	9.55	13.05	15.51	21.35
	2010	0.99	2.29	5.50	10.25	15.64	18.31	19.52
Inhalant	2014	1.19	1.61	1.40	1.05	1.00	0.59	1.02
	2012	2.49	2.57	2.90	2.38	1.64	1.43	1.28
	2010	3.71	3.87	3.51	3.06	2.54	1.80	1.55
Pharmaceutical Drug: non-prescribed	2014	1.89	2.10	3.54	4.40	4.34	4.92	5.56
	2012	1.63	2.57	3.77	5.27	6.59	7.04	7.61
	2010	3.33	3.97	5.55	7.50	8.38	9.82	8.28
Over-the-Counter Drug: non-medical use	2014	1.10	1.60	1.81	1.59	1.79	1.73	1.76
	2012	1.31	2.18	3.50	4.08	5.08	4.68	3.81
	2010	2.11	2.86	4.26	5.76	5.69	6.10	4.78
Synthetic Drug	2014	0.31	0.57	1.17	0.94	0.82	0.87	0.83
	2012	1.49	1.67	2.41	3.31	3.95	4.26	3.52

Data Source: Missouri Institute of Mental Health. Missouri Student Survey.

Respondents participate voluntarily and do not comprise a scientifically selected sample. Data are weighted.



## ALCOHOL USE: MISSOURI STUDENTS IN GRADES 6-12

**Lifetime Use of Alcohol (%): Missouri Students in Grades 6-12, 2010-2014**

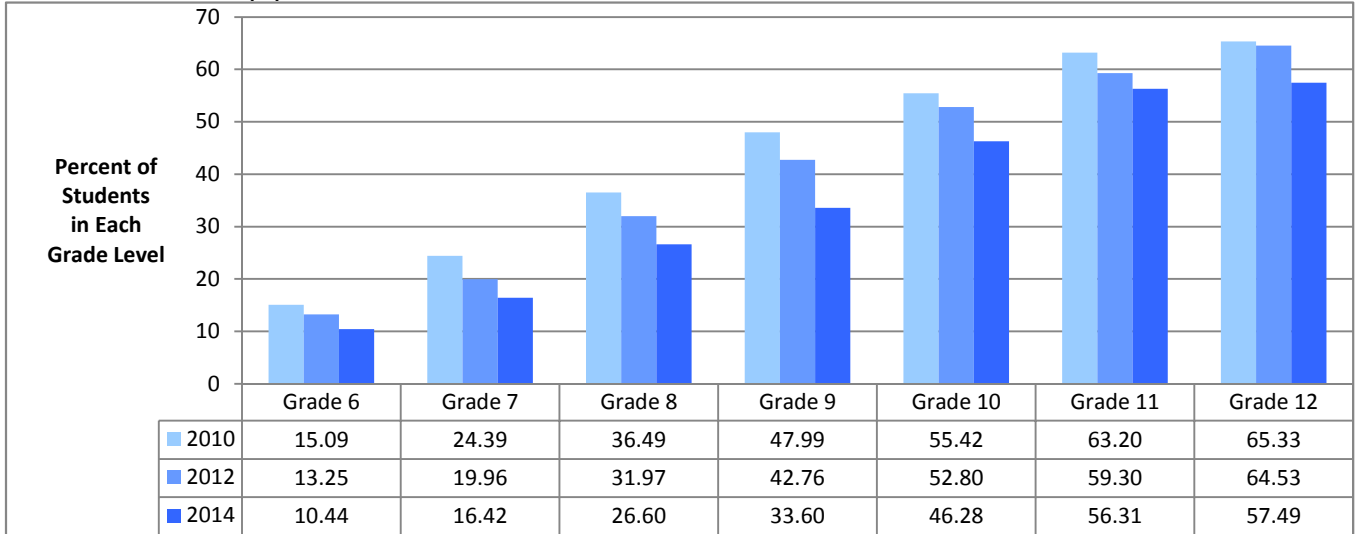

Data Source: Missouri Institute of Mental Health. Missouri Student Survey. Data are weighted.

**Past 30-Day Use of Alcohol (%): Missouri Students in Grades 6-12, 2010-2014**

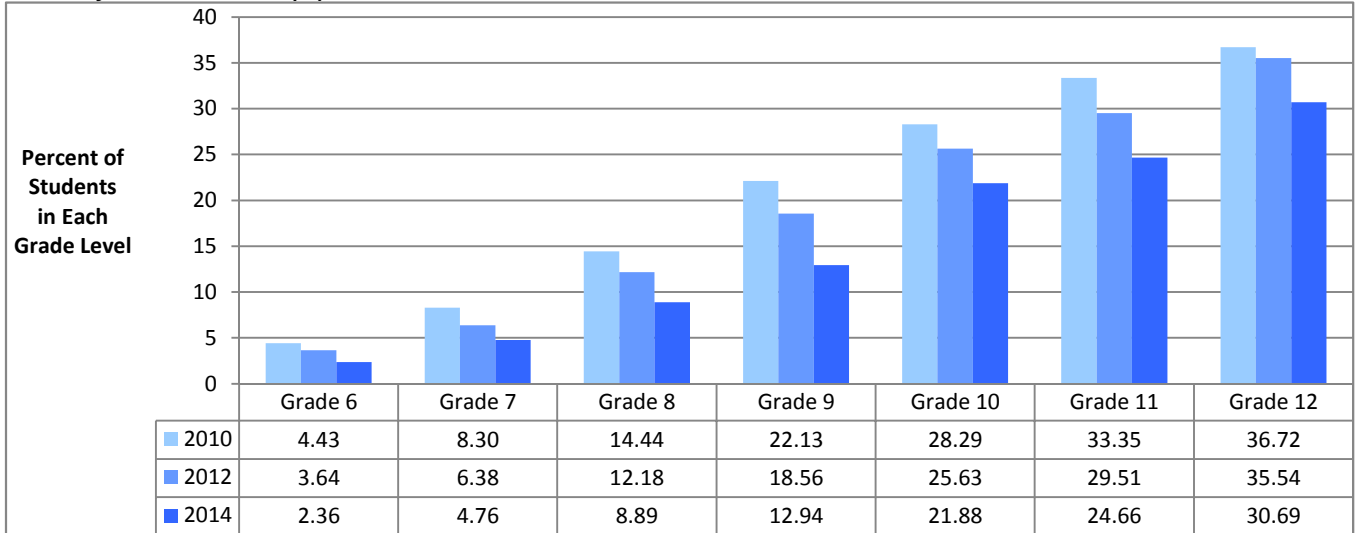

Data Source: Missouri Institute of Mental Health. Missouri Student Survey. Data are weighted.

**Binge Alcohol: 5 or More Drinks on Same Occasion in Past 2 Weeks (%): Missouri Students in Grades 6-12, 2012-2014**

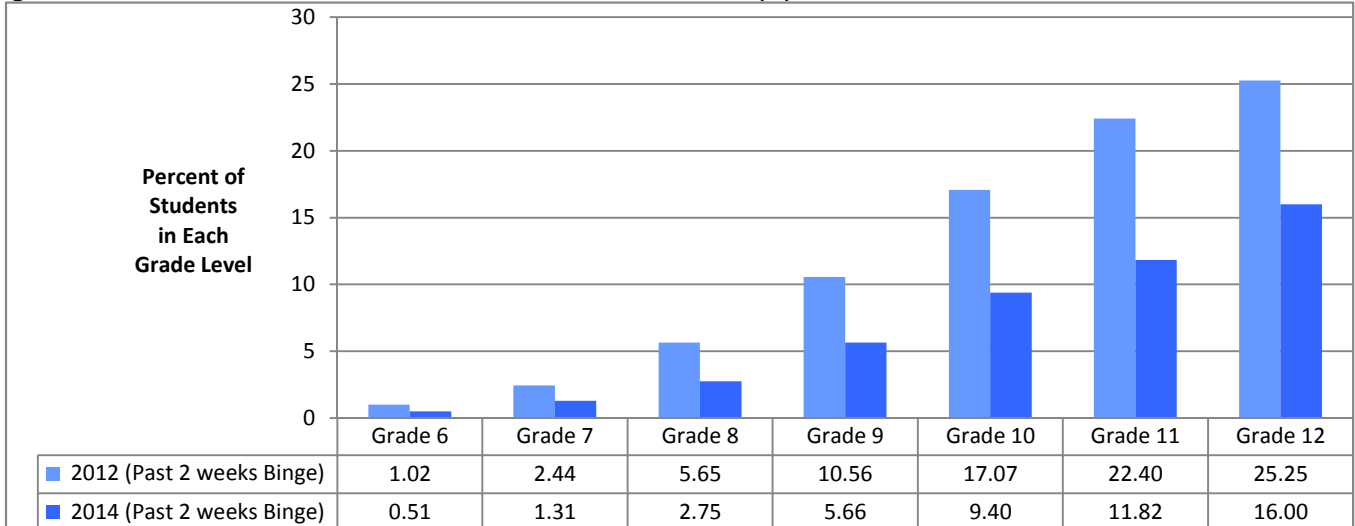

Data Source: Missouri Institute of Mental Health. Missouri Student Survey. Data are weighted.

## TOBACCO USE: MISSOURI STUDENTS IN GRADES 6-12

**Lifetime Use of Cigarettes (%): Missouri Students in Grades 6-12, 2010-2014**

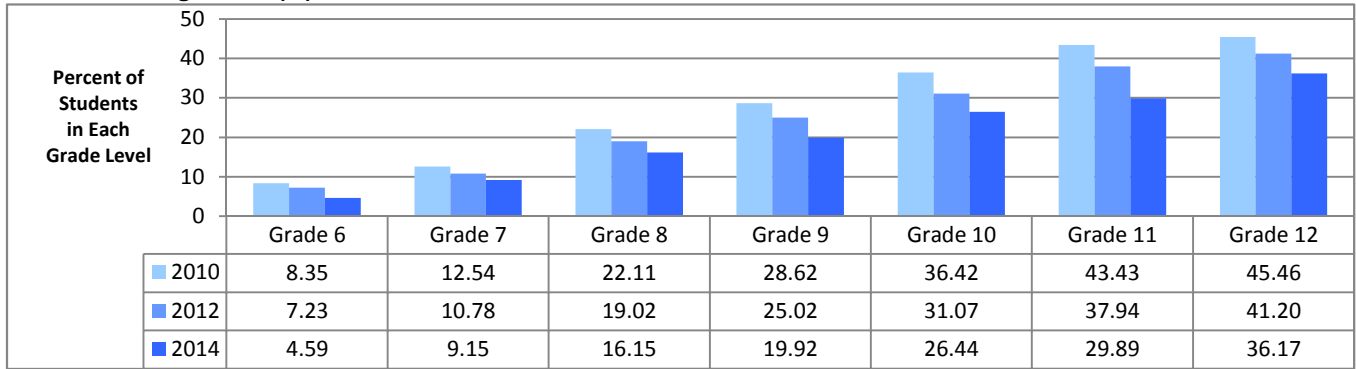

Data Source: Missouri Institute of Mental Health. Missouri Student Survey. Data are weighted.

**Past 30-Day Use of Cigarettes (%): Missouri Students in Grades 6-12, 2010-2014**

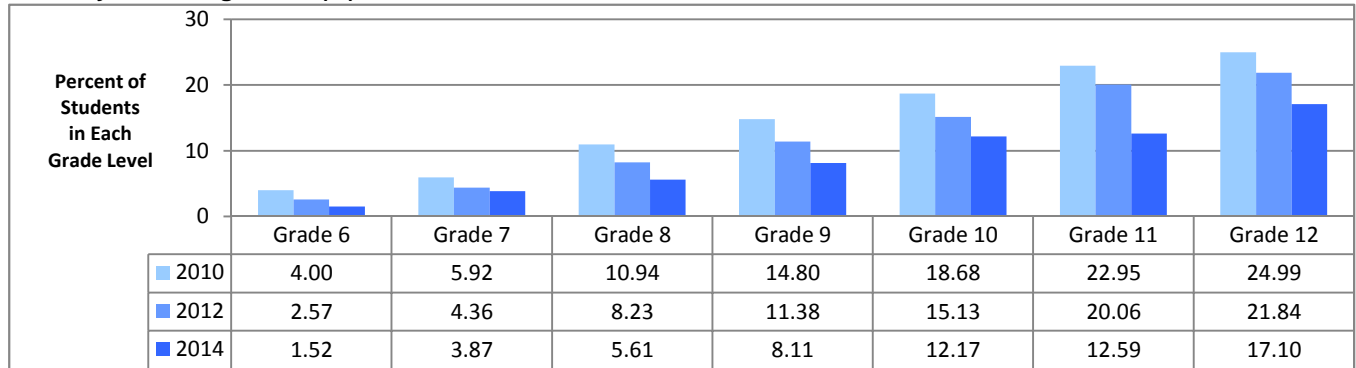

Data Source: Missouri Institute of Mental Health. Missouri Student Survey. Data are weighted.

**Lifetime Use of Chewing Tobacco (%): Missouri Students in Grades 6-12, 2010-2014**

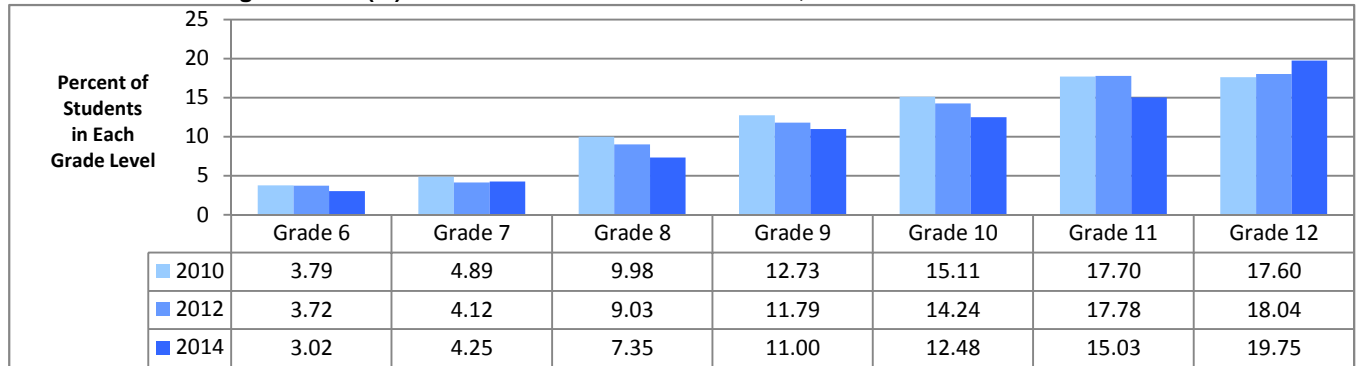

Data Source: Missouri Institute of Mental Health. Missouri Student Survey. Data are weighted.

**Past 30-Day Use of Chewing Tobacco (%): Missouri Students in Grades 6-12, 2010-2014**

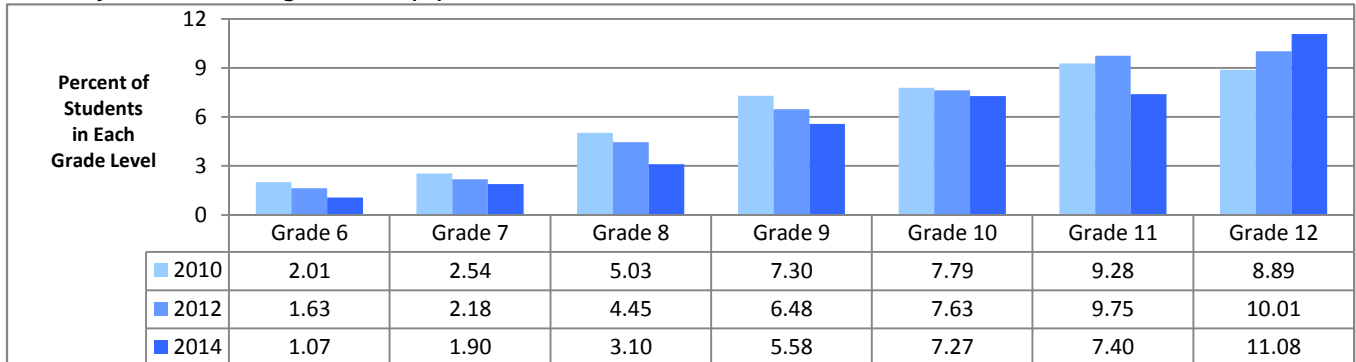

Data Source: Missouri Institute of Mental Health. Missouri Student Survey. Data are weighted.

## MARIJUANA USE: MISSOURI STUDENTS IN GRADES 6-12

**Lifetime Use of Marijuana (%): Missouri Students in Grades 6-12, 2010-2014**

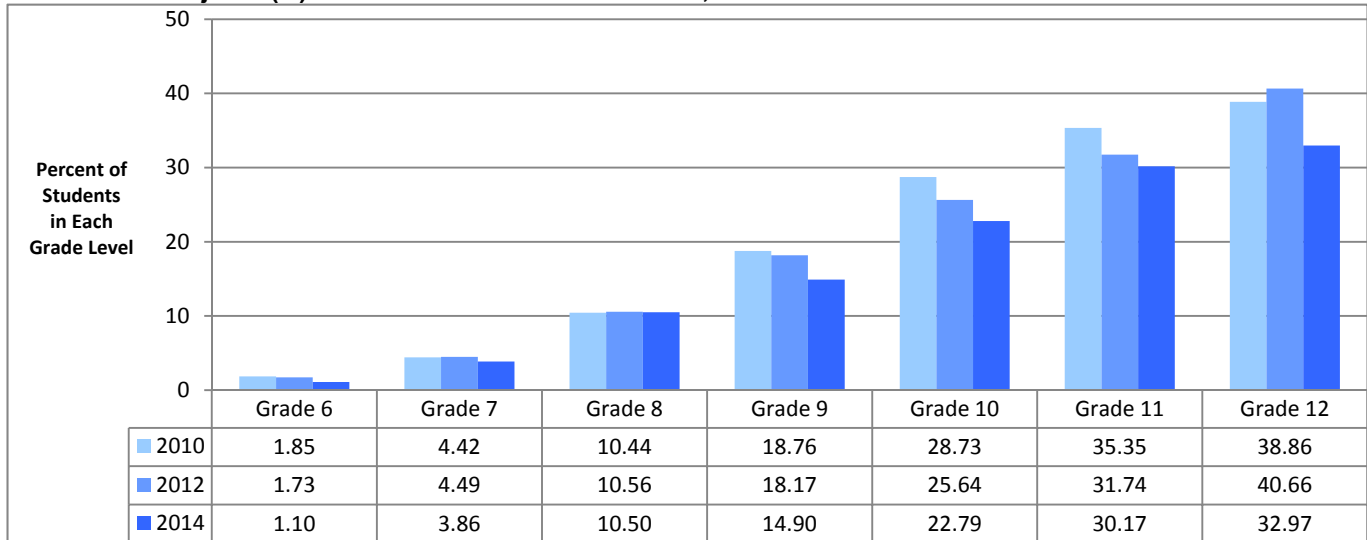

Data Source: Missouri Institute of Mental Health. Missouri Student Survey. Data are weighted.

**Past 30-Day Use of Marijuana (%): Missouri Students in Grades 6-12, 2010-2014**

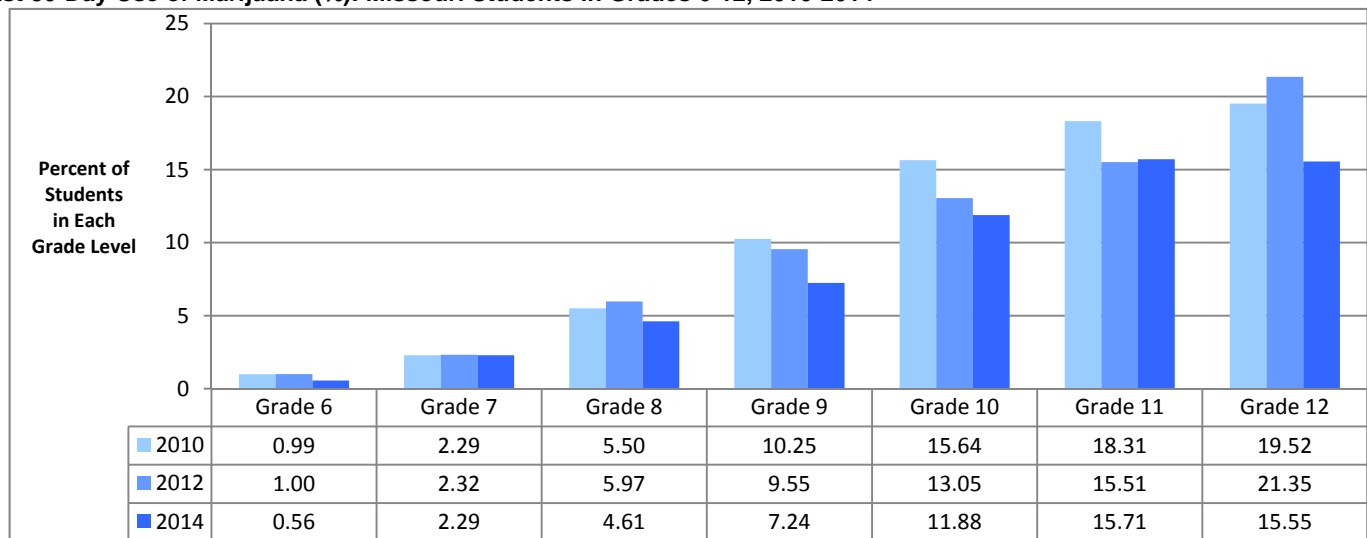

Data Source: Missouri Institute of Mental Health. Missouri Student Survey. Data are weighted.

## COCAINE, METHAMPHETAMINE, AND HEROIN USE: MISSOURI STUDENTS IN GRADES 6-12

**Lifetime Use of Cocaine (%): Missouri Students in Grades 6-12, 2010-2014**

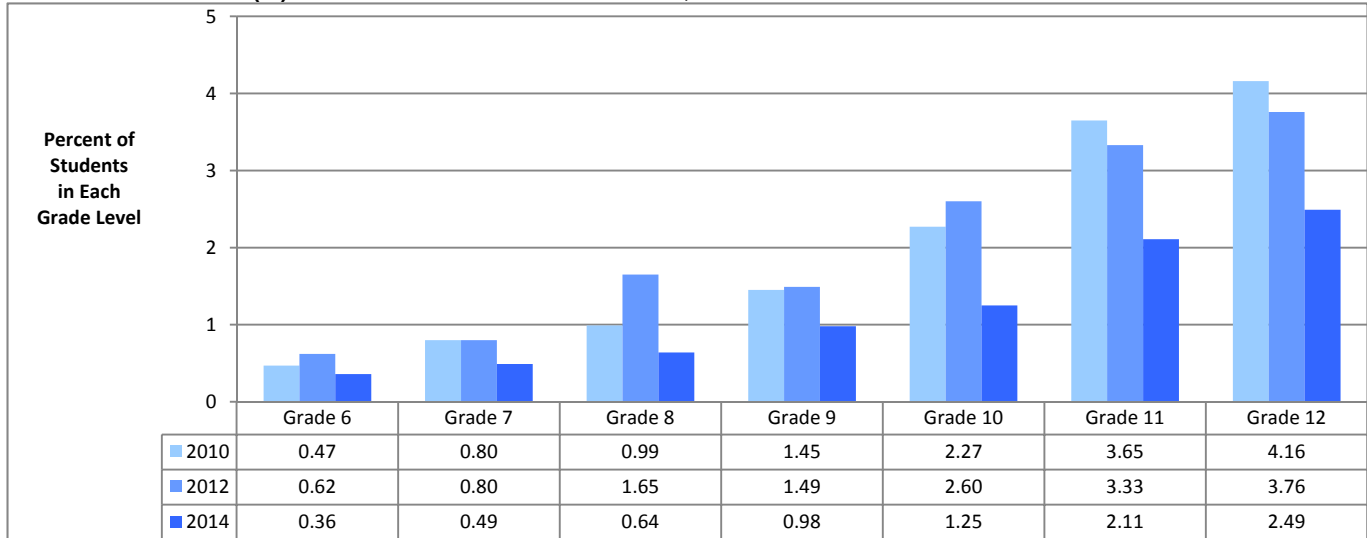

Data Source: Missouri Institute of Mental Health. Missouri Student Survey. Data are weighted.

**Lifetime Use of Methamphetamine (%): Missouri Students in Grades 6-12, 2010-2014**

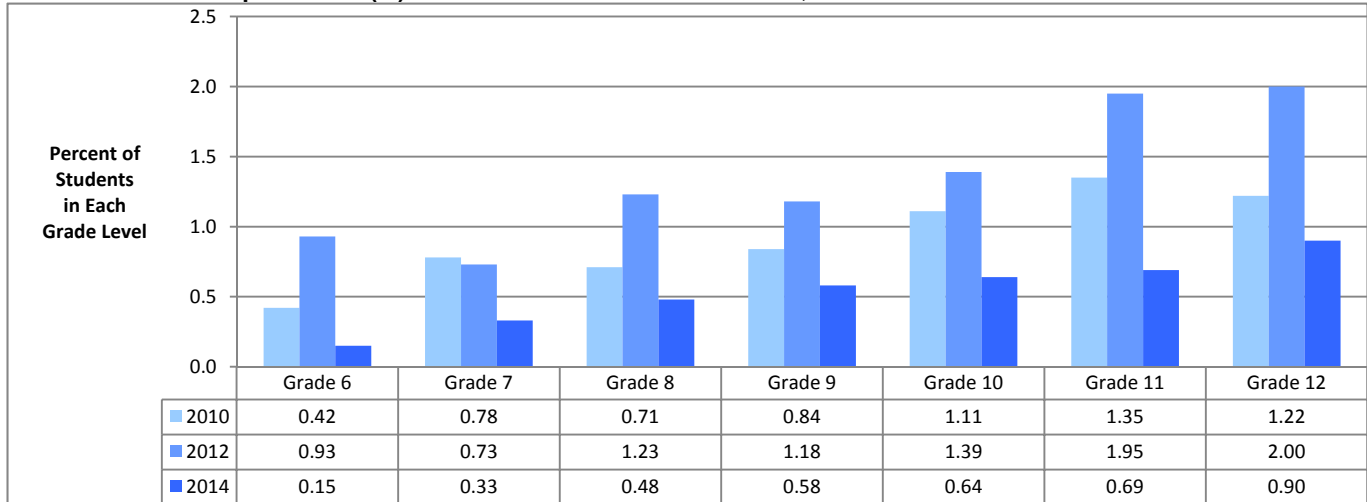

Data Source: Missouri Institute of Mental Health. Missouri Student Survey. Data are weighted.

**Lifetime Use of Heroin (%): Missouri Students in Grades 6-12, 2010-2014**

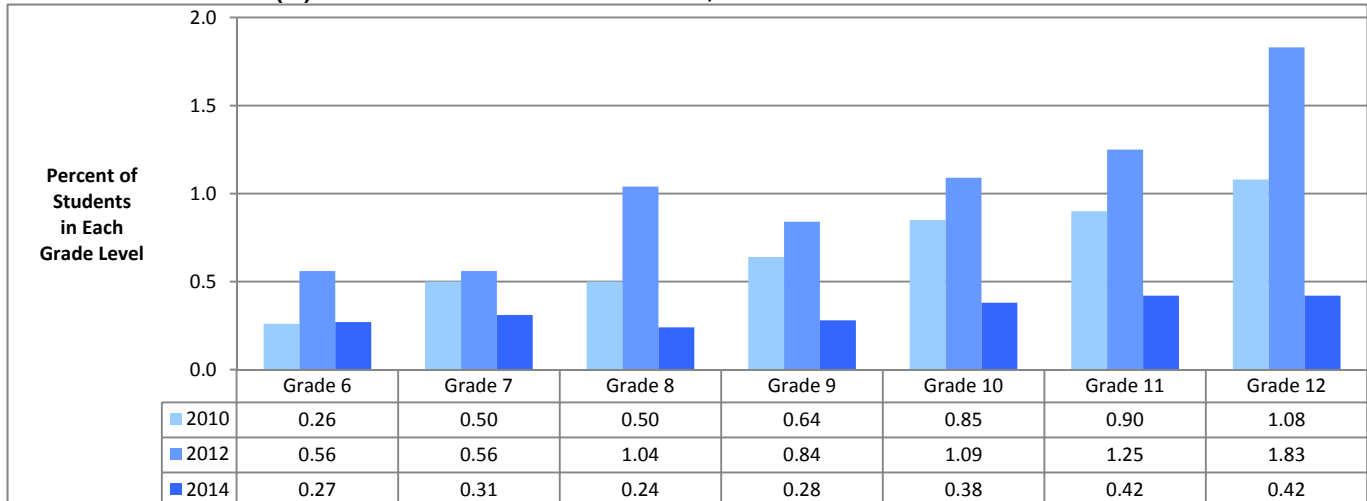

Data Source: Missouri Institute of Mental Health. Missouri Student Survey. Data are weighted.

## HALLUCINOGEN, SYNTHETIC, AND CLUB DRUG USE: MISSOURI STUDENTS IN GRADES 6-12

**Lifetime Use of Hallucinogens such as LSD, PCP, Mescaline, Peyote (%): Missouri Students in Grades 6-12, 2010-2014**

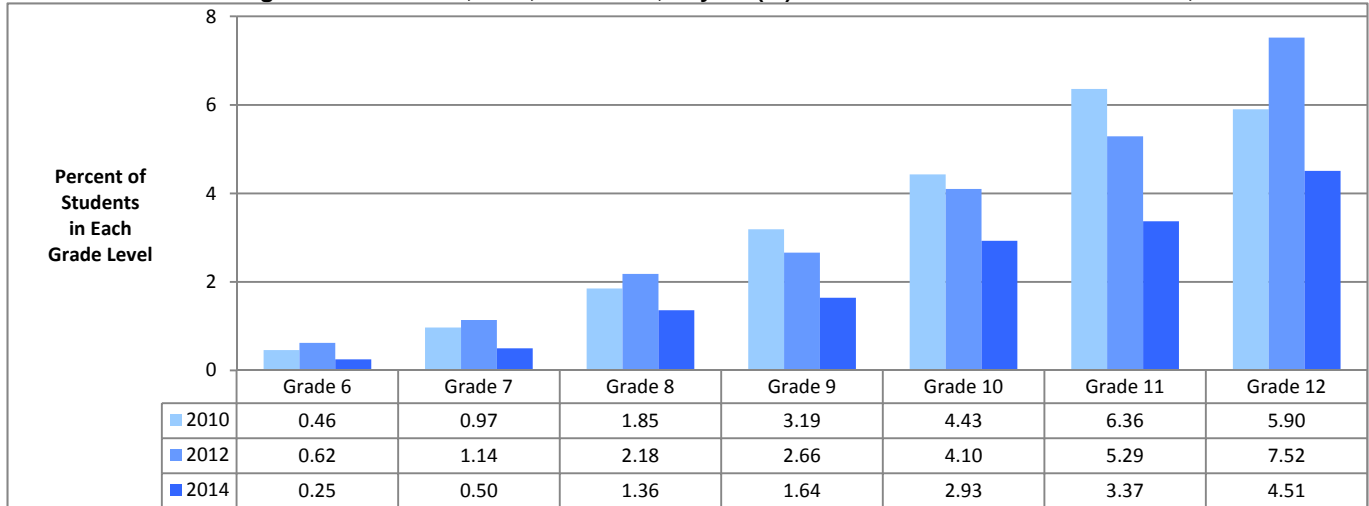

Data Source: Missouri Institute of Mental Health. Missouri Student Survey. Data are weighted.

**Lifetime Use of Club Drugs such as MDMA (Ecstasy), GHB, Rohypnol (%): Missouri Students in Grades 6-12, 2010-2014**

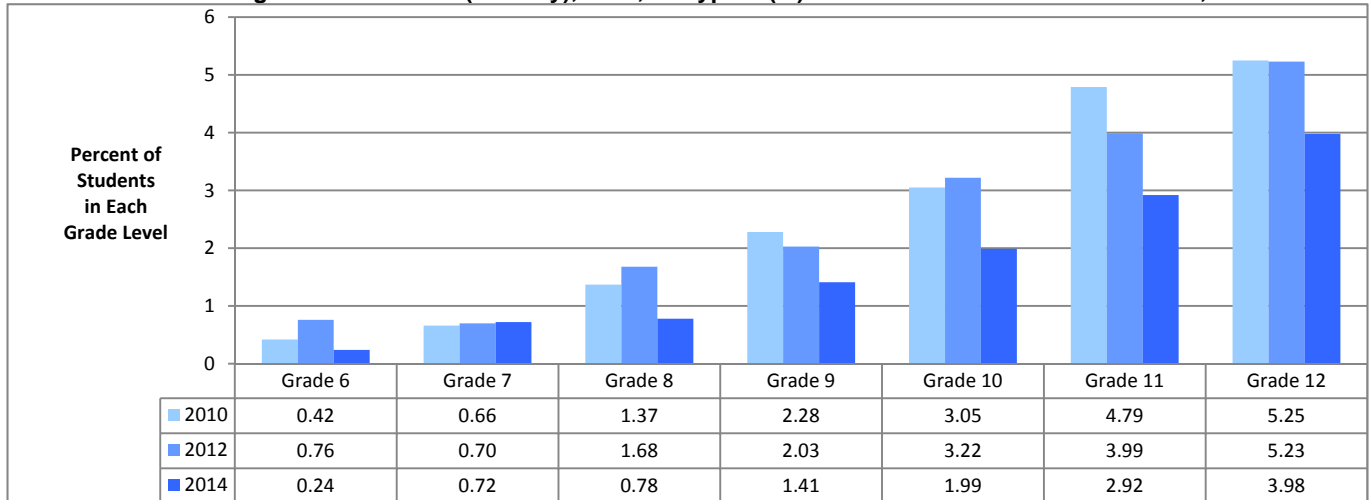

Data Source: Missouri Institute of Mental Health. Missouri Student Survey. Data are weighted.

**Lifetime Use of Synthetic Drugs such as K2, Bath Salts, Spice (%): Missouri Students in Grades 6-12, 2012-2014**

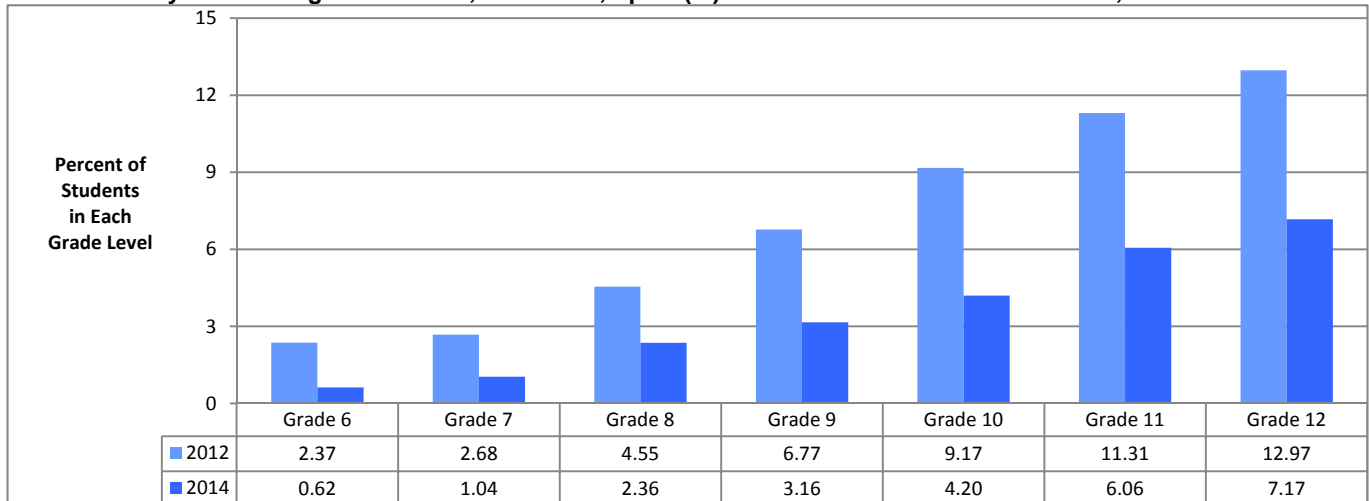

Data Source: Missouri Institute of Mental Health. Missouri Student Survey. Data are weighted.

## PHARMACEUTICAL DRUG USE: MISSOURI STUDENTS IN GRADES 6-12

### Lifetime Use of Non-Prescribed Pharmaceutical Drugs (%): Missouri Students in Grades 6-12, 2010-2014

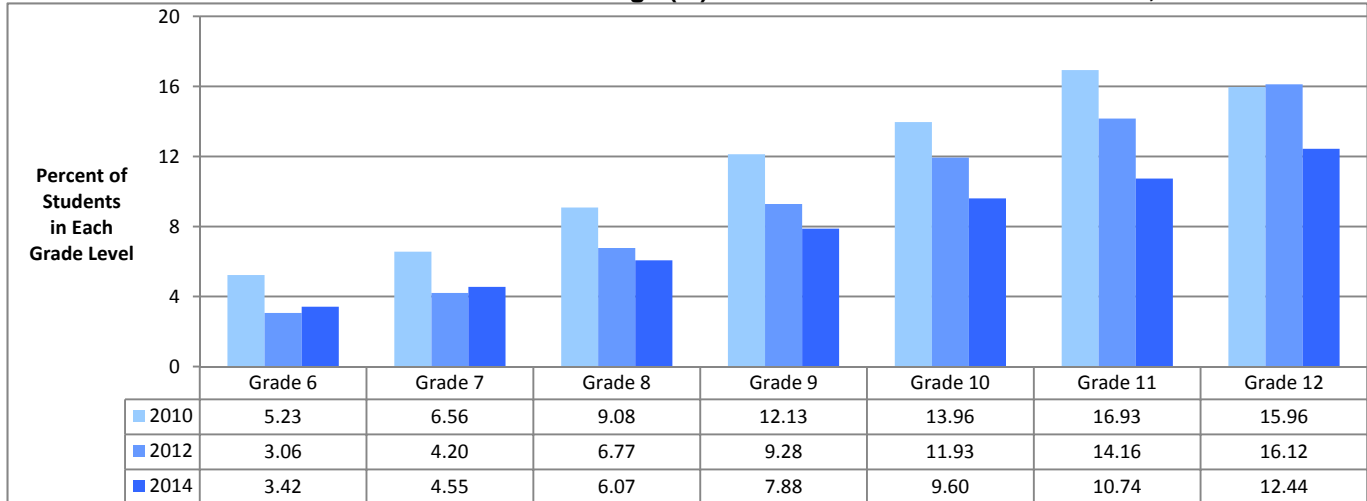

Data Source: Missouri Institute of Mental Health. Missouri Student Survey. Data are weighted.

### Past 30-Day Use of Non-Prescribed Pharmaceutical Drugs (%): Missouri Students in Grades 6-12, 2010-2014

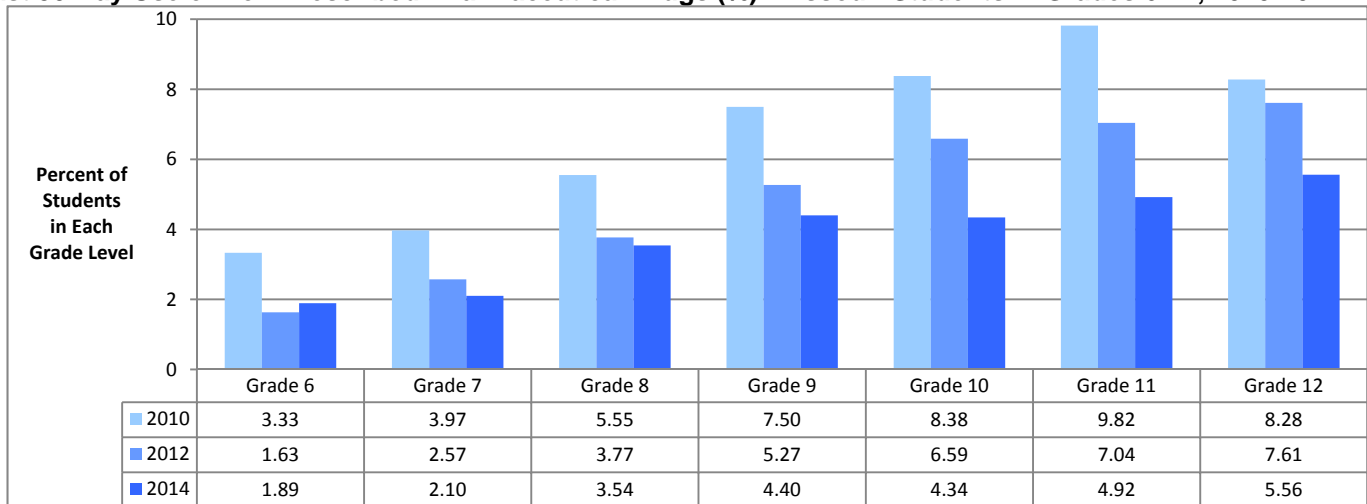

Data Source: Missouri Institute of Mental Health. Missouri Student Survey. Data are weighted.

### Lifetime Use of Non-Prescribed Steroids (%): Missouri Students in Grades 6-12, 2010-2014

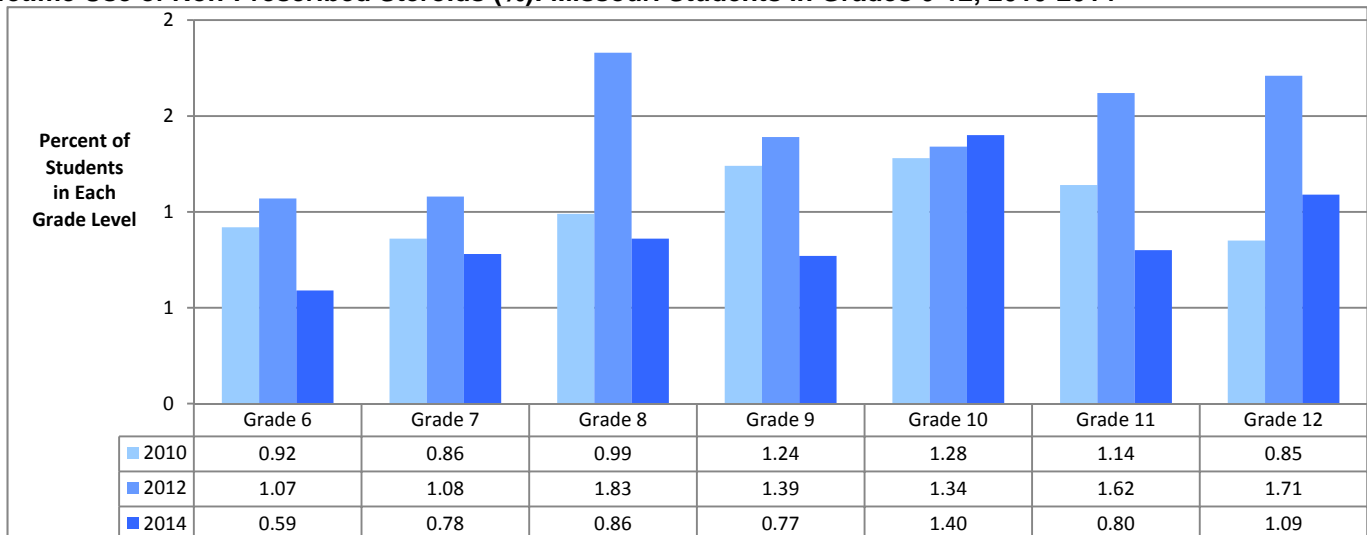

Data Source: Missouri Institute of Mental Health. Missouri Student Survey. 2004-2008 data are unweighted; 2010 and 2012 data are weighted.

## INHALANT AND OVER-THE-COUNTER MEDICATION USE: MISSOURI STUDENTS IN GRADES 6-12

### Lifetime Use of Inhalants (%): Missouri Students in Grades 6-12, 2010-2014

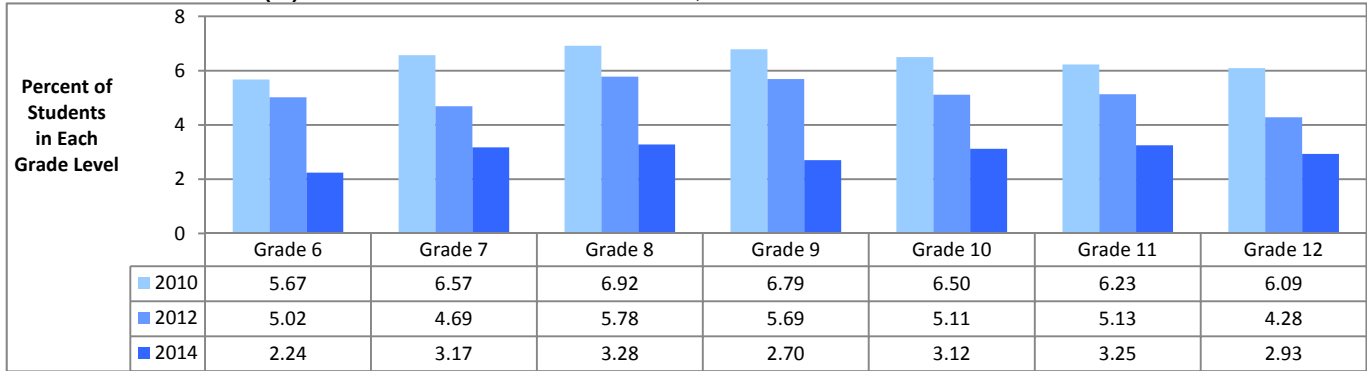

Data Source: Missouri Institute of Mental Health. Missouri Student Survey. Data are weighted.

### Past 30-Day Use of Inhalants (%): Missouri Students in Grades 6-12, 2010-2014

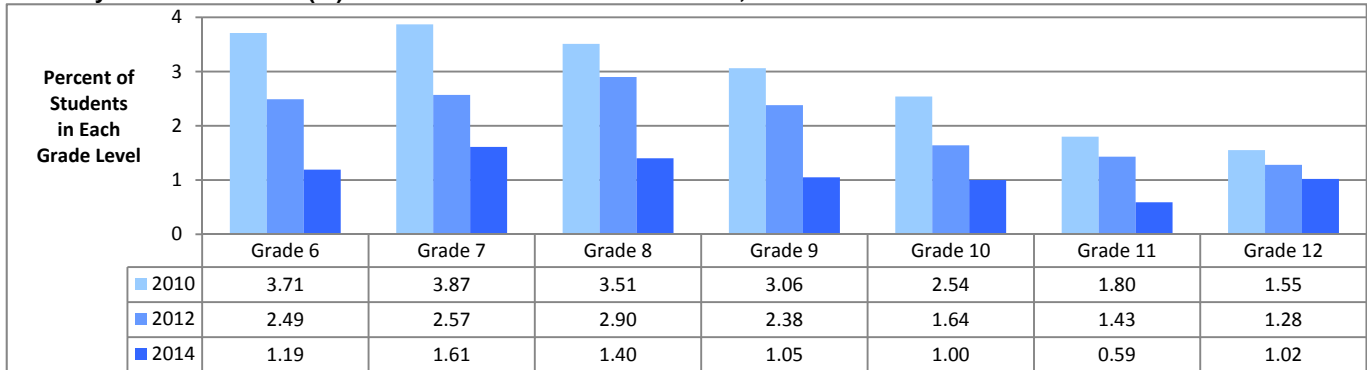

Data Source: Missouri Institute of Mental Health. Missouri Student Survey. Data are weighted.

### Lifetime Non-medical Use of Over-the-Counter Medicines (%): Missouri Students in Grades 6-12, 2010-2014

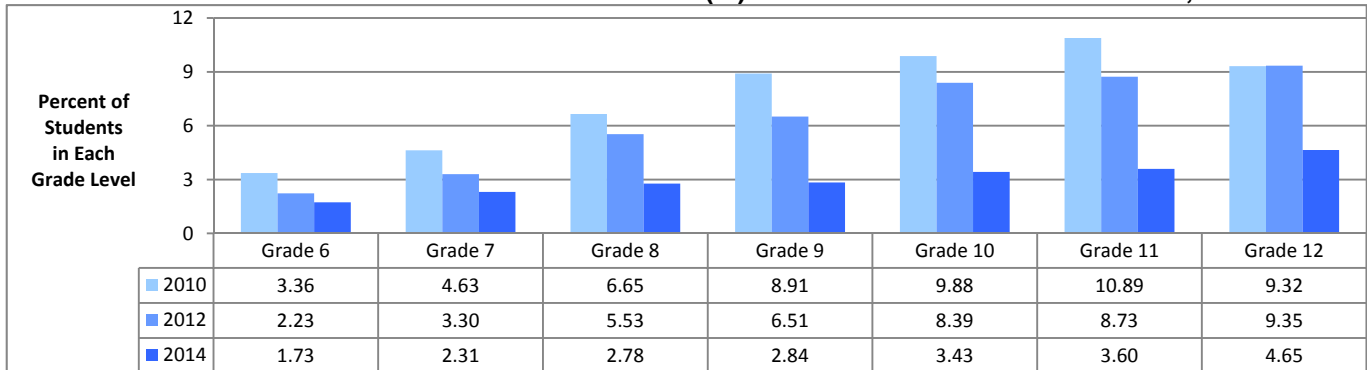

Data Source: Missouri Institute of Mental Health. Missouri Student Survey. Data are weighted.

### Past 30-Day Non-medical Use of Over-the-Counter Medicines (%): Missouri Students in Grades 6-12, 2010-2014

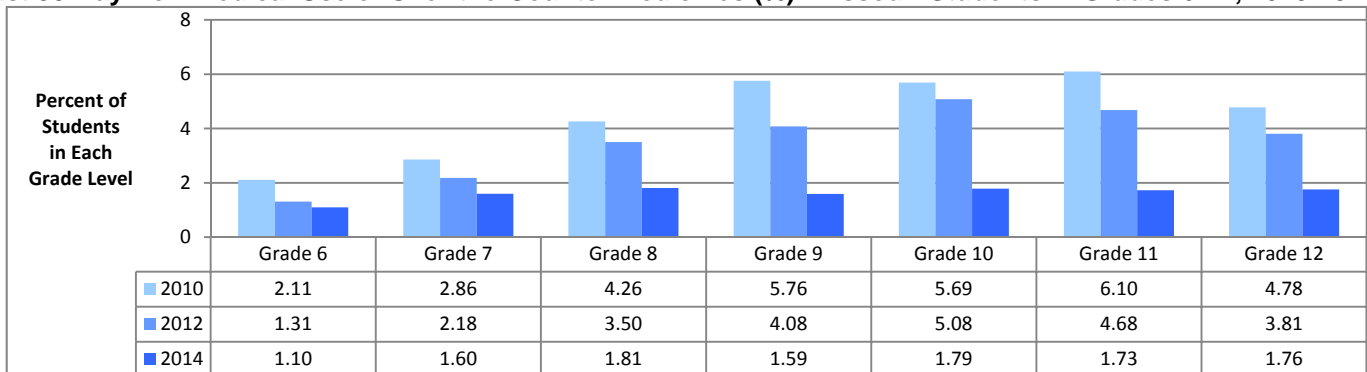

Data Source: Missouri Institute of Mental Health. Missouri Student Survey. Data are weighted.

**YOUTH RISK BEHAVIOR SURVEILLANCE SYSTEM (YRBSS)  
OVERVIEW OF AVAILABLE 2013 MISSOURI DATA FOR ALCOHOL, TOBACCO, AND DRUG USE**

	2013		2009		2007		2005		2003		2001		1999		1997	
	MO	U.S.	MO	U.S.	MO	U.S.	MO	U.S.	MO	U.S.	MO	U.S.	MO	U.S.	MO	U.S.
<b>Alcohol Use in Past 30 Days (%)</b>																
Overall Grades 9-12	35.6	34.9	39.3	41.8	44.4	44.7	40.8	43.3	49.2	44.9	47.6	47.1	49.9	50.0	51.4	50.8
Grade 9	25.9	24.4	28.6	31.5	38.5	35.7	30.4	36.2	44.4	36.2	43.2	41.1	45.4	40.6	42.6	44.2
Grade 10	37.4	30.9	37.7	40.6	44.7	41.8	41.5	42.0	46.1	43.5	47.7	45.2	43.3	49.7	50.9	47.2
Grade 11	39.5	39.2	48.4	45.7	46.7	49.0	44.3	46.0	50.9	47.0	48.4	49.3	55.5	50.9	52.3	53.2
Grade 12	39.6	46.8	45.8	51.7	48.6	54.9	48.8	50.8	57.3	55.9	52.2	55.2	57.2	61.7	62.2	57.3
<b>Binge Drinking in Past 30 Days (%)</b>																
Overall Grades 9-12	22.5	20.8	25.3	24.2	29.1	26.0	24.9	25.5	30.5	28.3	34.1	29.9	32.0	31.5	37.9	33.4
Grade 9	15.4	13.5	15.2	15.3	22.3	17.0	13.6	19.0	25.3	19.8	28.0	24.5	23.5	21.1	28.4	25.7
Grade 10	20.3	17.4	24.0	22.3	26.8	23.7	26.3	24.6	27.6	27.4	33.0	28.2	28.2	32.2	35.5	29.9
Grade 11	29.0	24.6	32.1	28.3	33.0	29.9	29.0	27.6	32.0	31.8	36.5	32.2	40.8	34.0	39.1	37.5
Grade 12	25.4	29.2	32.7	33.5	35.3	36.5	32.4	32.8	38.9	37.2	40.0	36.7	38.7	41.6	51.3	39.3
<b>Alcohol Use Before Age 13 (%)</b>																
Overall Grades 9-12	19.5	18.6	20.4	21.1	20.9	23.8	24.2	25.6	25.4	27.8	30.0	29.1	33.5	32.2	33.6	31.1
Grade 9	23.7	22.2	23.9	28.1	30.5	30.9	34.1	33.9	38.2	36.4	38.7	39.7	40.2	40.4	42.4	41.9
Grade 10	22.2	19.2	22.9	22.2	20.5	24.4	22.5	26.2	26.4	28.5	31.2	28.8	38.0	35.6	32.6	32.0
Grade 11	16.1	17.2	18.2	17.9	17.8	19.6	23.8	20.5	20.3	23.0	26.5	23.4	30.6	26.2	29.1	29.9
Grade 12	14.5	14.7	15.3	14.2	11.8	18.0	14.4	19.3	14.0	20.3	21.3	21.2	21.4	24.3	27.3	22.8
<b>Cigarette Use in Lifetime (%)</b>																
Overall Grades 9-12	39.2	41.1	46.5	46.3	50.9	50.3	49.6	54.3	63.3	58.4	68.5	63.9	69.8	70.4	74.0	70.2
Grade 9	31.2	31.7	34.0	37.7	47.2	42.7	40.7	48.7	60.8	52.0	62.5	58.4	67.7	61.8	72.3	67.7
Grade 10	35.0	39.0	44.1	44.0	45.9	48.8	51.2	52.5	59.7	58.3	68.9	62.6	70.8	73.9	73.7	70.0
Grade 11	41.2	47.0	52.9	50.0	57.4	53.4	53.4	57.5	66.6	60.0	68.4	65.9	69.5	69.9	73.0	68.8
Grade 12	50.2	48.1	57.9	55.5	53.7	59.3	54.3	60.3	66.9	65.4	75.9	71.1	72.1	78.0	77.4	73.7
<b>Cigarette Use in Past 30 Days (%)</b>																
Overall Grades 9-12	14.9	15.7	18.9	19.5	23.8	20.0	21.3	23.0	24.8	21.9	30.3	28.5	32.8	34.8	40.3	36.4
Grade 9	8.8	10.2	9.4	13.5	22.2	14.3	14.1	19.7	25.6	17.4	27.0	23.9	27.1	27.6	34.9	33.4
Grade 10	12.1	13.2	19.0	18.3	17.8	19.6	21.4	21.4	23.5	21.8	29.8	26.9	33.9	34.7	39.1	35.3
Grade 11	15.9	21.1	22.8	22.3	30.6	21.6	24.3	24.3	28.2	23.6	29.6	29.8	38.1	36.0	40.1	36.6
Grade 12	22.9	19.2	26.7	25.2	25.4	26.5	26.5	27.6	21.4	26.2	35.4	35.2	33.5	42.8	48.2	39.6
<b>Cigarette Use Before Age 13 (%)</b>																
Overall Grades 9-12	8.6	9.3	9.9	10.7	13.4	14.2	14.8	16.0	20.2	18.3	25.7	22.1	25.2	24.7	27.4	24.8
Grade 9	9.2	9.5	8.2	12.1	15.7	16.3	15.9	18.6	28.1	19.3	31.1	26.2	30.4	27.0	34.2	32.0
Grade 10	8.9	9.2	13.3	11.2	12.6	14.3	14.2	16.0	21.9	20.1	26.5	22.9	27.2	28.5	24.3	27.5
Grade 11	8.6	10.9	8.3	10.3	14.3	12.0	16.6	14.4	17.4	16.0	22.2	18.5	23.2	21.1	25.4	22.2
Grade 12	7.4	7.3	9.7	8.6	10.1	13.3	12.3	13.9	11.3	16.5	21.1	19.0	17.8	20.7	23.3	18.6
<b>Smokeless Tobacco Use in Past 30 Days (%)</b>																
Overall Grades 9-12	10.4	8.8	9.3	8.9	9.1	7.9	6.9	8.0	5.7	6.7	10.4	8.2	NA	NA	9.1	9.3
Grade 9	9.2	7.3	6.5	7.2	7.6	6.3	3.6	7.6	6.6	6.6	9.4	6.6	NA	NA	5.8	9.7
Grade 10	10.1	8.1	9.5	8.1	9.1	8.7	8.1	7.5	6.8	5.4	11.1	8.7	NA	NA	9.5	6.8
Grade 11	8.1	10.5	10.4	10.7	8.4	7.6	9.1	8.4	4.8	7.8	10.4	9.0	NA	NA	9.5	10.0
Grade 12	12.8	9.4	10.5	10.0	10.5	8.9	7.0	8.4	4.1	7.1	10.2	8.7	NA	NA	12.4	10.5
<b>Marijuana Use in Past 30 Days (%)</b>																
Overall Grades 9-12	20.5	23.4	20.6	20.8	19.0	19.7	18.1	20.2	21.8	22.4	24.4	23.9	25.6	26.7	28.2	26.2
Grade 9	14.2	17.7	13.7	15.5	12.5	14.7	11.7	17.4	20.7	18.5	25.8	19.4	22.3	21.7	23.4	23.6
Grade 10	19.7	23.5	17.6	21.1	16.7	19.3	22.2	20.2	18.0	22.0	21.9	24.8	24.5	27.8	26.2	25.0
Grade 11	21.9	25.5	27.6	23.2	26.6	21.4	23.2	21.0	23.0	24.1	24.8	25.8	31.8	26.7	29.9	29.3
Grade 12	26.4	27.7	25.0	24.6	21.2	25.1	15.5	22.8	25.4	25.8	24.6	26.9	24.5	31.5	34.9	26.6

Values shown are weighted estimates based on sampling. Apparent differences in values may not be statistically significant.

2011 U.S. and Missouri data are not displayed due to insufficient Missouri response rate.

NA: Data not available for specified year.

Data Source: U.S. Department of Health and Human Services, Centers for Disease Control and Prevention.



## PAST 30-DAY ALCOHOL USE: U.S. AND MISSOURI STUDENTS IN GRADES 9-12

**Past 30-Day Alcohol Use (%): U.S. and Missouri Students in Grade 9, 1995-2013**

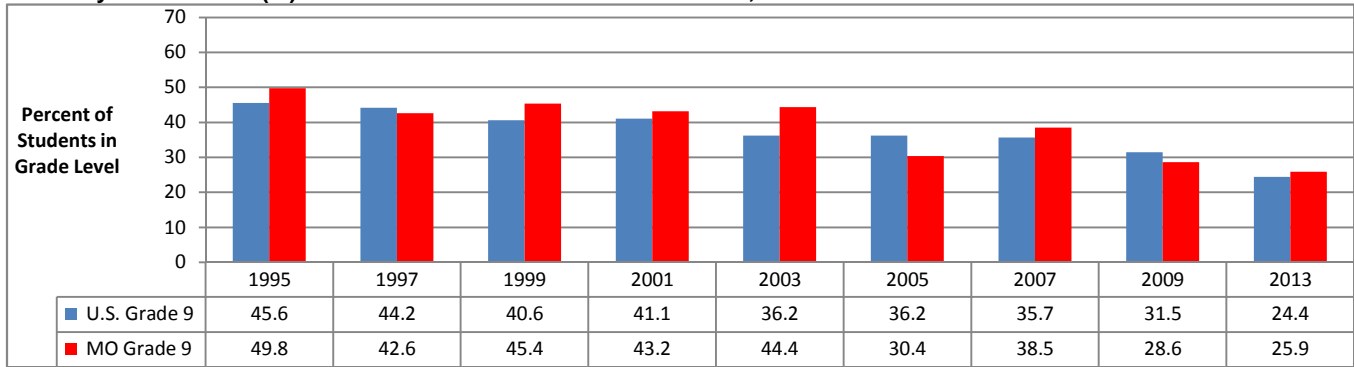

Data Source: U.S. Dept. of HHS, Centers for Disease Control and Prevention. Estimates from the Youth Risk Behavior Survey

**Past 30-Day Alcohol Use (%): U.S. and Missouri Students in Grade 10, 1995-2013**

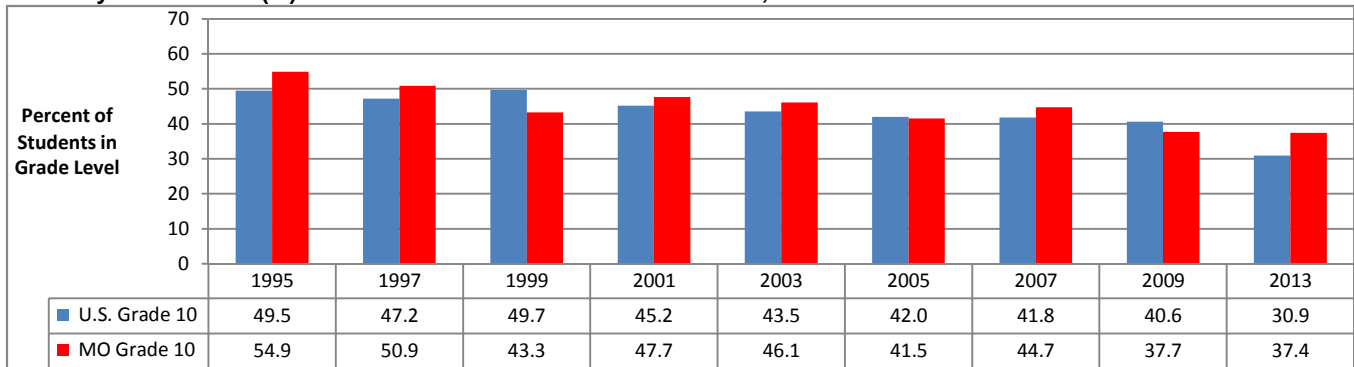

Data Source: U.S. Dept. of HHS, Centers for Disease Control and Prevention. Estimates from the Youth Risk Behavior Survey

**Past 30-Day Alcohol Use (%): U.S. and Missouri Students in Grade 11, 1995-2013**

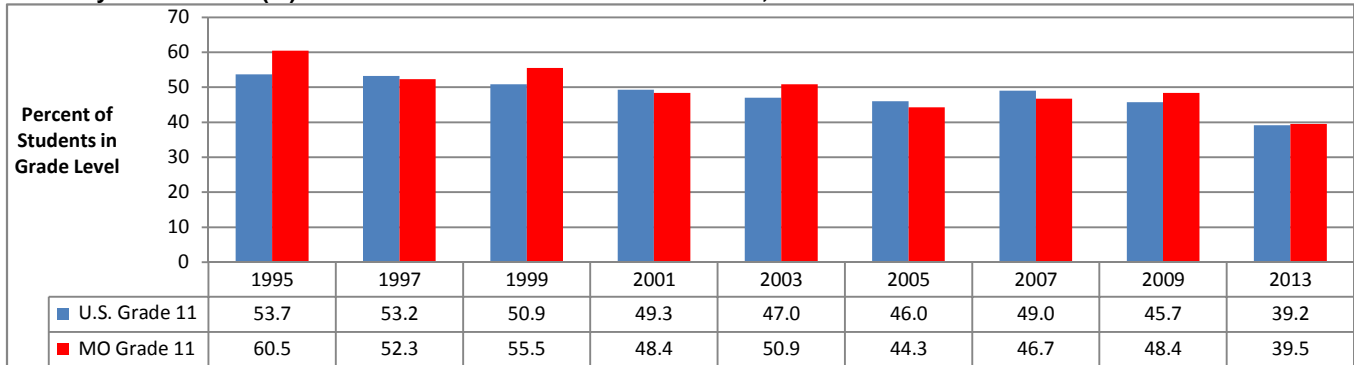

Data Source: U.S. Dept. of HHS, Centers for Disease Control and Prevention. Estimates from the Youth Risk Behavior Survey

**Past 30-Day Alcohol Use (%): U.S. and Missouri Students in Grade 12, 1995-2013**

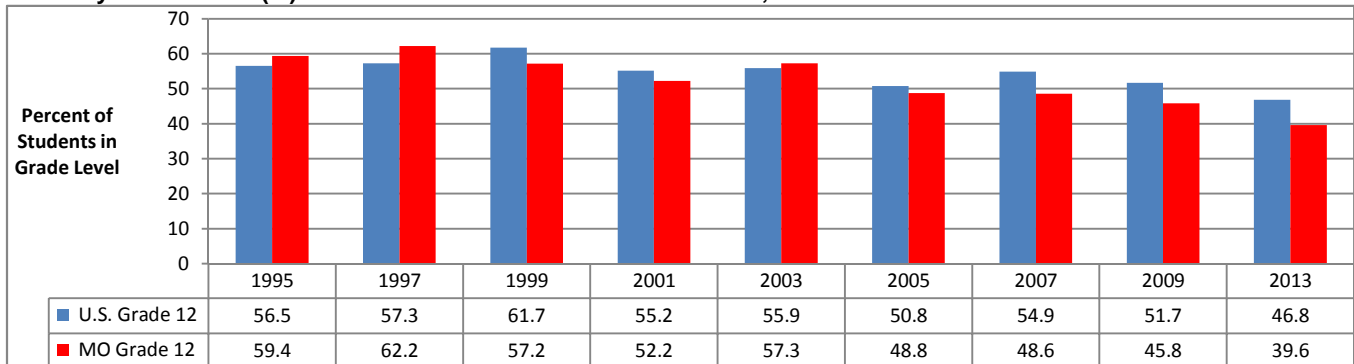

Data Source: U.S. Department of Health and Human Services, Centers for Disease Control and Prevention. Youth Risk Behavior Survey.  
Data shown are weighted estimates. 2011 Missouri estimates are not available due to insufficient response rate.

## PAST 30-DAY BINGE ALCOHOL USE: U.S. AND MISSOURI STUDENTS IN GRADES 9-12

**Past 30-Day Binge Alcohol Use (%): U.S. and Missouri Students in Grade 9, 1995-2013**

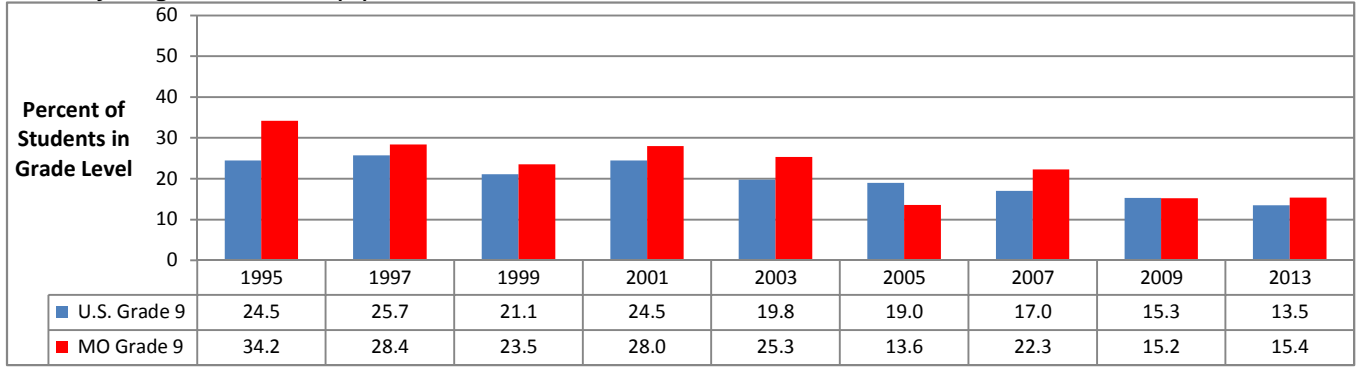

Data Source: U.S. Dept. of HHS, Centers for Disease Control and Prevention. Estimates from the Youth Risk Behavior Survey

**Past 30-Day Binge Alcohol Use (%): U.S. and Missouri Students in Grade 10, 1995-2013**

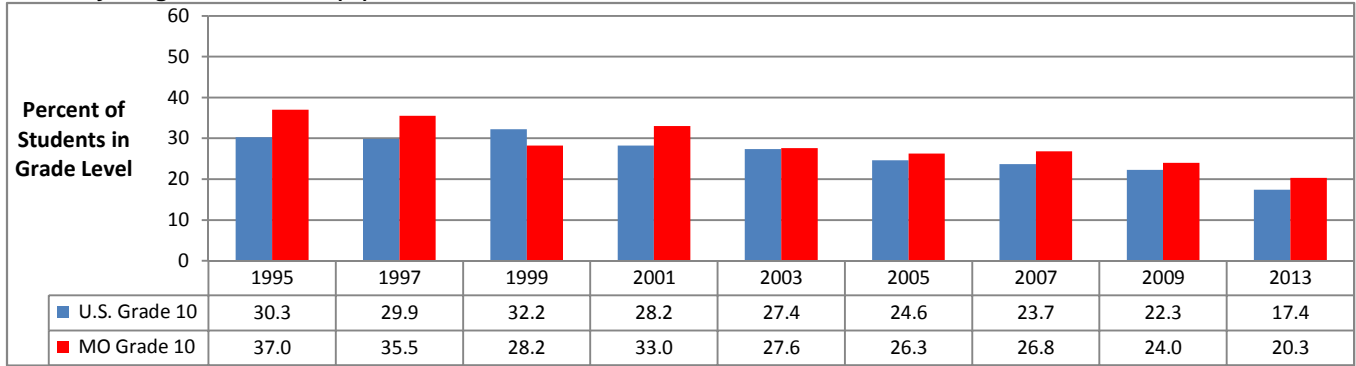

Data Source: U.S. Dept. of HHS, Centers for Disease Control and Prevention. Estimates from the Youth Risk Behavior Survey

**Past 30-Day Binge Alcohol Use (%): U.S. and Missouri Students in Grade 11, 1995-2013**

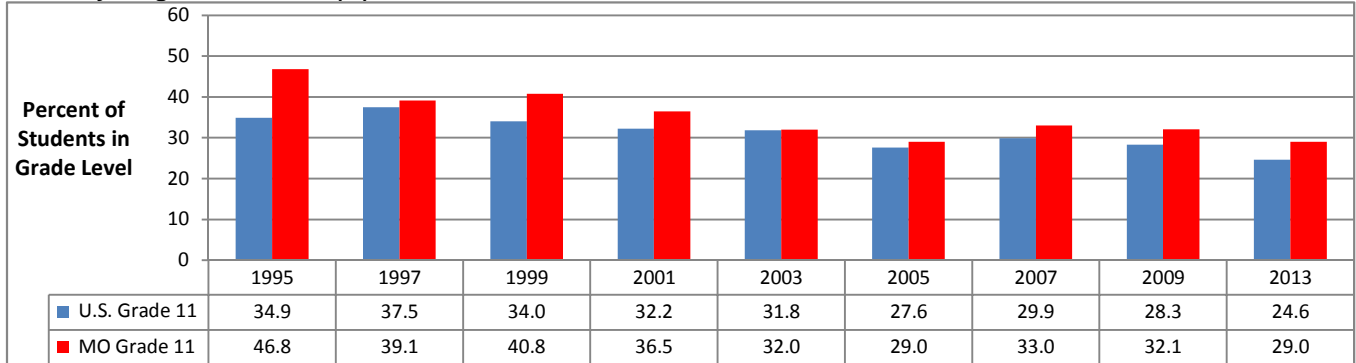

Data Source: U.S. Dept. of HHS, Centers for Disease Control and Prevention. Estimates from the Youth Risk Behavior Survey

**Past 30-Day Binge Alcohol Use (%): U.S. and Missouri Students in Grade 12, 1995-2013**

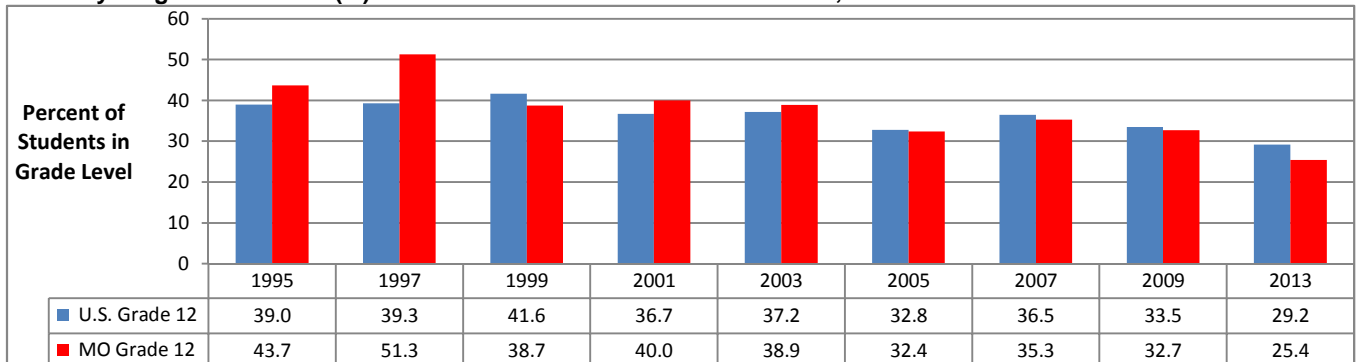

Data Source: U.S. Department of Health and Human Services, Centers for Disease Control and Prevention. Youth Risk Behavior Survey.

Data shown are weighted estimates. 2011 Missouri estimates are not available due to insufficient response rate.

## ALCOHOL USE BEFORE AGE 13: U.S. AND MISSOURI STUDENTS IN GRADES 9-12

**Estimated First Use of Alcohol Before Age 13 (%): U.S. and Missouri Students in Grade 9, 1995-2013**

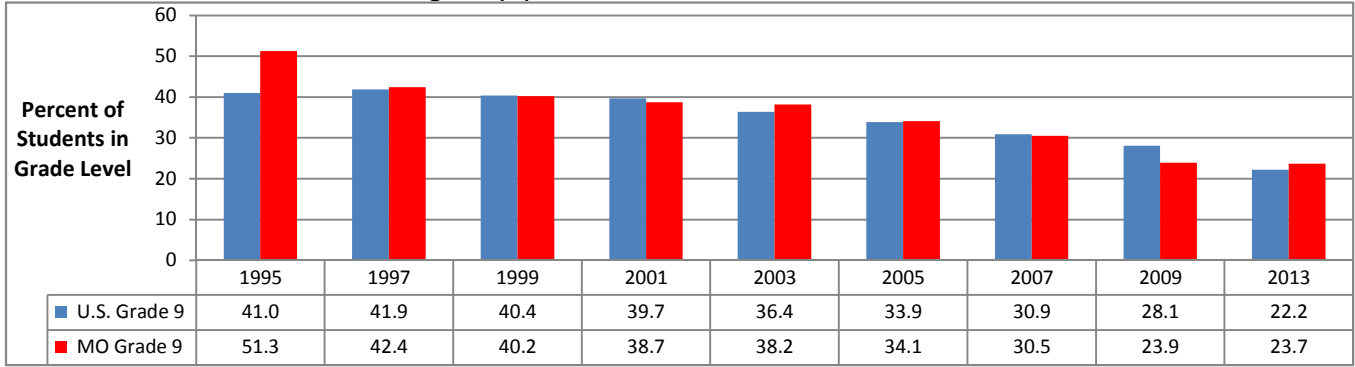

Data Source: U.S. Dept. of HHS, Centers for Disease Control and Prevention. Estimates from the Youth Risk Behavior Survey

**Estimated First Use of Alcohol Before Age 13 (%): U.S. and Missouri Students in Grade 10, 1995-2013**

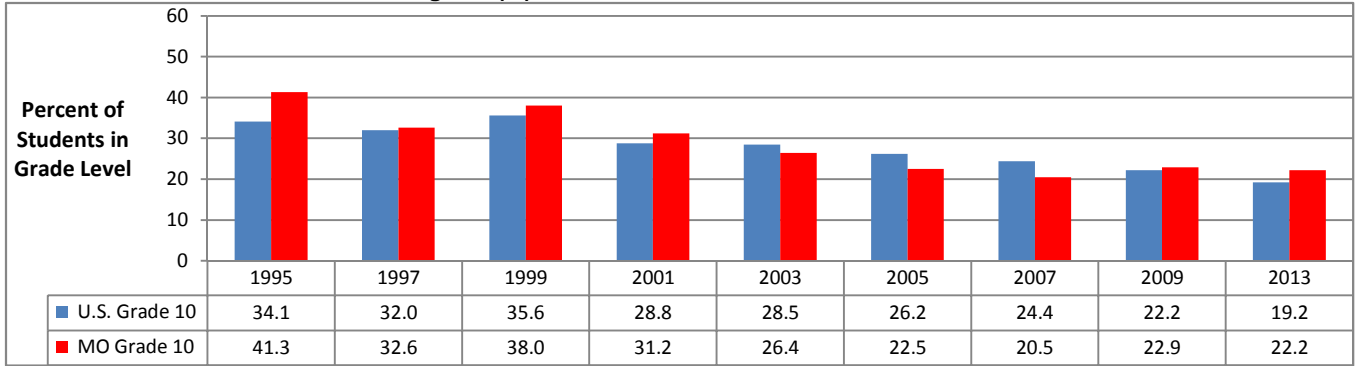

Data Source: U.S. Dept. of HHS, Centers for Disease Control and Prevention. Estimates from the Youth Risk Behavior Survey

**Estimated First Use of Alcohol Before Age 13 (%): U.S. and Missouri Students in Grade 11, 1995-2013**

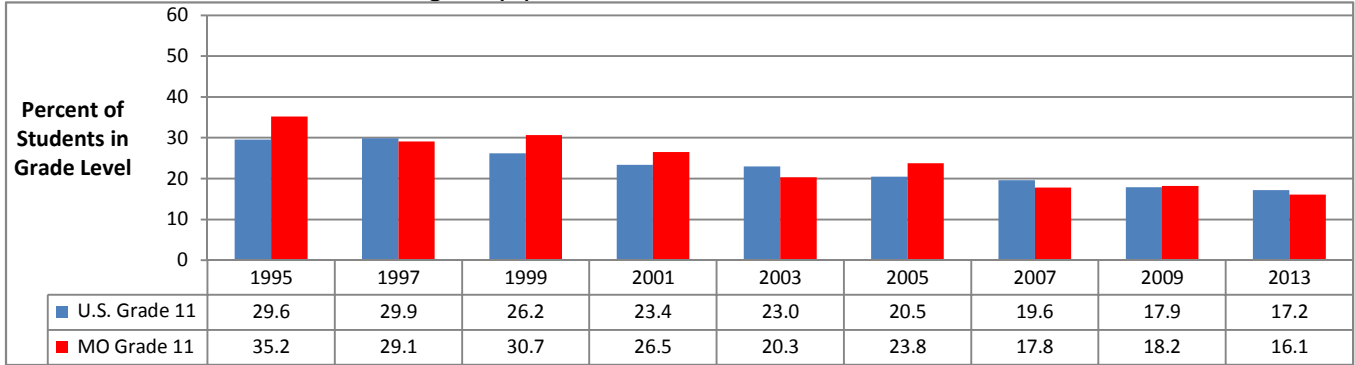

Data Source: U.S. Dept. of HHS, Centers for Disease Control and Prevention. Estimates from the Youth Risk Behavior Survey

**Estimated First Use of Alcohol Before Age 13 (%): U.S. and Missouri Students in Grade 12, 1995-2013**

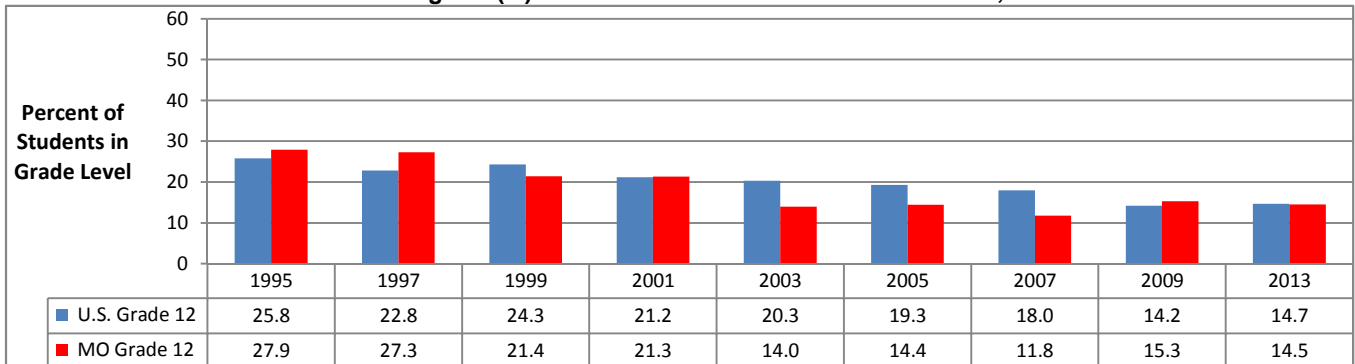

Data Source: U.S. Department of Health and Human Services, Centers for Disease Control and Prevention. Youth Risk Behavior Survey.

Data shown are weighted estimates. 2011 Missouri estimates are not available due to insufficient response rate.

## PAST 30-DAY CIGARETTE USE: U.S. AND MISSOURI STUDENTS IN GRADES 9-12

### Past 30-Day Cigarette Use (%): U.S. and Missouri Students in Grade 9, 1995-2013

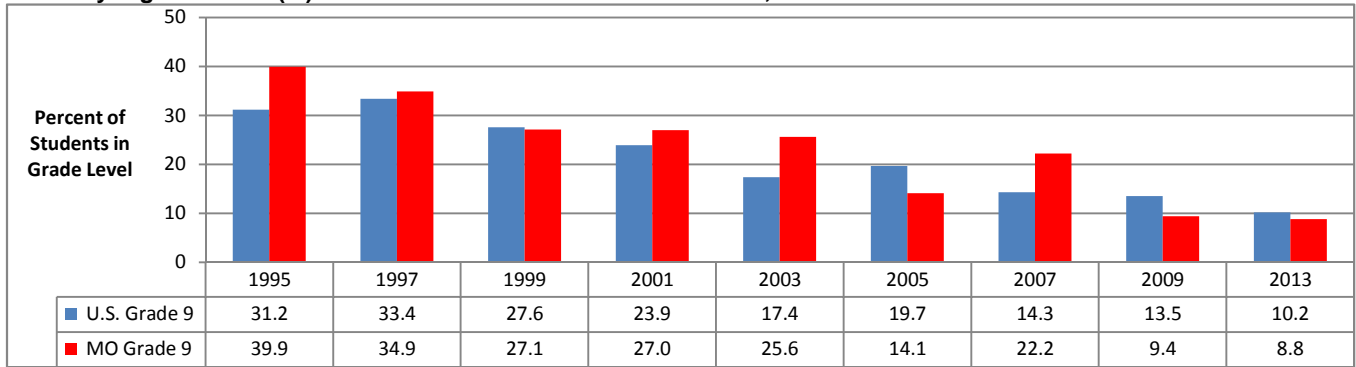

Data Source: U.S. Dept. of HHS, Centers for Disease Control and Prevention. Estimates from the Youth Risk Behavior Survey

### Past 30-Day Cigarette Use (%): U.S. and Missouri Students in Grade 10, 1995-2013

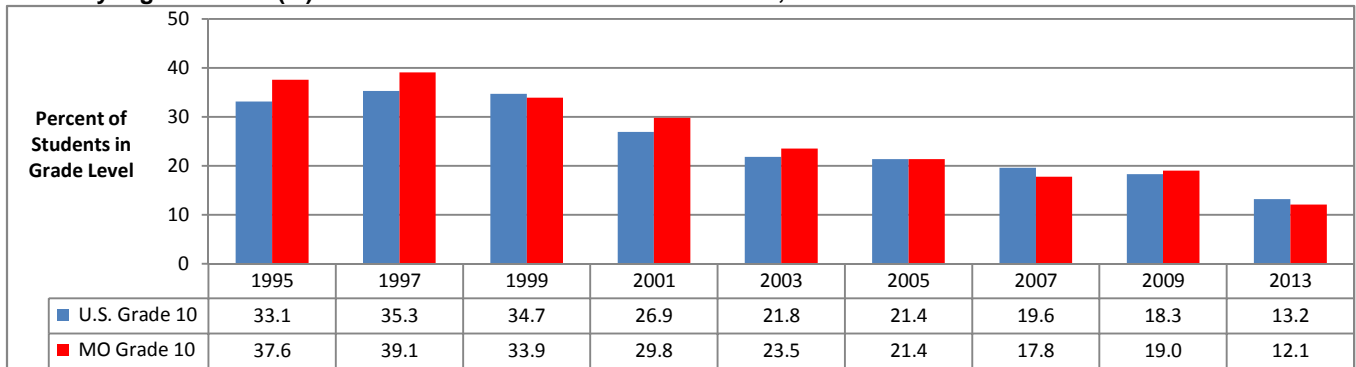

Data Source: U.S. Dept. of HHS, Centers for Disease Control and Prevention. Estimates from the Youth Risk Behavior Survey

### Past 30-Day Cigarette Use (%): U.S. and Missouri Students in Grade 11, 1995-2013

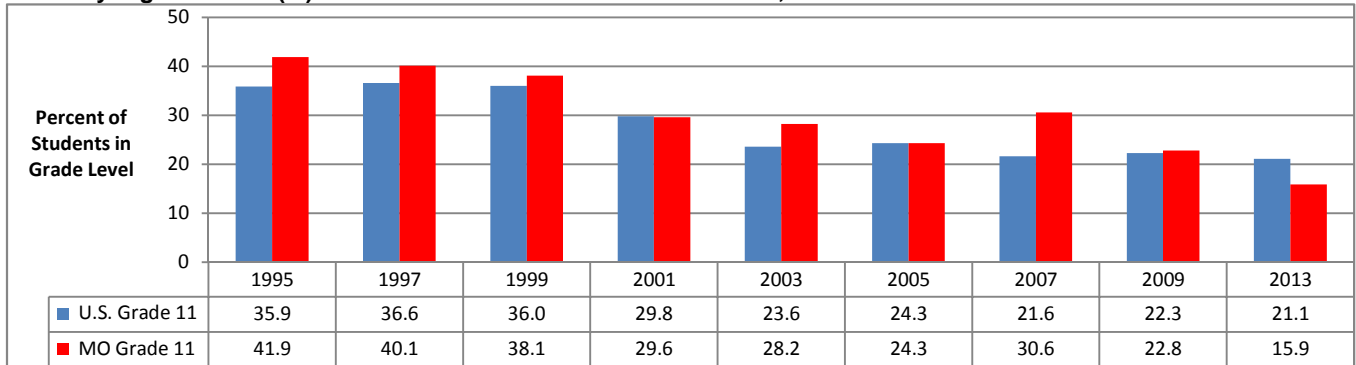

Data Source: U.S. Dept. of HHS, Centers for Disease Control and Prevention. Estimates from the Youth Risk Behavior Survey

### Past 30-Day Cigarette Use (%): U.S. and Missouri Students in Grade 12, 1995-2013

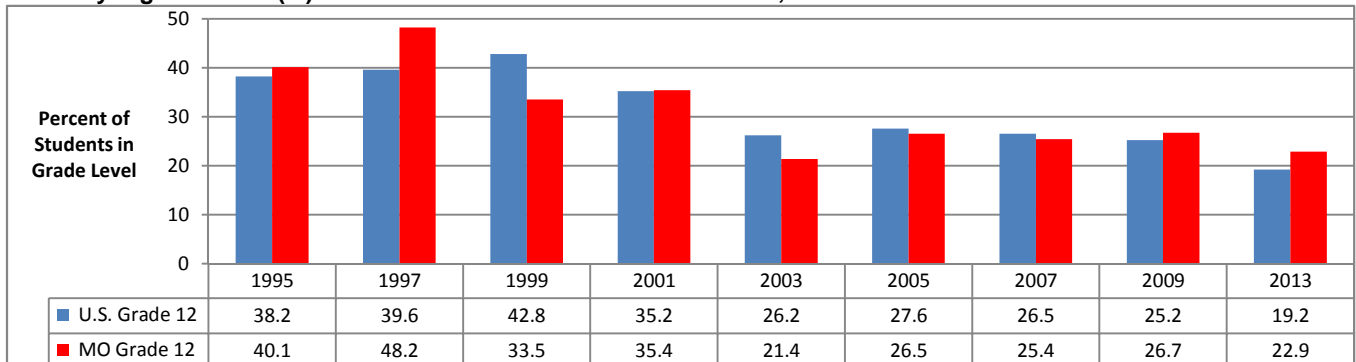

Data Source: U.S. Department of Health and Human Services, Centers for Disease Control and Prevention. Youth Risk Behavior Survey.

Data shown are weighted estimates. 2011 Missouri estimates are not available due to insufficient response rate.

## PAST 30-DAY MARIJUANA USE: U.S. AND MISSOURI STUDENTS IN GRADES 9-12

### Estimated Past 30-Day Marijuana Use (%): U.S. and Missouri Students in Grade 9, 1995-2013

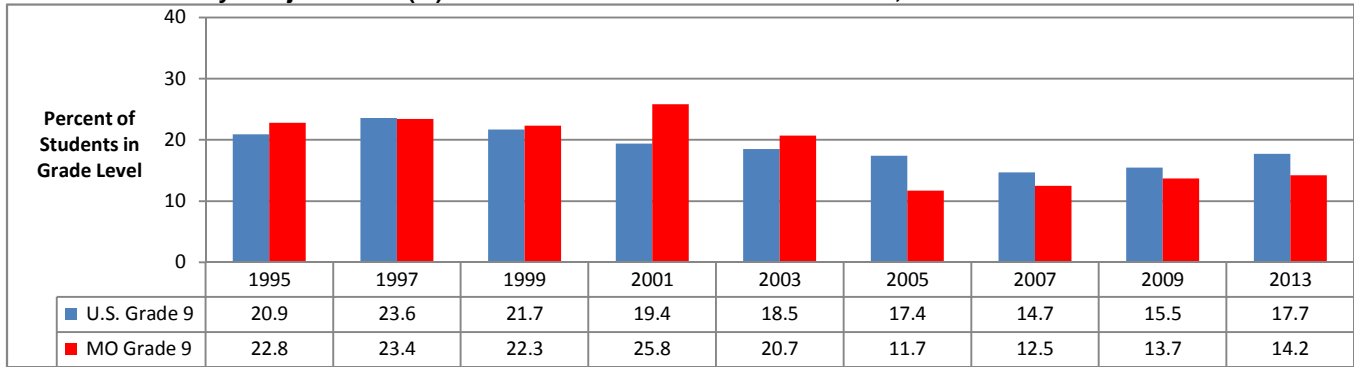

Data Source: U.S. Department of Health and Human Services, Centers for Disease Control and Prevention. Youth Risk Behavior Survey

### Estimated Past 30-Day Marijuana Use (%): U.S. and Missouri Students in Grade 10, 1995-2013

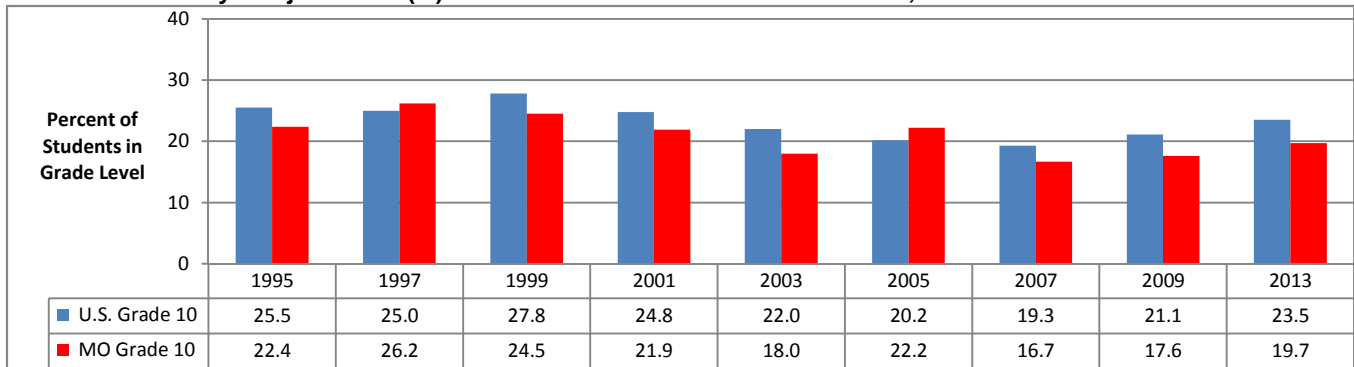

Data Source: U.S. Department of Health and Human Services, Centers for Disease Control and Prevention. Youth Risk Behavior Survey

### Estimated Past 30-Day Marijuana Use (%): U.S. and Missouri Students in Grade 11, 1995-2013

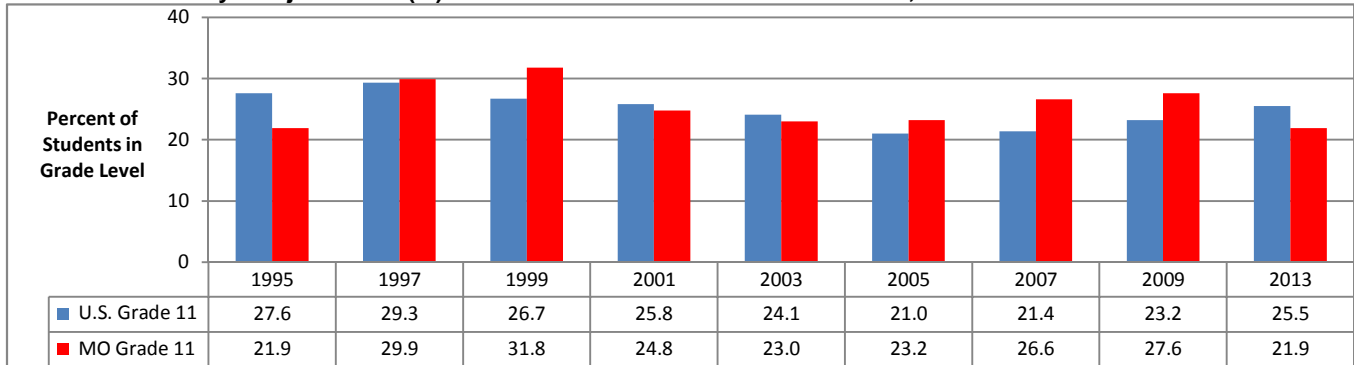

Data Source: U.S. Department of Health and Human Services, Centers for Disease Control and Prevention. Youth Risk Behavior Survey

### Estimated Past 30-Day Marijuana Use (%): U.S. and Missouri Students in Grade 12, 1995-2013

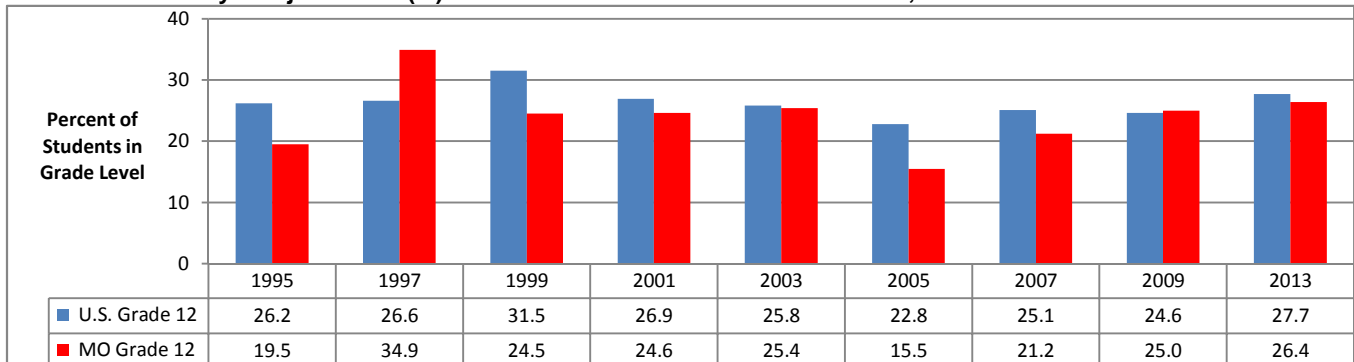

Data Source: U.S. Department of Health and Human Services, Centers for Disease Control and Prevention. Youth Risk Behavior Survey.

Data shown are weighted estimates. 2011 Missouri estimates are not available due to insufficient response rate.

**BEHAVIORAL RISK FACTOR SURVEILLANCE SYSTEM (BRFSS)  
TABLES FOR ALCOHOL, TOBACCO, AND MENTAL HEALTH: AGES 18 AND OLDER**

	2013	2012	2011	2010	2009	2008	2007	2006	2005	2004	2003	2002
<b>Alcohol Use in Past 30 Days (%)</b>												
Missouri	48.5	48.5	52.5	47.7	50.1	51.9	51.9	50.7	51.8	51.8	53.5	53.6
U.S. (Median of the States)	54.5	55.3	57.1	54.6	54.3	54.4	54.8	55.4	56.2	57.1	59.4	58.1
<b>Binge Drinking * in Past 30 Days (%)</b>												
Missouri	17.2	17.3	19.2	15.6	17.2	15.3	16.2	16.5				
U.S. (Median of the States)	16.8	16.9	18.3	15.1	15.7	15.6	15.8	15.4				
* Males: 5 or more drinks on one occasion												
* Females: 4 or more drinks on one occasion												
<b>Heavy Drinking ** in Past 30 Days (%)</b>												
Missouri	6.0	6.3	7.3	5.5	4.1	5.3	4.6	6.2	5.0	6.0	5.5	6.1
U.S. (Median of the States)	6.2	6.1	6.6	5.0	5.1	5.1	5.2	4.9	4.9	4.9	5.8	5.9
** Males: More than 2 drinks per day												
** Females: More than 1 drink per day												
<b>Tobacco Smoking in Past 30 Days (%)</b>												
Missouri	22.1	23.9	25.0	21.1	23.1	24.9	24.5	23.2	23.4	24.1	27.2	26.5
U.S. (Median of the States)	19.0	19.6	21.2	17.3	17.9	18.3	19.8	20.1	20.6	20.9	22.0	23.2
<b>Former Smokers (%)</b>												
Missouri	25.2	23.9	25.0	26.1	24.7	25.0	23.4	26.8	24.2	24.2	24.3	25.5
U.S. (Median of the States)	25.3	25.2	25.1	25.1	25.5	25.2	24.6	24.7	24.8	24.1	25.2	24.7
<b>Limited in Any Activities Due to Physical, Mental, or Emotional Problems</b>												
Missouri	24.2	23.7	28.1	24.8	22.1	25.0	21.4		20.9		19.3	
U.S. (Median of the States)	19.7	20.1	24.3	21.2	18.9	20.6	18.9		18.6		18.3	
<b>Depressive Disorder Identified by Health or Mental Health Professional in Lifetime (%)</b>												
Missouri	21.3	20.1	20.1									
U.S. (Median of the States)	18.7	18.0	17.5									

Values shown are weighted estimates based on sampling. Apparent differences in values might not be statistically significant.

Data Source: U.S. Department of Health and Human Services, Centers for Disease Control and Prevention: Behavioral Risk Factor Surveillance System.

## MONITORING THE FUTURE SURVEY: TABLES FOR GRADE 8

### Estimated Daily Substance Use in Past 30 Days (%): U.S. Students in Grade 8

	2014	2013	2012	2011	2010	2009	2008	2007	2006	2005	2004	2003	2002	2001	2000
Alcohol	0.3	0.3	0.3	0.4	0.5	0.5	0.7	0.6	0.5	0.5	0.6	0.8	0.7	0.9	0.8
Been Drunk Daily	0.1	0.1	0.1	0.1	0.2	0.2	0.2	0.2	0.2	0.2	0.2	0.2	0.3	0.2	0.3
Cigarettes	1.4	1.8	1.9	2.4	2.9	2.7	3.1	3.0	4.0	4.0	4.4	4.5	5.1	5.5	7.4
Smokeless Tobacco	0.5	0.5	0.5	0.8	0.9	0.8	0.8	0.8	0.7	0.7	1.0	0.8	0.8	1.2	0.9
Marijuana/Hashish	1.0	1.1	1.1	1.3	1.2	1.0	0.9	0.8	1.0	1.0	0.8	1.0	1.2	1.3	1.3

### Estimated Past-30 Day Substance Use (%): U.S. Students in Grade 8

	2014	2013	2012	2011	2010	2009	2008	2007	2006	2005	2004	2003	2002	2001	2000
Alcohol	9.0	10.2	11.0	12.7	13.8	14.9	15.9	15.9	17.2	17.1	18.6	19.7	19.6	21.5	22.4
Been Drunk (past 30 days)	2.7	3.5	3.6	4.4	5.0	5.4	5.4	5.5	6.2	6.0	6.2	6.7	6.7	7.7	8.3
Binge Alcohol Use (past 2 weeks)*	4.1	5.1	5.1	6.4	7.2	7.8	8.1	8.3	8.7	8.4	9.4	9.8	10.3	11.0	11.7
Cigarettes	4.0	4.5	4.9	6.1	7.1	6.5	6.8	7.1	8.7	9.3	9.2	10.2	10.7	12.2	14.6
Smokeless Tobacco	3.0	2.8	2.8	3.5	4.1	3.7	3.5	3.2	3.7	3.3	4.1	4.1	3.3	4.0	4.2
Any Illicit Drug	8.3	8.7	‡ 7.7	8.5	9.5	8.1	7.6	7.4	8.1	8.5	8.4	9.7	10.4	11.7	11.9
Marijuana/Hashish	6.5	7.0	6.5	7.2	8.0	6.5	5.8	5.7	6.5	6.6	6.4	7.5	8.3	9.2	9.1
Inhalants	2.2	2.3	2.7	3.2	3.6	3.8	4.1	3.9	4.1	4.2	4.5	4.1	3.8	4.0	4.5
Hallucinogens	0.5	0.8	0.6	1.0	1.0	0.9	0.9	1.0	0.9	1.1	1.0	1.2	1.2	1.6	‡ 1.2
LSD	0.3	0.5	0.3	0.5	0.6	0.5	0.5	0.5	0.4	0.5	0.5	0.6	0.7	1.0	1.0
MDMA "Ecstasy"	0.4	0.5	0.5	0.6	1.1	0.6	0.8	0.6	0.7	0.6	0.8	0.7	1.4	1.8	1.4
Cocaine (all forms)	0.5	0.5	0.5	0.8	0.6	0.8	0.8	0.9	1.0	1.0	0.9	0.9	1.1	1.2	1.2
Crack Cocaine	0.3	0.3	0.3	0.5	0.4	0.5	0.5	0.6	0.6	0.6	0.6	0.7	0.8	0.8	0.8
Amphetamines	2.1	2.3	‡ 1.3	1.8	1.8	1.9	2.2	2.0	2.1	2.3	2.3	2.7	2.8	3.2	3.4
Methamphetamine	0.2	0.4	0.5	0.4	0.7	0.5	0.7	0.6	0.6	0.7	0.6	1.2	1.1	1.3	0.8
Heroin	0.3	0.3	0.2	0.4	0.4	0.4	0.4	0.4	0.3	0.5	0.5	0.4	0.5	0.6	0.5
Tranquilizers	0.8	0.9	0.8	1.0	1.2	1.2	1.2	1.1	1.3	1.3	1.2	1.4	1.2	1.2	‡ 1.4
Rohypnol	0.2	0.1	0.1	0.6	0.2	0.2	0.1	0.3	0.4	0.2	0.2	0.1	0.2	0.4	0.3
Steroids	0.2	0.3	0.3	0.4	0.3	0.4	0.5	0.4	0.5	0.5	0.5	0.7	0.8	0.7	0.8
Injection Drug Use	0.3	0.2	0.2	0.2	0.3	0.3	0.3	0.3	0.2	0.3	0.3	0.3	0.3	0.4	0.3

### Estimated Lifetime Substance Use (%): U.S. Students in Grade 8

	2014	2013	2012	2011	2010	2009	2008	2007	2006	2005	2004	2003	2002	2001	2000
Alcohol	26.8	27.8	29.5	33.1	35.8	36.6	38.9	38.9	40.5	41.0	43.9	45.6	47.0	50.5	51.7
Ever Been Drunk	10.8	12.2	12.8	14.8	16.3	17.4	18.0	17.9	19.5	19.5	19.9	20.3	21.3	23.4	25.1
Cigarettes	13.5	14.8	15.5	18.4	20.0	20.1	20.5	22.1	24.6	25.9	27.9	28.4	31.4	36.6	40.5
Smokeless Tobacco	8.0	7.9	8.1	9.7	9.9	9.6	9.8	9.1	10.2	10.1	11.0	11.3	11.2	11.7	12.8
Any Illicit Drug	20.3	21.1	‡ 18.5	20.1	21.4	19.9	19.6	19.0	20.9	21.4	21.5	22.8	24.5	26.8	26.8
Any Illicit Drug other than Marijuana	10.0	10.4	‡ 8.7	9.8	10.6	10.4	11.2	11.1	12.2	11.1	12.2	13.6	13.7	17.0	‡ 15.8
Marijuana/Hashish	15.6	16.5	15.2	16.4	17.3	15.7	14.6	14.2	15.7	16.5	16.3	17.5	19.2	20.4	20.3
Inhalants	10.8	10.8	11.8	13.1	14.5	14.9	15.7	15.6	16.1	17.1	17.3	15.8	15.2	17.1	17.9
Hallucinogens	2.0	2.5	2.8	3.3	3.4	3.0	3.3	3.1	3.4	3.8	3.5	4.0	4.1	5.2	‡ 4.6
LSD	1.1	1.4	1.3	1.7	1.8	1.7	1.9	1.6	1.6	1.9	1.8	2.1	2.5	3.4	3.9
MDMA "Ecstasy"	1.4	1.8	2.0	2.6	3.3	2.2	2.4	2.3	2.5	2.8	2.8	3.2	4.3	5.2	4.3
Cocaine (all forms)	1.8	1.7	1.9	2.2	2.6	2.6	3.0	3.1	3.4	3.7	3.4	3.6	3.6	4.3	4.5
Crack Cocaine	1.2	1.2	1.0	1.5	1.5	1.7	2.0	2.1	2.3	2.4	2.4	2.5	2.5	3.0	3.1
Amphetamines	6.7	6.9	‡ 4.5	5.2	5.7	6.0	6.8	6.5	7.3	7.4	7.5	8.4	8.7	10.2	9.9
Methamphetamine	1.0	1.4	1.3	1.3	1.8	1.6	2.3	1.8	2.7	3.1	2.5	3.9	3.5	4.4	4.2
Heroin	0.9	1.0	0.8	1.2	1.3	1.3	1.4	1.3	1.4	1.5	1.6	1.6	1.6	1.7	1.9
Tranquilizers	2.9	2.9	3.0	3.4	4.4	3.9	3.9	3.9	4.3	4.1	4.0	4.4	4.3	5.0	‡ 4.4
Rohypnol	0.6	0.7	1.0	2.0	0.9	0.7	0.7	1.0	1.0	1.1	1.0	1.0	0.8	1.1	1.0
Steroids	1.0	1.1	1.2	1.2	1.1	1.3	1.4	1.5	1.6	1.7	1.9	2.5	2.5	2.8	3.0
Injection Drug Use	0.8	0.6	0.6	0.8	0.9	0.9	0.9	0.9	1.0	1.0	1.1	1.0	1.0	1.2	1.1

\* Binge alcohol use in the Monitoring the Future Survey is defined as consuming 5 or more drinks on the same occasion on at least one day in the past two weeks.

‡ Survey question was re-worded beginning with year indicated

Data Source: Johnston, L.D., O'Malley, P.M., Miech, R.A., Bachman, J.G., & Schulenberg, J.E. (2015).

*Monitoring the Future national survey results on drug use, 1975-2014: Overview, key findings on adolescent drug use.*

Ann Arbor: Institute for Social Research, The University of Michigan.

## MONITORING THE FUTURE SURVEY: TABLES FOR GRADE 10

### Estimated Daily Substance Use in Past 30 Days (%): U.S. Students in Grade 10

	2014	2013	2012	2011	2010	2009	2008	2007	2006	2005	2004	2003	2002	2001	2000
Alcohol	0.8	0.9	1.0	0.8	1.1	1.1	1.0	1.4	1.4	1.3	1.3	1.5	1.8	1.9	1.8
Been Drunk Daily	0.3	0.3	0.4	0.2	0.3	0.4	0.3	0.5	0.5	0.4	0.4	0.5	0.5	0.6	0.5
Cigarettes	3.2	4.4	5.0	5.5	6.6	6.3	5.9	7.2	7.6	7.5	8.3	8.9	10.1	12.2	14.0
Smokeless Tobacco	1.8	1.9	2.0	1.7	2.5	1.9	1.4	1.6	1.7	1.9	1.6	1.8	1.7	2.2	1.9
Marijuana/Hashish	3.4	4.0	3.5	3.6	3.3	2.8	2.7	2.8	2.8	3.1	3.2	3.6	3.9	4.5	3.8

### Estimated Past-30 Day Substance Use (%): U.S. Students in Grade 10

	2014	2013	2012	2011	2010	2009	2008	2007	2006	2005	2004	2003	2002	2001	2000
Alcohol	23.5	25.7	27.6	27.2	28.9	30.4	28.8	33.4	33.8	33.2	35.2	35.4	35.4	39.0	41.0
Been Drunk (past 30 days)	11.2	12.8	14.5	13.7	14.7	15.5	14.4	18.1	18.8	17.6	18.5	18.2	18.3	21.9	23.5
Binge Alcohol Use (past 2 weeks)*	12.6	13.7	15.6	14.7	16.3	17.5	16.0	19.6	19.9	19.0	19.9	20.0	20.3	22.8	24.1
Cigarettes	7.2	9.1	10.8	11.8	13.6	13.1	12.3	14.0	14.5	14.9	16.0	16.7	17.7	21.3	23.9
Smokeless Tobacco	5.3	6.4	6.4	6.6	7.5	6.5	5.0	6.1	5.7	5.6	4.9	5.3	6.1	6.9	6.1
Any Illicit Drug	18.5	19.2	18.6	19.2	18.5	17.8	15.8	16.9	16.8	17.3	18.3	19.5	20.8	22.7	22.5
Marijuana/Hashish	16.6	18.0	17.0	17.6	16.7	15.9	13.8	14.2	14.2	15.2	15.9	17.0	17.8	19.8	19.7
Inhalants	1.1	1.3	1.4	1.7	2.0	2.2	2.1	2.5	2.3	2.2	2.4	2.2	2.4	2.4	2.6
Hallucinogens	1.2	1.1	1.2	1.4	1.6	1.4	1.3	1.7	1.5	1.5	1.6	1.5	1.6	2.1	‡ 2.3
LSD	0.6	0.6	0.5	0.7	0.7	0.5	0.7	0.7	0.7	0.6	0.6	0.6	0.7	1.5	1.6
MDMA "Ecstasy"	0.8	1.2	1.0	1.6	1.9	1.3	1.1	1.2	1.2	1.0	0.8	1.1	1.8	2.6	2.6
Cocaine (all forms)	0.6	0.8	0.8	0.7	0.9	0.9	1.2	1.3	1.5	1.5	1.7	1.3	1.6	1.3	1.8
Crack Cocaine	0.3	0.4	0.4	0.4	0.5	0.4	0.5	0.5	0.7	0.7	0.8	0.7	1.0	0.7	0.9
Heroin	0.4	0.3	0.4	0.4	0.4	0.4	0.4	0.4	0.5	0.5	0.5	0.3	0.5	0.3	0.5
Amphetamines	3.7	3.3	‡ 2.8	3.1	3.3	3.3	2.8	4.0	3.5	3.7	4.0	4.3	5.2	5.6	5.4
Methamphetamine	0.3	0.4	0.6	0.5	0.7	0.6	0.7	0.4	0.7	1.1	1.3	1.4	1.8	1.5	2.0
Tranquilizers	1.6	1.6	1.7	1.9	2.2	2.0	1.9	2.6	2.4	2.3	2.3	2.4	2.9	2.9	2.5
Rohypnol	0.4	0.1	0.2	0.3	0.3	0.3	0.2	0.2	0.2	0.2	0.3	0.2	0.4	0.2	0.4
Steroids	0.4	0.4	0.4	0.5	0.5	0.5	0.5	0.5	0.6	0.6	0.8	0.8	1.0	0.9	1.0
Injection Drug Use	0.3	0.2	0.2	0.2	0.3	0.3	0.3	0.3	0.2	0.3	0.3	0.3	0.3	0.4	0.3

### Estimated Lifetime Substance Use (%): U.S. Students in Grade 10

	2014	2013	2012	2011	2010	2009	2008	2007	2006	2005	2004	2003	2002	2001	2000
Alcohol	49.3	52.1	54.0	56.0	58.2	59.1	58.3	61.7	61.5	63.2	64.2	66.0	66.9	70.1	71.4
Ever Been Drunk	30.2	33.5	34.6	35.9	36.9	38.6	37.2	41.2	41.4	42.1	42.3	42.4	44.0	48.2	49.3
Cigarettes	22.6	25.7	27.7	30.4	33.0	32.7	31.7	34.6	36.1	38.9	40.7	43.0	47.4	52.8	55.1
Smokeless Tobacco	13.6	14.0	15.4	15.6	16.8	15.2	12.2	15.1	15.0	14.5	13.8	14.6	16.9	19.5	19.1
Any Illicit Drug	37.4	39.1	‡ 36.8	37.7	37.0	36.0	34.1	35.6	36.1	38.2	39.8	41.4	44.6	45.6	45.6
Any Illicit Drug other than Marijuana	15.9	16.4	‡ 14.9	15.6	16.8	16.7	15.9	18.2	17.5	18.0	18.8	19.7	22.1	23.6	‡ 23.1
Marijuana/Hashish	33.7	35.8	33.8	34.5	33.4	32.3	29.9	31.0	31.8	34.1	35.1	36.4	38.7	40.1	40.3
Inhalants	8.7	8.7	9.9	10.1	12.0	12.3	12.8	13.6	13.3	13.1	12.4	12.7	13.5	15.2	16.6
Hallucinogens	5.0	5.4	5.2	6.0	6.1	6.1	5.5	6.4	6.1	5.8	6.4	6.9	7.8	8.9	‡ 8.9
LSD	2.6	2.7	2.6	2.8	3.0	3.0	2.6	3.0	2.7	2.5	2.8	3.5	5.0	6.3	7.6
MDMA "Ecstasy"	3.7	5.7	5.0	6.6	6.4	5.5	4.3	5.2	4.5	4.0	4.3	5.4	6.6	8.0	7.3
Cocaine (all forms)	2.6	3.3	3.3	3.3	3.7	4.6	4.5	5.3	4.8	5.2	5.4	5.1	6.1	5.7	6.9
Crack Cocaine	1.0	1.5	1.4	1.6	1.8	2.1	2.0	2.3	2.2	2.5	2.6	2.7	3.6	3.1	3.7
Amphetamines	10.6	11.2	‡ 8.9	9.0	10.6	10.3	9.0	11.1	11.2	11.1	11.9	13.1	14.9	16.0	15.7
Methamphetamine	1.4	1.6	1.8	2.1	2.5	2.8	2.4	2.8	3.2	4.1	5.3	5.2	6.1	6.4	6.9
Heroin	0.9	1.0	1.1	1.2	1.3	1.5	1.2	1.5	1.4	1.5	1.5	1.5	1.8	1.7	2.2
Tranquilizers	5.8	5.5	6.3	6.8	7.3	7.0	6.8	7.4	7.2	7.1	7.3	7.8	8.8	9.2	8.0
Rohypnol	1.0	1.1	0.8	1.2	1.4	0.7	0.9	1.3	0.8	1.0	1.2	1.0	1.3	1.5	1.3
Steroids	1.4	1.3	1.3	1.4	1.6	1.3	1.4	1.8	1.8	2.0	2.4	3.0	3.5	3.5	3.5
Injection Drug Use	0.6	0.7	0.7	0.8	0.8	0.9	0.7	0.9	0.9	0.8	0.8	0.9	1.0	0.8	1.0

\* Binge alcohol use in the Monitoring the Future Survey is defined as consuming 5 or more drinks on the same occasion on at least one day in the past two weeks.

‡ Survey question was re-worded beginning with year indicated.

Data Source: Johnston, L.D., O'Malley, P.M., Miech, R.A., Bachman, J.G., & Schulenberg, J.E. (2015).

*Monitoring the Future national survey results on drug use, 1975-2014: Overview, key findings on adolescent drug use.*

Ann Arbor: Institute for Social Research, The University of Michigan.



## MONITORING THE FUTURE SURVEY: TABLES FOR GRADE 12

### Estimated Daily Substance Use in Past 30 Days (%): U.S. Students in Grade 12

	2014	2013	2012	2011	2010	2009	2008	2007	2006	2005	2004	2003	2002	2001	2000
Alcohol	1.9	2.2	2.5	2.1	2.7	2.5	2.8	3.1	3.0	3.1	2.8	3.2	3.5	3.6	2.9
Been Drunk Daily	1.1	1.3	1.5	1.3	1.6	1.1	1.4	1.3	1.6	1.5	1.8	1.6	1.2	1.4	1.7
Cigarettes	6.7	8.5	9.3	10.3	10.7	11.2	11.4	12.3	12.2	13.6	15.6	15.8	16.9	19.0	20.6
Smokeless Tobacco	3.4	3.0	3.2	3.1	3.1	2.9	2.7	2.8	2.2	2.5	2.8	2.2	2.0	2.8	3.2
Marijuana/Hashish	5.8	6.5	6.5	6.6	6.1	5.2	5.4	5.1	5.0	5.0	5.6	6.0	6.0	5.8	6.0

### Estimated Past-30 Day Substance Use (%): U.S. Students in Grade 12

	2014	2013	2012	2011	2010	2009	2008	2007	2006	2005	2004	2003	2002	2001	2000
Alcohol	37.4	39.2	41.5	40.0	41.2	43.5	43.1	44.4	45.3	47.0	48.0	47.5	48.6	49.8	50.0
Been Drunk (past 30 days)	23.5	26.0	28.1	25.0	26.8	27.4	27.6	28.7	30.0	30.2	32.5	30.9	30.3	32.7	32.3
Binge Alcohol Use (past 2 weeks)*	19.4	22.1	23.7	21.6	23.2	25.2	24.6	25.9	25.4	27.1	29.2	27.9	28.6	29.7	30.0
Cigarettes	13.6	16.3	17.1	18.7	19.2	20.1	20.4	21.6	21.6	23.2	25.0	24.4	26.7	29.5	31.4
Smokeless Tobacco	8.4	8.1	7.9	8.3	8.5	8.4	6.5	6.6	6.1	7.6	6.7	6.7	6.5	7.8	7.6
Any Illicit Drug	23.7	25.2	‡ 25.2	25.2	23.8	23.3	22.3	21.9	21.5	23.1	23.4	24.1	25.4	25.7	24.9
Marijuana/Hashish	21.2	22.7	22.9	22.6	21.4	20.6	19.4	18.8	18.3	19.8	19.9	21.2	21.5	22.4	21.6
Inhalants	0.7	1.0	0.9	1.0	1.4	1.2	1.4	1.2	1.5	2.0	1.5	1.5	1.5	1.7	2.2
Hallucinogens	1.5	1.4	1.6	1.6	1.9	1.6	2.2	1.7	1.5	1.9	1.9	1.8	2.3	3.3	‡ 2.6
LSD	1.0	0.8	0.8	0.8	0.8	0.5	1.1	0.6	0.6	0.7	0.7	0.6	0.7	2.3	1.6
PCP	—	0.4	0.5	0.8	0.8	0.5	0.6	0.5	0.4	0.7	0.4	0.6	0.4	0.5	0.9
MDMA "Ecstasy"	1.4	1.5	0.9	2.3	1.4	1.8	1.8	1.6	1.3	1.0	1.2	1.3	2.4	2.8	3.6
Cocaine (all forms)	1.0	1.1	1.1	1.1	1.3	1.3	1.9	2.0	2.5	2.3	2.3	2.1	2.3	2.1	2.1
Crack Cocaine	0.7	0.6	0.6	0.5	0.7	0.6	0.8	0.9	0.9	1.0	1.0	0.9	1.2	1.1	1.0
Amphetamines	3.8	4.2	‡ 3.3	3.7	3.3	3.0	2.9	3.7	3.7	3.9	4.6	5.0	5.5	5.6	5.0
Methamphetamine	0.5	0.4	0.5	0.6	0.5	0.5	0.6	0.6	0.9	0.9	1.4	1.7	1.7	1.5	1.9
Crystal Methamphetamine "Ice"	0.4	0.8	0.4	0.6	0.6	0.5	0.6	0.6	0.7	0.9	0.8	0.8	1.2	1.1	1.0
Heroin	0.4	0.3	0.3	0.4	0.4	0.4	0.4	0.4	0.4	0.5	0.5	0.4	0.5	0.4	0.7
Other Narcotics	2.2	2.8	3.0	3.6	3.6	4.1	3.8	3.8	3.8	3.9	4.3	4.1	4.0	3.0	2.9
Barbiturates	2.0	2.2	2.0	1.8	2.2	2.5	2.8	2.7	3.0	3.3	2.9	2.9	3.2	2.8	3.0
Methaqualone	—	—	0.3	0.2	0.2	0.3	0.2	0.4	0.4	0.5	0.5	0.4	0.3	0.5	0.2
Tranquilizers	2.1	2.0	2.1	2.3	2.5	2.7	2.6	2.6	2.7	2.9	3.1	2.8	3.3	2.9	‡ 2.6
Steroids	0.9	1.0	0.9	0.7	1.1	1.0	1.0	1.0	1.1	0.9	1.6	1.3	1.4	1.3	0.8
Any Rx Drug non-medical use	6.4	7.1	‡ 7.0	7.2	6.9	7.3	7.2	7.8	8.1	8.6	—	—	—	—	—
Injection Drug Use	0.3	0.2	0.3	0.4	0.4	0.1	0.2	0.2	0.3	0.3	0.2	0.3	0.3	0.2	0.2

### Estimated Lifetime Substance Use (%): U.S. Students in Grade 12

	2014	2013	2012	2011	2010	2009	2008	2007	2006	2005	2004	2003	2002	2001	2000
Alcohol	66.0	68.2	69.4	70.0	71.0	72.3	71.9	72.2	72.7	75.1	76.8	76.6	78.4	79.7	80.3
Ever Been Drunk	49.8	52.3	54.2	51.0	54.1	56.5	54.7	55.1	56.4	57.5	60.3	58.1	61.6	63.9	62.3
Cigarettes	34.4	38.1	39.5	40.0	42.2	43.6	44.7	46.2	47.1	50.0	52.8	53.7	57.2	61.0	62.5
Smokeless Tobacco	15.1	17.2	17.4	16.9	17.6	16.3	15.6	15.1	15.2	17.5	16.7	17.0	18.3	19.7	23.1
Any Illicit Drug	49.1	49.8	‡ 49.1	49.9	48.2	46.7	47.4	46.8	48.2	50.4	51.1	51.1	53.0	53.9	54.0
Any Illicit Drug other than Marijuana	22.6	24.8	‡ 24.1	24.9	24.7	24.0	24.9	25.5	26.9	27.4	28.7	27.7	29.5	30.7	‡ 29.0
Marijuana/Hashish	44.4	45.5	45.2	45.5	43.8	42.0	42.6	41.8	42.3	44.8	45.7	46.1	47.8	49.0	48.8
Inhalants	6.5	6.9	7.9	8.1	9.0	9.5	9.9	10.5	11.1	11.4	10.9	11.2	11.7	13.0	14.2
Hallucinogens	6.3	7.6	7.5	8.3	8.6	7.4	8.7	8.4	8.3	8.8	9.7	10.6	12.0	14.7	‡ 13.0
LSD	3.7	3.9	3.8	4.0	4.0	3.1	4.0	3.4	3.3	3.5	4.6	5.9	8.4	10.9	11.1
PCP	—	1.3	1.6	2.3	1.8	1.7	1.8	2.1	2.2	2.4	1.6	2.5	3.1	3.5	3.4
MDMA "Ecstasy"	5.6	7.1	7.2	8.0	7.3	6.5	6.2	6.5	6.5	5.4	7.5	8.3	10.5	11.7	11.0
Cocaine (all forms)	4.6	4.5	4.9	5.2	5.5	6.0	7.2	7.8	8.5	8.0	8.1	7.7	7.8	8.2	8.6
Crack Cocaine	1.8	1.8	2.1	1.9	2.4	2.4	2.8	3.2	3.5	3.5	3.9	3.6	3.8	3.7	3.9
Amphetamines	12.1	13.8	‡ 12.0	12.2	11.1	9.9	10.5	11.4	12.4	13.1	15.0	14.4	16.8	16.2	15.6
Methamphetamine	1.9	1.5	1.7	2.1	2.3	2.4	2.8	3.0	4.4	4.5	6.2	6.2	6.7	6.9	7.9
Crystal Methamphetamine "Ice"	1.3	2.0	1.7	2.1	1.8	2.1	2.8	3.4	3.4	4.0	4.0	3.9	4.7	4.1	4.0
Heroin	1.0	1.0	1.1	1.4	1.6	1.2	1.3	1.5	1.4	1.5	1.5	1.5	1.7	1.8	2.4
Other Narcotics	9.5	11.1	12.2	13.0	13.0	13.2	13.2	13.1	13.4	12.8	13.5	13.2	13.5	‡ 9.9	10.6
Barbiturates	6.8	7.5	6.9	7.0	7.5	8.2	8.5	9.3	10.2	10.5	9.9	8.8	9.5	8.7	9.2
Methaqualone	—	—	0.8	0.6	0.4	0.7	0.8	1.0	1.2	1.3	1.3	1.0	1.5	1.1	0.8
Tranquilizers	7.4	7.7	8.5	8.7	8.5	9.3	8.9	9.5	10.3	9.9	10.6	10.2	11.4	10.3	‡ 8.9
Steroids	1.9	2.1	1.8	1.8	2.0	2.2	2.2	2.2	2.7	2.6	3.4	3.5	4.0	3.7	2.5
Any Rx Drug non-medical use	19.9	22.2	‡ 21.2	21.7	21.6	20.9	21.5	22.2	23.9	24.0	—	—	—	—	—
Injection Drug Use	0.8	0.7	0.7	0.9	1.1	0.6	0.7	0.7	0.8	0.9	0.7	0.7	0.8	0.7	0.8

\* Binge alcohol use in the Monitoring the Future Survey is defined as consuming 5 or more drinks on the same occasion on at least one day in the past two weeks.

‡ Survey question was re-worded beginning with year indicated.

Data Source: Johnston, LD, O'Malley, PM, Miech, RA, Bachman, JG, & Schulenberg, JE (2015). Monitoring the Future national survey results on drug use, 1975-2014: Overview, key findings on adolescent drug use. Ann Arbor: Institute for Social Research, The University of Michigan.

## MONITORING THE FUTURE SURVEY: TABLES FOR COLLEGE STUDENTS

### Estimated Daily Substance Use in Past 30 Days (%): U.S. College Students

	2014	2013	2012	2011	2010	2009	2008	2007	2006	2005	2004	2003	2002	2001	2000
Alcohol	4.3	3.6	3.9	3.8	3.6	4.3	4.0	4.3	4.8	4.6	3.7	4.3	5.0	4.7	3.6
Been Drunk Daily	0.4	0.5	0.4	1.3	0.3	0.7	0.5	0.7	0.6	0.5	0.8	1.1	0.8	0.5	0.7
Cigarettes	5.2	5.6	5.2	7.3	7.6	8.0	9.2	9.3	9.2	12.4	13.8	13.8	15.9	15.0	17.8
Marijuana/Hashish	5.9	5.1	4.8	4.7	4.4	4.9	3.9	3.5	4.3	4.0	4.5	4.7	4.1	4.5	4.6

### Estimated Past-30 Day Substance Use (%): U.S. College Students

	2014	2013	2012	2011	2010	2009	2008	2007	2006	2005	2004	2003	2002	2001	2000
Alcohol	63.1	63.1	67.7	63.5	65.0	65.8	69.0	66.6	65.4	67.9	67.7	66.2	68.9	67.0	67.4
Been Drunk (past 30 days)	42.6	40.2	40.1	39.9	43.6	42.4	45.3	46.8	47.6	43.1	47.4	40.4	44.4	44.7	43.9
Binge Alcohol Use (past 2 weeks)*	35.4	35.2	37.4	36.1	37.0	36.9	40.0	41.1	40.2	40.1	41.7	38.5	40.1	40.9	39.3
Cigarettes	12.9	14.0	12.5	15.2	16.4	17.9	17.9	19.9	19.2	23.8	24.3	22.5	26.7	25.7	28.2
Any Illicit Drug	22.7	22.8	‡ 22.3	21.4	19.2	20.7	18.9	19.3	19.2	19.5	21.2	21.4	21.5	21.9	21.5
Any Illicit Drug other than Marijuana	10.0	8.8	‡ 7.8	8.2	8.1	8.4	7.3	8.1	8.2	8.2	9.1	8.2	7.8	7.5	6.9
Marijuana/Hashish	20.8	20.6	20.5	19.4	17.5	18.5	17.0	16.8	16.7	17.1	18.9	19.3	19.7	20.2	20.0
Inhalants	0.3	0.1	0.2	0.3	0.5	0.1	0.4	0.1	0.4	0.3	0.4	0.4	0.7	0.4	0.9
Hallucinogens	1.0	1.0	1.1	1.2	1.4	1.0	1.7	1.3	0.9	1.2	1.3	1.8	1.2	1.8	1.4
LSD	0.5	0.4	0.4	0.5	0.7	0.3	0.8	0.3	0.3	0.1	0.2	0.2	0.2	1.0	0.9
MDMA "Ecstasy"	1.4	0.8	1.4	0.7	1.0	0.5	0.6	0.4	0.6	0.8	0.7	1.0	0.7	1.5	2.5
Cocaine (all forms)	1.8	0.9	1.1	1.2	1.0	1.3	1.2	1.7	1.8	1.8	2.4	1.9	1.6	1.9	1.4
Crack Cocaine	0.1	0.3	0.0	0.1	0.1	0.1	0.1	0.1	**	0.1	0.4	0.4	0.3	0.1	0.3
Amphetamines	4.8	5.0	‡ 4.6	4.5	4.1	3.4	2.8	3.1	2.5	2.9	3.2	3.1	3.0	3.3	2.9
Methamphetamine	0.1	0.0	0.0	0.0	0.0	0.1	0.0	0.1	0.2	0.1	0.2	0.6	0.2	0.5	0.2
Crystal Methamphetamine "Ice"	0.0	0.0	0.3	0.0	0.2	0.0	0.0	0.1	**	0.2	0.1	0.3	0.0	0.1	0.0
Heroin	0.0	0.2	0.1	0.0	0.0	0.1	**	0.1	0.2	0.1	0.1	0.0	0.0	0.1	0.2
Other Narcotics	1.2	1.5	2.2	2.1	2.3	2.7	2.3	2.2	3.1	3.1	3.0	2.3	1.6	1.7	1.7
Barbiturates	0.7	0.9	0.8	0.8	0.6	1.2	1.4	1.4	1.3	1.3	1.5	1.7	1.7	1.5	1.1
Tranquilizers	1.7	1.2	1.1	1.6	1.3	2.2	1.6	1.8	2.1	2.2	2.7	2.8	3.0	1.5	2.0
Steroids	0.0	0.0	0.0	0.2	0.0	0.2	**	0.1	**	**	**	0.1	**	0.3	**
Injection Drug Use	0.0	0.1	0.2	0.0	0.0	0.1	0.0	**	0.1	0.1	0.1	0.1	**	**	0.1

### Estimated Lifetime Substance Use (%): U.S. College Students

	2014	2013	2012	2011	2010	2009	2008	2007	2006	2005	2004	2003	2002	2001	2000
Alcohol	79.4	78.0	81.0	80.5	82.3	82.6	85.3	83.1	84.7	86.6	84.6	86.2	86.0	86.1	86.6
Ever Been Drunk	68.8	66.5	70.0	67.9	70.5	69.1	72.5	71.6	73.1	72.9	73.4	74.9	75.1	76.1	74.7
Any Illicit Drug	52.4	53.3	‡ 50.5	49.2	49.1	51.4	49.5	50.5	50.6	52.3	52.2	53.9	51.8	53.6	53.7
Any Illicit Drug other than Marijuana	29.0	28.3	‡ 23.8	24.3	24.8	25.6	22.6	25.3	26.3	26.5	28.0	27.6	26.9	26.3	25.8
Marijuana/Hashish	48.5	47.7	49.1	46.6	46.8	47.5	46.8	47.5	46.9	49.1	49.1	50.7	49.5	51.0	51.2
Inhalants	3.5	4.3	5.7	3.7	5.5	6.9	4.9	6.3	7.4	7.1	8.5	9.7	7.7	9.6	12.9
Hallucinogens	7.6	7.8	7.6	7.4	7.8	8.0	8.5	9.1	10.6	11.0	12.0	14.5	13.6	14.8	14.4
LSD	4.5	4.4	3.1	3.7	4.0	3.3	4.3	3.3	3.5	3.7	5.6	8.7	8.6	12.2	11.8
MDMA "Ecstasy"	8.2	8.1	8.7	6.8	6.2	6.5	6.2	5.4	6.9	8.3	10.2	12.9	12.7	14.7	13.1
Cocaine (all forms)	6.2	5.1	5.2	5.5	6.6	8.1	7.2	8.5	7.7	8.8	9.5	9.2	8.2	8.6	9.1
Crack Cocaine	1.4	0.7	0.7	0.8	1.2	1.0	1.4	1.3	2.3	1.7	2.0	3.1	1.9	2.0	2.5
Amphetamines	15.0	16.1	‡ 14.4	13.4	12.1	11.8	9.1	11.2	10.7	12.3	12.7	12.3	11.9	12.4	12.3
Methamphetamine	0.7	0.9	0.3	0.6	1.1	1.0	1.9	1.9	2.9	4.1	5.2	5.8	5.0	5.3	5.1
Crystal Methamphetamine "Ice"	0.3	0.0	0.6	0.2	0.8	0.7	1.1	1.3	1.7	2.4	2.2	2.9	2.0	2.3	1.3
Heroin	0.3	0.4	0.5	0.6	0.7	0.8	0.7	0.5	0.7	0.5	0.9	1.0	1.0	1.2	1.7
Other Narcotics	9.9	10.8	10.3	12.4	12.2	14.0	12.4	14.1	14.6	14.4	13.8	14.2	12.2	11.0	8.9
Barbiturates	5.9	5.4	‡ 3.5	3.6	5.3	6.0	6.4	5.9	6.3	8.5	7.2	5.7	5.9	6.0	6.9
Tranquilizers	6.9	7.8	6.4	7.1	8.1	9.2	8.6	9.1	10.0	11.9	10.6	11.0	10.7	9.7	8.8
Steroids	0.9	0.8	0.4	1.1	0.7	1.3	1.6	0.6	1.9	1.0	1.6	1.2	1.2	1.5	0.6
Injection Drug Use	0.0	0.1	0.2	0.3	0.1	0.1	0.0	0.1	0.3	0.3	0.1	0.1	0.3	0.2	0.7

\* Binge alcohol use in the Monitoring the Future Survey is defined as consuming 5 or more drinks on the same occasion on at least one day in the past two weeks.

‡ Survey question was re-worded beginning with year indicated.

Data Source: Johnston, LD, O'Malley, PM, Bachman, JG, Schulenberg, JE, & Miech, RA (2015). Monitoring the Future national survey results on drug use, 1975-2014: Volume 2, College students and adults ages 19-55. Ann Arbor: Institute for Social Research, The University of Michigan.

**MONITORING THE FUTURE SURVEY: TABLES FOR YOUNG ADULTS AGES 19-28**

**Estimated Daily Substance Use in Past 30 Days (%): U.S. Young Adults Ages 19-28**

	2014	2013	2012	2011	2010	2009	2008	2007	2006	2005	2004	2003	2002	2001	2000
Alcohol	5.0	5.1	5.5	5.2	4.6	5.3	5.3	5.6	5.4	5.2	4.5	5.1	4.7	4.4	4.1
Been Drunk Daily	0.6	0.5	0.4	0.7	0.7	1.0	0.5	0.6	0.6	0.5	0.7	0.8	0.6	0.4	0.5
Cigarettes	10.7	12.1	12.8	13.8	14.8	15.0	16.7	17.3	18.6	19.6	20.8	20.3	21.2	21.2	21.8
Marijuana/Hashish	6.9	6.2	5.6	6.1	5.3	5.4	5.1	5.0	5.0	4.9	5.0	5.3	4.5	5.0	4.2

**Estimated Past-30 Day Substance Use (%): U.S. Young Adults Ages 19-28**

	2014	2013	2012	2011	2010	2009	2008	2007	2006	2005	2004	2003	2002	2001	2000
Alcohol	68.4	68.7	69.5	68.8	68.4	69.4	68.9	69.5	68.7	68.6	68.4	67.0	68.3	67.0	66.8
Been Drunk (past 30 days)	39.3	37.7	39.1	39.5	39.4	40.5	40.7	41.4	42.1	39.0	39.0	37.8	37.1	36.8	35.7
Binge Alcohol Use (past 2 weeks)*	33.5	35.1	35.5	36.5	35.9	36.7	37.9	37.8	37.6	37.0	37.1	35.8	35.9	35.9	24.7
Cigarettes	17.5	20.0	19.7	21.3	22.4	23.3	24.6	26.2	27.0	28.6	29.2	28.4	29.2	30.2	30.1
Any Illicit Drug	22.3	21.6	‡ 19.9	20.6	18.9	19.8	19.3	18.9	18.5	18.6	19.1	19.9	18.9	18.8	18.1
Any Illicit Drug other than Marijuana	9.9	8.3	‡ 7.8	8.4	8.6	8.5	8.9	8.6	8.1	8.2	8.5	8.3	7.7	7.0	6.4
Marijuana/Hashish	19.2	19.0	17.7	18.3	16.1	17.0	16.0	16.0	15.7	15.8	16.5	17.3	16.9	16.7	16.1
Inhalants	0.3	0.1	0.3	0.1	0.1	0.2	0.4	0.2	0.3	0.2	0.3	0.3	0.5	0.4	0.5
Hallucinogens	0.9	1.0	0.6	0.9	1.0	0.8	0.9	0.9	0.7	0.8	0.9	1.2	0.9	1.2	1.2
LSD	0.4	0.4	0.3	0.3	0.4	0.2	0.4	0.2	0.2	0.1	0.1	0.2	0.3	0.7	0.8
PCP	0.1	0.2	0.0	0.1	0.0	**	0.1	**	**	0.0	0.1	0.1	0.1	0.0	0.0
MDMA "Ecstasy"	1.3	1.1	1.0	0.7	0.8	0.6	0.6	0.5	0.7	0.6	0.6	0.8	1.3	1.8	1.9
Cocaine (all forms)	1.8	1.5	1.3	1.5	1.4	1.8	1.9	2.1	2.3	2.2	2.2	2.4	2.2	2.2	1.7
Crack Cocaine	0.1	0.1	0.1	0.2	0.1	0.2	0.4	0.3	0.3	0.3	0.3	0.3	0.3	0.4	0.4
Amphetamines	3.5	3.0	‡ 3.2	3.0	2.9	2.5	2.2	2.3	2.2	2.1	2.4	2.5	2.5	2.4	2.3
Methamphetamine	0.3	0.2	0.4	0.3	0.2	0.3	0.3	0.6	0.5	0.7	0.6	0.7	1.0	1.0	0.7
Crystal Methamphetamine "Ice"	0.1	0.4	0.3	0.2	0.2	0.2	0.3	0.3	0.3	0.6	0.4	0.4	0.5	0.4	0.4
Heroin	0.2	0.3	0.2	0.2	0.1	0.2	0.1	0.1	0.2	0.1	0.1	0.1	**	0.3	0.1
Other Narcotics	2.1	2.6	2.7	2.9	3.4	3.2	3.6	3.4	3.2	3.5	3.0	2.9	2.9	1.7	1.4
Barbiturates	1.0	1.2	1.1	1.1	1.1	1.2	1.9	1.6	1.5	1.7	1.8	1.5	1.5	1.7	1.3
Tranquilizers	1.9	1.9	1.9	2.3	2.2	2.8	2.7	2.8	2.3	2.6	2.7	2.4	2.8	2.1	1.8
Steroids	0.3	0.1	0.1	0.2	0.5	0.3	0.2	0.4	0.1	0.1	0.1	0.1	0.1	0.1	0.1
Injection Drug Use	0.1	0.3	0.2	0.2	0.1	0.1	**	**	0.1	0.1	0.1	**	**	0.2	**

**Estimated Lifetime Substance Use (%): U.S. Young Adults Ages 19-28**

	2014	2013	2012	2011	2010	2009	2008	2007	2006	2005	2004	2003	2002	2001	2000
Alcohol	86.3	86.2	86.5	87.4	87.5	87.9	88.4	87.9	88.9	89.1	89.4	89.3	90.2	89.9	90.7
Ever Been Drunk	78.3	77.4	78.9	78.9	79.0	78.2	80.1	80.1	80.9	79.9	80.1	80.9	81.2	81.1	80.4
Any Illicit Drug	62.2	60.0	‡ 58.9	59.1	58.4	59.3	59.3	59.8	59.7	60.4	60.5	60.2	59.0	58.1	58.2
Any Illicit Drug other than Marijuana	37.3	34.2	32.8	33.2	33.3	32.8	34.7	34.2	34.8	34.0	35.2	33.9	32.8	31.6	31.3
Marijuana/Hashish	57.5	57.1	56.5	56.3	55.9	56.0	55.9	56.7	56.7	57.0	57.4	57.2	56.8	55.7	55.1
Inhalants	6.7	6.5	7.2	7.2	7.9	8.9	9.5	9.1	10.9	10.3	11.6	12.2	12.4	12.8	14.3
Hallucinogens	11.9	12.4	12.2	13.0	13.9	14.2	14.8	16.0	17.2	17.6	19.3	19.7	19.6	18.3	18.4
LSD	6.6	6.3	6.2	6.1	7.2	7.3	8.1	9.6	10.1	11.2	13.4	14.6	15.1	16.0	16.4
PCP	0.6	1.4	1.1	1.7	1.6	1.6	2.2	2.1	2.4	2.0	2.7	3.0	2.5	3.1	2.3
MDMA "Ecstasy"	11.4	11.6	11.4	11.3	12.3	11.5	13.1	13.1	14.4	14.9	16.0	15.3	14.6	13.0	11.6
Cocaine (all forms)	11.7	12.2	11.9	12.5	13.6	13.9	14.8	14.7	15.2	14.3	15.2	14.7	13.5	13.1	12.7
Crack Cocaine	2.1	2.6	2.7	2.9	3.6	3.3	4.3	3.9	4.4	4.1	4.2	4.7	4.3	4.7	4.6
Amphetamines	18.7	18.8	‡ 17.4	16.5	16.1	14.9	14.6	15.3	15.6	14.6	15.9	15.2	14.8	15.0	15.0
Methamphetamine	2.3	3.1	3.5	3.2	4.3	4.7	6.3	6.7	7.3	8.3	9.0	8.9	9.1	9.0	9.3
Crystal Methamphetamine "Ice"	1.7	2.8	2.6	3.1	2.8	3.4	3.6	3.7	4.7	4.4	4.7	4.7	4.1	4.0	3.9
Heroin	1.4	1.6	1.6	1.7	1.8	1.6	1.9	1.6	1.9	1.7	1.9	1.9	1.8	2.0	1.8
Other Narcotics	16.3	17.4	17.6	18.2	19.0	18.5	19.5	18.8	18.7	17.8	17.6	16.8	13.9	11.5	10.0
Barbiturates	9.0	9.5	‡ 7.2	7.9	8.6	9.5	10.6	9.8	9.5	10.0	9.7	8.7	8.0	7.8	8.1
Tranquilizers	12.5	13.2	13.3	13.8	14.3	13.8	15.8	14.5	15.0	14.5	14.9	13.8	13.4	11.9	10.5
Steroids	1.7	1.2	1.7	1.3	1.7	1.8	1.8	1.7	1.8	1.8	1.9	1.8	1.6	1.4	1.4
Injection Drug Use	0.7	1.0	0.5	0.7	0.8	0.5	0.5	0.5	0.6	0.6	0.4	0.5	0.4	0.6	0.4

\* Binge alcohol use in the Monitoring the Future Survey is defined as consuming 5 or more drinks on the same occasion on at least one day in the past two weeks.

‡ Survey question was re-worded beginning with year indicated.

Data Source: Johnston, LD, O'Malley, PM, Bachman, JG, Schulenberg, JE, & Miech, RA (2015). Monitoring the Future national survey results on drug use, 1975-2014: Volume 2, College students and adults ages 19-55. Ann Arbor: Institute for Social Research, The University of Michigan.

**MISSOURI COLLEGE HEALTH BEHAVIOR SURVEY**  
**Reported Substance Involvement among Missouri College Students**

	2015	2014	2013	2012	2011	2010	2009	2008
<b>ALCOHOL AND DRUG USE (%)</b>								
Alcohol Use in Past Year	74.8	76.3	77.0	79.3	77.8	79.9	79.5	81.3
Alcohol Use in Past 30 Days	60.1	70.9	63.5	62.6	66.2	67.2	66.7	68.1
Binge Alcohol Use in One Sitting in Past 2 Weeks	24.7	28.3	27.2	27.9	32.8	33.8	35.7	31.2
Binge Alcohol Use in 2-Hour Period in Past 2 Weeks	23.9	26.9	25.6	26.3	31.2	31.7	33.5	29.3
Tobacco Use in Past Year	36.1	37.6	38.2	48.5	43.6	43.4	30.3	—
Cigarette Use in Past Year	16.5	17.8	20.5	18.1	18.9	19.5	15.4	14.8
Marijuana Use in Past Year	22.2	r 22.3	r 22.1	21.0	23.4	21.6	23.1	21.8
Cocaine Use in Past Year	2.7	—	2.2	—	2.4	2.3	2.9	3.4
Amphetamine Use in Past Year	3.8	—	1.9	—	3.3	2.4	2.2	2.1
Methamphetamine Use in Past Year	1.2	—	1.0	—	0.8	0.5	0.7	0.8
Inhalant Use in Past Year	1.2	—	1.1	—	1.2	0.9	0.7	0.8
Club Drug Use in Past Year	3.0	—	2.9	—	2.8	2.5	2.6	2.4
K2 (Synthetic Marijuana) Use in Past Year	1.2	—	1.9	3.2	—	—	—	—
Bath Salts Use in Past Year	0.8	—	1.1	1.0	—	—	—	—
Prescription Stimulant Use without Rx in Past Year	7.4	7.5	6.6	5.4	5.5	4.6	5.3	4.6
Prescription Pain Medication Use without Rx in Past Year	6.7	7.4	7.6	4.5	6.6	6.5	8.4	8.2
Prescription Sedative Use without Rx in Past Year	3.1	3.1	2.7	2.1	2.8	2.6	3.8	3.4
Prescription Sleep Medication Use without Rx in Past Year	1.7	4.4	2.0	1.0	1.8	2.0	2.5	2.2
<b>AMONG ALL STUDENTS, DRINKING RELATED RISKS AND CONSEQUENCES EXPERIENCED (%)</b>								
Hangover	47.9	50.3	50.8	48.6	51.4	52.4	53.0	55.1
Rode with Someone who Drove After Drinking	26.9	28.5	30.6	29.8	33.6	36.3	36.9	38.7
Blackout or Memory Loss	24.8	27.0	35.6	26.2	26.1	25.1	25.7	27.7
Driven After Consumption	21.4	23.5	25.2	25.5	27.3	30.0	30.5	31.9
Missed Class	15.4	17.4	16.9	16.5	18.3	20.4	21.5	24.3
Engaged in Risky Sexual Behavior	14.4	15.8	16.2	16.5	16.9	17.2	18.3	19.5
Forced or Coerced to Drink More than Desired	14.3	16.2	17.3	16.1	13.5	12.6	13.9	—
Hurt or Injured	9.2	11.0	11.5	11.4	11.6	11.6	11.6	12.5
Performed Poorly on Test or Assignment	9.4	11.0	10.4	10.0	11.0	12.2	12.5	14.2
Taken Advantage of Sexually	5.0	5.9	7.1	6.3	6.3	5.7	6.3	6.2
Trouble with Campus Administration	3.1	3.3	3.7	3.0	3.5	2.0	2.9	3.1
Took Advantage of Someone Sexually	1.0	2.1	2.6	2.4	2.2	2.0	2.3	—
Received Medical Attention	2.1	2.9	2.6	2.2	2.1	2.2	2.5	2.3
Arrested by Campus Police or Other Law Enforcement	1.3	2.0	2.3	1.9	1.8	2.3	2.3	2.0
Arrested for DUI or DWI	0.7	1.1	1.6	0.8	1.1	1.4	1.2	1.0
<b>AMONG PAST-YEAR DRINKERS, THOSE RESPONDING "ALWAYS" OR "USUALLY" TO USE OF THESE PROTECTIVE FACTORS (%)</b>								
Know Where One's Drink Has Been At All Times	85.4	81.1	80.9	81.2	82.1	83.4	—	—
Eat Before and/or During Alcohol Consumption	81.1	77.1	76.6	77.5	75.5	76.4	77.2	76.6
Go Home with a Friend	70.4	66.1	65.3	65.0	65.1	65.5	—	—
Use a Designated Driver	66.2	65.2	64.3	64.8	66.3	69.9	70.7	70.7
Purposefully Limit the Amount of Money Spent on Alcohol	65.8	61.7	61.4	61.2	60.3	63.8	61.0	59.5
Avoid Trying to "Keep-up" or "Out-drink" Others	62.8	60.4	60.1	58.4	59.7	59.1	—	—
Drink Slowly, Rather than Gulp or Chug	53.4	53.2	53.6	48.4	49.1	49.2	—	—
Determine Not to Exceed a Set Number of Drinks	43.4	41.8	40.6	40.9	43.0	45.0	44.4	43.7
Avoid Mixing Different Types of Alcohol	44.0	40.7	41.7	38.3	38.4	39.4	—	—
Drink Water While Drinking Alcohol	43.5	40.6	36.6	35.9	34.4	33.2	—	—
Avoid Drinking Games	31.6	28.8	31.5	33.5	32.5	37.2	34.8	36.4
Alternate Alcoholic and Non-alcoholic Drinks	36.0	33.4	31.4	30.4	30.4	30.1	29.2	28.0
Have a Friend Tell You When You Have Had Enough	31.0	29.5	28.3	29.1	29.0	32.6	34.8	36.4
Leave the Bar or Party at Predetermined Time	32.4	27.8	28.6	29.1	28.2	30.0	—	—
Stop Drinking at a Predetermined Time	29.7	26.6	27.7	26.4	26.1	26.1	—	—
Put Extra Ice in Drink	24.6	21.3	21.8	20.4	20.0	20.3	—	—

— Question not included on survey or data not available for specified year.

r Data revised from previous report.

Data are unweighted. 2015 Missouri College Health Behavior Survey respondents consist of 11,178 students at 21 Missouri colleges.

Data Source: Partners in Prevention Statewide Coalition <http://pip.missouri.edu/>

**MISSOURI COLLEGE HEALTH BEHAVIOR SURVEY**  
**Reported Mental Health Problems among Missouri College Students**

	2015	2014	2013	2012	2011	2010	2009	2008
<b>LEVEL OF STRESS EXPERIENCED IN PAST TWO WEEKS (%)</b>								
None	—	1.1	1.9	1.9	1.7	2.0	2.1	—
Minimal	—	8.5	10.7	11.1	10.5	13.9	11.6	—
A Little	—	16.9	18.7	19.0	18.8	20.4	20.2	—
Manageable	—	48.8	47.5	47.7	47.2	44.6	45.4	—
Overwhelming	—	21.1	18.3	18.1	19.5	16.7	18.5	—
Unbearable	—	2.7	2.1	2.0	2.3	2.1	2.3	—
<b>AMONG ALL STUDENTS, MAIN SOURCES OF STRESS (%)</b>								
School / Academics	—	89.4	—	77.2	78.7	75.2	74.4	86.8
Financial Concerns	—	54.4	—	47.4	50.6	49.2	50.3	50.8
Future Plans	—	53.2	—	43.9	44.3	42.9	50.2	—
Time Management	—	52.2	—	43.1	47.1	43.6	52.8	49.0
Job	—	34.9	—	31.1	32.1	32.9	34.1	34.9
Dating / Relationship with Partner	—	29	—	26.2	28.8	31.8	36.0	34.0
Family	—	29.7	—	25.0	27.7	28.4	31.6	25.1
Physical Health	—	25.1	—	20.1	22.3	23.3	22.2	21.0
Outside Organizations / Responsibilities	—	22.8	—	17.7	17.7	15.5	18.1	—
Friends	—	19.6	—	16.1	17.6	18.5	22.3	17.1
Roommates	—	16.6	—	14.6	15.8	15.3	17.7	17.9
Mental Health Issues	—	9.9	—	7.2	7.4	8.1	8.9	—
Other Source of Stress	—	2.6	—	2.6	3.2	3.7	4.1	5.6
<b>AMONG ALL STUDENTS, MENTAL HEALTH PROBLEMS EXPERIENCED IN PAST YEAR (%)</b>								
Anxiety	45.0	44.1	39.4	34.4	34.9	32.7	35.8	35.2
Chronic Sleep Disorder	18.2	18.8	18.1	15.0	16.8	15.6	16.6	19.4
Suicidal Thoughts	15.0	15	13.6	13.6	13.4	13.1	—	—
Major Depression	21.4	18.5	17.6	12.5	12.5	12.1	12.9	35.2
Panic Attack	17.2	15.4	13.4	11.7	12.5	11.6	12.3	—
Eating Disorder	6.6	5.8	6.4	5.3	5.0	4.7	6.0	6.3
Self-injury	4.5	3.6	3.8	3.5	4.0	3.7	3.9	2.4
Abusive Relationship	4.1	3.2	3.1	3.0	3.2	2.8	3.1	—
Alcohol Abuse/dependency	2.8	2.8	3.2	2.8	2.8	3.1	4.3	3.0
Bipolar Disorder	2.8	2.6	2.3	2.1	2.3	2.3	2.7	—
Sexual Assault	2.1	1.5	1.4	1.1	1.2	0.9	1.1	1.2
Suicide Attempt	1.5	0.9	0.9	1.0	0.8	0.9	—	—
Other Problem	1.9	0.4	1.7	1.5	1.5	1.8	1.8	—
None of the Listed Problems	41.7	43.3	46.7	42.2	42.3	43.7	45.7	38.8
<b>AMONG STUDENTS EXPERIENCING PROBLEMS, THOSE WHO SOUGHT ASSISTANCE FOR THE FOLLOWING (%)</b>								
Major Depression	47.7	50.3	48.4	53.3	50.0	48.5	47.5	59.3
Panic Attack	41.8	42.6	44.4	43.1	41.1	38.3	39.6	—
Bipolar Disorder	51.7	50.8	49.2	42.0	51.5	48.7	44.7	—
Abusive Relationship	28.0	35.1	33.9	38.5	35.8	34.8	32.0	—
Anxiety	39.1	26.9	37.1	36.8	34.2	32.2	33.2	30.1
Chronic Sleep Disorder	35.4	31.8	31.2	32.6	31.1	29.7	29.8	24.7
Self-injury	39.2	39.4	38.1	30.9	32.8	28.5	31.0	40.7
Sexual Assault	25.0	30.3	27.9	28.2	26.6	32.2	22.1	35.5
Eating Disorder	27.9	24.9	26.7	27.2	23.1	30.2	23.1	27.2
Alcohol Abuse/dependency	22.4	21	18.4	22.6	16.6	21.2	19.0	28.0
Other Problem	48.5	51.9	45.6	48.6	45.4	46.2	45.5	—

— Question not included on survey or data not available for specified year.

Data are unweighted. 2015 Missouri College Health Behavior Survey respondents consist of 11,178 students at 21 Missouri colleges.

Data Source: Partners in Prevention Statewide Coalition <http://pip.missouri.edu/>

**MISSOURI COLLEGE HEALTH BEHAVIOR SURVEY**  
**Reported Gambling among Missouri College Students**

	2015	2014	2013	2012	2011	2010	2009	2008
<b>INVOLVEMENT IN GAMBLING (%)</b>								
Yes	—	26.5	27.9	28.7	29.9	31.1	21.6	28.2
No	—	72.3	70.9	71.3	70.1	68.9	78.4	71.8

**AMONG STUDENTS WHO GAMBLE, THOSE RESPONDING THAT THE FOLLOWING "SOMETIMES", "OFTEN", OR "ALWAYS" OCCURRED DUE TO GAMBLING (%)**

Lost Track of Time While Gambling	—	—	—	11.8	—	12.5	16.9	7.4
Spent Time Thinking About Past Gambling Experiences	—	—	—	10.2	—	10.2	14.1	—
Spent Time Planning Future Gambling Activities	—	—	—	8.9	—	8.5	14.5	—
Lost a Lot of Time	—	—	—	7.1	—	6.9	8.0	3.7
Attempted to Recoup Gambling Losses	—	5.9	—	6.9	—	7.6	9.6	—
Felt Need to Gamble Increased Amounts for Excitement	—	4.6	—	6.9	—	6.5	8.5	—
Sought Ways to Find Money to Gamble	—	5.8	—	5.7	—	2.5	7.4	—
Lied to Family or Friends to Hide Gambling Activity	—	—	—	5.2	—	5.0	<b>6.3</b>	—
Withdrew from Social Situations or Enjoyable Activities	—	2.7	—	5.1	—	4.8	7.1	—
Strained Relationships	—	—	—	5.0	—	4.6	5.8	—
Borrowed Money for Gambling Debts	—	1.3	—	4.9	—	4.5	5.9	—

**AMONG STUDENTS WHO GAMBLE, THOSE RESPONDING THAT THE FOLLOWING "SOMEWHAT", "QUITE A BIT", OR "TO A GREAT EXTENT" OCCURRED DUE TO GAMBLING (%)**

Lost a Considerable Amount of Money	—	10.9	—	6.6	—	6.6	8.0	4.1
Gambled Money Intended for Something Else	—	8.7	—	4.8	—	5.2	7.4	3.8
Experienced Financial Hardship	—	—	—	4.6	—	5.4	6.4	2.9
Academic Problems	—	6.9	—	2.7	—	3.0	3.0	2.2
Legal Trouble	—	6.3	—	2.0	—	1.7	2.1	0.9

— Question not included on survey or data not available for specified year.

Data are unweighted. 2015 Missouri College Health Behavior Survey respondents consist of 11,178 students at 21 Missouri colleges.

Data Source: Partners in Prevention Statewide Coalition <http://pip.missouri.edu/>

## ALCOHOL USE AMONG MISSOURI COLLEGE STUDENTS

### Past-Year Alcohol Use (%): Students Completing the Missouri College Health Behavior Survey

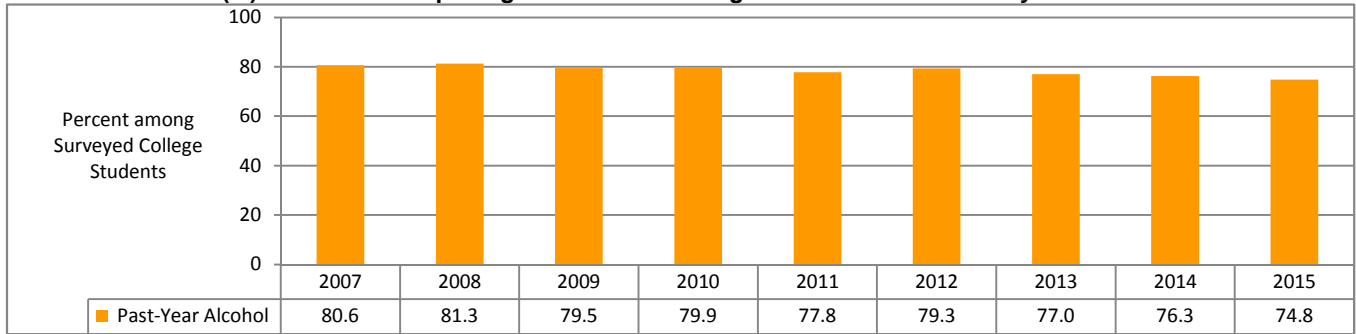

Data Source: University of Missouri--Columbia. Partners in Prevention Statewide Coalition.  
Missouri College Health Behavior Survey 2007-2015 respondents.

### Past 30-Day Alcohol Use (%): Students Completing the Missouri College Health Behavior Survey

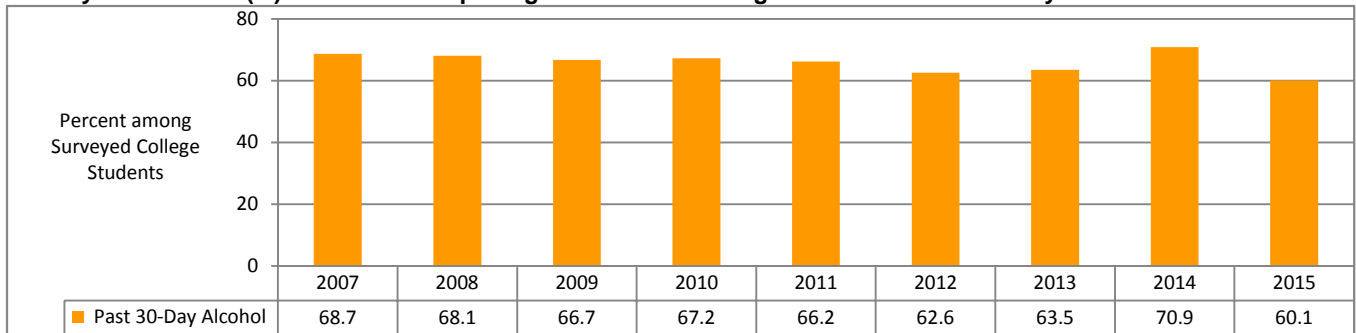

Data Source: University of Missouri--Columbia. Partners in Prevention Statewide Coalition.  
Missouri College Health Behavior Survey 2007-2015 respondents.

### Past 2-Week Binge Alcohol Use in One Sitting (%): Students Completing the Missouri College Health Behavior Survey

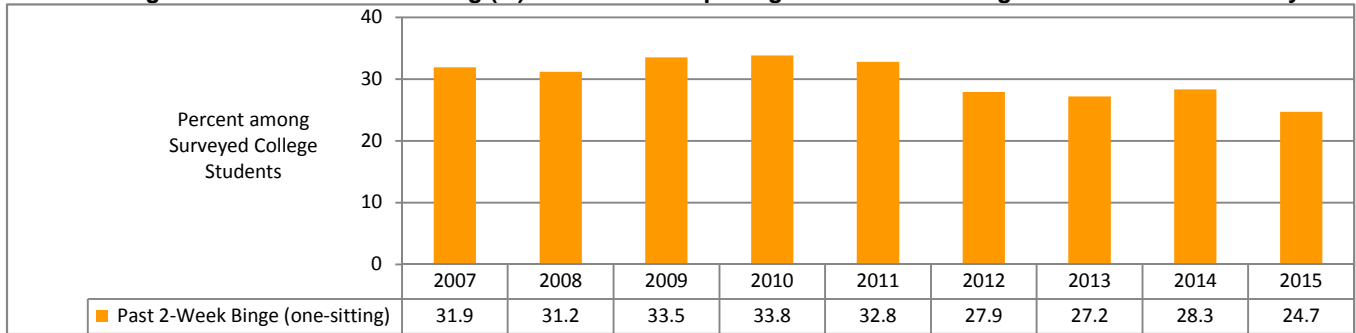

Data Source: University of Missouri--Columbia. Partners in Prevention Statewide Coalition.  
Missouri College Health Behavior Survey 2007-2015 respondents.

### Past 2-Week Binge Alcohol Use in 2-Hour Period (%): Students Completing the Missouri College Health Behavior Survey

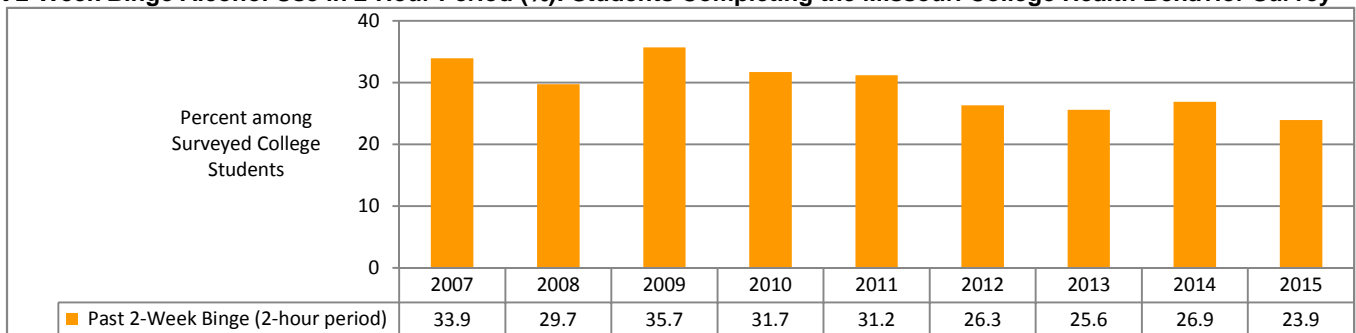

Data Source: University of Missouri--Columbia. Partners in Prevention Statewide Coalition.  
Missouri College Health Behavior Survey 2007-2015 respondents.



## NON-PRESCRIPTION DRUG USE AMONG MISSOURI COLLEGE STUDENTS

### Past-Year Stimulant Use without Prescription (%): Students Completing the Missouri College Health Behavior Survey

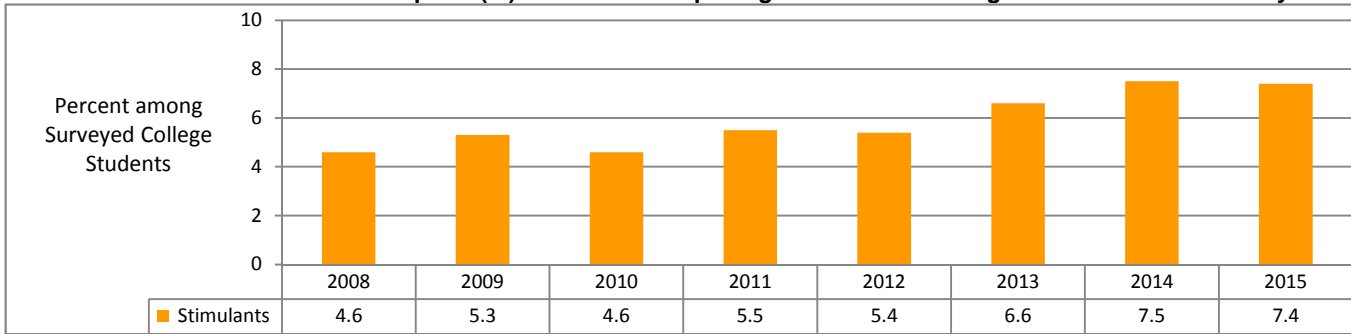

Data Source: University of Missouri--Columbia. Partners in Prevention Statewide Coalition.  
Missouri College Health Behavior Survey, 2008-2015 respondents.

### Past-Year Pain Medication Use without Prescription (%): Students Completing the Missouri College Health Behavior Survey

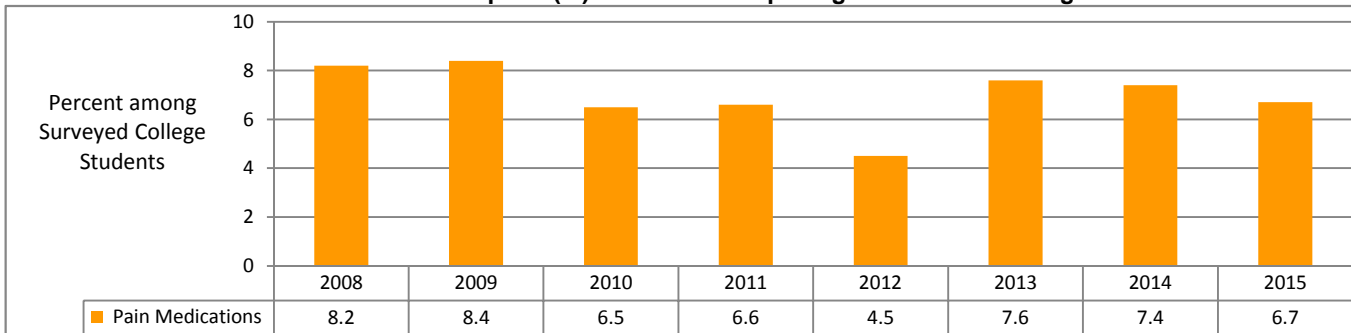

Data Source: University of Missouri--Columbia. Partners in Prevention Statewide Coalition.  
Missouri College Health Behavior Survey, 2008-2015 respondents.

### Past-Year Sedative Use without Prescription (%): Students Completing the Missouri College Health Behavior Survey

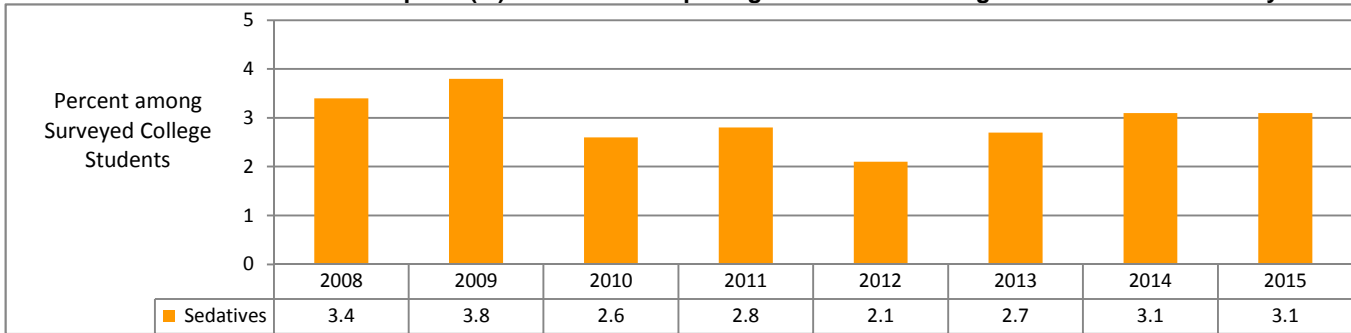

Data Source: University of Missouri--Columbia. Partners in Prevention Statewide Coalition.  
Missouri College Health Behavior Survey, 2008-2015 respondents.

### Past-Year Sleep Medication Use without Prescription (%): Students Completing the Missouri College Health Behavior Survey

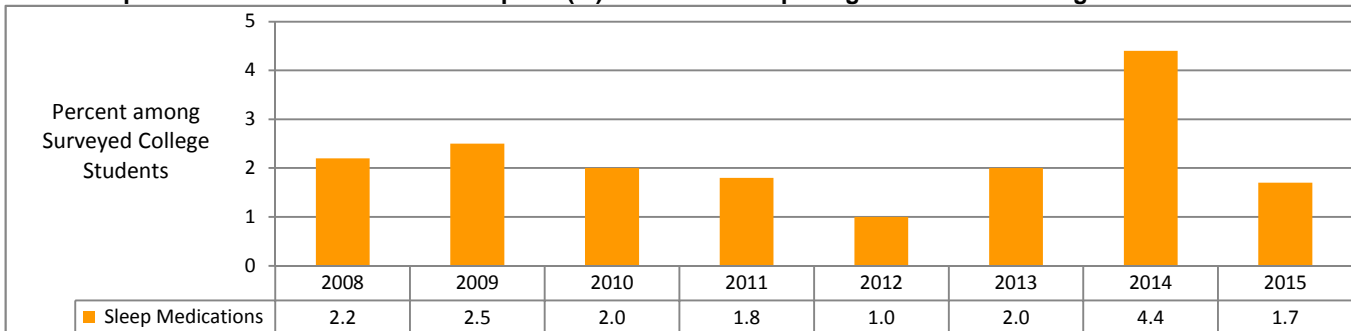

Data Source: University of Missouri--Columbia. Partners in Prevention Statewide Coalition.  
Missouri College Health Behavior Survey, 2008-2015 respondents.



## ILLICIT DRUG USE AMONG MISSOURI COLLEGE STUDENTS

### Past-Year Marijuana Use (%): Students Completing the Missouri College Health Behavior Survey, 2007-2015

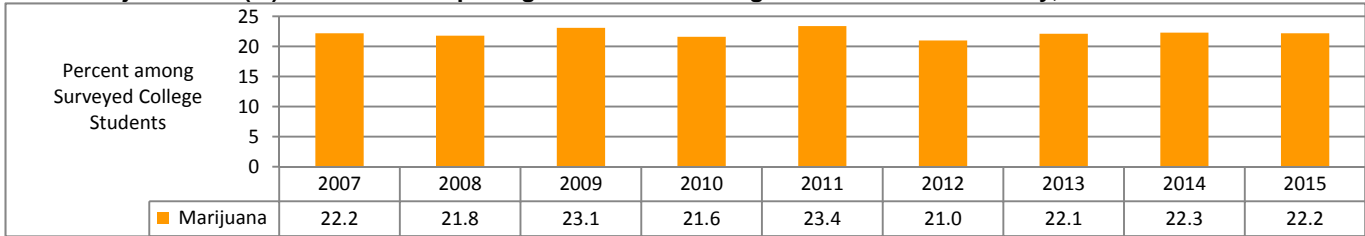

Data Source: University of Missouri--Columbia. Partners in Prevention Statewide Coalition.

Missouri College Health Behavior Survey, 2007-2015 respondents. 2013 and 2014 data revised from previous report.

### Past-Year Cocaine Use (%): Students Completing the Missouri College Health Behavior Survey, 2007-2015

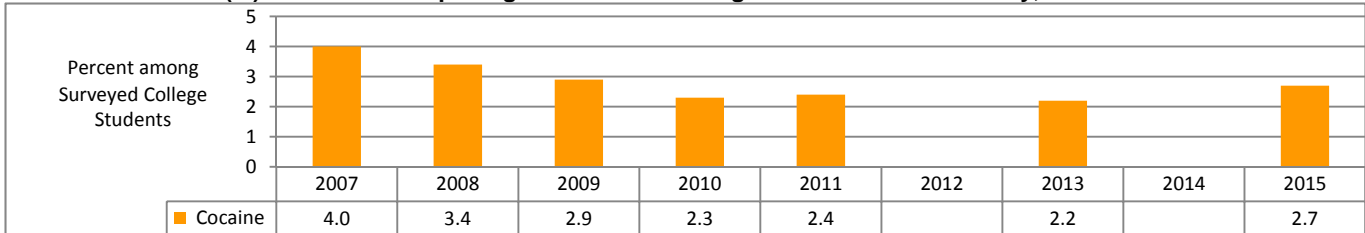

Data Source: University of Missouri--Columbia. Partners in Prevention Statewide Coalition.

Missouri College Health Behavior Survey, 2007-2015 respondents. Item not included on 2012 and 2014 surveys.

### Past-Year Amphetamine Use (%): Students Completing the Missouri College Health Behavior Survey, 2007-2015

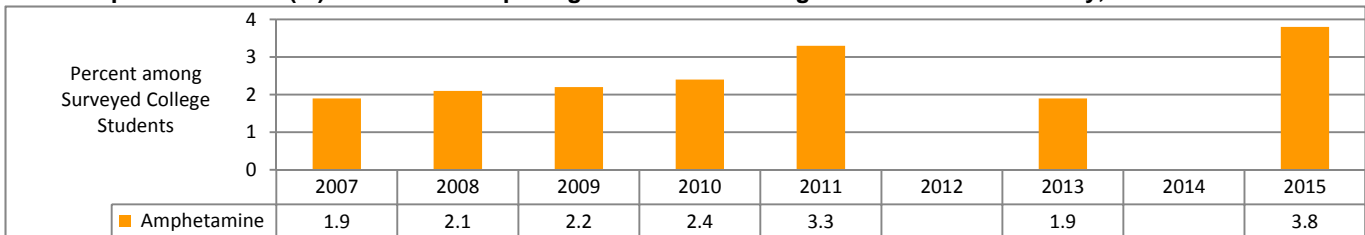

Data Source: University of Missouri--Columbia. Partners in Prevention Statewide Coalition.

Missouri College Health Behavior Survey, 2007-2015 respondents. Item not included on 2012 and 2014 surveys.

### Past-Year Inhalant Use (%): Students Completing the Missouri College Health Behavior Survey, 2007-2015

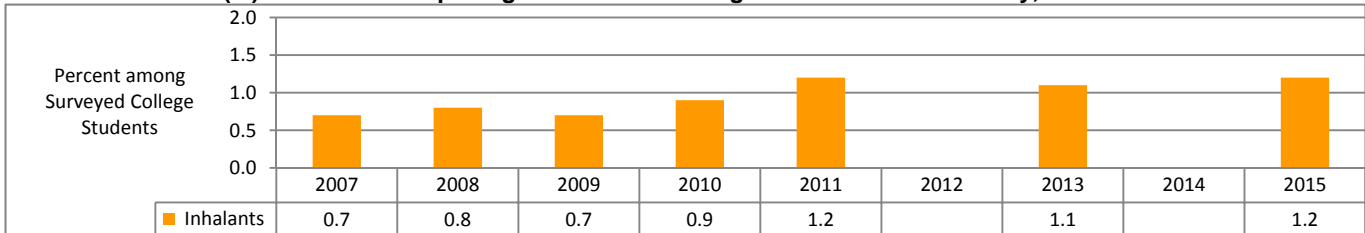

Data Source: University of Missouri--Columbia. Partners in Prevention Statewide Coalition.

Missouri College Health Behavior Survey, 2007-2015 respondents. Item not included on 2012 and 2014 surveys.

### Past-Year Club Drug Use (%): Students Completing the Missouri College Health Behavior Survey, 2007-2015

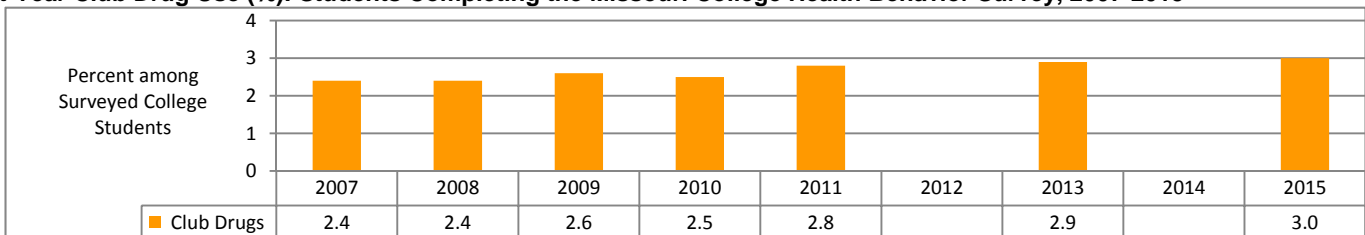

Data Source: University of Missouri--Columbia. Partners in Prevention Statewide Coalition.

Missouri College Health Behavior Survey, 2007-2015 respondents. Item not included on 2012 and 2014 surveys.

**PREGNANCY RISK ASSESSMENT MONITORING SYSTEM (PRAMS)  
TABLES FOR ALCOHOL, TOBACCO, AND MENTAL HEALTH**

**Survey results of samples of Missouri women after having a live birth:**

	2012	2011	2010	2009	2008	2007
<b>ALCOHOL</b>						
Binge Alcohol Use (4 or More Drinks on One Occasion) During 3 Months Before Pregnancy (%)	22.3	27.6	28.0	30.7		
Any Alcohol Use During 3 Months Before Pregnancy (%)	58.4	60.4	57.7	58.6	58.5	57.7
Any Alcohol Use During Last 3 Months of Pregnancy (%)	8.4	5.4	5.2	4.8	5.5	4.5
Change in Drinking from 3 Months Before Pregnancy to Last 3 Months of Pregnancy (%)						
Non-Drinkers	41.6	39.6	42.1	41.4	41.2	42.3
Drinkers	58.4	60.4	57.9	58.6	58.7	57.7
Drinkers Who Quit, Among Total Sample	50.0	55.0	52.7	53.8	53.3	53.2
Drinkers who Reduced Number of Drinks	2.6	2.8	3.8	2.1	2.8	2.7
Drinkers who Increased or Maintained Same Number of Drinks	5.3	2.6	1.2	2.6	2.4	1.8
Non-Drinkers Who Began or Resumed Drinking	0.5	0.0	0.2	0.0	0.2	0.0
Drinkers who Quit During Pregnancy, Among Drinkers Only (%) *	86.4	91.0	91.3	91.9	91.0	92.2
<b>TOBACCO</b>						
Tobacco Smoking During Three Months Before Pregnancy (%)	32.2	33.6	33.5	35.2	34.7	31.7
Tobacco Smoking During Last Three Months of Pregnancy (%)	19.0	18.5	16.7	18.9	21.8	18.4
Change in Smoking from 3 Months Before Pregnancy to Last 3 Months of Pregnancy (%)						
Non-Smokers	67.7	66.4	66.7	64.6	65.3	68.3
Smokers	32.3	33.5	33.4	35.4	34.7	31.7
Smokers Who Quit, Among Total Sample	13.3	15.1	16.6	16.4	13.0	13.4
Smokers Who Reduced Number of Cigarettes Per Day	12.1	12.0	11.1	11.1	13.9	12.2
Smokers Who Increased or Maintained Same Number of Cigarettes Per Day	6.7	6.3	5.7	7.7	7.8	6.1
Non-Smokers Who Began or Resumed Smoking	0.0	0.1	0.0	0.2	0.0	0.0
Tobacco Smokers Who Quit During Pregnancy, Among Smokers Only (%) *	41.3	45.2	49.7	46.6	37.4	42.1
<b>MENTAL HEALTH</b>						
Anxiety During 3 Months Before Pregnancy (%)		14.1	13.4	13.1		
Depression During 3 Months Before Pregnancy (%)		12.0	13.1	13.6		
Before pregnancy, health care worker reported mother had depression (%)	11.6					
Before pregnancy, mother visited a health care worker for depression or anxiety (%)	17.7					

*Data Sources:*

Missouri Department of Health and Senior Services, Office of Epidemiology.

U.S. Department of Health and Human Services, Centers for Disease Control and Prevention: Pregnancy Risk Assessment Monitoring System.

Accessed from: <http://apps.nccd.cdc.gov/cPONDER/default.aspx>.

\* Indicates calculated values

Blank data cells indicate data not collected or available.