

MISSOURI

DIVISION OF BEHAVIORAL HEALTH: SUBSTANCE ABUSE AND COMPULSIVE GAMBLING ADMISSIONS

Some individuals were admitted to more than one category of substance abuse treatment and are counted once in each treatment category they accessed during the fiscal year:

TREATMENT CATEGORY	FY2013	FY2012	FY2011
Detoxification	5,489	5,819	6,420
CSTAR Adolescent	2,245	2,346	2,421
CSTAR Women and Children	3,714	3,693	4,015
CSTAR General Adult	15,573	13,369	11,521
CSTAR Opioid	621	626	709
Primary Recovery Treatment	5,875	8,886	12,545
Clinical SATOP (CIP, YCIP, SROP)	5,908	5,449	4,422
Other Substance Abuse Treatment	1,060	1,237	1,240

SUBSTANCE ABUSE TRAFFIC OFFENDER PROGRAM (SATOP)	FY2013	FY2012	FY2011
Offender Management Unit	24,423	25,871	24,511
- Adolescent Diversion Education Program	624	769	760
- Offender Education Program	9,280	10,132	9,840
- Weekend Intervention Program	5,240	5,608	5,589
<i>(See also Clinical SATOP at left)</i>			
OTHER SERVICES PROVIDED	FY2013	FY2012	FY2011
Co-Dependency	1,175	1,400	1,412
Compulsive Gambling	121	151	178
Recovery Supports	5,564	5,195	3,502
Early Intervention	1,508	1,371	1,080

The profiles below summarize individuals admitted to Division of Behavioral Health substance abuse treatment programs. Individuals are counted only once, regardless of their number of admissions within the fiscal year. Individuals admitted only to non-substance abuse treatment categories listed in the box above-right are not included below. An asterisk (*) in a data cell indicates the count was fewer than 5 and suppressed to avoid disclosure of identifying information:

NUMBER ADMITTED	FY2013	FY2012	FY2011
Total Individuals	35,877	36,565	37,193
AGE			
Under 18	2,314	2,435	2,509
18 to 24	6,107	6,485	6,939
25 to 29	6,225	6,295	6,545
30 to 34	5,891	5,736	5,509
35 to 39	3,962	3,972	4,074
40 to 44	3,428	3,627	3,692
45 to 54	5,877	6,166	6,211
55 and Over	2,073	1,849	1,712
GENDER			
Male	23,956	24,748	25,397
Female	11,920	11,814	11,793
RACE / ETHNICITY			
Caucasian	27,754	27,948	27,876
African American	6,659	7,131	7,855
Native American / Alaskan	85	83	103
Asian / Pacific Islander	91	101	69
Hispanic	724	769	760
Other Race / Two or More Races	838	801	788
EDUCATION			
Less than High School Diploma	12,062	12,657	13,648
High School Graduate or G.E.D.	15,697	16,109	16,185
Associate Degree or Some College	7,745	7,397	6,657
Bachelor or Advanced Degree	368	401	701
EMPLOYMENT			
Employed	9,711	9,906	9,627
Unemployed	13,705	14,271	15,758
Not in Labor Force	12,459	12,388	11,806
HOUSING / LIVING ARRANGEMENT			
Independent Living	28,348	28,630	29,026
Dependent Living	4,364	4,531	5,020
Homeless	2,070	2,225	2,248
MARITAL / FAMILY STATUS			
Never Married	20,699	20,681	21,380
Married / Cohabiting	7,834	8,090	8,099
Previously Married	7,344	7,794	7,712

PRIMARY DRUG PROBLEM	FY2013	FY2012	FY2011
Alcohol	13,874	14,361	14,640
Marijuana / Hashish	8,234	8,823	9,465
Cocaine (total)	1,488	2,274	2,570
- Crack	1,013	1,539	1,934
Stimulant (total)	5,322	4,653	4,150
- Methamphetamine	5,104	4,460	3,963
Heroin	3,507	3,195	3,098
Analgesic except Heroin	2,507	2,269	2,331
- Non-Prescription Methadone	39	38	35
PCP, LSD, other Hallucinogen	287	344	335
Tranquilizer	350	371	394
Inhalant	37	47	45
Sedative	40	33	52
Other Medication or Illicit Drug	231	195	111
Average Age at First Use of Drug	18.1	17.9	17.7
INJECTION DRUG USE			
Any Injection Use at Admission	5,466	4,756	4,255
- Daily Injection Use	1,695	1,460	1,409
- Weekly Injection Use	1,368	1,144	1,089
- Less than Weekly Injection Use	2,403	2,152	1,757
LIFETIME DUI / DWI ARRESTS			
0	19,994	20,709	21,963
1 or 2	10,196	10,220	9,823
3 or More	5,687	5,636	5,405
TREATMENT REFERRAL SOURCE			
Self / Family / Friend	12,234	10,984	10,931
School	128	109	115
Mental Health Provider	494	523	601
Health Care Provider	1,476	1,327	1,319
Court / Criminal Justice	16,357	19,857	20,980
Other Referral Source	4,053	3,492	3,238
TREATMENT ACCOMMODATION			
Pregnant when Admitted to any Episode	611	633	613
Military Veteran	1,562	1,701	1,678
Special Education Services Needed	2,908	2,987	2,865
Co-Occurring Psychological Problem	12,683	12,056	11,670
Co-Occurring Developmental Problem	1,539	1,332	1,255

DIVISION OF BEHAVIORAL HEALTH
SUBSTANCE ABUSE TREATMENT ADMISSIONS, FISCAL YEAR 2013: MALES

ALL RACES	All Ages	Under 15	15-17	18-24	25-29	30-34	35-39	40-44	45-54	Over 54
TOTAL ADMISSIONS	26,361	712	1,294	4,306	4,235	4,010	2,824	2,511	4,624	1,845
<i>Substance Abuse Treatment</i>										
Alcohol	10,461	20	103	1,098	1,435	1,472	1,156	1,260	2,729	1,188
Cocaine/Crack	894	*	8	36	59	66	89	138	389	108
Heroin	2,086	0	12	411	457	423	295	167	180	141
Marijuana	5,874	273	1,038	1,603	998	774	426	304	370	88
Methamphetamine	2,710	0	27	407	487	582	428	312	387	80
All Other Drugs	1,949	20	100	421	457	377	194	140	181	59
<i>Non-Substance Abuse Treatment</i>										
Recovery Supports	1,902	0	0	328	335	308	225	184	359	163
Co-dependent Services	441	398	6	*	*	*	5	*	17	6
Compulsive Gambling	44	0	0	*	*	5	6	*	12	12

CAUCASIAN	All Ages	Under 15	15-17	18-24	25-29	30-34	35-39	40-44	45-54	Over 54
TOTAL ADMISSIONS	*	*	*	3,339	3,284	2,986	*	1,800	3,278	1,228
<i>Substance Abuse Treatment</i>										
Alcohol	8,551	19	94	970	1,245	1,233	938	987	2,160	905
Cocaine/Crack	*	*	6	18	28	28	32	41	67	10
Heroin	1,215	0	11	360	340	222	123	62	66	31
Marijuana	3,787	180	674	1,063	626	475	277	191	243	58
Methamphetamine	2,586	0	26	387	465	556	409	297	371	75
All Other Drugs	1,630	19	87	358	393	299	155	109	159	51
<i>Non-Substance Abuse Treatment</i>										
Recovery Supports	1,025	0	0	183	181	167	116	107	189	82
Co-dependent Services	242	210	*	0	*	*	5	*	14	5
Compulsive Gambling	35	0	0	0	*	*	*	*	9	11

AFRICAN AMERICAN	All Ages	Under 15	15-17	18-24	25-29	30-34	35-39	40-44	45-54	Over 54
TOTAL ADMISSIONS	*	201	255	*	*	*	*	*	1,196	571
<i>Substance Abuse Treatment</i>										
Alcohol	1,490	*	*	88	122	172	164	206	475	258
Cocaine/Crack	*	0	*	15	26	34	55	94	313	94
Heroin	796	0	0	32	103	179	159	105	111	107
Marijuana	1,734	65	242	456	320	267	134	106	116	28
Methamphetamine	45	0	0	7	11	8	6	*	7	*
All Other Drugs	248	*	*	43	47	64	35	26	22	7
<i>Non-Substance Abuse Treatment</i>										
Recovery Supports	766	0	0	122	132	122	98	71	149	72
Co-dependent Services	142	134	5	0	0	*	0	0	*	*
Compulsive Gambling	6	0	0	*	*	0	*	0	*	*

OTHER RACES	All Ages	Under 15	15-17	18-24	25-29	30-34	35-39	40-44	45-54	Over 54
TOTAL ADMISSIONS	*	82	140	203	189	177	113	*	150	46
<i>Substance Abuse Treatment</i>										
Alcohol	420	0	5	40	68	67	54	67	94	25
Cocaine/Crack	31	0	*	*	5	*	*	*	9	*
Heroin	75	0	*	19	14	22	13	0	*	*
Marijuana	353	28	122	84	52	32	15	7	11	*
Methamphetamine	79	0	*	13	11	18	13	12	9	*
All Other Drugs	71	0	10	20	17	14	*	5	0	*
<i>Non-Substance Abuse Treatment</i>										
Recovery Supports	111	0	0	23	22	19	11	6	21	9
Co-dependent Services	57	54	0	*	0	0	0	0	*	0
Compulsive Gambling	*	0	0	0	0	*	*	0	*	0

Each client is counted only once -- in either a Substance Abuse Treatment or Non-Substance Abuse Treatment category.
 The "Other Races" category includes Hispanic, Native American, Alaskan, Asian, Pacific Islander, all other, and multi-racial.
 * An asterisk in a data cell indicates the count was fewer than 5 and was suppressed to avoid disclosure of identifying information.

**DIVISION OF BEHAVIORAL HEALTH
SUBSTANCE ABUSE TREATMENT ADMISSIONS, FISCAL YEAR 2013: FEMALES**

ALL RACES	All Ages	Under 15	15-17	18-24	25-29	30-34	35-39	40-44	45-54	Over 54
TOTAL ADMISSIONS	13,115	579	571	2,240	2,465	2,343	1,482	1,185	1,769	481
<i>Substance Abuse Treatment</i>										
Alcohol	3,419	15	60	394	496	527	436	433	824	234
Cocaine/Crack	595	*	*	38	57	77	75	105	200	38
Heroin	1,446	0	14	333	396	336	139	81	105	42
Marijuana	2,360	123	377	566	462	325	179	149	154	25
Methamphetamine	*	*	51	477	540	580	317	229	177	21
All Other Drugs	1,723	10	54	326	388	358	234	113	187	53
<i>Non-Substance Abuse Treatment</i>										
Recovery Supports	619	0	0	101	121	120	86	55	102	34
Co-dependent Services	*	426	12	5	*	17	14	12	12	14
Compulsive Gambling	43	0	0	0	*	*	*	8	8	20

CAUCASIAN	All Ages	Under 15	15-17	18-24	25-29	30-34	35-39	40-44	45-54	Over 54
TOTAL ADMISSIONS	10,497	377	*	*	2,045	*	*	977	1,291	341
<i>Substance Abuse Treatment</i>										
Alcohol	2,899	13	50	348	432	457	375	371	668	185
Cocaine/Crack	*	*	0	17	21	33	32	46	60	9
Heroin	982	0	14	278	300	214	81	47	38	10
Marijuana	1,760	100	296	407	329	242	124	125	116	21
Methamphetamine	*	*	46	451	515	560	305	220	162	18
All Other Drugs	1,576	9	51	303	356	319	208	110	171	49
<i>Non-Substance Abuse Treatment</i>										
Recovery Supports	425	0	0	72	88	86	62	41	57	19
Co-dependent Services	320	251	*	*	*	15	13	11	12	12
Compulsive Gambling	36	0	0	0	*	*	*	6	7	18

AFRICAN AMERICAN	All Ages	Under 15	15-17	18-24	25-29	30-34	35-39	40-44	45-54	Over 54
TOTAL ADMISSIONS	2,043	*	64	*	*	311	226	171	413	125
<i>Substance Abuse Treatment</i>										
Alcohol	*	0	*	30	38	48	46	48	130	41
Cocaine/Crack	334	*	*	17	29	36	36	54	130	29
Heroin	407	0	0	38	83	107	53	30	64	32
Marijuana	*	11	48	131	111	70	46	22	33	*
Methamphetamine	18	0	0	5	6	*	*	*	*	0
All Other Drugs	104	0	*	16	24	25	20	2	12	*
<i>Non-Substance Abuse Treatment</i>										
Recovery Supports	156	0	0	23	23	21	22	12	40	15
Co-dependent Services	160	144	9	*	*	*	*	0	0	*
Compulsive Gambling	6	0	0	0	0	*	*	*	*	*

OTHER RACES	All Ages	Under 15	15-17	18-24	25-29	30-34	35-39	40-44	45-54	Over 54
TOTAL ADMISSIONS	*	46	48	100	105	104	*	37	65	15
<i>Substance Abuse Treatment</i>										
Alcohol	*	*	7	16	26	22	15	14	26	8
Cocaine/Crack	42	0	*	*	7	8	7	5	10	0
Heroin	57	0	0	17	13	15	5	*	*	0
Marijuana	126	12	33	28	22	13	9	*	5	*
Methamphetamine	*	0	5	21	19	19	11	7	12	*
All Other Drugs	43	*	*	7	8	14	6	*	*	*
<i>Non-Substance Abuse Treatment</i>										
Recovery Supports	38	0	0	6	10	13	*	*	5	0
Co-dependent Services	35	31	*	*	0	0	0	*	0	*
Compulsive Gambling	*	0	0	0	0	0	0	*	0	0

Each client is counted only once -- in either a Substance Abuse Treatment or Non-Substance Abuse Treatment category.
 The "Other Races" category includes Hispanic, Native American, Alaskan, Asian, Pacific Islander, all other, and multi-racial.
 * An asterisk in a data cell indicates the count was fewer than 5 and was suppressed to avoid disclosure of identifying information.



¹ Individuals are counted only once based on their primary drug of abuse at first admission.

² Individuals with more than one admission may have more than one referral source.

³ Individuals are counted once in each category of program they were admitted to during the fiscal year.

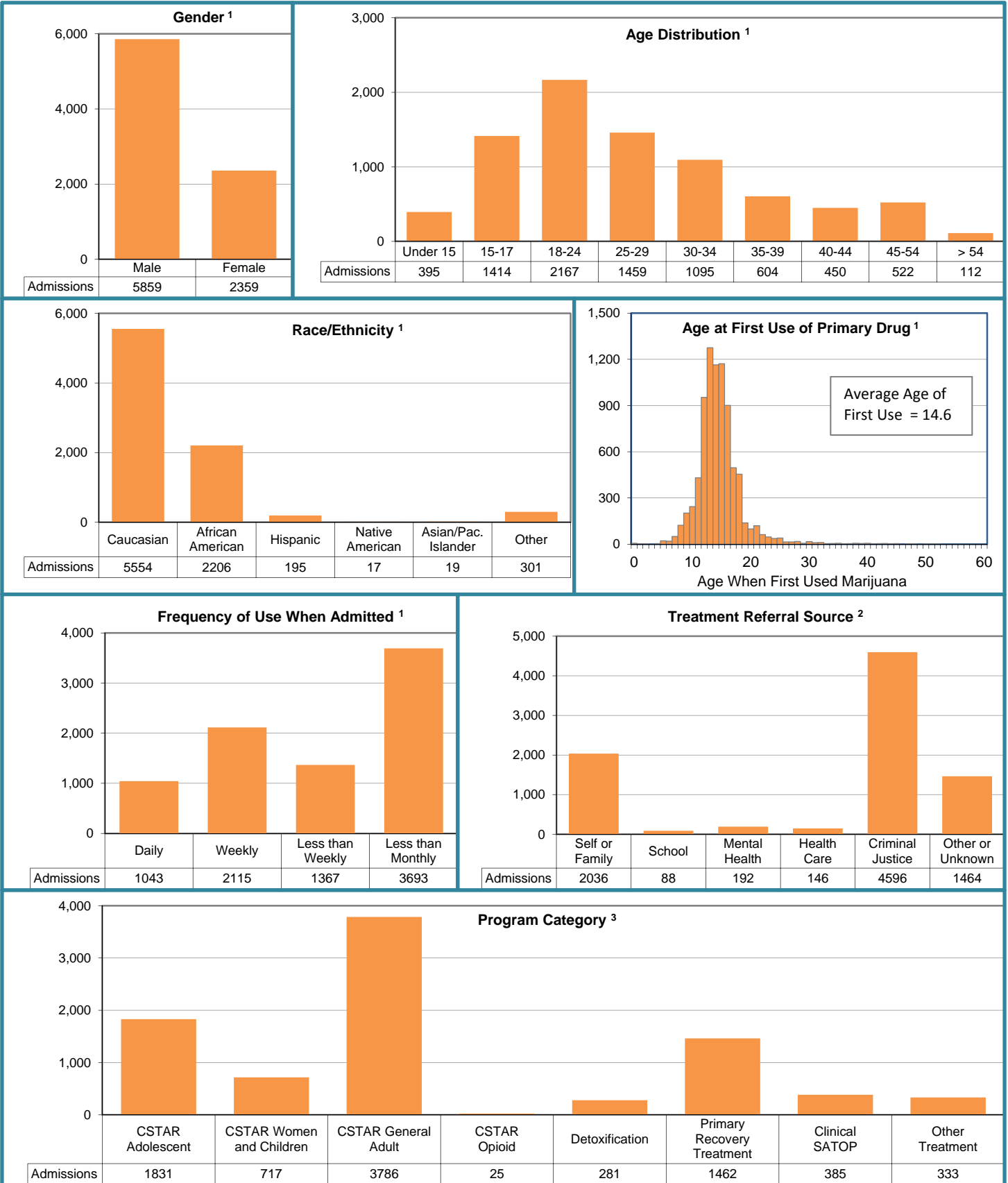

¹ Individuals are counted only once based on their primary drug of abuse at first admission.

² Individuals with more than one admission may have more than one referral source.

³ Individuals are counted once in each category of program they were admitted to during the fiscal year.

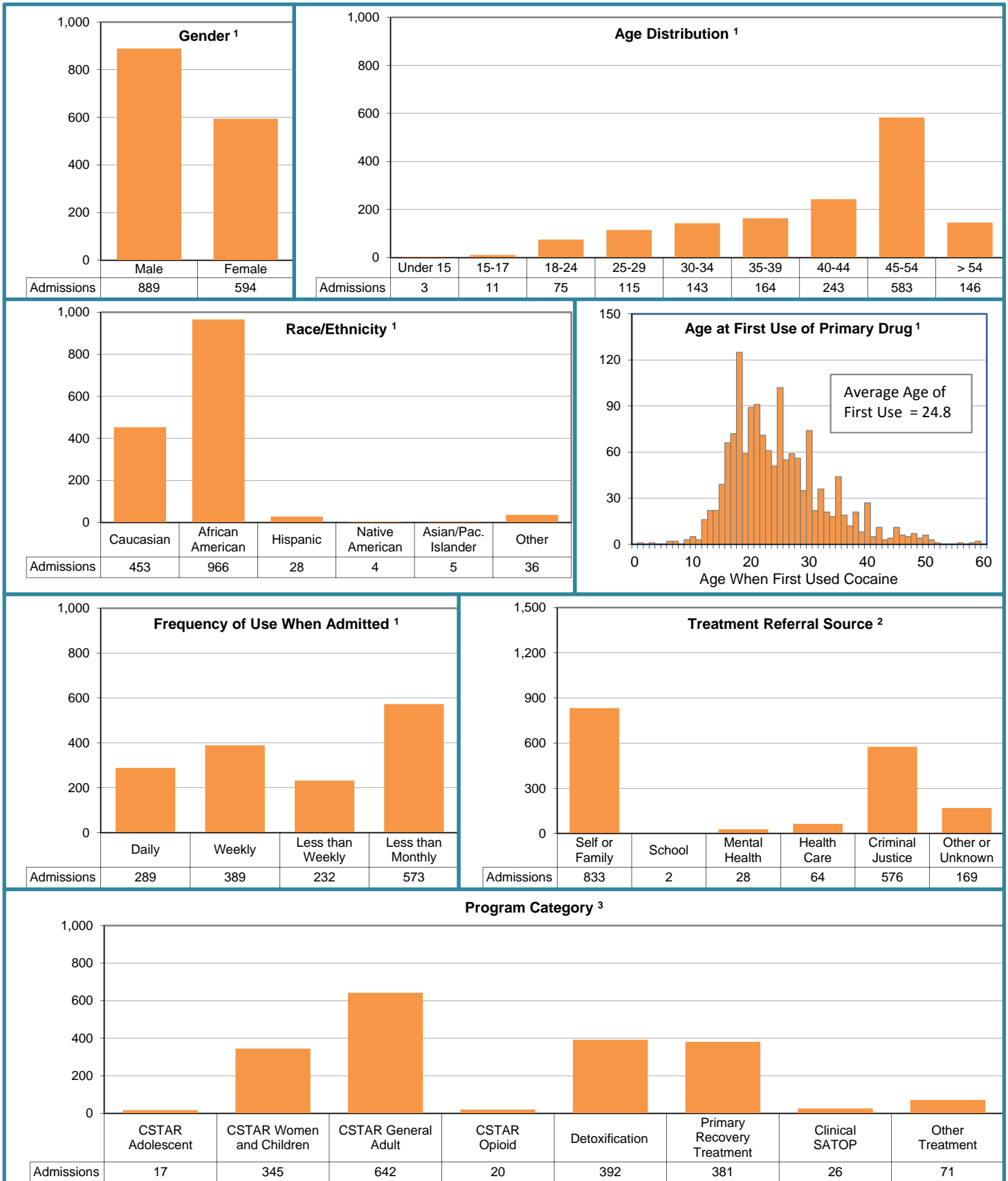

¹ Individuals are counted only once based on their primary drug of abuse at first admission.

² Individuals with more than one admission may have more than one referral source.

³ Individuals are counted once in each category of program they were admitted to during the fiscal year.



¹ Individuals are counted only once based on their primary drug of abuse at first admission.

² Individuals with more than one admission may have more than one referral source.

³ Individuals are counted once in each category of program they were admitted to during the fiscal year.

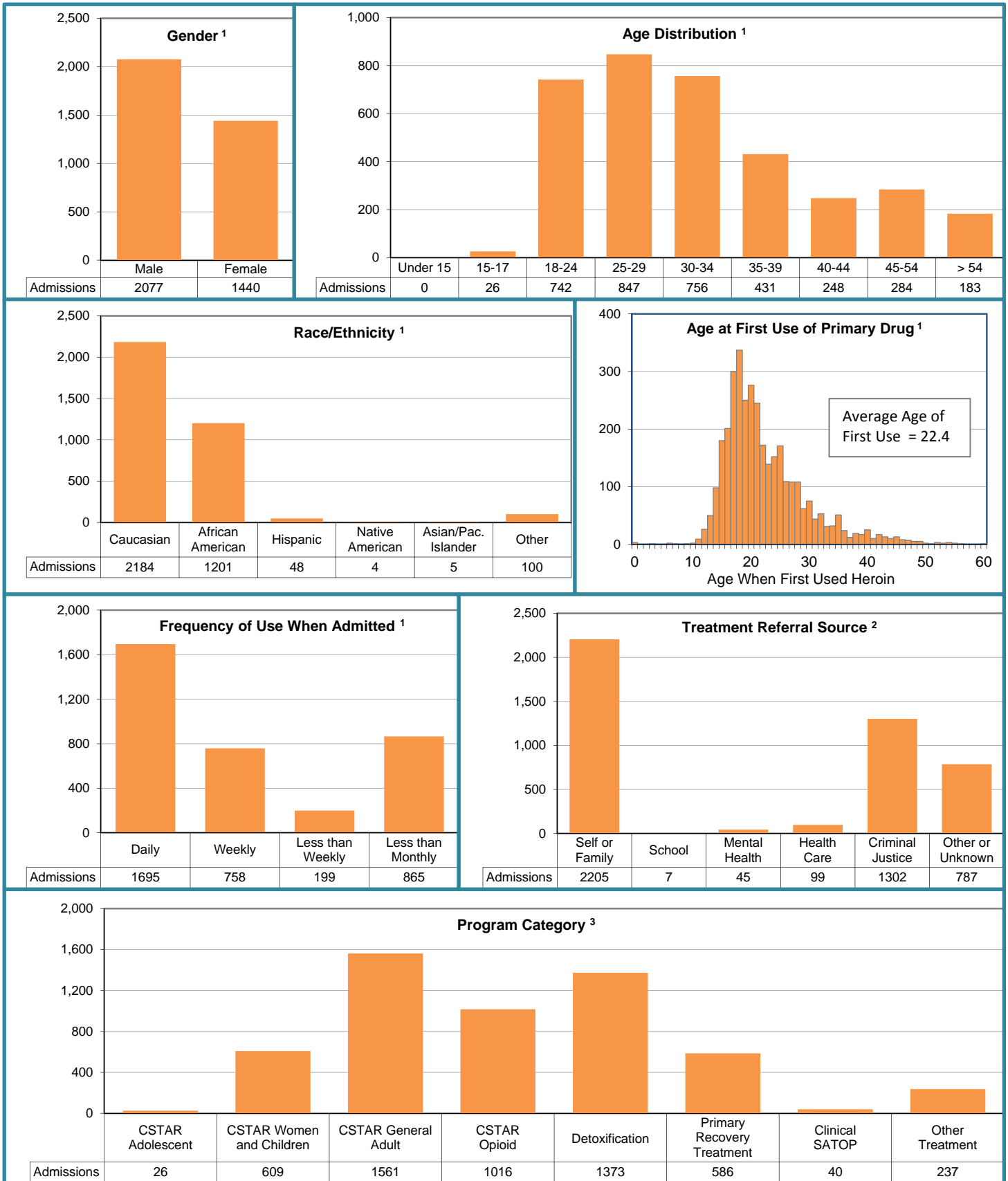

¹ Individuals are counted only once based on their primary drug of abuse at first admission.

² Individuals with more than one admission may have more than one referral source.

³ Individuals are counted once in each category of program they were admitted to during the fiscal year.

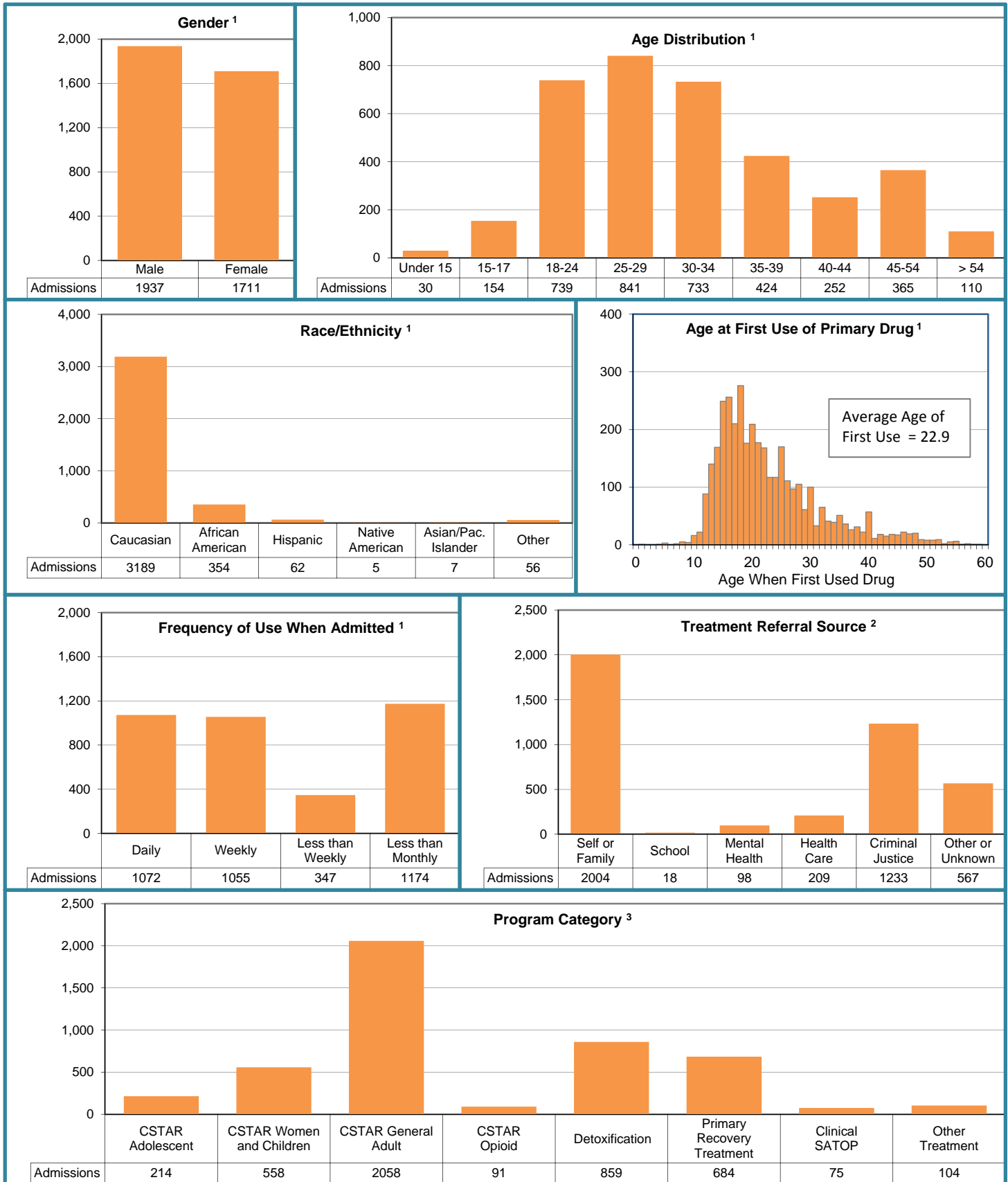

¹ Individuals are counted only once based on their primary drug of abuse at first admission.

² Individuals with more than one admission may have more than one referral source.

³ Individuals are counted once in each category of program they were admitted to during the fiscal year.

AGE PROFILES OF SUBSTANCE ABUSE INTERVENTION AND TREATMENT PROGRAM ADMISSIONS

Individuals Assigned to Substance Abuse Traffic Offender Program (SATOP) Offender Management Units (OMU), Fiscal Year 2013

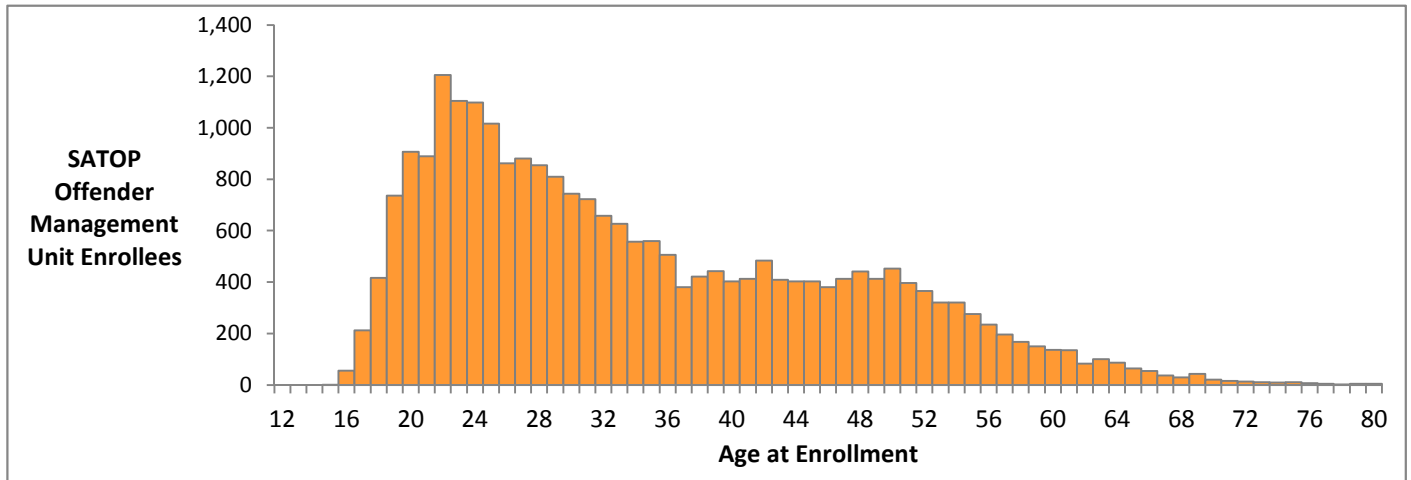

Data Source: Missouri Department of Mental Health, Division of Behavioral Health, Research & Statistics Unit, CIMOR system.

Individuals Referred by SATOP OMUs and Admitted to Education and Treatment Programs, Fiscal Year 2013

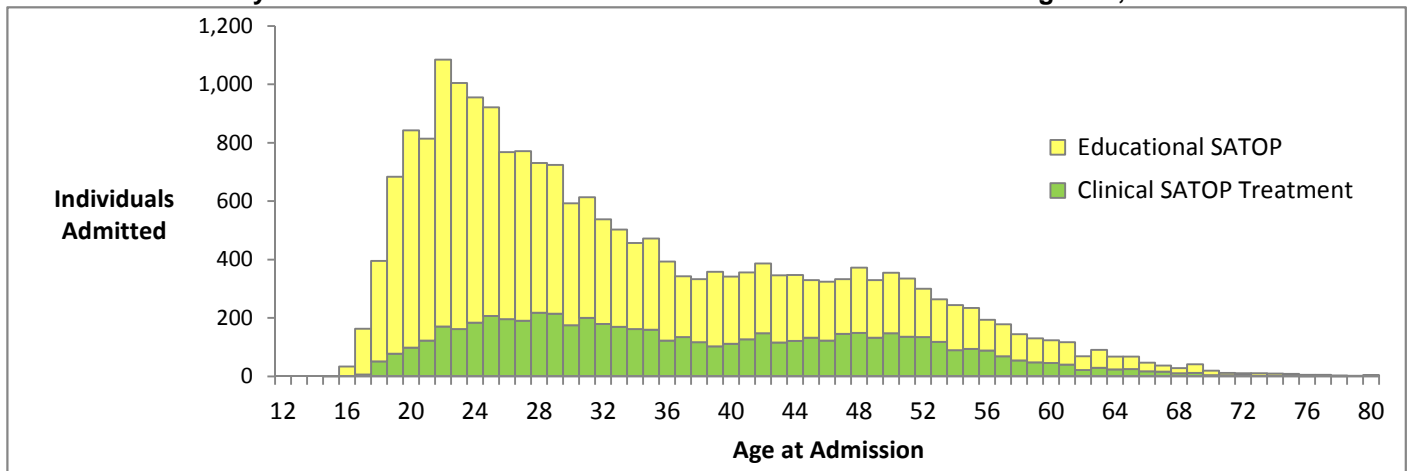

Data Source: Missouri Department of Mental Health, Division of Behavioral Health, Research & Statistics Unit, CIMOR system.

Individuals Admitted to SATOP and non-SATOP Clinical Treatment Programs, Fiscal Year 2013

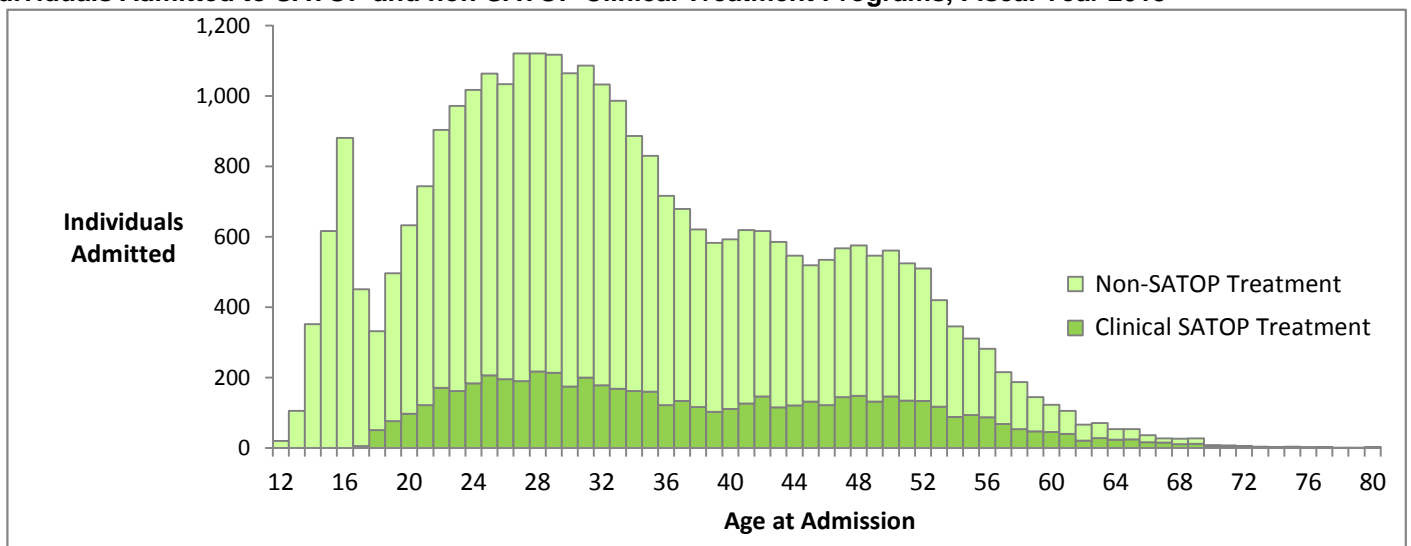

Data Source: Missouri Department of Mental Health, Division of Behavioral Health, Research & Statistics Unit, CIMOR system.