

**NATIONAL SURVEY ON DRUG USE AND HEALTH
U.S. AGES 12 AND OLDER, 2003-2013**

Estimated Past-Month Substance Use (%)

	2013	2012	2011	2010	2009	2008	2007	2006	2005	2004	2003
Alcohol	52.2	52.1	51.8	51.8	51.9	51.6	51.2	51.0	51.8	50.3	50.1
Binge Alcohol Use *	22.9	23.0	22.6	23.1	23.7	23.4	23.3	23.0	22.7	22.8	22.6
Heavy Alcohol Use **	6.3	6.5	6.2	6.7	6.8	7.0	6.9	6.9	6.6	6.9	6.8
Any Tobacco	25.5	26.7	26.5	27.5	27.7	28.4	28.7	29.6	29.4	29.2	29.8
Cigarettes	21.3	22.1	22.1	23.0	23.3	24.0	24.3	25.0	24.9	24.9	25.4
Smokeless Tobacco	3.4	3.5	3.2	3.5	3.4	3.5	3.3	3.3	3.2	3.0	3.3
Any Illicit Drug	9.4	9.2	8.7	8.9	8.7	8.1	8.0	8.3	8.1	7.9	8.2
Marijuana	7.5	7.3	7.0	6.9	6.7	6.1	5.8	6.0	6.0	6.1	6.2
Inhalant	0.2	0.2	0.2	0.3	0.2	0.3	0.2	0.3	0.3	0.3	0.2
Hallucinogen	0.5	0.4	0.4	0.5	0.5	0.4	0.4	0.4	0.4	0.4	0.4
LSD	0.1	0.1	0.1	0.1	0.1	0.1	0.1	0.1	0.0	0.1	0.1
PCP	0.0	0.0	0.0	0.0	0.0	0.0	0.0	0.0	0.0	0.0	0.0
Ecstasy	0.3	0.2	0.2	0.3	0.3	0.2	0.2	0.2	0.2	0.2	0.2
Cocaine (any form)	0.6	0.6	0.5	0.6	0.7	0.7	0.8	1.0	1.0	0.8	1.0
Crack Cocaine	0.1	0.2	0.1	0.1	0.2	0.1	0.2	0.3	0.3	0.2	0.3
Heroin	0.1	0.1	0.1	0.1	0.1	0.1	0.1	0.1	0.1	0.1	0.1
Psychotherapeutics (Rx-type, non-medical use)	2.5	2.6	2.4	2.7	2.8	2.5	2.8	2.9	2.7	2.5	2.7
Pain Reliever	1.7	1.9	1.7	2.0	2.1	1.9	2.1	2.1	1.9	1.8	2.0
OxyContin®	0.2	0.1	0.2	0.2	0.2	0.2	0.1	0.1	0.1	0.1	
Stimulant	0.5	0.5	0.4	0.4	0.5	0.4	0.4	0.5	0.4	0.5	0.5
Methamphetamine	0.2	0.2	0.2	0.1	0.2	0.1	0.2	0.2	0.2	0.2	0.3
Sedative	0.1	0.1	0.1	0.1	0.1	0.1	0.1	0.2	0.1	0.1	0.1
Tranquilizer	0.6	0.8	0.7	0.9	0.8	0.7	0.7	0.7	0.7	0.7	0.8

Estimated Lifetime Substance Use (%)

	2013	2012	2011	2010	2009	2008	2007	2006	2005	2004	2003
Alcohol	81.5	82.3	82.2	82.5	82.8	82.2	82.3	82.7	82.9	82.4	83.1
Any Tobacco	66.8	66.8	67.5	68.7	69.1	69.6	69.5	70.7	70.8	71.4	72.7
Cigarettes	61.8	61.9	62.8	64.2	64.6	65.1	65.3	66.3	66.6	67.3	68.7
Smokeless Tobacco	17.6	17.7	18.0	17.7	17.8	18.4	18.2	18.6	18.4	18.6	19.4
Any Illicit Drug	48.6	48.0	47.0	47.3	47.4	47.2	46.2	45.4	46.1	45.8	46.4
Marijuana	43.7	42.8	41.9	42.0	41.7	41.2	40.6	39.7	40.1	40.2	40.6
Inhalant	8.0	8.1	8.0	8.6	9.0	9.0	9.1	9.3	9.4	9.5	9.7
Hallucinogen	15.1	14.6	14.1	14.8	14.9	14.4	13.8	14.3	13.9	14.3	14.5
LSD	9.4	9.1	8.9	9.2	9.4	9.4	9.2	9.5	9.2	9.7	10.3
PCP	2.5	2.5	2.4	2.5	2.5	2.7	2.5	2.7	2.7	2.8	3.0
Ecstasy	6.8	6.2	5.7	6.3	5.7	5.2	5.0	5.0	4.7	4.6	4.6
Cocaine (any form)	14.3	14.5	14.3	14.7	14.6	14.8	14.5	14.3	13.8	14.2	14.7
Crack Cocaine	3.4	3.5	3.2	3.6	3.3	3.4	3.5	3.5	3.3	3.3	3.3
Heroin	1.8	1.8	1.6	1.6	1.5	1.5	1.5	1.5	1.5	1.3	1.6
Psychotherapeutics (Rx-type, non-medical use)	20.3	20.9	19.9	20.4	20.6	20.9	20.4	20.7	20.4	20.4	20.6
Pain Reliever	13.5	14.2	13.3	13.8	14.0	14.0	13.4	13.6	13.4	13.2	13.1
OxyContin®	2.7	2.5	2.3	2.4	2.3	1.9	1.8	1.7	1.4	1.3	1.2
Stimulant	8.3	8.3	7.9	8.6	8.7	8.5	8.7	8.2	7.8	8.3	8.8
Methamphetamine	4.7	4.7	4.6	5.1	5.1	5.1	5.3	5.8	4.3	4.9	5.2
Sedative	2.9	3.1	2.9	3.0	3.4	3.6	3.4	3.6	3.7	4.1	4.0
Tranquilizer	9.0	9.1	8.4	8.7	8.7	8.6	8.2	8.7	8.7	8.3	8.5
Needle/Injection Drug Use	1.7	1.6	1.4	1.4	1.5	1.6	1.6	1.6	1.5	1.5	1.5

* "Binge" alcohol use in the National Survey on Drug Use and Health is defined as consuming 5 or more drinks on the same occasion on at least one day in the past 30 days.

** "Heavy" alcohol use is defined as consuming 5 or more drinks on the same occasion on each of 5 or more days in the past 30 days.

Some estimates from 2006-2010 differ slightly from those published in previous Status Reports due to recent SAMHSA updates.

Data Source:

U.S. Department of Health and Human Services, SAMHSA, Center for Behavioral Health Statistics and Quality, National Survey on Drug Use and Health.

<http://www.samhsa.gov/data/NSDUH/2012SummNatFindDetTables/DetTabs/NSDUH-DetTabsTOC2012.htm>

**NATIONAL SURVEY ON DRUG USE AND HEALTH
U.S. AGES 12-17, 2003-2013**

Estimated Past-Month Substance Use (%)

	2013	2012	2011	2010	2009	2008	2007	2006	2005	2004	2003
Alcohol	11.6	12.9	13.3	13.6	14.8	14.7	16.0	16.7	16.5	17.6	17.7
Binge Alcohol Use *	6.2	7.2	7.4	7.9	8.9	8.9	9.7	10.3	9.9	11.1	10.6
Heavy Alcohol Use **	1.2	1.3	1.5	1.7	2.1	2.0	2.3	2.4	2.4	2.7	2.6
Any Tobacco	7.8	8.6	10.0	10.7	11.8	11.5	12.4	12.9	13.1	14.4	14.4
Cigarettes	5.6	6.6	7.8	8.4	9.0	9.2	9.9	10.4	10.8	11.9	12.2
Smokeless Tobacco	2.0	2.1	2.1	2.3	2.4	2.2	2.5	2.4	2.1	2.3	2.0
Any Illicit Drug	8.8	9.5	10.1	10.1	10.1	9.3	9.5	9.8	9.9	10.6	11.2
Marijuana	7.1	7.2	7.9	7.4	7.4	6.7	6.7	6.7	6.8	7.6	7.9
Inhalant	0.5	0.8	0.9	1.1	1.0	1.1	1.2	1.3	1.2	1.2	1.3
Hallucinogen	0.6	0.6	0.9	0.9	0.9	1.0	0.7	0.7	0.8	0.8	1.0
LSD	0.2	0.1	0.1	0.2	0.1	0.2	0.1	0.1	0.1	0.2	0.2
PCP	0.0	0.0	0.0	0.0	0.1	0.1	0.0	0.0	0.1	0.0	0.1
Ecstasy	0.2	0.3	0.4	0.5	0.5	0.4	0.3	0.3	0.3	0.3	0.4
Cocaine (any form)	0.2	0.1	0.3	0.2	0.3	0.4	0.4	0.4	0.6	0.5	0.6
Crack Cocaine	0.0	***	0.0	0.0	0.0	0.0	0.1	0.0	0.1	0.1	0.1
Heroin	0.1	***	0.1	0.0	0.1	0.1	0.0	0.1	0.1	0.1	0.1
Psychotherapeutics (Rx-type, non-medical use)	2.2	2.8	2.8	3.0	3.1	2.9	3.3	3.3	3.3	3.6	4.0
Pain Reliever	1.7	2.2	2.3	2.5	2.7	2.3	2.7	2.7	2.7	3.0	3.2
OxyContin®	0.1	0.2	0.2	0.2	0.3	0.2	0.2	0.1	0.1	0.3	
Stimulant	0.3	0.5	0.4	0.4	0.5	0.5	0.5	0.7	0.7	0.7	0.9
Methamphetamine	0.1	0.1	0.1	0.1	0.1	0.1	0.1	0.2	0.3	0.2	0.3
Sedative	0.1	0.1	0.1	0.1	0.2	0.1	0.1	0.2	0.1	0.1	0.2
Tranquilizer	0.4	0.6	0.6	0.5	0.6	0.6	0.7	0.5	0.6	0.6	0.9

Estimated Lifetime Substance Use (%)

	2013	2012	2011	2010	2009	2008	2007	2006	2005	2004	2003
Alcohol	30.8	32.4	34.5	35.2	38.1	38.3	39.4	40.4	40.6	42.0	42.9
Any Tobacco	19.8	21.5	23.2	24.9	26.9	27.2	27.8	29.7	30.7	32.7	34.5
Cigarettes	15.7	17.4	19.1	20.3	22.2	22.9	23.7	25.8	26.7	29.2	31.0
Smokeless Tobacco	6.0	6.4	6.8	7.2	7.6	7.2	7.7	7.1	7.1	7.1	7.6
Any Illicit Drug	23.3	24.2	25.5	25.8	26.9	26.4	26.3	27.6	27.7	30.0	30.5
Marijuana	16.4	17.0	17.5	17.1	17.1	16.6	16.2	17.3	17.4	19.0	19.6
Inhalant	5.3	6.5	7.5	8.3	9.3	9.3	9.6	10.1	10.5	11.0	10.7
Hallucinogen	2.8	3.3	3.7	4.1	4.1	3.9	3.6	3.9	3.9	4.6	5.0
LSD	0.9	1.0	0.9	0.9	1.0	1.1	0.8	0.9	1.1	1.2	1.6
PCP	0.2	0.4	0.3	0.3	0.4	0.4	0.4	0.5	0.7	0.7	0.8
Ecstasy	1.5	2.0	2.4	2.5	2.3	2.1	1.8	1.9	1.6	2.1	2.4
Cocaine (any form)	0.9	1.1	1.3	1.5	1.6	1.9	2.2	2.2	2.3	2.4	2.6
Crack Cocaine	0.1	0.1	0.3	0.2	0.2	0.3	0.4	0.5	0.4	0.5	0.6
Heroin	0.2	0.2	0.3	0.2	0.2	0.3	0.2	0.2	0.2	0.3	0.3
Psychotherapeutics (Rx-type, non-medical use)	8.8	10.0	10.1	10.6	11.4	11.2	11.7	12.5	11.9	13.5	13.5
Pain Reliever	7.3	8.3	8.6	9.2	9.7	9.5	9.7	10.4	9.9	11.4	11.2
OxyContin®	1.1	1.3	1.5	1.5	1.5	1.4	1.4	1.4	1.1	1.2	1.0
Stimulant	1.8	2.0	2.0	2.2	2.4	2.7	2.9	3.7	3.4	3.6	4.2
Methamphetamine	0.5	0.6	0.7	0.6	0.8	0.8	0.9	1.3	1.3	1.4	1.5
Sedative	0.5	0.7	0.6	0.7	0.9	0.8	0.8	0.9	0.9	1.0	1.0
Tranquilizer	2.3	2.8	2.8	3.0	2.8	2.9	3.0	2.9	3.0	3.2	3.5
Needle/Injection Drug Use	0.2	0.2	0.2	0.2	0.2	0.2	0.2	0.3	0.2	0.3	0.3

* "Binge" alcohol use in the National Survey on Drug Use and Health is defined as consuming 5 or more drinks on the same occasion on at least one day in the past 30 days.

** "Heavy" alcohol use is defined as consuming 5 or more drinks on the same occasion on each of 5 or more days in the past 30 days.

*** Low precision, no estimate available

Some estimates from 2006-2010 differ slightly from those published in previous Status Reports due to recent SAMHSA updates.

Data Source:

U.S. Department of Health and Human Services, SAMHSA, Center for Behavioral Health Statistics and Quality, National Survey on Drug Use and Health.

<http://www.samhsa.gov/data/NSDUH/2012SummNatFindDetTables/DetTabs/NSDUH-DetTabsTOC2012.htm>

**NATIONAL SURVEY ON DRUG USE AND HEALTH
U.S. AGES 18-25, 2003-2013**

Estimated Past-Month Substance Use (%)

	2013	2012	2011	2010	2009	2008	2007	2006	2005	2004	2003
Alcohol	59.6	60.2	60.7	61.4	61.8	61.1	61.3	62.0	60.9	60.5	61.4
Binge Alcohol Use *	37.9	39.5	39.8	40.5	41.8	41.2	41.9	42.3	41.9	41.2	41.6
Heavy Alcohol Use **	11.3	12.7	12.1	13.5	13.8	14.6	14.8	15.6	15.3	15.1	15.1
Any Tobacco	37.0	38.1	39.5	40.9	41.6	41.4	41.9	44.0	44.3	44.6	44.8
Cigarettes	30.6	31.8	33.5	34.3	35.8	35.7	36.2	38.5	39.0	39.5	40.2
Smokeless Tobacco	5.8	5.5	5.4	6.4	6.1	5.3	5.2	5.2	5.1	4.9	4.7
Any Illicit Drug	21.5	21.3	21.4	21.6	21.4	19.7	19.8	19.8	20.1	19.4	20.3
Marijuana	19.1	18.7	19.0	18.5	18.2	16.6	16.5	16.3	16.6	16.1	17.0
Inhalant	0.3	0.4	0.4	0.4	0.4	0.3	0.4	0.4	0.5	0.4	0.4
Hallucinogen	1.8	1.7	1.6	2.0	1.8	1.7	1.5	1.7	1.5	1.5	1.7
LSD	0.3	0.3	0.3	0.3	0.3	0.3	0.2	0.2	0.2	0.3	0.2
PCP	0.9	0.0	0.0	0.0	0.0	0.0	0.0	0.0	0.0	0.1	0.1
Ecstasy	0.9	1.0	0.9	1.2	1.1	0.9	0.7	1.0	0.8	0.7	0.7
Cocaine (any form)	1.1	1.1	1.4	1.5	1.4	1.6	1.7	2.2	2.6	2.1	2.2
Crack Cocaine	0.1	0.1	0.1	0.2	0.1	0.2	0.2	0.2	0.3	0.3	0.2
Heroin	0.3	0.4	0.3	0.3	0.2	0.2	0.1	0.2	0.2	0.1	0.1
Psychotherapeutics (Rx-type, non-medical use)	4.8	5.3	5.0	5.9	6.4	5.9	5.9	6.5	6.3	6.1	6.1
Pain Reliever	3.3	3.8	3.6	4.4	4.8	4.5	4.6	5.0	4.7	4.7	4.7
OxyContin®	0.3	0.4	0.5	0.7	0.5	0.4	0.5	0.4	0.4	0.4	
Stimulant	1.3	1.2	1.0	1.2	1.3	1.1	1.1	1.4	1.4	1.5	1.3
Methamphetamine	0.3	0.3	0.2	0.2	0.2	0.2	0.4	0.6	0.7	0.7	0.6
Sedative	0.1	0.1	0.1	0.2	0.2	0.2	0.2	0.2	0.2	0.2	0.2
Tranquilizer	1.2	1.6	1.6	1.7	1.9	1.7	1.7	2.0	1.9	1.8	1.7

Estimated Lifetime Substance Use (%)

	2013	2012	2011	2010	2009	2008	2007	2006	2005	2004	2003
Alcohol	83.8	84.4	84.3	85.7	85.8	85.6	85.2	86.5	85.7	86.2	87.1
Any Tobacco	65.1	66.3	67.9	68.6	69.6	70.2	70.3	71.8	72.3	73.5	74.8
Cigarettes	57.9	59.5	61.0	62.1	63.7	64.2	64.7	66.6	67.3	68.7	70.2
Smokeless Tobacco	20.3	19.9	20.4	20.9	21.0	20.3	20.1	20.2	20.8	21.4	22.0
Any Illicit Drug	57.0	57.8	56.9	57.3	58.5	57.0	57.5	59.0	59.2	59.2	60.5
Marijuana	51.9	52.2	51.9	51.4	52.6	50.8	50.9	52.5	52.4	52.8	53.9
Inhalant	7.5	8.4	9.1	10.0	10.8	10.5	11.3	12.5	13.3	14.0	14.9
Hallucinogen	17.6	17.6	17.6	18.5	19.1	17.8	19.2	20.2	21.0	21.3	23.3
LSD	6.5	5.9	6.0	6.4	6.9	6.6	7.3	8.9	10.5	12.1	14.0
PCP	0.9	1.0	1.0	1.3	1.4	1.6	1.6	1.9	2.2	2.3	3.0
Ecstasy	12.8	12.9	12.3	12.4	12.5	12.2	12.8	13.4	13.7	13.8	14.8
Cocaine (any form)	11.6	12.3	12.4	13.4	14.9	14.5	15.0	15.7	15.1	15.2	15.0
Crack Cocaine	1.6	1.9	2.1	2.6	2.9	2.8	3.0	3.6	3.5	3.5	3.8
Heroin	1.8	1.9	1.7	1.8	1.7	1.4	1.5	1.6	1.5	1.6	1.6
Psychotherapeutics (Rx-type, non-medical use)	26.6	28.1	27.3	28.9	29.5	29.4	30.0	30.7	30.8	29.7	29.5
Pain Reliever	20.8	22.4	22.2	23.9	24.5	24.6	24.9	25.5	25.5	24.3	23.7
OxyContin®	5.4	5.8	6.1	6.2	6.2	5.3	5.2	5.1	5.0	4.3	3.6
Stimulant	9.4	9.8	9.2	10.4	10.7	10.6	10.9	12.0	12.3	12.1	12.2
Methamphetamine	3.0	3.1	3.4	4.0	4.5	4.7	5.6	6.4	6.7	7.0	6.9
Sedative	1.3	1.2	1.4	1.4	1.6	1.6	1.8	1.9	2.0	1.9	1.8
Tranquilizer	12.0	12.8	12.3	13.1	12.8	12.2	12.7	13.1	13.4	12.2	12.3
Needle/Injection Drug Use	1.4	1.3	1.2	1.1	1.3	0.9	1.3	1.2	1.4	1.3	1.3

* "Binge" alcohol use in the National Survey on Drug Use and Health is defined as consuming 5 or more drinks on the same occasion on at least one day in the past 30 days.

** "Heavy" alcohol use is defined as consuming 5 or more drinks on the same occasion on each of 5 or more days in the past 30 days.

Some estimates from 2006-2010 differ slightly from those published in previous Status Reports due to recent SAMHSA updates.

Data Source:

U.S. Department of Health and Human Services, SAMHSA, Center for Behavioral Health Statistics and Quality, National Survey on Drug Use and Health.
<http://www.samhsa.gov/data/NSDUH/2012SummNatFindDetTables/DetTabs/NSDUH-DetTabsTOC2012.htm>

**NATIONAL SURVEY ON DRUG USE AND HEALTH
U.S. AGES 26 AND OLDER, 2003-2013**

Estimated Past-Month Substance Use (%)

	2013	2012	2011	2010	2009	2008	2007	2006	2005	2004	2003
Alcohol	55.9	55.6	55.1	54.9	54.9	54.7	54.1	53.7	55.1	53.0	52.5
Binge Alcohol Use *	22.4	22.1	21.6	21.9	22.4	22.2	22.0	21.4	21.0	21.1	21.0
Heavy Alcohol Use **	6.1	6.1	5.7	6.1	6.2	6.3	6.1	6.0	5.6	6.1	5.9
Any Tobacco	25.7	27.0	26.3	27.2	27.3	28.4	28.6	29.4	29.0	28.5	29.3
Cigarettes	21.6	22.4	21.9	22.8	23.0	23.8	24.1	24.7	24.3	24.1	24.7
Smokeless Tobacco	3.1	3.3	3.0	3.1	3.1	3.3	3.0	3.1	3.0	2.7	3.2
Any Illicit Drug	7.3	7.0	6.3	6.6	6.3	5.9	5.8	6.1	5.8	5.5	5.6
Marijuana	5.6	5.3	4.8	4.8	4.6	4.2	3.9	4.2	4.1	4.1	4.0
Inhalant	0.1	0.1	0.1	0.1	0.1	0.1	0.1	0.2	0.1	0.1	0.1
Hallucinogen	0.3	0.2	0.1	0.2	0.2	0.1	0.2	0.1	0.2	0.1	0.1
LSD	0.0	0.0	0.0	***	0.0	***	0.0	0.0	0.0	0.0	0.0
PCP	0.0	0.0	***	0.0	0.0	***	0.0	0.0	0.0	0.0	***
Ecstasy	0.1	0.1	0.1	0.1	0.1	0.1	0.1	0.1	0.1	0.1	0.1
Cocaine (any form)	0.5	0.6	0.4	0.5	0.6	0.7	0.7	0.8	0.8	0.7	0.8
Crack Cocaine	0.2	0.2	0.1	0.2	0.2	0.2	0.3	0.3	0.3	0.2	0.3
Heroin	0.1	0.1	0.1	0.1	0.1	0.1	0.1	0.1	0.0	0.1	0.0
Psychotherapeutics (Rx-type, non-medical use)	2.1	2.1	1.9	2.2	2.1	1.9	2.2	2.2	1.9	1.8	2.0
Pain Reliever	1.5	1.5	1.4	1.5	1.6	1.4	1.6	1.5	1.3	1.2	1.3
OxyContin®	0.2	0.1	0.1	0.1	0.1	0.1	0.1	0.1	0.1	0.1	
Stimulant	0.4	0.3	0.3	0.3	0.4	0.2	0.3	0.4	0.3	0.4	0.4
Methamphetamine	0.2	0.2	0.2	0.1	0.2	0.1	0.2	0.3	0.2	0.2	0.3
Sedative	0.1	0.1	0.1	0.1	0.1	0.1	0.1	0.2	0.1	0.1	0.1
Tranquilizer	0.6	0.7	0.6	0.7	0.7	0.6	0.6	0.5	0.6	0.5	0.6

Estimated Lifetime Substance Use (%)

	2013	2012	2011	2010	2009	2008	2007	2006	2005	2004	2003
Alcohol	87.3	88.1	87.9	87.9	88.0	87.3	87.5	87.7	88.2	87.3	88.0
Any Tobacco	72.9	72.5	73.0	74.2	74.4	75.0	75.0	76.0	76.0	76.4	77.6
Cigarettes	68.1	67.9	68.6	70.0	70.1	70.7	70.9	71.7	71.9	72.3	73.6
Smokeless Tobacco	18.5	18.7	18.9	18.5	18.5	19.5	19.3	19.9	19.5	19.6	20.6
Any Illicit Drug	50.2	49.3	48.0	48.2	48.0	48.2	46.9	45.5	46.3	45.6	46.1
Marijuana	45.7	44.4	43.2	43.5	42.9	42.7	42.1	40.6	41.1	41.0	41.2
Inhalant	8.4	8.3	7.8	8.3	8.6	8.6	8.6	8.6	8.5	8.5	8.6
Hallucinogen	16.2	15.4	14.8	15.5	15.4	15.2	14.2	14.7	14.0	14.4	14.2
LSD	11.0	10.7	10.4	10.7	10.9	11.0	10.6	10.8	10.1	10.5	10.8
PCP	3.0	3.0	2.9	2.9	2.9	3.1	2.9	3.1	3.1	3.2	3.3
Ecstasy	6.4	5.6	4.9	5.7	4.9	4.4	4.1	3.9	3.6	3.4	3.1
Cocaine (any form)	16.5	16.5	16.3	16.6	16.2	16.5	16.1	15.7	15.2	15.6	16.3
Crack Cocaine	4.1	4.2	3.7	4.2	3.8	3.9	4.0	3.9	3.6	3.6	3.6
Heroin	2.0	1.9	1.8	1.8	1.6	1.7	1.7	1.7	1.6	1.4	1.7
Psychotherapeutics (Rx-type, non-medical use)	20.6	21.0	19.8	20.2	20.3	20.7	19.9	20.1	19.7	19.8	20.0
Pain Reliever	13.0	13.6	12.4	12.6	12.7	12.8	11.9	12.0	11.8	11.5	11.5
OxyContin®	2.4	2.1	1.7	1.9	1.7	1.4	1.2	1.1	0.9	0.8	0.8
Stimulant	8.8	8.8	8.4	9.1	9.2	8.9	9.1	9.4	8.7	9.6	10.0
Methamphetamine	5.5	5.5	5.3	5.9	5.8	5.7	5.8	6.3	5.5	6.5	6.9
Sedative	3.4	3.7	3.5	3.6	4.1	4.3	4.0	4.3	4.4	4.9	4.8
Tranquilizer	9.2	9.2	8.4	8.7	8.7	8.7	8.1	8.7	8.6	8.3	8.5
Needle/Injection Drug Use	1.9	1.8	1.6	1.6	1.7	2.0	1.9	1.8	1.7	1.6	1.8

* "Binge" alcohol use in the National Survey on Drug Use and Health is defined as consuming 5 or more drinks on the same occasion on at least one day in the past 30 days.

** "Heavy" alcohol use is defined as consuming 5 or more drinks on the same occasion on each of 5 or more days in the past 30 days.

*** Low precision, no estimate available

Some estimates from 2006-2010 differ slightly from those published in previous Status Reports due to recent SAMHSA updates.

Data Source:

U.S. Department of Health and Human Services, SAMHSA, Center for Behavioral Health Statistics and Quality, National Survey on Drug Use and Health.

<http://www.samhsa.gov/data/NSDUH/2012SummNatFindDetTables/DetTabs/NSDUH-DetTabsTOC2012.htm>

ALCOHOL — PAST-MONTH USE: U.S. AND MISSOURI COMPARISONS BY AGE GROUP

Estimated Past-Month Alcohol Use (%): U.S. and Missouri Ages 12 and Older, 2003-2012

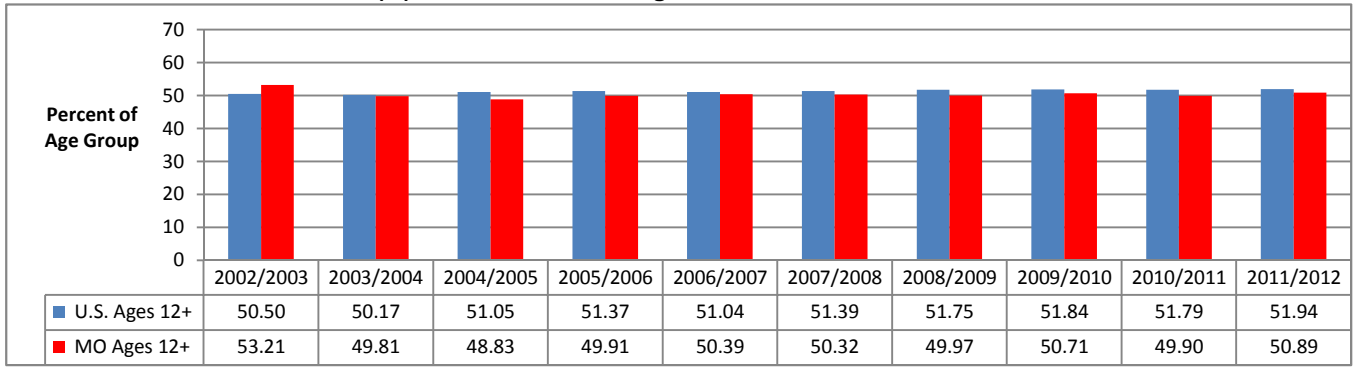

Data Source: U.S. Dept of Health and Human Services, SAMHSA. National Survey on Drug Use and Health. Estimates are 2-year averages.

Estimated Past-Month Alcohol Use (%): U.S. and Missouri Ages 12-17, 2003-2012

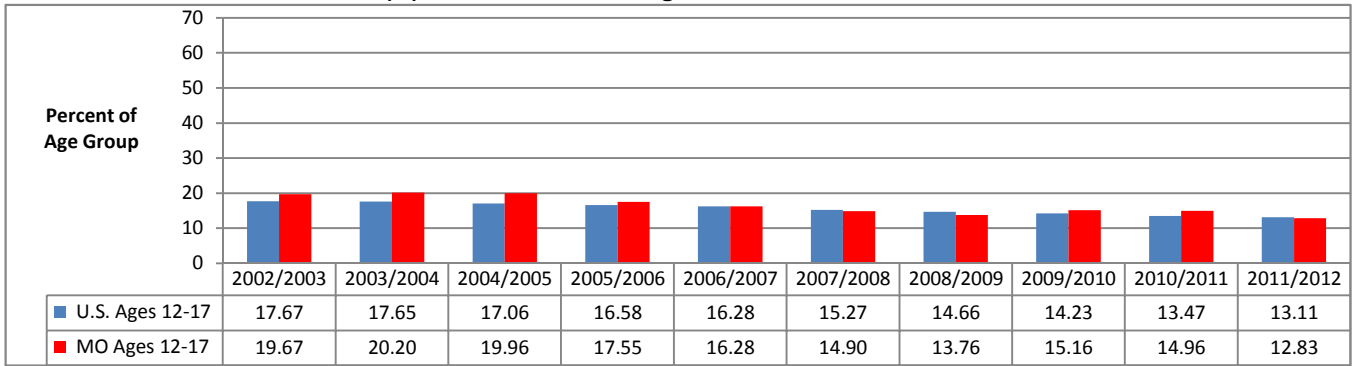

Data Source: U.S. Dept of Health and Human Services, SAMHSA. National Survey on Drug Use and Health. Estimates are 2-year averages.

Estimated Past-Month Alcohol Use (%): U.S. and Missouri Ages 18-25, 2003-2012

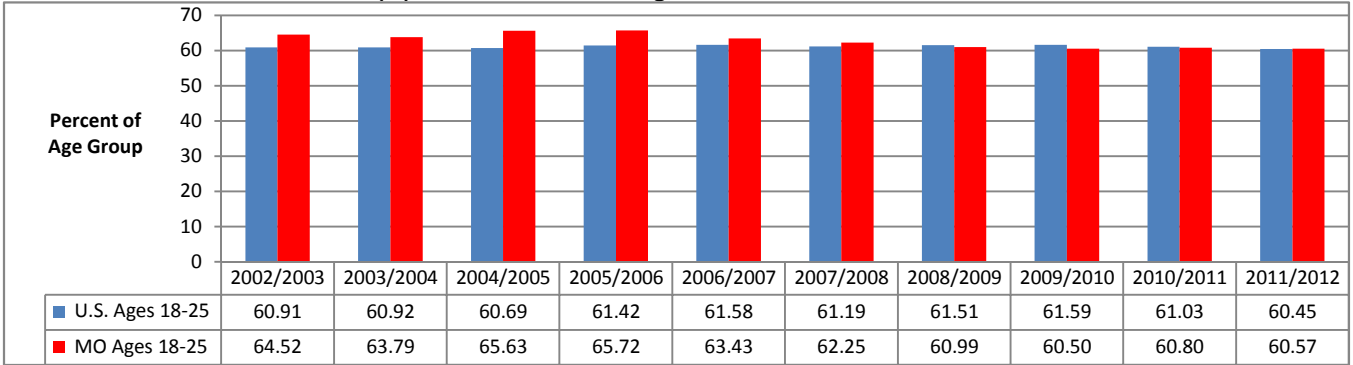

Data Source: U.S. Dept of Health and Human Services, SAMHSA. National Survey on Drug Use and Health. Estimates are 2-year averages.

Estimated Past-Month Alcohol Use (%): U.S. and Missouri Ages 26 & Older, 2003-2012

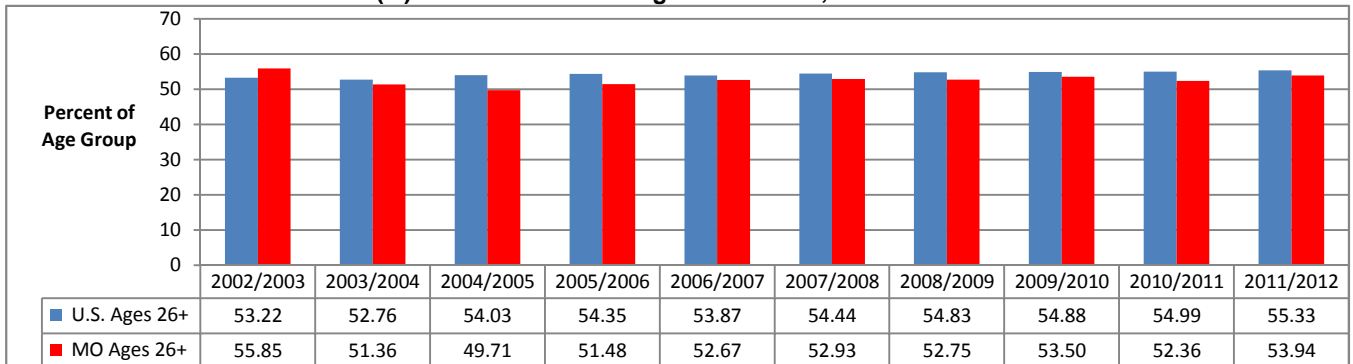

Data Source: U.S. Dept of Health and Human Services, SAMHSA. National Survey on Drug Use and Health. Estimates are 2-year averages.

ALCOHOL — PAST-MONTH BINGE USE: U.S. AND MISSOURI COMPARISONS BY AGE GROUP

Estimated Past-Month Binge Drinking (%): U.S. and Missouri Ages 12 & Older, 2003-2012

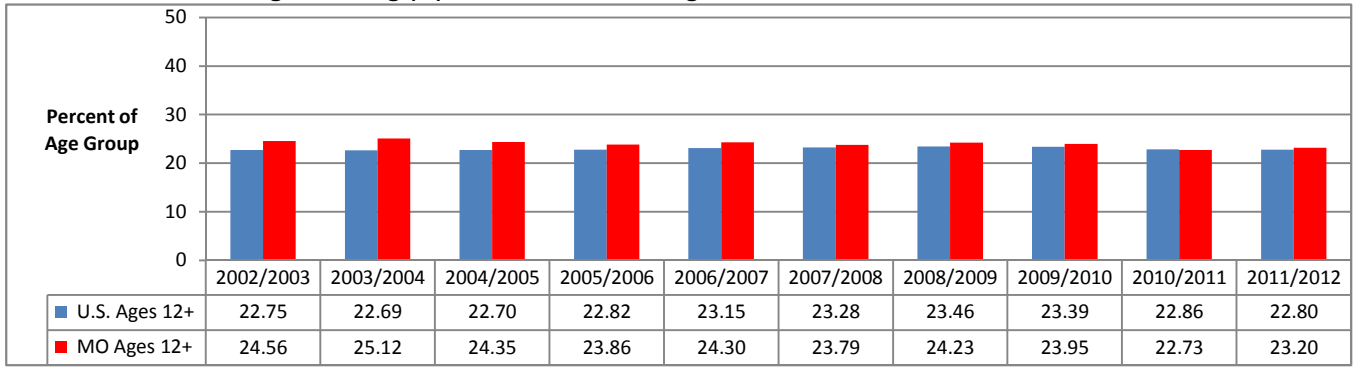

Data Source: U.S. Dept of Health and Human Services, SAMHSA. National Survey on Drug Use and Health. Estimates are 2-year averages.

Estimated Past-Month Binge Drinking (%): U.S. and Missouri Ages 12-17, 2003-2012

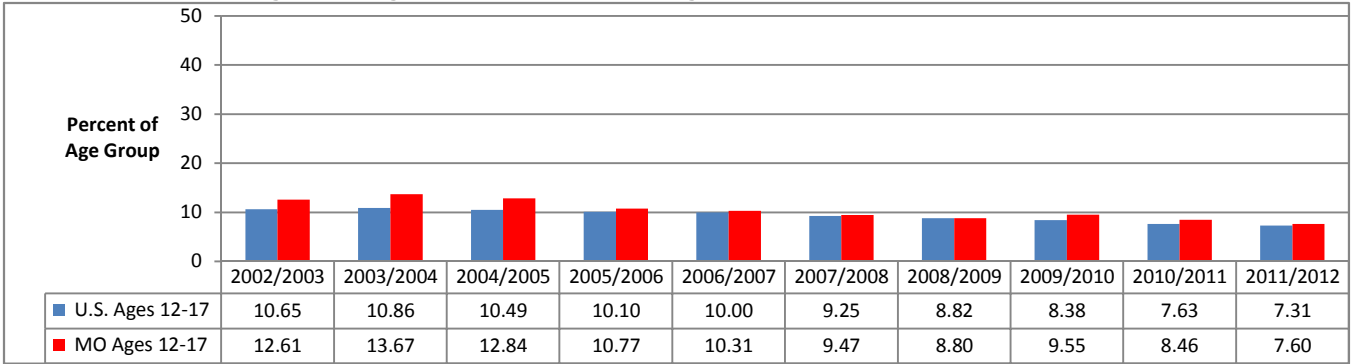

Data Source: U.S. Dept of Health and Human Services, SAMHSA. National Survey on Drug Use and Health. Estimates are 2-year averages.

Estimated Past-Month Binge Drinking (%): U.S. and Missouri Ages 18-25, 2003-2012

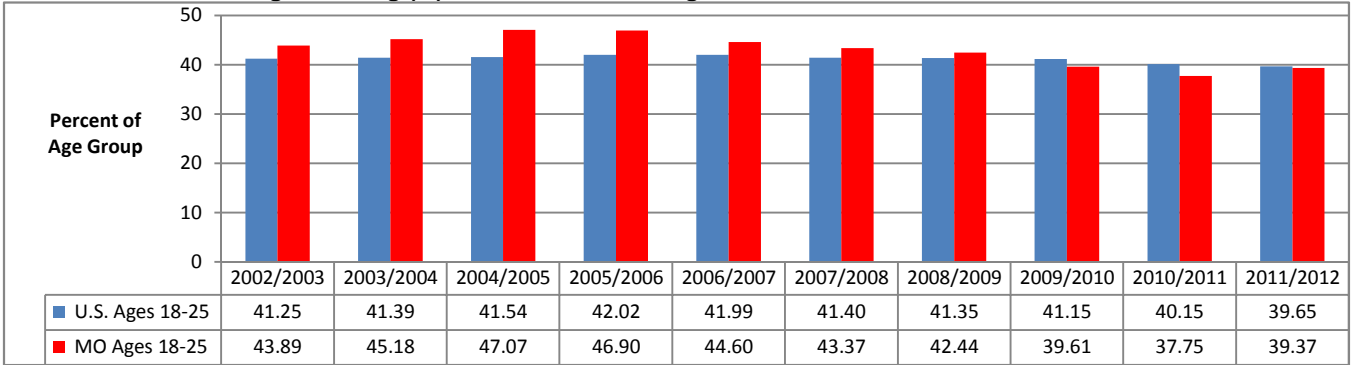

Data Source: U.S. Dept of Health and Human Services, SAMHSA. National Survey on Drug Use and Health. Estimates are 2-year averages.

Estimated Past-Month Binge Drinking (%): U.S. and Missouri Ages 26 & Older, 2003-2012

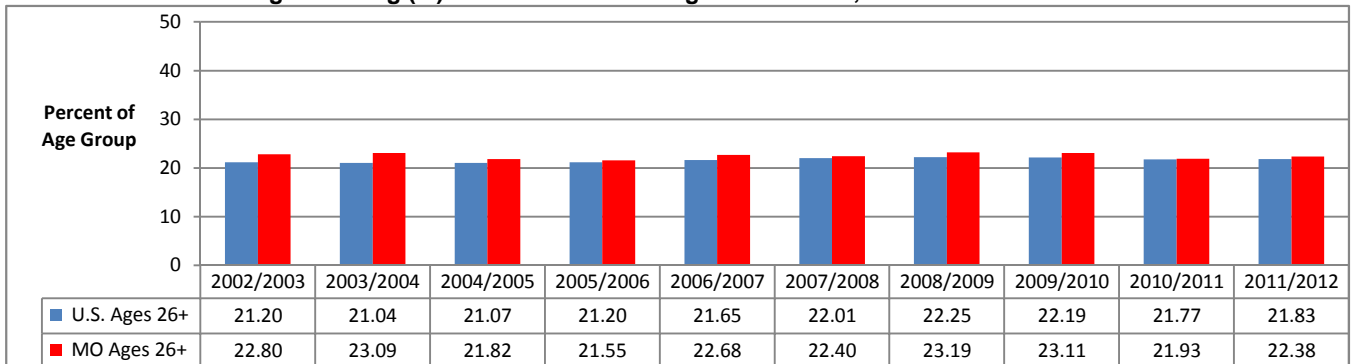

Data Source: U.S. Dept of Health and Human Services, SAMHSA. National Survey on Drug Use and Health. Estimates are 2-year averages.

ALCOHOL — PERCEIVED RISK OF BINGE USE: U.S. AND MISSOURI COMPARISONS BY AGE GROUP

Perceive Great Risk of Binge Drinking Once or Twice Weekly (%): U.S. and Missouri Ages 12 & Older, 2003-2012

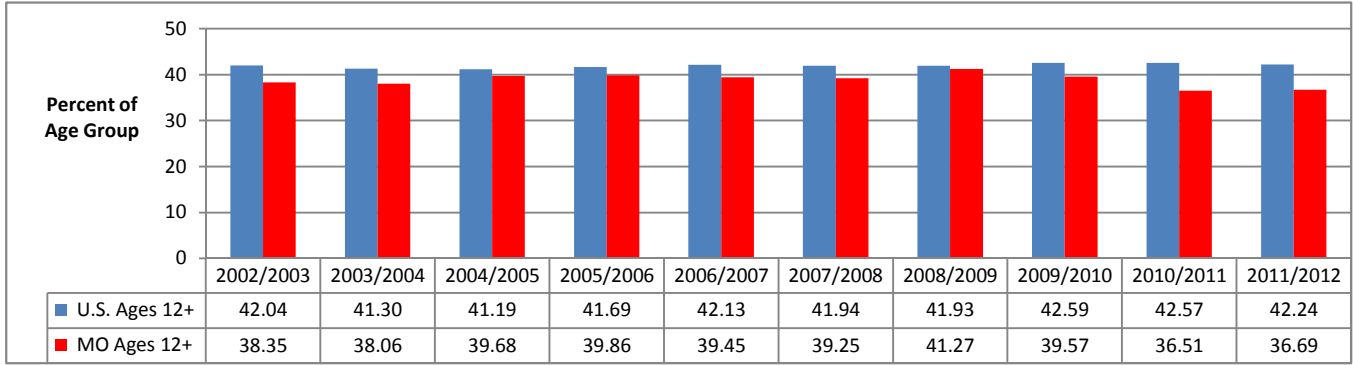

Data Source: U.S. Dept of Health and Human Services, SAMHSA. National Survey on Drug Use and Health. Estimates are 2-year averages.

Perceive Great Risk of Binge Drinking Once or Twice Weekly (%): U.S. and Missouri Ages 12-17, 2003-2012

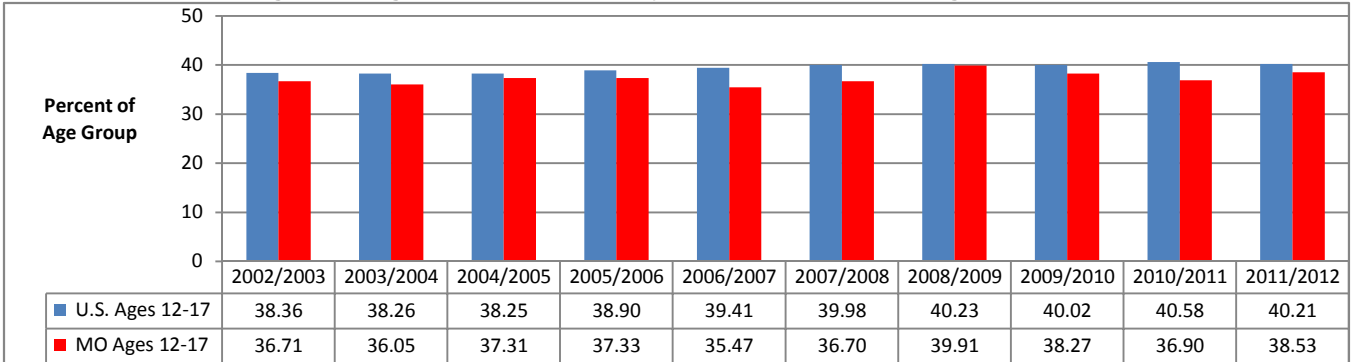

Data Source: U.S. Dept of Health and Human Services, SAMHSA. National Survey on Drug Use and Health. Estimates are 2-year averages.

Perceive Great Risk of Binge Drinking Once or Twice Weekly (%): U.S. and Missouri Ages 18-25, 2003-2012

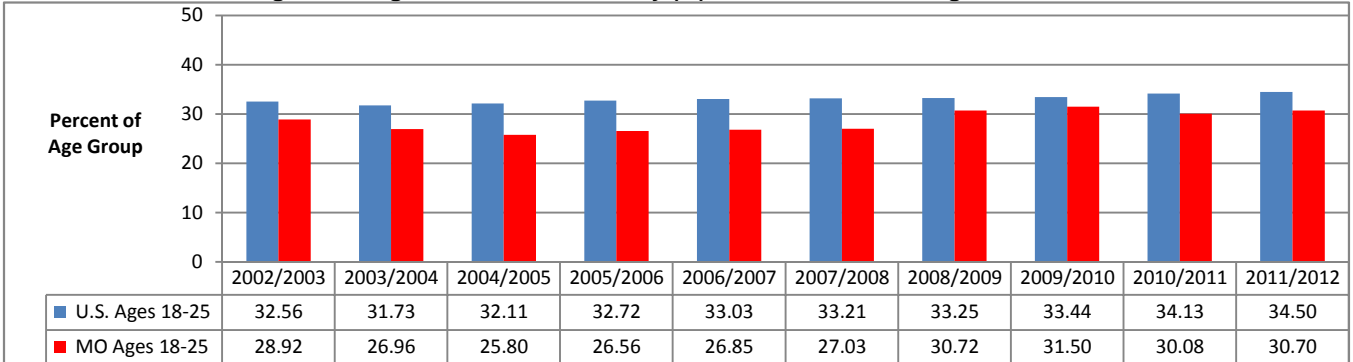

Data Source: U.S. Dept of Health and Human Services, SAMHSA. National Survey on Drug Use and Health. Estimates are 2-year averages.

Perceive Great Risk of Binge Drinking Once or Twice Weekly (%): U.S. and Missouri Ages 26 & Older, 2003-2012

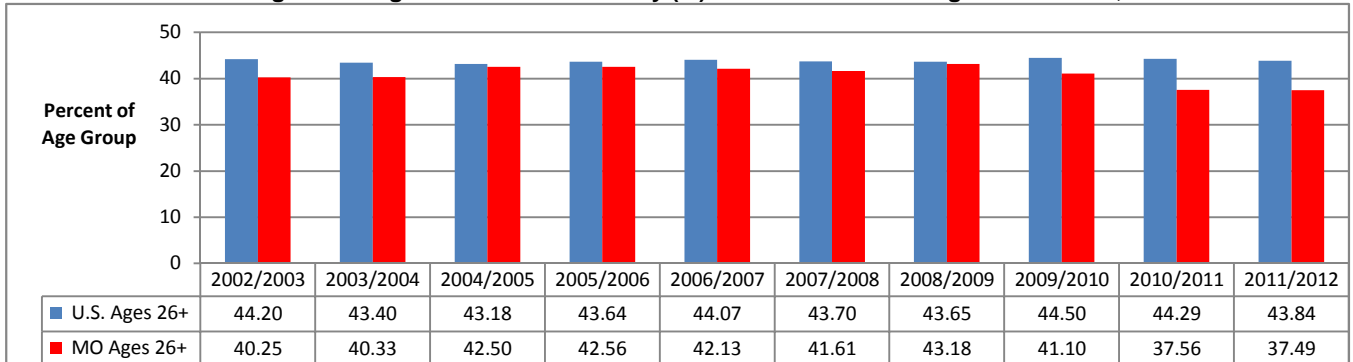

Data Source: U.S. Dept of Health and Human Services, SAMHSA. National Survey on Drug Use and Health. Estimates are 2-year averages.

ALCOHOL USE, BINGE USE, AND PERCEIVED RISK: MISSOURI AGE GROUP COMPARISONS

Estimated Past-Month Alcohol Use (%): Missouri Age Group Comparisons, 2003-2012

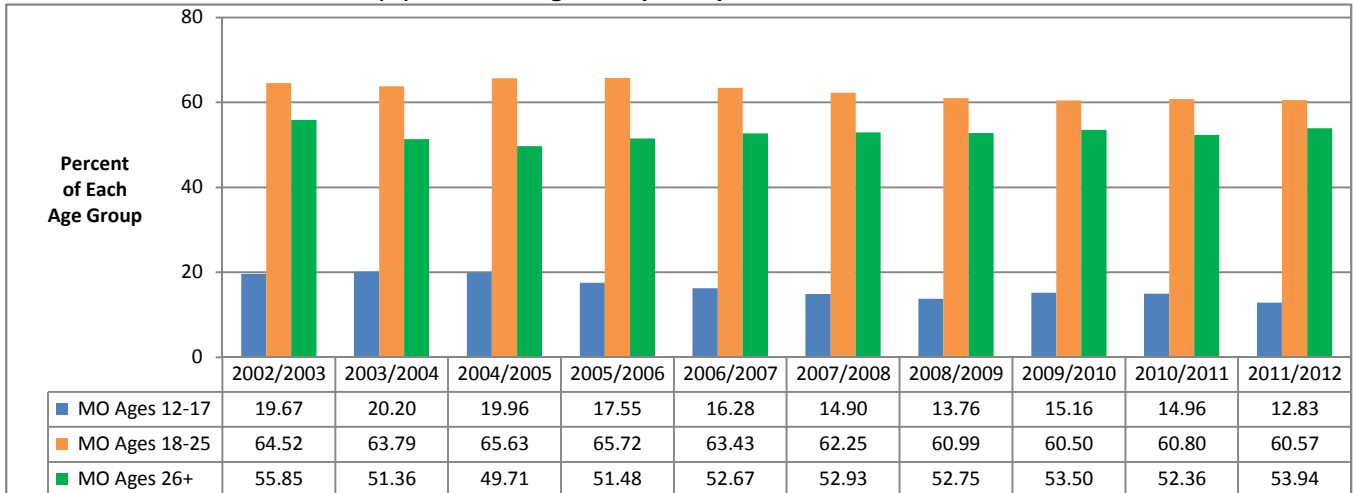

Data Source: U.S. Dept of Health and Human Services, SAMHSA. National Survey on Drug Use and Health. Estimates are 2-year averages.

Estimated Past-Month Binge Drinking (%): Missouri Age Group Comparisons, 2003-2012

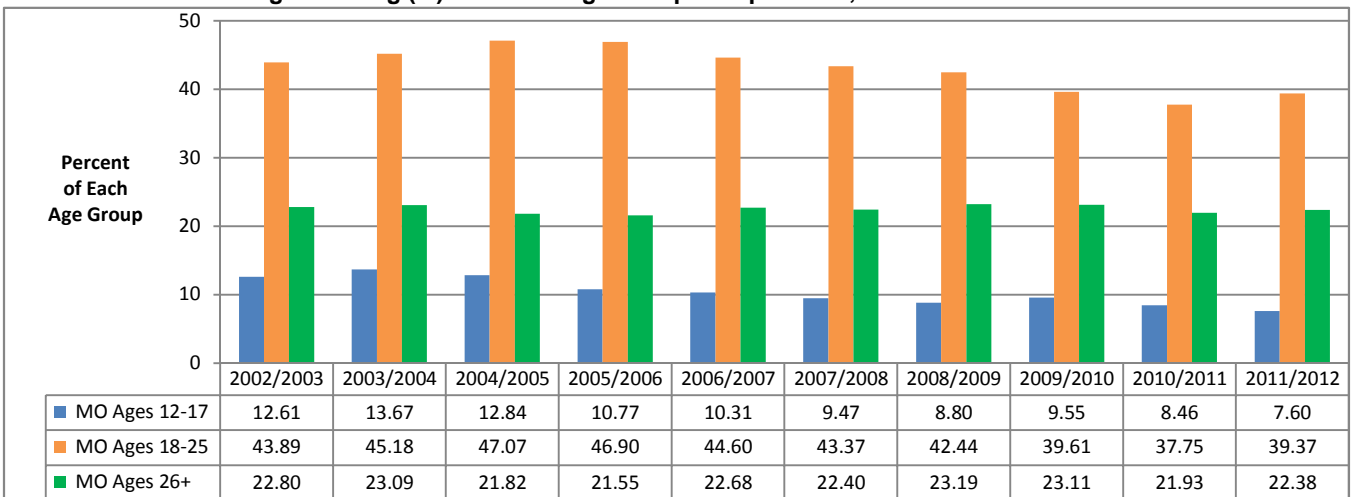

Data Source: U.S. Dept of Health and Human Services, SAMHSA. National Survey on Drug Use and Health. Estimates are 2-year averages.

Perception of Great Risk of Binge Drinking (%): Missouri Age Group Comparisons, 2003-2012

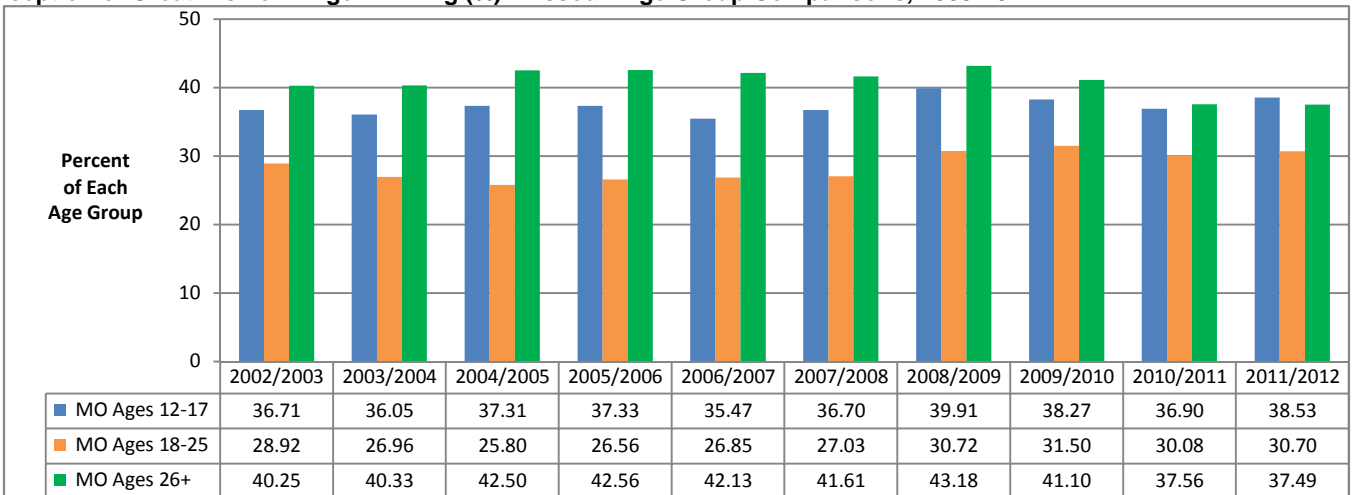

Data Source: U.S. Dept of Health and Human Services, SAMHSA. National Survey on Drug Use and Health. Estimates are 2-year averages.

ALCOHOL USE: DIVISION OF BEHAVIORAL HEALTH (DBH) REGIONS

Past-Month Alcohol Use (%): Missouri and DBH Regions

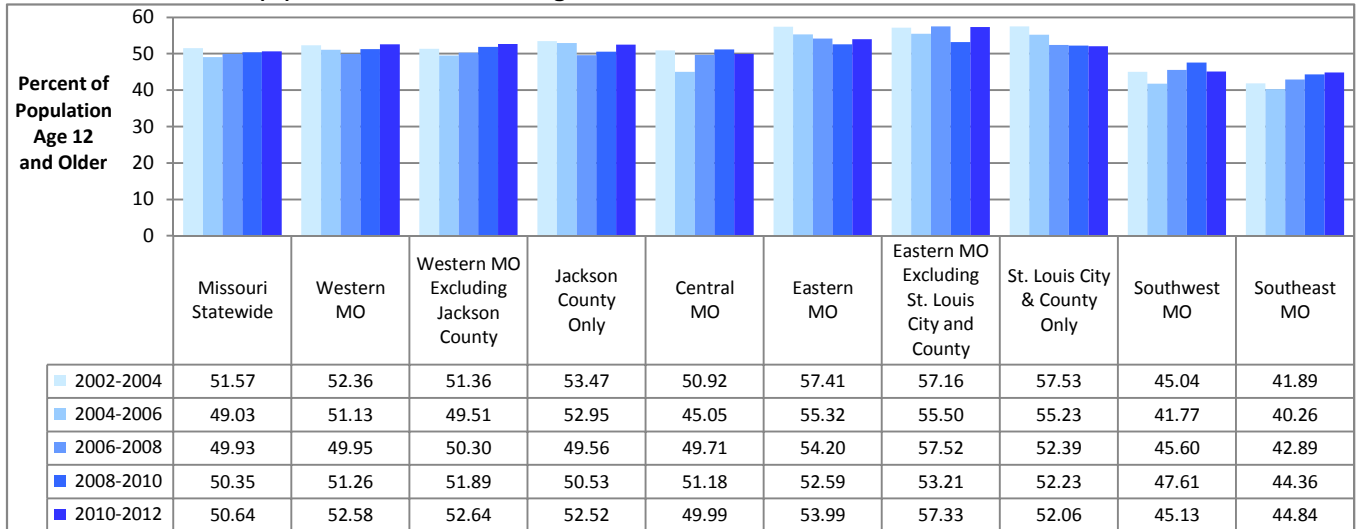

Data Source: U.S. Dept of Health and Human Services, SAMHSA. National Survey on Drug Use and Health. Estimates are 3-year averages.

Past-Month Binge Drinking (%): Missouri and DBH Regions

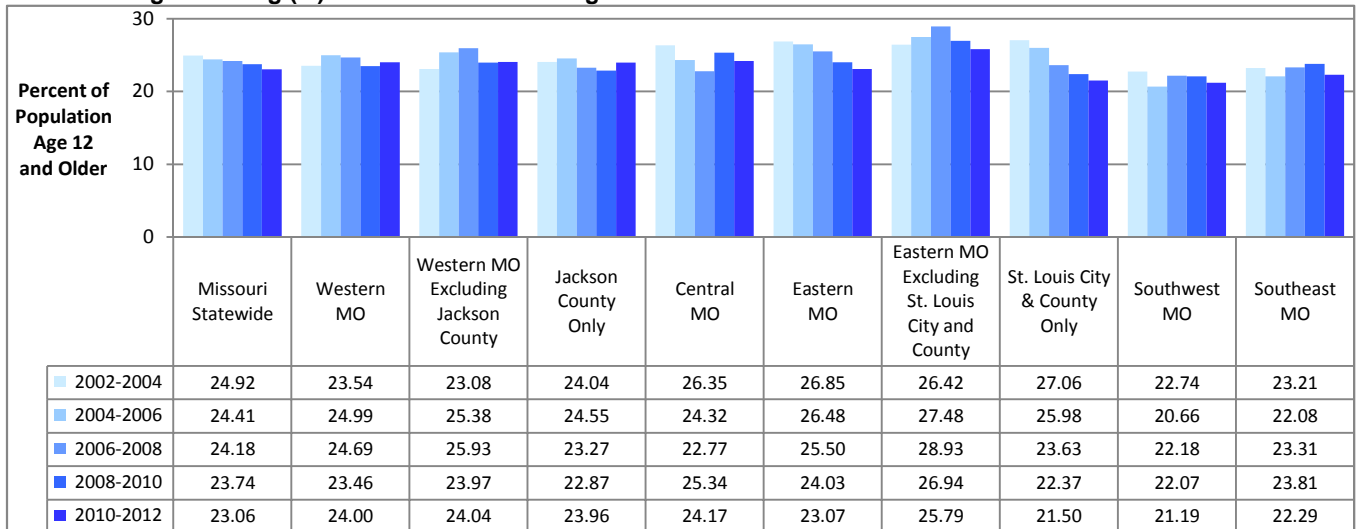

Data Source: U.S. Dept of Health and Human Services, SAMHSA. National Survey on Drug Use and Health. Estimates are 3-year averages.

Perceptions of Great Risk of Binge Drinking (%): Missouri and DBH Regions

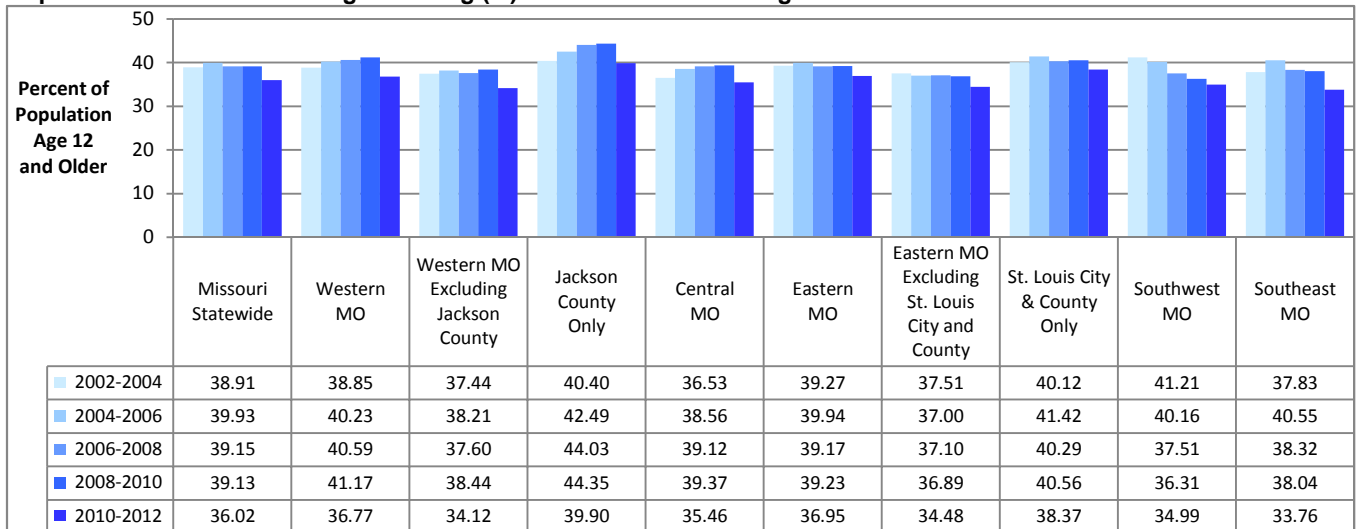

Data Source: U.S. Dept of Health and Human Services, SAMHSA. National Survey on Drug Use and Health. Estimates are 3-year averages.

TOBACCO — PAST-MONTH CIGARETTE USE: U.S. AND MISSOURI COMPARISONS BY AGE GROUP

Estimated Past-Month Cigarette Use (%): U.S. and Missouri Ages 12 & Older, 2003-2012

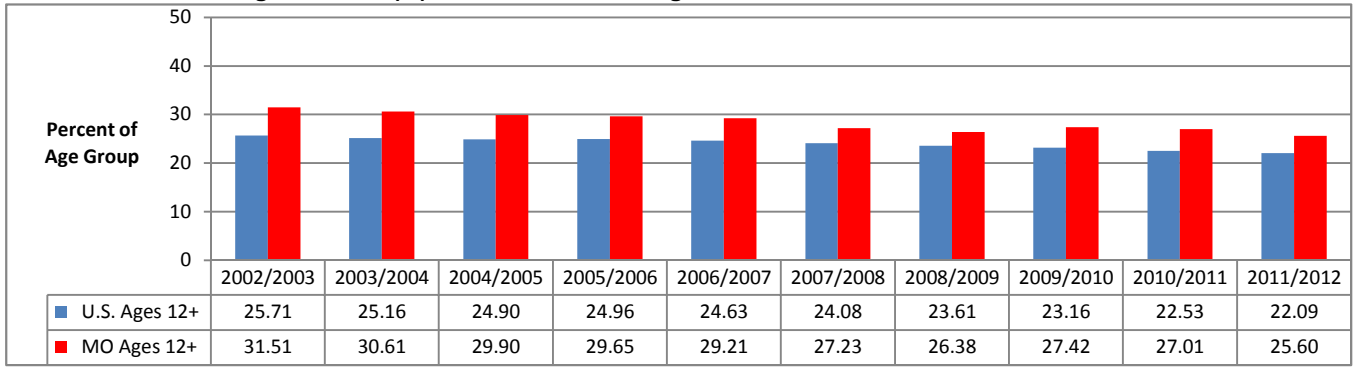

Data Source: U.S. Dept of Health and Human Services, SAMHSA. National Survey on Drug Use and Health. Estimates are 2-year averages.

Estimated Past-Month Cigarette Use (%): U.S. and Missouri Ages 12-17, 2003-2012

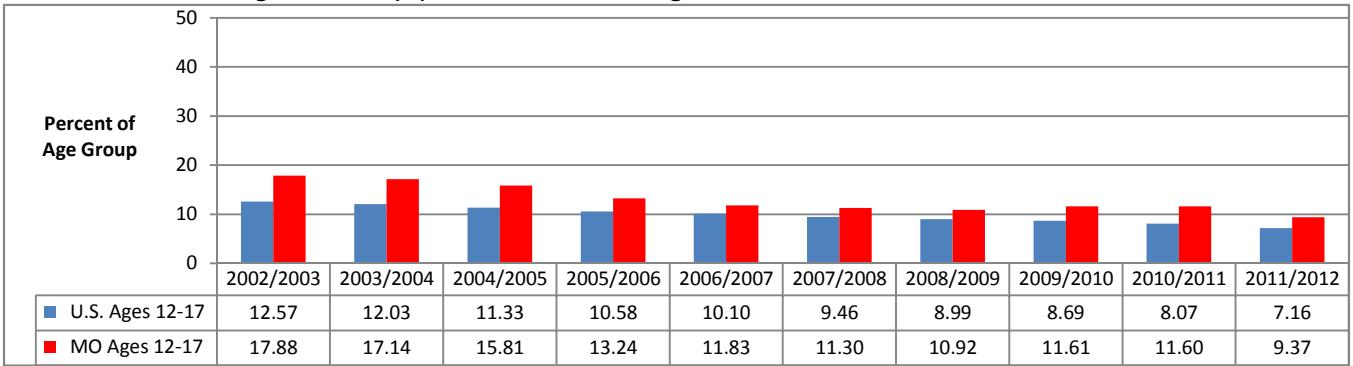

Data Source: U.S. Dept of Health and Human Services, SAMHSA. National Survey on Drug Use and Health. Estimates are 2-year averages.

Estimated Past-Month Cigarette Use (%): U.S. and Missouri Ages 18-25, 2003-2012

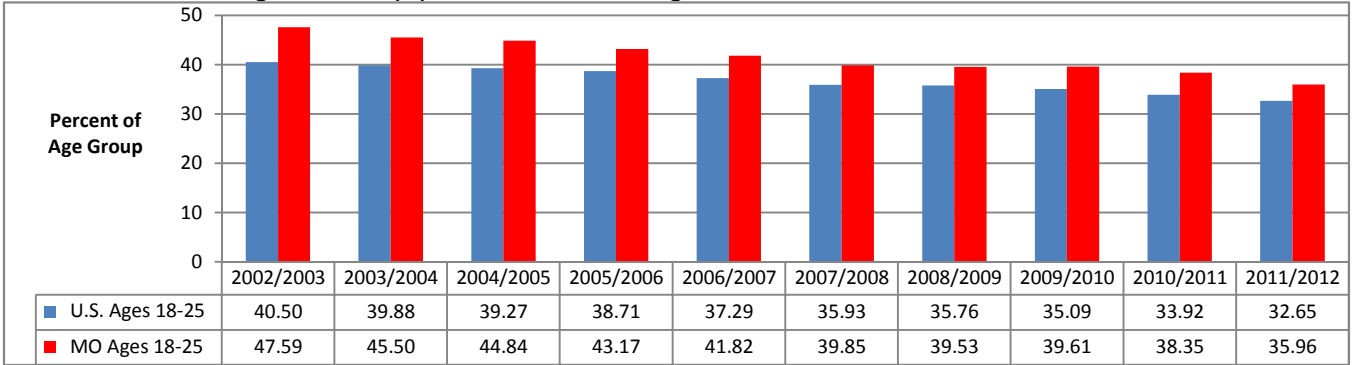

Data Source: U.S. Dept of Health and Human Services, SAMHSA. National Survey on Drug Use and Health. Estimates are 2-year averages.

Estimated Past-Month Cigarette Use (%): U.S. and Missouri Ages 26 & Older, 2003-2012

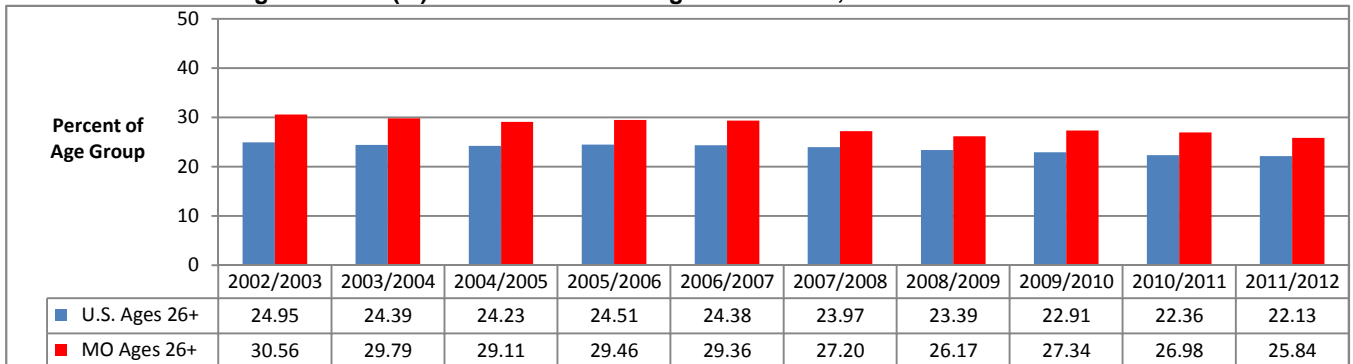

Data Source: U.S. Dept of Health and Human Services, SAMHSA. National Survey on Drug Use and Health. Estimates are 2-year averages.

TOBACCO — PERCEIVED RISK OF CIGARETTE USE: U.S. AND MISSOURI COMPARISONS BY AGE GROUP

Perceive Great Risk in Smoking 1+ Pack Cigarettes Daily (%): U.S. and Missouri Ages 12 & Older, 2003-2012

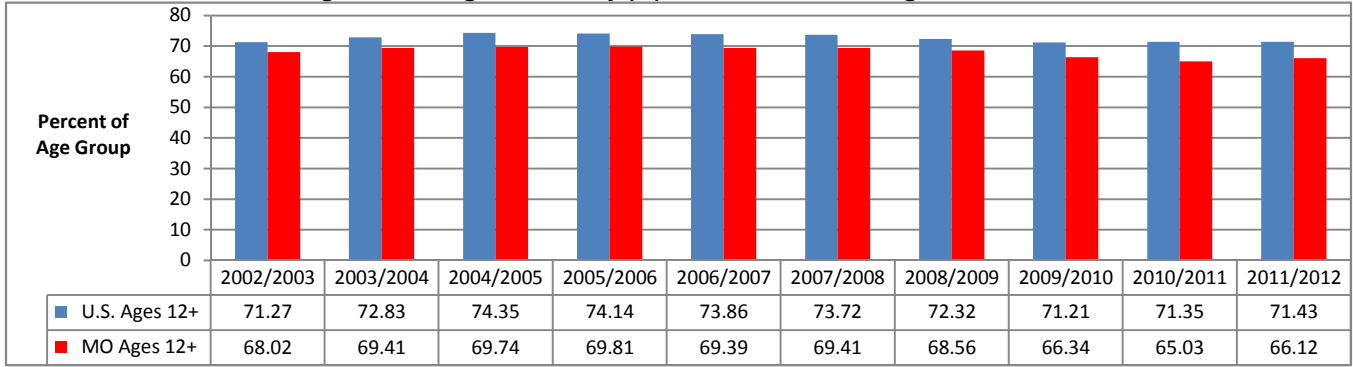

Data Source: U.S. Dept of Health and Human Services, SAMHSA. National Survey on Drug Use and Health. Estimates are 2-year averages.

Perceive Great Risk in Smoking 1+ Pack Cigarettes Daily (%): U.S. and Missouri Ages 12-17, 2003-2012

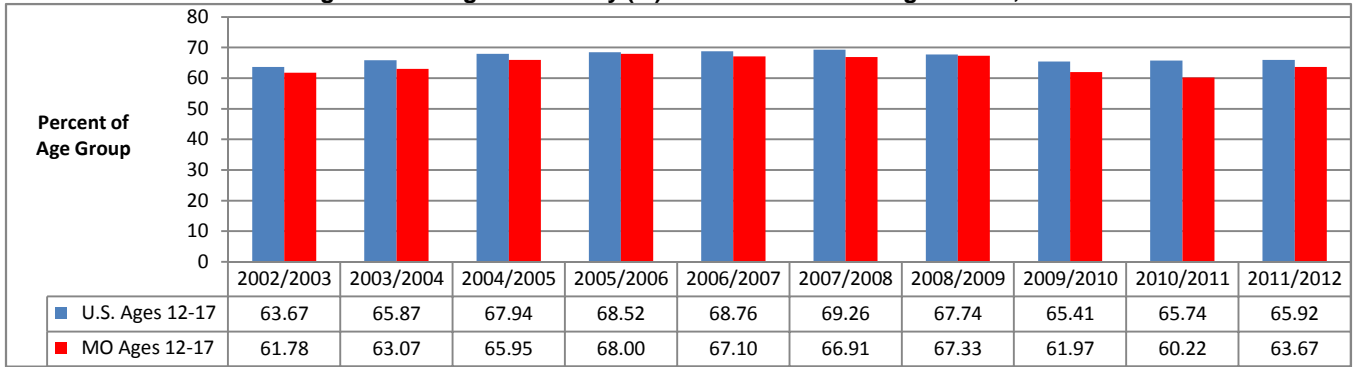

Data Source: U.S. Dept of Health and Human Services, SAMHSA. National Survey on Drug Use and Health. Estimates are 2-year averages.

Perceive Great Risk in Smoking 1+ Pack Cigarettes Daily (%): U.S. and Missouri Ages 18-25, 2003-2012

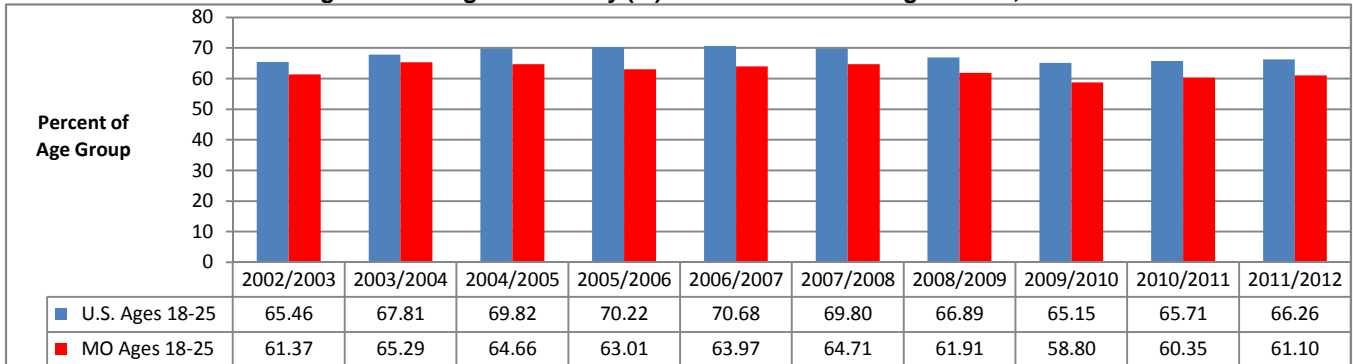

Data Source: U.S. Dept of Health and Human Services, SAMHSA. National Survey on Drug Use and Health. Estimates are 2-year averages.

Perceive Great Risk Smoking One or More Packs of Cigarettes Daily (%): U.S. and Missouri Ages 26 & Older, 2003-2012

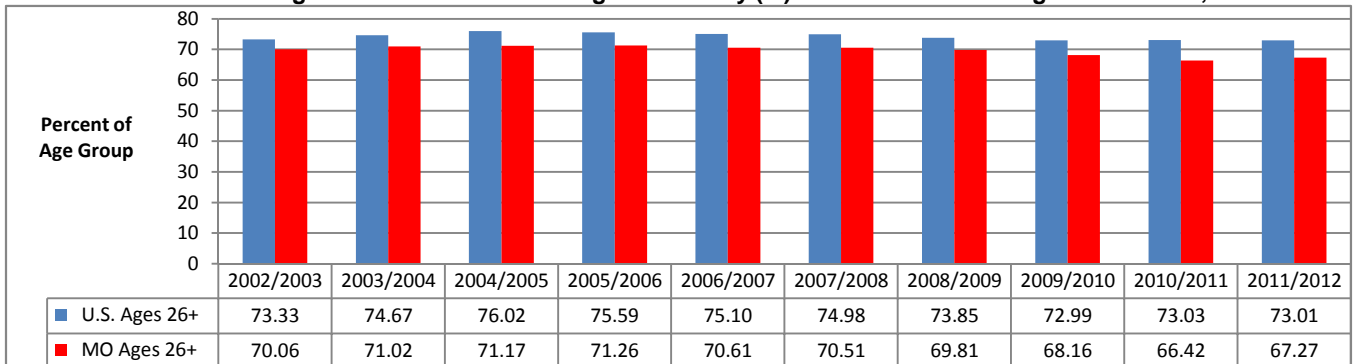

Data Source: U.S. Dept of Health and Human Services, SAMHSA. National Survey on Drug Use and Health. Estimates are 2-year averages.

TOBACCO USE AND PERCEIVED RISK: MISSOURI AGE GROUP COMPARISONS

Estimated Past-Month Tobacco Use (%): Missouri Age Group Comparisons, 2003-2012

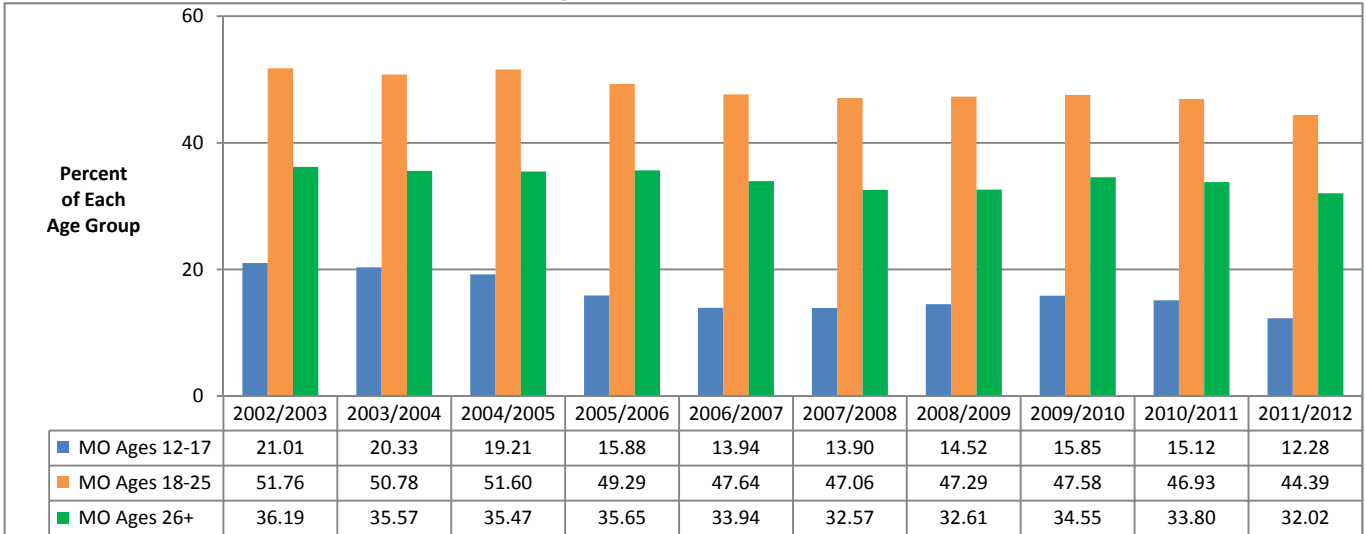

Data Source: U.S. Dept of Health and Human Services, SAMHSA. National Survey on Drug Use and Health. Estimates are 2-year averages.

Estimated Past-Month Cigarette Use (%): Missouri Age Group Comparisons, 2003-2012

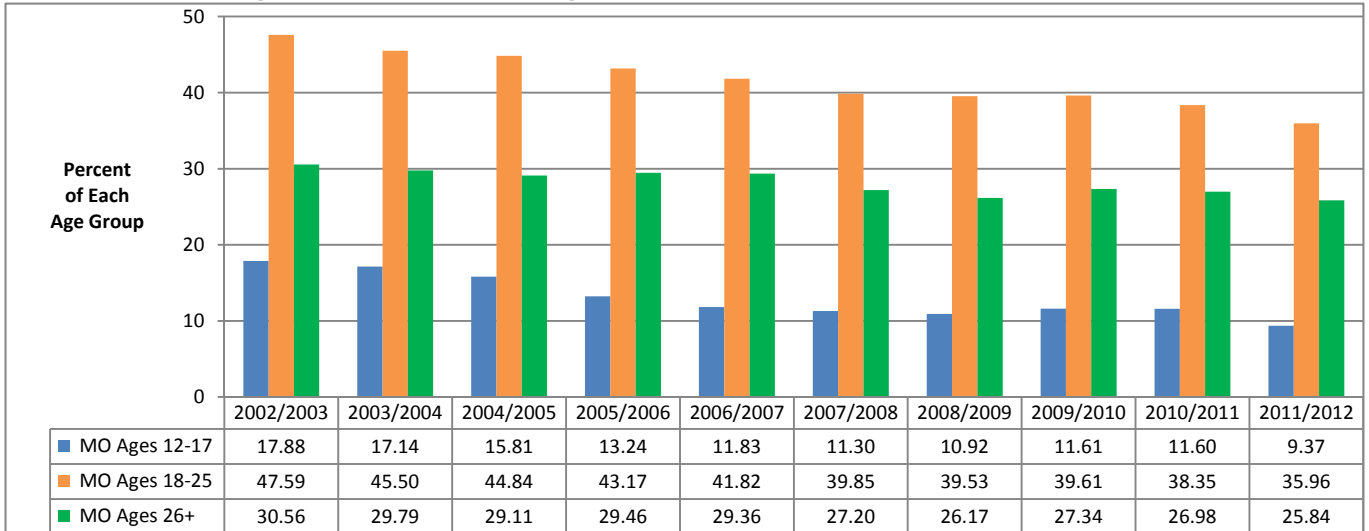

Data Source: U.S. Dept of Health and Human Services, SAMHSA. National Survey on Drug Use and Health. Estimates are 2-year averages.

Perceive Great Risk Smoking One or More Packs of Cigarettes Daily (%): Missouri Age Group Comparisons, 2003-2012

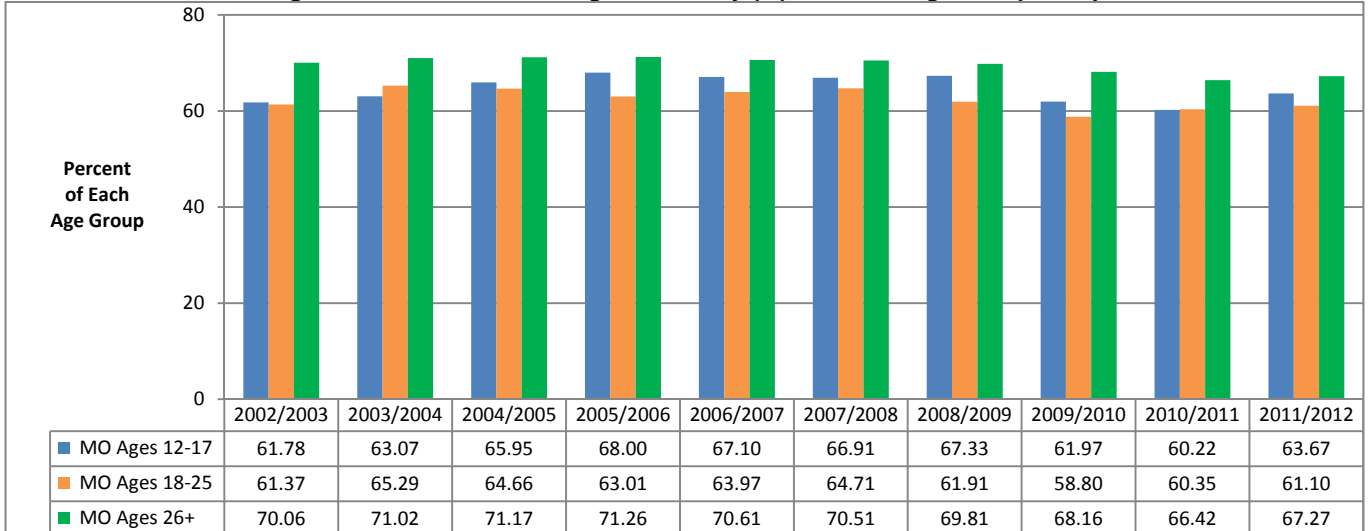

Data Source: U.S. Dept of Health and Human Services, SAMHSA. National Survey on Drug Use and Health. Estimates are 2-year averages.

TOBACCO USE: DIVISION OF BEHAVIORAL HEALTH (DBH) REGIONS

Estimated Past-Month Tobacco Use (%): Missouri and DBH Regions

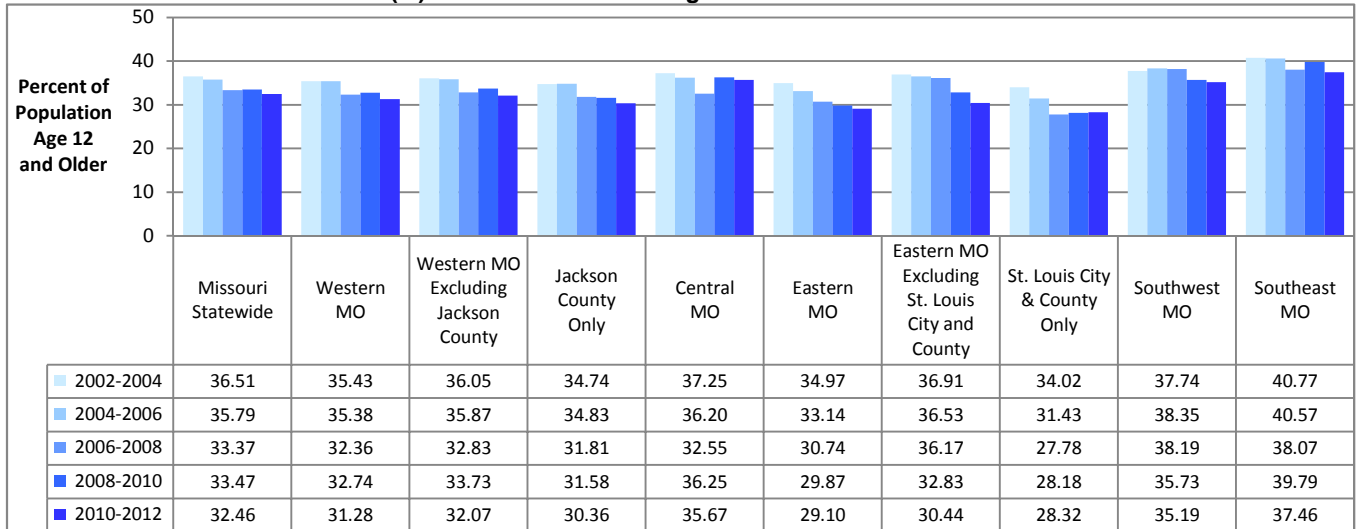

Data Source: U.S. Dept of Health and Human Services, SAMHSA. National Survey on Drug Use and Health. Estimates are 3-year averages.

Estimated Past-Month Cigarette Use (%): Missouri and DBH Regions

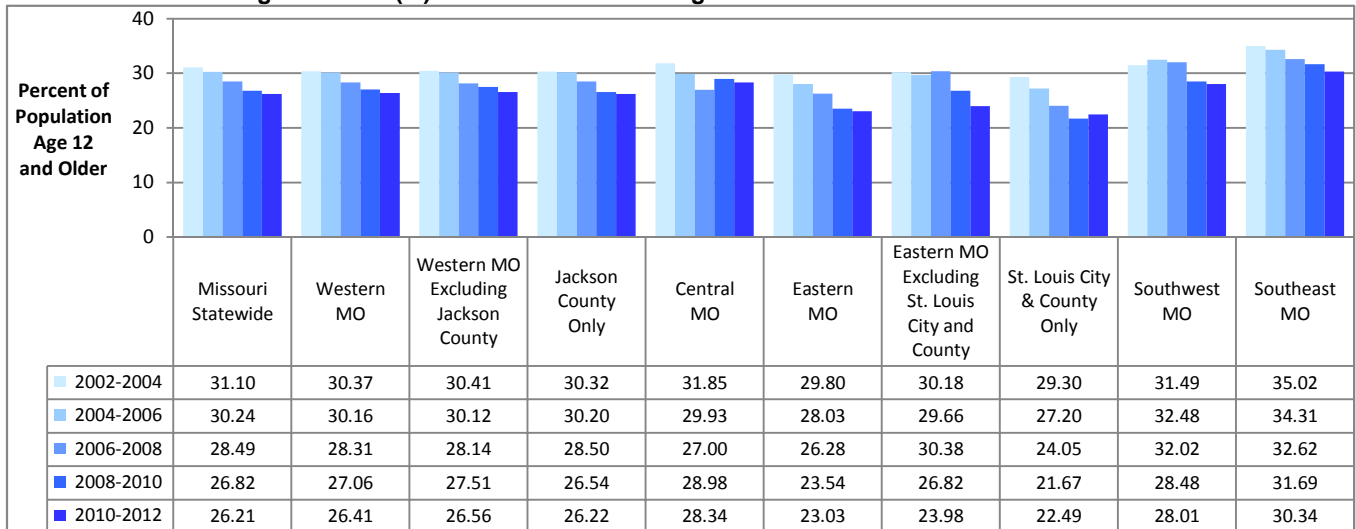

Data Source: U.S. Dept of Health and Human Services, SAMHSA. National Survey on Drug Use and Health. Estimates are 3-year averages.

Perceive Great Risk in Smoking One or More Packs of Cigarettes Per Day (%): Missouri and DBH Regions

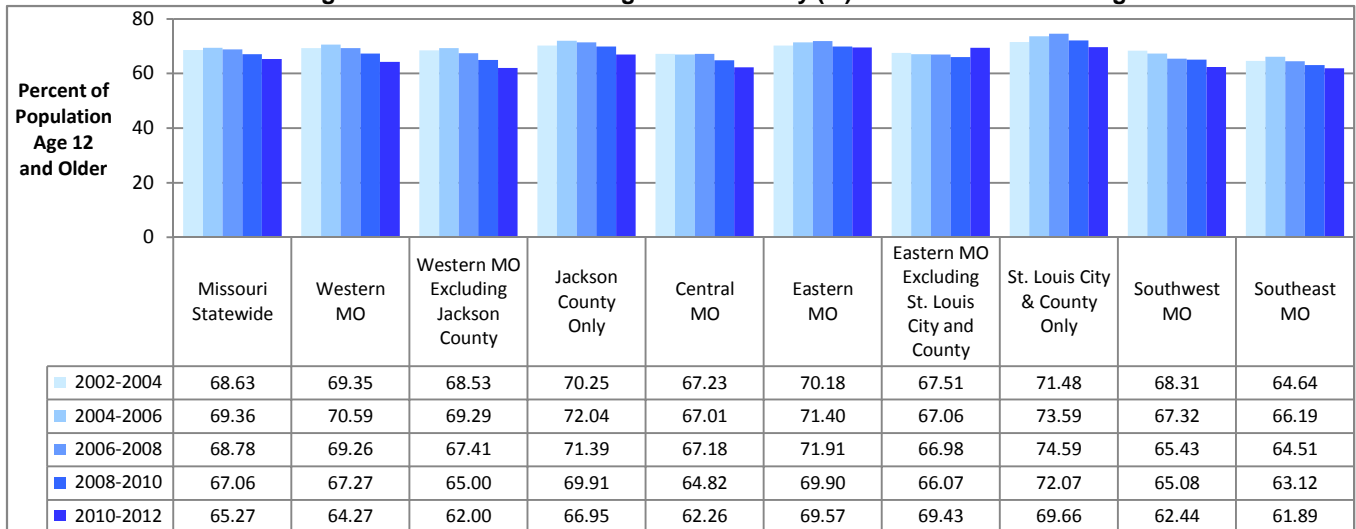

Data Source: U.S. Dept of Health and Human Services, SAMHSA. National Survey on Drug Use and Health. Estimates are 3-year averages.

PAST-MONTH ILLICIT DRUG USE: U.S. AND MISSOURI COMPARISON BY AGE GROUP

Estimated Past-Month Use of Any Illicit Drug (%): U.S. and Missouri Ages 12 & Older, 2003-2012

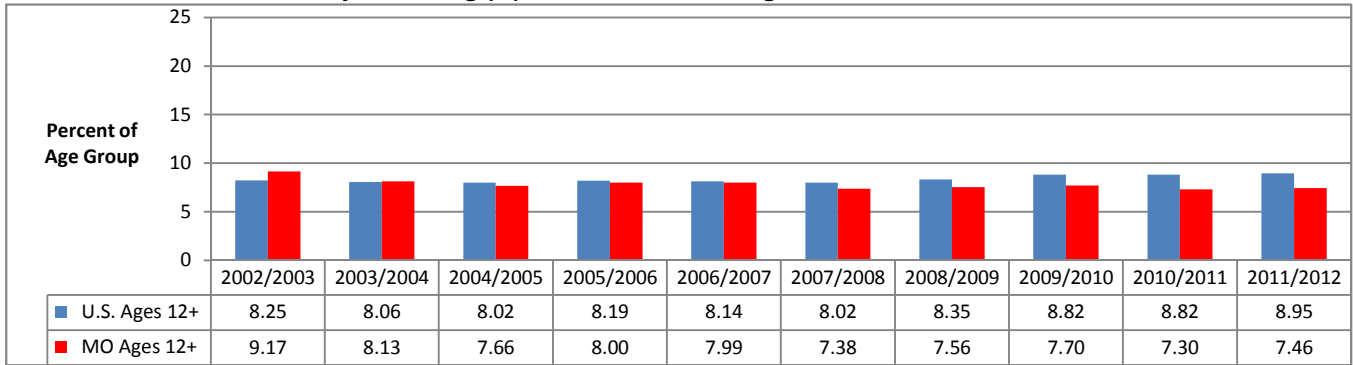

Data Source: U.S. Dept of Health and Human Services, SAMHSA. National Survey on Drug Use and Health. Estimates are 2-year averages.

Estimated Past-Month Use of Any Illicit Drug (%): U.S. and Missouri Ages 12-17, 2003-2012

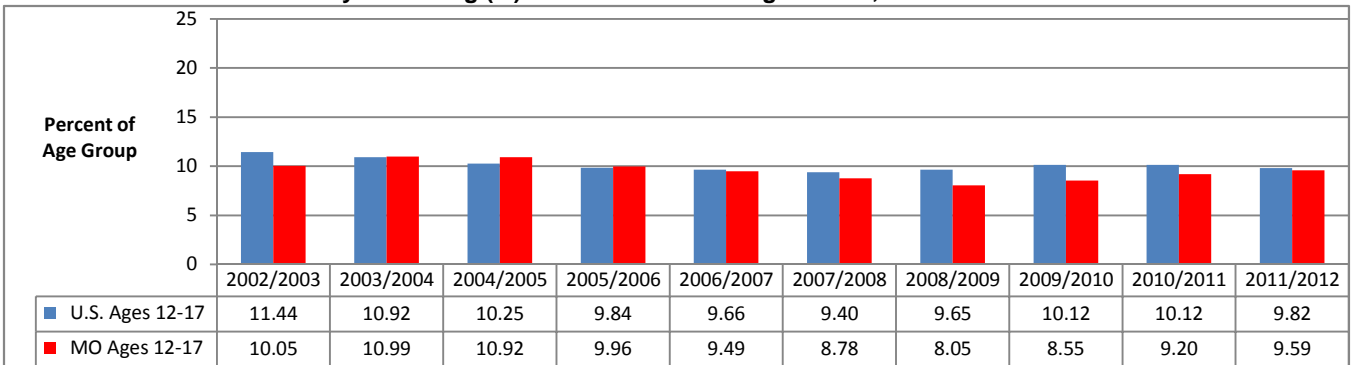

Data Source: U.S. Dept of Health and Human Services, SAMHSA. National Survey on Drug Use and Health. Estimates are 2-year averages.

Estimated Past-Month Use of Any Illicit Drug (%): U.S. and Missouri Ages 18-25, 2003-2012

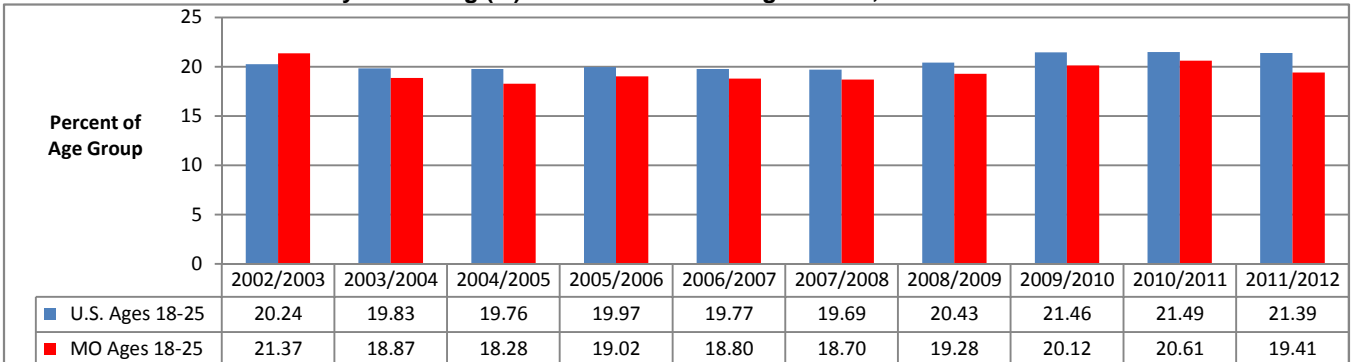

Data Source: U.S. Dept of Health and Human Services, SAMHSA. National Survey on Drug Use and Health. Estimates are 2-year averages.

Estimated Past-Month Use of Any Illicit Drug (%): U.S. and Missouri Ages 26 & Older, 2003-2012

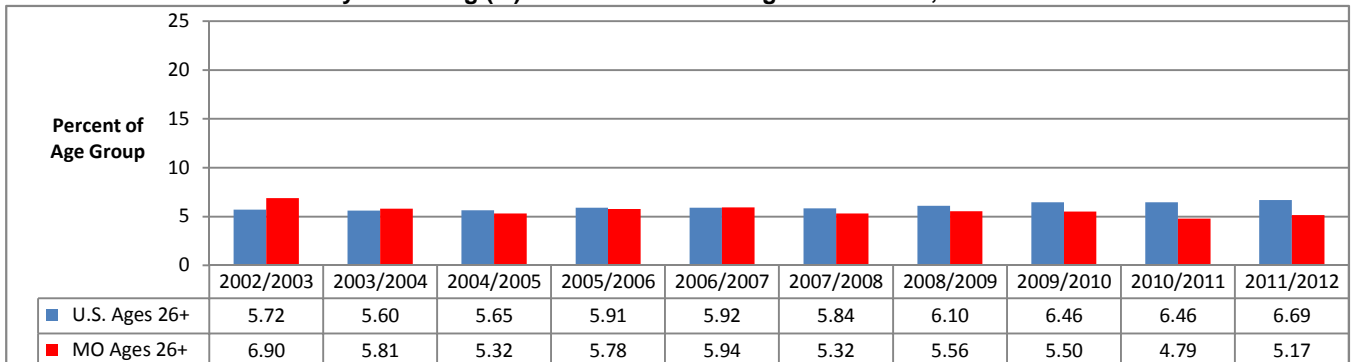

Data Source: U.S. Dept of Health and Human Services, SAMHSA. National Survey on Drug Use and Health. Estimates are 2-year averages.

PAST-MONTH ILLICIT DRUG USE EXCEPT MARIJUANA: U.S. AND MISSOURI COMPARISON BY AGE GROUP

Estimated Past-Month Use of Illicit Drug Other Than Marijuana (%): U.S. and Missouri Ages 12 & Older, 2003-2012

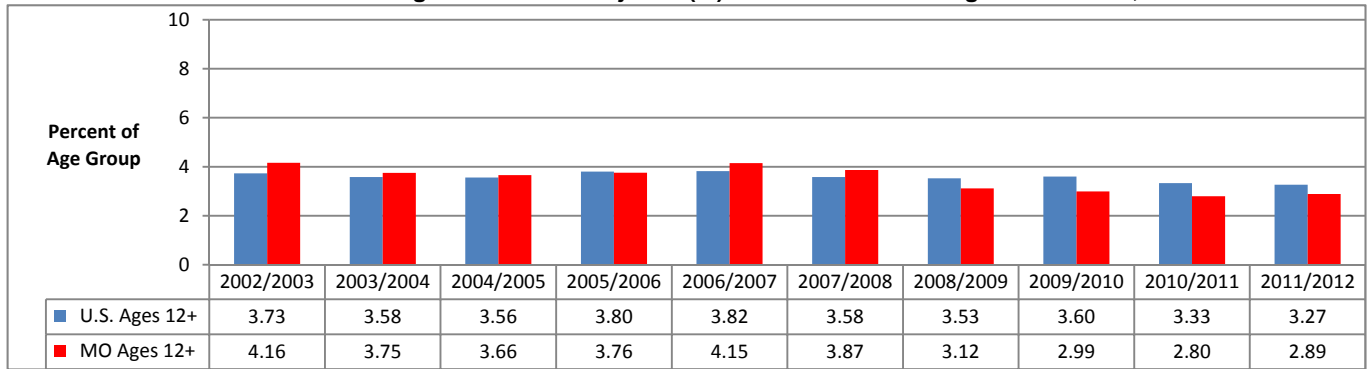

Data Source: U.S. Dept of Health and Human Services, SAMHSA. National Survey on Drug Use and Health. Estimates are 2-year averages.

Estimated Past-Month Use of Illicit Drug Other Than Marijuana (%): U.S. and Missouri Ages 12-17, 2003-2012

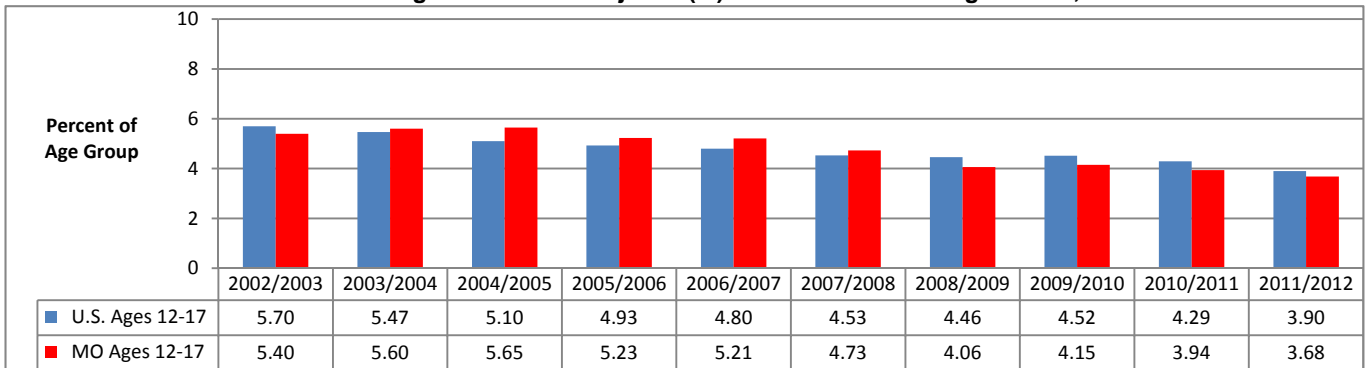

Data Source: U.S. Dept of Health and Human Services, SAMHSA. National Survey on Drug Use and Health. Estimates are 2-year averages.

Estimated Past-Month Use of Illicit Drug Other Than Marijuana (%): U.S. and Missouri Ages 18-25, 2003-2012

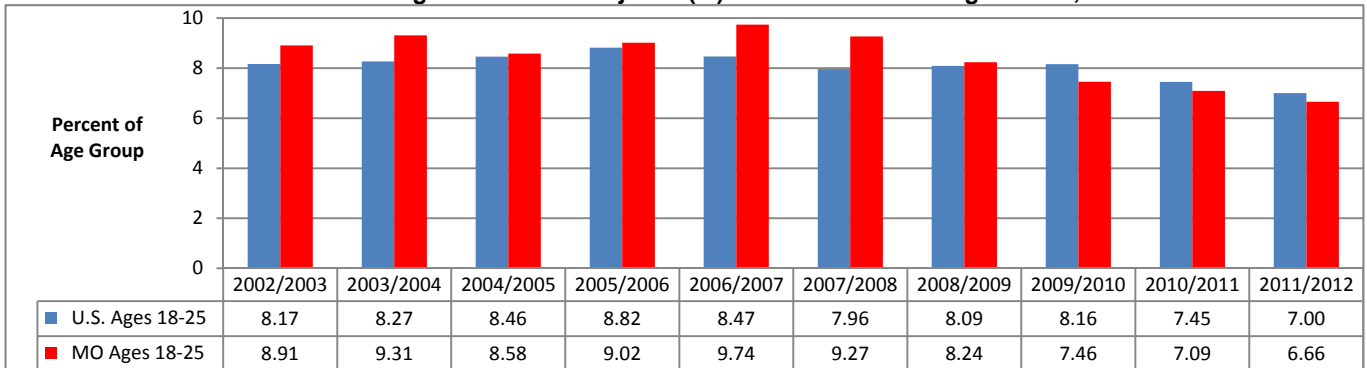

Data Source: U.S. Dept of Health and Human Services, SAMHSA. National Survey on Drug Use and Health. Estimates are 2-year averages.

Estimated Past-Month Use of Illicit Drug Other Than Marijuana (%): U.S. and Missouri Ages 26 & Older, 2003-2012

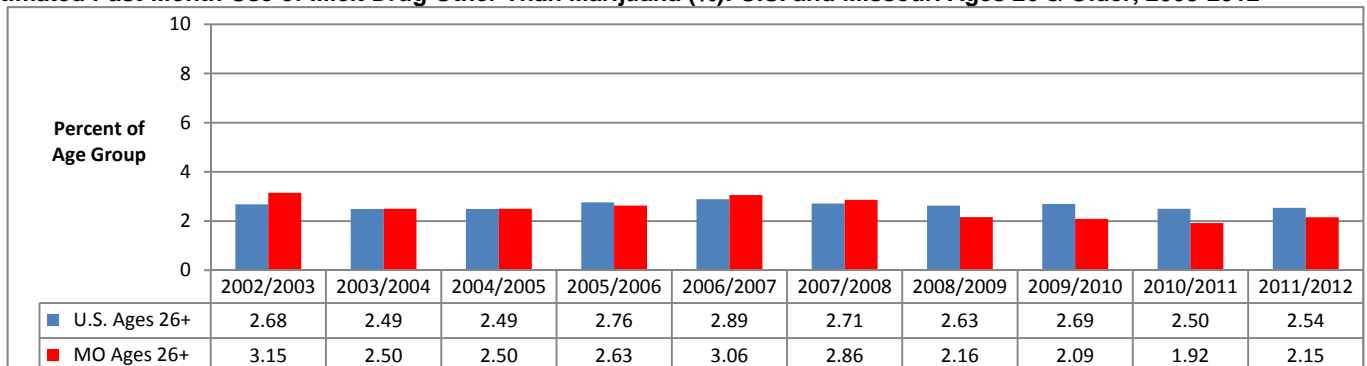

Data Source: U.S. Dept of Health and Human Services, SAMHSA. National Survey on Drug Use and Health. Estimates are 2-year averages.

ILLICIT DRUG USE: DIVISION OF BEHAVIORAL HEALTH (DBH) REGIONS

Estimated Past-Month Illicit Drug Use (%): Missouri and DBH Regions

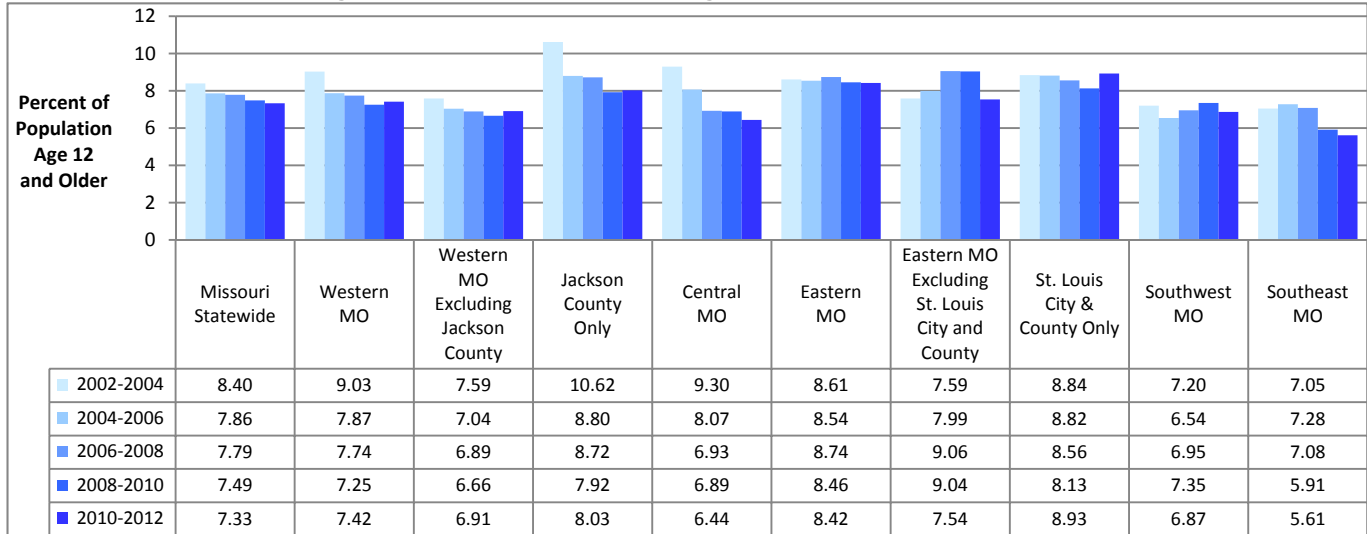

Data Source: U.S. Dept of Health and Human Services, SAMHSA. National Survey on Drug Use and Health. Estimates are 3-year averages.

Estimated Past-Month Use of Illicit Drugs Other Than Marijuana (%): Missouri and DBH Regions

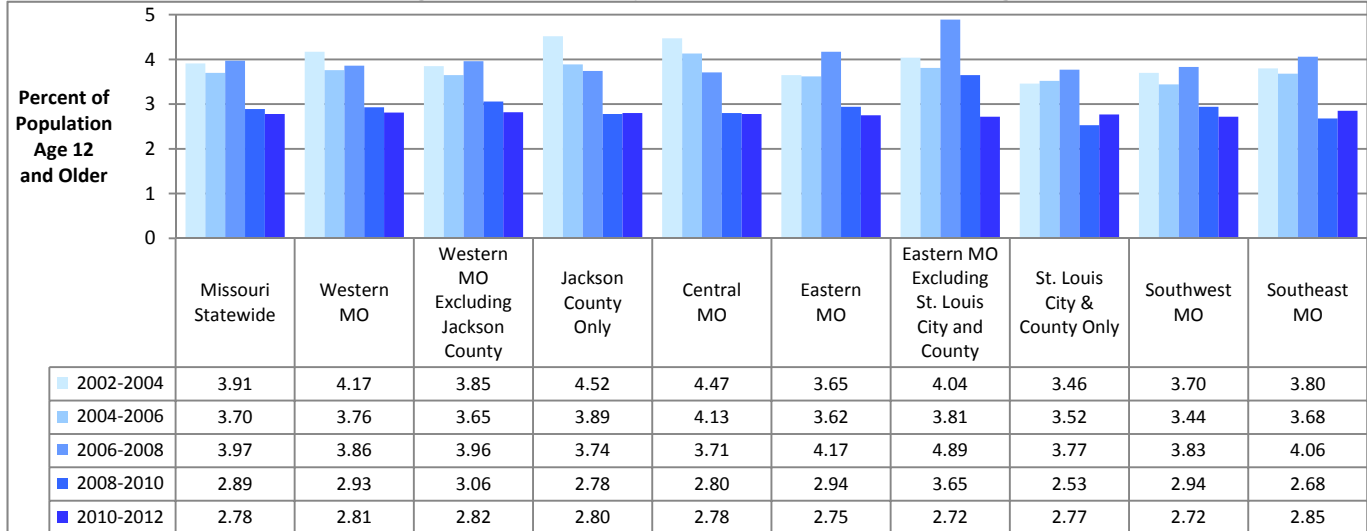

Data Source: U.S. Dept of Health and Human Services, SAMHSA. National Survey on Drug Use and Health. Estimates are 3-year averages.

MARIJUANA — PAST-MONTH USE: U.S. AND MISSOURI COMPARISONS BY AGE GROUP

Estimated Past-Month Marijuana Use (%): U.S. and Missouri Ages 12 & Older, 2003-2012

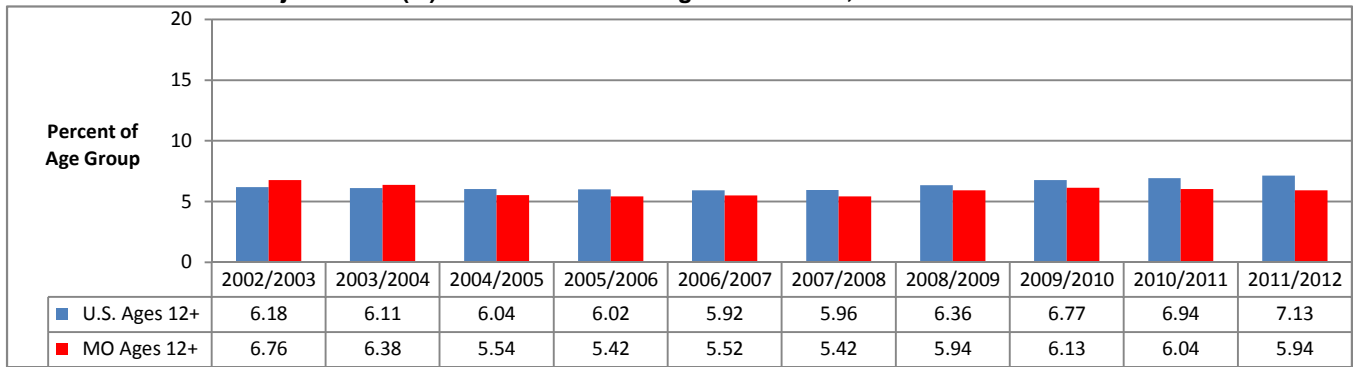

Data Source: U.S. Dept of Health and Human Services, SAMHSA. National Survey on Drug Use and Health. Estimates are 2-year averages.

Estimated Past-Month Marijuana Use (%): U.S. and Missouri Ages 12-17, 2003-2012

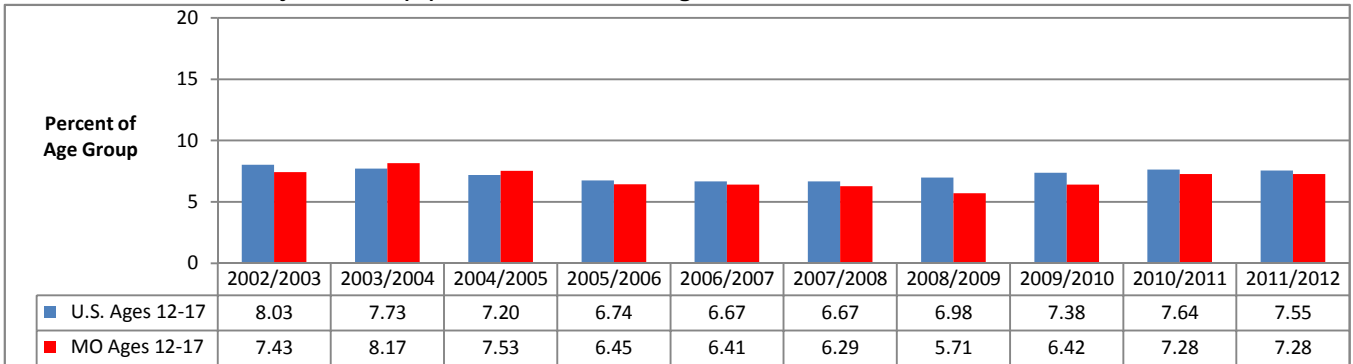

Data Source: U.S. Dept of Health and Human Services, SAMHSA. National Survey on Drug Use and Health. Estimates are 2-year averages.

Estimated Past-Month Marijuana Use (%): U.S. and Missouri Ages 18-25, 2003-2012

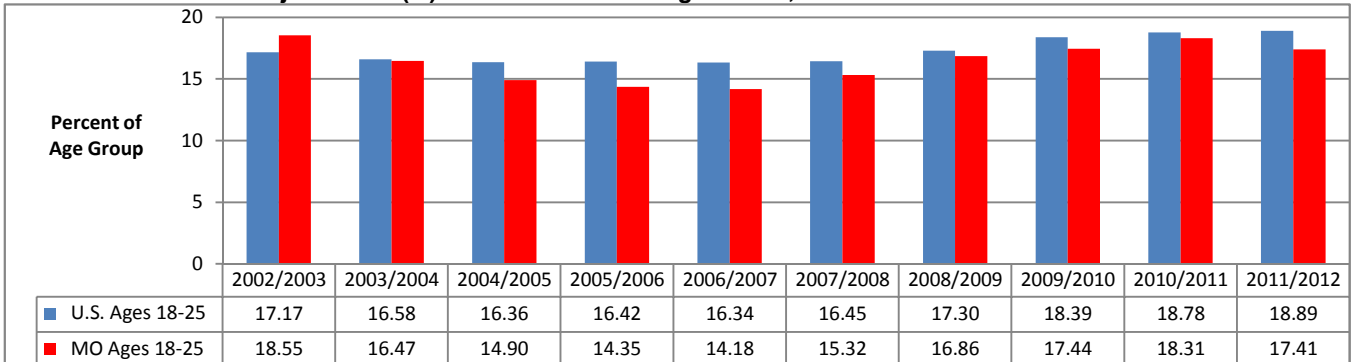

Data Source: U.S. Dept of Health and Human Services, SAMHSA. National Survey on Drug Use and Health. Estimates are 2-year averages.

Estimated Past-Month Marijuana Use (%): U.S. and Missouri Ages 26 & Older, 2003-2012

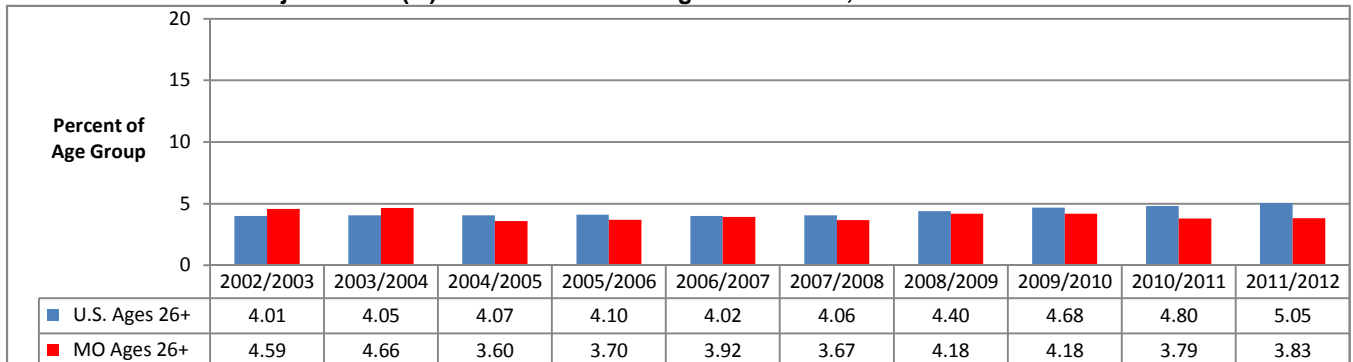

Data Source: U.S. Dept of Health and Human Services, SAMHSA. National Survey on Drug Use and Health. Estimates are 2-year averages.

MARIJUANA — PAST-YEAR USE: U.S. AND MISSOURI COMPARISON BY AGE GROUP

Estimated Past-Year Marijuana Use (%): U.S. and Missouri Ages 12 & Older, 2003-2012

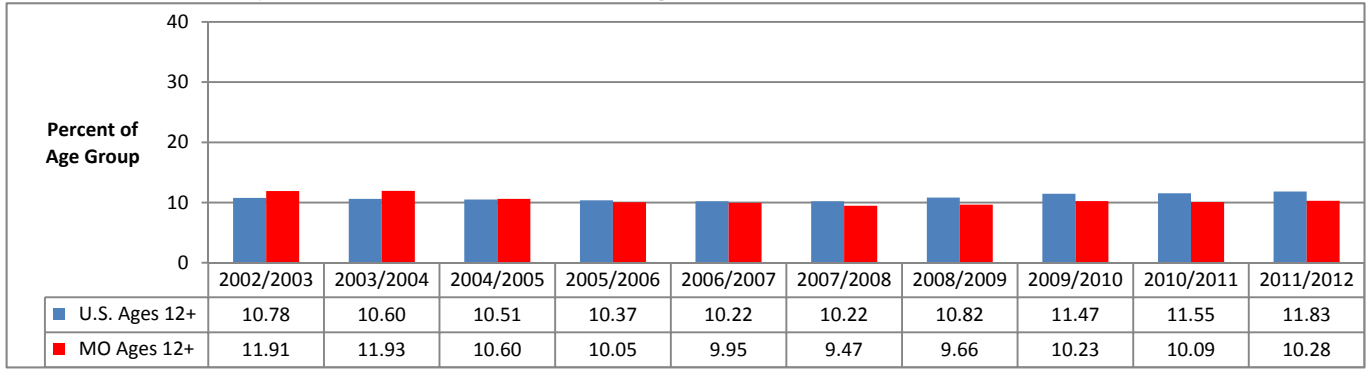

Data Source: U.S. Dept of Health and Human Services, SAMHSA. National Survey on Drug Use and Health. Estimates are 2-year averages.

Estimated Past-Year Marijuana Use (%): U.S. and Missouri Ages 12-17, 2003-2012

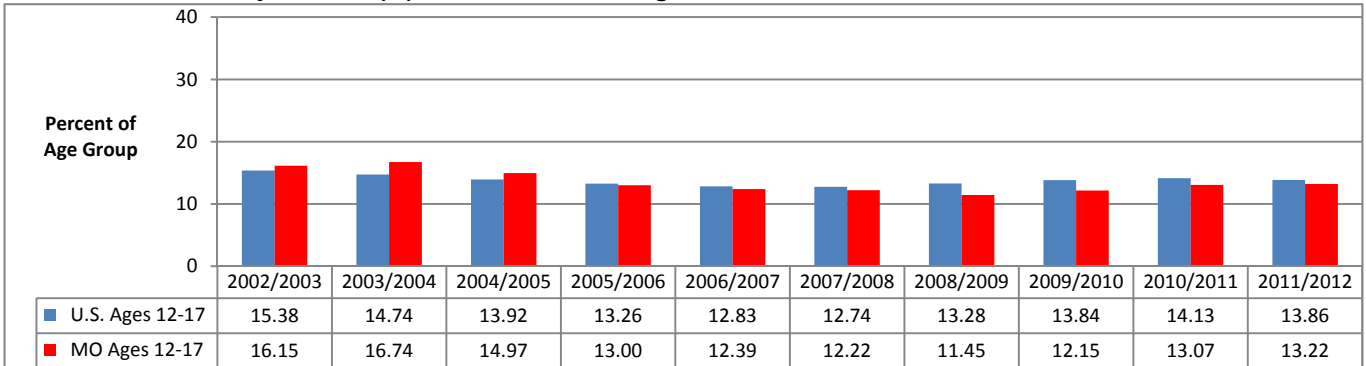

Data Source: U.S. Dept of Health and Human Services, SAMHSA. National Survey on Drug Use and Health. Estimates are 2-year averages.

Estimated Past-Year Marijuana Use (%): U.S. and Missouri Ages 18-25, 2003-2012

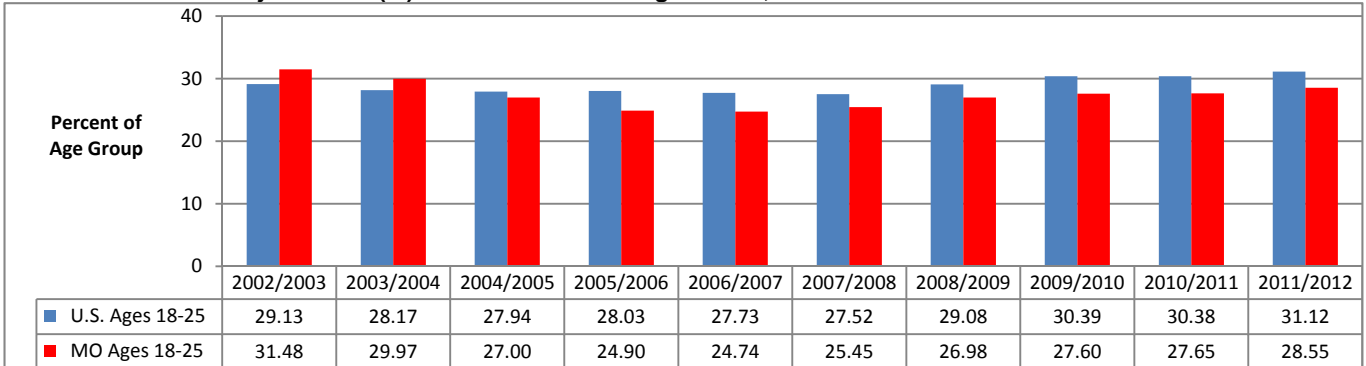

Data Source: U.S. Dept of Health and Human Services, SAMHSA. National Survey on Drug Use and Health. Estimates are 2-year averages.

Estimated Past-Year Marijuana Use (%): U.S. and Missouri Ages 26 & Older, 2003-2012

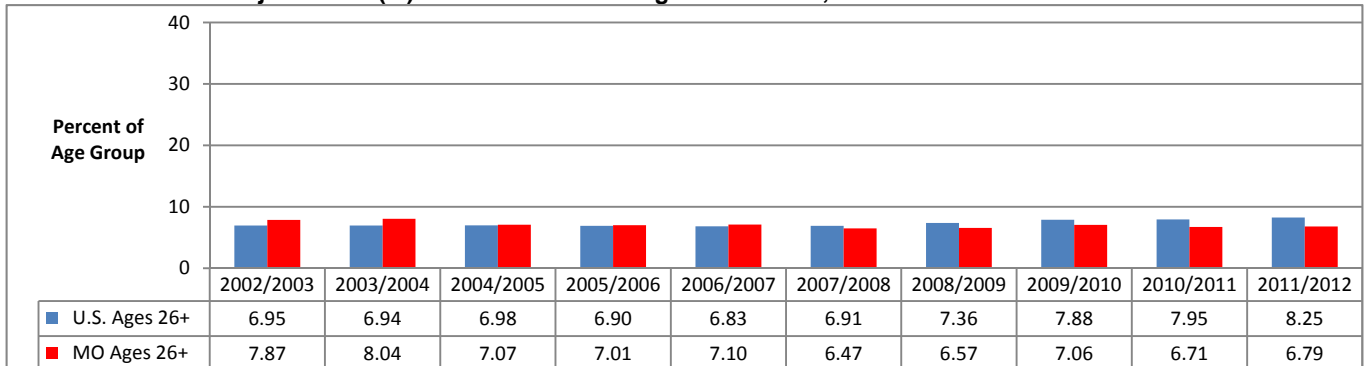

Data Source: U.S. Dept of Health and Human Services, SAMHSA. National Survey on Drug Use and Health. Estimates are 2-year averages.

MARIJUANA — PERCEIVED RISK OF USE: U.S. AND MISSOURI COMPARISONS BY AGE GROUP

Perceive Great Risk in Smoking Marijuana Once a Month (%): U.S. and Missouri Ages 12 & Older, 2003-2012

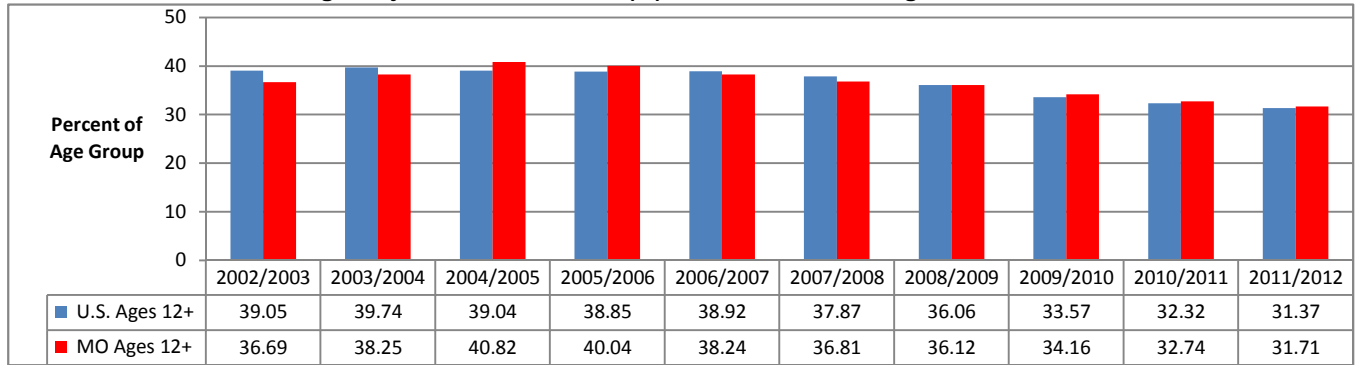

Data Source: U.S. Dept of Health and Human Services, SAMHSA. National Survey on Drug Use and Health. Estimates are 2-year averages.

Perceive Great Risk in Smoking Marijuana Once a Month (%): U.S. and Missouri Ages 12-17, 2003-2012

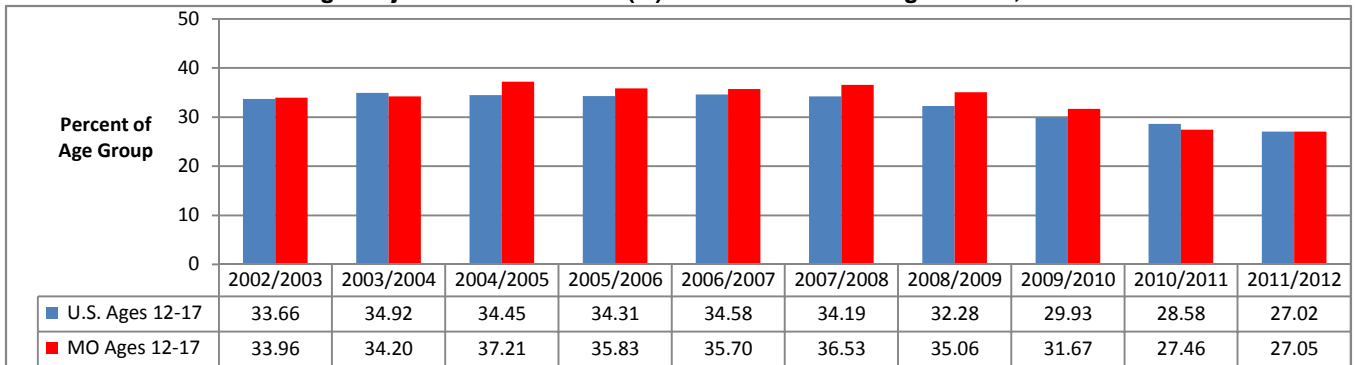

Data Source: U.S. Dept of Health and Human Services, SAMHSA. National Survey on Drug Use and Health. Estimates are 2-year averages.

Perceive Great Risk in Smoking Marijuana Once a Month (%): U.S. and Missouri Ages 18-25, 2003-2012

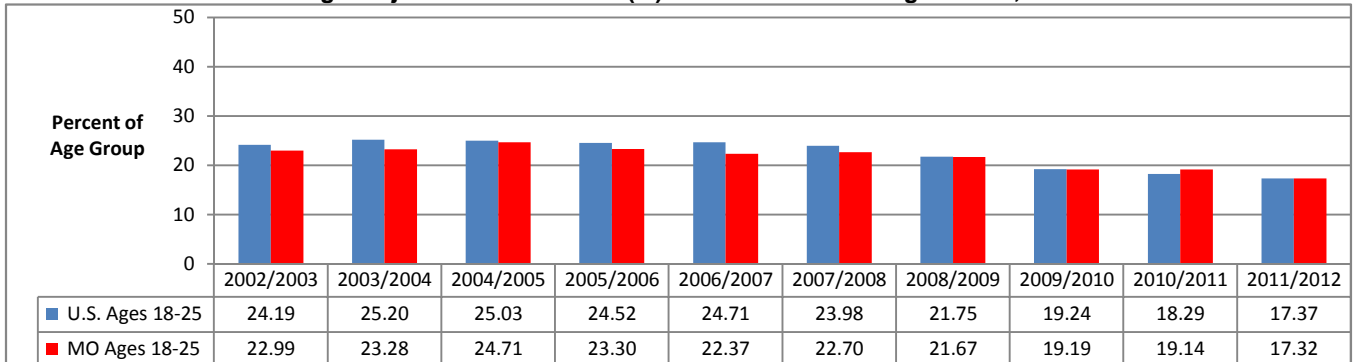

Data Source: U.S. Dept of Health and Human Services, SAMHSA. National Survey on Drug Use and Health. Estimates are 2-year averages.

Perceive Great Risk in Smoking Marijuana Once a Month (%): U.S. and Missouri Ages 26 & Older, 2003-2012

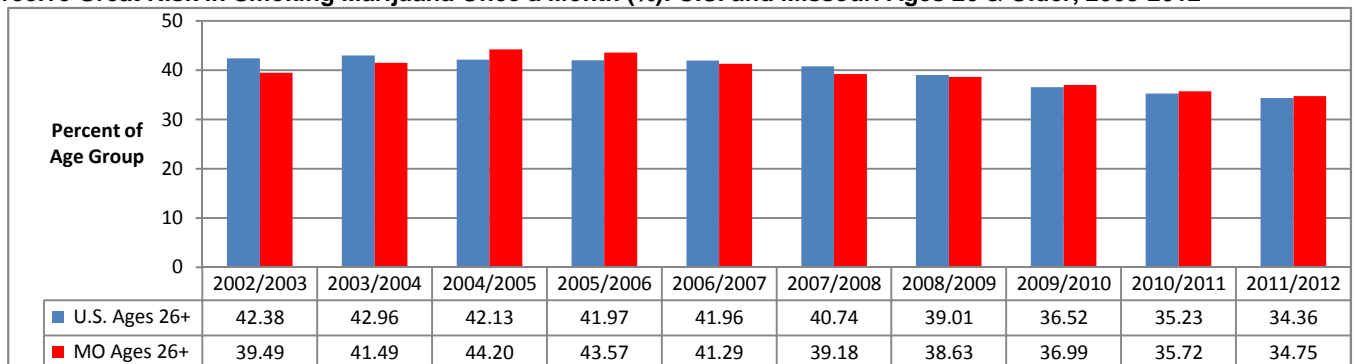

Data Source: U.S. Dept of Health and Human Services, SAMHSA. National Survey on Drug Use and Health. Estimates are 2-year averages.

PAST MONTH, FIRST USE, AND PERCEIVED RISK OF MARIJUANA USE: MISSOURI AGE GROUPS

Estimated Past-Month Marijuana Use (%): Missouri Age Groups, 2003-2012

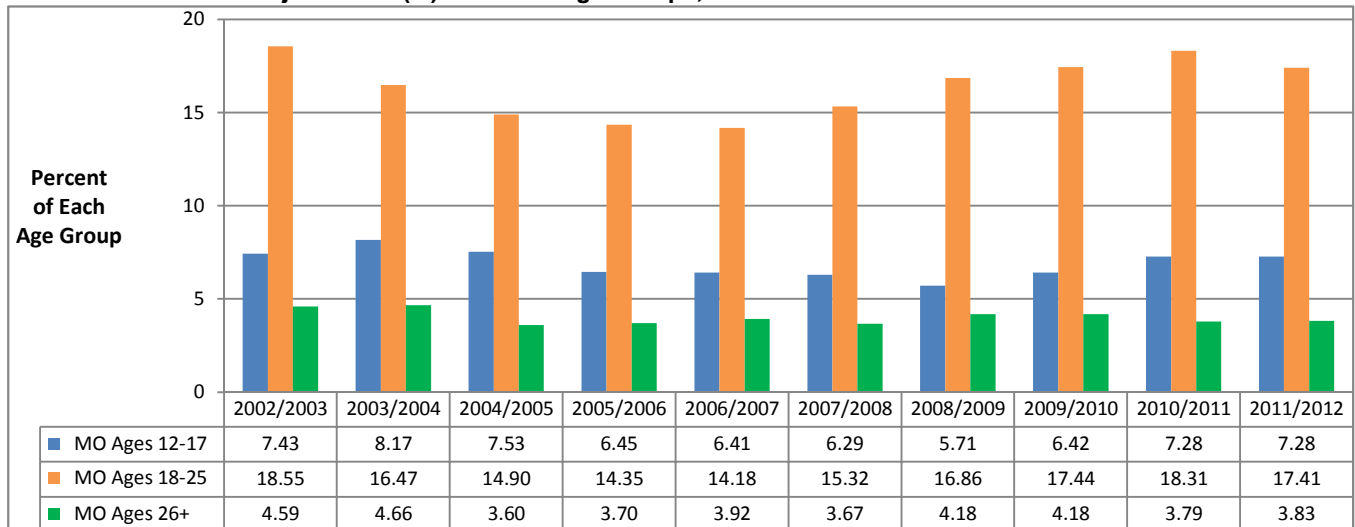

Data Source: U.S. Dept of Health and Human Services, SAMHSA. National Survey on Drug Use and Health. Estimates are 2-year averages.

Estimated First Use of Marijuana in Past Year (%): Missouri Age Groups, 2003-2012

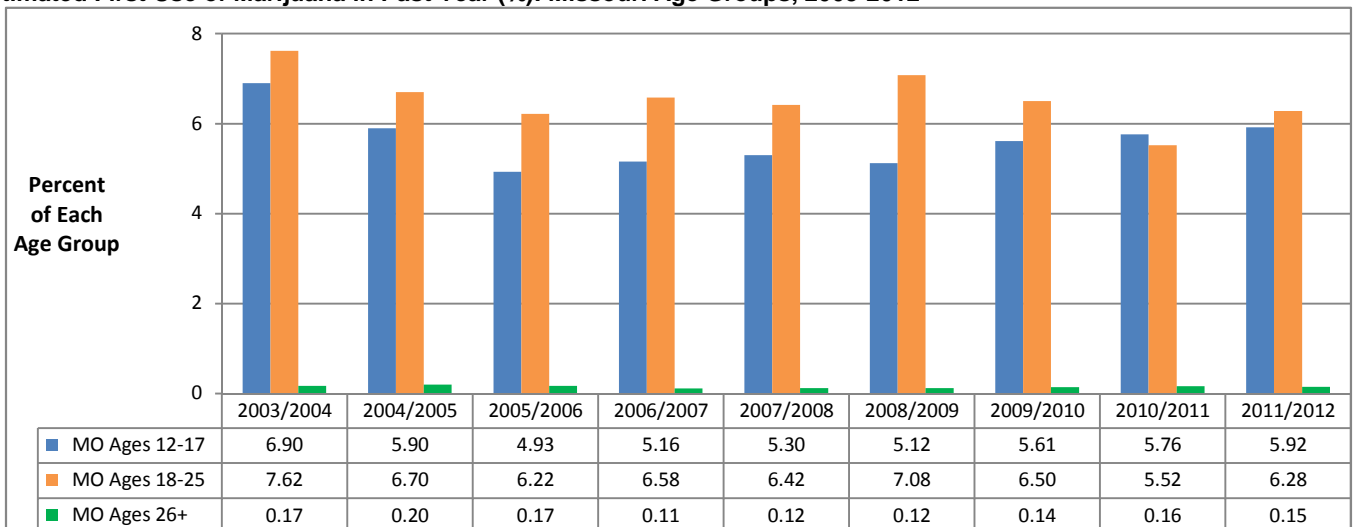

Data Source: U.S. Dept of Health and Human Services, SAMHSA. National Survey on Drug Use and Health. Estimates are 2-year averages.

Estimated Perception of Great Risk of Smoking Marijuana Once Per Month (%): Missouri Age Groups, 2003-2012

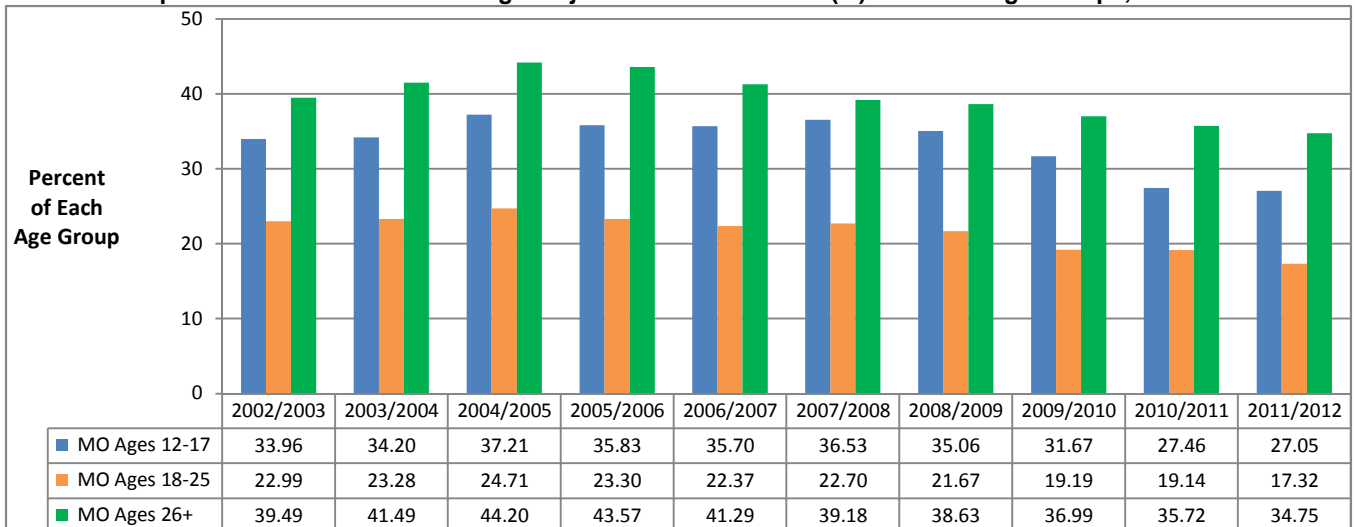

Data Source: U.S. Dept of Health and Human Services, SAMHSA. National Survey on Drug Use and Health. Estimates are 2-year averages.

MARIJUANA USE AND PERCEIVED RISK: DIVISION OF BEHAVIORAL HEALTH (DBH) REGIONS

Estimated Past-Month Marijuana Use (%): Missouri and DBH Regions

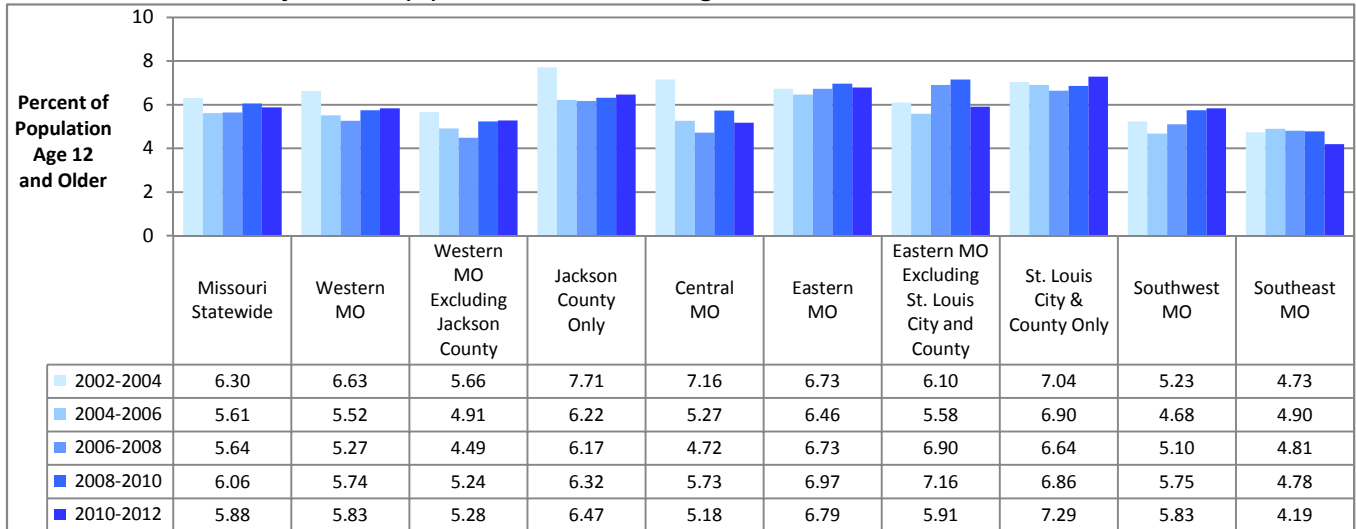

Data Source: U.S. Dept of Health and Human Services, SAMHSA. National Survey on Drug Use and Health. Estimates are 3-year averages.

Estimated Perception of Great Risk of Smoking Marijuana Once a Month (%): Missouri and DBH Regions

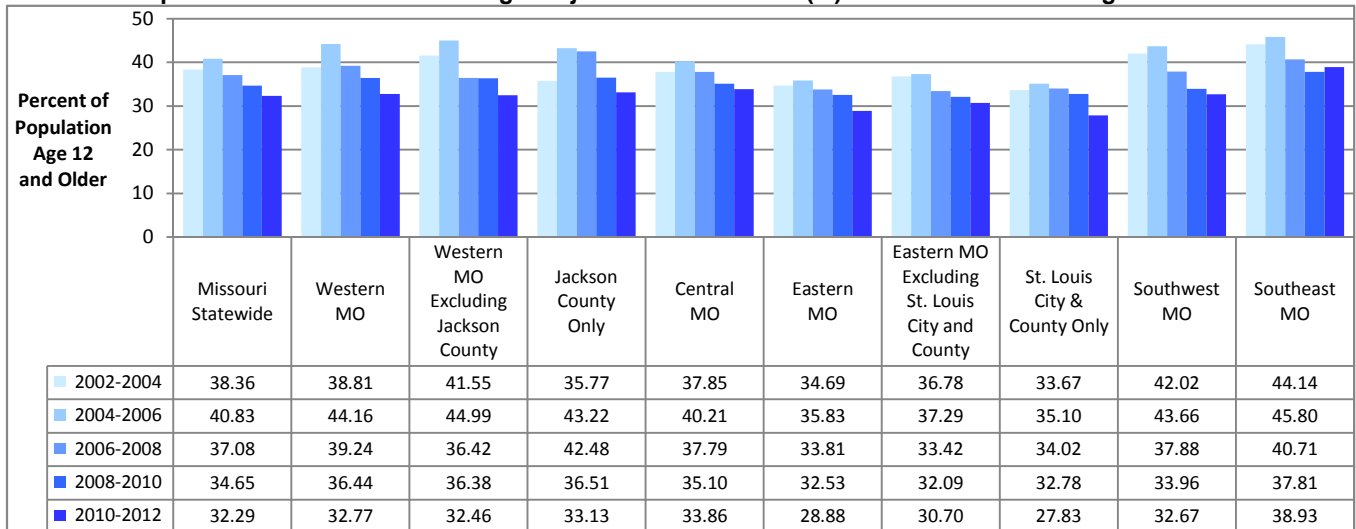

Data Source: U.S. Dept of Health and Human Services, SAMHSA. National Survey on Drug Use and Health. Estimates are 3-year averages.

Estimated Rate of First-time Use of Marijuana in Past Year (%): Missouri and DBH Regions

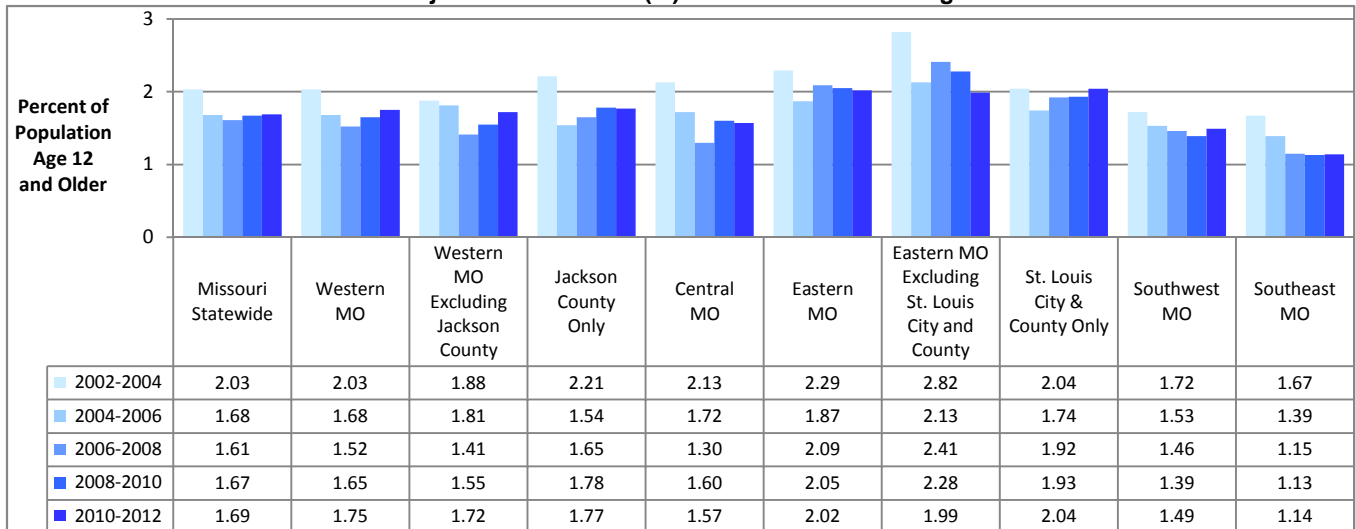

Data Source: U.S. Dept of Health and Human Services, SAMHSA. National Survey on Drug Use and Health. Estimates are 3-year averages.

MARIJUANA, COCAINE, AND PAIN RELIEVER PAST-YEAR USE: DIVISION OF BEHAVIORAL HEALTH (DBH) REGIONS

Estimated Past-Year Marijuana Use (%): Missouri and DBH Regions

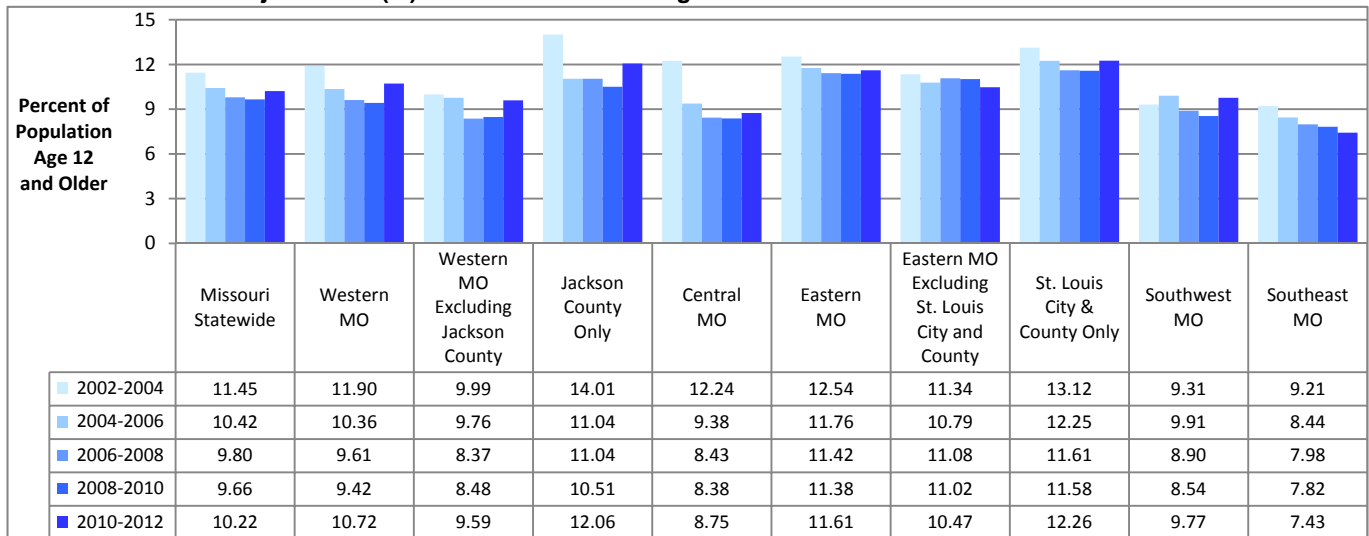

Data Source: U.S. Dept of Health and Human Services, SAMHSA. National Survey on Drug Use and Health. Estimates are 3-year averages.

Estimated Past-Year Cocaine Use (%): Missouri and DBH Regions

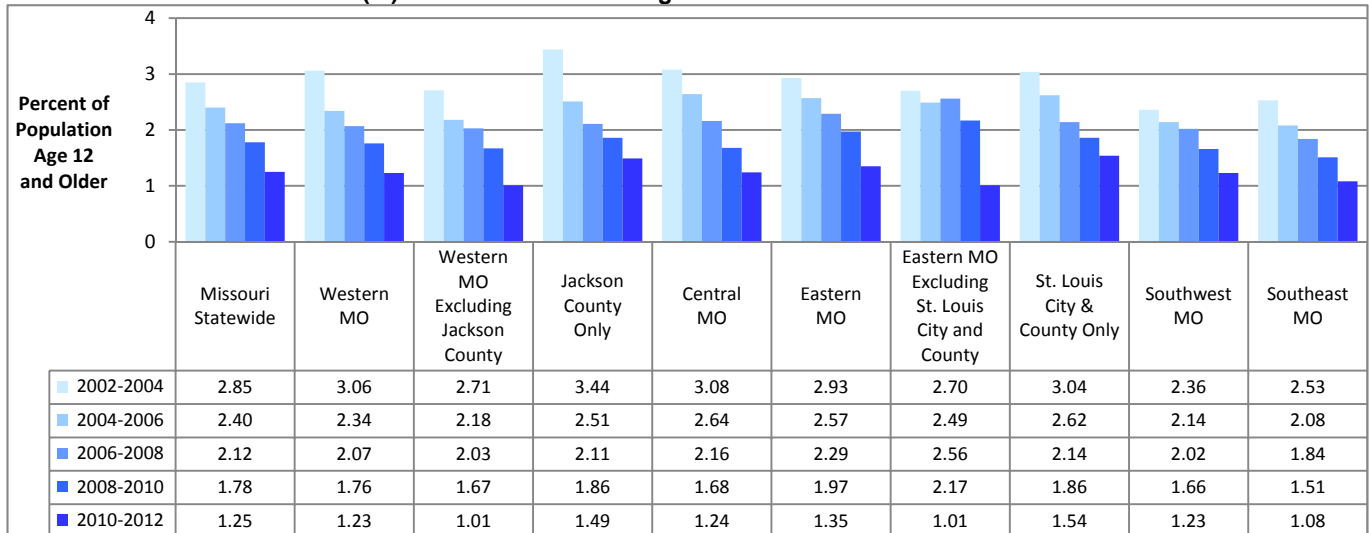

Data Source: U.S. Dept of Health and Human Services, SAMHSA. National Survey on Drug Use and Health. Estimates are 3-year averages.

Estimated Past-Year Nonmedical Use of Pain Relievers (%): Missouri and DBH Regions

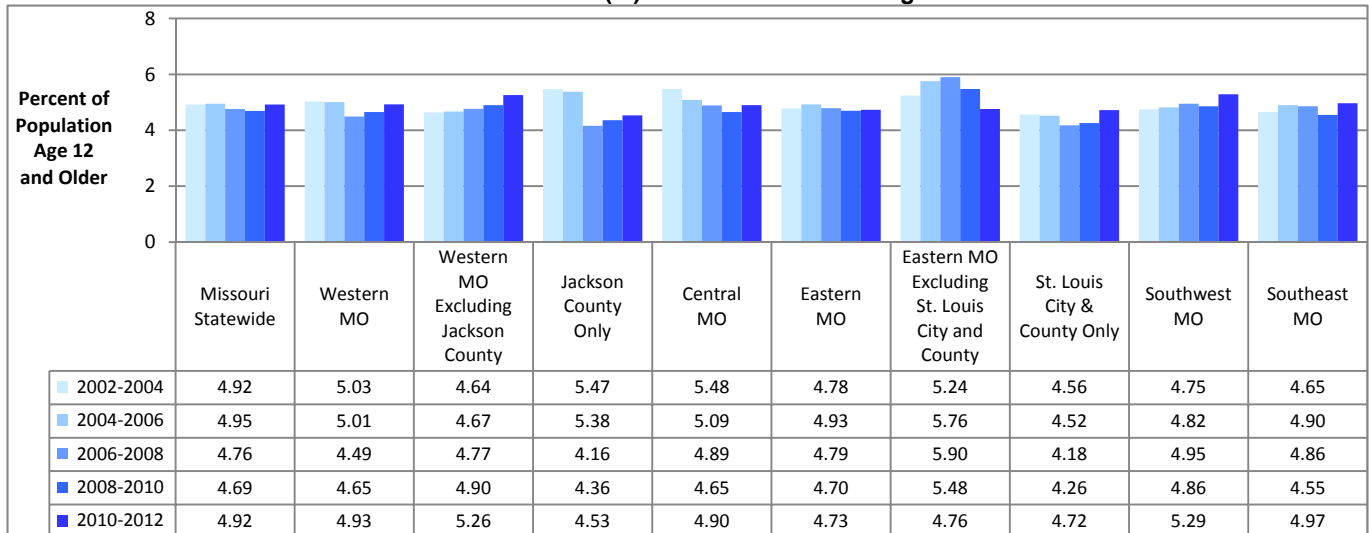

Data Source: U.S. Dept of Health and Human Services, SAMHSA. National Survey on Drug Use and Health. Estimates are 3-year averages.

COCAINE — PAST-YEAR USE: U.S. AND MISSOURI COMPARISON BY AGE GROUP

Estimated Past-Year Cocaine Use (%): U.S. and Missouri Ages 12 & Older, 2003-2012

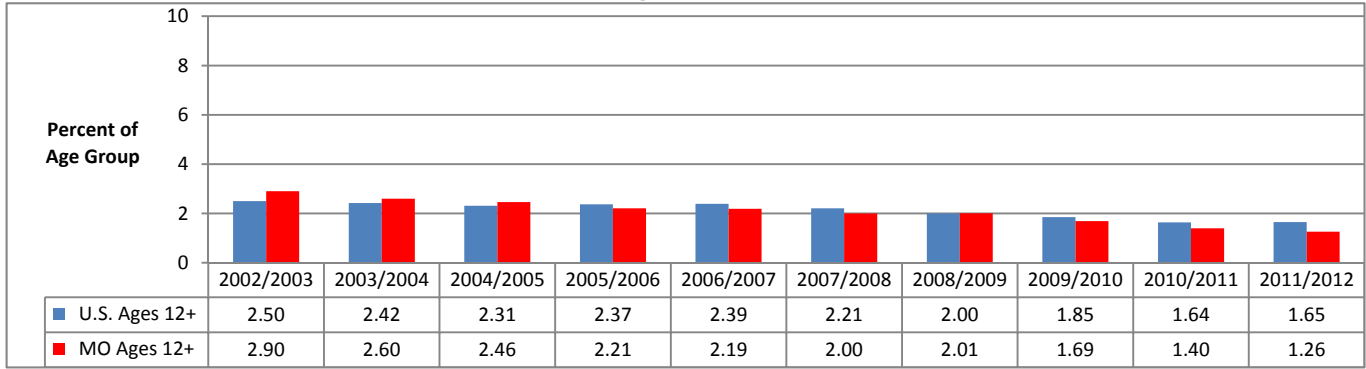

Data Source: U.S. Dept of Health and Human Services, SAMHSA. National Survey on Drug Use and Health. Estimates are 2-year averages.

Estimated Past-Year Cocaine Use (%): U.S. and Missouri Ages 12-17, 2003-2012

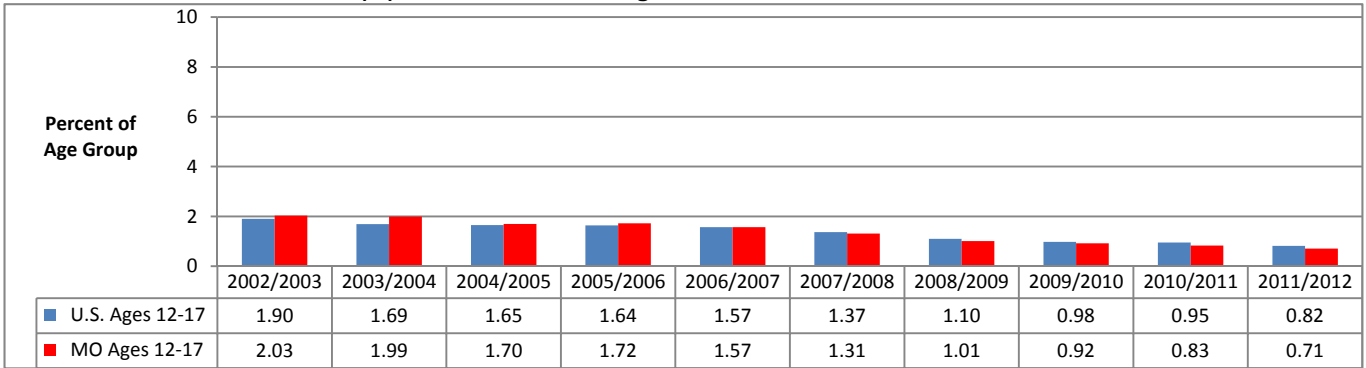

Data Source: U.S. Dept of Health and Human Services, SAMHSA. National Survey on Drug Use and Health. Estimates are 2-year averages.

Estimated Past-Year Cocaine Use (%): U.S. and Missouri Ages 18-25, 2003-2012

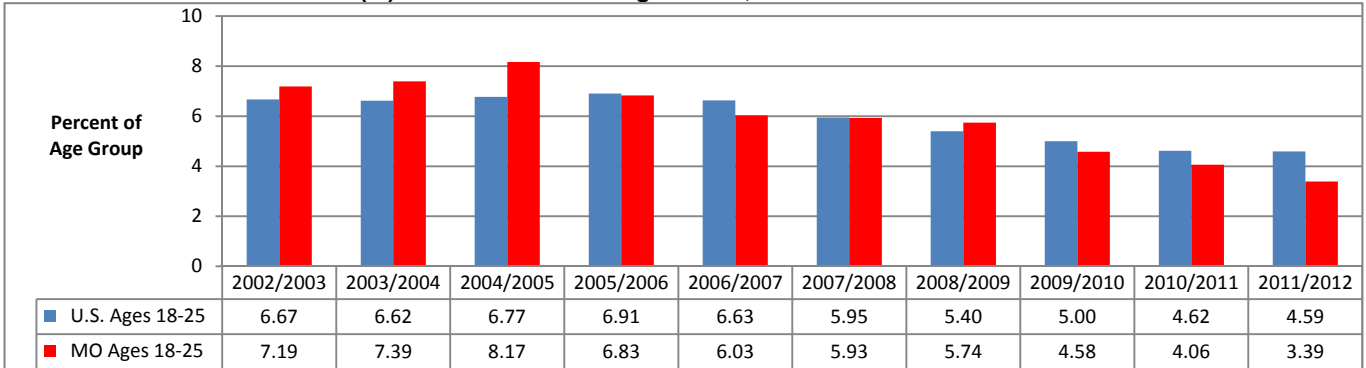

Data Source: U.S. Dept of Health and Human Services, SAMHSA. National Survey on Drug Use and Health. Estimates are 2-year averages.

Estimated Past-Year Cocaine Use (%): U.S. and Missouri Ages 26 & Older, 2003-2012

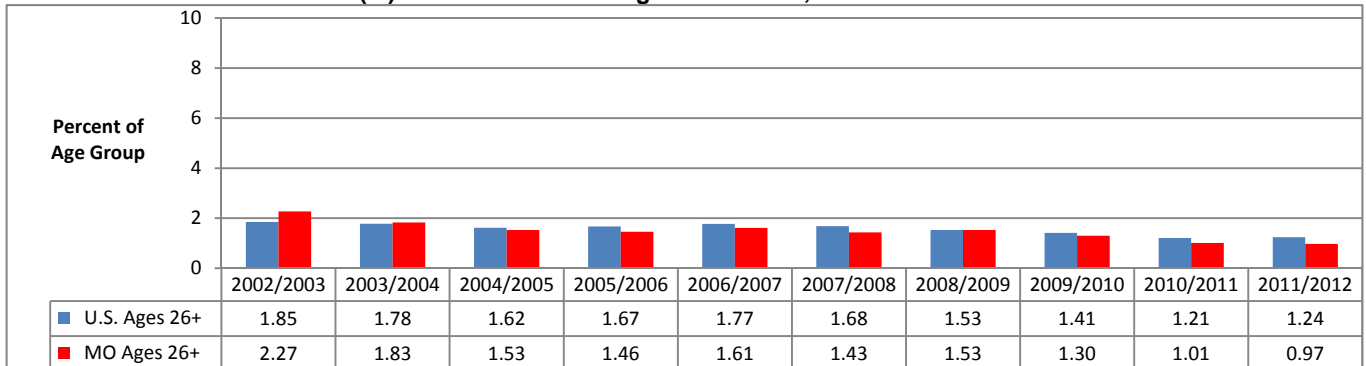

Data Source: U.S. Dept of Health and Human Services, SAMHSA. National Survey on Drug Use and Health. Estimates are 2-year averages.

PAIN RELIEVERS: PAST-YEAR NON-MEDICAL USE: U.S. AND MISSOURI COMPARISON BY AGE GROUP

Estimated Past-Year Use of Pain Relievers (%): U.S. and Missouri Ages 12 & Older, 2003-2012

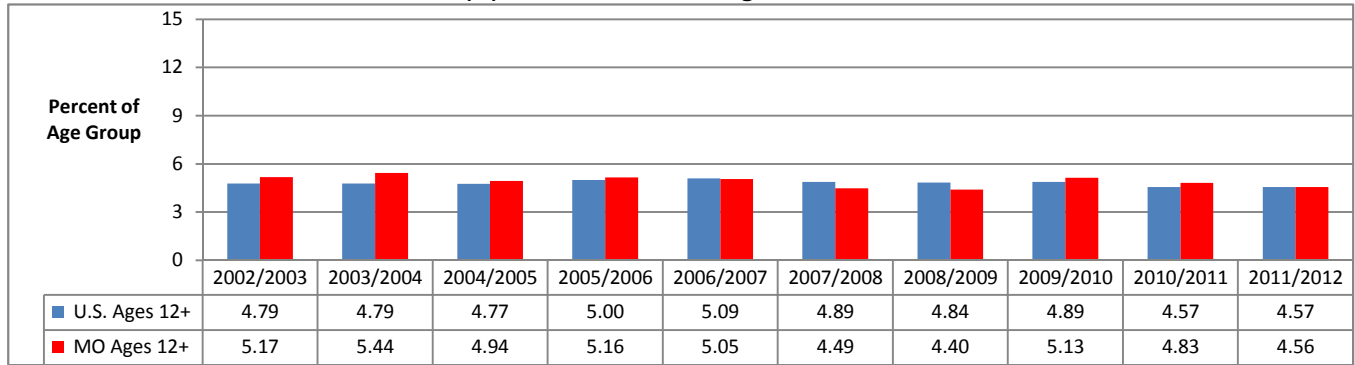

Data Source: U.S. Dept of Health and Human Services, SAMHSA. National Survey on Drug Use and Health. Estimates are 2-year averages.

Estimated Past-Year Use of Pain Relievers (%): U.S. and Missouri Ages 12-17, 2003-2012

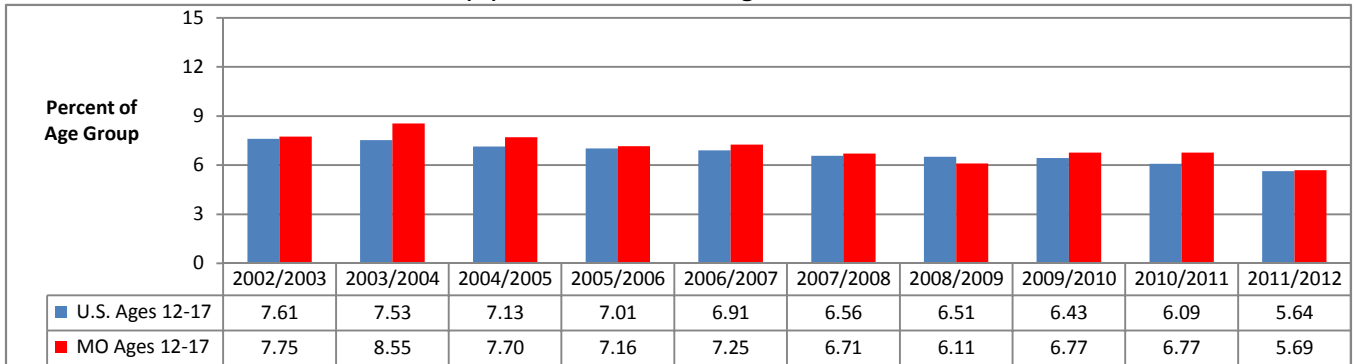

Data Source: U.S. Dept of Health and Human Services, SAMHSA. National Survey on Drug Use and Health. Estimates are 2-year averages.

Estimated Past-Year Use of Pain Relievers (%): U.S. and Missouri Ages 18-25, 2003-2012

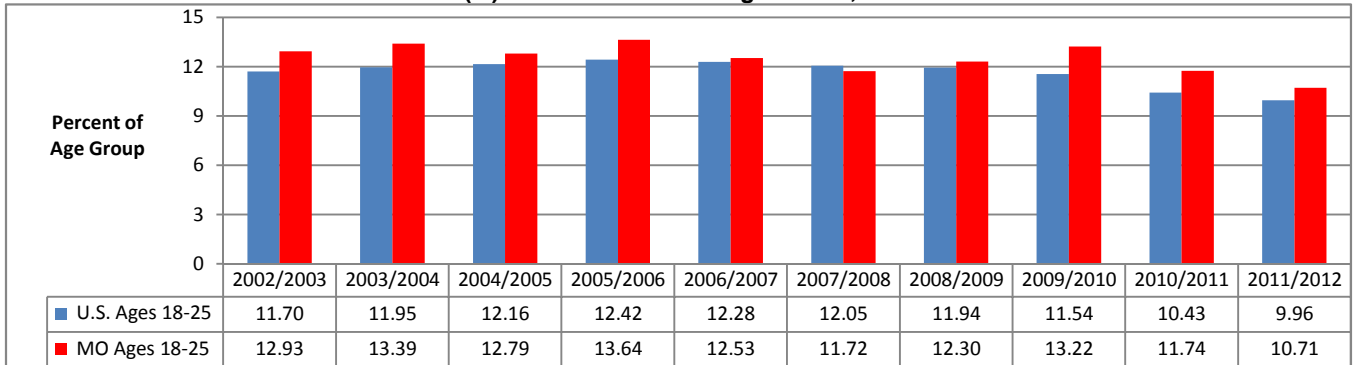

Data Source: U.S. Dept of Health and Human Services, SAMHSA. National Survey on Drug Use and Health. Estimates are 2-year averages.

Estimated Past-Year Use of Pain Relievers (%): U.S. and Missouri Ages 26 & Older, 2003-2012

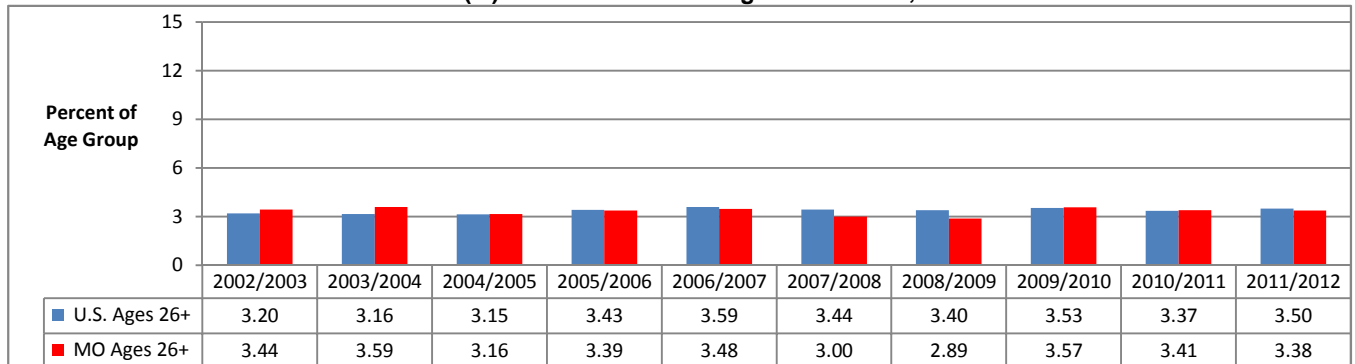

Data Source: U.S. Dept of Health and Human Services, SAMHSA. National Survey on Drug Use and Health. Estimates are 2-year averages.

ALCOHOL AND ILLICIT DRUGS — PAST-YEAR DEPENDENCE OR ABUSE: U.S. AND MISSOURI AGE GROUPS

Estimated Past-Year Alcohol or Illicit Drug Dependence or Abuse (%), U.S. and Missouri Ages 12 & Older, 2003-2012

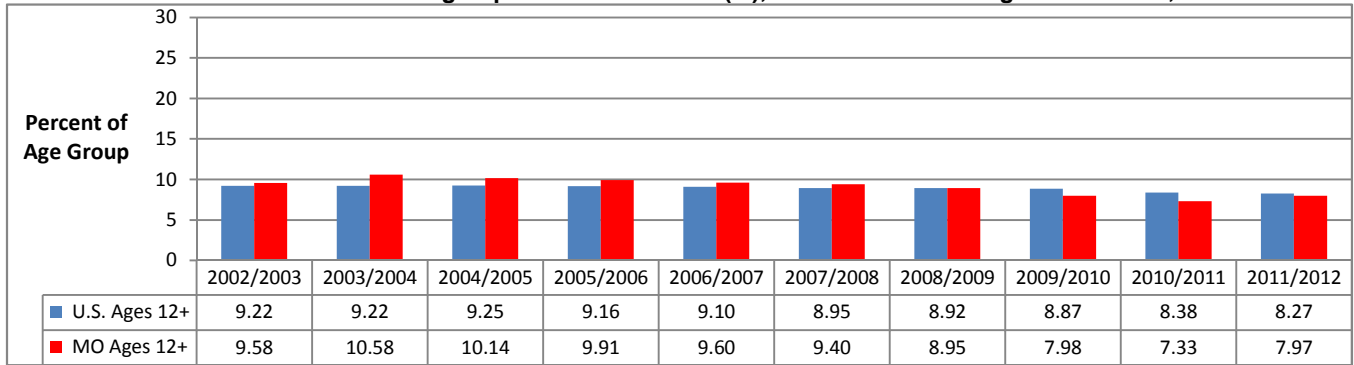

Data Source: U.S. Dept of Health and Human Services, SAMHSA. National Survey on Drug Use and Health. Estimates are 2-year averages.

Estimated Past-Year Alcohol or Illicit Drug Dependence or Abuse (%): U.S. and Missouri Ages 12-17, 2003-2012

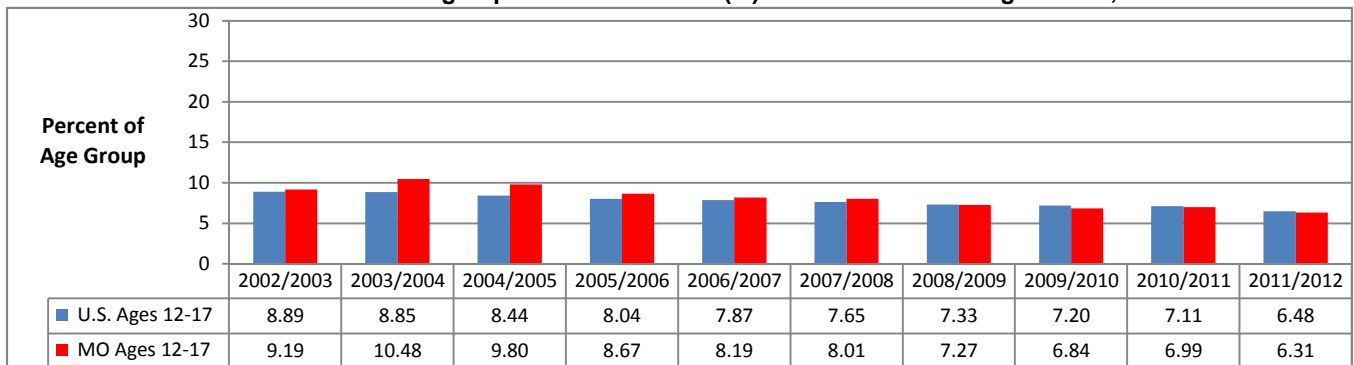

Data Source: U.S. Dept of Health and Human Services, SAMHSA. National Survey on Drug Use and Health. Estimates are 2-year averages.

Estimated Past-Year Alcohol or Illicit Drug Dependence or Abuse (%): U.S. and Missouri Ages 18-25, 2003-2012

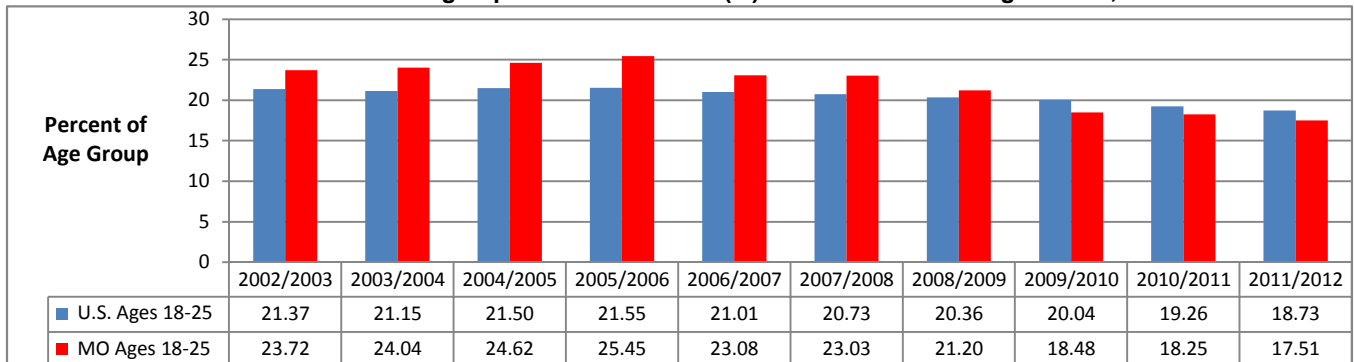

Data Source: U.S. Dept of Health and Human Services, SAMHSA. National Survey on Drug Use and Health. Estimates are 2-year averages.

Estimated Past-Year Alcohol or Illicit Drug Dependence or Abuse (%): U.S. and Missouri Ages 26 & Older, 2003-2012

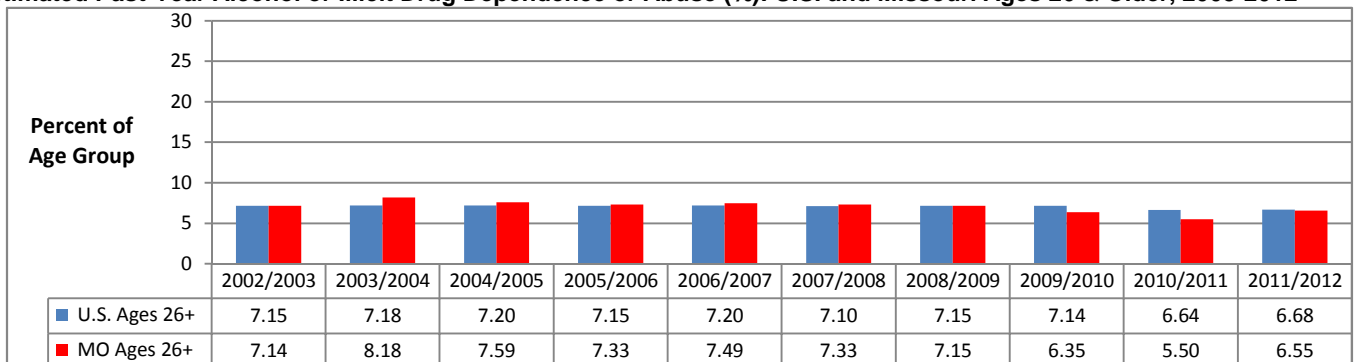

Data Source: U.S. Dept of Health and Human Services, SAMHSA. National Survey on Drug Use and Health. Estimates are 2-year averages.

PAST-YEAR ALCOHOL OR ILLICIT DRUG DEPENDENCE OR ABUSE: MISSOURI AGE GROUPS

Estimated Past-Year Alcohol or Illicit Drug Dependence or Abuse: Missouri Ages 12 & Older, 2003-2012

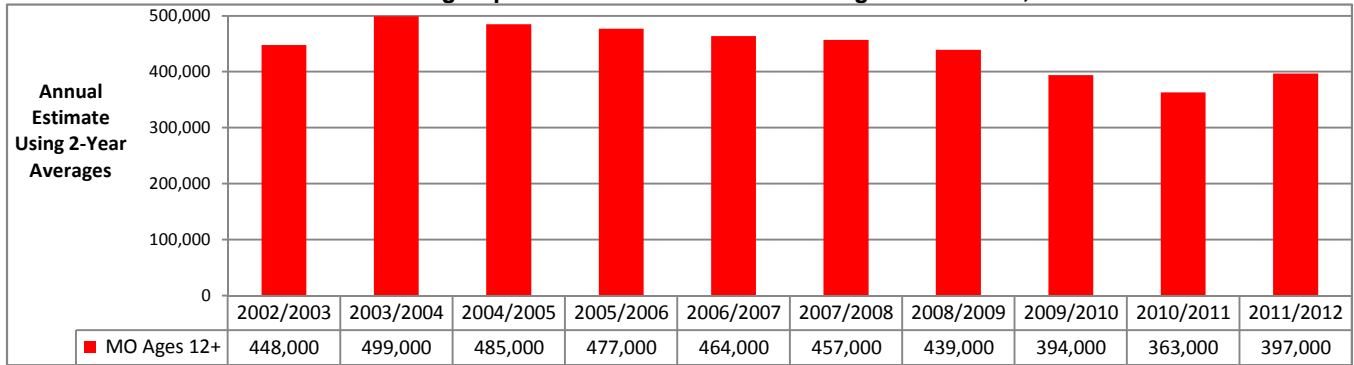

Data Source: U.S. Dept of Health and Human Services, SAMHSA. National Survey on Drug Use and Health. Estimates are 2-year averages.

Estimated Past-Year Alcohol or Illicit Drug Dependence or Abuse: Missouri Ages 12-17, 2003-2012

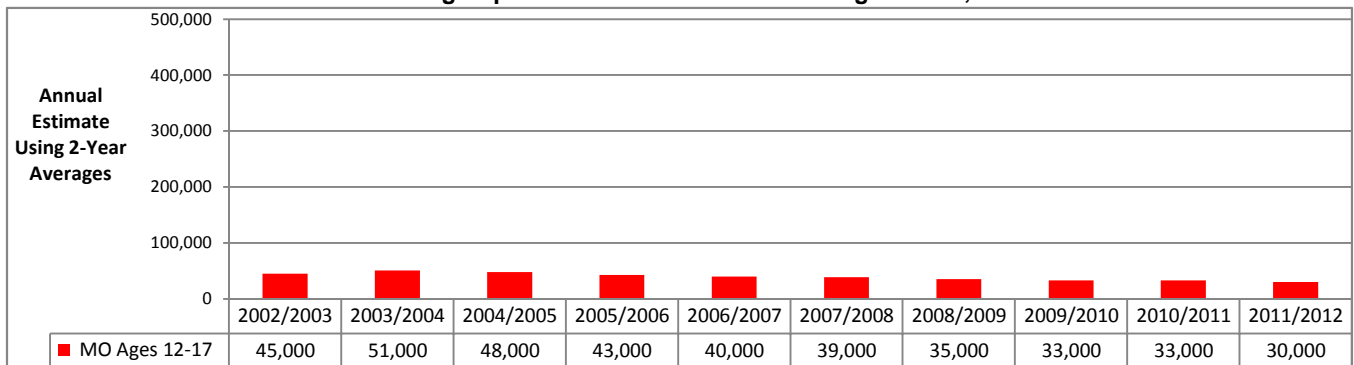

Data Source: U.S. Dept of Health and Human Services, SAMHSA. National Survey on Drug Use and Health. Estimates are 2-year averages.

Estimated Past-Year Alcohol or Illicit Drug Dependence or Abuse: Missouri Ages 18-25, 2003-2012

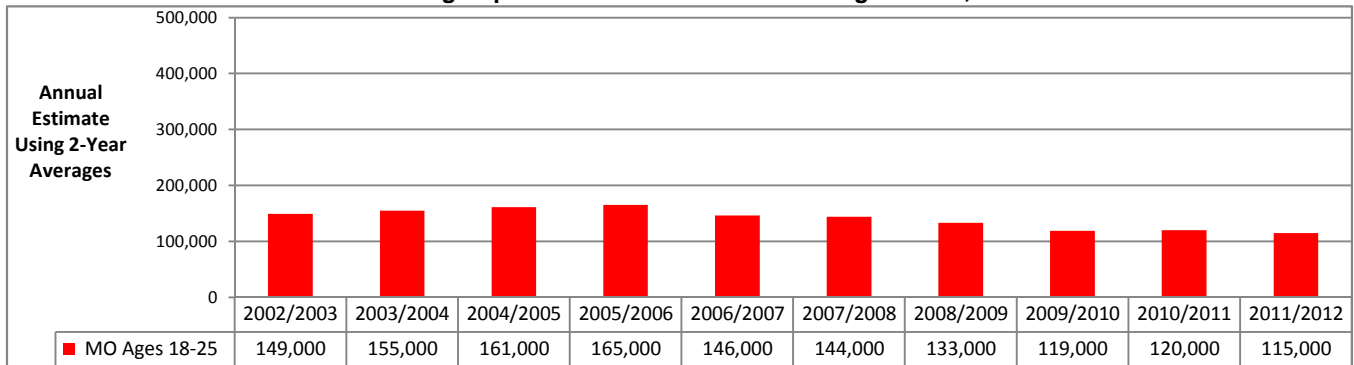

Data Source: U.S. Dept of Health and Human Services, SAMHSA. National Survey on Drug Use and Health. Estimates are 2-year averages.

Estimated Past-Year Alcohol or Illicit Drug Dependence or Abuse: Missouri Ages 26 & Older, 2003-2012

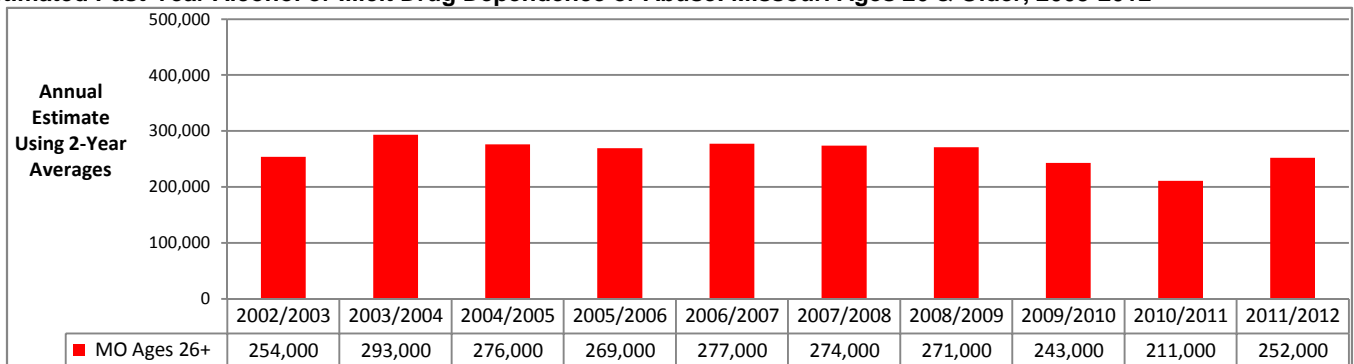

Data Source: U.S. Dept of Health and Human Services, SAMHSA. National Survey on Drug Use and Health. Estimates are 2-year averages.

ALCOHOL AND ILLICIT DRUG DEPENDENCE OR ABUSE: DIVISION OF BEHAVIORAL HEALTH (DBH) REGIONS

Estimated Past-Year Alcohol Dependence or Abuse (%): Missouri and DBH Regions

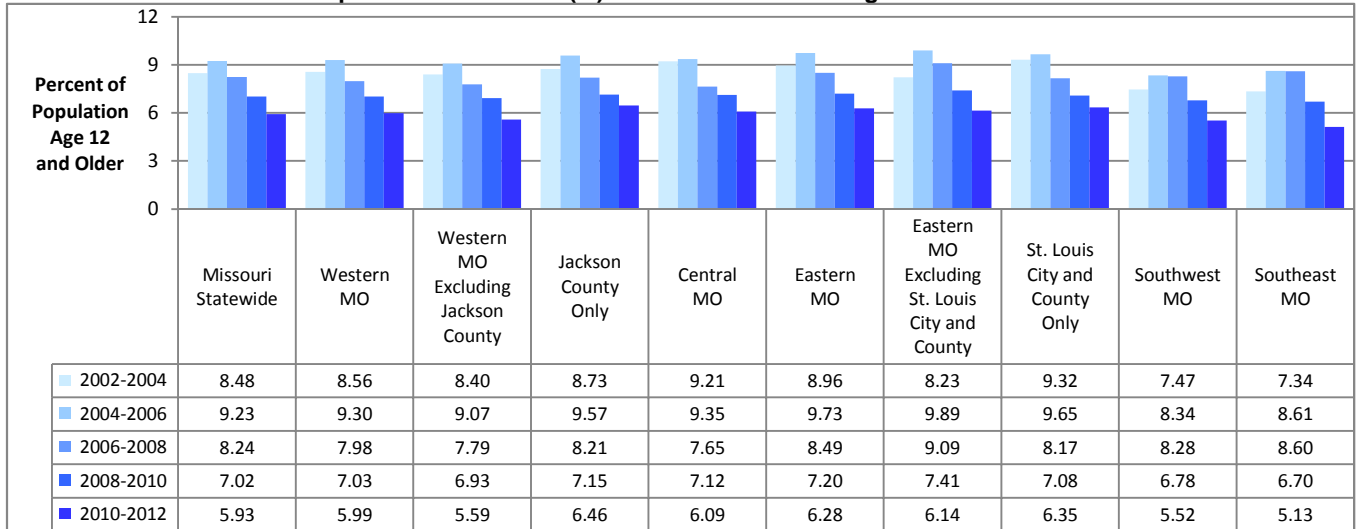

Data Source: U.S. Dept of Health and Human Services, SAMHSA. National Survey on Drug Use and Health. Estimates are 3-year averages.

Estimated Past-Year Illicit Drug Dependence or Abuse (%): Missouri and DBH Regions

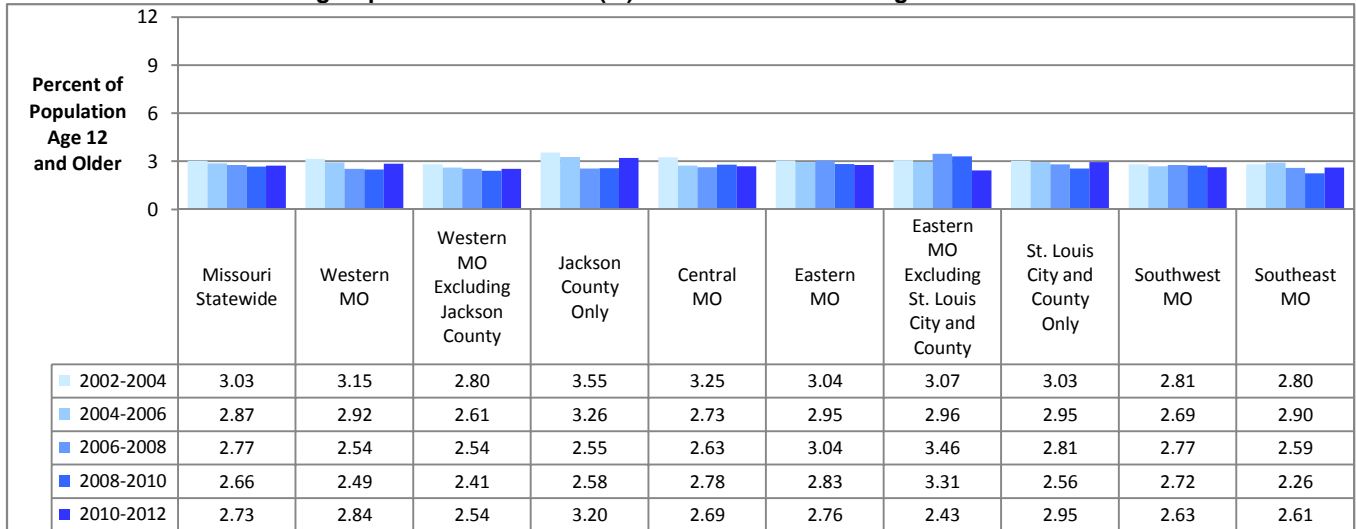

Data Source: U.S. Dept of Health and Human Services, SAMHSA. National Survey on Drug Use and Health. Estimates are 3-year averages.

Estimated Past-Year Alcohol or Illicit Drug Dependence or Abuse (%): Missouri and DBH Regions

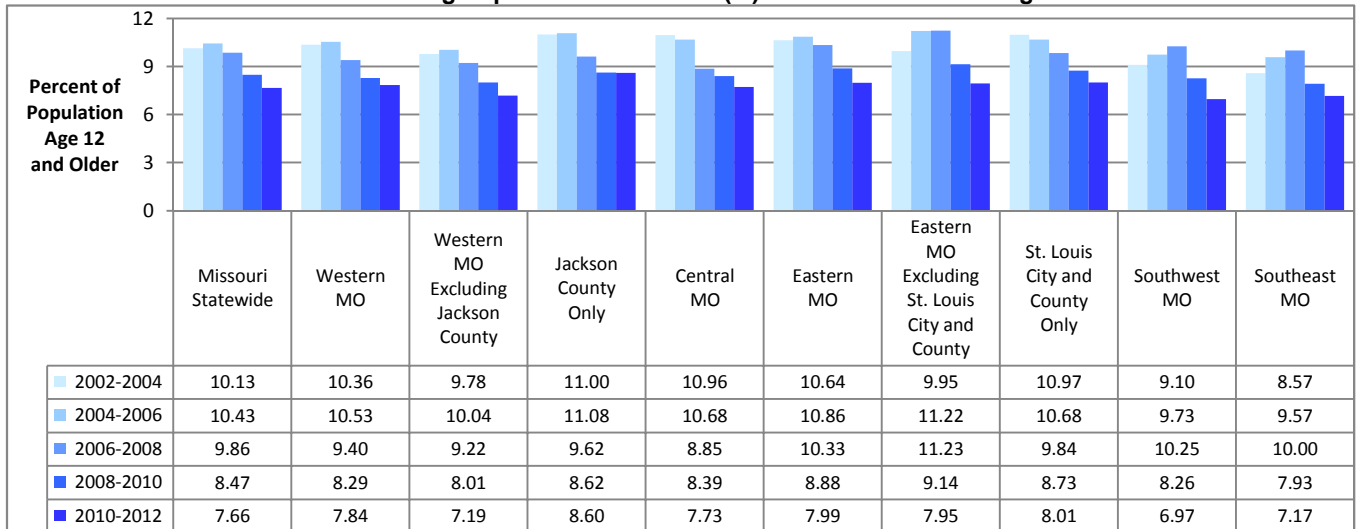

Data Source: U.S. Dept of Health and Human Services, SAMHSA. National Survey on Drug Use and Health. Estimates are 3-year averages.

SUBSTANCE DEPENDENCE OR ABUSE BY AGE GROUP: DIVISION OF BEHAVIORAL HEALTH (DBH) REGIONS

Estimated Past-Year Substance Dependence or Abuse (%): Missouri and DBH Regions Ages 12-17, 2010-2012

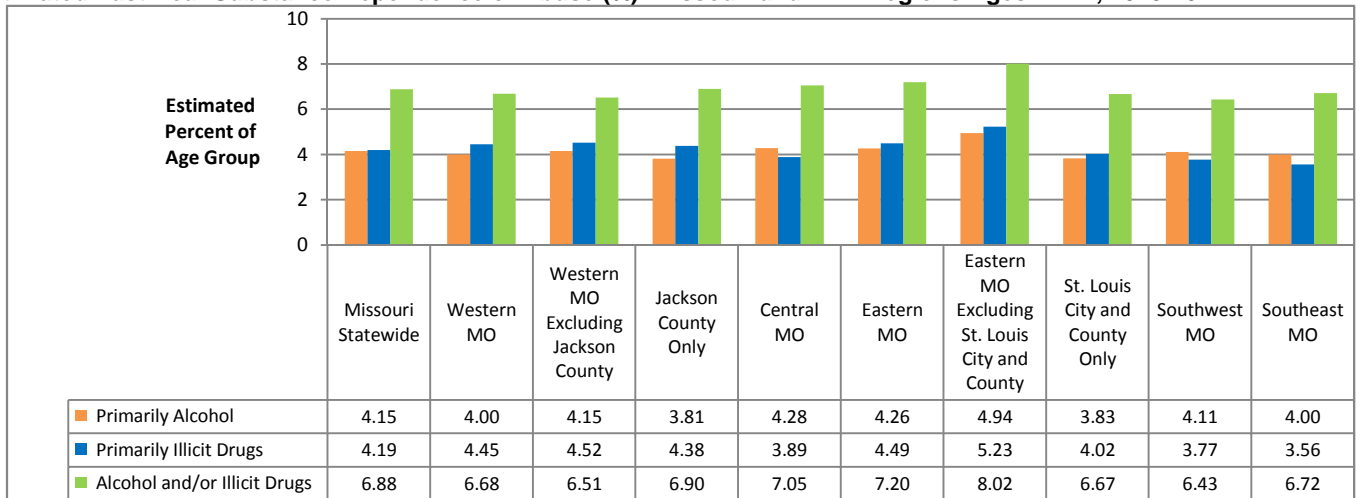

Data Source: U.S. Department of Health and Human Services, SAMHSA. National Survey on Drug Use and Health.
 Estimates are average annual rates based on combined years 2010-2012.

Estimated Past-Year Substance Dependence or Abuse (%): Missouri and DBH Regions Ages 18-25, 2010-2012

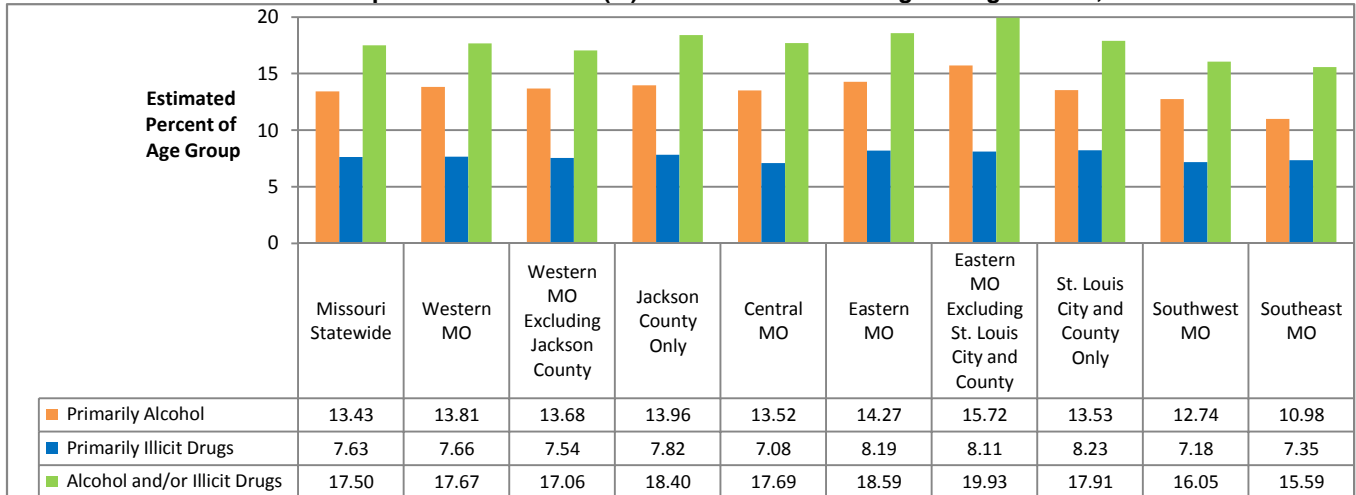

Data Source: U.S. Department of Health and Human Services, SAMHSA. National Survey on Drug Use and Health.
 Estimates are average annual rates based on combined years 2010-2012.

Estimated Past-Year Substance Dependence or Abuse (%): Missouri and DBH Regions Ages 26 and Older, 2010-2012

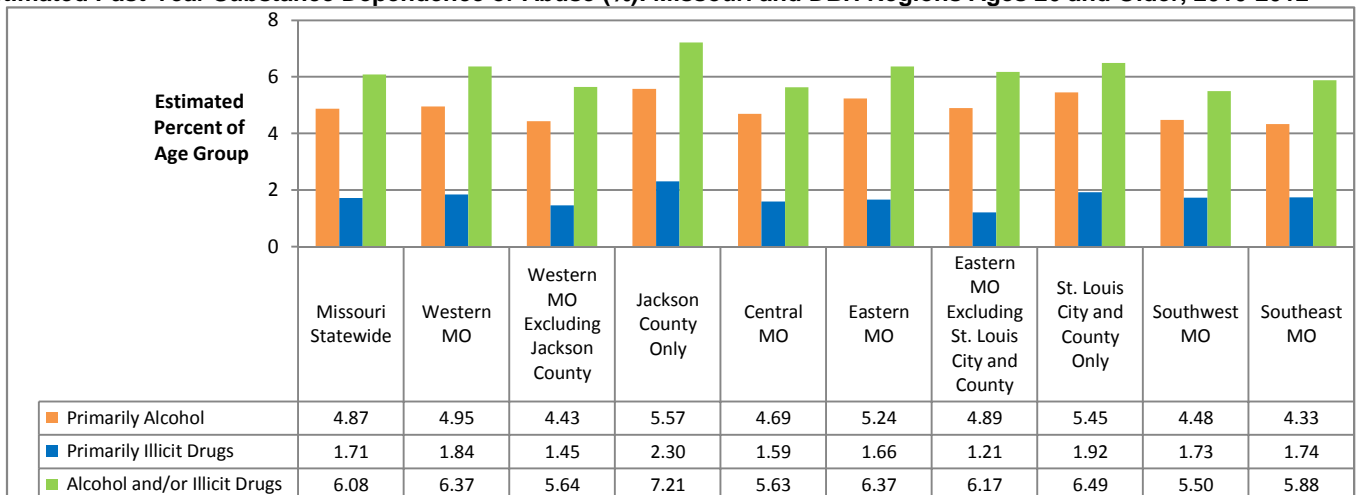

Data Source: U.S. Department of Health and Human Services, SAMHSA. National Survey on Drug Use and Health.
 Estimates are average annual rates based on combined years 2010-2012.

PAST-YEAR UNMET NEED FOR SUBSTANCE ABUSE TREATMENT: MISSOURI AGE GROUPS

Estimated Number Needing but Not Receiving Treatment for Alcohol and Illicit Drugs: Missouri Ages 12 & Older, 2004-2012

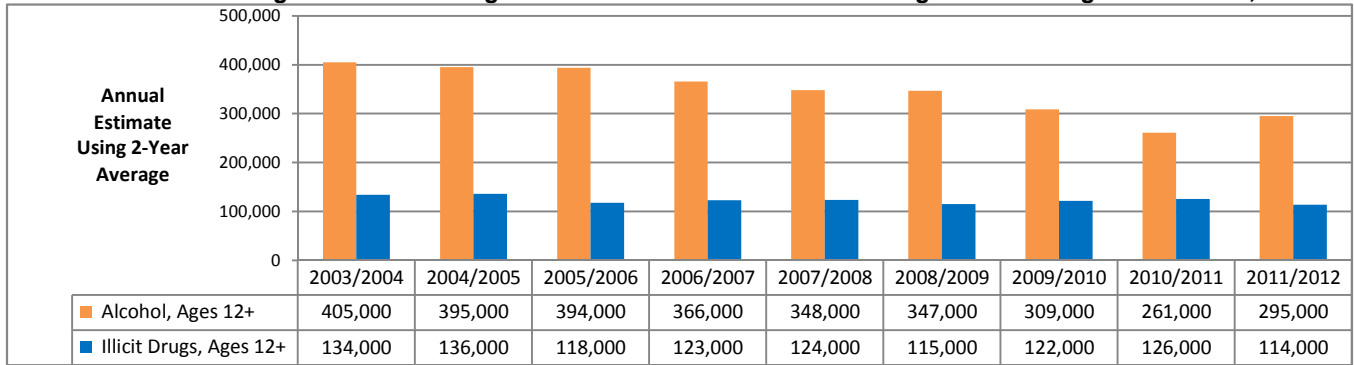

Data Source: U.S. Dept of Health and Human Services, SAMHSA. National Survey on Drug Use and Health. Estimates are 2-year averages.

Estimated Number Needing but Not Receiving Treatment for Alcohol and Illicit Drugs: Missouri Ages 12-17, 2004-2012

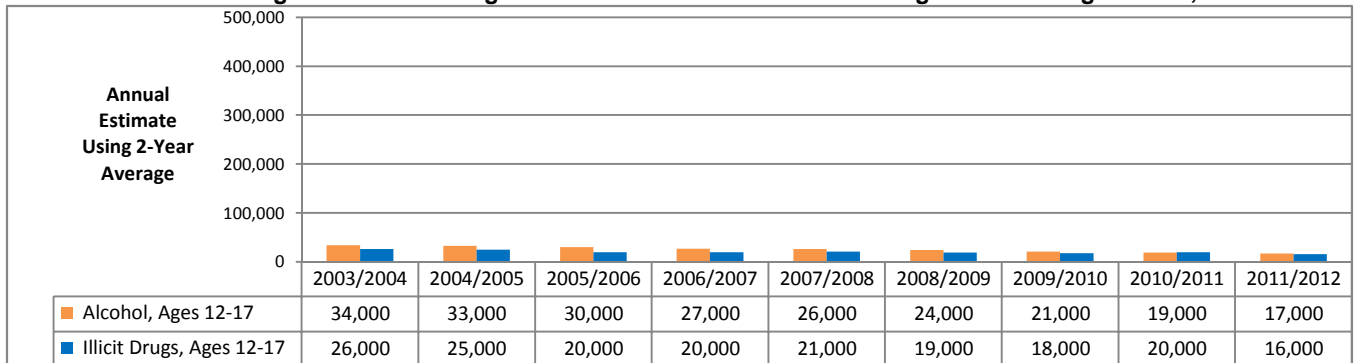

Data Source: U.S. Dept of Health and Human Services, SAMHSA. National Survey on Drug Use and Health. Estimates are 2-year averages.

Estimated Number Needing but Not Receiving Treatment for Alcohol and Illicit Drugs: Missouri Ages 18-25, 2004-2012

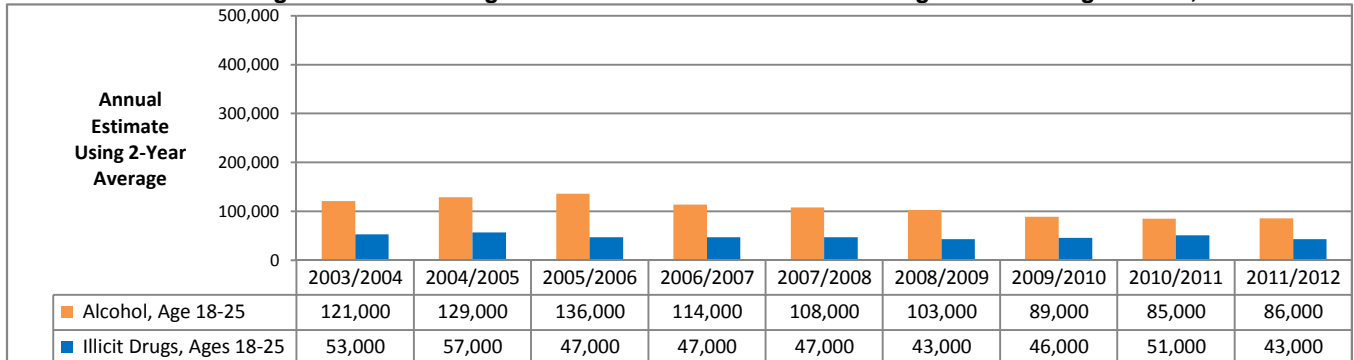

Data Source: U.S. Dept of Health and Human Services, SAMHSA. National Survey on Drug Use and Health. Estimates are 2-year averages.

Estimated Number Needing but Not Receiving Treatment for Alcohol and Illicit Drugs: Missouri Ages 26 & Older, 2004-2012

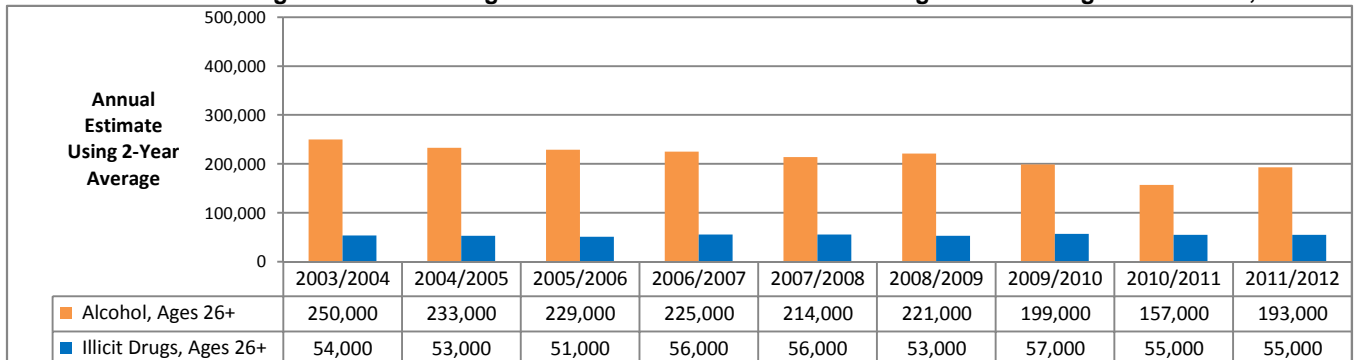

Data Source: U.S. Dept of Health and Human Services, SAMHSA. National Survey on Drug Use and Health. Estimates are 2-year averages.

UNMET NEED FOR SUBSTANCE ABUSE TREATMENT: DIVISION OF BEHAVIORAL HEALTH (DBH) REGIONS

Past-Year Percentage Needing but Not Receiving Treatment for Alcohol Use: Missouri and DBH Regions

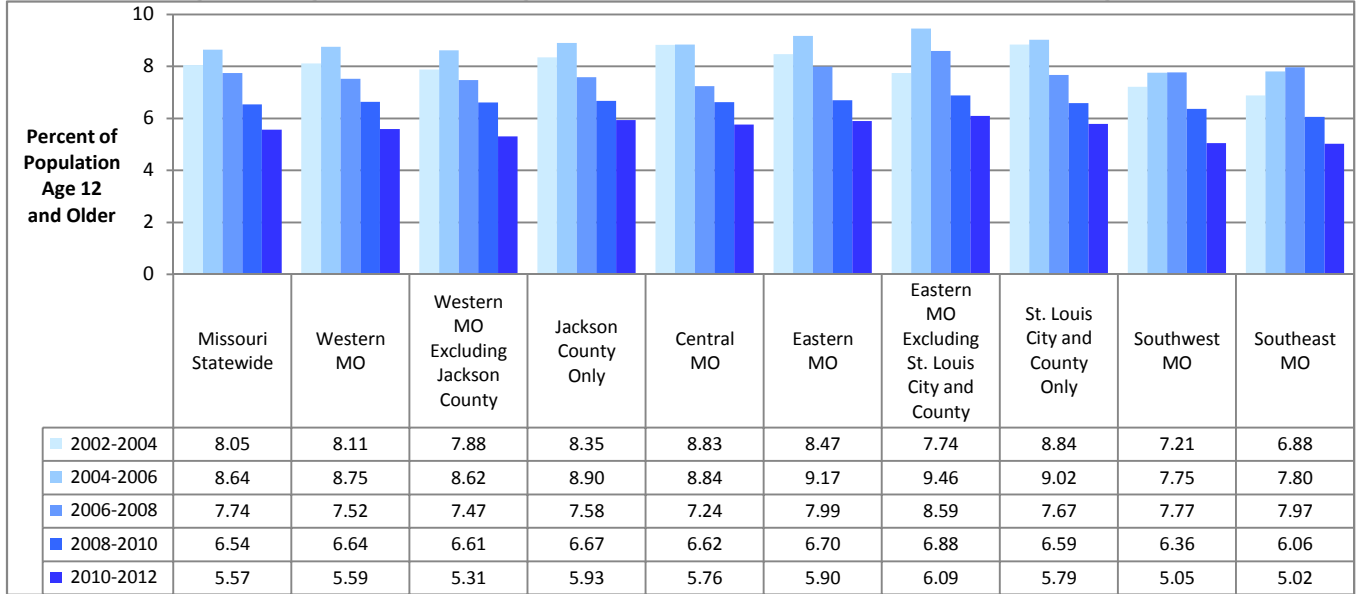

Data Source: U.S. Dept of Health and Human Services, SAMHSA. National Survey on Drug Use and Health. Estimates are 3-year averages.

Past-Year Percentage Needing but Not Receiving Treatment for Illicit Drug Use: Missouri and DBH Regions

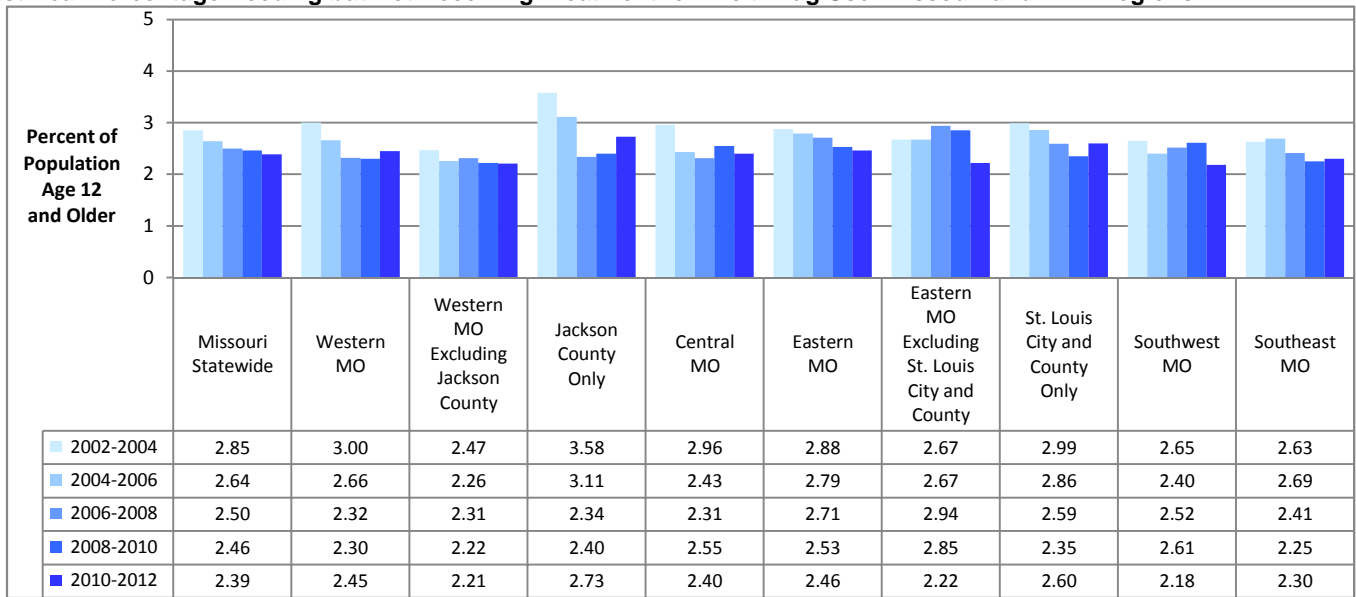

Data Source: U.S. Dept of Health and Human Services, SAMHSA. National Survey on Drug Use and Health. Estimates are 3-year averages.

UNMET NEED FOR TREATMENT BY AGE GROUP: DIVISION OF BEHAVIORAL HEALTH (DBH) REGIONS

Past-Year Unmet Need for Substance Abuse Treatment (%): Missouri and DBH Regions Ages 12-17, 2010-2012

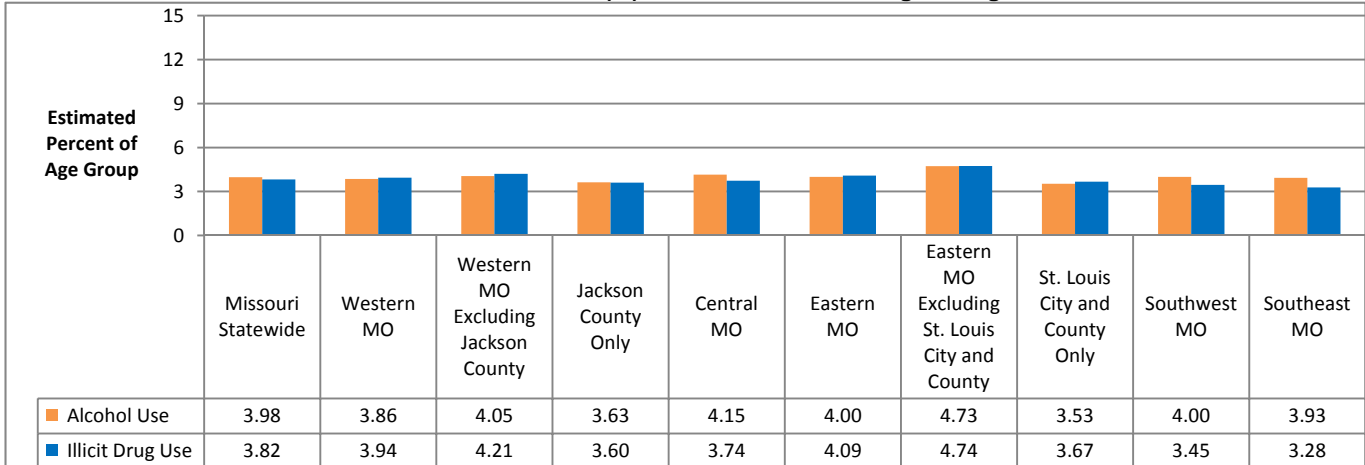

Data Source: U.S. Department of Health and Human Services, SAMHSA. National Survey on Drug Use and Health.

Estimates are average annual rates based on combined years 2010-2012.

Past-Year Unmet Need for Substance Abuse Treatment (%): Missouri and DBH Regions Ages 18-25, 2010-2012

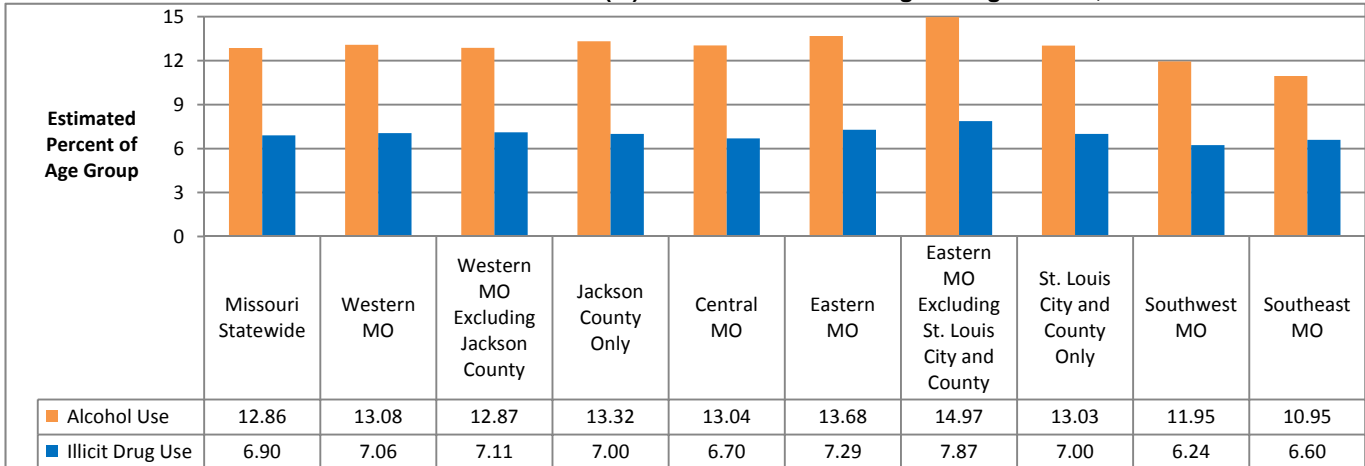

Data Source: U.S. Department of Health and Human Services, SAMHSA. National Survey on Drug Use and Health.

Estimates are average annual rates based on combined years 2010-2012.

Past-Year Unmet Need for Substance Abuse Treatment (%): Missouri and DBH Regions Ages 26 & Older, 2010-2012

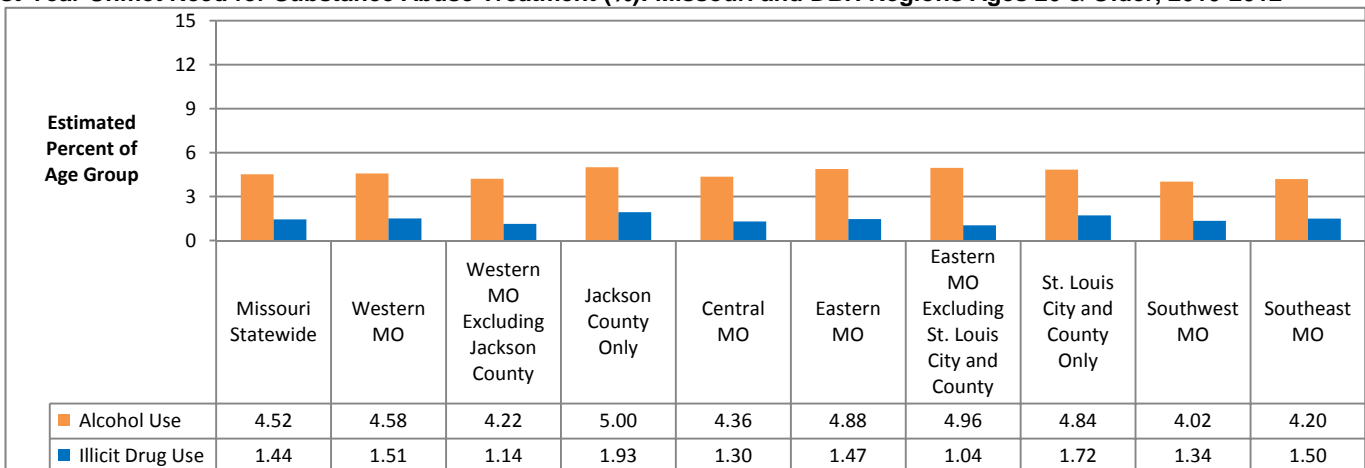

Data Source: U.S. Department of Health and Human Services, SAMHSA. National Survey on Drug Use and Health.

Estimates are average annual rates based on combined years 2010-2012.

ANY MENTAL ILLNESS IN PAST YEAR: U.S. AND MISSOURI COMPARISON BY AGE GROUP

Estimated Past-Year Any Mental Illness (Revised): U.S. and Missouri Ages 18 & Older

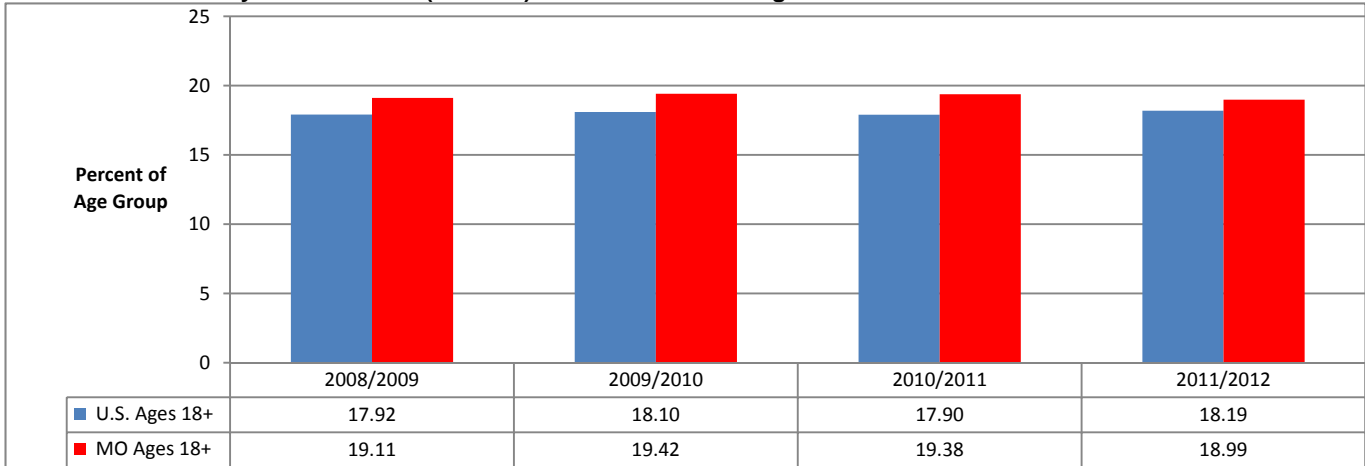

Data Source: U.S. Dept of Health and Human Services, SAMHSA. National Survey on Drug Use and Health. Estimates are 2-year averages.
 Note: In 2013, SAMHSA revised methodology for estimating Any Mental Illness and Serious Mental Illness and issued these revised estimates for 2008/2009, 2009/2010, and 2010/2011.

Estimated Past-Year Any Mental Illness (Revised): U.S. and Missouri Ages 18-25

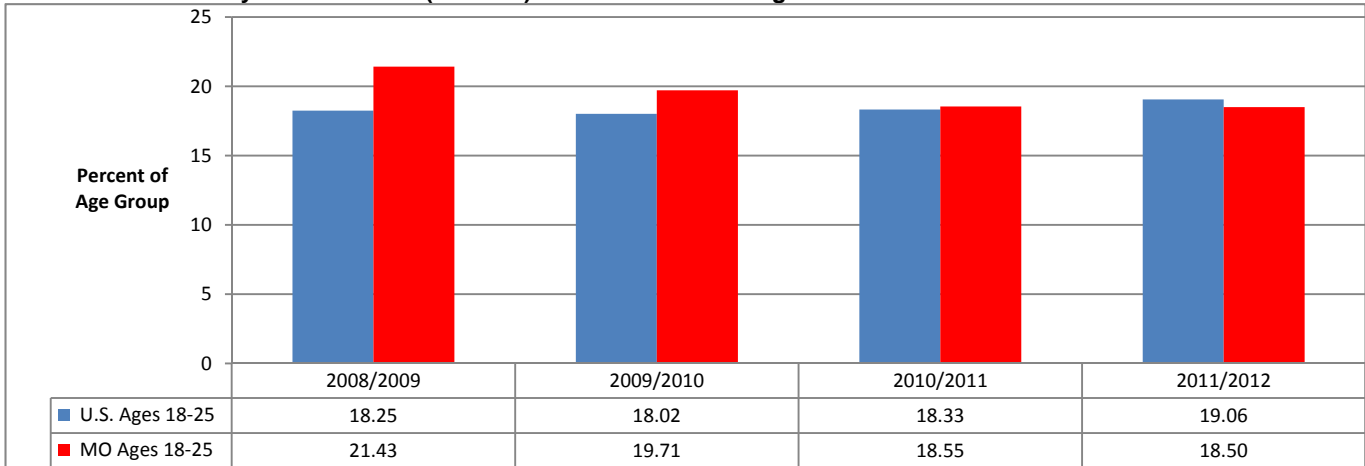

Data Source: U.S. Dept of Health and Human Services, SAMHSA. National Survey on Drug Use and Health. Estimates are 2-year averages.
 Note: In 2013, SAMHSA revised methodology for estimating Any Mental Illness and Serious Mental Illness and issued these revised estimates for 2008/2009, 2009/2010, and 2010/2011.

Estimated Past-Year Any Mental Illness (Revised): U.S. and Missouri Ages 26 and Older

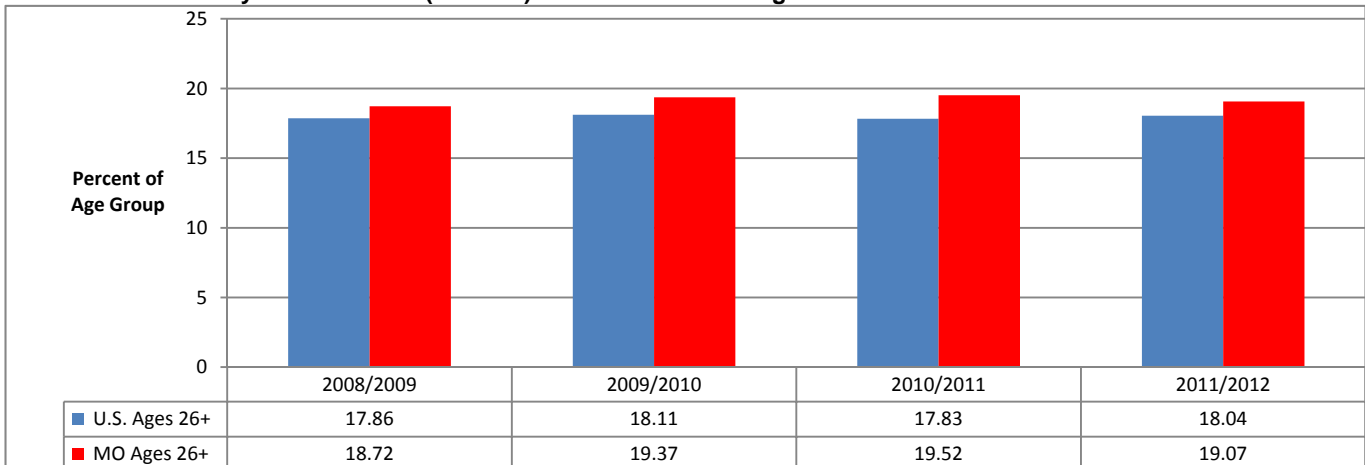

Data Source: U.S. Dept of Health and Human Services, SAMHSA. National Survey on Drug Use and Health. Estimates are 2-year averages.
 Note: In 2013, SAMHSA revised methodology for estimating Any Mental Illness and Serious Mental Illness and issued these revised estimates for 2008/2009, 2009/2010, and 2010/2011.

SERIOUS MENTAL ILLNESS IN PAST YEAR: U.S. AND MISSOURI COMPARISON BY AGE GROUP

Estimated Past-Year Serious Mental Illness (Revised): U.S. and Missouri Ages 18 & Older

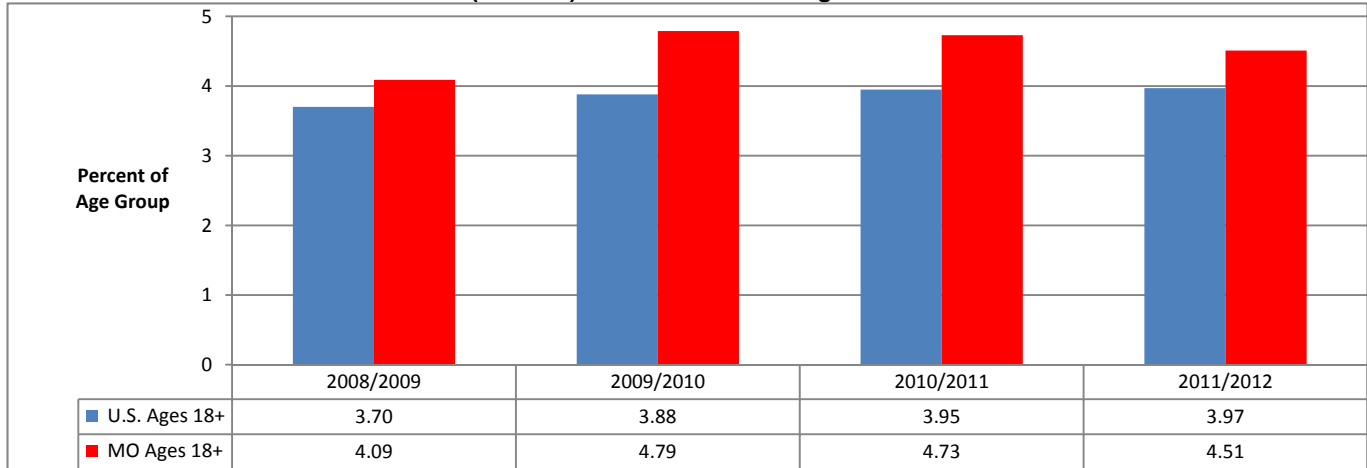

Data Source: U.S. Dept of Health and Human Services, SAMHSA. National Survey on Drug Use and Health. Estimates are 2-year averages.
 Note: In 2013, SAMHSA revised methodology for estimating Any Mental Illness and Serious Mental Illness and issued these revised estimates for 2008/2009, 2009/2010, and 2010/2011.

Estimated Past-Year Serious Mental Illness (Revised): U.S. and Missouri Ages 18-25

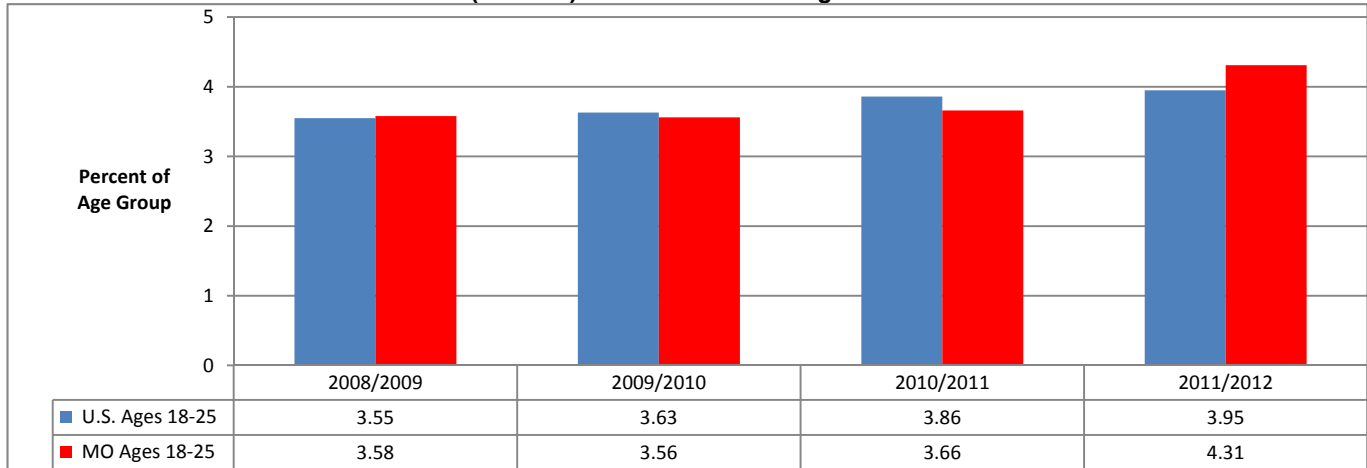

Data Source: U.S. Dept of Health and Human Services, SAMHSA. National Survey on Drug Use and Health. Estimates are 2-year averages.
 Note: In 2013, SAMHSA revised methodology for estimating Any Mental Illness and Serious Mental Illness and issued these revised estimates for 2008/2009, 2009/2010, and 2010/2011.

Estimated Past-Year Serious Mental Illness (Revised): U.S. and Missouri Ages 26 and Older

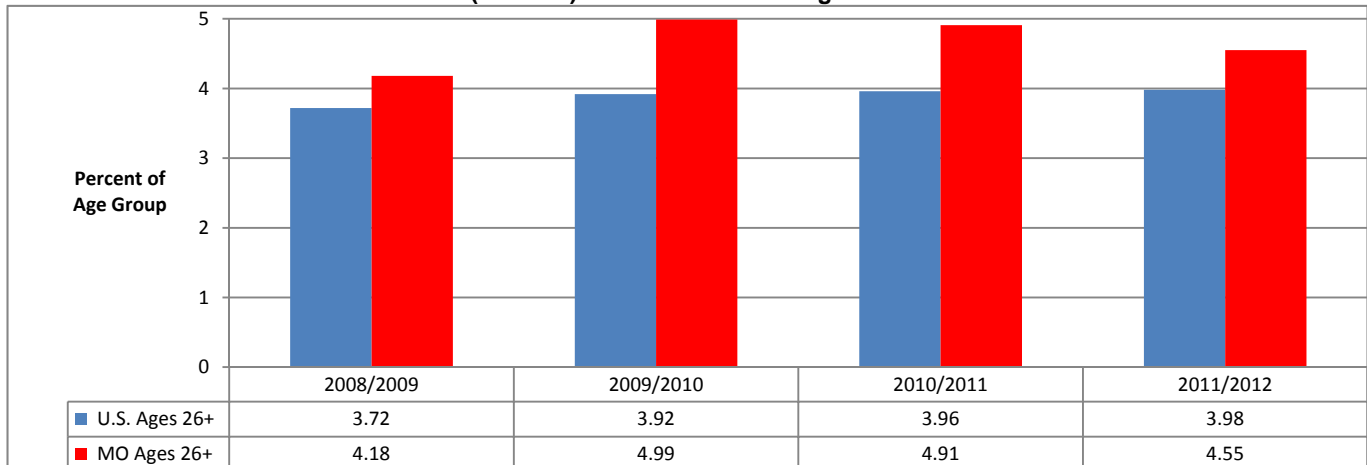

Data Source: U.S. Dept of Health and Human Services, SAMHSA. National Survey on Drug Use and Health. Estimates are 2-year averages.
 Note: In 2013, SAMHSA revised methodology for estimating Any Mental Illness and Serious Mental Illness and issued these revised estimates for 2008/2009, 2009/2010, and 2010/2011.

DEPRESSION — MAJOR PAST-YEAR EPISODE: U.S. AND MISSOURI COMPARISON BY AGE GROUP

Estimated Past-Year Major Depressive Episode (MDE): U.S. and Missouri Ages 12-17, 2006-2012

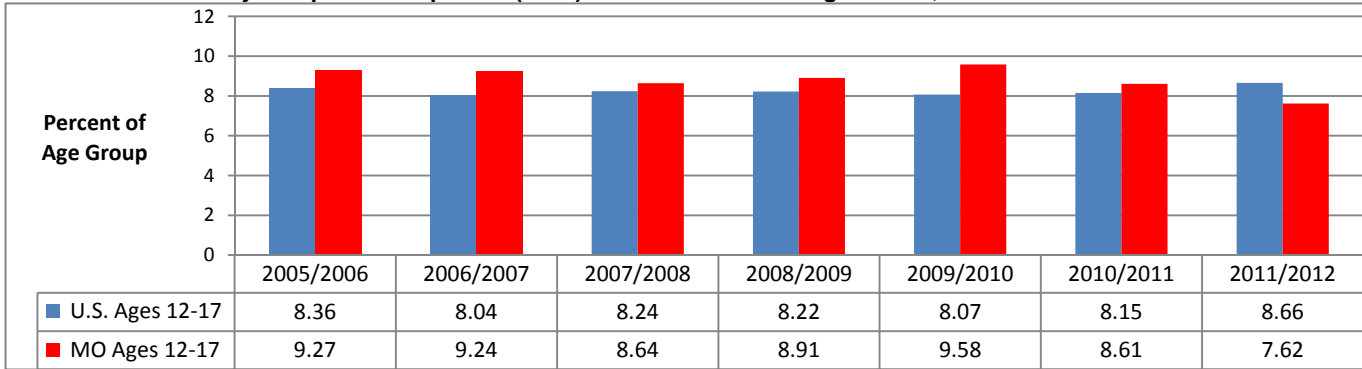

Data Source: U.S. Department of Health and Human Services, SAMHSA. National Survey on Drug Use and Health.

Estimated Past-Year Major Depressive Episode (MDE): U.S. and Missouri Ages 18 and Older, 2006-2012

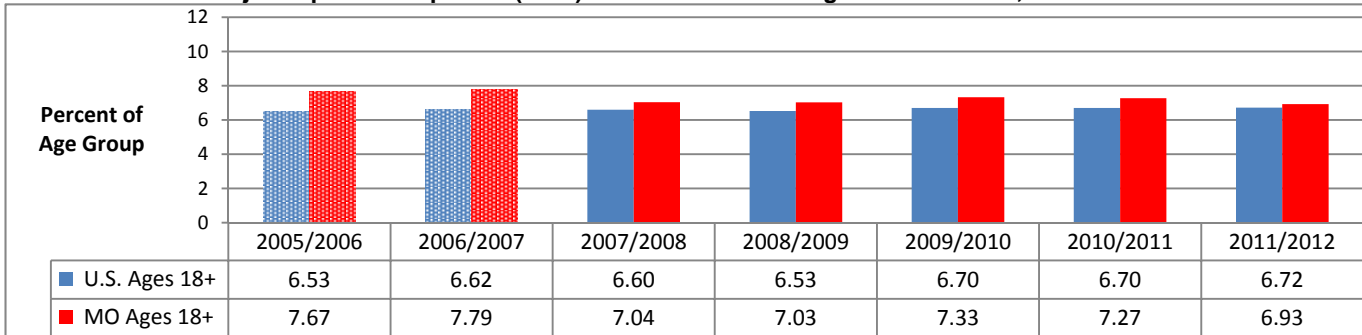

Data Source: U.S. Department of Health and Human Services, SAMHSA. National Survey on Drug Use and Health (NSDUH).

Note: Due to adult mental health questionnaire changes in 2008, MDE data beginning 2007/2008 are not comparable to prior years.

Estimated Past-Year Major Depressive Episode (MDE): U.S. and Missouri Ages 18-25, 2006-2012

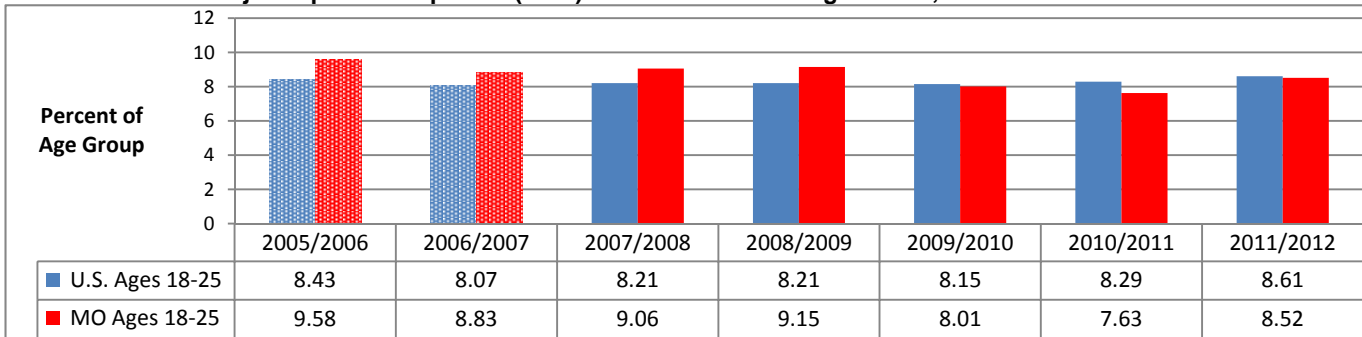

Data Source: U.S. Department of Health and Human Services, SAMHSA. National Survey on Drug Use and Health (NSDUH).

Note: Due to adult mental health questionnaire changes in 2008, MDE data beginning 2007/2008 are not comparable to prior years.

Estimated Past-Year Major Depressive Episode (MDE): U.S. and Missouri Ages 26 and Older, 2006-2012

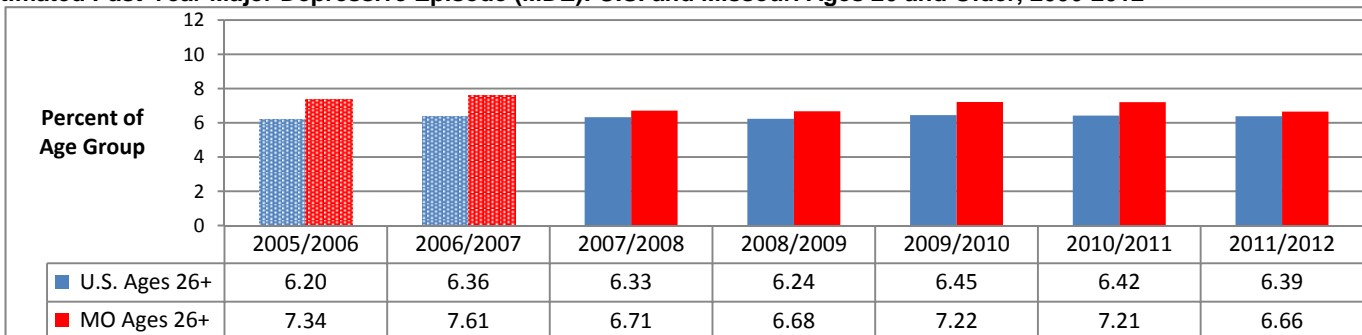

Data Source: U.S. Department of Health and Human Services, SAMHSA. National Survey on Drug Use and Health (NSDUH).

Note: Due to adult mental health questionnaire changes in 2008, MDE data beginning 2007/2008 are not comparable to prior years.

MAJOR DEPRESSIVE EPISODE IN PAST YEAR: DIVISION OF BEHAVIORAL HEALTH (DBH) REGIONS

Estimated Past-Year Major Depressive Episode (MDE): Ages 12-17, Missouri and DBH Regions

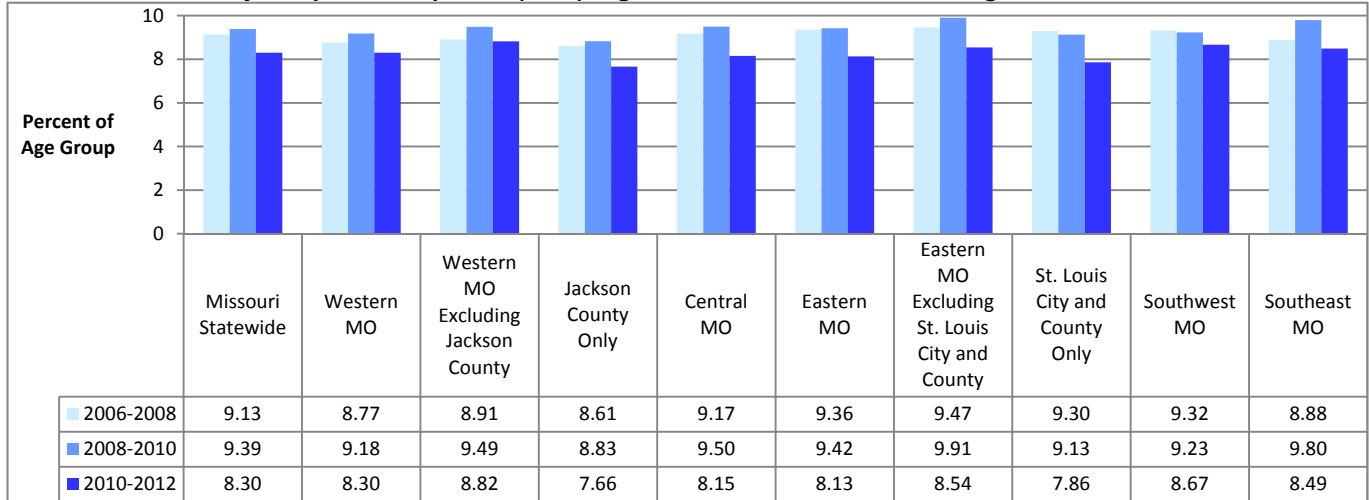

Data Source: U.S. Dept of Health and Human Services, SAMHSA. National Survey on Drug Use and Health. Estimates are 3-year averages.

Estimated Past-Year Major Depressive Episode (MDE): Ages 18-25, Missouri and DBH Regions

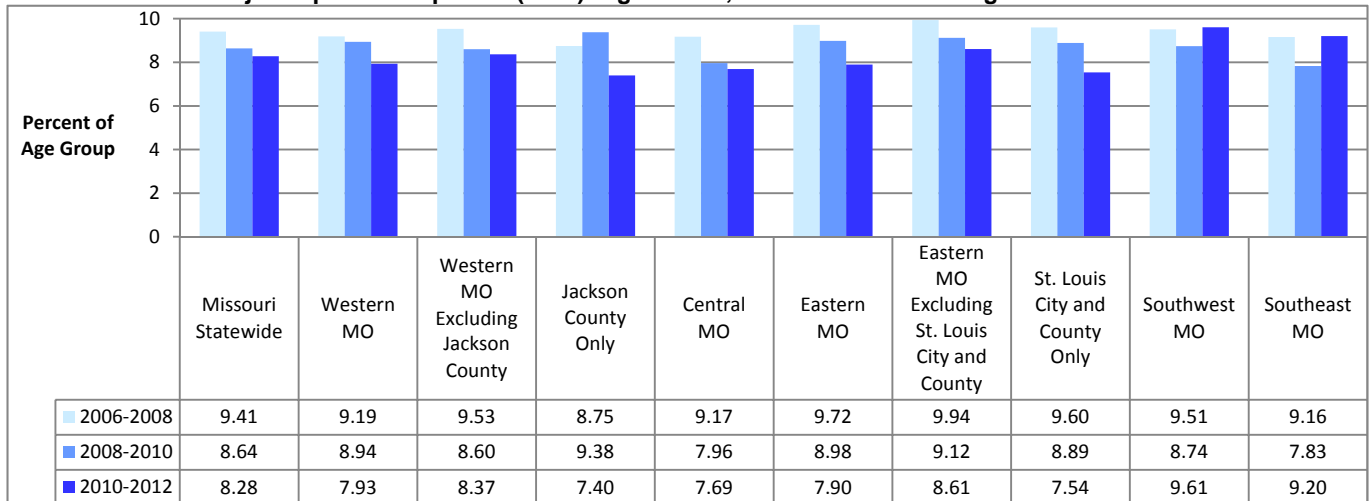

Data Source: U.S. Dept of Health and Human Services, SAMHSA. National Survey on Drug Use and Health. Estimates are 3-year averages.

Estimated Past-Year Major Depressive Episode (MDE): Ages 26 and Older, Missouri and DBH Regions

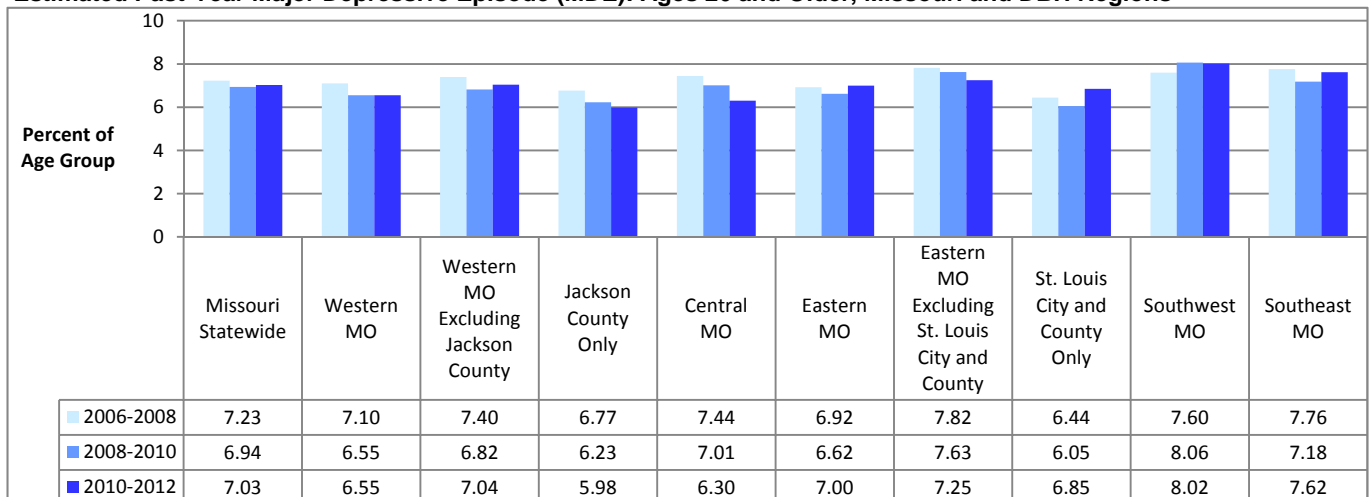

Data Source: U.S. Dept of Health and Human Services, SAMHSA. National Survey on Drug Use and Health. Estimates are 3-year averages.

SERIOUS THOUGHTS OF SUICIDE IN PAST YEAR: U.S. AND MISSOURI COMPARISON BY AGE GROUP AND ESTIMATES FOR DIVISION OF BEHAVIORAL HEALTH (DBH) REGIONS

Estimated Past-Year Serious Thoughts of Suicide (%): U.S. and Missouri Ages 18 and Older

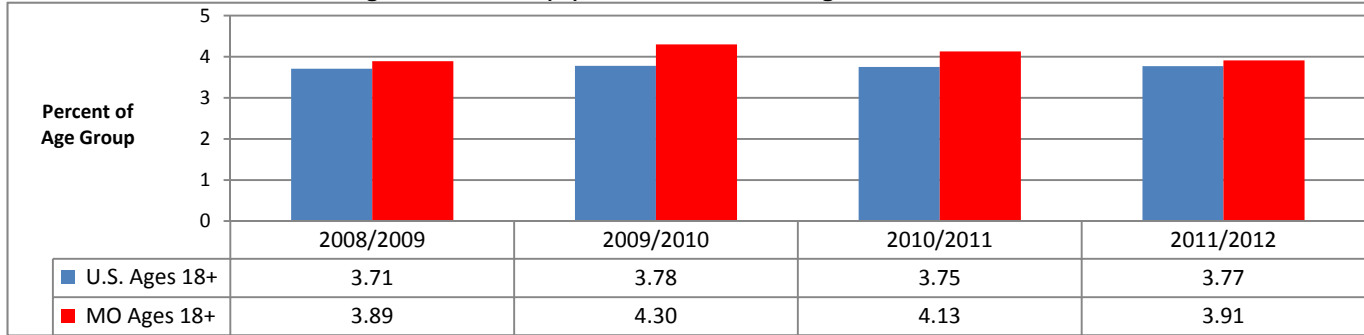

Data Source: U.S. Dept of Health and Human Services, SAMHSA. National Survey on Drug Use and Health. Estimates are 2-year averages.

Estimated Past-Year Serious Thoughts of Suicide (%): U.S. and Missouri Ages 18-25

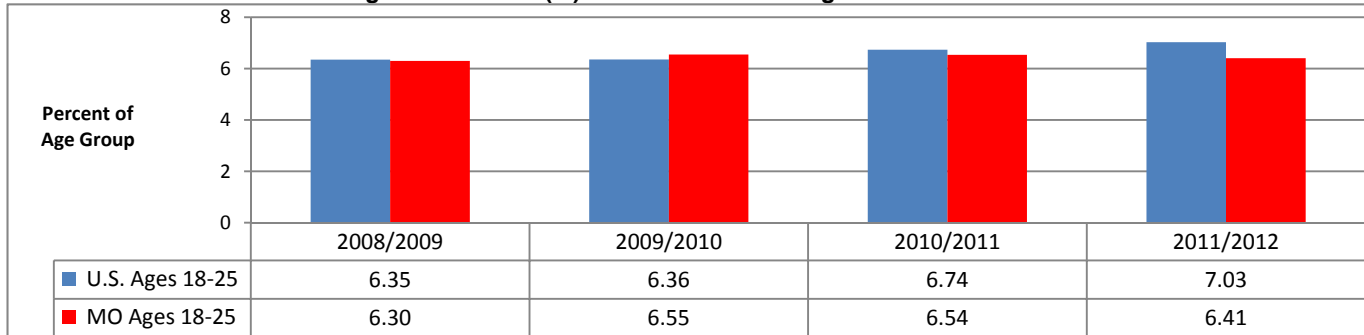

Data Source: U.S. Dept of Health and Human Services, SAMHSA. National Survey on Drug Use and Health. Estimates are 2-year averages.

Estimated Past-Year Serious Thoughts of Suicide (%): U.S. and Missouri Ages 26 and Older

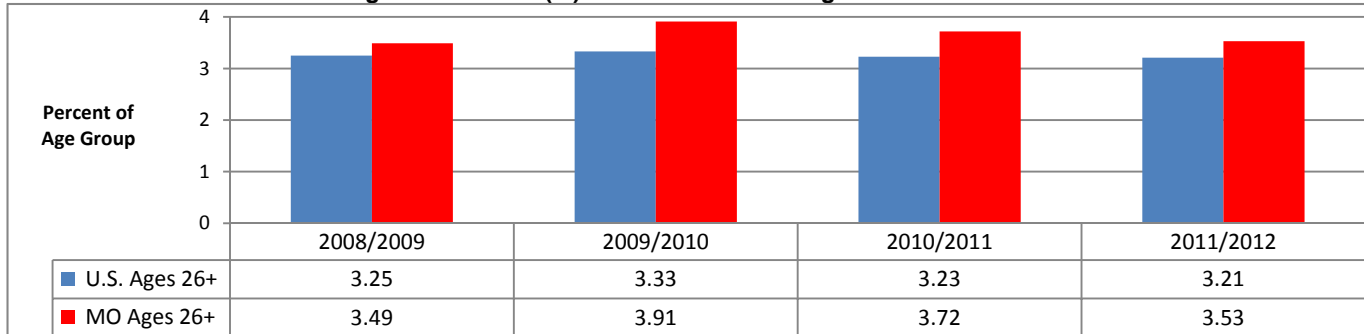

Data Source: U.S. Dept of Health and Human Services, SAMHSA. National Survey on Drug Use and Health. Estimates are 2-year averages.

Estimated Past-Year Serious Thoughts of Suicide (%): Missouri and DBH Regions Ages 18 and Older

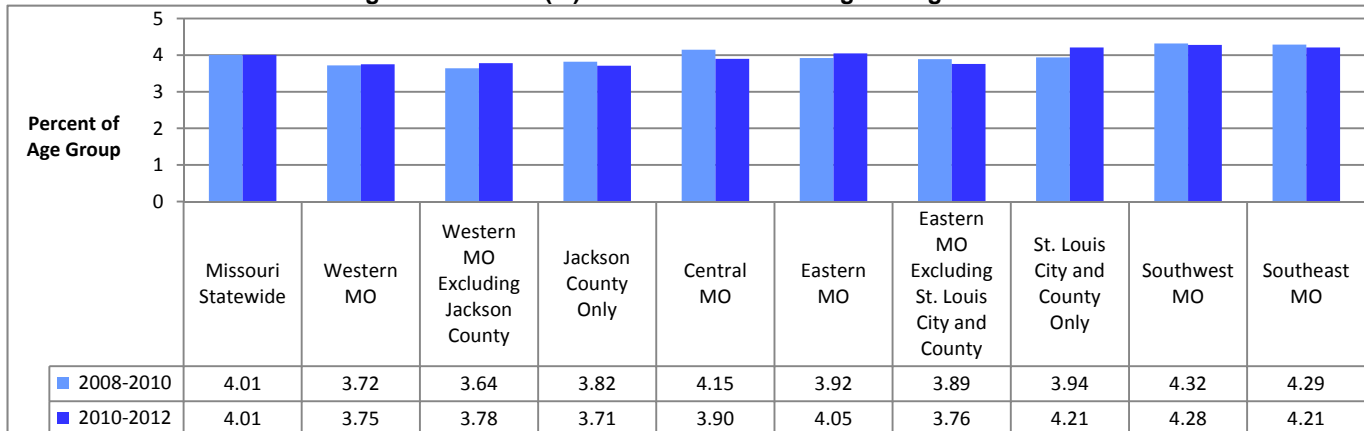

Data Source: U.S. Dept of Health and Human Services, SAMHSA. National Survey on Drug Use and Health. Estimates are 3-year averages.

MISSOURI STUDENT SURVEY: LIFETIME USE OF ALCOHOL, TOBACCO, AND OTHER DRUGS

Students reporting "ever used" (%)

		Grade 6	Grade 7	Grade 8	Grade 9	Grade 10	Grade 11	Grade 12
Alcohol	2014	10.44	16.42	26.60	33.60	46.28	56.31	57.49
	2012	13.25	19.96	31.97	42.76	52.80	59.30	64.53
	2010	15.09	24.39	36.49	47.99	55.42	63.20	65.33
Cigarettes	2014	4.59	9.15	16.15	19.92	26.44	29.89	36.17
	2012	7.23	10.78	19.02	25.02	31.07	37.94	41.20
	2010	8.35	12.54	22.11	28.62	36.42	43.43	45.46
Chewing Tobacco	2014	3.02	4.25	7.35	11.00	12.48	15.03	19.75
	2012	3.72	4.12	9.03	11.79	14.24	17.78	18.04
	2010	3.79	4.89	9.98	12.73	15.11	17.70	17.60
Marijuana	2014	1.10	3.86	10.50	14.90	22.79	30.17	32.97
	2012	1.73	4.49	10.56	18.17	25.64	31.74	40.66
	2010	1.85	4.42	10.44	18.76	28.73	35.35	38.86
Inhalants	2014	2.24	3.17	3.28	2.70	3.12	3.25	2.93
	2012	5.02	4.69	5.78	5.69	5.11	5.13	4.28
	2010	5.67	6.57	6.92	6.79	6.50	6.23	6.09
Heroin	2014	0.27	0.31	0.24	0.28	0.38	0.42	0.42
	2012	0.56	0.56	1.04	0.84	1.09	1.25	1.83
	2010	0.26	0.50	0.50	0.64	0.85	0.90	1.08
Cocaine	2014	0.36	0.49	0.64	0.98	1.25	2.11	2.49
	2012	0.62	0.80	1.65	1.49	2.60	3.33	3.76
	2010	0.47	0.80	0.99	1.45	2.27	3.65	4.16
Methamphetamine	2014	0.15	0.33	0.48	0.58	0.64	0.69	0.90
	2012	0.93	0.73	1.23	1.18	1.39	1.95	2.00
	2010	0.42	0.78	0.71	0.84	1.11	1.35	1.22
Hallucinogen	2014	0.25	0.50	1.36	1.64	2.93	3.37	4.51
	2012	0.62	1.14	2.18	2.66	4.10	5.29	7.52
	2010	0.46	0.97	1.85	3.19	4.43	6.36	5.90
Club Drug	2014	0.24	0.72	0.78	1.41	1.99	2.92	3.98
	2012	0.76	0.70	1.68	2.03	3.22	3.99	5.23
	2010	0.42	0.66	1.37	2.28	3.05	4.79	5.25
Steroid: non-prescribed	2014	0.59	0.78	0.86	0.77	1.40	0.80	1.09
	2012	1.07	1.08	1.83	1.39	1.34	1.62	1.71
	2010	0.92	0.86	0.99	1.24	1.28	1.14	0.85
Pharmaceutical Drug: non-prescribed	2014	3.42	4.55	6.07	7.88	9.60	10.74	12.44
	2012	3.06	4.20	6.77	9.28	11.93	14.16	16.12
	2010	5.23	6.56	9.08	12.13	13.96	16.93	15.96
Over-the-Counter Drug: non-medical use	2014	1.73	2.31	2.78	2.84	3.43	3.60	4.65
	2012	2.23	3.30	5.53	6.51	8.39	8.73	9.35
	2010	3.36	4.63	6.65	8.91	9.88	10.89	9.32
Synthetic Drug	2014	0.62	1.04	2.36	3.16	4.20	6.06	7.17
	2012	2.37	2.68	4.55	6.77	9.17	11.31	12.97

Data Source: Missouri Institute of Mental Health. Missouri Student Survey.

Respondents participate voluntarily and do not comprise a scientifically selected sample.

Data are weighted in accordance with population characteristics.

MISSOURI STUDENT SURVEY: PAST 30-DAY USE OF ALCOHOL, TOBACCO, AND OTHER DRUGS
Students reporting use in past 30 days (%)

		Grade 6	Grade 7	Grade 8	Grade 9	Grade 10	Grade 11	Grade 12
Alcohol	2014	2.36	4.76	8.89	12.94	21.88	24.66	30.69
	2012	3.64	6.38	12.18	18.56	25.63	29.51	35.54
	2010	4.43	8.3	14.44	22.13	28.29	33.35	36.72
Alcohol: binge use (5 or more drinks on one occasion in past two weeks)	2014	0.51	1.31	2.75	5.66	9.40	11.82	16.00
	2012	1.02	2.44	5.65	10.56	17.07	22.40	25.25
Cigarettes	2014	1.52	3.87	5.61	8.11	12.17	12.59	17.10
	2012	2.57	4.36	8.23	11.38	15.13	20.06	21.84
	2010	4.00	5.92	10.94	14.80	18.68	22.95	24.99
Chewing Tobacco	2014	1.07	1.90	3.10	5.58	7.27	7.40	11.08
	2012	1.63	2.18	4.45	6.48	7.63	9.75	10.01
	2010	2.01	2.54	5.03	7.30	7.79	9.28	8.89
Marijuana	2014	0.56	2.29	4.61	7.24	11.88	15.71	15.55
	2012	1.00	2.32	5.97	9.55	13.05	15.51	21.35
	2010	0.99	2.29	5.50	10.25	15.64	18.31	19.52
Inhalant	2014	1.19	1.61	1.40	1.05	1.00	0.59	1.02
	2012	2.49	2.57	2.90	2.38	1.64	1.43	1.28
	2010	3.71	3.87	3.51	3.06	2.54	1.80	1.55
Pharmaceutical Drug: non-prescribed	2014	1.89	2.10	3.54	4.40	4.34	4.92	5.56
	2012	1.63	2.57	3.77	5.27	6.59	7.04	7.61
	2010	3.33	3.97	5.55	7.50	8.38	9.82	8.28
Over-the-Counter Drug: non-medical use	2014	1.10	1.60	1.81	1.59	1.79	1.73	1.76
	2012	1.31	2.18	3.50	4.08	5.08	4.68	3.81
	2010	2.11	2.86	4.26	5.76	5.69	6.10	4.78
Synthetic Drug	2014	0.31	0.57	1.17	0.94	0.82	0.87	0.83
	2012	1.49	1.67	2.41	3.31	3.95	4.26	3.52

Data Source: Missouri Institute of Mental Health. Missouri Student Survey.

Respondents participate voluntarily and do not comprise a scientifically selected sample.
 Data are weighted in accordance with population characteristics.

ALCOHOL USE: MISSOURI STUDENTS IN GRADES 6-12

Lifetime Use of Alcohol (%): Missouri Students in Grades 6-12, 2010-2014

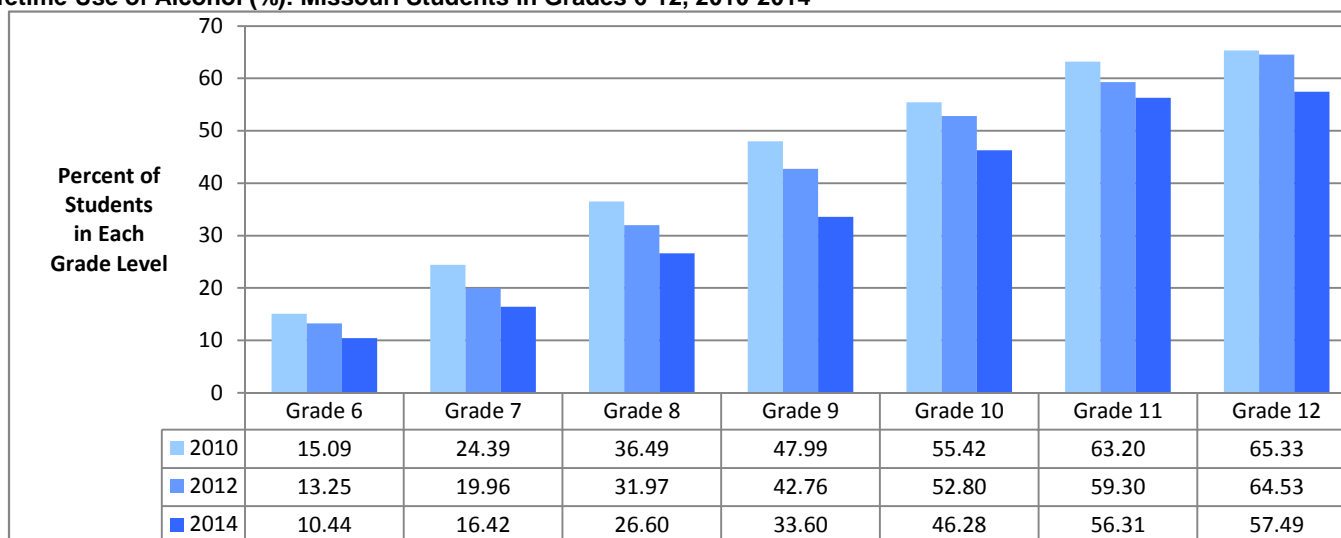

Data Source: Missouri Institute of Mental Health. Missouri Student Survey. Data are weighted.

Past 30-Day Use of Alcohol (%): Missouri Students in Grades 6-12, 2010-2014

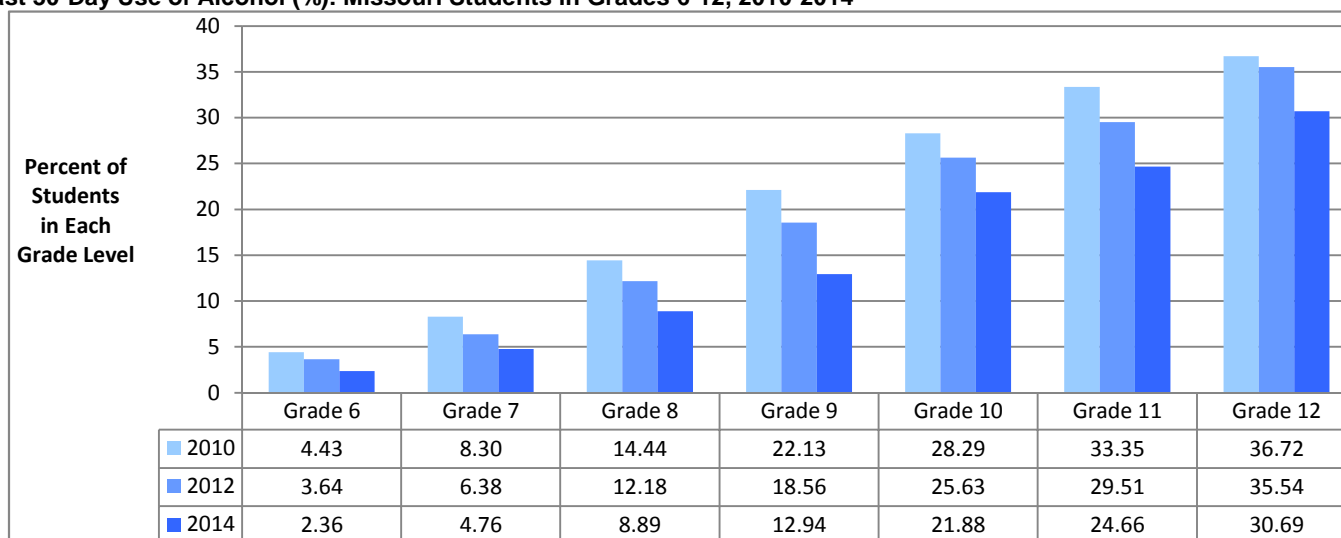

Data Source: Missouri Institute of Mental Health. Missouri Student Survey. Data are weighted.

Binge Alcohol: 5 or More Drinks on Same Occasion in Past 2 Weeks (%): Missouri Students in Grades 6-12, 2012-2014

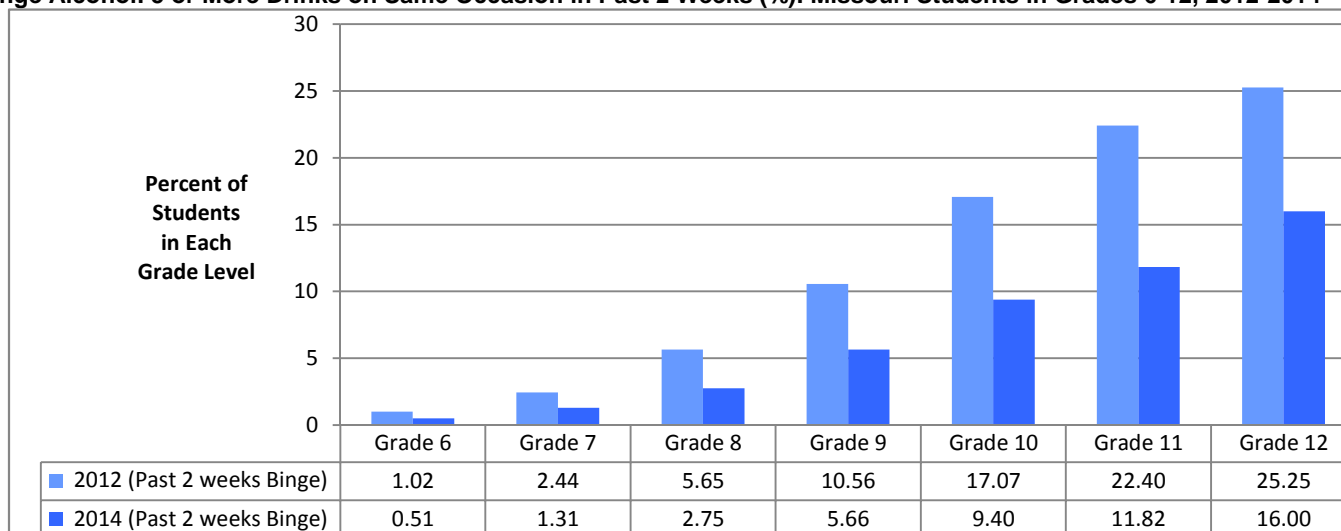

Data Source: Missouri Institute of Mental Health. Missouri Student Survey. Data are weighted.

TOBACCO USE: MISSOURI STUDENTS IN GRADES 6-12

Lifetime Use of Cigarettes (%): Missouri Students in Grades 6-12, 2010-2014

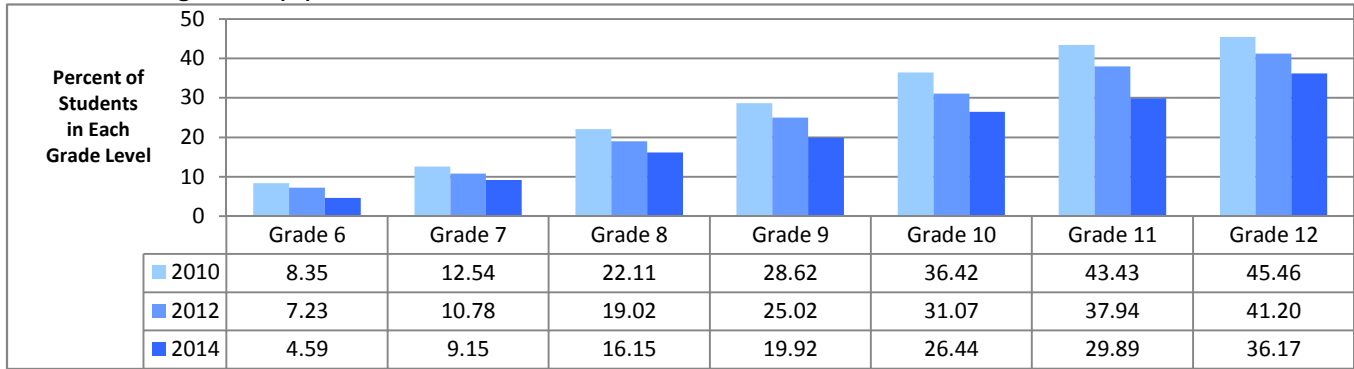

Data Source: Missouri Institute of Mental Health. Missouri Student Survey. Data are weighted.

Past 30-Day Use of Cigarettes (%): Missouri Students in Grades 6-12, 2010-2014

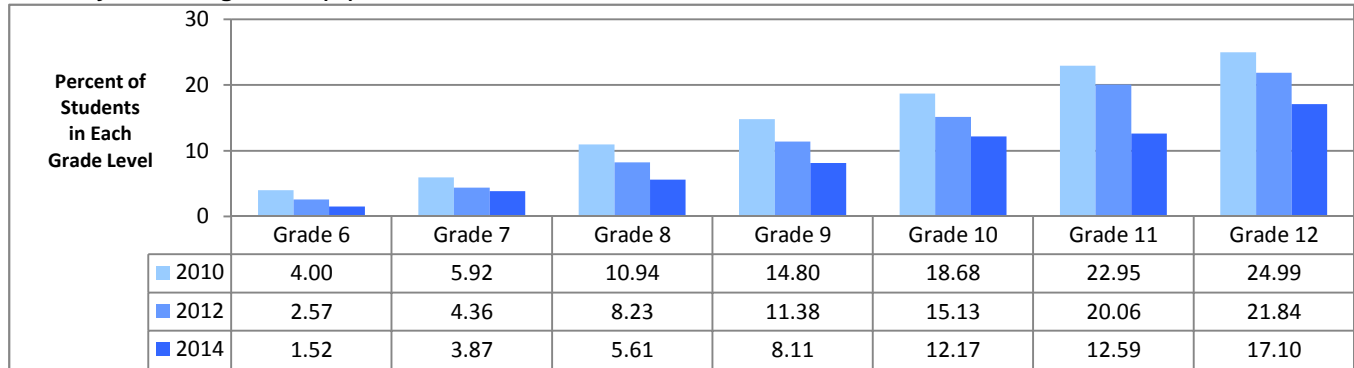

Data Source: Missouri Institute of Mental Health. Missouri Student Survey. Data are weighted.

Lifetime Use of Chewing Tobacco (%): Missouri Students in Grades 6-12, 2010-2014

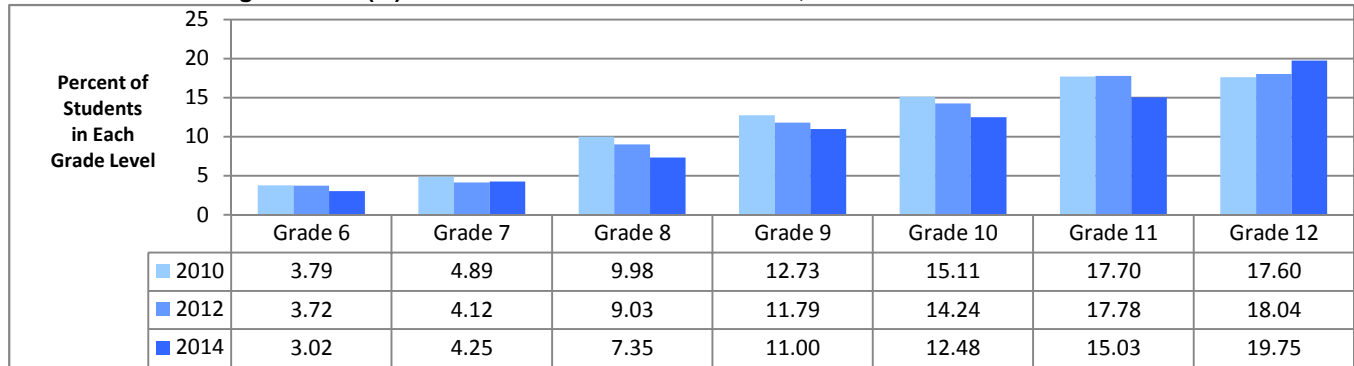

Data Source: Missouri Institute of Mental Health. Missouri Student Survey. Data are weighted.

Past 30-Day Use of Chewing Tobacco (%): Missouri Students in Grades 6-12, 2010-2014

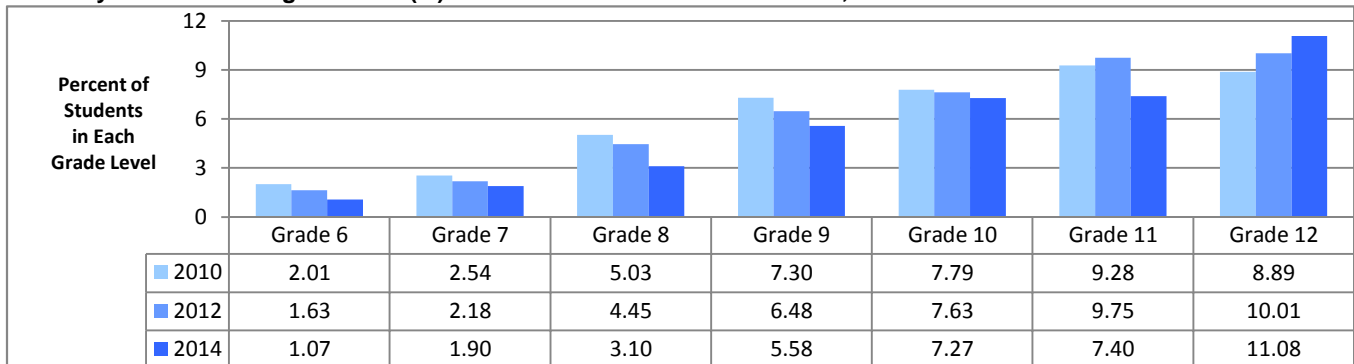

Data Source: Missouri Institute of Mental Health. Missouri Student Survey. Data are weighted.

MARIJUANA USE: MISSOURI STUDENTS IN GRADES 6-12

Lifetime Use of Marijuana (%): Missouri Students in Grades 6-12, 2010-2014

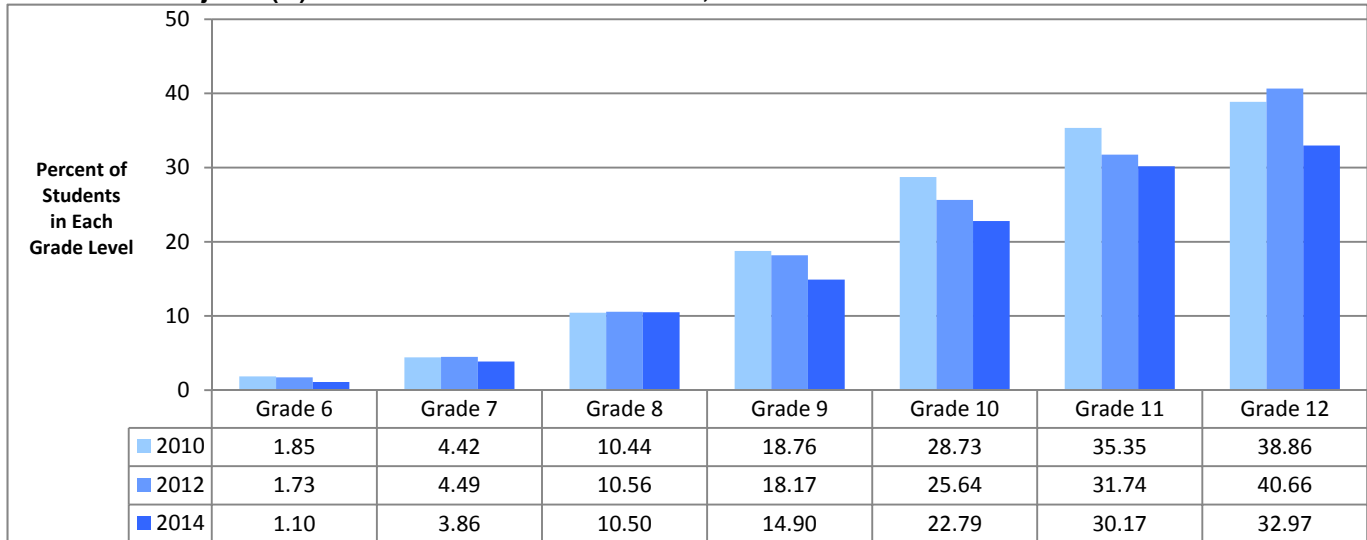

Data Source: Missouri Institute of Mental Health. Missouri Student Survey. Data are weighted.

Past 30-Day Use of Marijuana (%): Missouri Students in Grades 6-12, 2010-2014

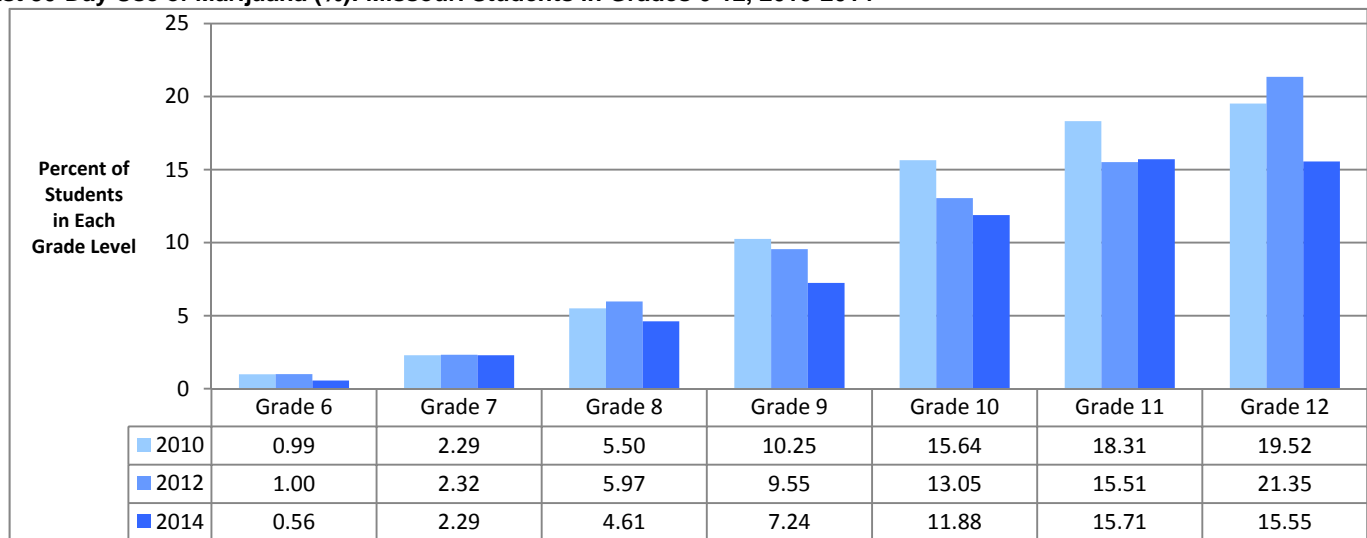

Data Source: Missouri Institute of Mental Health. Missouri Student Survey. Data are weighted.

COCAINE, METHAMPHETAMINE, AND HEROIN USE: MISSOURI STUDENTS IN GRADES 6-12

Lifetime Use of Cocaine (%): Missouri Students in Grades 6-12, 2010-2014

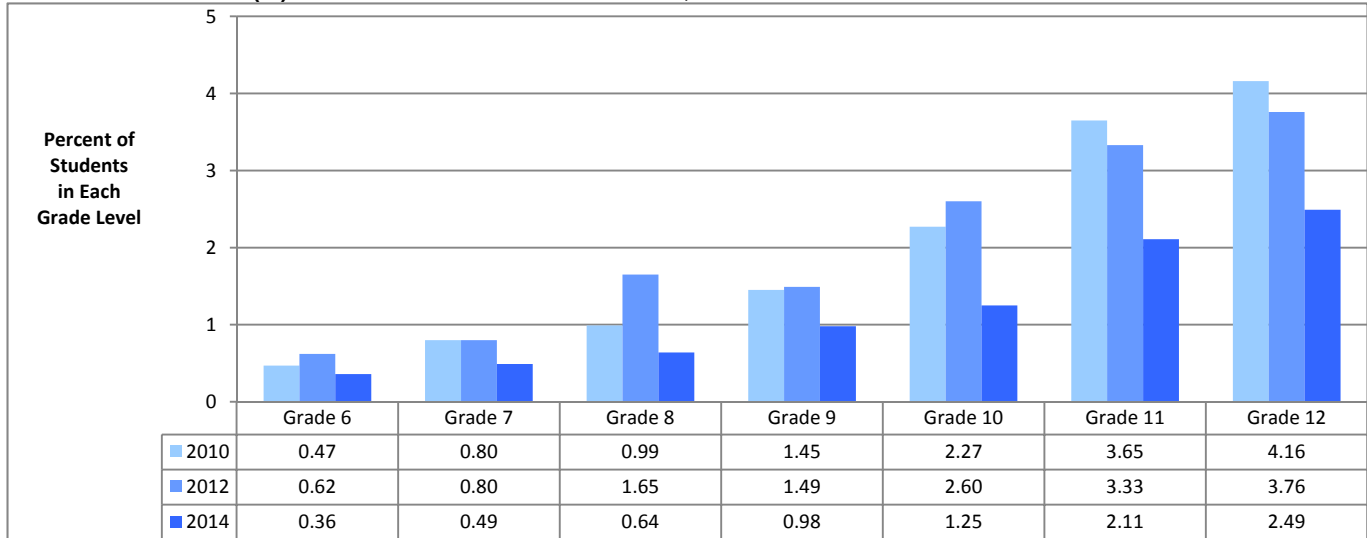

Data Source: Missouri Institute of Mental Health. Missouri Student Survey. Data are weighted.

Lifetime Use of Methamphetamine (%): Missouri Students in Grades 6-12, 2010-2014

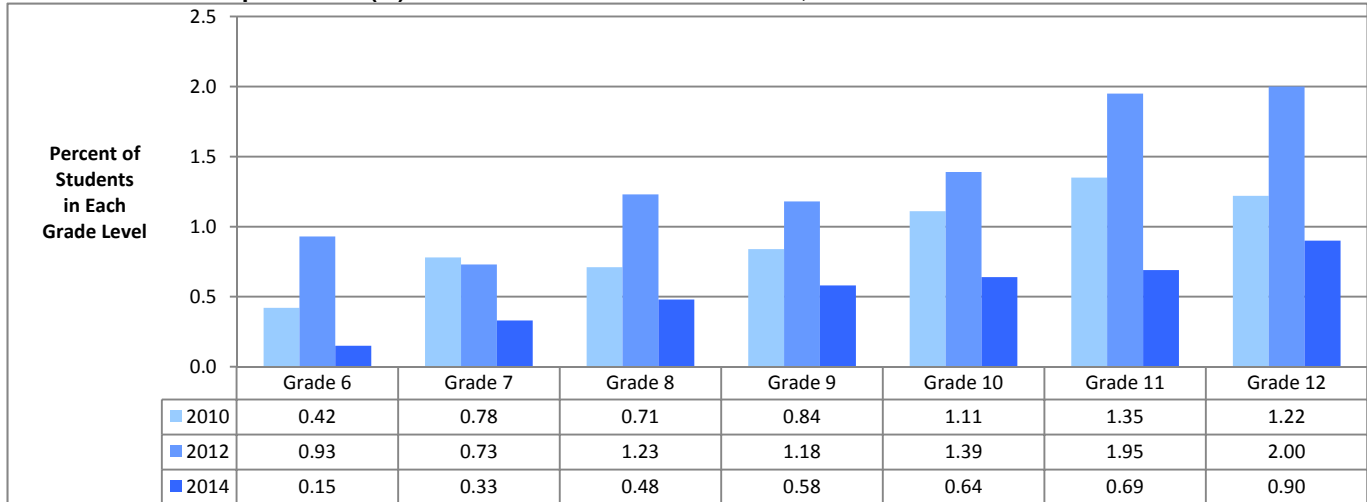

Data Source: Missouri Institute of Mental Health. Missouri Student Survey. Data are weighted.

Lifetime Use of Heroin (%): Missouri Students in Grades 6-12, 2010-2014

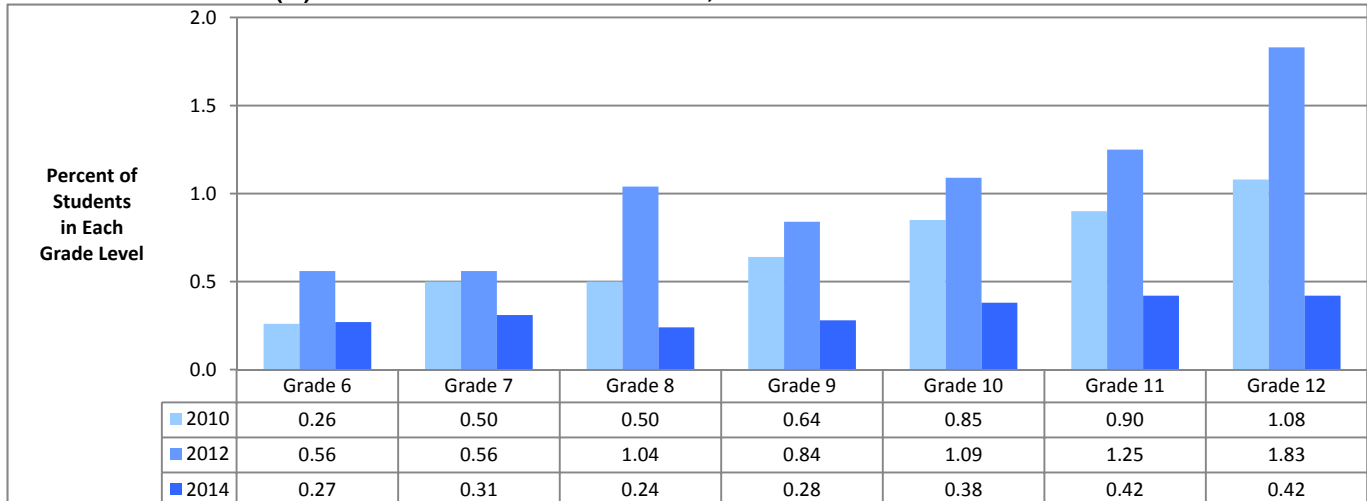

Data Source: Missouri Institute of Mental Health. Missouri Student Survey. Data are weighted.

HALLUCINOGEN, SYNTHETIC, AND CLUB DRUG USE: MISSOURI STUDENTS IN GRADES 6-12

Lifetime Use of Hallucinogens such as LSD, PCP, Mescaline, Peyote (%): Missouri Students in Grades 6-12, 2010-2014

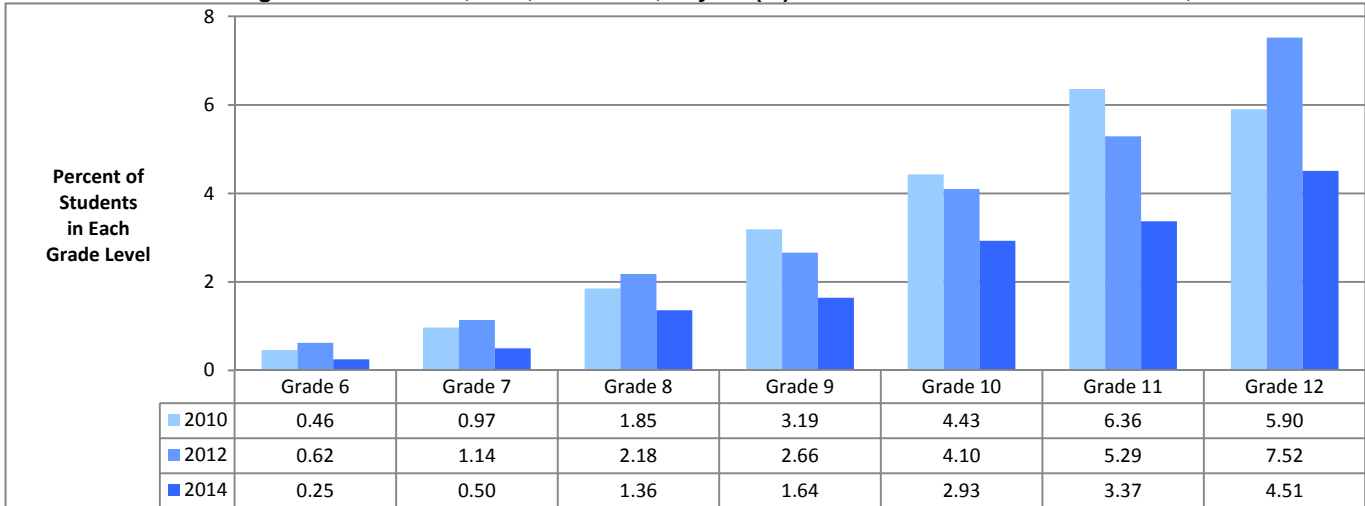

Data Source: Missouri Institute of Mental Health. Missouri Student Survey. Data are weighted.

Lifetime Use of Club Drugs such as MDMA (Ecstasy), GHB, Rohypnol (%): Missouri Students in Grades 6-12, 2010-2014

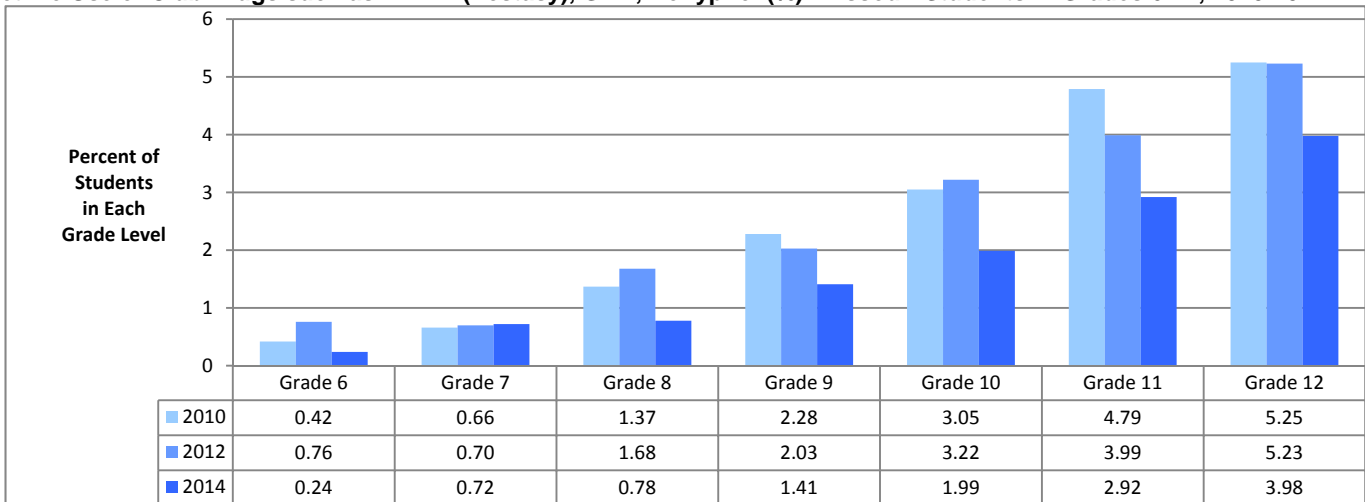

Data Source: Missouri Institute of Mental Health. Missouri Student Survey. Data are weighted.

Lifetime Use of Synthetic Drugs such as K2, Bath Salts, Spice (%): Missouri Students in Grades 6-12, 2012-2014

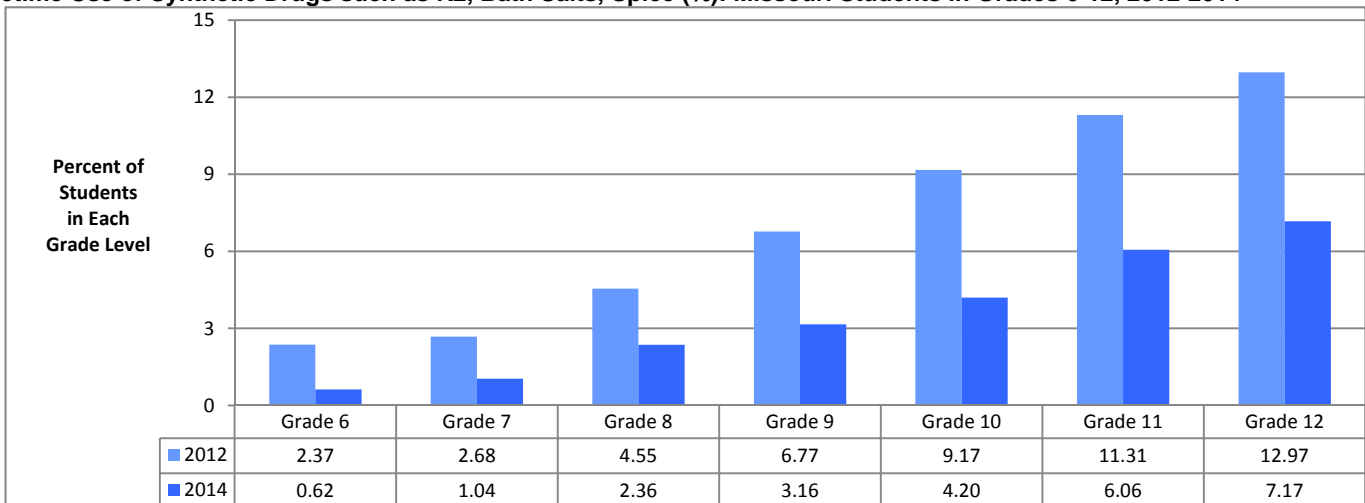

Data Source: Missouri Institute of Mental Health. Missouri Student Survey. Data are weighted.

PHARMACEUTICAL DRUG USE: MISSOURI STUDENTS IN GRADES 6-12

Lifetime Use of Non-Prescribed Pharmaceutical Drugs (%): Missouri Students in Grades 6-12, 2010-2014

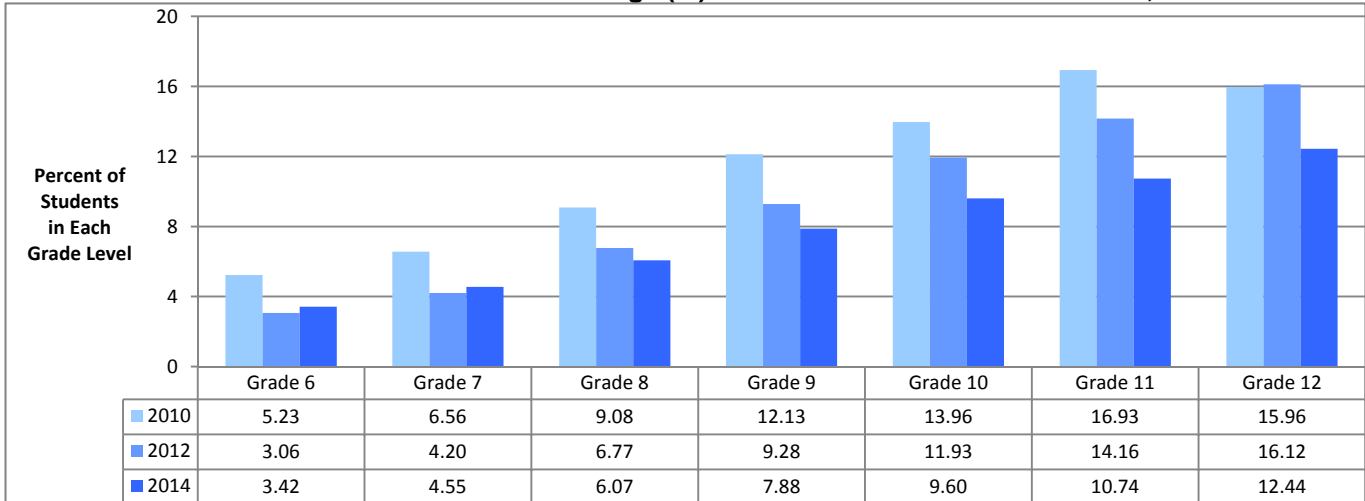

Data Source: Missouri Institute of Mental Health. Missouri Student Survey. Data are weighted.

Past 30-Day Use of Non-Prescribed Pharmaceutical Drugs (%): Missouri Students in Grades 6-12, 2010-2014

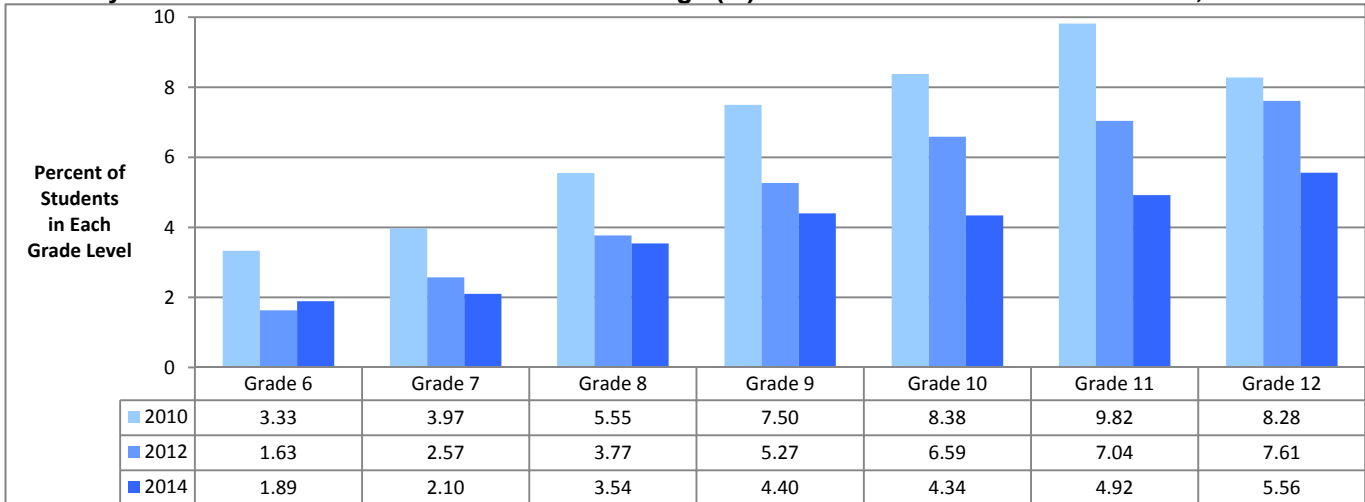

Data Source: Missouri Institute of Mental Health. Missouri Student Survey. Data are weighted.

Lifetime Use of Non-Prescribed Steroids (%): Missouri Students in Grades 6-12, 2010-2014

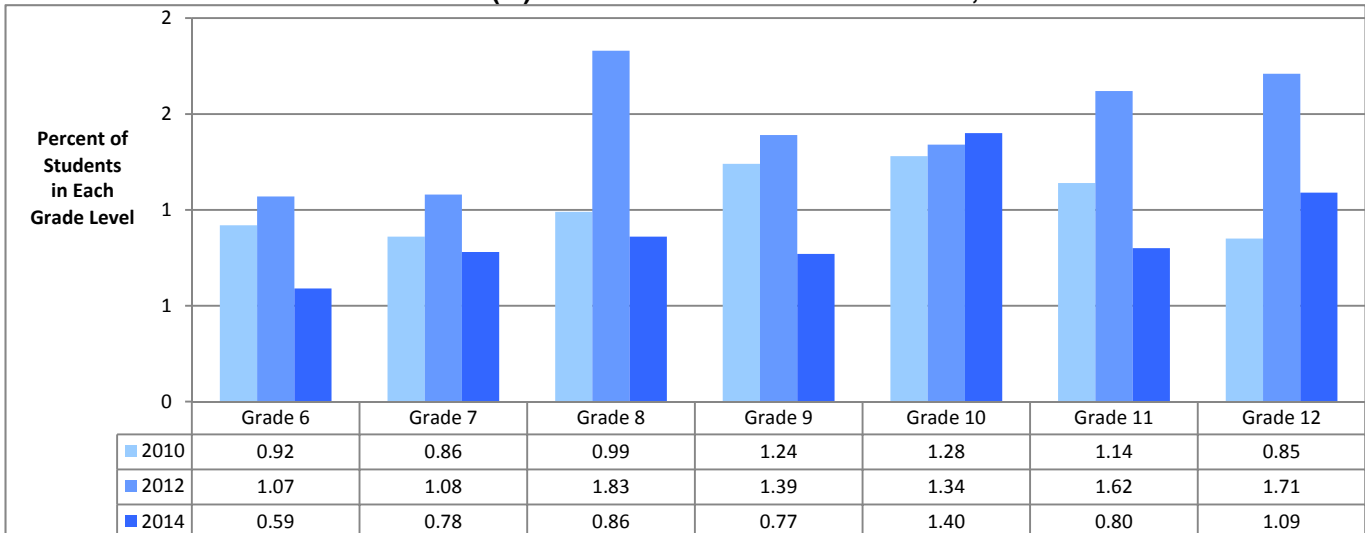

Data Source: Missouri Institute of Mental Health. Missouri Student Survey. 2004-2008 data are unweighted; 2010 and 2012 data are weighted.

INHALANT AND OVER-THE-COUNTER MEDICATION USE: MISSOURI STUDENTS IN GRADES 6-12

Lifetime Use of Inhalants (%): Missouri Students in Grades 6-12, 2010-2014

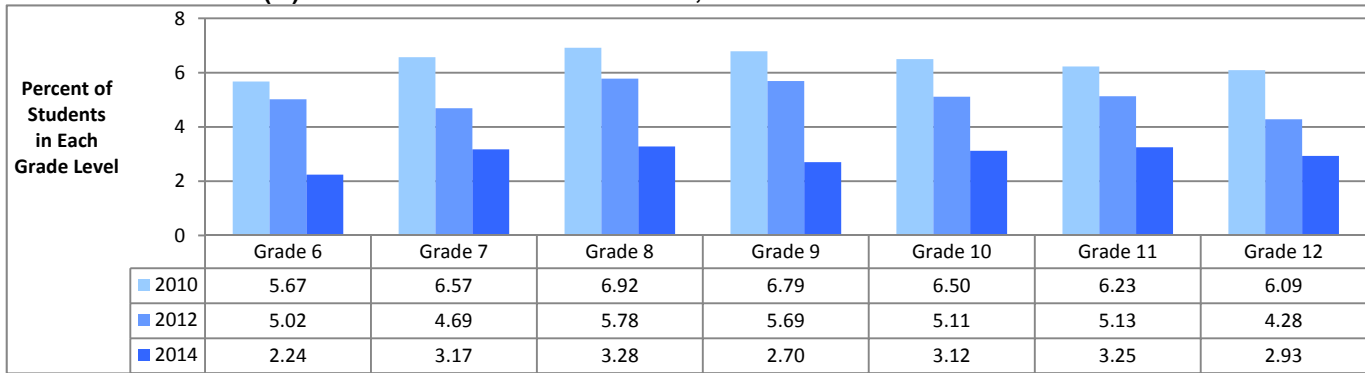

Data Source: Missouri Institute of Mental Health. Missouri Student Survey. Data are weighted.

Past 30-Day Use of Inhalants (%): Missouri Students in Grades 6-12, 2010-2014

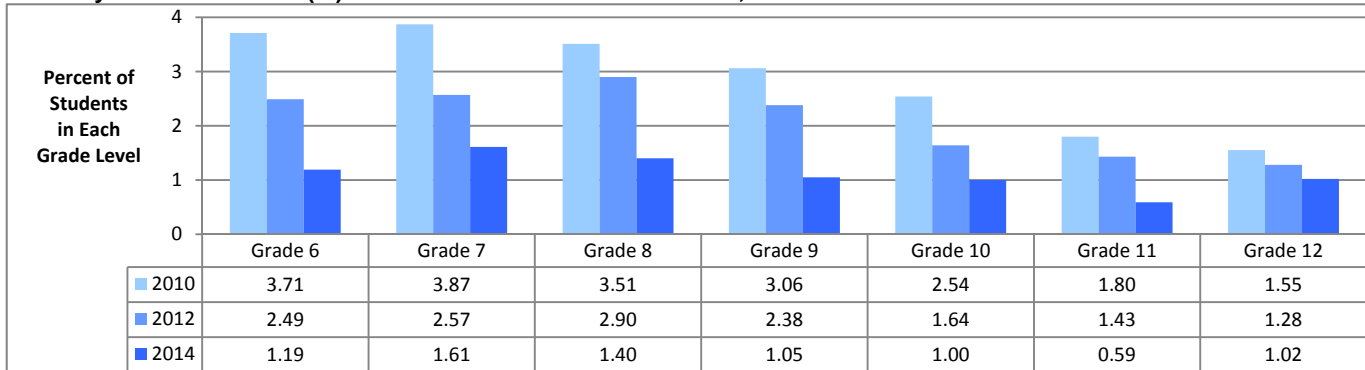

Data Source: Missouri Institute of Mental Health. Missouri Student Survey. Data are weighted.

Lifetime Non-medical Use of Over-the-Counter Medicines (%): Missouri Students in Grades 6-12, 2010-2014

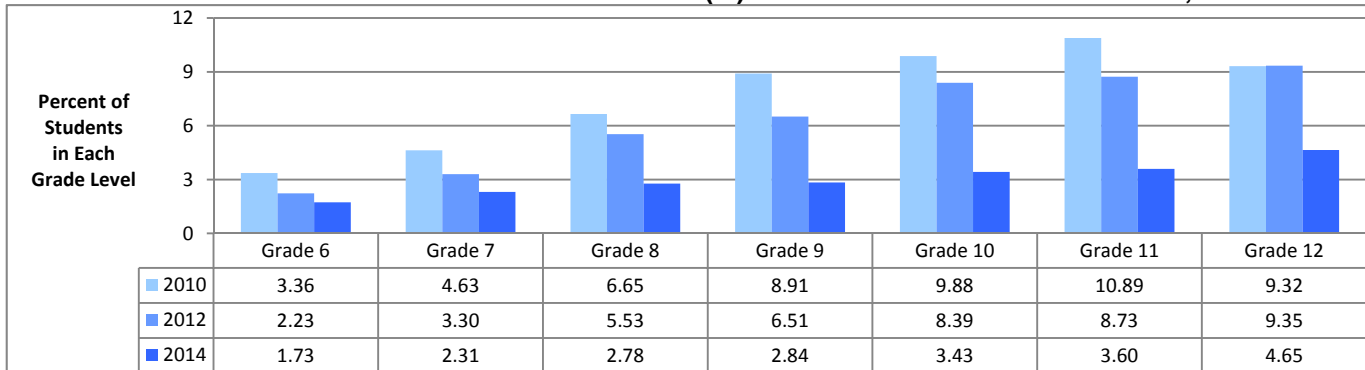

Data Source: Missouri Institute of Mental Health. Missouri Student Survey. Data are weighted.

Past 30-Day Non-medical Use of Over-the-Counter Medicines (%): Missouri Students in Grades 6-12, 2010-2014

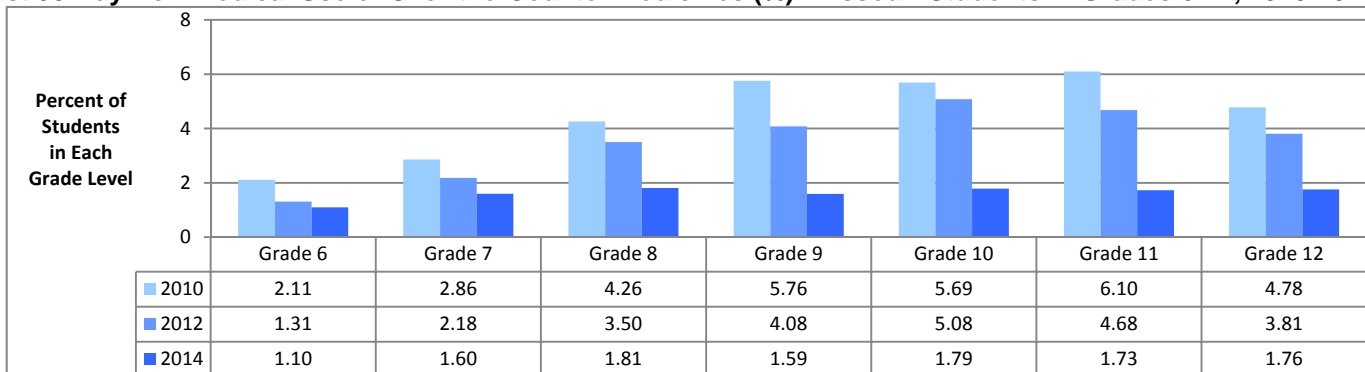

Data Source: Missouri Institute of Mental Health. Missouri Student Survey. Data are weighted.

**YOUTH RISK BEHAVIOR SURVEILLANCE SYSTEM (YRBSS)
OVERVIEW OF AVAILABLE 2013 MISSOURI DATA FOR ALCOHOL, TOBACCO, AND DRUG USE**

	2013		2009		2007		2005		2003		2001		1999		1997	
	MO	U.S.	MO	U.S.	MO	U.S.	MO	U.S.	MO	U.S.	MO	U.S.	MO	U.S.	MO	U.S.
Alcohol Use in Past 30 Days (%)																
Overall Grades 9-12	35.6	34.9	39.3	41.8	44.4	44.7	40.8	43.3	49.2	44.9	47.6	47.1	49.9	50.0	51.4	50.8
Grade 9	25.9	24.4	28.6	31.5	38.5	35.7	30.4	36.2	44.4	36.2	43.2	41.1	45.4	40.6	42.6	44.2
Grade 10	37.4	30.9	37.7	40.6	44.7	41.8	41.5	42.0	46.1	43.5	47.7	45.2	43.3	49.7	50.9	47.2
Grade 11	39.5	39.2	48.4	45.7	46.7	49.0	44.3	46.0	50.9	47.0	48.4	49.3	55.5	50.9	52.3	53.2
Grade 12	39.6	46.8	45.8	51.7	48.6	54.9	48.8	50.8	57.3	55.9	52.2	55.2	57.2	61.7	62.2	57.3
Binge Drinking in Past 30 Days (%)																
Overall Grades 9-12	22.5	20.8	25.3	24.2	29.1	26.0	24.9	25.5	30.5	28.3	34.1	29.9	32.0	31.5	37.9	33.4
Grade 9	15.4	13.5	15.2	15.3	22.3	17.0	13.6	19.0	25.3	19.8	28.0	24.5	23.5	21.1	28.4	25.7
Grade 10	20.3	17.4	24.0	22.3	26.8	23.7	26.3	24.6	27.6	27.4	33.0	28.2	28.2	32.2	35.5	29.9
Grade 11	29.0	24.6	32.1	28.3	33.0	29.9	29.0	27.6	32.0	31.8	36.5	32.2	40.8	34.0	39.1	37.5
Grade 12	25.4	29.2	32.7	33.5	35.3	36.5	32.4	32.8	38.9	37.2	40.0	36.7	38.7	41.6	51.3	39.3
Alcohol Use Before Age 13 (%)																
Overall Grades 9-12	19.5	18.6	20.4	21.1	20.9	23.8	24.2	25.6	25.4	27.8	30.0	29.1	33.5	32.2	33.6	31.1
Grade 9	23.7	22.2	23.9	28.1	30.5	30.9	34.1	33.9	38.2	36.4	38.7	39.7	40.2	40.4	42.4	41.9
Grade 10	22.2	19.2	22.9	22.2	20.5	24.4	22.5	26.2	26.4	28.5	31.2	28.8	38.0	35.6	32.6	32.0
Grade 11	16.1	17.2	18.2	17.9	17.8	19.6	23.8	20.5	20.3	23.0	26.5	23.4	30.6	26.2	29.1	29.9
Grade 12	14.5	14.7	15.3	14.2	11.8	18.0	14.4	19.3	14.0	20.3	21.3	21.2	21.4	24.3	27.3	22.8
Cigarette Use in Lifetime (%)																
Overall Grades 9-12	39.2	41.1	46.5	46.3	50.9	50.3	49.6	54.3	63.3	58.4	68.5	63.9	69.8	70.4	74.0	70.2
Grade 9	31.2	31.7	34.0	37.7	47.2	42.7	40.7	48.7	60.8	52.0	62.5	58.4	67.7	61.8	72.3	67.7
Grade 10	35.0	39.0	44.1	44.0	45.9	48.8	51.2	52.5	59.7	58.3	68.9	62.6	70.8	73.9	73.7	70.0
Grade 11	41.2	47.0	52.9	50.0	57.4	53.4	53.4	57.5	66.6	60.0	68.4	65.9	69.5	69.9	73.0	68.8
Grade 12	50.2	48.1	57.9	55.5	53.7	59.3	54.3	60.3	66.9	65.4	75.9	71.1	72.1	78.0	77.4	73.7
Cigarette Use in Past 30 Days (%)																
Overall Grades 9-12	14.9	15.7	18.9	19.5	23.8	20.0	21.3	23.0	24.8	21.9	30.3	28.5	32.8	34.8	40.3	36.4
Grade 9	8.8	10.2	9.4	13.5	22.2	14.3	14.1	19.7	25.6	17.4	27.0	23.9	27.1	27.6	34.9	33.4
Grade 10	12.1	13.2	19.0	18.3	17.8	19.6	21.4	21.4	23.5	21.8	29.8	26.9	33.9	34.7	39.1	35.3
Grade 11	15.9	21.1	22.8	22.3	30.6	21.6	24.3	24.3	28.2	23.6	29.6	29.8	38.1	36.0	40.1	36.6
Grade 12	22.9	19.2	26.7	25.2	25.4	26.5	26.5	27.6	21.4	26.2	35.4	35.2	33.5	42.8	48.2	39.6
Cigarette Use Before Age 13 (%)																
Overall Grades 9-12	8.6	9.3	9.9	10.7	13.4	14.2	14.8	16.0	20.2	18.3	25.7	22.1	25.2	24.7	27.4	24.8
Grade 9	9.2	9.5	8.2	12.1	15.7	16.3	15.9	18.6	28.1	19.3	31.1	26.2	30.4	27.0	34.2	32.0
Grade 10	8.9	9.2	13.3	11.2	12.6	14.3	14.2	16.0	21.9	20.1	26.5	22.9	27.2	28.5	24.3	27.5
Grade 11	8.6	10.9	8.3	10.3	14.3	12.0	16.6	14.4	17.4	16.0	22.2	18.5	23.2	21.1	25.4	22.2
Grade 12	7.4	7.3	9.7	8.6	10.1	13.3	12.3	13.9	11.3	16.5	21.1	19.0	17.8	20.7	23.3	18.6
Smokeless Tobacco Use in Past 30 Days (%)																
Overall Grades 9-12	10.4	8.8	9.3	8.9	9.1	7.9	6.9	8.0	5.7	6.7	10.4	8.2	NA	NA	9.1	9.3
Grade 9	9.2	7.3	6.5	7.2	7.6	6.3	3.6	7.6	6.6	6.6	9.4	6.6	NA	NA	5.8	9.7
Grade 10	10.1	8.1	9.5	8.1	9.1	8.7	8.1	7.5	6.8	5.4	11.1	8.7	NA	NA	9.5	6.8
Grade 11	8.1	10.5	10.4	10.7	8.4	7.6	9.1	8.4	4.8	7.8	10.4	9.0	NA	NA	9.5	10.0
Grade 12	12.8	9.4	10.5	10.0	10.5	8.9	7.0	8.4	4.1	7.1	10.2	8.7	NA	NA	12.4	10.5
Marijuana Use in Past 30 Days (%)																
Overall Grades 9-12	20.5	23.4	20.6	20.8	19.0	19.7	18.1	20.2	21.8	22.4	24.4	23.9	25.6	26.7	28.2	26.2
Grade 9	14.2	17.7	13.7	15.5	12.5	14.7	11.7	17.4	20.7	18.5	25.8	19.4	22.3	21.7	23.4	23.6
Grade 10	19.7	23.5	17.6	21.1	16.7	19.3	22.2	20.2	18.0	22.0	21.9	24.8	24.5	27.8	26.2	25.0
Grade 11	21.9	25.5	27.6	23.2	26.6	21.4	23.2	21.0	23.0	24.1	24.8	25.8	31.8	26.7	29.9	29.3
Grade 12	26.4	27.7	25.0	24.6	21.2	25.1	15.5	22.8	25.4	25.8	24.6	26.9	24.5	31.5	34.9	26.6

Values shown are weighted estimates based on sampling. Apparent differences in values may not be statistically significant.

2011 U.S. and Missouri data are not displayed due to insufficient Missouri response rate.

NA: Data not available for specified year.

Data Source: U.S. Department of Health and Human Services, Centers for Disease Control and Prevention.

PAST 30-DAY ALCOHOL USE: U.S. AND MISSOURI STUDENTS IN GRADES 9-12

Past 30-Day Alcohol Use (%): U.S. and Missouri Students in Grade 9, 1995-2013

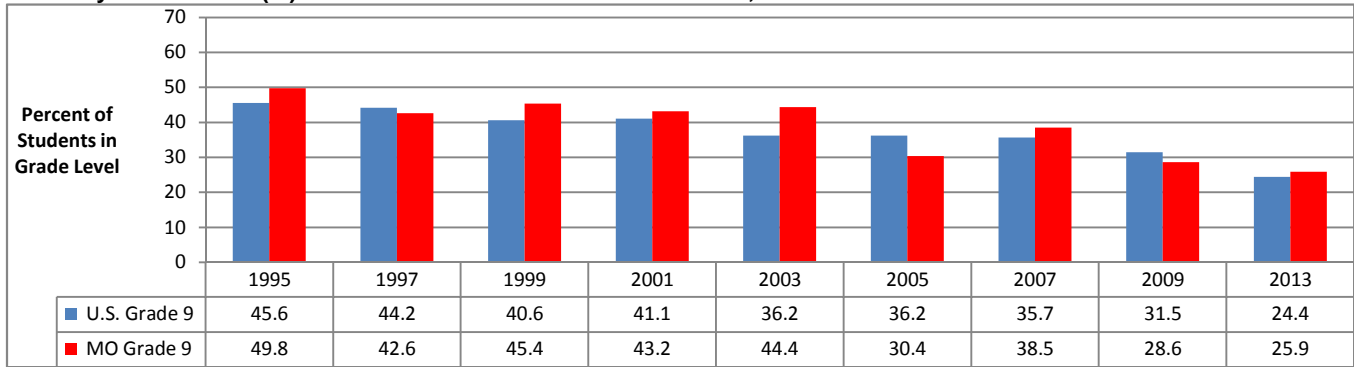

Data Source: U.S. Dept. of HHS, Centers for Disease Control and Prevention. Estimates from the Youth Risk Behavior Survey

Past 30-Day Alcohol Use (%): U.S. and Missouri Students in Grade 10, 1995-2013

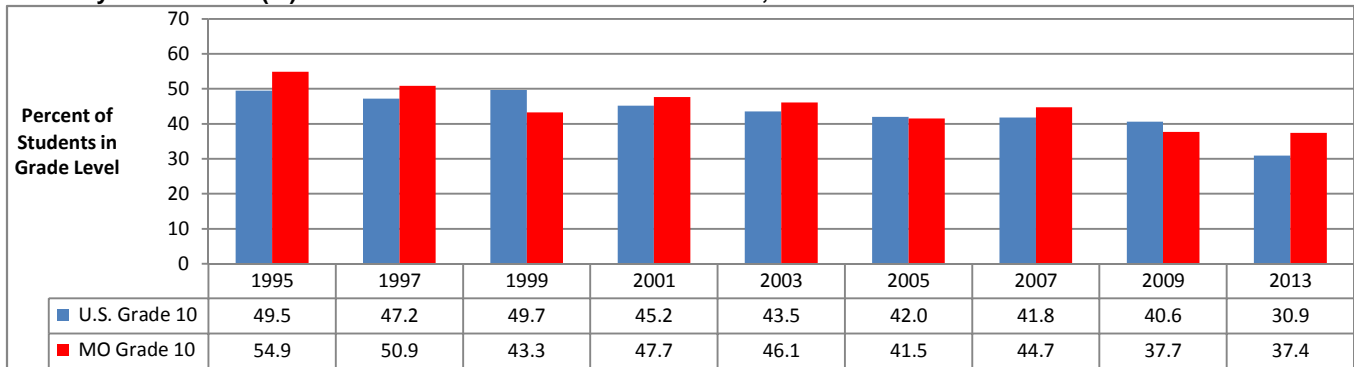

Data Source: U.S. Dept. of HHS, Centers for Disease Control and Prevention. Estimates from the Youth Risk Behavior Survey

Past 30-Day Alcohol Use (%): U.S. and Missouri Students in Grade 11, 1995-2013

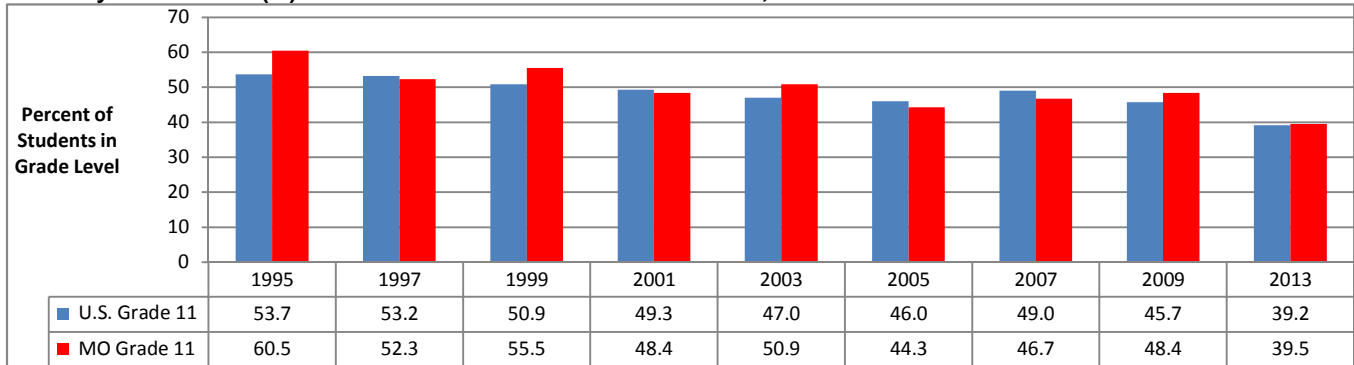

Data Source: U.S. Dept. of HHS, Centers for Disease Control and Prevention. Estimates from the Youth Risk Behavior Survey

Past 30-Day Alcohol Use (%): U.S. and Missouri Students in Grade 12, 1995-2013

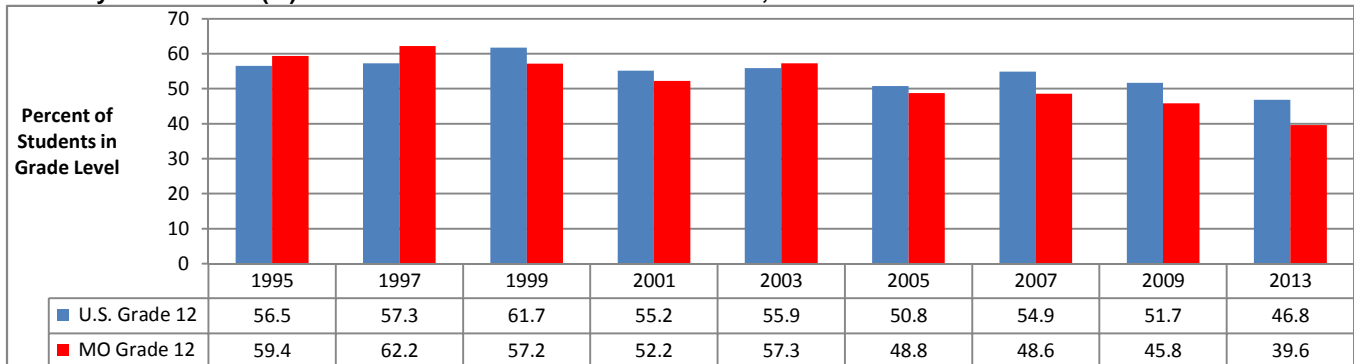

Data Source: U.S. Department of Health and Human Services, Centers for Disease Control and Prevention. Youth Risk Behavior Survey.

Data shown are weighted estimates. 2011 Missouri estimates are not available due to insufficient response rate.

PAST 30-DAY BINGE ALCOHOL USE: U.S. AND MISSOURI STUDENTS IN GRADES 9-12

Past 30-Day Binge Alcohol Use (%): U.S. and Missouri Students in Grade 9, 1995-2013

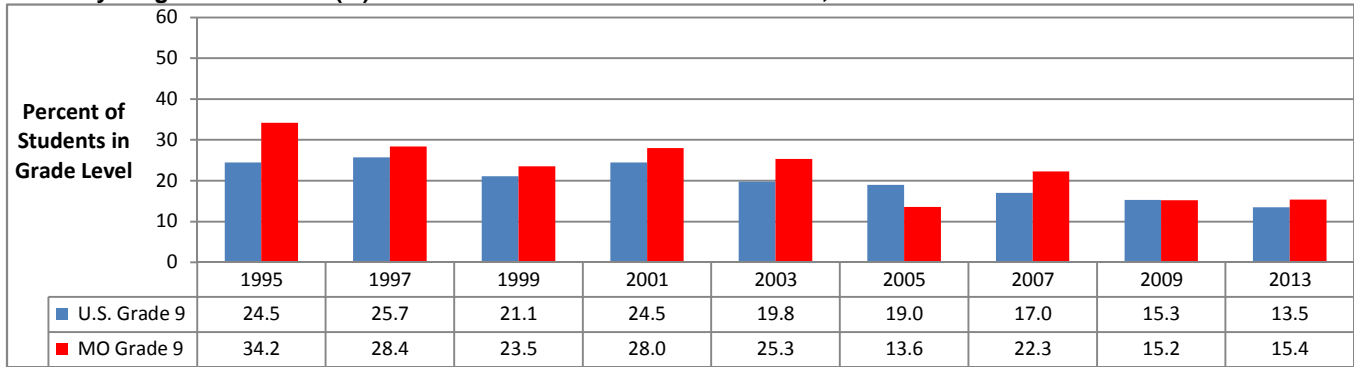

Data Source: U.S. Dept. of HHS, Centers for Disease Control and Prevention. Estimates from the Youth Risk Behavior Survey

Past 30-Day Binge Alcohol Use (%): U.S. and Missouri Students in Grade 10, 1995-2013

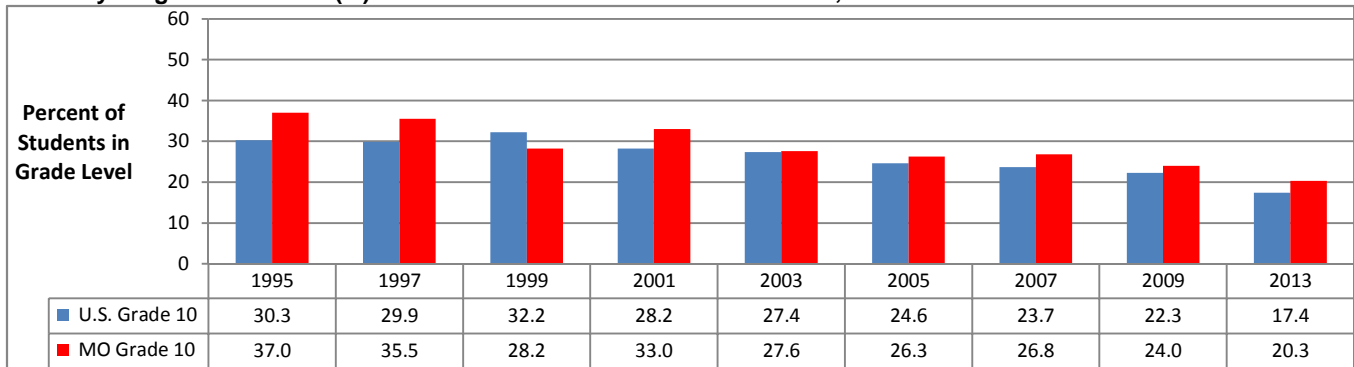

Data Source: U.S. Dept. of HHS, Centers for Disease Control and Prevention. Estimates from the Youth Risk Behavior Survey

Past 30-Day Binge Alcohol Use (%): U.S. and Missouri Students in Grade 11, 1995-2013

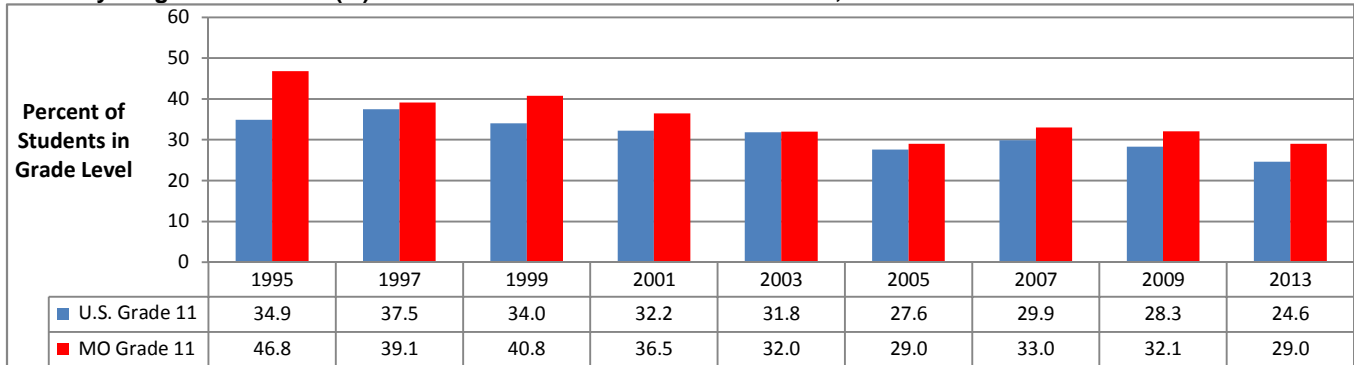

Data Source: U.S. Dept. of HHS, Centers for Disease Control and Prevention. Estimates from the Youth Risk Behavior Survey

Past 30-Day Binge Alcohol Use (%): U.S. and Missouri Students in Grade 12, 1995-2013

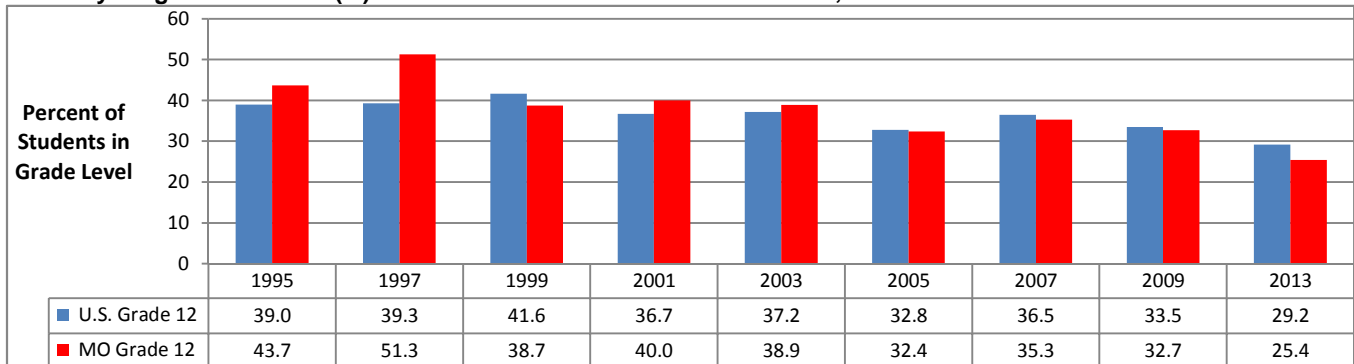

Data Source: U.S. Department of Health and Human Services, Centers for Disease Control and Prevention. Youth Risk Behavior Survey.

Data shown are weighted estimates. 2011 Missouri estimates are not available due to insufficient response rate.

ALCOHOL USE BEFORE AGE 13: U.S. AND MISSOURI STUDENTS IN GRADES 9-12

Estimated First Use of Alcohol Before Age 13 (%): U.S. and Missouri Students in Grade 9, 1995-2013

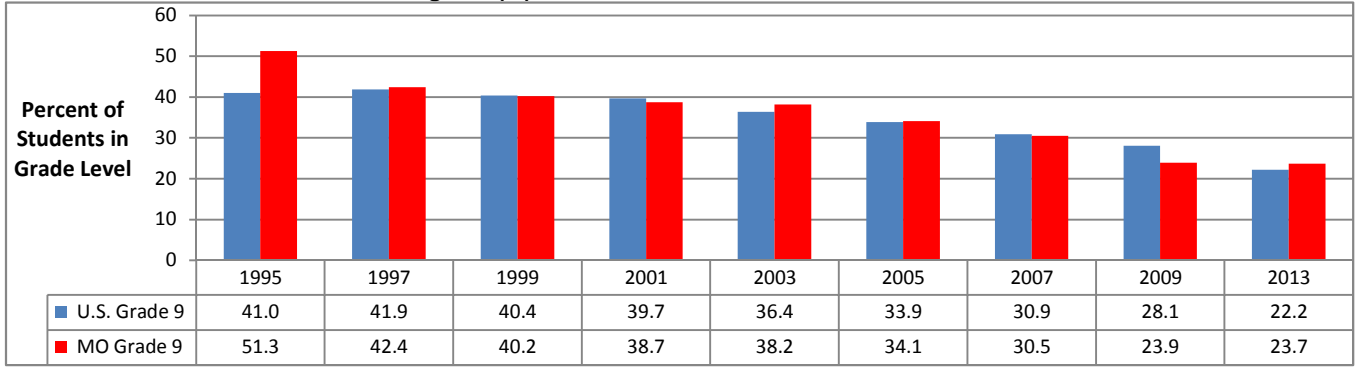

Data Source: U.S. Dept. of HHS, Centers for Disease Control and Prevention. Estimates from the Youth Risk Behavior Survey

Estimated First Use of Alcohol Before Age 13 (%): U.S. and Missouri Students in Grade 10, 1995-2013

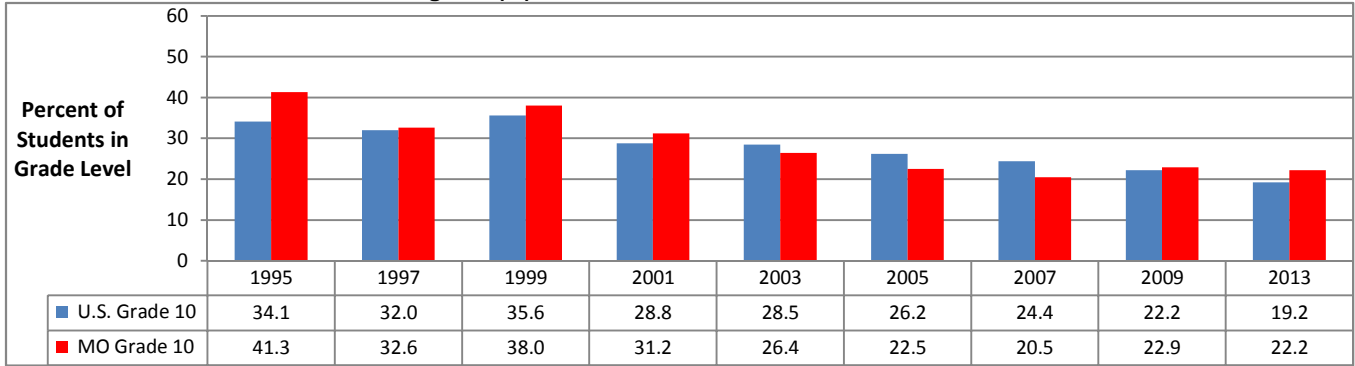

Data Source: U.S. Dept. of HHS, Centers for Disease Control and Prevention. Estimates from the Youth Risk Behavior Survey

Estimated First Use of Alcohol Before Age 13 (%): U.S. and Missouri Students in Grade 11, 1995-2013

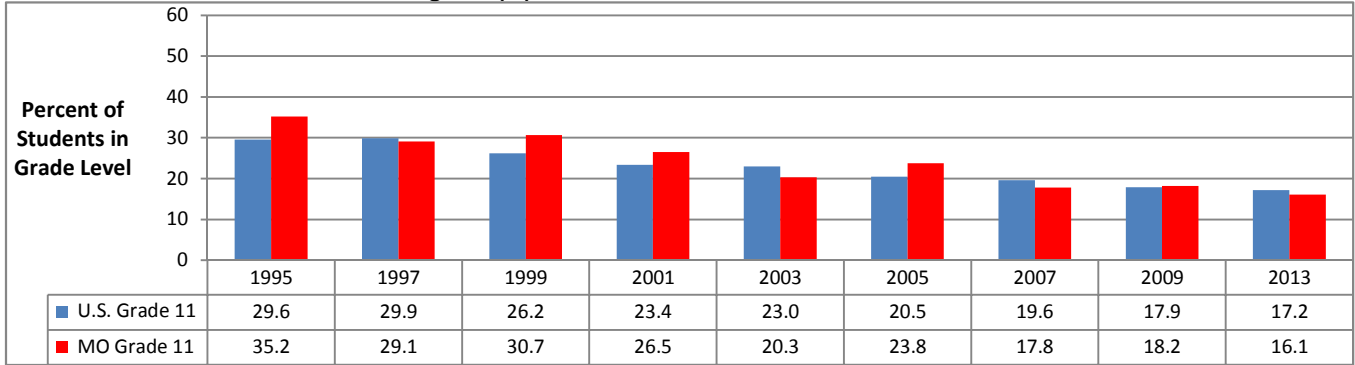

Data Source: U.S. Dept. of HHS, Centers for Disease Control and Prevention. Estimates from the Youth Risk Behavior Survey

Estimated First Use of Alcohol Before Age 13 (%): U.S. and Missouri Students in Grade 12, 1995-2013

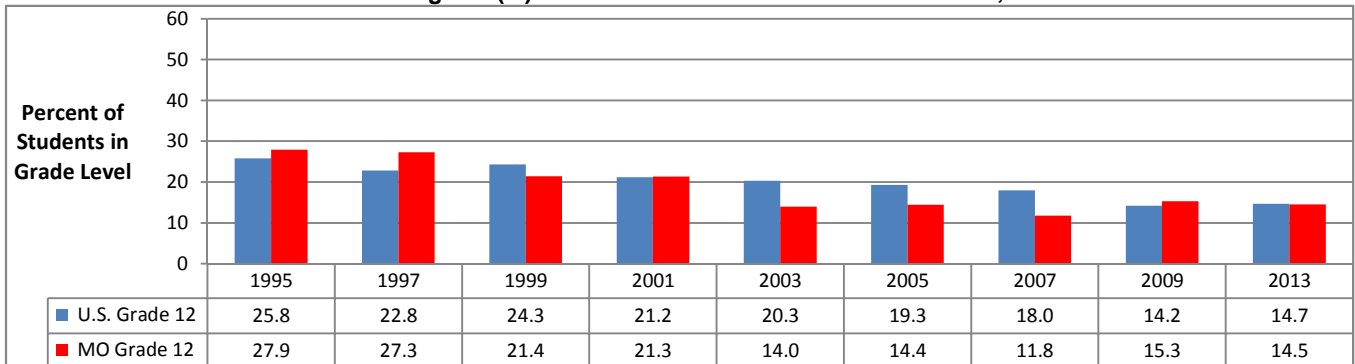

Data Source: U.S. Department of Health and Human Services, Centers for Disease Control and Prevention. Youth Risk Behavior Survey.
Data shown are weighted estimates. 2011 Missouri estimates are not available due to insufficient response rate.

PAST 30-DAY CIGARETTE USE: U.S. AND MISSOURI STUDENTS IN GRADES 9-12

Past 30-Day Cigarette Use (%): U.S. and Missouri Students in Grade 9, 1995-2013

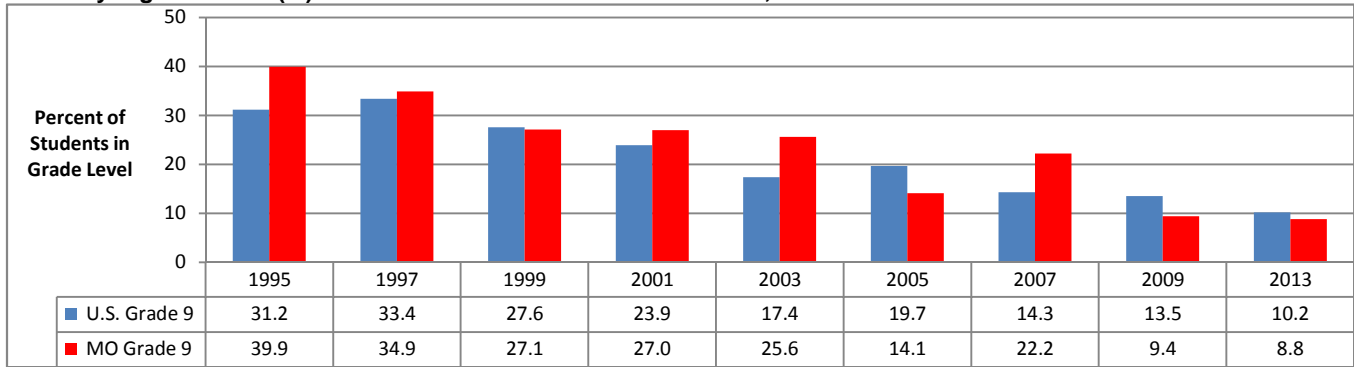

Data Source: U.S. Dept. of HHS, Centers for Disease Control and Prevention. Estimates from the Youth Risk Behavior Survey

Past 30-Day Cigarette Use (%): U.S. and Missouri Students in Grade 10, 1995-2013

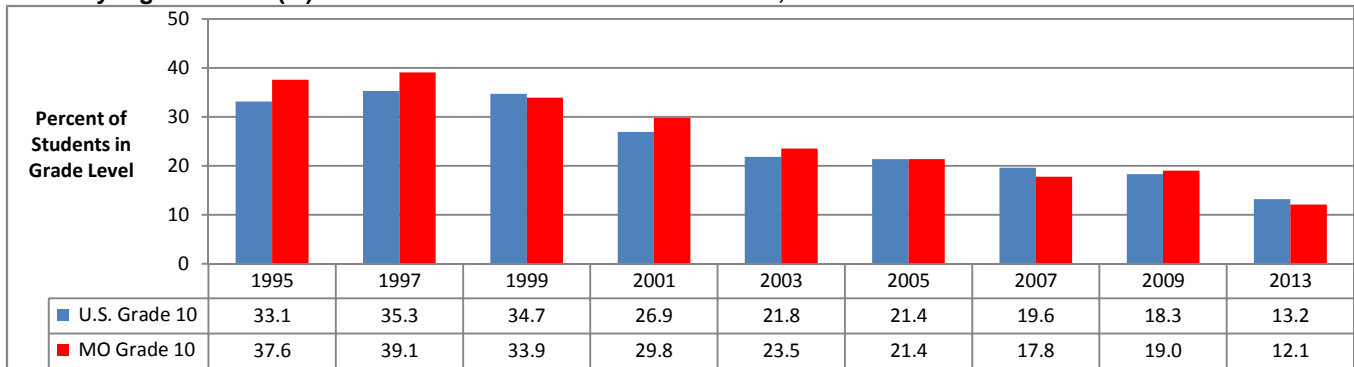

Data Source: U.S. Dept. of HHS, Centers for Disease Control and Prevention. Estimates from the Youth Risk Behavior Survey

Past 30-Day Cigarette Use (%): U.S. and Missouri Students in Grade 11, 1995-2013

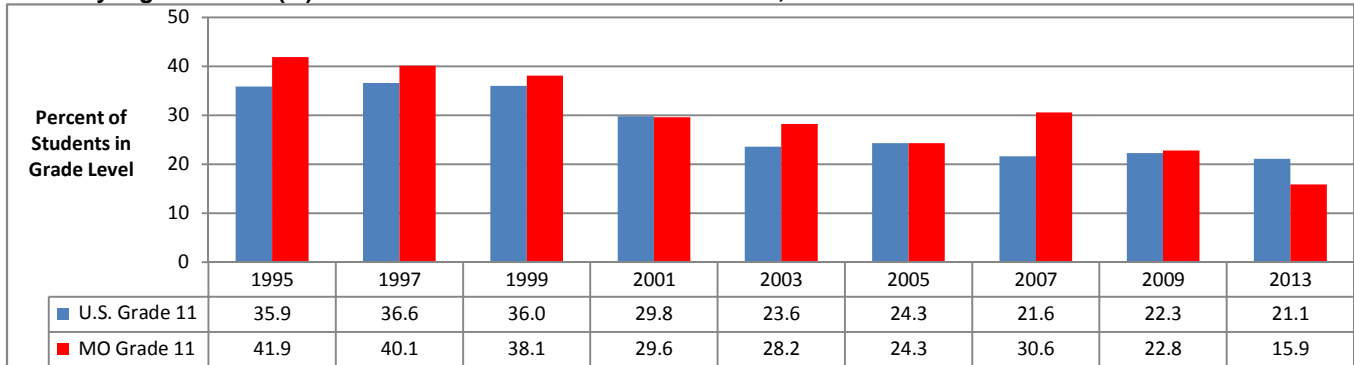

Data Source: U.S. Dept. of HHS, Centers for Disease Control and Prevention. Estimates from the Youth Risk Behavior Survey

Past 30-Day Cigarette Use (%): U.S. and Missouri Students in Grade 12, 1995-2013

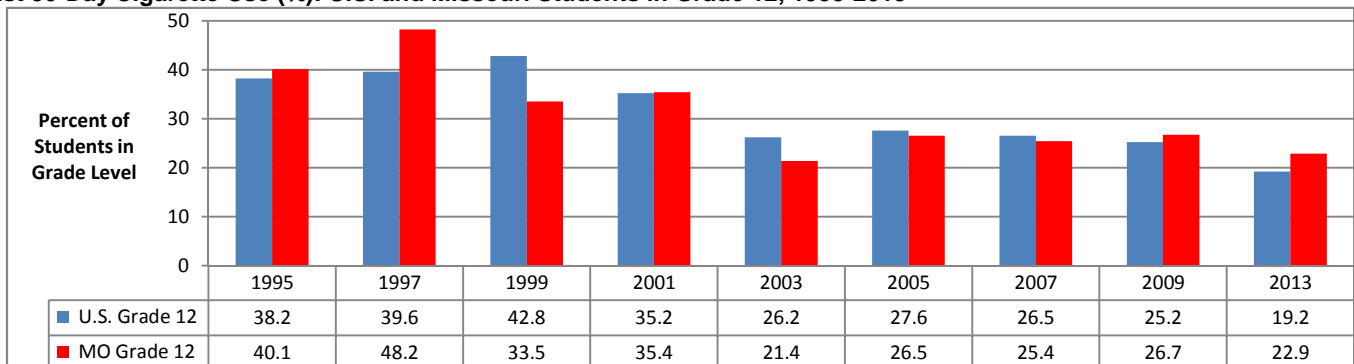

Data Source: U.S. Department of Health and Human Services, Centers for Disease Control and Prevention. Youth Risk Behavior Survey.

Data shown are weighted estimates. 2011 Missouri estimates are not available due to insufficient response rate.

PAST 30-DAY MARIJUANA USE: U.S. AND MISSOURI STUDENTS IN GRADES 9-12

Estimated Past 30-Day Marijuana Use (%): U.S. and Missouri Students in Grade 9, 1995-2013

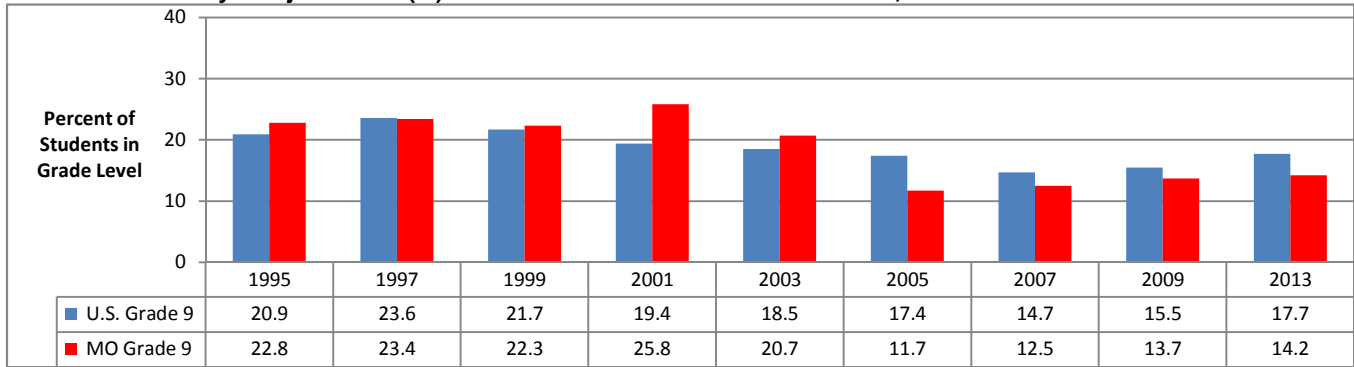

Data Source: U.S. Department of Health and Human Services, Centers for Disease Control and Prevention. Youth Risk Behavior Survey

Estimated Past 30-Day Marijuana Use (%): U.S. and Missouri Students in Grade 10, 1995-2013

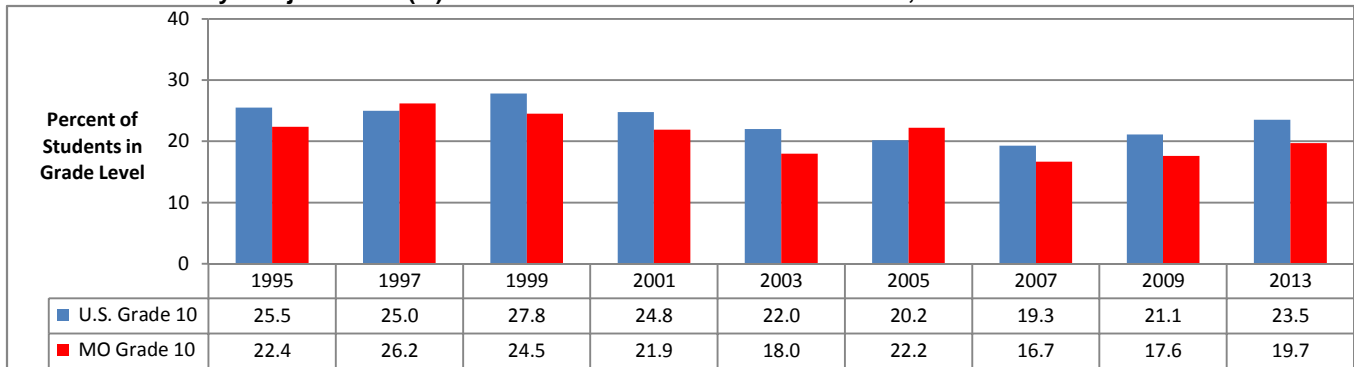

Data Source: U.S. Department of Health and Human Services, Centers for Disease Control and Prevention. Youth Risk Behavior Survey

Estimated Past 30-Day Marijuana Use (%): U.S. and Missouri Students in Grade 11, 1995-2013

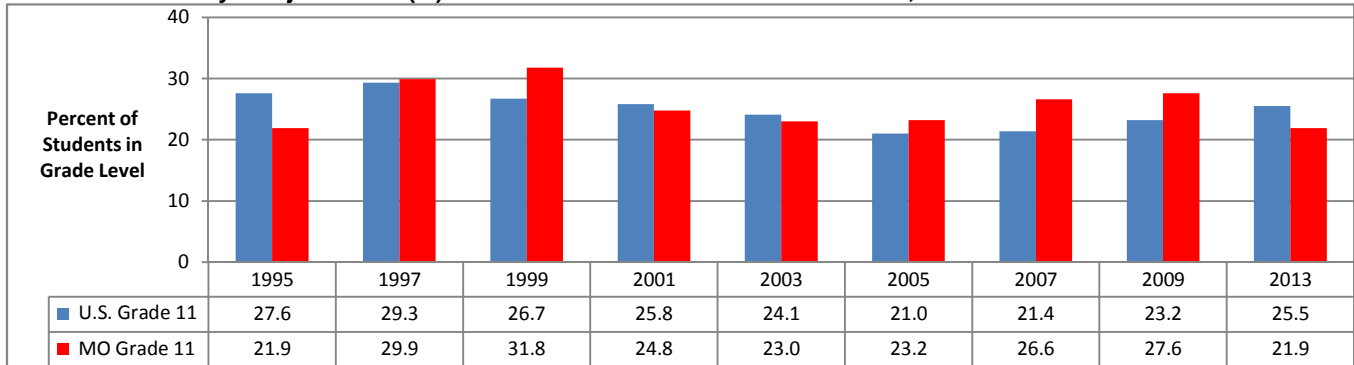

Data Source: U.S. Department of Health and Human Services, Centers for Disease Control and Prevention. Youth Risk Behavior Survey

Estimated Past 30-Day Marijuana Use (%): U.S. and Missouri Students in Grade 12, 1995-2013

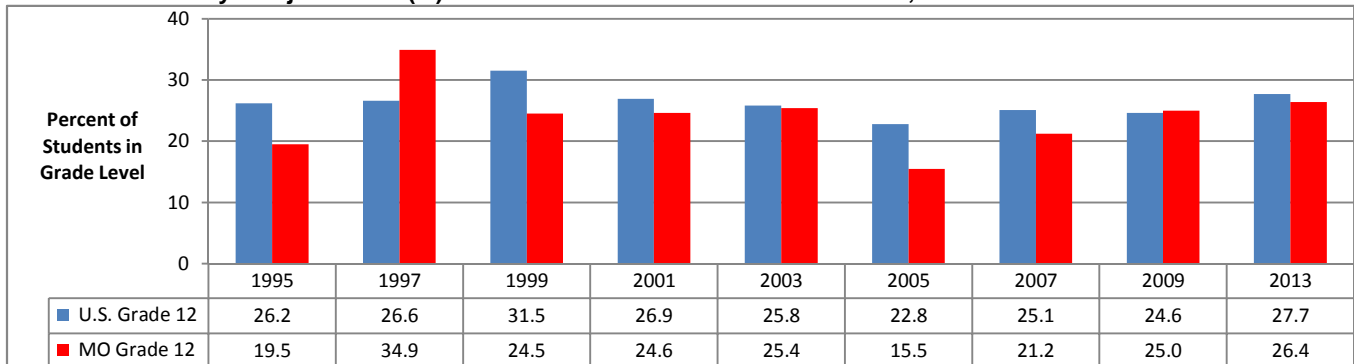

Data Source: U.S. Department of Health and Human Services, Centers for Disease Control and Prevention. Youth Risk Behavior Survey.

Data shown are weighted estimates. 2011 Missouri estimates are not available due to insufficient response rate.

**BEHAVIORAL RISK FACTOR SURVEILLANCE SYSTEM (BRFSS)
TABLES FOR ALCOHOL, TOBACCO, AND MENTAL HEALTH: AGES 18 AND OLDER**

	2013	2012	2011	2010	2009	2008	2007	2006	2005	2004	2003
Alcohol Use in Past 30 Days (%)											
Missouri	48.5	48.5	52.5	47.7	50.1	51.9	51.9	50.7	51.8	51.8	53.5
U.S. (Median of the States)	54.5	55.3	57.1	54.6	54.3	54.4	54.8	55.4	56.2	57.1	59.4
Binge Drinking * in Past 30 Days (%)											
Missouri	17.2	17.3	19.2	15.6	17.2	15.3	16.2	16.5			
U.S. (Median of the States)	16.8	16.9	18.3	15.1	15.7	15.6	15.8	15.4			
* 5 or more drinks on one occasion for males											
* 4 or more drinks on one occasion for females											
Heavy Drinking ** in Past 30 Days (%)											
Missouri	6.0	6.3	7.3	5.5	4.1	5.3	4.6	6.2	5.0	6.0	5.5
U.S. (Median of the States)	6.2	6.1	6.6	5.0	5.1	5.1	5.2	4.9	4.9	4.9	5.8
** More than 2 drinks per day for males											
** More than 1 drink per day for females											
Tobacco Smoking in Past 30 Days (%)											
Missouri	22.1	23.9	25.0	21.1	23.1	24.9	24.5	23.2	23.4	24.1	27.2
U.S. (Median of the States)	19.0	19.6	21.2	17.3	17.9	18.3	19.8	20.1	20.6	20.9	22.0
Former Smokers (%)											
Missouri	25.2	23.9	25.0	26.1	24.7	25.0	23.4	26.8	24.2	24.2	24.3
U.S. (Median of the States)	25.3	25.2	25.1	25.1	25.5	25.2	24.6	24.7	24.8	24.1	25.2
Limited in Any Activities Due to Physical, Mental, or Emotional Problems											
Missouri	24.2	23.7	28.1	24.8	22.1	25.0	21.4		20.9		19.3
U.S. (Median of the States)	19.7	20.1	24.3	21.2	18.9	20.6	18.9		18.6		18.3
Depressive Disorder Identified by Health or Mental Health Professional in Lifetime (%)											
Missouri	21.3	20.1	20.1								
U.S. (Median of the States)	18.7	18.0	17.5								

Values shown are weighted estimates based on sampling. Apparent differences in values might not be statistically significant.

Data Source: U.S. Department of Health and Human Services, Centers for Disease Control and Prevention: Behavioral Risk Factor Surveillance System.

2002

53.6
58.1

6.1
5.9

26.5
23.2

25.5
24.7

MONITORING THE FUTURE SURVEY: TABLES FOR GRADE 8

Estimated Daily Substance Use in Past 30 Days (%): U.S. Students in Grade 8

	2013	2012	2011	2010	2009	2008	2007	2006	2005	2004	2003	2002
Alcohol	0.3	0.3	0.4	0.5	0.5	0.7	0.6	0.5	0.5	0.6	0.8	0.7
Been Drunk Daily	0.1	0.1	0.1	0.2	0.2	0.2	0.2	0.2	0.2	0.2	0.2	0.3
Cigarettes	1.8	1.9	2.4	2.9	2.7	3.1	3.0	4.0	4.0	4.4	4.5	5.1
Smokeless Tobacco	0.5	0.5	0.8	0.9	0.8	0.8	0.8	0.7	0.7	1.0	0.8	0.8
Marijuana/Hashish	1.1	1.1	1.3	1.2	1.0	0.9	0.8	1.0	1.0	0.8	1.0	1.2

Estimated Past-30 Day Substance Use (%): U.S. Students in Grade 8

	2013	2012	2011	2010	2009	2008	2007	2006	2005	2004	2003	2002
Alcohol	10.2	11.0	12.7	13.8	14.9	15.9	15.9	17.2	17.1	18.6	19.7	19.6
Been Drunk (past 30 days)	3.5	3.6	4.4	5.0	5.4	5.4	5.5	6.2	6.0	6.2	6.7	6.7
Binge Alcohol Use (past 2 weeks)*	5.1	5.1	6.4	7.2	7.8	8.1	8.3	8.7	8.4	9.4	9.8	10.3
Cigarettes	4.5	4.9	6.1	7.1	6.5	6.8	7.1	8.7	9.3	9.2	10.2	10.7
Smokeless Tobacco	2.8	2.8	3.5	4.1	3.7	3.5	3.2	3.7	3.3	4.1	4.1	3.3
Any Illicit Drug	8.5	7.7	8.5	9.5	8.1	7.6	7.4	8.1	8.5	8.4	9.7	10.4
Marijuana/Hashish	7.0	6.5	7.2	8.0	6.5	5.8	5.7	6.5	6.6	6.4	7.5	8.3
Inhalants	2.3	2.7	3.2	3.6	3.8	4.1	3.9	4.1	4.2	4.5	4.1	3.8
Hallucinogens	0.8	0.6	1.0	1.0	0.9	0.9	1.0	0.9	1.1	1.0	1.2	1.2
LSD	0.5	0.3	0.5	0.6	0.5	0.5	0.5	0.4	0.5	0.5	0.6	0.7
MDMA "Ecstasy"	0.5	0.5	0.6	1.1	0.6	0.8	0.6	0.7	0.6	0.8	0.7	1.4
Cocaine (all forms)	0.5	0.5	0.8	0.6	0.8	0.8	0.9	1.0	1.0	0.9	0.9	1.1
Crack Cocaine	0.3	0.3	0.5	0.4	0.5	0.5	0.6	0.6	0.6	0.6	0.7	0.8
Amphetamines	1.4	1.3	1.8	1.8	1.9	2.2	2.0	2.1	2.3	2.3	2.7	2.8
Methamphetamine	0.4	0.5	0.4	0.7	0.5	0.7	0.6	0.6	0.7	0.6	1.2	1.1
Heroin	0.3	0.2	0.4	0.4	0.4	0.4	0.4	0.3	0.5	0.5	0.4	0.5
Tranquilizers	0.9	0.8	1.0	1.2	1.2	1.2	1.1	1.3	1.3	1.2	1.4	1.2
Rohypnol	0.1	0.1	0.6	0.2	0.2	0.1	0.3	0.4	0.2	0.2	0.1	0.2
Steroids	0.3	0.3	0.4	0.3	0.4	0.5	0.4	0.5	0.5	0.5	0.7	0.8
Injection Drug Use	0.2	0.2	0.2	0.3	0.3	0.3	0.3	0.2	0.3	0.3	0.3	0.3

Estimated Lifetime Substance Use (%): U.S. Students in Grade 8

	2013	2012	2011	2010	2009	2008	2007	2006	2005	2004	2003	2002
Alcohol	27.8	29.5	33.1	35.8	36.6	38.9	38.9	40.5	41.0	43.9	45.6	47.0
Ever Been Drunk	12.2	12.8	14.8	16.3	17.4	18.0	17.9	19.5	19.5	19.9	20.3	21.3
Cigarettes	14.8	15.5	18.4	20.0	20.1	20.5	22.1	24.6	25.9	27.9	28.4	31.4
Smokeless Tobacco	7.9	8.1	9.7	9.9	9.6	9.8	9.1	10.2	10.1	11.0	11.3	11.2
Any Illicit Drug	20.3	18.5	20.1	21.4	19.9	19.6	19.0	20.9	21.4	21.5	22.8	24.5
Any Illicit Drug other than Marijuana	9.3	8.7	9.8	10.6	10.4	11.2	11.1	12.2	11.1	12.2	13.6	13.7
Marijuana/Hashish	16.5	15.2	16.4	17.3	15.7	14.6	14.2	15.7	16.5	16.3	17.5	19.2
Inhalants	10.8	11.8	13.1	14.5	14.9	15.7	15.6	16.1	17.1	17.3	15.8	15.2
Hallucinogens	2.5	2.8	3.3	3.4	3.0	3.3	3.1	3.4	3.8	3.5	4.0	4.1
LSD	1.4	1.3	1.7	1.8	1.7	1.9	1.6	1.6	1.9	1.8	2.1	2.5
MDMA "Ecstasy"	1.8	2.0	2.6	3.3	2.2	2.4	2.3	2.5	2.8	2.8	3.2	4.3
Cocaine (all forms)	1.7	1.9	2.2	2.6	2.6	3.0	3.1	3.4	3.7	3.4	3.6	3.6
Crack Cocaine	1.2	1.0	1.5	1.5	1.7	2.0	2.1	2.3	2.4	2.4	2.5	2.5
Amphetamines	4.2	4.5	5.2	5.7	6.0	6.8	6.5	7.3	7.4	7.5	8.4	8.7
Methamphetamine	1.4	1.3	1.3	1.8	1.6	2.3	1.8	2.7	3.1	2.5	3.9	3.5
Heroin	1.0	0.8	1.2	1.3	1.3	1.4	1.3	1.4	1.5	1.6	1.6	1.6
Tranquilizers	2.9	3.0	3.4	4.4	3.9	3.9	3.9	4.3	4.1	4.0	4.4	4.3
Rohypnol	0.7	1.0	2.0	0.9	0.7	0.7	1.0	1.0	1.1	1.0	1.0	0.8
Steroids	1.1	1.2	1.2	1.1	1.3	1.4	1.5	1.6	1.7	1.9	2.5	2.5
Injection Drug Use	0.6	0.6	0.8	0.9	0.9	0.9	0.9	1.0	1.0	1.1	1.0	1.0

* Binge alcohol use in the Monitoring the Future Survey is defined as consuming 5 or more drinks on the same occasion on at least one day in the past two weeks.

Data Source: Johnston, L.D., O'Malley, P.M., Bachman, J.G., & Schulenberg, J.E. (2014). *Monitoring the Future national survey results on drug use, 1975-2013: Volume 1, Secondary school students*. Ann Arbor: Institute for Social Research, The University of Michigan.

MONITORING THE FUTURE SURVEY: TABLES FOR GRADE 10

Estimated Daily Substance Use in Past 30 Days (%): U.S. Students in Grade 10

	2013	2012	2011	2010	2009	2008	2007	2006	2005	2004	2003	2002
Alcohol	0.9	1.0	0.8	1.1	1.1	1.0	1.4	1.4	1.3	1.3	1.5	1.8
Been Drunk Daily	0.3	0.4	0.2	0.3	0.4	0.3	0.5	0.5	0.4	0.4	0.5	0.5
Cigarettes	4.4	5.0	5.5	6.6	6.3	5.9	7.2	7.6	7.5	8.3	8.9	10.1
Smokeless Tobacco	1.9	2.0	1.7	2.5	1.9	1.4	1.6	1.7	1.9	1.6	1.8	1.7
Marijuana/Hashish	4.0	3.5	3.6	3.3	2.8	2.7	2.8	2.8	3.1	3.2	3.6	3.9

Estimated Past-30 Day Substance Use (%): U.S. Students in Grade 10

	2013	2012	2011	2010	2009	2008	2007	2006	2005	2004	2003	2002
Alcohol	25.7	27.6	27.2	28.9	30.4	28.8	33.4	33.8	33.2	35.2	35.4	35.4
Been Drunk (past 30 days)	12.8	14.5	13.7	14.7	15.5	14.4	18.1	18.8	17.6	18.5	18.2	18.3
Binge Alcohol Use (past 2 weeks)*	13.7	15.6	14.7	16.3	17.5	16.0	19.6	19.9	19.0	19.9	20.0	20.3
Cigarettes	9.1	10.8	11.8	13.6	13.1	12.3	14.0	14.5	14.9	16.0	16.7	17.7
Smokeless Tobacco	6.4	6.4	6.6	7.5	6.5	5.0	6.1	5.7	5.6	4.9	5.3	6.1
Any Illicit Drug	19.4	18.6	19.2	18.5	17.8	15.8	16.9	16.8	17.3	18.3	19.5	20.8
Marijuana/Hashish	18.0	17.0	17.6	16.7	15.9	13.8	14.2	14.2	15.2	15.9	17.0	17.8
Inhalants	1.3	1.4	1.7	2.0	2.2	2.1	2.5	2.3	2.2	2.4	2.2	2.4
Hallucinogens	1.1	1.2	1.4	1.6	1.4	1.3	1.7	1.5	1.5	1.6	1.5	1.6
LSD	0.6	0.5	0.7	0.7	0.5	0.7	0.7	0.7	0.6	0.6	0.6	0.7
MDMA "Ecstasy"	1.2	1.0	1.6	1.9	1.3	1.1	1.2	1.2	1.0	0.8	1.1	1.8
Cocaine (all forms)	0.8	0.8	0.7	0.9	0.9	1.2	1.3	1.5	1.5	1.7	1.3	1.6
Crack Cocaine	0.4	0.4	0.4	0.5	0.4	0.5	0.5	0.7	0.7	0.8	0.7	1.0
Heroin	0.3	0.4	0.4	0.4	0.4	0.4	0.4	0.5	0.5	0.5	0.3	0.5
Amphetamines	2.8	2.8	3.1	3.3	3.3	2.8	4.0	3.5	3.7	4.0	4.3	5.2
Methamphetamine	0.4	0.6	0.5	0.7	0.6	0.7	0.4	0.7	1.1	1.3	1.4	1.8
Tranquilizers	1.6	1.7	1.9	2.2	2.0	1.9	2.6	2.4	2.3	2.3	2.4	2.9
Rohypnol	0.1	0.2	0.3	0.3	0.3	0.2	0.2	0.2	0.2	0.3	0.2	0.4
Steroids	0.4	0.4	0.5	0.5	0.5	0.5	0.5	0.6	0.6	0.8	0.8	1.0
Injection Drug Use	0.2	0.2	0.2	0.3	0.3	0.3	0.3	0.2	0.3	0.3	0.3	0.3

Estimated Lifetime Substance Use (%): U.S. Students in Grade 10

	2013	2012	2011	2010	2009	2008	2007	2006	2005	2004	2003	2002
Alcohol	52.1	54.0	56.0	58.2	59.1	58.3	61.7	61.5	63.2	64.2	66.0	66.9
Ever Been Drunk	33.5	34.6	35.9	36.9	38.6	37.2	41.2	41.4	42.1	42.3	42.4	44.0
Cigarettes	25.7	27.7	30.4	33.0	32.7	31.7	34.6	36.1	38.9	40.7	43.0	47.4
Smokeless Tobacco	14.0	15.4	15.6	16.8	15.2	12.2	15.1	15.0	14.5	13.8	14.6	16.9
Any Illicit Drug	38.8	36.8	37.7	37.0	36.0	34.1	35.6	36.1	38.2	39.8	41.4	44.6
Any Illicit Drug other than Marijuana	15.7	14.9	15.6	16.8	16.7	15.9	18.2	17.5	18.0	18.8	19.7	22.1
Marijuana/Hashish	35.8	33.8	34.5	33.4	32.3	29.9	31.0	31.8	34.1	35.1	36.4	38.7
Inhalants	8.7	9.9	10.1	12.0	12.3	12.8	13.6	13.3	13.1	12.4	12.7	13.5
Hallucinogens	5.4	5.2	6.0	6.1	6.1	5.5	6.4	6.1	5.8	6.4	6.9	7.8
LSD	2.7	2.6	2.8	3.0	3.0	2.6	3.0	2.7	2.5	2.8	3.5	5.0
MDMA "Ecstasy"	5.7	5.0	6.6	6.4	5.5	4.3	5.2	4.5	4.0	4.3	5.4	6.6
Cocaine (all forms)	3.3	3.3	3.3	3.7	4.6	4.5	5.3	4.8	5.2	5.4	5.1	6.1
Crack Cocaine	1.5	1.4	1.6	1.8	2.1	2.0	2.3	2.2	2.5	2.6	2.7	3.6
Amphetamines	8.1	8.9	9.0	10.6	10.3	9.0	11.1	11.2	11.1	11.9	13.1	14.9
Methamphetamine	1.6	1.8	2.1	2.5	2.8	2.4	2.8	3.2	4.1	5.3	5.2	6.1
Heroin	1.0	1.1	1.2	1.3	1.5	1.2	1.5	1.4	1.5	1.5	1.5	1.8
Tranquilizers	5.5	6.3	6.8	7.3	7.0	6.8	7.4	7.2	7.1	7.3	7.8	8.8
Rohypnol	1.1	0.8	1.2	1.4	0.7	0.9	1.3	0.8	1.0	1.2	1.0	1.3
Steroids	1.3	1.3	1.4	1.6	1.3	1.4	1.8	1.8	2.0	2.4	3.0	3.5
Injection Drug Use	0.7	0.7	0.8	0.8	0.9	0.7	0.9	0.9	0.8	0.8	0.9	1.0

* Binge alcohol use in the Monitoring the Future Survey is defined as consuming 5 or more drinks on the same occasion on at least one day in the past two weeks.

Data Source: Johnston, L.D., O'Malley, P.M., Bachman, J.G., & Schulenberg, J.E. (2014). *Monitoring the Future national survey results on drug use, 1975-2013: Volume 1, Secondary school students*. Ann Arbor: Institute for Social Research, The University of Michigan.

MONITORING THE FUTURE SURVEY: TABLES FOR GRADE 12

Estimated Daily Substance Use in Past 30 Days (%): U.S. Students in Grade 12

	2013	2012	2011	2010	2009	2008	2007	2006	2005	2004	2003	2002
Alcohol	2.2	2.5	2.1	2.7	2.5	2.8	3.1	3.0	3.1	2.8	3.2	3.5
Been Drunk Daily	1.3	1.5	1.3	1.6	1.1	1.4	1.3	1.6	1.5	1.8	1.6	1.2
Cigarettes	8.5	9.3	10.3	10.7	11.2	11.4	12.3	12.2	13.6	15.6	15.8	16.9
Smokeless Tobacco	3.0	3.2	3.1	3.1	2.9	2.7	2.8	2.2	2.5	2.8	2.2	2.0
Marijuana/Hashish	6.5	6.5	6.6	6.1	5.2	5.4	5.1	5.0	5.0	5.6	6.0	6.0

Estimated Past-30 Day Substance Use (%): U.S. Students in Grade 12

	2013	2012	2011	2010	2009	2008	2007	2006	2005	2004	2003	2002
Alcohol	39.2	41.5	40.0	41.2	43.5	43.1	44.4	45.3	47.0	48.0	47.5	48.6
Been Drunk (past 30 days)	26.0	28.1	25.0	26.8	27.4	27.6	28.7	30.0	30.2	32.5	30.9	30.3
Binge Alcohol Use (past 2 weeks)*	22.1	23.7	21.6	23.2	25.2	24.6	25.9	25.4	27.1	29.2	27.9	28.6
Cigarettes	16.3	17.1	18.7	19.2	20.1	20.4	21.6	21.6	23.2	25.0	24.4	26.7
Smokeless Tobacco	8.1	7.9	8.3	8.5	8.4	6.5	6.6	6.1	7.6	6.7	6.7	6.5
Any Illicit Drug	25.5	25.2	25.2	23.8	23.3	22.3	21.9	21.5	23.1	23.4	24.1	25.4
Marijuana/Hashish	22.7	22.9	22.6	21.4	20.6	19.4	18.8	18.3	19.8	19.9	21.2	21.5
Inhalants	1.0	0.9	1.0	1.4	1.2	1.4	1.2	1.5	2.0	1.5	1.5	1.5
Hallucinogens	1.4	1.6	1.6	1.9	1.6	2.2	1.7	1.5	1.9	1.9	1.8	2.3
LSD	0.8	0.8	0.8	0.8	0.5	1.1	0.6	0.6	0.7	0.7	0.6	0.7
PCP	0.4	0.5	0.8	0.8	0.5	0.6	0.5	0.4	0.7	0.4	0.6	0.4
MDMA "Ecstasy"	1.5	0.9	2.3	1.4	1.8	1.8	1.6	1.3	1.0	1.2	1.3	2.4
Cocaine (all forms)	1.1	1.1	1.1	1.3	1.3	1.9	2.0	2.5	2.3	2.3	2.1	2.3
Crack Cocaine	0.6	0.6	0.5	0.7	0.6	0.8	0.9	0.9	1.0	1.0	0.9	1.2
Amphetamines	4.1	3.3	3.7	3.3	3.0	2.9	3.7	3.7	3.9	4.6	5.0	5.5
Methamphetamine	0.4	0.5	0.6	0.5	0.5	0.6	0.6	0.9	0.9	1.4	1.7	1.7
Crystal Methamphetamine "Ice"	0.8	0.4	0.6	0.6	0.5	0.6	0.6	0.7	0.9	0.8	0.8	1.2
Heroin	0.3	0.3	0.4	0.4	0.4	0.4	0.4	0.4	0.5	0.5	0.4	0.5
Other Narcotics	2.8	3.0	3.6	3.6	4.1	3.8	3.8	3.8	3.9	4.3	4.1	4.0
Barbiturates	2.2	2.0	1.8	2.2	2.5	2.8	2.7	3.0	3.3	2.9	2.9	3.2
Methaqualone		0.3	0.2	0.2	0.3	0.2	0.4	0.4	0.5	0.5	0.4	0.3
Tranquilizers	2.0	2.1	2.3	2.5	2.7	2.6	2.6	2.7	2.9	3.1	2.8	3.3
Steroids	1.0	0.9	0.7	1.1	1.0	1.0	1.0	1.1	0.9	1.6	1.3	1.4
Injection Drug Use	0.2	0.3	0.4	0.4	0.1	0.2	0.2	0.3	0.3	0.2	0.3	0.3

Estimated Lifetime Substance Use (%): U.S. Students in Grade 12

	2013	2012	2011	2010	2009	2008	2007	2006	2005	2004	2003	2002
Alcohol	68.2	69.4	70.0	71.0	72.3	71.9	72.2	72.7	75.1	76.8	76.6	78.4
Ever Been Drunk	52.3	54.2	51.0	54.1	56.5	54.7	55.1	56.4	57.5	60.3	58.1	61.6
Cigarettes	38.1	39.5	40.0	42.2	43.6	44.7	46.2	47.1	50.0	52.8	53.7	57.2
Smokeless Tobacco	17.2	17.4	16.9	17.6	16.3	15.6	15.1	15.2	17.5	16.7	17.0	18.3
Any Illicit Drug	50.4	49.1	49.9	48.2	46.7	47.4	46.8	48.2	50.4	51.1	51.1	53.0
Any Illicit Drug other than Marijuana	24.7	24.1	24.9	24.7	24.0	24.9	25.5	26.9	27.4	28.7	27.7	29.5
Marijuana/Hashish	45.5	45.2	45.5	43.8	42.0	42.6	41.8	42.3	44.8	45.7	46.1	47.8
Inhalants	6.9	7.9	8.1	9.0	9.5	9.9	10.5	11.1	11.4	10.9	11.2	11.7
Hallucinogens	7.6	7.5	8.3	8.6	7.4	8.7	8.4	8.3	8.8	9.7	10.6	12.0
LSD	3.9	3.8	4.0	4.0	3.1	4.0	3.4	3.3	3.5	4.6	5.9	8.4
PCP	1.3	1.6	2.3	1.8	1.7	1.8	2.1	2.2	2.4	1.6	2.5	3.1
MDMA "Ecstasy"	7.1	7.2	8.0	7.3	6.5	6.2	6.5	6.5	5.4	7.5	8.3	10.5
Cocaine (all forms)	4.5	4.9	5.2	5.5	6.0	7.2	7.8	8.5	8.0	8.1	7.7	7.8
Crack Cocaine	1.8	2.1	1.9	2.4	2.4	2.8	3.2	3.5	3.5	3.9	3.6	3.8
Amphetamines	12.4	12.0	12.2	11.1	9.9	10.5	11.4	12.4	13.1	15.0	14.4	16.8
Methamphetamine	1.5	1.7	2.1	2.3	2.4	2.8	3.0	4.4	4.5	6.2	6.2	6.7
Crystal Methamphetamine "Ice"	2.0	1.7	2.1	1.8	2.1	2.8	3.4	3.4	4.0	4.0	3.9	4.7
Heroin	1.0	1.1	1.4	1.6	1.2	1.3	1.5	1.4	1.5	1.5	1.5	1.7
Other Narcotics	11.1	12.2	13.0	13.0	13.2	13.2	13.1	13.4	12.8	13.5	13.2	13.5
Barbiturates	7.5	6.9	7.0	7.5	8.2	8.5	9.3	10.2	10.5	9.9	8.8	9.5
Methaqualone		0.8	0.6	0.4	0.7	0.8	1.0	1.2	1.3	1.3	1.0	1.5
Tranquilizers	7.7	8.5	8.7	8.5	9.3	8.9	9.5	10.3	9.9	10.6	10.2	11.4
Steroids	2.1	1.8	1.8	2.0	2.2	2.2	2.2	2.7	2.6	3.4	3.5	4.0
Injection Drug Use	0.7	0.7	0.9	1.1	0.6	0.7	0.7	0.8	0.9	0.7	0.7	0.8

* Binge alcohol use in the Monitoring the Future Survey is defined as consuming 5 or more drinks on the same occasion on at least one day in the past two weeks.

Data Source: Johnston, L.D., O'Malley, P.M., Bachman, J.G., & Schulenberg, J.E. (2014). *Monitoring the Future national survey results on drug use, 1975-2013: Volume 1, Secondary school students*. Ann Arbor: Institute for Social Research, The University of Michigan.

MONITORING THE FUTURE SURVEY: TABLES FOR COLLEGE STUDENTS

Estimated Daily Substance Use in Past 30 Days (%): U.S. College Students

	2013	2012	2011	2010	2009	2008	2007	2006	2005	2004	2003	2002
Alcohol	3.6	3.9	3.8	3.6	4.3	4.0	4.3	4.8	4.6	3.7	4.3	5.0
Been Drunk Daily	0.5	0.4	1.3	0.3	0.7	0.5	0.7	0.6	0.5	0.8	1.1	0.8
Cigarettes	5.6	5.2	7.3	7.6	8.0	9.2	9.3	9.2	12.4	13.8	13.8	15.9
Marijuana/Hashish	5.1	4.8	4.7	4.4	4.9	3.9	3.5	4.3	4.0	4.5	4.7	4.1

Estimated Past-30 Day Substance Use (%): U.S. College Students

	2013	2012	2011	2010	2009	2008	2007	2006	2005	2004	2003	2002
Alcohol	63.1	67.7	63.5	65.0	65.8	69.0	66.6	65.4	67.9	67.7	66.2	68.9
Been Drunk (past 30 days)	40.2	40.1	39.9	43.6	42.4	45.3	46.8	47.6	43.1	47.4	40.4	44.4
Binge Alcohol Use (past 2 weeks)*	35.2	37.4	36.1	37.0	36.9	40.0	41.1	40.2	40.1	41.7	38.5	40.1
Cigarettes	14.0	12.5	15.2	16.4	17.9	17.9	19.9	19.2	23.8	24.3	22.5	26.7
Any Illicit Drug	22.5	22.3	21.4	19.2	20.7	18.9	19.3	19.2	19.5	21.2	21.4	21.5
Any Illicit Drug other than Marijuana	8.2	7.8	8.2	8.1	8.4	7.3	8.1	8.2	8.2	9.1	8.2	7.8
Marijuana/Hashish	20.6	20.5	19.4	17.5	18.5	17.0	16.8	16.7	17.1	18.9	19.3	19.7
Inhalants	0.1	0.2	0.3	0.5	0.1	0.4	0.1	0.4	0.3	0.4	0.4	0.7
Hallucinogens	1.0	1.1	1.2	1.4	1.0	1.7	1.3	0.9	1.2	1.3	1.8	1.2
LSD	0.4	0.4	0.5	0.7	0.3	0.8	0.3	0.3	0.1	0.2	0.2	0.2
MDMA "Ecstasy"	0.8	1.4	0.7	1.0	0.5	0.6	0.4	0.6	0.8	0.7	1.0	0.7
Cocaine (all forms)	0.9	1.1	1.2	1.0	1.3	1.2	1.7	1.8	1.8	2.4	1.9	1.6
Crack Cocaine	0.3	0.0	0.1	0.1	0.1	0.1	0.1	**	0.1	0.4	0.4	0.3
Amphetamines	5.3	4.6	4.5	4.1	3.4	2.8	3.1	2.5	2.9	3.2	3.1	3.0
Methamphetamine	0.0	0.0	0.0	0.0	0.1	0.0	0.1	0.2	0.1	0.2	0.6	0.2
Crystal Methamphetamine "Ice"	0.0	0.3	0.0	0.2	0.0	0.0	0.1	**	0.2	0.1	0.3	0.0
Heroin	0.2	0.1	0.0	0.0	0.1	**	0.1	0.2	0.1	0.1	0.0	0.0
Other Narcotics	1.5	2.2	2.1	2.3	2.7	2.3	2.2	3.1	3.1	3.0	2.3	1.6
Barbiturates	0.9	0.8	0.8	0.6	1.2	1.4	1.4	1.3	1.3	1.5	1.7	1.7
Tranquilizers	1.2	1.1	1.6	1.3	2.2	1.6	1.8	2.1	2.2	2.7	2.8	3.0
Steroids	0.0	0.0	0.2	0.0	0.2	**	0.1	**	**	**	0.1	**
Injection Drug Use	0.1	0.2	0.0	0.0	0.1	0.0	**	0.1	0.1	0.1	0.1	**

Estimated Lifetime Substance Use (%): U.S. College Students

	2013	2012	2011	2010	2009	2008	2007	2006	2005	2004	2003	2002
Alcohol	78.0	81.0	80.5	82.3	82.6	85.3	83.1	84.7	86.6	84.6	86.2	86.0
Ever Been Drunk	66.5	70.0	67.9	70.5	69.1	72.5	71.6	73.1	72.9	73.4	74.9	75.1
Any Illicit Drug	51.0	50.5	49.2	49.1	51.4	49.5	50.5	50.6	52.3	52.2	53.9	51.8
Any Illicit Drug other than Marijuana	26.7	23.8	24.3	24.8	25.6	22.6	25.3	26.3	26.5	28.0	27.6	26.9
Marijuana/Hashish	47.7	49.1	46.6	46.8	47.5	46.8	47.5	46.9	49.1	49.1	50.7	49.5
Inhalants	4.3	5.7	3.7	5.5	6.9	4.9	6.3	7.4	7.1	8.5	9.7	7.7
Hallucinogens	7.8	7.6	7.4	7.8	8.0	8.5	9.1	10.6	11.0	12.0	14.5	13.6
LSD	4.4	3.1	3.7	4.0	3.3	4.3	3.3	3.5	3.7	5.6	8.7	8.6
MDMA "Ecstasy"	8.1	8.7	6.8	6.2	6.5	6.2	5.4	6.9	8.3	10.2	12.9	12.7
Cocaine (all forms)	5.1	5.2	5.5	6.6	8.1	7.2	8.5	7.7	8.8	9.5	9.2	8.2
Crack Cocaine	0.7	0.7	0.8	1.2	1.0	1.4	1.3	2.3	1.7	2.0	3.1	1.9
Amphetamines	15.3	14.4	13.4	12.1	11.8	9.1	11.2	10.7	12.3	12.7	12.3	11.9
Methamphetamine	0.9	0.3	0.6	1.1	1.0	1.9	1.9	2.9	4.1	5.2	5.8	5.0
Crystal Methamphetamine "Ice"	0.0	0.6	0.2	0.8	0.7	1.1	1.3	1.7	2.4	2.2	2.9	2.0
Heroin	0.4	0.5	0.6	0.7	0.8	0.7	0.5	0.7	0.5	0.9	1.0	1.0
Other Narcotics	10.8	10.3	12.4	12.2	14.0	12.4	14.1	14.6	14.4	13.8	14.2	12.2
Barbiturates	5.4	3.5	3.6	5.3	6.0	6.4	5.9	6.3	8.5	7.2	5.7	5.9
Tranquilizers	7.8	6.4	7.1	8.1	9.2	8.6	9.1	10.0	11.9	10.6	11.0	10.7
Steroids	0.8	0.4	1.1	0.7	1.3	1.6	0.6	1.9	1.0	1.6	1.2	1.2
Injection Drug Use	0.1	0.2	0.3	0.1	0.1	0.0	0.1	0.3	0.3	0.1	0.1	0.3

* Binge alcohol use in the Monitoring the Future Survey is defined as consuming 5 or more drinks on the same occasion on at least one day in the past two weeks.

** Indicates value is less than 0.05 percent but greater than 0.0 percent.

Data Source: Johnston, L.D., O'Malley, P.M., Bachman, J.G., & Schulenberg, J.E. (2014).

Monitoring the Future national survey results on drug use, 1975-2013: Volume 2, College students and adults ages 19-50.

Ann Arbor: Institute for Social Research, The University of Michigan.

MONITORING THE FUTURE SURVEY: TABLES FOR YOUNG ADULTS AGES 19-28

Estimated Daily Substance Use in Past 30 Days (%): U.S. Young Adults Ages 19-28

	2013	2012	2011	2010	2009	2008	2007	2006	2005	2004	2003	2002
Alcohol	5.1	5.5	5.2	4.6	5.3	5.3	5.6	5.4	5.2	4.5	5.1	4.7
Been Drunk Daily	0.5	0.4	0.7	0.7	1.0	0.5	0.6	0.6	0.5	0.7	0.8	0.6
Cigarettes	12.1	12.8	13.8	14.8	15.0	16.7	17.3	18.6	19.6	20.8	20.3	21.2
Marijuana/Hashish	6.2	5.6	6.1	5.3	5.4	5.1	5.0	5.0	4.9	5.0	5.3	4.5

Estimated Past-30 Day Substance Use (%): U.S. Young Adults Ages 19-28

	2013	2012	2011	2010	2009	2008	2007	2006	2005	2004	2003	2002
Alcohol	68.7	69.5	68.8	68.4	69.4	68.9	69.5	68.7	68.6	68.4	67.0	68.3
Been Drunk (past 30 days)	37.7	39.1	39.5	39.4	40.5	40.7	41.4	42.1	39.0	39.0	37.8	37.1
Binge Alcohol Use (past 2 weeks)*	35.1	35.5	36.5	35.9	36.7	37.9	37.8	37.6	37.0	37.1	35.8	35.9
Cigarettes	20.0	19.7	21.3	22.4	23.3	24.6	26.2	27.0	28.6	29.2	28.4	29.2
Any Illicit Drug	21.8	19.9	20.6	18.9	19.8	19.3	18.9	18.5	18.6	19.1	19.9	18.9
Any Illicit Drug other than Marijuana	8.3	7.8	8.4	8.6	8.5	8.9	8.6	8.1	8.2	8.5	8.3	7.7
Marijuana/Hashish	19.0	17.7	18.3	16.1	17.0	16.0	16.0	15.7	15.8	16.5	17.3	16.9
Inhalants	0.1	0.3	0.1	0.1	0.2	0.4	0.2	0.3	0.2	0.3	0.3	0.5
Hallucinogens	1.0	0.6	0.9	1.0	0.8	0.9	0.9	0.7	0.8	0.9	1.2	0.9
LSD	0.4	0.3	0.3	0.4	0.2	0.4	0.2	0.2	0.1	0.1	0.2	0.3
PCP	0.2	0.0	0.1	0.0	**	0.1	**	**	0.0	0.1	0.1	0.1
MDMA "Ecstasy"	1.1	1.0	0.7	0.8	0.6	0.6	0.5	0.7	0.6	0.6	0.8	1.3
Cocaine (all forms)	1.5	1.3	1.5	1.4	1.8	1.9	2.1	2.3	2.2	2.2	2.4	2.2
Crack Cocaine	0.1	0.1	0.2	0.1	0.2	0.4	0.3	0.3	0.3	0.3	0.3	0.3
Amphetamines	3.2	3.2	3.0	2.9	2.5	2.2	2.3	2.2	2.1	2.4	2.5	2.5
Methamphetamine	0.2	0.4	0.3	0.2	0.3	0.3	0.6	0.5	0.7	0.6	0.7	1.0
Crystal Methamphetamine "Ice"	0.4	0.3	0.2	0.2	0.2	0.3	0.3	0.3	0.6	0.4	0.4	0.5
Heroin	0.3	0.2	0.2	0.1	0.2	0.1	0.1	0.2	0.1	0.1	0.1	**
Other Narcotics	2.6	2.7	2.9	3.4	3.2	3.6	3.4	3.2	3.5	3.0	2.9	2.9
Barbiturates	1.2	1.1	1.1	1.1	1.2	1.9	1.6	1.5	1.7	1.8	1.5	1.5
Tranquilizers	1.9	1.9	2.3	2.2	2.8	2.7	2.8	2.3	2.6	2.7	2.4	2.8
Steroids	0.1	0.1	0.2	0.5	0.3	0.2	0.4	0.1	0.1	0.1	0.1	0.1
Injection Drug Use	0.3	0.2	0.2	0.1	0.1	**	**	0.1	0.1	0.1	**	**

Estimated Lifetime Substance Use (%): U.S. Young Adults Ages 19-28

	2013	2012	2011	2010	2009	2008	2007	2006	2005	2004	2003	2002
Alcohol	86.2	86.5	87.4	87.5	87.9	88.4	87.9	88.9	89.1	89.4	89.3	90.2
Ever Been Drunk	77.4	78.9	78.9	79.0	78.2	80.1	80.1	80.9	79.9	80.1	80.9	81.2
Any Illicit Drug	60.5	58.9	59.1	58.4	59.3	59.3	59.8	59.7	60.4	60.5	60.2	59.0
Any Illicit Drug other than Marijuana	34.2	32.8	33.2	33.3	32.8	34.7	34.2	34.8	34.0	35.2	33.9	32.8
Marijuana/Hashish	57.1	56.5	56.3	55.9	56.0	55.9	56.7	56.7	57.0	57.4	57.2	56.8
Inhalants	6.5	7.2	7.2	7.9	8.9	9.5	9.1	10.9	10.3	11.6	12.2	12.4
Hallucinogens	12.4	12.2	13.0	13.9	14.2	14.8	16.0	17.2	17.6	19.3	19.7	19.6
LSD	6.3	6.2	6.1	7.2	7.3	8.1	9.6	10.1	11.2	13.4	14.6	15.1
PCP	1.4	1.1	1.7	1.6	1.6	2.2	2.1	2.4	2.0	2.7	3.0	2.5
MDMA "Ecstasy"	11.6	11.4	11.3	12.3	11.5	13.1	13.1	14.4	14.9	16.0	15.3	14.6
Cocaine (all forms)	12.2	11.9	12.5	13.6	13.9	14.8	14.7	15.2	14.3	15.2	14.7	13.5
Crack Cocaine	2.6	2.7	2.9	3.6	3.3	4.3	3.9	4.4	4.1	4.2	4.7	4.3
Amphetamines	18.7	17.4	16.5	16.1	14.9	14.6	15.3	15.6	14.6	15.9	15.2	14.8
Methamphetamine	3.1	3.5	3.2	4.3	4.7	6.3	6.7	7.3	8.3	9.0	8.9	9.1
Crystal Methamphetamine "Ice"	2.8	2.6	3.1	2.8	3.4	3.6	3.7	4.7	4.4	4.7	4.7	4.1
Heroin	1.6	1.6	1.7	1.8	1.6	1.9	1.6	1.9	1.7	1.9	1.9	1.8
Other Narcotics	17.4	17.6	18.2	19.0	18.5	19.5	18.8	18.7	17.8	17.6	16.8	13.9
Barbiturates	9.5	7.2	7.9	8.6	9.5	10.6	9.8	9.5	10.0	9.7	8.7	8.0
Tranquilizers	13.2	13.3	13.8	14.3	13.8	15.8	14.5	15.0	14.5	14.9	13.8	13.4
Steroids	1.2	1.7	1.3	1.7	1.8	1.8	1.7	1.8	1.8	1.9	1.8	1.6
Injection Drug Use	1.0	0.5	0.7	0.8	0.5	0.5	0.5	0.6	0.6	0.4	0.5	0.4

* Binge alcohol use in the Monitoring the Future Survey is defined as consuming 5 or more drinks on the same occasion on at least one day in the past two weeks.

** Indicates value is less than 0.05 percent but greater than 0.0 percent.

Data Source: Johnston, L.D., O'Malley, P.M., Bachman, J.G., & Schulenberg, J.E. (2014).

Monitoring the Future national survey results on drug use, 1975-2013: Volume 2, College students and adults ages 19-50.
Ann Arbor: Institute for Social Research, The University of Michigan.

MISSOURI COLLEGE HEALTH BEHAVIOR SURVEY

Reported Past-Year Substance Involvement among Missouri College Students

ALCOHOL AND DRUG USE (%)	2014	2013	2012	2011	2010	2009	2008
Alcohol Use in Past Year	76.3	77.0	79.3	77.8	79.9	79.5	81.3
Alcohol Use in Past 30 Days	70.9	63.5	62.6	66.2	67.2	66.7	68.1
Binge Alcohol Use in One Sitting in Past 2 Weeks	28.3	27.2	27.9	32.8	33.8	35.7	31.2
Binge Alcohol Use in 2-Hour Period in Past 2 Weeks	26.9	25.6	26.3	31.2	31.7	33.5	29.3
Tobacco Use in Past Year	37.6	38.2	48.5	43.6	43.4	30.3	—
Cigarette Use in Past Year	17.8	20.5	18.1	18.9	19.5	15.4	14.8
Marijuana Use in Past Year	11.7	12.6	21.0	23.4	21.6	23.1	21.8
Cocaine Use in Past Year	—	2.2	—	2.4	2.3	2.9	3.4
Amphetamine Use in Past Year	—	1.9	—	3.3	2.4	2.2	2.1
Methamphetamine Use in Past Year	—	1.0	—	0.8	0.5	0.7	0.8
Inhalant Use in Past Year	—	1.1	—	1.2	0.9	0.7	0.8
Club Drug Use in Past Year	—	2.9	—	2.8	2.5	2.6	2.4
K2 (Synthetic Marijuana) Use in Past Year	—	1.9	3.2	—	—	—	—
Bath Salts Use in Past Year	—	1.1	1.0	—	—	—	—
Prescription Stimulant Use without Rx in Past Year	7.5	6.6	5.4	5.5	4.6	5.3	4.6
Prescription Pain Medication Use without Rx in Past Year	7.4	7.6	4.5	6.6	6.5	8.4	8.2
Prescription Sedative Use without Rx in Past Year	3.1	2.7	2.1	2.8	2.6	3.8	3.4
Prescription Sleep Medication Use without Rx in Past Year	4.4	2.0	1.0	1.8	2.0	2.5	2.2

AMONG ALL STUDENTS, DRINKING RELATED RISKS AND CONSEQUENCES EXPERIENCED (%)

Hangover	50.3	50.8	48.6	51.4	52.4	53.0	55.1
Rode with Someone who Drove After Drinking	28.5	30.6	29.8	33.6	36.3	36.9	38.7
Blackout or Memory Loss	27.0	35.6	26.2	26.1	25.1	25.7	27.7
Driven After Consumption	23.5	25.2	25.5	27.3	30.0	30.5	31.9
Missed Class	17.4	16.9	16.5	18.3	20.4	21.5	24.3
Engaged in Risky Sexual Behavior	15.8	16.2	16.5	16.9	17.2	18.3	19.5
Forced or Coerced to Drink More than Desired	16.2	17.3	16.1	13.5	12.6	13.9	—
Hurt or Injured	11.0	11.5	11.4	11.6	11.6	11.6	12.5
Performed Poorly on Test or Assignment	11.0	10.4	10.0	11.0	12.2	12.5	14.2
Taken Advantage of Sexually	5.9	7.1	6.3	6.3	5.7	6.3	6.2
Trouble with Campus Administration	3.3	3.7	3.0	3.5	2.0	2.9	3.1
Took Advantage of Someone Sexually	2.1	2.6	2.4	2.2	2.0	2.3	—
Received Medical Attention	2.9	2.6	2.2	2.1	2.2	2.5	2.3
Arrested by Campus Police or Other Law Enforcement	2.0	2.3	1.9	1.8	2.3	2.3	2.0
Arrested for DUI or DWI	1.1	1.6	0.8	1.1	1.4	1.2	1.0

AMONG PAST-YEAR DRINKERS, THOSE RESPONDING "ALWAYS" OR "USUALLY" TO USE OF THESE PROTECTIVE FACTORS (%)

Know Where One's Drink Has Been At All Times	81.1	80.9	81.2	82.1	83.4	—	—
Eat Before and/or During Alcohol Consumption	77.1	76.6	77.5	75.5	76.4	77.2	76.6
Go Home with a Friend	66.1	65.3	65.0	65.1	65.5	---	---
Use a Designated Driver	65.2	64.3	64.8	66.3	69.9	70.7	70.7
Purposefully Limit the Amount of Money Spent on Alcohol	61.7	61.4	61.2	60.3	63.8	61.0	59.5
Avoid Trying to "Keep-up or "Out-drink" Others	60.4	60.1	58.4	59.7	59.1	—	—
Drink Slowly, Rather than Gulp or Chug	53.2	53.6	48.4	49.1	49.2	—	—
Determine Not to Exceed a Set Number of Drinks	41.8	40.6	40.9	43.0	45.0	44.4	43.7
Avoid Mixing Different Types of Alcohol	40.7	41.7	38.3	38.4	39.4	—	—
Drink Water While Drinking Alcohol	40.6	36.6	35.9	34.4	33.2	—	—
Avoid Drinking Games	28.8	31.5	33.5	32.5	37.2	34.8	36.4
Alternate Alcoholic and Non-alcoholic Drinks	33.4	31.4	30.4	30.4	30.1	29.2	28.0
Have a Friend Tell You When You Have Had Enough	29.5	28.3	29.1	29.0	32.6	34.8	36.4
Leave the Bar or Party at Predetermined Time	27.8	28.6	29.1	28.2	30.0	—	—
Stop Drinking at a Predetermined Time	26.6	27.7	26.4	26.1	26.1	—	—
Put Extra Ice in Drink	21.3	21.8	20.4	20.0	20.3	—	—

— Indicates question not included on survey or data not available for specified year.

Data Source: Partners in Prevention Statewide Coalition.

<http://pip.missouri.edu/>

Based on responses of 8994 students at 21 Missouri colleges in 2014, 9599 students at 21 colleges in 2013, 9151 students at 21 colleges in 2012, 8905 students at 20 colleges in 2011, 6543 students at 13 colleges in 2010, 6257 students at 13 colleges in 2009, and 5050 students at 12 colleges in 2008. Data are unweighted.

MISSOURI COLLEGE HEALTH BEHAVIOR SURVEY

Reported Past-Year Mental Health Problems among Missouri College Students

LEVEL OF STRESS EXPERIENCED IN PAST TWO WEEKS (%)	2014	2013	2012	2011	2010	2009	2008
None	1.1	1.9	1.9	1.7	2.0	2.1	—
Minimal	8.5	10.7	11.1	10.5	13.9	11.6	—
A Little	16.9	18.7	19.0	18.8	20.4	20.2	—
Manageable	48.8	47.5	47.7	47.2	44.6	45.4	—
Overwhelming	21.1	18.3	18.1	19.5	16.7	18.5	—
Unbearable	2.7	2.1	2.0	2.3	2.1	2.3	—
AMONG ALL STUDENTS, MAIN SOURCES OF STRESS (%)							
School / Academics	89.4	—	77.2	78.7	75.2	74.4	86.8
Financial Concerns	54.4	—	47.4	50.6	49.2	50.3	50.8
Future Plans	53.2	—	43.9	44.3	42.9	50.2	—
Time Management	52.2	—	43.1	47.1	43.6	52.8	49.0
Job	34.9	—	31.1	32.1	32.9	34.1	34.9
Dating / Relationship with Partner	29	—	26.2	28.8	31.8	36.0	34.0
Family	29.7	—	25.0	27.7	28.4	31.6	25.1
Physical Health	25.1	—	20.1	22.3	23.3	22.2	21.0
Outside Organizations / Responsibilities	22.8	—	17.7	17.7	15.5	18.1	—
Friends	19.6	—	16.1	17.6	18.5	22.3	17.1
Roommates	16.6	—	14.6	15.8	15.3	17.7	17.9
Mental Health Issues	9.9	—	7.2	7.4	8.1	8.9	—
Other Source of Stress	2.6	—	2.6	3.2	3.7	4.1	5.6
AMONG ALL STUDENTS, MENTAL HEALTH PROBLEMS EXPERIENCED IN PAST YEAR (%)							
Anxiety	44.1	39.4	34.4	34.9	32.7	35.8	35.2
Chronic Sleep Disorder	18.8	18.1	15.0	16.8	15.6	16.6	19.4
Suicidal Thoughts	15	13.6	13.6	13.4	13.1	—	—
Major Depression	18.5	17.6	12.5	12.5	12.1	12.9	35.2
Panic Attack	15.4	13.4	11.7	12.5	11.6	12.3	—
Eating Disorder	5.8	6.4	5.3	5.0	4.7	6.0	6.3
Self-injury	3.6	3.8	3.5	4.0	3.7	3.9	2.4
Abusive Relationship	3.2	3.1	3.0	3.2	2.8	3.1	—
Alcohol Abuse/dependency	2.8	3.2	2.8	2.8	3.1	4.3	3.0
Bipolar Disorder	2.6	2.3	2.1	2.3	2.3	2.7	—
Sexual Assault	1.5	1.4	1.1	1.2	0.9	1.1	1.2
Suicide Attempt	0.9	0.9	1.0	0.8	0.9	—	—
Other Problem	0.4	1.7	1.5	1.5	1.8	1.8	—
None of the Listed Problems	43.3	46.7	42.2	42.3	43.7	45.7	38.8
AMONG STUDENTS EXPERIENCING PROBLEMS, THOSE WHO SOUGHT ASSISTANCE FOR THE FOLLOWING (%)							
Major Depression	50.3	48.4	53.3	50.0	48.5	47.5	59.3
Panic Attack	42.6	44.4	43.1	41.1	38.3	39.6	—
Bipolar Disorder	50.8	49.2	42.0	51.5	48.7	44.7	—
Abusive Relationship	35.1	33.9	38.5	35.8	34.8	32.0	—
Anxiety	26.9	37.1	36.8	34.2	32.2	33.2	30.1
Chronic Sleep Disorder	31.8	31.2	32.6	31.1	29.7	29.8	24.7
Self-injury	39.4	38.1	30.9	32.8	28.5	31.0	40.7
Sexual Assault	30.3	27.9	28.2	26.6	32.2	22.1	35.5
Eating Disorder	24.9	26.7	27.2	23.1	30.2	23.1	27.2
Alcohol Abuse/dependency	21	18.4	22.6	16.6	21.2	19.0	28.0
Other Problem	51.9	45.6	48.6	45.4	46.2	45.5	—

— Indicates question not included on survey or data not available for specified year.

Data Source: Partners in Prevention Statewide Coalition.

<http://pip.missouri.edu/>

Based on responses of 8994 students at 21 Missouri colleges in 2014, 9599 students at 21 colleges in 2013, 9151 students at 21 colleges in 2012, 8905 students at 20 colleges in 2011, 6543 students at 13 colleges in 2010, 6257 students at 13 colleges in 2009, and 5050 students at 12 colleges in 2008. Data are unweighted.

MISSOURI COLLEGE HEALTH BEHAVIOR SURVEY

Reported Gambling among Missouri College Students

INVOLVEMENT IN GAMBLING (%)	2014	2013	2012	2011	2010	2009	2008
Yes	26.5	27.9	28.7	29.9	31.1	21.6	28.2
No	72.3	70.9	71.3	70.1	68.9	78.4	71.8
AMONG STUDENTS WHO GAMBLE, THOSE RESPONDING "SOMETIMES", "OFTEN", OR "ALWAYS" AS A RESULT OF GAMBLING (%)							
Lost Track of Time While Gambling	—	—	11.8	—	12.5	16.9	7.4
Spent Time Thinking About Past Gambling Experiences	—	—	10.2	—	10.2	14.1	—
Spent Time Planning Future Gambling Activities	—	—	8.9	—	8.5	14.5	—
Lost a Lot of Time	—	—	7.1	—	6.9	8.0	3.7
Attempted to Recoup Gambling Losses	5.9	—	6.9	—	7.6	9.6	—
Felt Need to Gamble Increased Amounts for Excitement	4.6	—	6.9	—	6.5	8.5	—
Sought Ways to Find Money to Gamble	5.8	—	5.7	—	2.5	7.4	—
Lied to Family or Friends to Hide Gambling Activity	—	—	5.2	—	5.0	6.3	—
Withdrew from Social Situations or Enjoyable Activities	2.7	—	5.1	—	4.8	7.1	—
Strained Relationships	—	—	5.0	—	4.6	5.8	—
Borrowed Money for Gambling Debts	1.3	—	4.9	—	4.5	5.9	—
AMONG STUDENTS WHO GAMBLE, THOSE RESPONDING "SOMEWHAT", "QUITE A BIT", OR "TO A GREAT EXTENT" DUE TO GAMBLING (%)							
Lost a Considerable Amount of Money	10.9	—	6.6	—	6.6	8.0	4.1
Gambled Money Intended for Something Else	8.7	—	4.8	—	5.2	7.4	3.8
Experienced Financial Hardship	—	—	4.6	—	5.4	6.4	2.9
Academic Problems	6.9	—	2.7	—	3.0	3.0	2.2
Legal Trouble	6.3	—	2.0	—	1.7	2.1	0.9

— Indicates question not included on survey or data not available for specified year.

Data Source: Partners in Prevention Statewide Coalition.

<http://pip.missouri.edu/>

Based on responses of 8994 students at 21 Missouri colleges in 2014, 9599 students at 21 colleges in 2013, 9151 students at 21 colleges in 2012, 8905 students at 20 colleges in 2011, 6543 students at 13 colleges in 2010, 6257 students at 13 colleges in 2009, and 5050 students at 12 colleges in 2008. Data are unweighted.

ALCOHOL USE AMONG MISSOURI COLLEGE STUDENTS

Past-Year Alcohol Use (%): Students Completing the Missouri College Health Behavior Survey

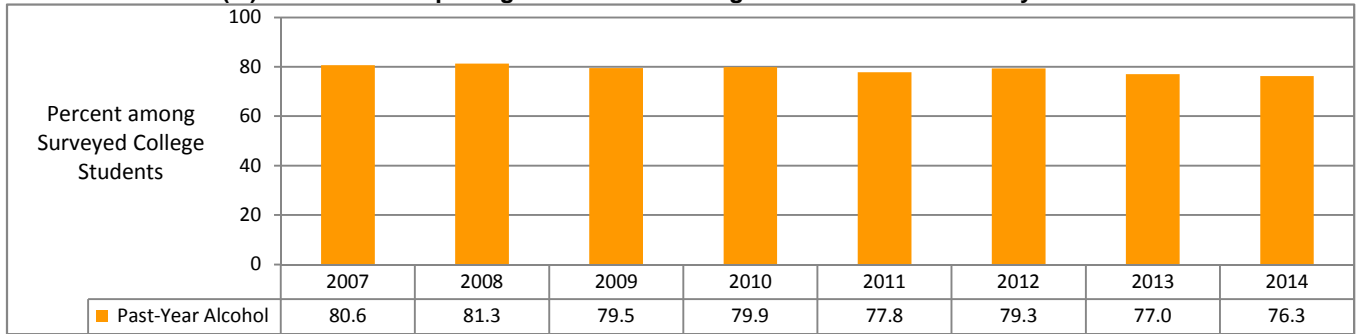

Data Source: University of Missouri--Columbia. Partners in Prevention Statewide Coalition.
Missouri College Health Behavior Survey 2007-2014 respondents.

Past 30-Day Alcohol Use (%): Students Completing the Missouri College Health Behavior Survey

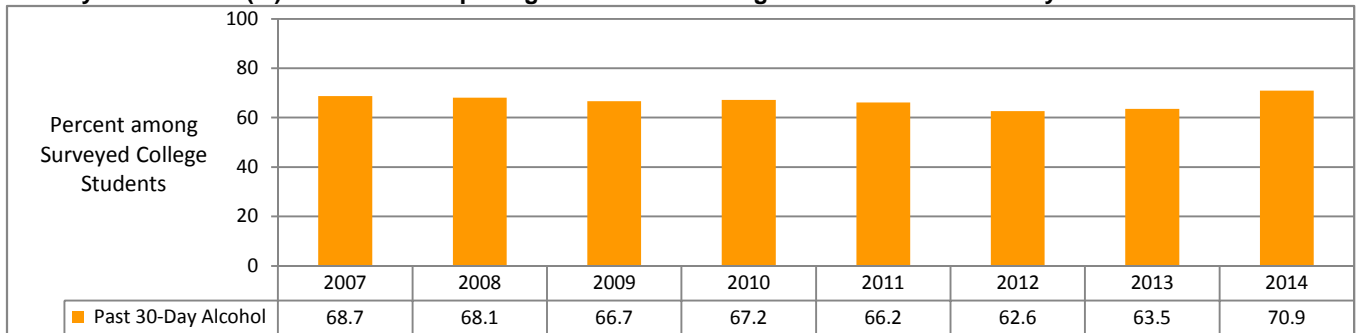

Data Source: University of Missouri--Columbia. Partners in Prevention Statewide Coalition.
Missouri College Health Behavior Survey 2007-2014 respondents.

Past 2-Week Binge Alcohol Use in One Sitting (%): Students Completing the Missouri College Health Behavior Survey

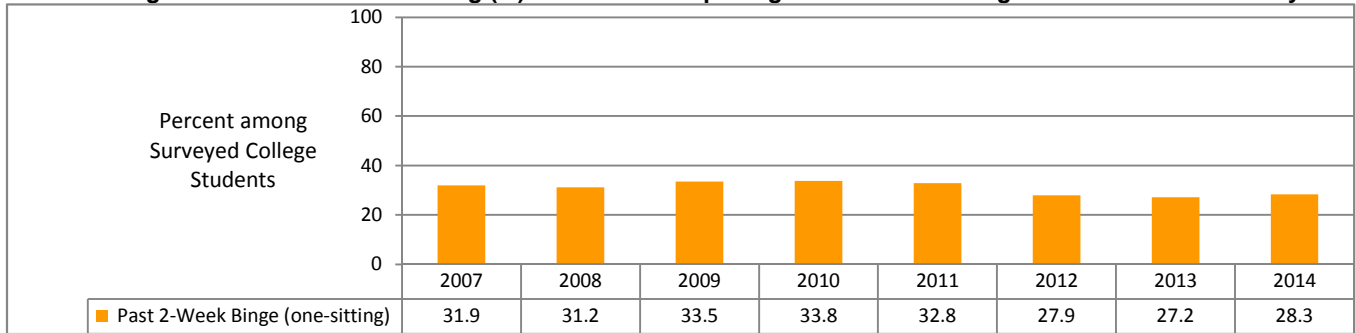

Data Source: University of Missouri--Columbia. Partners in Prevention Statewide Coalition.
Missouri College Health Behavior Survey 2007-2014 respondents.

Past 2-Week Binge Alcohol Use in 2-Hour Period (%): Students Completing the Missouri College Health Behavior Survey

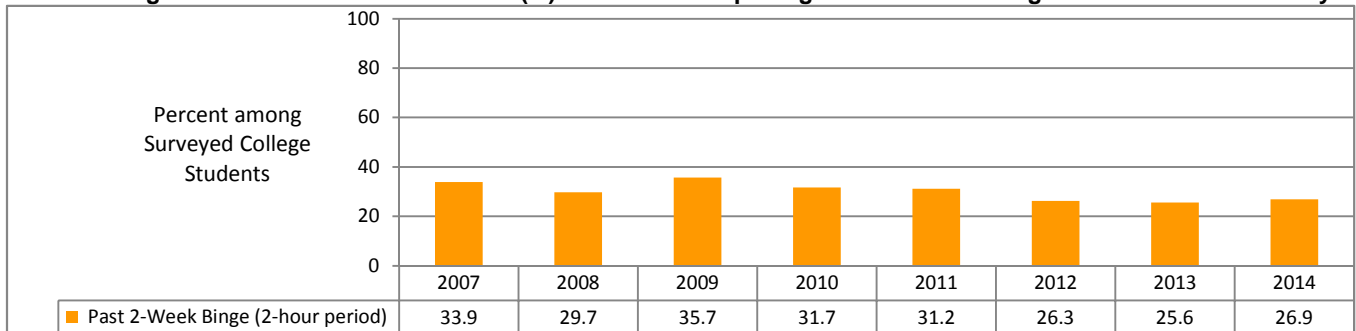

Data Source: University of Missouri--Columbia. Partners in Prevention Statewide Coalition.
Missouri College Health Behavior Survey 2007-2014 respondents.

NON-PRESCRIPTION DRUG USE AMONG MISSOURI COLLEGE STUDENTS

Past-Year Stimulant Use without Prescription (%): Students Completing the Missouri College Health Behavior Survey

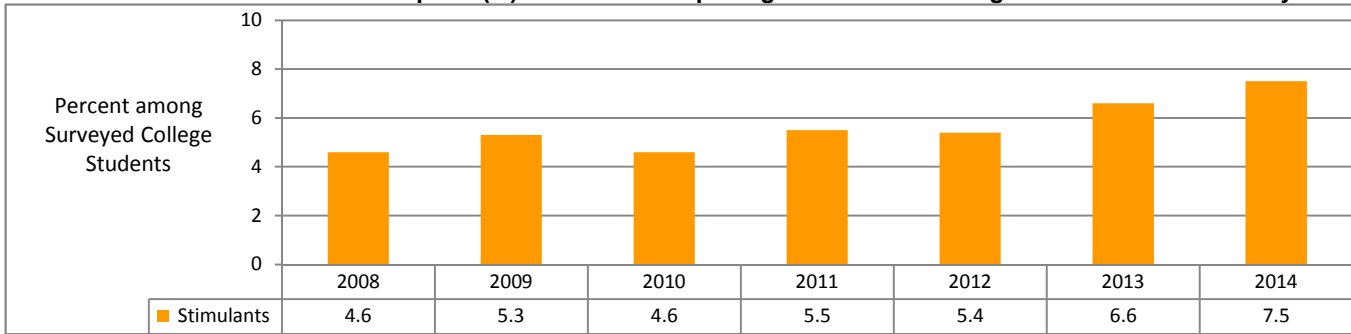

Data Source: University of Missouri--Columbia. Partners in Prevention Statewide Coalition.
Missouri College Health Behavior Survey, 2008-2014 respondents.

Past-Year Pain Medication Use without Prescription (%): Students Completing the Missouri College Health Behavior Survey

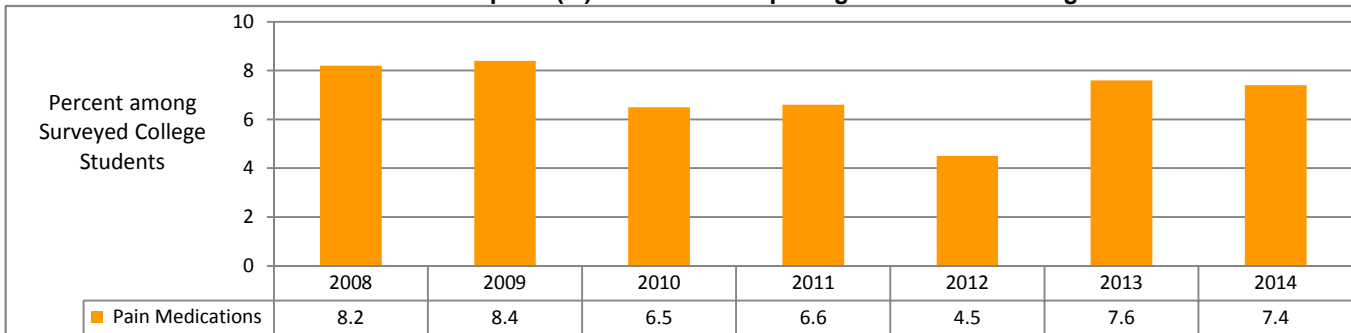

Data Source: University of Missouri--Columbia. Partners in Prevention Statewide Coalition.
Missouri College Health Behavior Survey, 2008-2014 respondents.

Past-Year Sedative Use without Prescription (%): Students Completing the Missouri College Health Behavior Survey

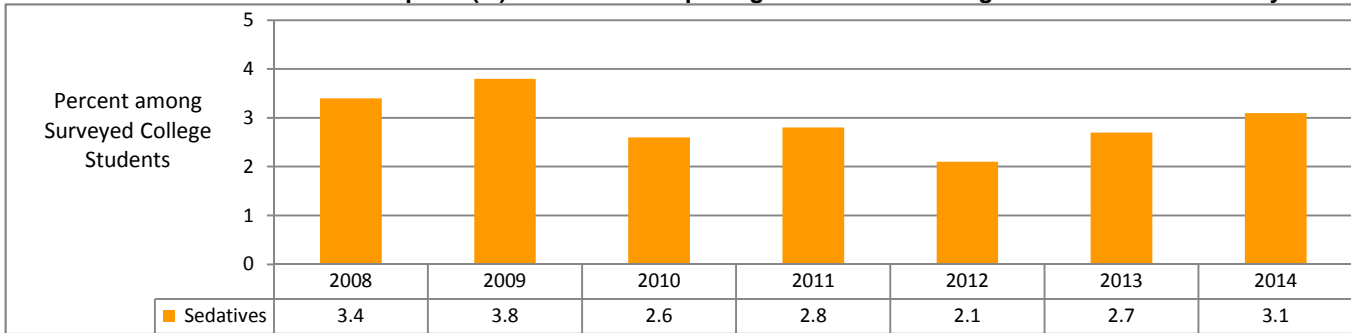

Data Source: University of Missouri--Columbia. Partners in Prevention Statewide Coalition.
Missouri College Health Behavior Survey, 2008-2014 respondents.

Past-Year Sleep Medication Use without Prescription (%): Students Completing the Missouri College Health Behavior Survey

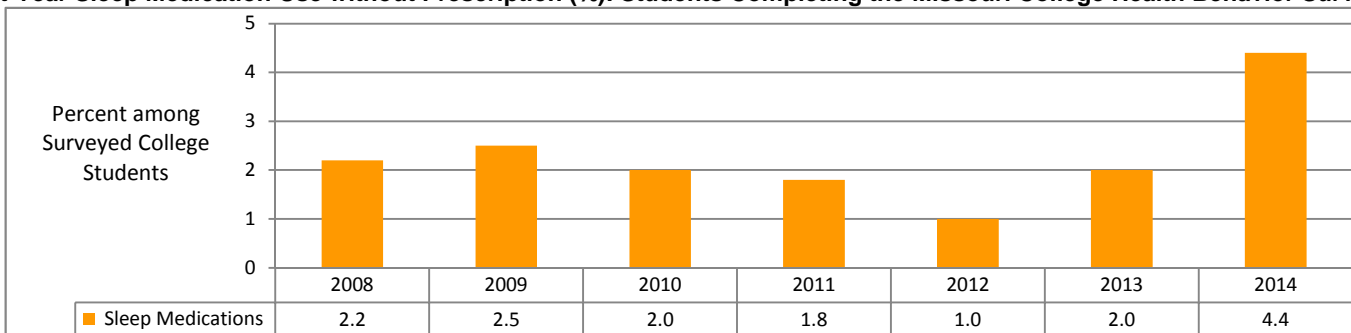

Data Source: University of Missouri--Columbia. Partners in Prevention Statewide Coalition.
Missouri College Health Behavior Survey, 2008-2014 respondents.

ILLICIT DRUG USE AMONG MISSOURI COLLEGE STUDENTS

Past-Year Marijuana Use (%): Students Completing the Missouri College Health Behavior Survey, 2007-2014

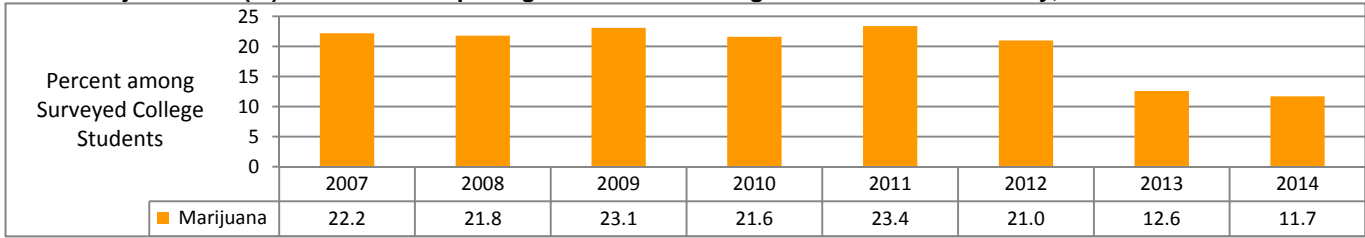

Data Source: University of Missouri--Columbia. Partners in Prevention Statewide Coalition.
Missouri College Health Behavior Survey, 2007-2014 respondents.

Past-Year Cocaine Use (%): Students Completing the Missouri College Health Behavior Survey, 2007-2013

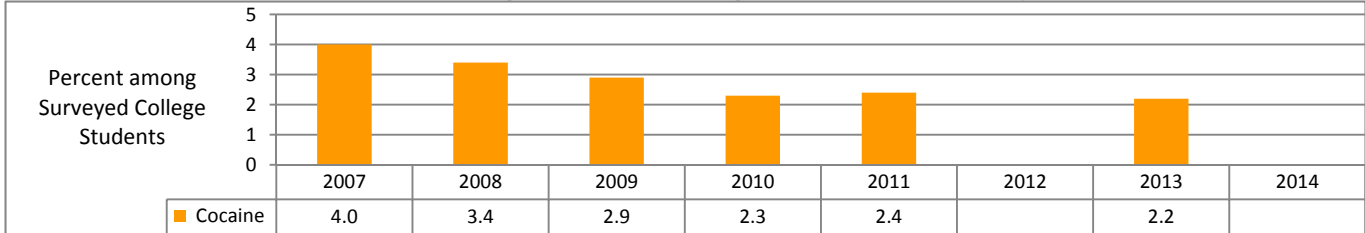

Data Source: University of Missouri--Columbia. Partners in Prevention Statewide Coalition.
Missouri College Health Behavior Survey, 2007-2013 respondents. Item not included on 2012 and 2014 surveys.

Past-Year Amphetamine Use (%): Students Completing the Missouri College Health Behavior Survey, 2007-2013

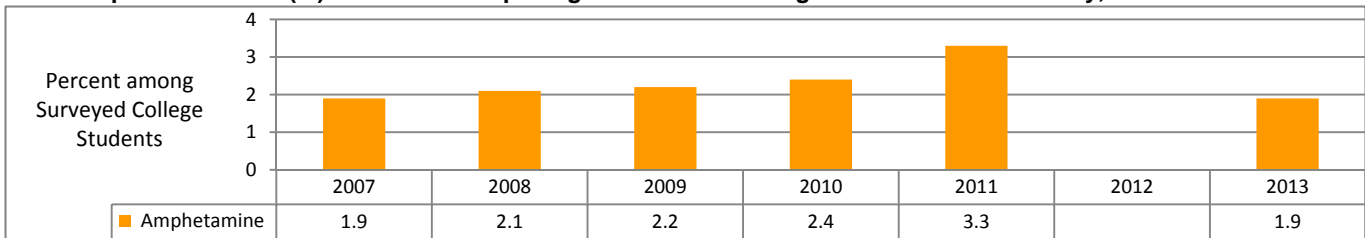

Data Source: University of Missouri--Columbia. Partners in Prevention Statewide Coalition.
Missouri College Health Behavior Survey, 2007-2013 respondents. Item not included on 2012 and 2014 surveys.

Past-Year Inhalant Use (%): Students Completing the Missouri College Health Behavior Survey, 2007-2013

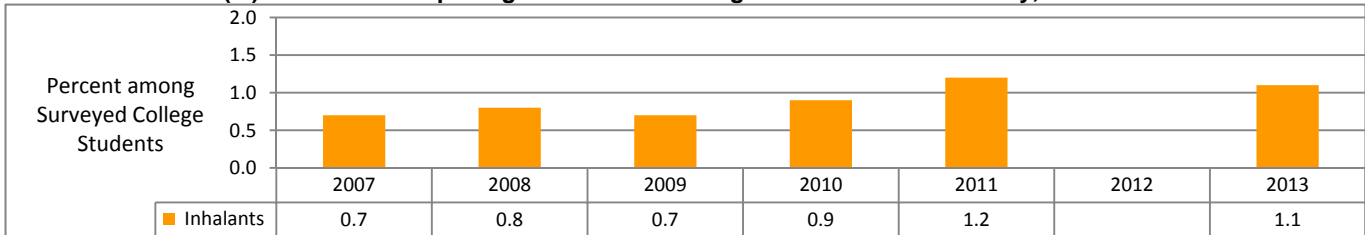

Data Source: University of Missouri--Columbia. Partners in Prevention Statewide Coalition.
Missouri College Health Behavior Survey, 2007-2013 respondents. Item not included on 2012 and 2014 surveys.

Past-Year Club Drug Use (%): Students Completing the Missouri College Health Behavior Survey, 2007-2013

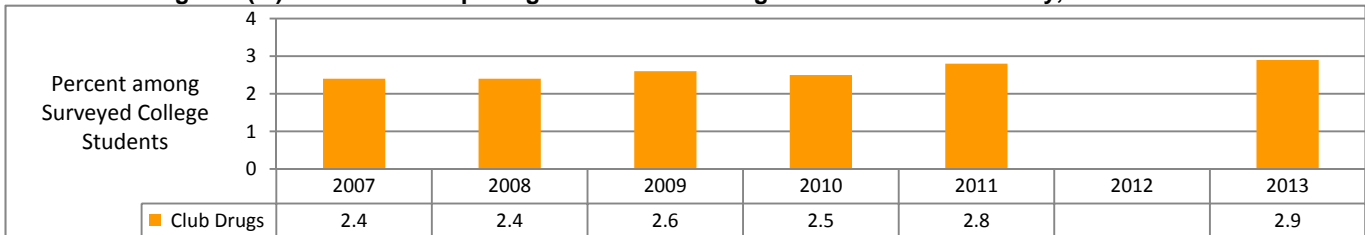

Data Source: University of Missouri--Columbia. Partners in Prevention Statewide Coalition.
Missouri College Health Behavior Survey, 2007-2013 respondents. Item not included on 2012 and 2014 surveys.

**PREGNANCY RISK ASSESSMENT MONITORING SYSTEM (PRAMS)
TABLES FOR ALCOHOL, TOBACCO, AND MENTAL HEALTH**

Survey results of samples of Missouri women after having a live birth:

	2011	2010	2009	2008	2007
ALCOHOL					
Binge Alcohol Use (4 or More Drinks on One Occasion) During 3 Months Before Pregnancy (%)	27.6	28.0	30.7		
Any Alcohol Use During 3 Months Before Pregnancy (%)	60.4	57.7	58.6	58.5	57.7
Any Alcohol Use During Last 3 Months of Pregnancy (%)	5.4	5.2	4.8	5.5	4.5
Change in Drinking from 3 Months Before Pregnancy to Last 3 Months of Pregnancy (%)					
Non-Drinkers	39.6	42.1	41.4	41.2	42.3
Drinkers	60.4	57.9	58.6	58.7	57.7
Drinkers Who Quit, Among Total Sample	55.0	52.7	53.8	53.3	53.2
Drinkers who Reduced Number of Drinks	2.8	3.8	2.1	2.8	2.7
Drinkers who Increased or Maintained Same Number of Drinks	2.6	1.2	2.6	2.4	1.8
Non-Drinkers Who Began or Resumed Drinking	0.0	0.2	0.0	0.2	0.0
Drinkers who Quit During Pregnancy, Among Drinkers Only (%) *	91.0	91.3	91.9	91.0	92.2
TOBACCO					
Tobacco Smoking During Three Months Before Pregnancy (%)	33.6	33.5	35.2	34.7	31.7
Tobacco Smoking During Last Three Months of Pregnancy (%)	18.5	16.7	18.9	21.8	18.4
Change in Smoking from 3 Months Before Pregnancy to Last 3 Months of Pregnancy (%)					
Non-Smokers	66.4	66.7	64.6	65.3	68.3
Smokers	33.5	33.4	35.4	34.7	31.7
Smokers Who Quit, Among Total Sample	15.1	16.6	16.4	13.0	13.4
Smokers Who Reduced Number of Cigarettes Per Day	12.0	11.1	11.1	13.9	12.2
Smokers Who Increased or Maintained Same Number of Cigarettes Per Day	6.3	5.7	7.7	7.8	6.1
Non-Smokers Who Began or Resumed Smoking	0.1	0.0	0.2	0.0	0.0
Tobacco Smokers Who Quit During Pregnancy, Among Smokers Only (%) *	45.2	49.7	46.6	37.4	42.1
MENTAL HEALTH					
Anxiety During 3 Months Before Pregnancy (%)	14.1	13.4	13.1		
Depression During 3 Months Before Pregnancy (%)	12.0	13.1	13.6		

Data Sources:

U.S. Department of Health and Human Services, Centers for Disease Control and Prevention: Pregnancy Risk Assessment Monitoring System.

Accessed from: <http://apps.nccd.cdc.gov/cPONDER/default.aspx>

Missouri Department of Health and Senior Services, Office of Epidemiology

* Indicates calculated values

Blank data cells indicate data not collected or available.