MISSOURI

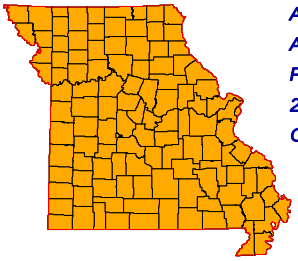

ADA REGION	All Regions
ADA SERVICE AREA	All Service Areas
FIPS COUNTY CODE	Not Applicable
2009 POP. ESTIMATE	5,987,580
CENSUS 2010	5,988,927

2009 POPULATION PROFILE BY AGE GROUP

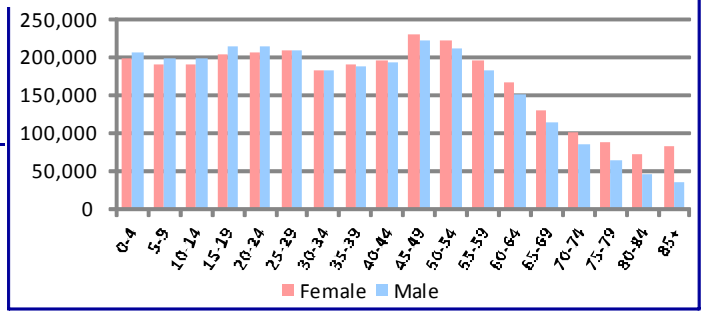

BIRTH RISK FACTORS	2009	2008	2007
Resident Births--Total	78,848	80,943	81,882
Mother Reported Drinking while Pregnant	378	416	484
Mother Reported Smoking while Pregnant	13,232	14,211	14,533

HIV DISEASE RISK FACTORS	2009	2008	2007
New HIV/AIDS Cases--Total	510	564	587
IDU and MSM	12	21	15
IDU without MSM	9	14	27

DEATHS and INJURIES	2009	2008	2007
Resident Deaths--Total	54,064	56,278	53,937
Suicides	857	775	810
Self-inflicted Injuries	7,608	7,915	7,440
Homicides	440	486	394
Assault Injuries	24,103	24,700	24,535
Alcohol Induced Deaths	372	387	316
Drug Induced Deaths	901	804	774
Smoking Induced Deaths	9,655	10,073	9,385

HOSPITAL / EMERGENCY ROOM	2009	2008	2007
Alcohol Related--Total	62,639	62,784	58,642
Direct Hospitalizations	13,894	13,419	13,089
Emergency Room Hospitalizations	22,426	22,054	20,851
Emergency Room Outpatient	26,319	27,311	24,702
Drug Related--Total	51,521	48,616	47,542
Direct Hospitalizations	14,916	14,174	13,692
Emergency Room Hospitalizations	17,999	17,059	16,723
Emergency Room Outpatient	18,606	17,383	17,127

TRAFFIC -- IMPAIRED DRIVER	2009	2008	2007
Alcohol Involved Crashes--Total	6,832	6,955	7,380
Fatal Crashes	221	228	212
Injury Crashes	2,916	2,984	3,224
Property Damage Crashes	3,695	3,743	3,944
Crash Fatalities	226	230	229
Crash Injuries	3,426	3,513	4,768
Drug Involved Crashes--Total	1,207	1,002	1,042
Fatal Crashes	48	34	22
Injury Crashes	537	426	471
Property Damage Crashes	622	542	549
Crash Fatalities	48	33	24
Crash Injuries	612	497	760

EMPLOYMENT	2010	2009	2008
Labor Force	3,014,318	3,036,633	3,013,867
Employed	2,725,531	2,753,772	2,830,813
Unemployed	288,787	282,861	183,054
Unemployment Rate	9.6%	9.3%	6.1%

An asterisk (*) in a data cell indicates the count was fewer than 5 and suppressed to avoid disclosure of identifying information. IDU (injection drug use) and MSM (men who have sex with men) indicate the presence of risk factors for transmission of HIV.

SCHOOL REPORTS	2009-2010	2008-2009	2007-2008
Enrollment Grades 9-12	279,628	281,576	281,721
Drop-outs	9,174	11,813	11,309
Drop-out Rate	3.3%	4.2%	4.0%
Alcohol Discipline Incidents	428	480	584
Drug Discipline Incidents	2,554	2,344	2,562
Tobacco Discipline Incidents	116	132	134

POLICE REPORTS	2009	2008	2007
DWI/DUI Arrests	35,543	38,937	39,683
Liquor Law Arrests	13,726	14,669	15,303
Drug Arrests	36,923	36,908	41,525
Methamphetamine Lab Incidents	1,774	1,487	1,285
Violent Offenses	29,456	29,569	32,897
Property Offenses	204,011	224,368	233,830
Domestic Violence Reports	36,943	33,877	37,245

JUVENILE COURT REFERRALS	2009	2008	2007
Law Violation Offenses--Total	32,192	36,804	37,290
Violent Offenses	9,356	9,183	9,826
Alcohol Offenses	1,361	1,603	1,563
Drug Offenses	2,523	2,689	2,978
Status Offenses--Total	14,479	15,420	16,185
Truancy	3,708	3,897	4,096
Beyond Parental Control	2,769	2,908	3,062
Habitually Absent from Home	3,047	3,787	3,708
Injurious Behavior	4,356	4,134	4,346
Abuse/Neglect/Custody--Total	14,486	12,957	12,713
Abuse	3,226	3,036	2,946
Neglect	9,572	8,496	8,332
Custody Disputes	1,688	1,425	1,435

JUVENILE COURT PLACEMENTS	2009	2008	2007
Out-of-Home Placements--Total	5,620	5,257	5,198
Parental Alcohol Use Related	219	205	189
Parental Drug Use Related	1,418	1,358	1,357
Parental Alcohol and Drug Use	186	131	173
Child Removed for Other Reason	3,797	3,563	3,479

CRIMINAL JUSTICE	FY2010	FY2009	FY2008
Drug Court Participants	5,216	5,438	5,004
Probation/Parole Admissions--Total	36,332	38,525	36,697
Probation/Parole Admissions--Drug	11,624	12,806	12,944
Probation/Parole Admissions--DWI	2,069	2,004	2,102
Prison Admissions--Total	17,679	18,453	19,119
Prison Admissions--Drug	5,389	5,753	6,237
Prison Admissions--DWI	1,190	1,187	1,313

RETAIL ALCOHOL / TOBACCO	2010	2009	2008
Alcohol On-Premise Drink Licenses	7,293	8,053	8,058
Alcohol Package Carry-out Licenses	4,880	5,084	5,123
Tobacco Outlets	6,957		

DIVISION OF ALCOHOL AND DRUG ABUSE -- TREATMENT ADMISSIONS DATA

Individuals who were admitted to Division of ADA substance abuse treatment programs are counted below, once for each category of service they accessed during the fiscal year.

SUBSTANCE ABUSE TREATMENT	FY2010	FY2009	FY2008
CSTAR Adolescent	2,492	2,601	2,639
CSTAR Women and Children	4,284	4,242	4,372
CSTAR General Adult	6,404	4,405	4,212
CSTAR Opioid	494	563	386
Primary Recovery Detoxification	6,474	6,195	5,738
Primary Recovery Treatment	21,195	22,775	18,992
Clinical SATOP (CIP, YCIP, SROP)	4,769	4,054	3,997
Other Substance Abuse Treatment	1,296	2,538	5,883

SUBSTANCE ABUSE TRAFFIC OFFENDER PROGRAM (SATOP)	FY2010	FY2009	FY2008
Offender Management Unit	30,107	33,929	33,576
- Adolescent Diversion Education Program	1,364	1,586	1,612
- Offender Education Program	11,852	13,197	13,883
- Weekend Intervention Program	7,262	8,639	8,628
(See also Clinical SATOP at left)			
OTHER SERVICES PROVIDED			
Co-Dependency	1,436	1,305	1,129
Compulsive Gambling	218	210	209
Recovery Supports	8,305	7,520	6,921
Early Intervention	562		

The demographic and clinical profile data below summarize individuals who were admitted to ADA substance abuse treatment programs, based on their first treatment episode in the fiscal year. Individuals who were admitted only to non-clinical SATOP and non-substance abuse treatment programs are not included below. An asterisk (*) in a data cell indicates the count was fewer than five (5) and suppressed to avoid disclosure of identifying information.

	FY2010	FY2009	FY2008
GENDER			
Male	28,067	28,371	27,396
Female	11,810	11,678	11,629
AGE			
Under 18	2,569	2,708	2,775
18 to 24	7,795	7,842	7,607
25 to 29	7,142	7,022	6,518
30 to 34	5,421	5,057	4,710
35 to 39	4,478	4,622	4,648
40 to 44	4,102	4,512	4,787
45 to 54	6,663	6,788	6,633
55 and Over	1,708	1,498	1,347
RACE / ETHNICITY			
Caucasian	29,730	29,368	28,421
African American	8,614	8,887	9,019
Native American / Alaskan	113	90	95
Asian / Pacific Islander	86	74	51
Hispanic	730	778	735
Other Race / Two or More Races	868	852	704
EDUCATION			
Less than High School Diploma	14,557	15,006	14,747
High School Graduate or G.E.D.	17,857	17,872	17,273
Associate Degree Or Some College	6,654	6,445	6,070
Bachelor or Advanced Degree	810	726	742
EMPLOYMENT			
Employed	10,587	11,433	12,458
Unemployed	16,784	16,089	14,490
Not in Labor Force	12,506	12,524	11,901
LIVING ARRANGEMENT			
Independent Living	31,407	31,243	29,890
Dependent Living	5,512	5,636	5,582
Homeless	2,051	2,173	2,249
LIFETIME DUI / DWI ARRESTS			
0	22,925	23,402	23,082
1 or 2	10,721	10,310	9,807
3 or More	6,232	6,337	5,956

	FY2010	FY2009	FY2008
MARITAL / FAMILY STATUS			
Never Married	23,013	22,636	22,106
Married / Co-habitating	8,443	8,606	8,588
Previously Married	8,410	8,756	8,281
PRIMARY DRUG PROBLEM			
Alcohol	16,437	16,530	15,361
Marijuana / Hashish	10,689	10,969	10,782
Cocaine (Total)	3,037	3,649	4,933
- Crack	2,293	2,755	3,657
Stimulant (Total)	3,875	3,738	3,787
- Methamphetamine	3,729	3,591	3,529
Heroin	2,846	2,337	1,892
Analgesic Except Heroin	2,186	1,937	1,349
- Non-Prescription Methadone	43	44	61
PCP, LSD, other Hallucinogen	296	322	246
Tranquilizer	361	365	311
Inhalant	49	44	51
Sedative	49	60	50
Other Medication or Illicit Drug	53	98	83
Average Age of First Use of Drug	17.4	17.4	17.7
INJECTION DRUG USE			
Total Injection Users at Admission	4,008	5,051	4,327
- Daily Injection Use	1,258	1,157	824
- Weekly Injection Use	1,009	1,022	887
- Less than Weekly Injection Use	1,739	2,872	2,616
TREATMENT REFERRAL SOURCE			
Self / Family / Friend	10,881	11,165	11,353
School	97	130	126
Mental Health Provider	688	724	771
Health Care Provider	1,291	1,105	833
Court / Criminal Justice	23,691	23,773	22,669
Other	3,211	3,140	3,159
SPECIAL POPULATIONS			
Pregnant When Admitted to Any Episode	613	595	537
Military Veteran	1,782	1,596	1,685
Special Education Services Needed	2,899	2,977	2,829
Co-Occurring Psychological Problem	12,480	11,863	10,214
Co-Occurring Developmental Problem	1,436	1,283	1,165

MISSOURI

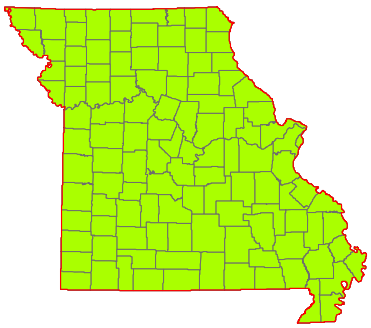

CPS DISTRICT	All Districts
CPS SERVICE AREA	All Service Areas
2009 POP. ESTIMATE	5,987,580
CENSUS 2010	5,988,927

Individuals who received CPS services had the following types of disorders. The total number of diagnoses is larger than the number served because some individuals had more than one type of disorder.

DIAGNOSIS CATEGORY	FY2010	FY2009	FY2008
Adjustment Disorder	2,577	2,955	2,957
Anxiety Disorder	14,336	12,666	11,867
Dementia	263	234	276
Developmental Disorder	740	722	727
Impulse Control Disorder	8,244	7,700	8,220
Mood Disorder	33,500	31,953	30,921
Personality Disorder	6,593	7,026	7,038
Psychotic Disorder	11,988	11,732	11,584
Sexual Disorder	171	172	171
Other Diagnosis	4,285	4,347	4,562
Diagnosis Unknown	18,258	22,444	20,965

The demographic and clinical data below summarize individuals who received clinical treatment from the Division of Comprehensive Psychiatric Services in fiscal years 2008-2010. Individuals are counted once in each fiscal year in which they received services, based on their first treatment episode of the fiscal year. Information that is unknown or was not collected is listed as unknown. An asterisk (*) in a data cell indicates the count was fewer than five (5) and suppressed to avoid disclosure of identifying information.

NUMBER SERVED	FY2010	FY2009	FY2008
Total	73,731	75,122	72,993
-- Male	35,764	36,661	35,657
-- Female	37,967	38,453	37,322
AGE			
Under 6	938	641	681
6 to 9	3,543	3,269	3,569
10 to 13	4,938	4,784	5,018
14 to 17	5,781	6,339	6,492
18 to 24	7,296	7,391	6,891
25 to 29	6,514	6,727	6,266
30 to 34	6,238	6,305	5,829
35 to 39	6,424	6,644	6,487
40 to 44	6,819	7,242	7,316
45 to 49	8,515	8,817	8,551
50 to 54	7,309	7,514	7,085
55 to 59	4,773	4,743	4,327
60 and Over	4,643	4,698	4,468
RACE / ETHNICITY			
Caucasian	53,098	53,510	53,281
African American	16,506	17,543	16,023
Native American / Alaskan	203	193	204
Asian / Pacific Islander	196	194	188
Hispanic	1,290	1,181	1,147
Other Race	2,408	2,417	2,110
Race/Ethnicity Unknown	30	84	40
EDUCATION			
Less than High School Diploma	4,686	3,534	1,603
High School Grad or G.E.D.	5,745	4,136	2,005
A.A. Degree or Some College	2,316	1,647	730
Bachelor or Advanced Degree	557	475	226
Education Level Unknown	60,427	65,330	68,429

SPECIAL POPULATION	FY2010	FY2009	FY2008
Hearing Impaired	1,510	1,553	1,570
Past or Current Military Service	1,859	2,113	2,157
HOUSING / LIVING ARRANGEMENT			
Independent Living	10,527	7,592	3,525
Dependent Living	2,936	2,472	1,746
Homeless	479	400	110
Other	591	374	105
Housing Unknown	59,198	64,284	67,507
EMPLOYMENT			
Employed	1,640	1,382	608
Unemployed	11,036	7,973	3,679
Not in Labor Force	702	491	290
Employment Status Unknown	60,353	65,276	68,416
ARRESTS			
Arrested in Past 12 Months	2,358	1,673	655
Not Arrested in Past 12 Months	12,171	9,150	4,826
Arrest Status Unknown	59,202	64,299	67,512
TREATMENT REFERRAL SOURCE			
Self / Family / Friend	36,509	36,629	35,220
School	1,158	1,191	1,277
Mental Health Provider	8,320	8,648	9,235
Health Care Provider	6,398	6,544	6,325
Court / Criminal Justice	5,482	6,338	5,288
Other	15,352	14,880	14,401
Referral Source Unknown	512	892	1,247
TYPE OF COMMITMENT			
Voluntary	70,435	70,460	68,005
Civil	1,599	2,566	2,556
Criminal	1,059	1,082	1,089
Sexual Predatory	172	171	157
Commitment Type Unknown	466	843	1,186

MISSOURI

2010 MISSOURI STUDENT SURVEY

LIFETIME SUBSTANCE USE	(%)
Percent of students who have ever used the following:	
Cigarettes	26.6
Chewing tobacco	11.4
Cigars	13.0
Alcohol	42.9
Marijuana	17.7
Inhalants	6.5
Prescription drugs not prescribed for student	11.1
Over-the-counter medications for non-medical use	7.7
Cocaine	1.6
Heroin	0.6
Hallucinogens such as LSD, PCP, mescaline, peyote, or psilocybin	3.0
Methamphetamine	0.9
Club drugs such as ecstasy, GHB, roofie, or Special K	2.2
Steroid not prescribed for student	1.1
CURRENT SUBSTANCE USE	
Percent of students who used the following in the past 30 days:	
Cigarettes	13.7
Chewing tobacco	6.1
Alcohol	19.8
Alcohol -- 5 or more drinks on one occasion	11.4
Marijuana	9.4
Inhalants	3.0
Prescription drugs not prescribed for student	6.7
Over-the-counter medications for non-medical use	4.8
GAMBLING	
Percent of students who have:	
Ever gambled, such as poker for money, sports bets, lottery tickets	38.4
Gambled in the past 30 days	22.5
MENTAL HEALTH	
Percent of students who, in the past 30 days:	
Were very sad	18.9
Were grouchy, irritable, or in a bad mood	24.8
Felt hopeless about the future	11.8
Felt like not eating, or eating more than usual	18.1
Slept a lot more or a lot less than usual	25.6
Had difficulty concentrating on school work	24.6
Percent of students who, in the past 12 months:	
Seriously considered attempting suicide	11.6
Made a plan about how they would attempt suicide	8.3
Attempted suicide	5.5
Had a suicide attempt that resulted in injury or overdose that had to be treated by doctor or nurse	2.1
BULLYING	
Percent of students who, in the past 12 months, were:	
Bullied on school property	25.0
Threatened or injured with a weapon on school property	9.5
In a physical fight	24.0
In a fight and had to be treated by a doctor or nurse	4.1
Percent of students who, in the past 3 months:	
Made fun of other people	72.3
Were made fun of by others	67.6

Data are weighted across ages 10-19 and by county, gender, Hispanic origin, and race.
Percentages on some items are based on combined answer choices.
Data are not available for Gentry, Maries, Mercer, and Ralls counties.

Source: Missouri Institute of Mental Health. 2010 Missouri Student Survey.

SCHOOL BONDING	(%)
Percent of students who agree with the following:	
Students have opportunities to decide activities and rules	55.6
Teachers encourage students to work on classroom projects	84.8
Teachers notice and comment on student's good work	71.1
School has opportunities for involvement in sports, clubs, activities	89.0
School has opportunities for students to talk to teachers one-on-one	75.7
School provides feedback to parents on positive student performance	41.5
Teachers praise students for their hard work	56.1
Students can participate in class discussions and activities	87.2
Rules are enforced fairly	65.0
Students of all races and ethnicities are treated equally	76.9
PEER ENGAGEMENT	
Percent of students whose closest friends in the past 12 months:	
Smoked cigarettes	46.5
Drank alcohol	57.6
Smoked marijuana	38.3
Used other drugs	17.8
PERCEPTION OF HARM	
Percent of students who think kids in their area would be caught by the police if they:	
Smoked cigarettes	27.3
Drank alcohol	30.6
Smoked marijuana	41.2
Percent of students who believe people risk harming themselves if they:	
Smoke cigarettes	80.7
Drink alcohol	74.7
Use marijuana	72.2
Use any other illegal drugs	92.7
AVAILABILITY	
Percent of students who say it would be easy to get the following:	
Cigarettes	56.0
Alcohol	58.6
Marijuana	37.4
Other illegal drugs such as cocaine, LSD, meth, or ecstasy	19.2
PERCEPTION OF "WRONGNESS"	
Percent of students who say it would be wrong to:	
Smoke cigarettes	78.7
Drink alcohol	59.3
Use marijuana	80.3
Use other illegal drugs	94.5
PARENTAL ATTITUDES	
Percent of students who say parents would disapprove if they:	
Smoked cigarettes	90.2
Drank alcohol	78.6
Smoked marijuana	93.3
Used other illegal drugs	97.4
REBELLIOUS ATTITUDES	
Percent of students who agree with the following:	
I ignore rules that get in my way	24.0
I do the opposite of what people tell me, just to get them mad	17.4
It is okay to take something without asking if you can get away with it	9.7
Sometimes it is okay to cheat at school	24.8
It is all right to beat up people if they start the fight	50.0
It is important to be honest with parents regardless of consequences	82.5
I could ask my mom or dad for help if I had a personal problem	76.7

ADAIR COUNTY

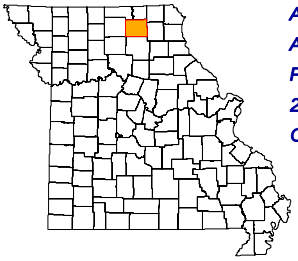

ADA REGION	Central
ADA SERVICE AREA	14
FIPS COUNTY CODE	001
2009 POP. ESTIMATE	25,135
CENSUS 2010	25,607

2009 POPULATION PROFILE BY AGE GROUP

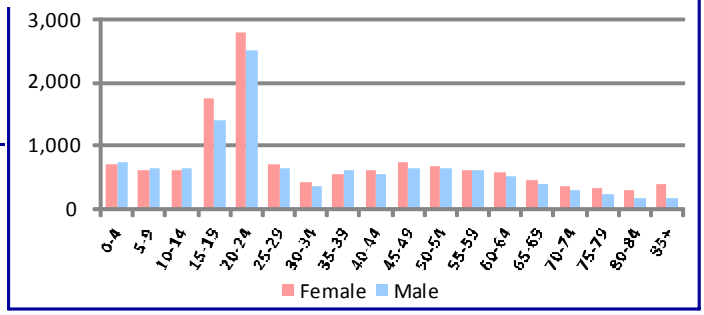

BIRTH RISK FACTORS	2009	2008	2007
Resident Births--Total	297	330	301
Mother Reported Drinking while Pregnant	0	0	1
Mother Reported Smoking while Pregnant	58	66	71

HIV DISEASE RISK FACTORS	2009	2008	2007
New HIV/AIDS Cases--Total	1	0	1
IDU and MSM	*	0	0
IDU without MSM	*	0	0

DEATHS and INJURIES	2009	2008	2007
Resident Deaths--Total	190	190	216
Suicides	2	2	2
Self-inflicted Injuries	44	47	34
Homicides	0	0	0
Assault Injuries	36	59	45
Alcohol Induced Deaths	1	3	0
Drug Induced Deaths	3	0	5
Smoking Induced Deaths	32	33	43

HOSPITAL / EMERGENCY ROOM	2009	2008	2007
Alcohol Related--Total	200	172	199
Direct Hospitalizations	42	26	39
Emergency Room Hospitalizations	61	61	89
Emergency Room Outpatient	97	85	71
Drug Related--Total	98	82	102
Direct Hospitalizations	33	26	17
Emergency Room Hospitalizations	23	15	23
Emergency Room Outpatient	42	41	62

TRAFFIC -- IMPAIRED DRIVER	2009	2008	2007
Alcohol Involved Crashes--Total	24	17	27
Fatal Crashes	1	1	1
Injury Crashes	7	9	8
Property Damage Crashes	16	7	18
Crash Fatalities	1	1	1
Crash Injuries	9	12	12
Drug Involved Crashes--Total	0	2	1
Fatal Crashes	0	0	0
Injury Crashes	0	1	1
Property Damage Crashes	0	1	0
Crash Fatalities	0	0	0
Crash Injuries	0	1	1

EMPLOYMENT	2010	2009	2008
Labor Force	12,914	13,579	13,148
Employed	11,969	12,684	12,453
Unemployed	945	895	695
Unemployment Rate	7.3%	6.6%	5.3%

An asterisk (*) in a data cell indicates the count was fewer than 5 and suppressed to avoid disclosure of identifying information. IDU (injection drug use) and MSM (men who have sex with men) indicate the presence of risk factors for transmission of HIV.

SCHOOL REPORTS	2009-2010	2008-2009	2007-2008
Enrollment Grades 9-12	978	970	964
Drop-outs	23	35	25
Drop-out Rate	2.4%	3.6%	2.6%
Alcohol Discipline Incidents	0	0	0
Drug Discipline Incidents	0	1	0
Tobacco Discipline Incidents	0	1	0

POLICE REPORTS	2009	2008	2007
DWI/DUI Arrests	137	137	141
Liquor Law Arrests	160	69	148
Drug Arrests	131	16	86
Methamphetamine Lab Incidents	24	8	1
Violent Offenses	65	1	113
Property Offenses	724	97	599
Domestic Violence Reports	275	1	280

JUVENILE COURT REFERRALS	2009	2008	2007
Law Violation Offenses--Total	109	168	180
Violent Offenses	39	54	65
Alcohol Offenses	6	18	4
Drug Offenses	13	11	4
Status Offenses--Total	317	245	324
Truancy	57	25	41
Beyond Parental Control	53	49	63
Habitually Absent from Home	6	13	8
Injurious Behavior	198	158	188
Abuse/Neglect/Custody--Total	93	75	148
Abuse	4	42	40
Neglect	88	32	98
Custody Disputes	1	1	10

JUVENILE COURT PLACEMENTS	2009	2008	2007
Out-of-Home Placements--Total	23	32	32
Parental Alcohol Use Related	0	6	2
Parental Drug Use Related	9	4	8
Parental Alcohol and Drug Use	0	1	0
Child Removed for Other Reason	14	21	22

CRIMINAL JUSTICE	FY2010	FY2009	FY2008
Drug Court Participants	49	44	43
Probation/Parole Admissions--Total	148	131	132
Probation/Parole Admissions--Drug	46	35	42
Probation/Parole Admissions--DWI	11	12	5
Prison Admissions--Total	47	48	54
Prison Admissions--Drug	16	16	16
Prison Admissions--DWI	3	3	2

RETAIL ALCOHOL / TOBACCO	2010	2009	2008
Alcohol On-Premise Drink Licenses	31	36	35
Alcohol Package Carry-out Licenses	23	20	18
Tobacco Outlets	32		

DIVISION OF ALCOHOL AND DRUG ABUSE -- TREATMENT ADMISSIONS DATA

Individuals who were admitted to Division of ADA substance abuse treatment programs are counted below, once for each category of service they accessed during the fiscal year.

SUBSTANCE ABUSE TREATMENT	FY2010	FY2009	FY2008
CSTAR Adolescent	22	27	24
CSTAR Women and Children	6	8	8
CSTAR General Adult	163	171	173
CSTAR Opioid	0	0	0
Primary Recovery Detoxification	14	17	8
Primary Recovery Treatment	43	49	38
Clinical SATOP (CIP, YCIP, SROP)	20	18	17
Other Substance Abuse Treatment	0	0	0

SUBSTANCE ABUSE TRAFFIC OFFENDER PROGRAM (SATOP)	FY2010	FY2009	FY2008
Offender Management Unit	154	151	101
- Adolescent Diversion Education Program	65	50	25
- Offender Education Program	29	48	25
- Weekend Intervention Program	15	20	27
(See also Clinical SATOP at left)			
OTHER SERVICES PROVIDED			
Co-Dependency	*	*	*
Compulsive Gambling	0	0	0
Recovery Supports	17	8	*
Early Intervention	22		

The demographic and clinical profile data below summarize individuals who were admitted to ADA substance abuse treatment programs, based on their first treatment episode in the fiscal year. Individuals who were admitted only to non-clinical SATOP and non-substance abuse treatment programs are not included below. An asterisk (*) in a data cell indicates the count was fewer than five (5) and suppressed to avoid disclosure of identifying information.

	FY2010	FY2009	FY2008
GENDER			
Male	158	175	165
Female	71	72	70
AGE			
Under 18	20	28	26
18 to 24	69	64	64
25 to 29	30	35	31
30 to 34	22	26	24
35 to 39	29	29	27
40 to 44	24	26	30
45 to 54	22	33	29
55 and Over	13	6	*
RACE / ETHNICITY			
Caucasian	215	229	214
African American	8	7	11
Native American / Alaskan	*	0	0
Asian / Pacific Islander	0	*	0
Hispanic	6	*	8
Other Race / Two or More Races	*	7	*
EDUCATION			
Less than High School Diploma	68	85	91
High School Graduate or G.E.D.	100	118	104
Associate Degree Or Some College	58	43	38
Bachelor or Advanced Degree	*	*	*
EMPLOYMENT			
Employed	79	93	85
Unemployed	69	54	55
Not in Labor Force	81	100	95
LIVING ARRANGEMENT			
Independent Living	195	204	195
Dependent Living	28	30	34
Homeless	*	9	*
LIFETIME DUI / DWI ARRESTS			
0	127	141	134
1 or 2	61	85	74
3 or More	41	21	27

	FY2010	FY2009	FY2008
MARITAL / FAMILY STATUS			
Never Married	126	136	116
Married / Co-habitating	41	50	65
Previously Married	60	61	54
PRIMARY DRUG PROBLEM			
Alcohol	116	126	107
Marijuana / Hashish	66	68	87
Cocaine (Total)	5	7	13
- Crack	*	*	6
Stimulant (Total)	23	28	20
- Methamphetamine	22	27	18
Heroin	0	0	*
Analgesic Except Heroin	13	9	*
- Non-Prescription Methadone	0	0	0
PCP, LSD, other Hallucinogen	*	*	*
Tranquilizer	*	*	*
Inhalant	*	*	*
Sedative	0	0	0
Other Medication or Illicit Drug	*	*	0
Average Age of First Use of Drug	16.6	16.2	16.0
INJECTION DRUG USE			
Total Injection Users at Admission	15	33	26
- Daily Injection Use	*	*	0
- Weekly Injection Use	7	6	*
- Less than Weekly Injection Use	7	24	23
TREATMENT REFERRAL SOURCE			
Self / Family / Friend	45	41	36
School	0	0	*
Mental Health Provider	*	*	*
Health Care Provider	*	6	*
Court / Criminal Justice	152	162	149
Other	26	34	41
SPECIAL POPULATIONS			
Pregnant When Admitted to Any Episode	*	*	*
Military Veteran	11	10	10
Special Education Services Needed	24	25	34
Co-Occurring Psychological Problem	106	113	99
Co-Occurring Developmental Problem	6	11	18

ADAIR COUNTY

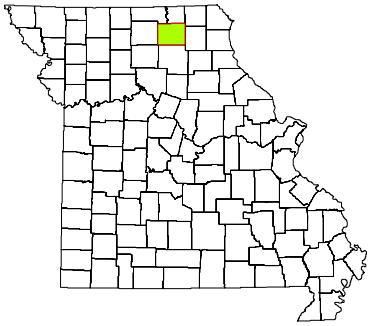

CPS DISTRICT	Central
CPS SERVICE AREA	14
2009 POP. ESTIMATE	25,135
CENSUS 2010	25,607

Individuals who received CPS services had the following types of disorders. The total number of diagnoses is larger than the number served because some individuals had more than one type of disorder.

DIAGNOSIS CATEGORY	FY2010	FY2009	FY2008
Adjustment Disorder	13	27	23
Anxiety Disorder	60	66	65
Dementia	0	0	*
Developmental Disorder	*	0	*
Impulse Control Disorder	50	58	61
Mood Disorder	143	164	159
Personality Disorder	7	22	11
Psychotic Disorder	49	56	48
Sexual Disorder	0	*	0
Other Diagnosis	16	27	30
Diagnosis Unknown	164	143	159

The demographic and clinical data below summarize individuals who received clinical treatment from the Division of Comprehensive Psychiatric Services in fiscal years 2008-2010. Individuals are counted once in each fiscal year in which they received services, based on their first treatment episode of the fiscal year. Information that is unknown or was not collected is listed as unknown. An asterisk (*) in a data cell indicates the count was fewer than five (5) and suppressed to avoid disclosure of identifying information.

NUMBER SERVED	FY2010	FY2009	FY2008
Total	430	469	485
-- Male	229	249	252
-- Female	201	220	233
AGE			
Under 6	0	*	*
6 to 9	10	19	21
10 to 13	23	26	44
14 to 17	41	56	57
18 to 24	49	63	56
25 to 29	36	45	51
30 to 34	37	31	31
35 to 39	49	49	49
40 to 44	39	38	46
45 to 49	55	53	53
50 to 54	46	37	33
55 to 59	21	22	18
60 and Over	24	28	23
RACE / ETHNICITY			
Caucasian	405	442	463
African American	13	13	10
Native American / Alaskan	0	0	0
Asian / Pacific Islander	0	*	*
Hispanic	7	7	*
Other Race	5	6	7
Race/Ethnicity Unknown	0	0	0
EDUCATION			
Less than High School Diploma	58	25	19
High School Grad or G.E.D.	119	48	30
A.A. Degree or Some College	31	9	5
Bachelor or Advanced Degree	6	*	*
Education Level Unknown	216	384	429

SPECIAL POPULATION	FY2010	FY2009	FY2008
Hearing Impaired	5	6	*
Past or Current Military Service	13	17	14
HOUSING / LIVING ARRANGEMENT			
Independent Living	171	63	34
Dependent Living	42	24	32
Homeless	*	*	0
Other	*	*	*
Housing Unknown	213	379	416
EMPLOYMENT			
Employed	28	14	7
Unemployed	173	70	47
Not in Labor Force	13	*	*
Employment Status Unknown	216	384	429
ARRESTS			
Arrested in Past 12 Months	33	14	17
Not Arrested in Past 12 Months	184	76	52
Arrest Status Unknown	213	379	416
TREATMENT REFERRAL SOURCE			
Self / Family / Friend	146	137	164
School	0	*	7
Mental Health Provider	38	47	60
Health Care Provider	21	34	38
Court / Criminal Justice	17	35	26
Other	206	213	182
Referral Source Unknown	*	*	8
TYPE OF COMMITMENT			
Voluntary	417	433	452
Civil	7	27	20
Criminal	*	8	5
Sexual Predatory	*	0	0
Commitment Type Unknown	*	*	8

ADAIR COUNTY

2010 MISSOURI STUDENT SURVEY

LIFETIME SUBSTANCE USE	(%)
Percent of students who have ever used the following:	
Cigarettes	26.2
Chewing tobacco	13.0
Cigars	14.4
Alcohol	45.5
Marijuana	12.9
Inhalants	9.1
Prescription drugs not prescribed for student	10.3
Over-the-counter medications for non-medical use	9.0
Cocaine	2.1
Heroin	0.4
Hallucinogens such as LSD, PCP, mescaline, peyote, or psilocybin	4.2
Methamphetamine	1.7
Club drugs such as ecstasy, GHB, roofie, or Special K	2.8
Steroid not prescribed for student	1.8
CURRENT SUBSTANCE USE	
Percent of students who used the following in the past 30 days:	
Cigarettes	18.1
Chewing tobacco	5.9
Alcohol	19.3
Alcohol -- 5 or more drinks on one occasion	14.3
Marijuana	5.3
Inhalants	3.2
Prescription drugs not prescribed for student	4.5
Over-the-counter medications for non-medical use	4.6
GAMBLING	
Percent of students who have:	
Ever gambled, such as poker for money, sports bets, lottery tickets	37.8
Gambled in the past 30 days	20.9
MENTAL HEALTH	
Percent of students who, in the past 30 days:	
Were very sad	16.5
Were grouchy, irritable, or in a bad mood	22.2
Felt hopeless about the future	10.6
Felt like not eating, or eating more than usual	12.6
Slept a lot more or a lot less than usual	23.8
Had difficulty concentrating on school work	23.1
Percent of students who, in the past 12 months:	
Seriously considered attempting suicide	9.3
Made a plan about how they would attempt suicide	6.8
Attempted suicide	4.5
Had a suicide attempt that resulted in injury or overdose that had to be treated by doctor or nurse	2.6
BULLYING	
Percent of students who, in the past 12 months, were:	
Bullied on school property	22.3
Threatened or injured with a weapon on school property	8.2
In a physical fight	22.6
In a fight and had to be treated by a doctor or nurse	3.7
Percent of students who, in the past 3 months:	
Made fun of other people	76.5
Were made fun of by others	65.5

Data are weighted across ages 10-19 and by county, gender, Hispanic origin, and race.
Percentages on some items are based on combined answer choices.
Data are not available for Gentry, Maries, Mercer, and Ralls counties.

Source: Missouri Institute of Mental Health. 2010 Missouri Student Survey.

SCHOOL BONDING	(%)
Percent of students who agree with the following:	
Students have opportunities to decide activities and rules	54.6
Teachers encourage students to work on classroom projects	82.5
Teachers notice and comment on student's good work	69.1
School has opportunities for involvement in sports, clubs, activities	90.4
School has opportunities for students to talk to teachers one-on-one	83.0
School provides feedback to parents on positive student performance	32.5
Teachers praise students for their hard work	49.4
Students can participate in class discussions and activities	87.2
Rules are enforced fairly	65.3
Students of all races and ethnicities are treated equally	82.2
PEER ENGAGEMENT	
Percent of students whose closest friends in the past 12 months:	
Smoked cigarettes	41.8
Drank alcohol	53.2
Smoked marijuana	26.4
Used other drugs	14.1
PERCEPTION OF HARM	
Percent of students who think kids in their area would be caught by the police if they:	
Smoked cigarettes	26.5
Drank alcohol	27.3
Smoked marijuana	40.4
Percent of students who believe people risk harming themselves if they:	
Smoke cigarettes	81.1
Drink alcohol	78.9
Use marijuana	67.0
Use any other illegal drugs	92.5
AVAILABILITY	
Percent of students who say it would be easy to get the following:	
Cigarettes	51.0
Alcohol	60.6
Marijuana	29.3
Other illegal drugs such as cocaine, LSD, meth, or ecstasy	17.6
PERCEPTION OF "WRONGNESS"	
Percent of students who say it would be wrong to:	
Smoke cigarettes	77.9
Drink alcohol	57.9
Use marijuana	84.2
Use other illegal drugs	92.7
PARENTAL ATTITUDES	
Percent of students who say parents would disapprove if they:	
Smoked cigarettes	88.4
Drank alcohol	78.9
Smoked marijuana	96.3
Used other illegal drugs	97.3
REBELLIOUS ATTITUDES	
Percent of students who agree with the following:	
I ignore rules that get in my way	22.3
I do the opposite of what people tell me, just to get them mad	20.3
It is okay to take something without asking if you can get away with it	10.1
Sometimes it is okay to cheat at school	25.7
It is all right to beat up people if they start the fight	49.4
It is important to be honest with parents regardless of consequences	81.6
I could ask my mom or dad for help if I had a personal problem	77.2

ANDREW COUNTY

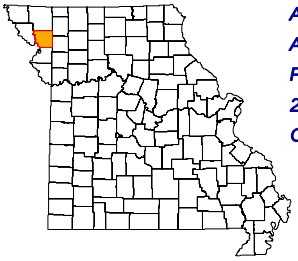

ADA REGION	Northwest
ADA SERVICE AREA	1
FIPS COUNTY CODE	003
2009 POP. ESTIMATE	17,052
CENSUS 2010	17,291

2009 POPULATION PROFILE BY AGE GROUP

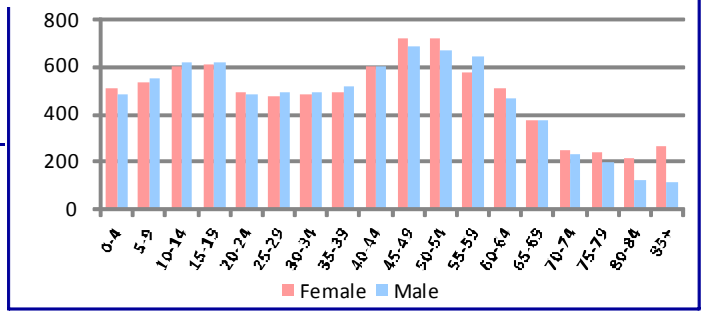

BIRTH RISK FACTORS	2009	2008	2007
Resident Births--Total	188	172	193
Mother Reported Drinking while Pregnant	0	0	1
Mother Reported Smoking while Pregnant	25	26	37

HIV DISEASE RISK FACTORS	2009	2008	2007
New HIV/AIDS Cases--Total	0	0	0
IDU and MSM	0	0	0
IDU without MSM	0	0	0

DEATHS and INJURIES	2009	2008	2007
Resident Deaths--Total	164	158	157
Suicides	6	0	1
Self-inflicted Injuries	12	5	10
Homicides	0	0	0
Assault Injuries	30	32	29
Alcohol Induced Deaths	0	1	0
Drug Induced Deaths	1	1	0
Smoking Induced Deaths	32	31	36

HOSPITAL / EMERGENCY ROOM	2009	2008	2007
Alcohol Related--Total	60	82	64
Direct Hospitalizations	11	17	14
Emergency Room Hospitalizations	28	36	27
Emergency Room Outpatient	21	29	23
Drug Related--Total	67	67	76
Direct Hospitalizations	23	20	20
Emergency Room Hospitalizations	24	16	31
Emergency Room Outpatient	20	31	25

TRAFFIC -- IMPAIRED DRIVER	2009	2008	2007
Alcohol Involved Crashes--Total	23	13	22
Fatal Crashes	0	1	2
Injury Crashes	15	6	11
Property Damage Crashes	8	6	9
Crash Fatalities	0	1	3
Crash Injuries	22	7	21
Drug Involved Crashes--Total	1	2	1
Fatal Crashes	0	0	0
Injury Crashes	1	0	1
Property Damage Crashes	0	2	0
Crash Fatalities	0	0	0
Crash Injuries	2	0	1

EMPLOYMENT	2010	2009	2008
Labor Force	9,931	10,110	10,077
Employed	9,149	9,326	9,611
Unemployed	782	784	466
Unemployment Rate	7.9%	7.8%	4.6%

An asterisk (*) in a data cell indicates the count was fewer than 5 and suppressed to avoid disclosure of identifying information. IDU (injection drug use) and MSM (men who have sex with men) indicate the presence of risk factors for transmission of HIV.

SCHOOL REPORTS	2009-2010	2008-2009	2007-2008
Enrollment Grades 9-12	845	871	874
Drop-outs	25	25	16
Drop-out Rate	3.0%	2.9%	1.8%
Alcohol Discipline Incidents	0	1	0
Drug Discipline Incidents	0	1	0
Tobacco Discipline Incidents	0	0	0

POLICE REPORTS	2009	2008	2007
DWI/DUI Arrests	81	90	94
Liquor Law Arrests	34	23	24
Drug Arrests	77	81	71
Methamphetamine Lab Incidents	2	1	2
Violent Offenses	15	23	19
Property Offenses	215	214	342
Domestic Violence Reports	69	53	61

JUVENILE COURT REFERRALS	2009	2008	2007
Law Violation Offenses--Total	71	56	57
Violent Offenses	18	18	6
Alcohol Offenses	4	0	4
Drug Offenses	4	2	7
Status Offenses--Total	36	33	33
Truancy	23	16	12
Beyond Parental Control	9	12	12
Habitually Absent from Home	3	4	5
Injurious Behavior	1	0	4
Abuse/Neglect/Custody--Total	0	4	6
Abuse	0	4	0
Neglect	0	0	6
Custody Disputes	0	0	0

JUVENILE COURT PLACEMENTS	2009	2008	2007
Out-of-Home Placements--Total	0	1	6
Parental Alcohol Use Related	0	0	0
Parental Drug Use Related	0	0	0
Parental Alcohol and Drug Use	0	0	2
Child Removed for Other Reason	0	1	4

CRIMINAL JUSTICE	FY2010	FY2009	FY2008
Drug Court Participants	0	0	0
Probation/Parole Admissions--Total	66	40	44
Probation/Parole Admissions--Drug	9	17	13
Probation/Parole Admissions--DWI	2	0	3
Prison Admissions--Total	20	25	23
Prison Admissions--Drug	7	14	7
Prison Admissions--DWI	1	0	1

RETAIL ALCOHOL / TOBACCO	2010	2009	2008
Alcohol On-Premise Drink Licenses	11	14	11
Alcohol Package Carry-out Licenses	19	19	19
Tobacco Outlets	18		

DIVISION OF ALCOHOL AND DRUG ABUSE -- TREATMENT ADMISSIONS DATA

Individuals who were admitted to Division of ADA substance abuse treatment programs are counted below, once for each category of service they accessed during the fiscal year.

SUBSTANCE ABUSE TREATMENT	FY2010	FY2009	FY2008
CSTAR Adolescent	7	*	*
CSTAR Women and Children	*	*	*
CSTAR General Adult	*	*	0
CSTAR Opioid	*	0	*
Primary Recovery Detoxification	11	10	*
Primary Recovery Treatment	30	29	9
Clinical SATOP (CIP, YCIP, SROP)	*	*	*
Other Substance Abuse Treatment	0	*	7

SUBSTANCE ABUSE TRAFFIC OFFENDER PROGRAM (SATOP)	FY2010	FY2009	FY2008
Offender Management Unit	60	52	28
- Adolescent Diversion Education Program	0	*	*
- Offender Education Program	30	28	14
- Weekend Intervention Program	18	14	7
(See also Clinical SATOP at left)			
OTHER SERVICES PROVIDED			
Co-Dependency	0	0	0
Compulsive Gambling	0	0	0
Recovery Supports	6	*	*
Early Intervention	*		

The demographic and clinical profile data below summarize individuals who were admitted to ADA substance abuse treatment programs, based on their first treatment episode in the fiscal year. Individuals who were admitted only to non-clinical SATOP and non-substance abuse treatment programs are not included below. An asterisk (*) in a data cell indicates the count was fewer than five (5) and suppressed to avoid disclosure of identifying information.

	FY2010	FY2009	FY2008
GENDER			
Male	37	32	12
Female	15	16	9
AGE			
Under 18	9	*	*
18 to 24	7	10	6
25 to 29	12	10	*
30 to 34	*	*	*
35 to 39	5	5	*
40 to 44	6	*	*
45 to 54	8	8	7
55 and Over	*	*	*
RACE / ETHNICITY			
Caucasian	48	48	21
African American	0	0	0
Native American / Alaskan	0	0	0
Asian / Pacific Islander	0	0	0
Hispanic	*	0	0
Other Race / Two or More Races	*	0	0
EDUCATION			
Less than High School Diploma	18	18	5
High School Graduate or G.E.D.	22	22	15
Associate Degree Or Some College	12	8	*
Bachelor or Advanced Degree	0	0	0
EMPLOYMENT			
Employed	14	15	10
Unemployed	17	23	6
Not in Labor Force	21	10	5
LIVING ARRANGEMENT			
Independent Living	40	40	16
Dependent Living	9	6	*
Homeless	*	*	*
LIFETIME DUI / DWI ARRESTS			
0	37	31	9
1 or 2	11	9	7
3 or More	*	8	5

	FY2010	FY2009	FY2008
MARITAL / FAMILY STATUS			
Never Married	34	31	11
Married / Co-habitating	9	8	*
Previously Married	9	9	8
PRIMARY DRUG PROBLEM			
Alcohol	14	18	10
Marijuana / Hashish	18	14	5
Cocaine (Total)	*	0	*
- Crack	*	0	0
Stimulant (Total)	7	*	*
- Methamphetamine	6	*	*
Heroin	*	0	*
Analgesic Except Heroin	8	12	*
- Non-Prescription Methadone	0	0	0
PCP, LSD, other Hallucinogen	0	0	0
Tranquilizer	0	0	0
Inhalant	0	0	0
Sedative	0	0	0
Other Medication or Illicit Drug	0	*	0
Average Age of First Use of Drug	18.1	19.3	17.9
INJECTION DRUG USE			
Total Injection Users at Admission	5	9	6
- Daily Injection Use	*	*	0
- Weekly Injection Use	*	*	0
- Less than Weekly Injection Use	*	*	6
TREATMENT REFERRAL SOURCE			
Self / Family / Friend	12	10	6
School	0	0	0
Mental Health Provider	*	0	*
Health Care Provider	6	*	0
Court / Criminal Justice	31	33	13
Other	*	*	*
SPECIAL POPULATIONS			
Pregnant When Admitted to Any Episode	0	0	0
Military Veteran	5	*	0
Special Education Services Needed	*	*	0
Co-Occurring Psychological Problem	9	8	*
Co-Occurring Developmental Problem	*	*	0

ANDREW COUNTY

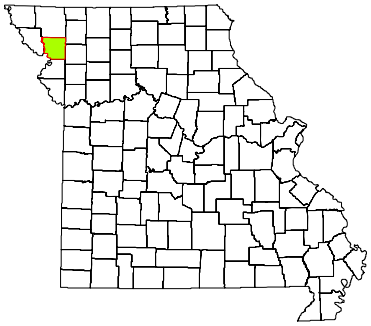

CPS DISTRICT	Western
CPS SERVICE AREA	1
2009 POP. ESTIMATE	17,052
CENSUS 2010	17,291

Individuals who received CPS services had the following types of disorders. The total number of diagnoses is larger than the number served because some individuals had more than one type of disorder.

DIAGNOSIS CATEGORY	FY2010	FY2009	FY2008
Adjustment Disorder	5	*	*
Anxiety Disorder	16	15	6
Dementia	0	0	0
Developmental Disorder	0	*	*
Impulse Control Disorder	18	20	31
Mood Disorder	45	41	33
Personality Disorder	0	*	*
Psychotic Disorder	7	9	8
Sexual Disorder	0	0	*
Other Diagnosis	10	5	11
Diagnosis Unknown	10	8	9

The demographic and clinical data below summarize individuals who received clinical treatment from the Division of Comprehensive Psychiatric Services in fiscal years 2008-2010. Individuals are counted once in each fiscal year in which they received services, based on their first treatment episode of the fiscal year. Information that is unknown or was not collected is listed as unknown. An asterisk (*) in a data cell indicates the count was fewer than five (5) and suppressed to avoid disclosure of identifying information.

NUMBER SERVED	FY2010	FY2009	FY2008
Total	93	85	86
-- Male	58	47	54
-- Female	35	38	32
AGE			
Under 6	5	*	*
6 to 9	16	13	18
10 to 13	21	18	14
14 to 17	9	13	11
18 to 24	*	*	*
25 to 29	*	*	5
30 to 34	*	*	*
35 to 39	5	7	6
40 to 44	6	*	*
45 to 49	9	12	7
50 to 54	*	6	*
55 to 59	*	*	*
60 and Over	*	*	*
RACE / ETHNICITY			
Caucasian	89	78	80
African American	0	*	*
Native American / Alaskan	0	0	0
Asian / Pacific Islander	0	0	0
Hispanic	*	*	*
Other Race	*	*	*
Race/Ethnicity Unknown	0	0	0
EDUCATION			
Less than High School Diploma	0	0	0
High School Grad or G.E.D.	0	0	0
A.A. Degree or Some College	0	0	0
Bachelor or Advanced Degree	0	0	0
Education Level Unknown	93	85	86

SPECIAL POPULATION	FY2010	FY2009	FY2008
Hearing Impaired	*	0	0
Past or Current Military Service	*	*	*
HOUSING / LIVING ARRANGEMENT			
Independent Living	0	0	0
Dependent Living	0	0	*
Homeless	0	0	0
Other	0	0	0
Housing Unknown	93	85	85
EMPLOYMENT			
Employed	0	0	0
Unemployed	0	0	0
Not in Labor Force	0	0	0
Employment Status Unknown	93	85	86
ARRESTS			
Arrested in Past 12 Months	0	0	0
Not Arrested in Past 12 Months	0	0	*
Arrest Status Unknown	93	85	85
TREATMENT REFERRAL SOURCE			
Self / Family / Friend	30	29	33
School	*	*	*
Mental Health Provider	18	18	14
Health Care Provider	23	21	16
Court / Criminal Justice	*	*	*
Other	19	14	17
Referral Source Unknown	0	0	*
TYPE OF COMMITMENT			
Voluntary	93	85	83
Civil	0	0	*
Criminal	0	0	0
Sexual Predatory	0	0	*
Commitment Type Unknown	0	0	*

ANDREW COUNTY

2010 MISSOURI STUDENT SURVEY

LIFETIME SUBSTANCE USE	(%)
Percent of students who have ever used the following:	
Cigarettes	25.3
Chewing tobacco	13.1
Cigars	12.6
Alcohol	39.5
Marijuana	10.8
Inhalants	7.9
Prescription drugs not prescribed for student	7.7
Over-the-counter medications for non-medical use	5.5
Cocaine	1.0
Heroin	0.0
Hallucinogens such as LSD, PCP, mescaline, peyote, or psilocybin	2.6
Methamphetamine	0.3
Club drugs such as ecstasy, GHB, roofie, or Special K	2.6
Steroid not prescribed for student	0.5
CURRENT SUBSTANCE USE	
Percent of students who used the following in the past 30 days:	
Cigarettes	13.6
Chewing tobacco	9.0
Alcohol	18.1
Alcohol -- 5 or more drinks on one occasion	9.3
Marijuana	6.4
Inhalants	4.6
Prescription drugs not prescribed for student	6.4
Over-the-counter medications for non-medical use	3.9
GAMBLING	
Percent of students who have:	
Ever gambled, such as poker for money, sports bets, lottery tickets	37.1
Gambled in the past 30 days	23.9
MENTAL HEALTH	
Percent of students who, in the past 30 days:	
Were very sad	18.0
Were grouchy, irritable, or in a bad mood	26.6
Felt hopeless about the future	9.3
Felt like not eating, or eating more than usual	19.7
Slept a lot more or a lot less than usual	28.9
Had difficulty concentrating on school work	22.9
Percent of students who, in the past 12 months:	
Seriously considered attempting suicide	8.8
Made a plan about how they would attempt suicide	6.0
Attempted suicide	3.3
Had a suicide attempt that resulted in injury or overdose that had to be treated by doctor or nurse	1.3
BULLYING	
Percent of students who, in the past 12 months, were:	
Bullied on school property	30.7
Threatened or injured with a weapon on school property	10.7
In a physical fight	24.9
In a fight and had to be treated by a doctor or nurse	3.8
Percent of students who, in the past 3 months:	
Made fun of other people	77.6
Were made fun of by others	72.2

Data are weighted across ages 10-19 and by county, gender, Hispanic origin, and race.
Percentages on some items are based on combined answer choices.
Data are not available for Gentry, Maries, Mercer, and Ralls counties.

Source: Missouri Institute of Mental Health. 2010 Missouri Student Survey.

SCHOOL BONDING	(%)
Percent of students who agree with the following:	
Students have opportunities to decide activities and rules	60.1
Teachers encourage students to work on classroom projects	85.9
Teachers notice and comment on student's good work	68.4
School has opportunities for involvement in sports, clubs, activities	93.4
School has opportunities for students to talk to teachers one-on-one	79.6
School provides feedback to parents on positive student performance	42.3
Teachers praise students for their hard work	60.9
Students can participate in class discussions and activities	91.6
Rules are enforced fairly	71.7
Students of all races and ethnicities are treated equally	78.7
PEER ENGAGEMENT	
Percent of students whose closest friends in the past 12 months:	
Smoked cigarettes	47.5
Drank alcohol	59.3
Smoked marijuana	29.8
Used other drugs	19.7
PERCEPTION OF HARM	
Percent of students who think kids in their area would be caught by the police if they:	
Smoked cigarettes	30.3
Drank alcohol	28.7
Smoked marijuana	42.0
Percent of students who believe people risk harming themselves if they:	
Smoke cigarettes	76.5
Drink alcohol	81.3
Use marijuana	68.6
Use any other illegal drugs	92.1
AVAILABILITY	
Percent of students who say it would be easy to get the following:	
Cigarettes	56.7
Alcohol	61.0
Marijuana	28.7
Other illegal drugs such as cocaine, LSD, meth, or ecstasy	16.1
PERCEPTION OF "WRONGNESS"	
Percent of students who say it would be wrong to:	
Smoke cigarettes	81.3
Drink alcohol	63.9
Use marijuana	88.8
Use other illegal drugs	96.2
PARENTAL ATTITUDES	
Percent of students who say parents would disapprove if they:	
Smoked cigarettes	92.8
Drank alcohol	76.2
Smoked marijuana	94.8
Used other illegal drugs	97.1
REBELLIOUS ATTITUDES	
Percent of students who agree with the following:	
I ignore rules that get in my way	25.3
I do the opposite of what people tell me, just to get them mad	20.2
It is okay to take something without asking if you can get away with it	10.9
Sometimes it is okay to cheat at school	24.2
It is all right to beat up people if they start the fight	53.3
It is important to be honest with parents regardless of consequences	84.1
I could ask my mom or dad for help if I had a personal problem	78.6

ATCHISON COUNTY

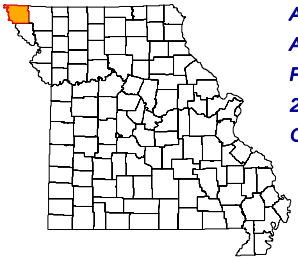

ADA REGION	Northwest
ADA SERVICE AREA	1
FIPS COUNTY CODE	005
2009 POP. ESTIMATE	6,036
CENSUS 2010	5,685

2009 POPULATION PROFILE BY AGE GROUP

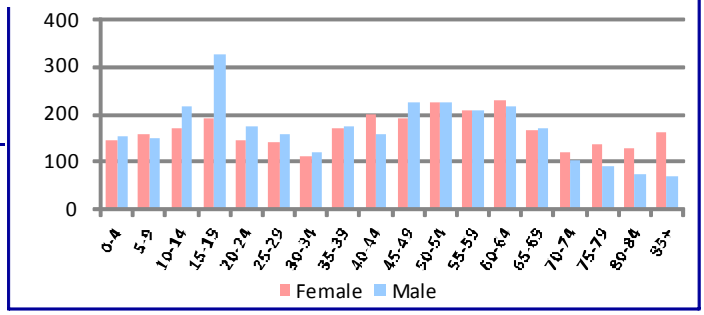

BIRTH RISK FACTORS	2009	2008	2007
Resident Births--Total	64	56	68
Mother Reported Drinking while Pregnant	0	0	0
Mother Reported Smoking while Pregnant	20	11	14

HIV DISEASE RISK FACTORS	2009	2008	2007
New HIV/AIDS Cases--Total	0	0	0
IDU and MSM	0	0	0
IDU without MSM	0	0	0

DEATHS and INJURIES	2009	2008	2007
Resident Deaths--Total	85	87	78
Suicides	0	0	0
Self-inflicted Injuries	3	7	7
Homicides	0	0	0
Assault Injuries	9	7	8
Alcohol Induced Deaths	0	1	0
Drug Induced Deaths	0	0	0
Smoking Induced Deaths	14	20	16

HOSPITAL / EMERGENCY ROOM	2009	2008	2007
Alcohol Related--Total	16	24	13
Direct Hospitalizations	8	15	5
Emergency Room Hospitalizations	3	6	2
Emergency Room Outpatient	5	3	6
Drug Related--Total	16	18	20
Direct Hospitalizations	8	10	14
Emergency Room Hospitalizations	2	2	1
Emergency Room Outpatient	6	6	5

TRAFFIC -- IMPAIRED DRIVER	2009	2008	2007
Alcohol Involved Crashes--Total	9	8	6
Fatal Crashes	0	0	0
Injury Crashes	5	5	1
Property Damage Crashes	4	3	5
Crash Fatalities	0	0	0
Crash Injuries	6	6	1
Drug Involved Crashes--Total	1	2	0
Fatal Crashes	0	0	0
Injury Crashes	0	1	0
Property Damage Crashes	1	1	0
Crash Fatalities	0	0	0
Crash Injuries	0	1	0

EMPLOYMENT	2010	2009	2008
Labor Force	3,123	3,229	3,148
Employed	2,865	2,989	2,998
Unemployed	258	240	150
Unemployment Rate	8.3%	7.4%	4.8%

An asterisk (*) in a data cell indicates the count was fewer than 5 and suppressed to avoid disclosure of identifying information. IDU (injection drug use) and MSM (men who have sex with men) indicate the presence of risk factors for transmission of HIV.

SCHOOL REPORTS	2009-2010	2008-2009	2007-2008
Enrollment Grades 9-12	308	320	322
Drop-outs	4	4	8
Drop-out Rate	1.3%	1.3%	2.5%
Alcohol Discipline Incidents	0	0	0
Drug Discipline Incidents	0	1	0
Tobacco Discipline Incidents	0	0	0

POLICE REPORTS	2009	2008	2007
DWI/DUI Arrests	56	74	42
Liquor Law Arrests	23	14	24
Drug Arrests	69	33	34
Methamphetamine Lab Incidents	0	0	0
Violent Offenses	1	3	10
Property Offenses	50	45	31
Domestic Violence Reports	25	9	16

JUVENILE COURT REFERRALS	2009	2008	2007
Law Violation Offenses--Total	16	30	30
Violent Offenses	4	10	5
Alcohol Offenses	6	5	7
Drug Offenses	1	0	0
Status Offenses--Total	38	27	32
Truancy	2	2	10
Beyond Parental Control	29	23	20
Habitually Absent from Home	0	0	0
Injurious Behavior	7	2	2
Abuse/Neglect/Custody--Total	14	5	14
Abuse	7	1	10
Neglect	7	4	4
Custody Disputes	0	0	0

JUVENILE COURT PLACEMENTS	2009	2008	2007
Out-of-Home Placements--Total	2	2	4
Parental Alcohol Use Related	0	1	2
Parental Drug Use Related	0	0	0
Parental Alcohol and Drug Use	0	0	0
Child Removed for Other Reason	2	1	2

CRIMINAL JUSTICE	FY2010	FY2009	FY2008
Drug Court Participants	3	2	4
Probation/Parole Admissions--Total	34	48	37
Probation/Parole Admissions--Drug	10	25	19
Probation/Parole Admissions--DWI	3	5	2
Prison Admissions--Total	20	16	26
Prison Admissions--Drug	7	9	11
Prison Admissions--DWI	1	2	5

RETAIL ALCOHOL / TOBACCO	2010	2009	2008
Alcohol On-Premise Drink Licenses	7	9	9
Alcohol Package Carry-out Licenses	8	11	9
Tobacco Outlets	14		

DIVISION OF ALCOHOL AND DRUG ABUSE -- TREATMENT ADMISSIONS DATA

Individuals who were admitted to Division of ADA substance abuse treatment programs are counted below, once for each category of service they accessed during the fiscal year.

SUBSTANCE ABUSE TREATMENT	FY2010	FY2009	FY2008
CSTAR Adolescent	*	*	*
CSTAR Women and Children	*	*	0
CSTAR General Adult	*	*	*
CSTAR Opioid	0	0	0
Primary Recovery Detoxification	6	5	0
Primary Recovery Treatment	16	20	16
Clinical SATOP (CIP, YCIP, SROP)	*	*	0
Other Substance Abuse Treatment	0	0	*

SUBSTANCE ABUSE TRAFFIC OFFENDER PROGRAM (SATOP)	FY2010	FY2009	FY2008
Offender Management Unit	45	46	28
- Adolescent Diversion Education Program	14	10	12
- Offender Education Program	17	25	9
- Weekend Intervention Program	5	8	*
(See also Clinical SATOP at left)			
OTHER SERVICES PROVIDED			
Co-Dependency	0	0	0
Compulsive Gambling	0	0	0
Recovery Supports	*	0	0
Early Intervention	*		

The demographic and clinical profile data below summarize individuals who were admitted to ADA substance abuse treatment programs, based on their first treatment episode in the fiscal year. Individuals who were admitted only to non-clinical SATOP and non-substance abuse treatment programs are not included below. An asterisk (*) in a data cell indicates the count was fewer than five (5) and suppressed to avoid disclosure of identifying information.

	FY2010	FY2009	FY2008
GENDER			
Male	16	19	10
Female	7	10	10
AGE			
Under 18	*	*	*
18 to 24	*	8	7
25 to 29	6	*	*
30 to 34	*	*	*
35 to 39	*	*	*
40 to 44	*	*	*
45 to 54	*	5	*
55 and Over	0	0	0
RACE / ETHNICITY			
Caucasian	23	29	20
African American	0	0	0
Native American / Alaskan	0	0	0
Asian / Pacific Islander	0	0	0
Hispanic	0	0	0
Other Race / Two or More Races	0	0	0
EDUCATION			
Less than High School Diploma	9	9	6
High School Graduate or G.E.D.	13	17	14
Associate Degree Or Some College	*	*	0
Bachelor or Advanced Degree	0	0	0
EMPLOYMENT			
Employed	9	12	10
Unemployed	7	12	*
Not in Labor Force	7	5	7
LIVING ARRANGEMENT			
Independent Living	17	24	17
Dependent Living	6	*	*
Homeless	0	*	0
LIFETIME DUI / DWI ARRESTS			
0	16	11	16
1 or 2	*	14	*
3 or More	*	*	*

	FY2010	FY2009	FY2008
MARITAL / FAMILY STATUS			
Never Married	15	15	11
Married / Co-habitating	5	7	*
Previously Married	*	7	5
PRIMARY DRUG PROBLEM			
Alcohol	8	13	6
Marijuana / Hashish	11	*	10
Cocaine (Total)	0	0	0
- Crack	0	0	0
Stimulant (Total)	*	10	*
- Methamphetamine	*	10	*
Heroin	0	0	0
Analgesic Except Heroin	*	*	0
- Non-Prescription Methadone	0	0	0
PCP, LSD, other Hallucinogen	0	0	0
Tranquilizer	*	0	*
Inhalant	0	0	0
Sedative	0	0	0
Other Medication or Illicit Drug	0	0	0
Average Age of First Use of Drug	15.0	18.2	17.2
INJECTION DRUG USE			
Total Injection Users at Admission	0	5	*
- Daily Injection Use	0	0	0
- Weekly Injection Use	0	*	0
- Less than Weekly Injection Use	0	*	*
TREATMENT REFERRAL SOURCE			
Self / Family / Friend	*	*	*
School	0	0	*
Mental Health Provider	0	*	0
Health Care Provider	*	*	0
Court / Criminal Justice	14	22	15
Other	*	*	*
SPECIAL POPULATIONS			
Pregnant When Admitted to Any Episode	0	*	0
Military Veteran	*	0	0
Special Education Services Needed	*	*	0
Co-Occurring Psychological Problem	6	5	*
Co-Occurring Developmental Problem	*	0	*

ATCHISON COUNTY

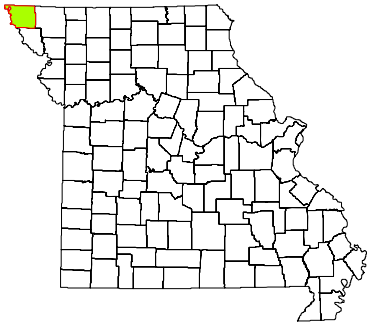

CPS DISTRICT	Western
CPS SERVICE AREA	1
2009 POP. ESTIMATE	6,036
CENSUS 2010	5,685

Individuals who received CPS services had the following types of disorders. The total number of diagnoses is larger than the number served because some individuals had more than one type of disorder.

DIAGNOSIS CATEGORY	FY2010	FY2009	FY2008
Adjustment Disorder	0	*	*
Anxiety Disorder	*	*	*
Dementia	0	0	0
Developmental Disorder	0	0	*
Impulse Control Disorder	*	*	*
Mood Disorder	10	10	11
Personality Disorder	0	0	0
Psychotic Disorder	*	*	*
Sexual Disorder	0	0	0
Other Diagnosis	*	*	*
Diagnosis Unknown	*	*	*

The demographic and clinical data below summarize individuals who received clinical treatment from the Division of Comprehensive Psychiatric Services in fiscal years 2008-2010. Individuals are counted once in each fiscal year in which they received services, based on their first treatment episode of the fiscal year. Information that is unknown or was not collected is listed as unknown. An asterisk (*) in a data cell indicates the count was fewer than five (5) and suppressed to avoid disclosure of identifying information.

NUMBER SERVED	FY2010	FY2009	FY2008
Total	20	22	22
-- Male	8	9	12
-- Female	12	13	10
AGE			
Under 6	0	0	0
6 to 9	*	*	*
10 to 13	*	5	*
14 to 17	0	*	*
18 to 24	*	*	*
25 to 29	*	0	0
30 to 34	0	0	0
35 to 39	*	*	*
40 to 44	*	*	*
45 to 49	*	*	*
50 to 54	*	0	*
55 to 59	*	*	*
60 and Over	*	*	*
RACE / ETHNICITY			
Caucasian	18	20	20
African American	*	*	*
Native American / Alaskan	0	0	0
Asian / Pacific Islander	0	0	0
Hispanic	*	*	*
Other Race	0	0	0
Race/Ethnicity Unknown	0	0	0
EDUCATION			
Less than High School Diploma	0	0	0
High School Grad or G.E.D.	*	*	0
A.A. Degree or Some College	0	0	0
Bachelor or Advanced Degree	0	0	0
Education Level Unknown	19	21	22

SPECIAL POPULATION	FY2010	FY2009	FY2008
Hearing Impaired	*	*	*
Past or Current Military Service	0	*	0
HOUSING / LIVING ARRANGEMENT			
Independent Living	*	*	0
Dependent Living	0	0	*
Homeless	0	0	0
Other	0	0	0
Housing Unknown	19	21	21
EMPLOYMENT			
Employed	0	*	0
Unemployed	*	0	0
Not in Labor Force	0	0	0
Employment Status Unknown	19	21	22
ARRESTS			
Arrested in Past 12 Months	*	0	0
Not Arrested in Past 12 Months	0	*	*
Arrest Status Unknown	19	21	21
TREATMENT REFERRAL SOURCE			
Self / Family / Friend	*	6	5
School	*	*	*
Mental Health Provider	*	*	*
Health Care Provider	7	7	8
Court / Criminal Justice	0	0	*
Other	6	6	*
Referral Source Unknown	0	0	0
TYPE OF COMMITMENT			
Voluntary	20	22	22
Civil	0	0	0
Criminal	0	0	0
Sexual Predatory	0	0	0
Commitment Type Unknown	0	0	0

ATCHISON COUNTY

2010 MISSOURI STUDENT SURVEY

LIFETIME SUBSTANCE USE	(%)
Percent of students who have ever used the following:	
Cigarettes	4.0
Chewing tobacco	40.9
Cigars	0.0
Alcohol	35.1
Marijuana	2.0
Inhalants	1.3
Prescription drugs not prescribed for student	2.0
Over-the-counter medications for non-medical use	1.3
Cocaine	0.0
Heroin	0.0
Hallucinogens such as LSD, PCP, mescaline, peyote, or psilocybin	0.0
Methamphetamine	0.0
Club drugs such as ecstasy, GHB, roofie, or Special K	0.0
Steroid not prescribed for student	0.0
CURRENT SUBSTANCE USE	
Percent of students who used the following in the past 30 days:	
Cigarettes	1.3
Chewing tobacco	1.8
Alcohol	2.0
Alcohol -- 5 or more drinks on one occasion	0.0
Marijuana	2.0
Inhalants	1.3
Prescription drugs not prescribed for student	1.3
Over-the-counter medications for non-medical use	1.3
GAMBLING	
Percent of students who have:	
Ever gambled, such as poker for money, sports bets, lottery tickets	33.1
Gambled in the past 30 days	2.6
MENTAL HEALTH	
Percent of students who, in the past 30 days:	
Were very sad	12.6
Were grouchy, irritable, or in a bad mood	9.9
Felt hopeless about the future	4.6
Felt like not eating, or eating more than usual	7.3
Slept a lot more or a lot less than usual	6.6
Had difficulty concentrating on school work	10.6
Percent of students who, in the past 12 months:	
Seriously considered attempting suicide	1.3
Made a plan about how they would attempt suicide	1.3
Attempted suicide	0.0
Had a suicide attempt that resulted in injury or overdose that had to be treated by doctor or nurse	0.0
BULLYING	
Percent of students who, in the past 12 months, were:	
Bullied on school property	8.2
Threatened or injured with a weapon on school property	3.9
In a physical fight	11.9
In a fight and had to be treated by a doctor or nurse	1.3
Percent of students who, in the past 3 months:	
Made fun of other people	85.4
Were made fun of by others	65.6

Data are weighted across ages 10-19 and by county, gender, Hispanic origin, and race.
Percentages on some items are based on combined answer choices.
Data are not available for Gentry, Maries, Mercer, and Ralls counties.

Source: Missouri Institute of Mental Health. 2010 Missouri Student Survey.

SCHOOL BONDING	(%)
Percent of students who agree with the following:	
Students have opportunities to decide activities and rules	60.0
Teachers encourage students to work on classroom projects	92.8
Teachers notice and comment on student's good work	62.0
School has opportunities for involvement in sports, clubs, activities	94.7
School has opportunities for students to talk to teachers one-on-one	94.7
School provides feedback to parents on positive student performance	30.4
Teachers praise students for their hard work	64.5
Students can participate in class discussions and activities	65.6
Rules are enforced fairly	70.5
Students of all races and ethnicities are treated equally	71.3
PEER ENGAGEMENT	
Percent of students whose closest friends in the past 12 months:	
Smoked cigarettes	10.6
Drank alcohol	18.5
Smoked marijuana	3.4
Used other drugs	0.0
PERCEPTION OF HARM	
Percent of students who think kids in their area would be caught by the police if they:	
Smoked cigarettes	54.3
Drank alcohol	54.3
Smoked marijuana	61.6
Percent of students who believe people risk harming themselves if they:	
Smoke cigarettes	93.4
Drink alcohol	93.4
Use marijuana	88.1
Use any other illegal drugs	98.0
AVAILABILITY	
Percent of students who say it would be easy to get the following:	
Cigarettes	42.4
Alcohol	47.7
Marijuana	30.5
Other illegal drugs such as cocaine, LSD, meth, or ecstasy	29.3
PERCEPTION OF "WRONGNESS"	
Percent of students who say it would be wrong to:	
Smoke cigarettes	96.7
Drink alcohol	94.7
Use marijuana	98.7
Use other illegal drugs	100.0
PARENTAL ATTITUDES	
Percent of students who say parents would disapprove if they:	
Smoked cigarettes	96.7
Drank alcohol	98.0
Smoked marijuana	98.7
Used other illegal drugs	100.0
REBELLIOUS ATTITUDES	
Percent of students who agree with the following:	
I ignore rules that get in my way	2.7
I do the opposite of what people tell me, just to get them mad	3.3
It is okay to take something without asking if you can get away with it	2.0
Sometimes it is okay to cheat at school	0.0
It is all right to beat up people if they start the fight	39.6
It is important to be honest with parents regardless of consequences	98.0
I could ask my mom or dad for help if I had a personal problem	63.2

AUDRAIN COUNTY

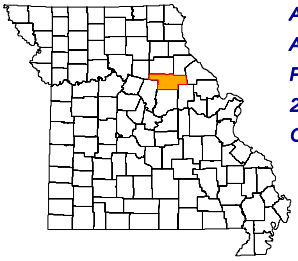

ADA REGION	Central
ADA SERVICE AREA	15
FIPS COUNTY CODE	007
2009 POP. ESTIMATE	25,556
CENSUS 2010	25,529

2009 POPULATION PROFILE BY AGE GROUP

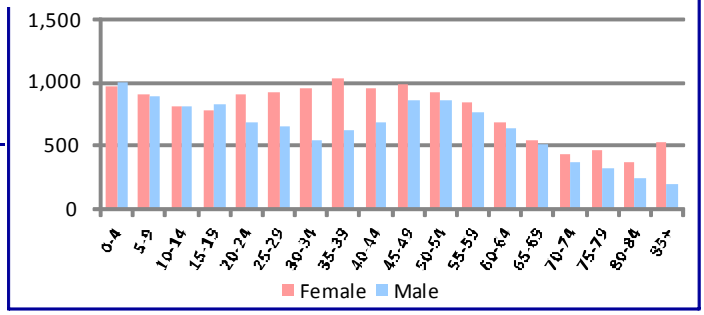

BIRTH RISK FACTORS	2009	2008	2007
Resident Births--Total	368	419	381
Mother Reported Drinking while Pregnant	7	14	6
Mother Reported Smoking while Pregnant	114	158	127

HIV DISEASE RISK FACTORS	2009	2008	2007
New HIV/AIDS Cases--Total	0	0	0
IDU and MSM	0	0	0
IDU without MSM	0	0	0

DEATHS and INJURIES	2009	2008	2007
Resident Deaths--Total	300	309	293
Suicides	3	4	1
Self-inflicted Injuries	26	30	39
Homicides	1	0	0
Assault Injuries	93	103	75
Alcohol Induced Deaths	2	2	1
Drug Induced Deaths	3	3	4
Smoking Induced Deaths	59	60	57

HOSPITAL / EMERGENCY ROOM	2009	2008	2007
Alcohol Related--Total	180	188	232
Direct Hospitalizations	46	61	41
Emergency Room Hospitalizations	47	40	61
Emergency Room Outpatient	87	87	130
Drug Related--Total	103	184	182
Direct Hospitalizations	36	69	57
Emergency Room Hospitalizations	31	49	55
Emergency Room Outpatient	36	66	70

TRAFFIC -- IMPAIRED DRIVER	2009	2008	2007
Alcohol Involved Crashes--Total	23	28	34
Fatal Crashes	1	1	0
Injury Crashes	10	10	20
Property Damage Crashes	12	17	14
Crash Fatalities	1	1	0
Crash Injuries	15	9	28
Drug Involved Crashes--Total	6	3	9
Fatal Crashes	1	0	0
Injury Crashes	2	2	4
Property Damage Crashes	3	1	5
Crash Fatalities	1	0	0
Crash Injuries	2	2	6

EMPLOYMENT	2010	2009	2008
Labor Force	11,797	12,218	12,281
Employed	10,732	11,063	11,522
Unemployed	1,065	1,155	759
Unemployment Rate	9.0%	9.5%	6.2%

An asterisk (*) in a data cell indicates the count was fewer than 5 and suppressed to avoid disclosure of identifying information. IDU (injection drug use) and MSM (men who have sex with men) indicate the presence of risk factors for transmission of HIV.

SCHOOL REPORTS	2009-2010	2008-2009	2007-2008
Enrollment Grades 9-12	1,107	1,160	1,124
Drop-outs	25	38	54
Drop-out Rate	2.3%	3.3%	4.8%
Alcohol Discipline Incidents	7	1	0
Drug Discipline Incidents	10	7	1
Tobacco Discipline Incidents	0	0	0

POLICE REPORTS	2009	2008	2007
DWI/DUI Arrests	148	164	171
Liquor Law Arrests	29	45	72
Drug Arrests	131	146	119
Methamphetamine Lab Incidents	12	12	3
Violent Offenses	32	41	49
Property Offenses	458	467	470
Domestic Violence Reports	364	328	389

JUVENILE COURT REFERRALS	2009	2008	2007
Law Violation Offenses--Total	138	204	189
Violent Offenses	34	43	59
Alcohol Offenses	4	22	11
Drug Offenses	8	16	9
Status Offenses--Total	117	151	136
Truancy	20	36	17
Beyond Parental Control	13	10	10
Habitually Absent from Home	11	25	14
Injurious Behavior	38	33	39
Abuse/Neglect/Custody--Total	54	37	26
Abuse	30	22	21
Neglect	21	15	3
Custody Disputes	3	0	2

JUVENILE COURT PLACEMENTS	2009	2008	2007
Out-of-Home Placements--Total	25	14	5
Parental Alcohol Use Related	2	0	0
Parental Drug Use Related	5	5	0
Parental Alcohol and Drug Use	0	0	0
Child Removed for Other Reason	18	9	5

CRIMINAL JUSTICE	FY2010	FY2009	FY2008
Drug Court Participants	19	22	21
Probation/Parole Admissions--Total	214	259	231
Probation/Parole Admissions--Drug	54	56	70
Probation/Parole Admissions--DWI	17	26	15
Prison Admissions--Total	101	113	103
Prison Admissions--Drug	28	34	35
Prison Admissions--DWI	7	15	7

RETAIL ALCOHOL / TOBACCO	2010	2009	2008
Alcohol On-Premise Drink Licenses	25	29	25
Alcohol Package Carry-out Licenses	24	28	29
Tobacco Outlets	37		

DIVISION OF ALCOHOL AND DRUG ABUSE -- TREATMENT ADMISSIONS DATA

Individuals who were admitted to Division of ADA substance abuse treatment programs are counted below, once for each category of service they accessed during the fiscal year.

SUBSTANCE ABUSE TREATMENT	FY2010	FY2009	FY2008
CSTAR Adolescent	21	18	16
CSTAR Women and Children	24	29	34
CSTAR General Adult	16	13	12
CSTAR Opioid	*	0	*
Primary Recovery Detoxification	32	26	33
Primary Recovery Treatment	158	191	156
Clinical SATOP (CIP, YCIP, SROP)	24	21	16
Other Substance Abuse Treatment	*	*	5

SUBSTANCE ABUSE TRAFFIC OFFENDER PROGRAM (SATOP)	FY2010	FY2009	FY2008
Offender Management Unit	154	136	116
- Adolescent Diversion Education Program	18	10	8
- Offender Education Program	54	50	38
- Weekend Intervention Program	38	25	35
(See also Clinical SATOP at left)			
OTHER SERVICES PROVIDED			
Co-Dependency	7	16	7
Compulsive Gambling	0	*	0
Recovery Supports	7	10	15
Early Intervention	9		

The demographic and clinical profile data below summarize individuals who were admitted to ADA substance abuse treatment programs, based on their first treatment episode in the fiscal year. Individuals who were admitted only to non-clinical SATOP and non-substance abuse treatment programs are not included below. An asterisk (*) in a data cell indicates the count was fewer than five (5) and suppressed to avoid disclosure of identifying information.

	FY2010	FY2009	FY2008
GENDER			
Male	183	190	157
Female	59	75	75
AGE			
Under 18	24	19	16
18 to 24	37	55	50
25 to 29	33	38	32
30 to 34	32	32	29
35 to 39	29	26	26
40 to 44	21	36	27
45 to 54	56	50	40
55 and Over	10	9	12
RACE / ETHNICITY			
Caucasian	188	196	176
African American	43	54	51
Native American / Alaskan	0	*	*
Asian / Pacific Islander	0	0	0
Hispanic	*	*	0
Other Race / Two or More Races	9	12	*
EDUCATION			
Less than High School Diploma	104	106	96
High School Graduate or G.E.D.	105	121	100
Associate Degree Or Some College	29	34	34
Bachelor or Advanced Degree	*	*	*
EMPLOYMENT			
Employed	73	78	74
Unemployed	97	102	86
Not in Labor Force	72	85	71
LIVING ARRANGEMENT			
Independent Living	197	224	195
Dependent Living	37	31	27
Homeless	*	5	6
LIFETIME DUI / DWI ARRESTS			
0	123	138	133
1 or 2	78	73	58
3 or More	41	54	40

	FY2010	FY2009	FY2008
MARITAL / FAMILY STATUS			
Never Married	130	143	122
Married / Co-habitating	58	63	61
Previously Married	54	59	49
PRIMARY DRUG PROBLEM			
Alcohol	107	109	103
Marijuana / Hashish	83	102	81
Cocaine (Total)	23	26	29
- Crack	14	15	19
Stimulant (Total)	9	7	5
- Methamphetamine	9	7	5
Heroin	7	5	*
Analgesic Except Heroin	7	8	*
- Non-Prescription Methadone	0	0	0
PCP, LSD, other Hallucinogen	0	0	*
Tranquilizer	*	*	*
Inhalant	*	*	0
Sedative	0	*	0
Other Medication or Illicit Drug	*	*	*
Average Age of First Use of Drug	17.4	16.8	17.2
INJECTION DRUG USE			
Total Injection Users at Admission	11	16	17
- Daily Injection Use	*	*	*
- Weekly Injection Use	*	0	*
- Less than Weekly Injection Use	6	12	13
TREATMENT REFERRAL SOURCE			
Self / Family / Friend	42	35	50
School	0	0	0
Mental Health Provider	0	5	5
Health Care Provider	9	8	8
Court / Criminal Justice	183	202	156
Other	8	15	12
SPECIAL POPULATIONS			
Pregnant When Admitted to Any Episode	*	*	*
Military Veteran	10	11	12
Special Education Services Needed	34	32	39
Co-Occurring Psychological Problem	82	84	68
Co-Occurring Developmental Problem	8	8	5

AUDRAIN COUNTY

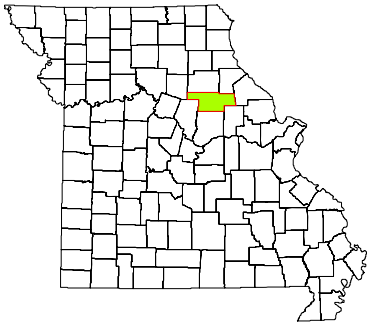

CPS DISTRICT	Central
CPS SERVICE AREA	15
2009 POP. ESTIMATE	25,556
CENSUS 2010	25,529

Individuals who received CPS services had the following types of disorders. The total number of diagnoses is larger than the number served because some individuals had more than one type of disorder.

DIAGNOSIS CATEGORY	FY2010	FY2009	FY2008
Adjustment Disorder	27	44	49
Anxiety Disorder	55	85	78
Dementia	*	*	*
Developmental Disorder	0	*	*
Impulse Control Disorder	163	186	194
Mood Disorder	447	514	485
Personality Disorder	12	14	10
Psychotic Disorder	73	75	74
Sexual Disorder	*	*	*
Other Diagnosis	10	16	17
Diagnosis Unknown	69	89	96

The demographic and clinical data below summarize individuals who received clinical treatment from the Division of Comprehensive Psychiatric Services in fiscal years 2008-2010. Individuals are counted once in each fiscal year in which they received services, based on their first treatment episode of the fiscal year. Information that is unknown or was not collected is listed as unknown. An asterisk (*) in a data cell indicates the count was fewer than five (5) and suppressed to avoid disclosure of identifying information.

NUMBER SERVED	FY2010	FY2009	FY2008
Total	777	915	879
-- Male	331	405	416
-- Female	446	510	463
AGE			
Under 6	14	7	8
6 to 9	57	59	70
10 to 13	70	76	84
14 to 17	70	85	84
18 to 24	93	113	121
25 to 29	68	87	65
30 to 34	56	71	64
35 to 39	63	76	59
40 to 44	70	88	95
45 to 49	82	81	73
50 to 54	62	77	63
55 to 59	33	38	35
60 and Over	39	57	58
RACE / ETHNICITY			
Caucasian	694	817	792
African American	56	66	66
Native American / Alaskan	*	*	*
Asian / Pacific Islander	*	0	0
Hispanic	5	7	6
Other Race	19	23	14
Race/Ethnicity Unknown	0	0	0
EDUCATION			
Less than High School Diploma	39	30	21
High School Grad or G.E.D.	50	41	24
A.A. Degree or Some College	17	16	8
Bachelor or Advanced Degree	6	*	*
Education Level Unknown	665	824	824

SPECIAL POPULATION	FY2010	FY2009	FY2008
Hearing Impaired	14	20	19
Past or Current Military Service	12	13	17
HOUSING / LIVING ARRANGEMENT			
Independent Living	79	67	40
Dependent Living	42	31	25
Homeless	*	*	*
Other	*	*	0
Housing Unknown	653	815	813
EMPLOYMENT			
Employed	12	12	*
Unemployed	84	62	41
Not in Labor Force	16	17	10
Employment Status Unknown	665	824	824
ARRESTS			
Arrested in Past 12 Months	25	16	10
Not Arrested in Past 12 Months	99	84	56
Arrest Status Unknown	653	815	813
TREATMENT REFERRAL SOURCE			
Self / Family / Friend	647	736	725
School	8	5	5
Mental Health Provider	21	31	32
Health Care Provider	17	37	27
Court / Criminal Justice	12	18	11
Other	72	87	73
Referral Source Unknown	0	*	6
TYPE OF COMMITMENT			
Voluntary	770	896	865
Civil	*	13	*
Criminal	*	5	*
Sexual Predatory	0	0	*
Commitment Type Unknown	0	*	6

AUDRAIN COUNTY

2010 MISSOURI STUDENT SURVEY

LIFETIME SUBSTANCE USE	(%)
Percent of students who have ever used the following:	
Cigarettes	27.0
Chewing tobacco	11.5
Cigars	11.8
Alcohol	42.2
Marijuana	15.1
Inhalants	8.5
Prescription drugs not prescribed for student	15.0
Over-the-counter medications for non-medical use	7.3
Cocaine	1.8
Heroin	0.2
Hallucinogens such as LSD, PCP, mescaline, peyote, or psilocybin	2.2
Methamphetamine	0.6
Club drugs such as ecstasy, GHB, roofie, or Special K	1.4
Steroid not prescribed for student	1.0
CURRENT SUBSTANCE USE	
Percent of students who used the following in the past 30 days:	
Cigarettes	14.7
Chewing tobacco	5.0
Alcohol	20.5
Alcohol -- 5 or more drinks on one occasion	15.0
Marijuana	6.1
Inhalants	5.9
Prescription drugs not prescribed for student	7.9
Over-the-counter medications for non-medical use	5.7
GAMBLING	
Percent of students who have:	
Ever gambled, such as poker for money, sports bets, lottery tickets	36.8
Gambled in the past 30 days	21.1
MENTAL HEALTH	
Percent of students who, in the past 30 days:	
Were very sad	16.7
Were grouchy, irritable, or in a bad mood	22.8
Felt hopeless about the future	11.5
Felt like not eating, or eating more than usual	18.2
Slept a lot more or a lot less than usual	21.9
Had difficulty concentrating on school work	26.6
Percent of students who, in the past 12 months:	
Seriously considered attempting suicide	12.1
Made a plan about how they would attempt suicide	6.8
Attempted suicide	6.1
Had a suicide attempt that resulted in injury or overdose that had to be treated by doctor or nurse	2.4
BULLYING	
Percent of students who, in the past 12 months, were:	
Bullied on school property	25.2
Threatened or injured with a weapon on school property	7.5
In a physical fight	23.5
In a fight and had to be treated by a doctor or nurse	2.0
Percent of students who, in the past 3 months:	
Made fun of other people	70.6
Were made fun of by others	67.0

Data are weighted across ages 10-19 and by county, gender, Hispanic origin, and race.
Percentages on some items are based on combined answer choices.
Data are not available for Gentry, Maries, Mercer, and Ralls counties.

Source: Missouri Institute of Mental Health. 2010 Missouri Student Survey.

SCHOOL BONDING	(%)
Percent of students who agree with the following:	
Students have opportunities to decide activities and rules	51.5
Teachers encourage students to work on classroom projects	88.2
Teachers notice and comment on student's good work	71.8
School has opportunities for involvement in sports, clubs, activities	93.1
School has opportunities for students to talk to teachers one-on-one	69.4
School provides feedback to parents on positive student performance	36.2
Teachers praise students for their hard work	58.2
Students can participate in class discussions and activities	87.7
Rules are enforced fairly	61.3
Students of all races and ethnicities are treated equally	73.9
PEER ENGAGEMENT	
Percent of students whose closest friends in the past 12 months:	
Smoked cigarettes	44.5
Drank alcohol	53.4
Smoked marijuana	35.2
Used other drugs	14.5
PERCEPTION OF HARM	
Percent of students who think kids in their area would be caught by the police if they:	
Smoked cigarettes	29.4
Drank alcohol	34.8
Smoked marijuana	44.9
Percent of students who believe people risk harming themselves if they:	
Smoke cigarettes	78.2
Drink alcohol	77.0
Use marijuana	72.0
Use any other illegal drugs	92.3
AVAILABILITY	
Percent of students who say it would be easy to get the following:	
Cigarettes	49.9
Alcohol	47.5
Marijuana	34.5
Other illegal drugs such as cocaine, LSD, meth, or ecstasy	20.7
PERCEPTION OF "WRONGNESS"	
Percent of students who say it would be wrong to:	
Smoke cigarettes	80.3
Drink alcohol	62.0
Use marijuana	85.3
Use other illegal drugs	95.9
PARENTAL ATTITUDES	
Percent of students who say parents would disapprove if they:	
Smoked cigarettes	93.7
Drank alcohol	83.3
Smoked marijuana	95.3
Used other illegal drugs	98.4
REBELLIOUS ATTITUDES	
Percent of students who agree with the following:	
I ignore rules that get in my way	21.5
I do the opposite of what people tell me, just to get them mad	14.3
It is okay to take something without asking if you can get away with it	6.5
Sometimes it is okay to cheat at school	26.5
It is all right to beat up people if they start the fight	46.1
It is important to be honest with parents regardless of consequences	83.0
I could ask my mom or dad for help if I had a personal problem	76.1

BARRY COUNTY

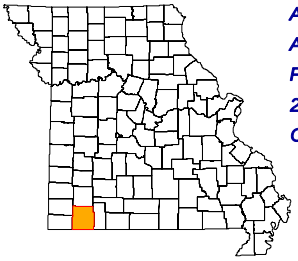

ADA REGION	Southwest
ADA SERVICE AREA	9
FIPS COUNTY CODE	009
2009 POP. ESTIMATE	35,881
CENSUS 2010	35,597

2009 POPULATION PROFILE BY AGE GROUP

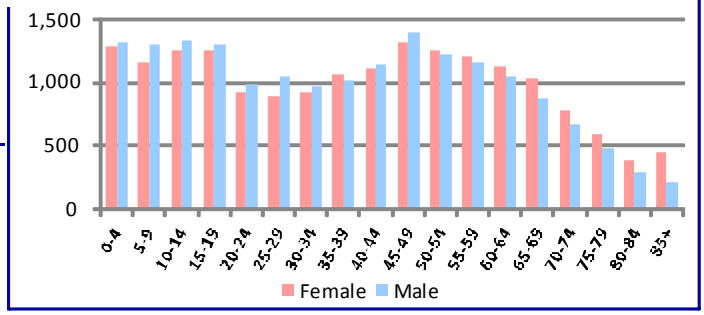

BIRTH RISK FACTORS	2009	2008	2007
Resident Births--Total	493	475	557
Mother Reported Drinking while Pregnant	1	2	2
Mother Reported Smoking while Pregnant	123	120	129

HIV DISEASE RISK FACTORS	2009	2008	2007
New HIV/AIDS Cases--Total	1	1	0
IDU and MSM	*	0	0
IDU without MSM	*	0	0

DEATHS and INJURIES	2009	2008	2007
Resident Deaths--Total	348	419	396
Suicides	5	7	3
Self-inflicted Injuries	72	52	60
Homicides	1	5	1
Assault Injuries	91	111	101
Alcohol Induced Deaths	1	1	3
Drug Induced Deaths	3	3	4
Smoking Induced Deaths	59	83	75

HOSPITAL / EMERGENCY ROOM	2009	2008	2007
Alcohol Related--Total	286	340	324
Direct Hospitalizations	69	92	89
Emergency Room Hospitalizations	82	87	87
Emergency Room Outpatient	135	161	148
Drug Related--Total	416	245	282
Direct Hospitalizations	111	71	91
Emergency Room Hospitalizations	88	59	54
Emergency Room Outpatient	217	115	137

TRAFFIC -- IMPAIRED DRIVER	2009	2008	2007
Alcohol Involved Crashes--Total	76	74	95
Fatal Crashes	4	7	3
Injury Crashes	36	35	51
Property Damage Crashes	36	32	41
Crash Fatalities	4	8	3
Crash Injuries	45	51	78
Drug Involved Crashes--Total	21	6	16
Fatal Crashes	0	0	0
Injury Crashes	7	4	7
Property Damage Crashes	14	2	9
Crash Fatalities	0	0	0
Crash Injuries	8	4	11

EMPLOYMENT	2010	2009	2008
Labor Force	16,752	17,395	17,584
Employed	15,302	15,953	16,630
Unemployed	1,450	1,442	954
Unemployment Rate	8.7%	8.3%	5.4%

An asterisk (*) in a data cell indicates the count was fewer than 5 and suppressed to avoid disclosure of identifying information. IDU (injection drug use) and MSM (men who have sex with men) indicate the presence of risk factors for transmission of HIV.

SCHOOL REPORTS	2009-2010	2008-2009	2007-2008
Enrollment Grades 9-12	2,031	1,936	2,036
Drop-outs	44	51	59
Drop-out Rate	2.2%	2.6%	2.9%
Alcohol Discipline Incidents	6	2	1
Drug Discipline Incidents	18	28	14
Tobacco Discipline Incidents	0	1	0

POLICE REPORTS	2009	2008	2007
DWI/DUI Arrests	232	192	201
Liquor Law Arrests	57	51	77
Drug Arrests	193	167	200
Methamphetamine Lab Incidents	33	20	12
Violent Offenses	141	104	61
Property Offenses	946	893	1,057
Domestic Violence Reports	340	195	115

JUVENILE COURT REFERRALS	2009	2008	2007
Law Violation Offenses--Total	134	153	129
Violent Offenses	26	28	26
Alcohol Offenses	9	9	13
Drug Offenses	18	14	15
Status Offenses--Total	52	69	51
Truancy	6	5	2
Beyond Parental Control	13	27	21
Habitually Absent from Home	17	20	12
Injurious Behavior	15	13	8
Abuse/Neglect/Custody--Total	98	128	117
Abuse	13	16	17
Neglect	46	70	70
Custody Disputes	39	42	30

JUVENILE COURT PLACEMENTS	2009	2008	2007
Out-of-Home Placements--Total	52	52	54
Parental Alcohol Use Related	0	0	2
Parental Drug Use Related	14	9	21
Parental Alcohol and Drug Use	1	4	3
Child Removed for Other Reason	37	39	28

CRIMINAL JUSTICE	FY2010	FY2009	FY2008
Drug Court Participants	20	13	0
Probation/Parole Admissions--Total	244	283	248
Probation/Parole Admissions--Drug	70	94	94
Probation/Parole Admissions--DWI	15	15	17
Prison Admissions--Total	121	138	125
Prison Admissions--Drug	43	43	41
Prison Admissions--DWI	3	9	10

RETAIL ALCOHOL / TOBACCO	2010	2009	2008
Alcohol On-Premise Drink Licenses	29	32	39
Alcohol Package Carry-out Licenses	50	48	55
Tobacco Outlets	60		

DIVISION OF ALCOHOL AND DRUG ABUSE -- TREATMENT ADMISSIONS DATA

Individuals who were admitted to Division of ADA substance abuse treatment programs are counted below, once for each category of service they accessed during the fiscal year.

SUBSTANCE ABUSE TREATMENT	FY2010	FY2009	FY2008
CSTAR Adolescent	5	11	5
CSTAR Women and Children	14	9	19
CSTAR General Adult	41	8	7
CSTAR Opioid	0	0	0
Primary Recovery Detoxification	36	28	16
Primary Recovery Treatment	135	166	124
Clinical SATOP (CIP, YCIP, SROP)	16	8	*
Other Substance Abuse Treatment	0	*	*

SUBSTANCE ABUSE TRAFFIC OFFENDER PROGRAM (SATOP)	FY2010	FY2009	FY2008
Offender Management Unit	110	115	73
- Adolescent Diversion Education Program	0	*	0
- Offender Education Program	57	52	30
- Weekend Intervention Program	13	39	40
(See also Clinical SATOP at left)			
OTHER SERVICES PROVIDED			
Co-Dependency	*	7	8
Compulsive Gambling	0	0	0
Recovery Supports	12	11	*
Early Intervention	*		

The demographic and clinical profile data below summarize individuals who were admitted to ADA substance abuse treatment programs, based on their first treatment episode in the fiscal year. Individuals who were admitted only to non-clinical SATOP and non-substance abuse treatment programs are not included below. An asterisk (*) in a data cell indicates the count was fewer than five (5) and suppressed to avoid disclosure of identifying information.

	FY2010	FY2009	FY2008
GENDER			
Male	146	148	98
Female	76	62	57
AGE			
Under 18	5	11	*
18 to 24	61	50	43
25 to 29	52	45	29
30 to 34	19	25	19
35 to 39	24	18	17
40 to 44	22	29	15
45 to 54	28	27	22
55 and Over	11	5	6
RACE / ETHNICITY			
Caucasian	210	200	148
African American	0	*	0
Native American / Alaskan	*	0	0
Asian / Pacific Islander	*	*	0
Hispanic	10	5	*
Other Race / Two or More Races	*	*	*
EDUCATION			
Less than High School Diploma	85	83	57
High School Graduate or G.E.D.	103	106	78
Associate Degree Or Some College	32	20	17
Bachelor or Advanced Degree	*	*	*
EMPLOYMENT			
Employed	77	82	58
Unemployed	103	66	54
Not in Labor Force	42	62	41
LIVING ARRANGEMENT			
Independent Living	203	184	137
Dependent Living	16	18	10
Homeless	*	7	*
LIFETIME DUI / DWI ARRESTS			
0	121	120	101
1 or 2	58	50	35
3 or More	43	40	17

	FY2010	FY2009	FY2008
MARITAL / FAMILY STATUS			
Never Married	100	95	62
Married / Co-habitating	65	61	46
Previously Married	57	54	47
PRIMARY DRUG PROBLEM			
Alcohol	98	80	47
Marijuana / Hashish	51	50	41
Cocaine (Total)	*	*	*
- Crack	*	*	*
Stimulant (Total)	45	62	49
- Methamphetamine	43	56	43
Heroin	0	*	*
Analgesic Except Heroin	21	10	10
- Non-Prescription Methadone	*	0	*
PCP, LSD, other Hallucinogen	0	0	0
Tranquilizer	5	*	*
Inhalant	0	0	0
Sedative	0	0	0
Other Medication or Illicit Drug	*	0	0
Average Age of First Use of Drug	16.6	16.1	16.9
INJECTION DRUG USE			
Total Injection Users at Admission	33	48	32
- Daily Injection Use	9	6	0
- Weekly Injection Use	8	13	8
- Less than Weekly Injection Use	16	29	24
TREATMENT REFERRAL SOURCE			
Self / Family / Friend	80	74	56
School	0	0	0
Mental Health Provider	*	*	5
Health Care Provider	7	*	*
Court / Criminal Justice	119	122	76
Other	12	9	14
SPECIAL POPULATIONS			
Pregnant When Admitted to Any Episode	*	*	0
Military Veteran	14	7	10
Special Education Services Needed	14	14	16
Co-Occurring Psychological Problem	42	29	31
Co-Occurring Developmental Problem	*	8	7

BARRY COUNTY

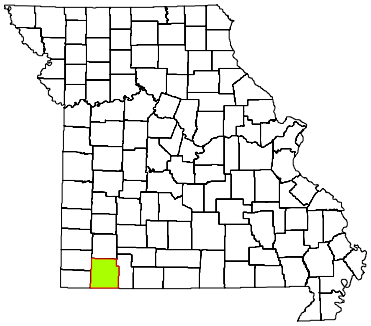

CPS DISTRICT	Western
CPS SERVICE AREA	8A
2009 POP. ESTIMATE	35,881
CENSUS 2010	35,597

Individuals who received CPS services had the following types of disorders. The total number of diagnoses is larger than the number served because some individuals had more than one type of disorder.

DIAGNOSIS CATEGORY	FY2010	FY2009	FY2008
Adjustment Disorder	34	48	62
Anxiety Disorder	107	110	127
Dementia	*	*	*
Developmental Disorder	8	8	6
Impulse Control Disorder	73	78	102
Mood Disorder	221	244	242
Personality Disorder	44	38	41
Psychotic Disorder	50	47	45
Sexual Disorder	*	*	*
Other Diagnosis	21	31	48
Diagnosis Unknown	261	147	191

The demographic and clinical data below summarize individuals who received clinical treatment from the Division of Comprehensive Psychiatric Services in fiscal years 2008-2010. Individuals are counted once in each fiscal year in which they received services, based on their first treatment episode of the fiscal year. Information that is unknown or was not collected is listed as unknown. An asterisk (*) in a data cell indicates the count was fewer than five (5) and suppressed to avoid disclosure of identifying information.

NUMBER SERVED	FY2010	FY2009	FY2008
Total	635	565	611
-- Male	271	245	275
-- Female	364	320	336
AGE			
Under 6	11	7	13
6 to 9	35	42	55
10 to 13	52	59	65
14 to 17	43	46	70
18 to 24	62	60	50
25 to 29	63	51	39
30 to 34	58	48	47
35 to 39	60	47	48
40 to 44	54	49	58
45 to 49	75	64	55
50 to 54	58	45	46
55 to 59	32	25	39
60 and Over	32	22	26
RACE / ETHNICITY			
Caucasian	608	544	595
African American	*	*	*
Native American / Alaskan	*	*	*
Asian / Pacific Islander	*	*	*
Hispanic	14	8	8
Other Race	6	8	5
Race/Ethnicity Unknown	0	0	0
EDUCATION			
Less than High School Diploma	19	0	*
High School Grad or G.E.D.	20	*	*
A.A. Degree or Some College	7	0	*
Bachelor or Advanced Degree	0	0	0
Education Level Unknown	589	563	607

SPECIAL POPULATION	FY2010	FY2009	FY2008
Hearing Impaired	45	31	39
Past or Current Military Service	8	9	11
HOUSING / LIVING ARRANGEMENT			
Independent Living	39	*	0
Dependent Living	14	16	24
Homeless	*	0	0
Other	0	*	*
Housing Unknown	581	545	585
EMPLOYMENT			
Employed	*	0	0
Unemployed	41	*	*
Not in Labor Force	*	0	0
Employment Status Unknown	589	563	607
ARRESTS			
Arrested in Past 12 Months	*	*	*
Not Arrested in Past 12 Months	50	17	23
Arrest Status Unknown	581	545	585
TREATMENT REFERRAL SOURCE			
Self / Family / Friend	392	302	271
School	6	11	19
Mental Health Provider	53	49	77
Health Care Provider	96	101	112
Court / Criminal Justice	30	28	25
Other	57	71	102
Referral Source Unknown	*	*	5
TYPE OF COMMITMENT			
Voluntary	627	558	599
Civil	6	*	*
Criminal	*	*	*
Sexual Predatory	0	0	*
Commitment Type Unknown	*	*	5

BARRY COUNTY

2010 MISSOURI STUDENT SURVEY

LIFETIME SUBSTANCE USE	(%)
Percent of students who have ever used the following:	
Cigarettes	29.5
Chewing tobacco	21.2
Cigars	15.1
Alcohol	46.0
Marijuana	16.2
Inhalants	8.2
Prescription drugs not prescribed for student	11.4
Over-the-counter medications for non-medical use	9.8
Cocaine	1.7
Heroin	0.4
Hallucinogens such as LSD, PCP, mescaline, peyote, or psilocybin	2.5
Methamphetamine	1.0
Club drugs such as ecstasy, GHB, roofie, or Special K	1.8
Steroid not prescribed for student	1.2
CURRENT SUBSTANCE USE	
Percent of students who used the following in the past 30 days:	
Cigarettes	15.8
Chewing tobacco	11.6
Alcohol	19.4
Alcohol -- 5 or more drinks on one occasion	12.0
Marijuana	6.9
Inhalants	2.8
Prescription drugs not prescribed for student	6.3
Over-the-counter medications for non-medical use	5.2
GAMBLING	
Percent of students who have:	
Ever gambled, such as poker for money, sports bets, lottery tickets	40.6
Gambled in the past 30 days	21.9
MENTAL HEALTH	
Percent of students who, in the past 30 days:	
Were very sad	20.3
Were grouchy, irritable, or in a bad mood	26.8
Felt hopeless about the future	13.3
Felt like not eating, or eating more than usual	17.7
Slept a lot more or a lot less than usual	25.1
Had difficulty concentrating on school work	24.9
Percent of students who, in the past 12 months:	
Seriously considered attempting suicide	11.2
Made a plan about how they would attempt suicide	8.8
Attempted suicide	5.8
Had a suicide attempt that resulted in injury or overdose that had to be treated by doctor or nurse	1.7
BULLYING	
Percent of students who, in the past 12 months, were:	
Bullied on school property	26.1
Threatened or injured with a weapon on school property	9.1
In a physical fight	25.1
In a fight and had to be treated by a doctor or nurse	3.0
Percent of students who, in the past 3 months:	
Made fun of other people	74.0
Were made fun of by others	68.5

Data are weighted across ages 10-19 and by county, gender, Hispanic origin, and race.
Percentages on some items are based on combined answer choices.
Data are not available for Gentry, Maries, Mercer, and Ralls counties.

Source: Missouri Institute of Mental Health. 2010 Missouri Student Survey.

SCHOOL BONDING	(%)
Percent of students who agree with the following:	
Students have opportunities to decide activities and rules	49.4
Teachers encourage students to work on classroom projects	82.4
Teachers notice and comment on student's good work	65.7
School has opportunities for involvement in sports, clubs, activities	90.1
School has opportunities for students to talk to teachers one-on-one	68.8
School provides feedback to parents on positive student performance	39.9
Teachers praise students for their hard work	50.4
Students can participate in class discussions and activities	82.6
Rules are enforced fairly	59.6
Students of all races and ethnicities are treated equally	76.8
PEER ENGAGEMENT	
Percent of students whose closest friends in the past 12 months:	
Smoked cigarettes	48.4
Drank alcohol	58.6
Smoked marijuana	35.1
Used other drugs	14.9
PERCEPTION OF HARM	
Percent of students who think kids in their area would be caught by the police if they:	
Smoked cigarettes	20.4
Drank alcohol	25.2
Smoked marijuana	36.2
Percent of students who believe people risk harming themselves if they:	
Smoke cigarettes	79.9
Drink alcohol	76.1
Use marijuana	76.4
Use any other illegal drugs	94.4
AVAILABILITY	
Percent of students who say it would be easy to get the following:	
Cigarettes	58.7
Alcohol	55.3
Marijuana	37.7
Other illegal drugs such as cocaine, LSD, meth, or ecstasy	18.7
PERCEPTION OF "WRONGNESS"	
Percent of students who say it would be wrong to:	
Smoke cigarettes	76.9
Drink alcohol	61.7
Use marijuana	83.0
Use other illegal drugs	96.0
PARENTAL ATTITUDES	
Percent of students who say parents would disapprove if they:	
Smoked cigarettes	89.0
Drank alcohol	80.2
Smoked marijuana	94.8
Used other illegal drugs	98.0
REBELLIOUS ATTITUDES	
Percent of students who agree with the following:	
I ignore rules that get in my way	26.6
I do the opposite of what people tell me, just to get them mad	16.2
It is okay to take something without asking if you can get away with it	6.4
Sometimes it is okay to cheat at school	29.0
It is all right to beat up people if they start the fight	53.6
It is important to be honest with parents regardless of consequences	86.9
I could ask my mom or dad for help if I had a personal problem	77.3

BARTON COUNTY

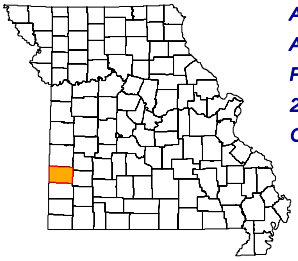

ADA REGION	Southwest
ADA SERVICE AREA	9
FIPS COUNTY CODE	011
2009 POP. ESTIMATE	12,386
CENSUS 2010	12,402

2009 POPULATION PROFILE BY AGE GROUP

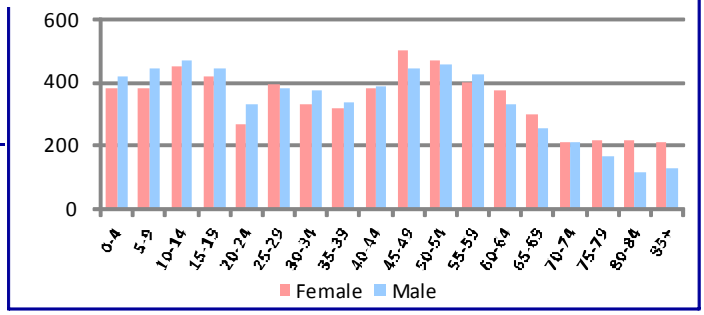

BIRTH RISK FACTORS	2009	2008	2007
Resident Births--Total	141	150	181
Mother Reported Drinking while Pregnant	0	1	1
Mother Reported Smoking while Pregnant	24	28	49

HIV DISEASE RISK FACTORS	2009	2008	2007
New HIV/AIDS Cases--Total	0	0	0
IDU and MSM	0	0	0
IDU without MSM	0	0	0

DEATHS and INJURIES	2009	2008	2007
Resident Deaths--Total	136	131	131
Suicides	1	1	1
Self-inflicted Injuries	17	9	14
Homicides	1	0	1
Assault Injuries	30	42	27
Alcohol Induced Deaths	1	0	0
Drug Induced Deaths	2	2	0
Smoking Induced Deaths	19	15	18

HOSPITAL / EMERGENCY ROOM	2009	2008	2007
Alcohol Related--Total	127	142	126
Direct Hospitalizations	22	43	40
Emergency Room Hospitalizations	38	41	26
Emergency Room Outpatient	67	58	60
Drug Related--Total	112	104	132
Direct Hospitalizations	25	43	60
Emergency Room Hospitalizations	45	26	15
Emergency Room Outpatient	42	35	57

TRAFFIC -- IMPAIRED DRIVER	2009	2008	2007
Alcohol Involved Crashes--Total	11	19	8
Fatal Crashes	0	0	1
Injury Crashes	7	8	6
Property Damage Crashes	4	11	1
Crash Fatalities	0	0	1
Crash Injuries	7	9	9
Drug Involved Crashes--Total	3	5	2
Fatal Crashes	0	0	0
Injury Crashes	2	2	1
Property Damage Crashes	1	3	1
Crash Fatalities	0	0	0
Crash Injuries	5	2	1

EMPLOYMENT	2010	2009	2008
Labor Force	5,116	5,230	5,223
Employed	4,536	4,666	4,731
Unemployed	580	564	492
Unemployment Rate	11.3%	10.8%	9.4%

An asterisk (*) in a data cell indicates the count was fewer than 5 and suppressed to avoid disclosure of identifying information. IDU (injection drug use) and MSM (men who have sex with men) indicate the presence of risk factors for transmission of HIV.

SCHOOL REPORTS	2009-2010	2008-2009	2007-2008
Enrollment Grades 9-12	612	650	666
Drop-outs	17	31	15
Drop-out Rate	2.8%	4.8%	2.3%
Alcohol Discipline Incidents	0	0	0
Drug Discipline Incidents	0	2	1
Tobacco Discipline Incidents	0	0	0

POLICE REPORTS	2009	2008	2007
DWI/DUI Arrests	73	104	116
Liquor Law Arrests	35	105	85
Drug Arrests	24	19	33
Methamphetamine Lab Incidents	2	10	19
Violent Offenses	24	41	45
Property Offenses	197	222	243
Domestic Violence Reports	105	90	103

JUVENILE COURT REFERRALS	2009	2008	2007
Law Violation Offenses--Total	116	144	113
Violent Offenses	47	48	35
Alcohol Offenses	3	26	8
Drug Offenses	2	3	5
Status Offenses--Total	42	38	50
Truancy	13	18	14
Beyond Parental Control	15	7	9
Habitually Absent from Home	5	10	13
Injurious Behavior	9	3	14
Abuse/Neglect/Custody--Total	124	169	152
Abuse	20	37	25
Neglect	104	132	122
Custody Disputes	0	0	5

JUVENILE COURT PLACEMENTS	2009	2008	2007
Out-of-Home Placements--Total	15	14	4
Parental Alcohol Use Related	0	1	0
Parental Drug Use Related	3	4	0
Parental Alcohol and Drug Use	0	1	2
Child Removed for Other Reason	12	8	2

CRIMINAL JUSTICE	FY2010	FY2009	FY2008
Drug Court Participants	19	20	20
Probation/Parole Admissions--Total	93	110	126
Probation/Parole Admissions--Drug	25	26	48
Probation/Parole Admissions--DWI	1	3	8
Prison Admissions--Total	48	55	78
Prison Admissions--Drug	10	17	25
Prison Admissions--DWI	1	1	4

RETAIL ALCOHOL / TOBACCO	2010	2009	2008
Alcohol On-Premise Drink Licenses	5	8	7
Alcohol Package Carry-out Licenses	15	15	17
Tobacco Outlets	20		

DIVISION OF ALCOHOL AND DRUG ABUSE -- TREATMENT ADMISSIONS DATA

Individuals who were admitted to Division of ADA substance abuse treatment programs are counted below, once for each category of service they accessed during the fiscal year.

SUBSTANCE ABUSE TREATMENT	FY2010	FY2009	FY2008
CSTAR Adolescent	*	*	*
CSTAR Women and Children	*	*	*
CSTAR General Adult	13	12	7
CSTAR Opioid	0	0	0
Primary Recovery Detoxification	12	14	5
Primary Recovery Treatment	77	68	34
Clinical SATOP (CIP, YCIP, SROP)	10	*	9
Other Substance Abuse Treatment	0	*	11

SUBSTANCE ABUSE TRAFFIC OFFENDER PROGRAM (SATOP)	FY2010	FY2009	FY2008
Offender Management Unit	39	46	44
- Adolescent Diversion Education Program	6	*	*
- Offender Education Program	17	10	15
- Weekend Intervention Program	*	17	19
(See also Clinical SATOP at left)			
OTHER SERVICES PROVIDED			
Co-Dependency	*	*	*
Compulsive Gambling	0	0	0
Recovery Supports	*	*	*
Early Intervention	0		

The demographic and clinical profile data below summarize individuals who were admitted to ADA substance abuse treatment programs, based on their first treatment episode in the fiscal year. Individuals who were admitted only to non-clinical SATOP and non-substance abuse treatment programs are not included below. An asterisk (*) in a data cell indicates the count was fewer than five (5) and suppressed to avoid disclosure of identifying information.

	FY2010	FY2009	FY2008
GENDER			
Male	80	60	46
Female	23	30	21
AGE			
Under 18	*	*	*
18 to 24	23	23	20
25 to 29	19	13	10
30 to 34	15	19	12
35 to 39	7	13	*
40 to 44	17	7	8
45 to 54	17	8	10
55 and Over	*	*	*
RACE / ETHNICITY			
Caucasian	98	87	66
African American	*	0	0
Native American / Alaskan	0	0	0
Asian / Pacific Islander	0	*	0
Hispanic	*	*	0
Other Race / Two or More Races	*	0	*
EDUCATION			
Less than High School Diploma	28	31	26
High School Graduate or G.E.D.	63	49	33
Associate Degree Or Some College	12	10	6
Bachelor or Advanced Degree	0	0	*
EMPLOYMENT			
Employed	36	39	24
Unemployed	43	26	16
Not in Labor Force	24	25	26
LIVING ARRANGEMENT			
Independent Living	94	82	56
Dependent Living	5	7	6
Homeless	*	0	*
LIFETIME DUI / DWI ARRESTS			
0	59	45	32
1 or 2	26	25	25
3 or More	18	20	9

	FY2010	FY2009	FY2008
MARITAL / FAMILY STATUS			
Never Married	41	43	33
Married / Co-habitating	32	28	22
Previously Married	30	19	11
PRIMARY DRUG PROBLEM			
Alcohol	53	40	24
Marijuana / Hashish	24	24	19
Cocaine (Total)	0	*	0
- Crack	0	0	0
Stimulant (Total)	16	15	13
- Methamphetamine	16	13	12
Heroin	0	0	*
Analgesic Except Heroin	10	9	*
- Non-Prescription Methadone	0	0	*
PCP, LSD, other Hallucinogen	0	0	0
Tranquilizer	0	0	*
Inhalant	0	0	0
Sedative	0	*	*
Other Medication or Illicit Drug	0	0	0
Average Age of First Use of Drug	17.2	17.3	17.3
INJECTION DRUG USE			
Total Injection Users at Admission	15	22	18
- Daily Injection Use	*	*	5
- Weekly Injection Use	*	*	*
- Less than Weekly Injection Use	10	19	10
TREATMENT REFERRAL SOURCE			
Self / Family / Friend	24	11	15
School	0	*	0
Mental Health Provider	0	*	*
Health Care Provider	*	*	0
Court / Criminal Justice	64	61	39
Other	12	11	9
SPECIAL POPULATIONS			
Pregnant When Admitted to Any Episode	*	*	0
Military Veteran	6	*	*
Special Education Services Needed	8	*	7
Co-Occurring Psychological Problem	26	28	20
Co-Occurring Developmental Problem	*	*	*

BARTON COUNTY

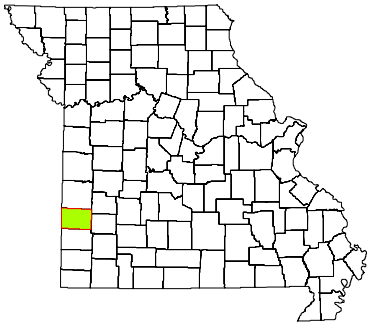

CPS DISTRICT	Western
CPS SERVICE AREA	9
2009 POP. ESTIMATE	12,386
CENSUS 2010	12,402

Individuals who received CPS services had the following types of disorders. The total number of diagnoses is larger than the number served because some individuals had more than one type of disorder.

DIAGNOSIS CATEGORY	FY2010	FY2009	FY2008
Adjustment Disorder	6	6	9
Anxiety Disorder	21	18	21
Dementia	*	0	0
Developmental Disorder	*	*	0
Impulse Control Disorder	14	12	12
Mood Disorder	36	37	53
Personality Disorder	18	14	20
Psychotic Disorder	6	6	10
Sexual Disorder	0	0	0
Other Diagnosis	5	5	9
Diagnosis Unknown	19	21	11

The demographic and clinical data below summarize individuals who received clinical treatment from the Division of Comprehensive Psychiatric Services in fiscal years 2008-2010. Individuals are counted once in each fiscal year in which they received services, based on their first treatment episode of the fiscal year. Information that is unknown or was not collected is listed as unknown. An asterisk (*) in a data cell indicates the count was fewer than five (5) and suppressed to avoid disclosure of identifying information.

NUMBER SERVED	FY2010	FY2009	FY2008
Total	77	76	87
-- Male	32	32	42
-- Female	45	44	45
AGE			
Under 6	0	*	*
6 to 9	*	*	*
10 to 13	9	8	*
14 to 17	*	5	6
18 to 24	6	*	9
25 to 29	8	9	11
30 to 34	7	8	6
35 to 39	7	6	10
40 to 44	6	12	15
45 to 49	8	*	7
50 to 54	5	6	13
55 to 59	6	8	*
60 and Over	9	*	*
RACE / ETHNICITY			
Caucasian	73	70	83
African American	0	0	*
Native American / Alaskan	*	*	*
Asian / Pacific Islander	*	*	*
Hispanic	*	*	0
Other Race	*	*	*
Race/Ethnicity Unknown	0	0	0
EDUCATION			
Less than High School Diploma	*	*	*
High School Grad or G.E.D.	*	*	*
A.A. Degree or Some College	*	*	0
Bachelor or Advanced Degree	0	0	0
Education Level Unknown	72	69	84

SPECIAL POPULATION	FY2010	FY2009	FY2008
Hearing Impaired	0	0	*
Past or Current Military Service	*	*	*
HOUSING / LIVING ARRANGEMENT			
Independent Living	5	5	*
Dependent Living	0	*	0
Homeless	0	*	0
Other	0	0	0
Housing Unknown	72	69	84
EMPLOYMENT			
Employed	*	*	*
Unemployed	*	6	*
Not in Labor Force	*	0	0
Employment Status Unknown	72	69	84
ARRESTS			
Arrested in Past 12 Months	*	*	0
Not Arrested in Past 12 Months	*	5	*
Arrest Status Unknown	72	69	84
TREATMENT REFERRAL SOURCE			
Self / Family / Friend	49	47	52
School	0	0	0
Mental Health Provider	6	5	8
Health Care Provider	7	9	8
Court / Criminal Justice	9	10	12
Other	6	*	5
Referral Source Unknown	0	*	*
TYPE OF COMMITMENT			
Voluntary	68	66	80
Civil	7	7	5
Criminal	*	*	0
Sexual Predatory	0	0	0
Commitment Type Unknown	0	*	*

BARTON COUNTY

2010 MISSOURI STUDENT SURVEY

LIFETIME SUBSTANCE USE	(%)
Percent of students who have ever used the following:	
Cigarettes	29.2
Chewing tobacco	11.6
Cigars	11.3
Alcohol	35.8
Marijuana	8.7
Inhalants	5.5
Prescription drugs not prescribed for student	9.7
Over-the-counter medications for non-medical use	6.6
Cocaine	0.3
Heroin	0.3
Hallucinogens such as LSD, PCP, mescaline, peyote, or psilocybin	2.1
Methamphetamine	0.3
Club drugs such as ecstasy, GHB, roofie, or Special K	1.0
Steroid not prescribed for student	0.7
CURRENT SUBSTANCE USE	
Percent of students who used the following in the past 30 days:	
Cigarettes	14.4
Chewing tobacco	6.7
Alcohol	12.7
Alcohol -- 5 or more drinks on one occasion	6.8
Marijuana	3.1
Inhalants	3.5
Prescription drugs not prescribed for student	4.5
Over-the-counter medications for non-medical use	3.5
GAMBLING	
Percent of students who have:	
Ever gambled, such as poker for money, sports bets, lottery tickets	35.1
Gambled in the past 30 days	22.0
MENTAL HEALTH	
Percent of students who, in the past 30 days:	
Were very sad	22.3
Were grouchy, irritable, or in a bad mood	24.4
Felt hopeless about the future	12.4
Felt like not eating, or eating more than usual	16.9
Slept a lot more or a lot less than usual	24.7
Had difficulty concentrating on school work	27.2
Percent of students who, in the past 12 months:	
Seriously considered attempting suicide	13.7
Made a plan about how they would attempt suicide	10.0
Attempted suicide	6.2
Had a suicide attempt that resulted in injury or overdose that had to be treated by doctor or nurse	1.5
BULLYING	
Percent of students who, in the past 12 months, were:	
Bullied on school property	28.2
Threatened or injured with a weapon on school property	7.9
In a physical fight	21.0
In a fight and had to be treated by a doctor or nurse	3.4
Percent of students who, in the past 3 months:	
Made fun of other people	72.5
Were made fun of by others	71.7

Data are weighted across ages 10-19 and by county, gender, Hispanic origin, and race.
Percentages on some items are based on combined answer choices.
Data are not available for Gentry, Maries, Mercer, and Ralls counties.

Source: Missouri Institute of Mental Health. 2010 Missouri Student Survey.

SCHOOL BONDING	(%)
Percent of students who agree with the following:	
Students have opportunities to decide activities and rules	55.7
Teachers encourage students to work on classroom projects	83.4
Teachers notice and comment on student's good work	62.5
School has opportunities for involvement in sports, clubs, activities	92.3
School has opportunities for students to talk to teachers one-on-one	80.3
School provides feedback to parents on positive student performance	34.4
Teachers praise students for their hard work	53.4
Students can participate in class discussions and activities	82.8
Rules are enforced fairly	56.4
Students of all races and ethnicities are treated equally	85.5
PEER ENGAGEMENT	
Percent of students whose closest friends in the past 12 months:	
Smoked cigarettes	48.5
Drank alcohol	46.0
Smoked marijuana	26.4
Used other drugs	15.6
PERCEPTION OF HARM	
Percent of students who think kids in their area would be caught by the police if they:	
Smoked cigarettes	20.0
Drank alcohol	27.7
Smoked marijuana	38.1
Percent of students who believe people risk harming themselves if they:	
Smoke cigarettes	85.7
Drink alcohol	87.1
Use marijuana	82.0
Use any other illegal drugs	96.5
AVAILABILITY	
Percent of students who say it would be easy to get the following:	
Cigarettes	53.3
Alcohol	51.0
Marijuana	32.6
Other illegal drugs such as cocaine, LSD, meth, or ecstasy	18.9
PERCEPTION OF "WRONGNESS"	
Percent of students who say it would be wrong to:	
Smoke cigarettes	80.5
Drink alcohol	72.7
Use marijuana	87.8
Use other illegal drugs	94.8
PARENTAL ATTITUDES	
Percent of students who say parents would disapprove if they:	
Smoked cigarettes	93.0
Drank alcohol	86.8
Smoked marijuana	97.2
Used other illegal drugs	98.6
REBELLIOUS ATTITUDES	
Percent of students who agree with the following:	
I ignore rules that get in my way	17.9
I do the opposite of what people tell me, just to get them mad	13.5
It is okay to take something without asking if you can get away with it	6.2
Sometimes it is okay to cheat at school	24.4
It is all right to beat up people if they start the fight	37.2
It is important to be honest with parents regardless of consequences	84.7
I could ask my mom or dad for help if I had a personal problem	73.0

BATES COUNTY

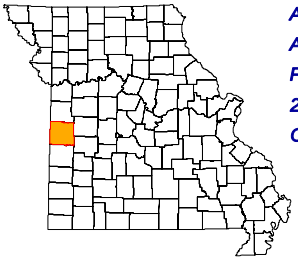

ADA REGION	Southwest
ADA SERVICE AREA	8
FIPS COUNTY CODE	013
2009 POP. ESTIMATE	16,761
CENSUS 2010	17,049

2009 POPULATION PROFILE BY AGE GROUP

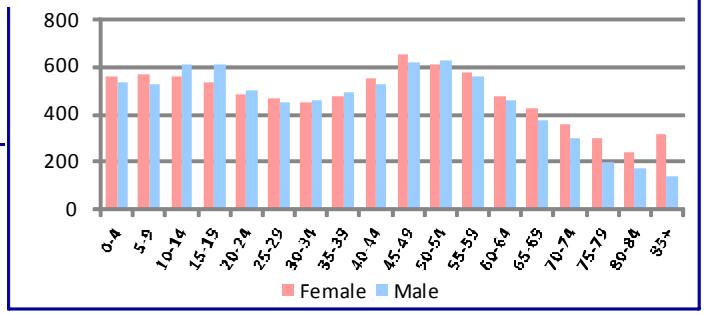

BIRTH RISK FACTORS	2009	2008	2007
Resident Births--Total	195	211	221
Mother Reported Drinking while Pregnant	1	1	0
Mother Reported Smoking while Pregnant	45	58	54

HIV DISEASE RISK FACTORS	2009	2008	2007
New HIV/AIDS Cases--Total	1	0	0
IDU and MSM	*	0	0
IDU without MSM	*	0	0

DEATHS and INJURIES	2009	2008	2007
Resident Deaths--Total	187	199	211
Suicides	4	2	3
Self-inflicted Injuries	24	26	11
Homicides	0	0	1
Assault Injuries	56	54	46
Alcohol Induced Deaths	2	0	1
Drug Induced Deaths	4	2	4
Smoking Induced Deaths	28	39	37

HOSPITAL / EMERGENCY ROOM	2009	2008	2007
Alcohol Related--Total	152	142	132
Direct Hospitalizations	46	43	41
Emergency Room Hospitalizations	40	42	37
Emergency Room Outpatient	66	57	54
Drug Related--Total	130	99	106
Direct Hospitalizations	48	43	43
Emergency Room Hospitalizations	27	22	29
Emergency Room Outpatient	55	34	34

TRAFFIC -- IMPAIRED DRIVER	2009	2008	2007
Alcohol Involved Crashes--Total	17	26	21
Fatal Crashes	1	1	0
Injury Crashes	8	13	8
Property Damage Crashes	8	12	13
Crash Fatalities	2	2	0
Crash Injuries	10	19	12
Drug Involved Crashes--Total	3	2	5
Fatal Crashes	1	0	0
Injury Crashes	0	0	2
Property Damage Crashes	2	2	3
Crash Fatalities	2	0	0
Crash Injuries	0	0	4

EMPLOYMENT	2010	2009	2008
Labor Force	7,504	7,908	7,869
Employed	6,626	7,091	7,313
Unemployed	878	817	556
Unemployment Rate	11.7%	10.3%	7.1%

An asterisk (*) in a data cell indicates the count was fewer than 5 and suppressed to avoid disclosure of identifying information. IDU (injection drug use) and MSM (men who have sex with men) indicate the presence of risk factors for transmission of HIV.

SCHOOL REPORTS	2009-2010	2008-2009	2007-2008
Enrollment Grades 9-12	860	826	832
Drop-outs	16	37	35
Drop-out Rate	1.9%	4.5%	4.2%
Alcohol Discipline Incidents	2	5	2
Drug Discipline Incidents	4	4	7
Tobacco Discipline Incidents	0	0	2

POLICE REPORTS	2009	2008	2007
DWI/DUI Arrests	109	112	165
Liquor Law Arrests	50	46	60
Drug Arrests	82	41	124
Methamphetamine Lab Incidents	3	4	2
Violent Offenses	58	53	40
Property Offenses	376	389	397
Domestic Violence Reports	36	71	87

JUVENILE COURT REFERRALS	2009	2008	2007
Law Violation Offenses--Total	77	115	88
Violent Offenses	20	17	16
Alcohol Offenses	7	18	7
Drug Offenses	2	2	7
Status Offenses--Total	90	95	83
Truancy	16	11	4
Beyond Parental Control	15	17	17
Habitually Absent from Home	6	9	10
Injurious Behavior	48	43	45
Abuse/Neglect/Custody--Total	111	78	159
Abuse	17	24	61
Neglect	87	51	98
Custody Disputes	7	3	0

JUVENILE COURT PLACEMENTS	2009	2008	2007
Out-of-Home Placements--Total	27	12	13
Parental Alcohol Use Related	4	0	1
Parental Drug Use Related	8	0	6
Parental Alcohol and Drug Use	0	0	0
Child Removed for Other Reason	15	12	6

CRIMINAL JUSTICE	FY2010	FY2009	FY2008
Drug Court Participants	4	0	0
Probation/Parole Admissions--Total	110	123	122
Probation/Parole Admissions--Drug	19	31	40
Probation/Parole Admissions--DWI	15	9	8
Prison Admissions--Total	35	44	45
Prison Admissions--Drug	7	11	15
Prison Admissions--DWI	1	2	4

RETAIL ALCOHOL / TOBACCO	2010	2009	2008
Alcohol On-Premise Drink Licenses	16	14	13
Alcohol Package Carry-out Licenses	18	19	21
Tobacco Outlets	21		

DIVISION OF ALCOHOL AND DRUG ABUSE -- TREATMENT ADMISSIONS DATA

Individuals who were admitted to Division of ADA substance abuse treatment programs are counted below, once for each category of service they accessed during the fiscal year.

SUBSTANCE ABUSE TREATMENT	FY2010	FY2009	FY2008
CSTAR Adolescent	5	*	*
CSTAR Women and Children	*	*	*
CSTAR General Adult	65	14	7
CSTAR Opioid	0	0	0
Primary Recovery Detoxification	19	17	14
Primary Recovery Treatment	83	121	106
Clinical SATOP (CIP, YCIP, SROP)	10	9	9
Other Substance Abuse Treatment	0	*	14

SUBSTANCE ABUSE TRAFFIC OFFENDER PROGRAM (SATOP)	FY2010	FY2009	FY2008
Offender Management Unit	82	76	53
- Adolescent Diversion Education Program	0	0	0
- Offender Education Program	36	30	22
- Weekend Intervention Program	19	33	15
(See also Clinical SATOP at left)			
OTHER SERVICES PROVIDED			
Co-Dependency	9	5	*
Compulsive Gambling	*	0	*
Recovery Supports	21	28	15
Early Intervention	*		

The demographic and clinical profile data below summarize individuals who were admitted to ADA substance abuse treatment programs, based on their first treatment episode in the fiscal year. Individuals who were admitted only to non-clinical SATOP and non-substance abuse treatment programs are not included below. An asterisk (*) in a data cell indicates the count was fewer than five (5) and suppressed to avoid disclosure of identifying information.

	FY2010	FY2009	FY2008
GENDER			
Male	101	105	93
Female	33	39	37
AGE			
Under 18	7	*	*
18 to 24	35	43	43
25 to 29	30	28	20
30 to 34	16	17	16
35 to 39	12	9	7
40 to 44	18	19	16
45 to 54	13	22	23
55 and Over	*	*	*
RACE / ETHNICITY			
Caucasian	130	136	126
African American	0	0	0
Native American / Alaskan	*	*	0
Asian / Pacific Islander	0	0	0
Hispanic	*	*	0
Other Race / Two or More Races	*	5	*
EDUCATION			
Less than High School Diploma	61	41	51
High School Graduate or G.E.D.	61	82	67
Associate Degree Or Some College	12	21	10
Bachelor or Advanced Degree	0	0	0
EMPLOYMENT			
Employed	43	63	43
Unemployed	54	52	62
Not in Labor Force	37	29	23
LIVING ARRANGEMENT			
Independent Living	119	128	112
Dependent Living	12	15	12
Homeless	*	0	0
LIFETIME DUI / DWI ARRESTS			
0	68	74	67
1 or 2	37	46	30
3 or More	29	24	31

	FY2010	FY2009	FY2008
MARITAL / FAMILY STATUS			
Never Married	70	64	67
Married / Co-habitating	44	45	33
Previously Married	20	35	30
PRIMARY DRUG PROBLEM			
Alcohol	51	60	48
Marijuana / Hashish	46	36	38
Cocaine (Total)	0	0	*
- Crack	0	0	*
Stimulant (Total)	24	36	35
- Methamphetamine	24	36	33
Heroin	*	0	0
Analgesic Except Heroin	7	10	*
- Non-Prescription Methadone	0	*	*
PCP, LSD, other Hallucinogen	0	0	0
Tranquilizer	5	*	0
Inhalant	0	0	0
Sedative	0	0	*
Other Medication or Illicit Drug	0	0	0
Average Age of First Use of Drug	16.1	16.9	17.1
INJECTION DRUG USE			
Total Injection Users at Admission	12	18	18
- Daily Injection Use	*	*	*
- Weekly Injection Use	*	*	5
- Less than Weekly Injection Use	7	15	12
TREATMENT REFERRAL SOURCE			
Self / Family / Friend	43	48	43
School	0	0	0
Mental Health Provider	*	*	0
Health Care Provider	0	*	*
Court / Criminal Justice	76	73	65
Other	14	20	14
SPECIAL POPULATIONS			
Pregnant When Admitted to Any Episode	*	*	*
Military Veteran	8	8	7
Special Education Services Needed	19	11	8
Co-Occurring Psychological Problem	43	46	30
Co-Occurring Developmental Problem	12	*	*

BATES COUNTY

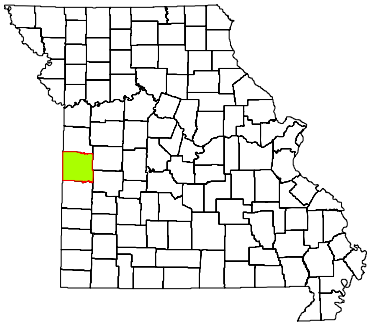

CPS DISTRICT	Western
CPS SERVICE AREA	8B
2009 POP. ESTIMATE	16,761
CENSUS 2010	17,049

Individuals who received CPS services had the following types of disorders. The total number of diagnoses is larger than the number served because some individuals had more than one type of disorder.

DIAGNOSIS CATEGORY	FY2010	FY2009	FY2008
Adjustment Disorder	5	*	*
Anxiety Disorder	74	59	45
Dementia	*	*	0
Developmental Disorder	*	*	*
Impulse Control Disorder	54	37	42
Mood Disorder	148	111	97
Personality Disorder	11	14	9
Psychotic Disorder	23	22	15
Sexual Disorder	0	0	0
Other Diagnosis	17	16	12
Diagnosis Unknown	24	51	39

The demographic and clinical data below summarize individuals who received clinical treatment from the Division of Comprehensive Psychiatric Services in fiscal years 2008-2010. Individuals are counted once in each fiscal year in which they received services, based on their first treatment episode of the fiscal year. Information that is unknown or was not collected is listed as unknown. An asterisk (*) in a data cell indicates the count was fewer than five (5) and suppressed to avoid disclosure of identifying information.

NUMBER SERVED	FY2010	FY2009	FY2008
Total	215	203	178
-- Male	103	101	92
-- Female	112	102	86
AGE			
Under 6	*	0	*
6 to 9	12	17	24
10 to 13	31	25	24
14 to 17	29	36	30
18 to 24	19	17	13
25 to 29	14	7	12
30 to 34	19	22	9
35 to 39	12	9	7
40 to 44	17	13	12
45 to 49	23	20	13
50 to 54	17	17	14
55 to 59	11	7	7
60 and Over	10	13	10
RACE / ETHNICITY			
Caucasian	206	196	167
African American	*	*	*
Native American / Alaskan	*	5	*
Asian / Pacific Islander	0	0	0
Hispanic	*	*	*
Other Race	*	0	*
Race/Ethnicity Unknown	0	0	0
EDUCATION			
Less than High School Diploma	*	0	*
High School Grad or G.E.D.	*	0	*
A.A. Degree or Some College	*	*	*
Bachelor or Advanced Degree	0	0	0
Education Level Unknown	212	201	172

SPECIAL POPULATION	FY2010	FY2009	FY2008
Hearing Impaired	*	*	5
Past or Current Military Service	6	6	5
HOUSING / LIVING ARRANGEMENT			
Independent Living	*	*	6
Dependent Living	6	7	*
Homeless	*	0	0
Other	0	0	0
Housing Unknown	206	194	168
EMPLOYMENT			
Employed	*	*	*
Unemployed	*	*	*
Not in Labor Force	0	0	0
Employment Status Unknown	212	201	172
ARRESTS			
Arrested in Past 12 Months	0	*	*
Not Arrested in Past 12 Months	9	6	8
Arrest Status Unknown	206	194	168
TREATMENT REFERRAL SOURCE			
Self / Family / Friend	163	135	106
School	*	*	*
Mental Health Provider	13	15	19
Health Care Provider	13	19	17
Court / Criminal Justice	6	8	5
Other	18	25	25
Referral Source Unknown	*	0	*
TYPE OF COMMITMENT			
Voluntary	208	197	174
Civil	*	*	*
Criminal	*	*	0
Sexual Predatory	0	0	0
Commitment Type Unknown	*	0	*

BATES COUNTY

2010 MISSOURI STUDENT SURVEY

LIFETIME SUBSTANCE USE	(%)
Percent of students who have ever used the following:	
Cigarettes	29.0
Chewing tobacco	17.0
Cigars	15.7
Alcohol	43.7
Marijuana	13.8
Inhalants	5.1
Prescription drugs not prescribed for student	12.2
Over-the-counter medications for non-medical use	6.7
Cocaine	1.4
Heroin	0.8
Hallucinogens such as LSD, PCP, mescaline, peyote, or psilocybin	4.9
Methamphetamine	1.4
Club drugs such as ecstasy, GHB, roofie, or Special K	2.5
Steroid not prescribed for student	0.8
CURRENT SUBSTANCE USE	
Percent of students who used the following in the past 30 days:	
Cigarettes	15.3
Chewing tobacco	9.2
Alcohol	19.4
Alcohol -- 5 or more drinks on one occasion	12.9
Marijuana	6.5
Inhalants	2.4
Prescription drugs not prescribed for student	7.9
Over-the-counter medications for non-medical use	4.3
GAMBLING	
Percent of students who have:	
Ever gambled, such as poker for money, sports bets, lottery tickets	34.7
Gambled in the past 30 days	18.5
MENTAL HEALTH	
Percent of students who, in the past 30 days:	
Were very sad	25.0
Were grouchy, irritable, or in a bad mood	28.9
Felt hopeless about the future	14.8
Felt like not eating, or eating more than usual	18.8
Slept a lot more or a lot less than usual	25.7
Had difficulty concentrating on school work	24.2
Percent of students who, in the past 12 months:	
Seriously considered attempting suicide	10.2
Made a plan about how they would attempt suicide	8.3
Attempted suicide	4.6
Had a suicide attempt that resulted in injury or overdose that had to be treated by doctor or nurse	1.7
BULLYING	
Percent of students who, in the past 12 months, were:	
Bullied on school property	28.9
Threatened or injured with a weapon on school property	10.5
In a physical fight	24.0
In a fight and had to be treated by a doctor or nurse	3.5
Percent of students who, in the past 3 months:	
Made fun of other people	71.2
Were made fun of by others	74.5

Data are weighted across ages 10-19 and by county, gender, Hispanic origin, and race.
Percentages on some items are based on combined answer choices.
Data are not available for Gentry, Maries, Mercer, and Ralls counties.

Source: Missouri Institute of Mental Health. 2010 Missouri Student Survey.

SCHOOL BONDING	(%)
Percent of students who agree with the following:	
Students have opportunities to decide activities and rules	51.1
Teachers encourage students to work on classroom projects	87.2
Teachers notice and comment on student's good work	68.1
School has opportunities for involvement in sports, clubs, activities	92.1
School has opportunities for students to talk to teachers one-on-one	75.0
School provides feedback to parents on positive student performance	38.2
Teachers praise students for their hard work	46.6
Students can participate in class discussions and activities	85.6
Rules are enforced fairly	61.6
Students of all races and ethnicities are treated equally	80.1
PEER ENGAGEMENT	
Percent of students whose closest friends in the past 12 months:	
Smoked cigarettes	48.8
Drank alcohol	55.4
Smoked marijuana	33.0
Used other drugs	17.1
PERCEPTION OF HARM	
Percent of students who think kids in their area would be caught by the police if they:	
Smoked cigarettes	26.2
Drank alcohol	30.4
Smoked marijuana	42.1
Percent of students who believe people risk harming themselves if they:	
Smoke cigarettes	81.0
Drink alcohol	79.1
Use marijuana	68.5
Use any other illegal drugs	94.8
AVAILABILITY	
Percent of students who say it would be easy to get the following:	
Cigarettes	55.7
Alcohol	60.5
Marijuana	30.5
Other illegal drugs such as cocaine, LSD, meth, or ecstasy	18.6
PERCEPTION OF "WRONGNESS"	
Percent of students who say it would be wrong to:	
Smoke cigarettes	77.3
Drink alcohol	55.3
Use marijuana	83.2
Use other illegal drugs	95.4
PARENTAL ATTITUDES	
Percent of students who say parents would disapprove if they:	
Smoked cigarettes	89.5
Drank alcohol	72.9
Smoked marijuana	93.2
Used other illegal drugs	97.6
REBELLIOUS ATTITUDES	
Percent of students who agree with the following:	
I ignore rules that get in my way	19.7
I do the opposite of what people tell me, just to get them mad	17.6
It is okay to take something without asking if you can get away with it	8.2
Sometimes it is okay to cheat at school	23.8
It is all right to beat up people if they start the fight	44.5
It is important to be honest with parents regardless of consequences	83.6
I could ask my mom or dad for help if I had a personal problem	74.6

BENTON COUNTY

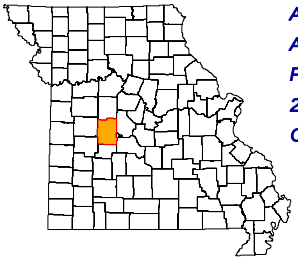

ADA REGION	Southwest
ADA SERVICE AREA	8
FIPS COUNTY CODE	015
2009 POP. ESTIMATE	18,461
CENSUS 2010	19,056

2009 POPULATION PROFILE BY AGE GROUP

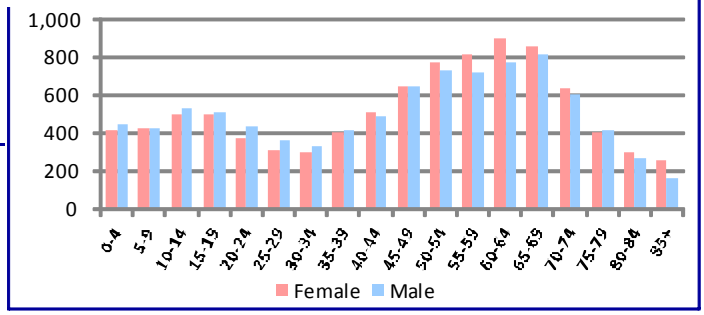

BIRTH RISK FACTORS	2009	2008	2007
Resident Births--Total	154	184	166
Mother Reported Drinking while Pregnant	0	0	1
Mother Reported Smoking while Pregnant	40	54	51

HIV DISEASE RISK FACTORS	2009	2008	2007
New HIV/AIDS Cases--Total	1	0	0
IDU and MSM	*	0	0
IDU without MSM	*	0	0

DEATHS and INJURIES	2009	2008	2007
Resident Deaths--Total	260	293	277
Suicides	3	3	2
Self-inflicted Injuries	33	16	26
Homicides	3	0	1
Assault Injuries	44	35	49
Alcohol Induced Deaths	1	2	1
Drug Induced Deaths	1	5	2
Smoking Induced Deaths	57	72	62

HOSPITAL / EMERGENCY ROOM	2009	2008	2007
Alcohol Related--Total	212	250	227
Direct Hospitalizations	69	78	84
Emergency Room Hospitalizations	77	110	59
Emergency Room Outpatient	66	62	84
Drug Related--Total	149	127	129
Direct Hospitalizations	50	69	72
Emergency Room Hospitalizations	47	33	26
Emergency Room Outpatient	52	25	31

TRAFFIC -- IMPAIRED DRIVER	2009	2008	2007
Alcohol Involved Crashes--Total	26	31	30
Fatal Crashes	0	0	0
Injury Crashes	11	18	20
Property Damage Crashes	15	13	10
Crash Fatalities	0	0	0
Crash Injuries	16	24	29
Drug Involved Crashes--Total	4	1	7
Fatal Crashes	0	0	0
Injury Crashes	3	0	4
Property Damage Crashes	1	1	3
Crash Fatalities	0	0	0
Crash Injuries	6	0	14

EMPLOYMENT	2010	2009	2008
Labor Force	8,075	8,233	8,259
Employed	7,221	7,409	7,688
Unemployed	854	824	571
Unemployment Rate	10.6%	10.0%	6.9%

An asterisk (*) in a data cell indicates the count was fewer than 5 and suppressed to avoid disclosure of identifying information. IDU (injection drug use) and MSM (men who have sex with men) indicate the presence of risk factors for transmission of HIV.

SCHOOL REPORTS	2009-2010	2008-2009	2007-2008
Enrollment Grades 9-12	809	824	897
Drop-outs	21	34	29
Drop-out Rate	2.6%	4.1%	3.2%
Alcohol Discipline Incidents	3	3	2
Drug Discipline Incidents	3	6	21
Tobacco Discipline Incidents	1	0	0

POLICE REPORTS	2009	2008	2007
DWI/DUI Arrests	170	185	181
Liquor Law Arrests	15	32	21
Drug Arrests	104	63	87
Methamphetamine Lab Incidents	2	0	1
Violent Offenses	90	67	59
Property Offenses	335	325	363
Domestic Violence Reports	109	87	103

JUVENILE COURT REFERRALS	2009	2008	2007
Law Violation Offenses--Total	116	76	67
Violent Offenses	50	12	17
Alcohol Offenses	5	7	5
Drug Offenses	8	15	4
Status Offenses--Total	65	50	23
Truancy	13	18	2
Beyond Parental Control	26	15	12
Habitually Absent from Home	15	6	4
Injurious Behavior	11	11	5
Abuse/Neglect/Custody--Total	62	38	77
Abuse	8	11	37
Neglect	52	27	40
Custody Disputes	2	0	0

JUVENILE COURT PLACEMENTS	2009	2008	2007
Out-of-Home Placements--Total	7	9	3
Parental Alcohol Use Related	3	1	0
Parental Drug Use Related	0	3	2
Parental Alcohol and Drug Use	0	1	0
Child Removed for Other Reason	4	4	1

CRIMINAL JUSTICE	FY2010	FY2009	FY2008
Drug Court Participants	12	10	5
Probation/Parole Admissions--Total	99	94	115
Probation/Parole Admissions--Drug	28	21	31
Probation/Parole Admissions--DWI	11	8	12
Prison Admissions--Total	45	64	62
Prison Admissions--Drug	10	16	17
Prison Admissions--DWI	3	5	6

RETAIL ALCOHOL / TOBACCO	2010	2009	2008
Alcohol On-Premise Drink Licenses	42	47	48
Alcohol Package Carry-out Licenses	30	35	41
Tobacco Outlets	54		

DIVISION OF ALCOHOL AND DRUG ABUSE -- TREATMENT ADMISSIONS DATA

Individuals who were admitted to Division of ADA substance abuse treatment programs are counted below, once for each category of service they accessed during the fiscal year.

SUBSTANCE ABUSE TREATMENT	FY2010	FY2009	FY2008
CSTAR Adolescent	15	8	5
CSTAR Women and Children	*	5	*
CSTAR General Adult	141	149	128
CSTAR Opioid	0	0	0
Primary Recovery Detoxification	19	19	16
Primary Recovery Treatment	44	44	36
Clinical SATOP (CIP, YCIP, SROP)	10	*	*
Other Substance Abuse Treatment	0	0	6

SUBSTANCE ABUSE TRAFFIC OFFENDER PROGRAM (SATOP)	FY2010	FY2009	FY2008
Offender Management Unit	80	102	77
- Adolescent Diversion Education Program	0	0	0
- Offender Education Program	35	34	32
- Weekend Intervention Program	27	59	39
(See also Clinical SATOP at left)			
OTHER SERVICES PROVIDED			
Co-Dependency	7	5	*
Compulsive Gambling	*	0	0
Recovery Supports	14	16	8
Early Intervention	0		

The demographic and clinical profile data below summarize individuals who were admitted to ADA substance abuse treatment programs, based on their first treatment episode in the fiscal year. Individuals who were admitted only to non-clinical SATOP and non-substance abuse treatment programs are not included below. An asterisk (*) in a data cell indicates the count was fewer than five (5) and suppressed to avoid disclosure of identifying information.

	FY2010	FY2009	FY2008
GENDER			
Male	137	125	120
Female	56	64	46
AGE			
Under 18	15	8	6
18 to 24	31	35	27
25 to 29	24	30	27
30 to 34	32	23	22
35 to 39	20	24	22
40 to 44	27	29	27
45 to 54	35	33	32
55 and Over	9	7	*
RACE / ETHNICITY			
Caucasian	191	187	162
African American	0	*	*
Native American / Alaskan	0	0	0
Asian / Pacific Islander	0	0	0
Hispanic	*	0	*
Other Race / Two or More Races	*	*	*
EDUCATION			
Less than High School Diploma	75	61	66
High School Graduate or G.E.D.	86	97	79
Associate Degree Or Some College	29	31	18
Bachelor or Advanced Degree	*	0	*
EMPLOYMENT			
Employed	31	45	38
Unemployed	108	87	72
Not in Labor Force	54	57	55
LIVING ARRANGEMENT			
Independent Living	172	169	145
Dependent Living	17	15	18
Homeless	*	*	0
LIFETIME DUI / DWI ARRESTS			
0	101	93	92
1 or 2	55	60	36
3 or More	37	36	37

	FY2010	FY2009	FY2008
MARITAL / FAMILY STATUS			
Never Married	90	92	83
Married / Co-habitating	53	58	50
Previously Married	50	39	33
PRIMARY DRUG PROBLEM			
Alcohol	89	98	74
Marijuana / Hashish	53	45	39
Cocaine (Total)	5	5	10
- Crack	0	*	7
Stimulant (Total)	31	23	31
- Methamphetamine	31	22	30
Heroin	*	*	*
Analgesic Except Heroin	13	11	7
- Non-Prescription Methadone	0	0	0
PCP, LSD, other Hallucinogen	0	0	0
Tranquilizer	*	*	*
Inhalant	0	0	*
Sedative	0	*	0
Other Medication or Illicit Drug	0	*	0
Average Age of First Use of Drug	17.2	17.2	17.2
INJECTION DRUG USE			
Total Injection Users at Admission	19	23	27
- Daily Injection Use	*	*	*
- Weekly Injection Use	*	*	5
- Less than Weekly Injection Use	13	19	21
TREATMENT REFERRAL SOURCE			
Self / Family / Friend	69	47	50
School	0	0	0
Mental Health Provider	*	6	*
Health Care Provider	7	5	8
Court / Criminal Justice	112	111	94
Other	*	20	8
SPECIAL POPULATIONS			
Pregnant When Admitted to Any Episode	*	0	*
Military Veteran	*	8	13
Special Education Services Needed	9	16	13
Co-Occurring Psychological Problem	86	75	71
Co-Occurring Developmental Problem	*	6	*

BENTON COUNTY

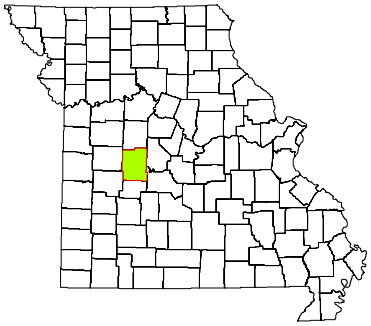

CPS DISTRICT	Western
CPS SERVICE AREA	8B
2009 POP. ESTIMATE	18,461
CENSUS 2010	19,056

Individuals who received CPS services had the following types of disorders. The total number of diagnoses is larger than the number served because some individuals had more than one type of disorder.

DIAGNOSIS CATEGORY	FY2010	FY2009	FY2008
Adjustment Disorder	7	6	6
Anxiety Disorder	157	85	66
Dementia	0	0	*
Developmental Disorder	*	*	*
Impulse Control Disorder	37	23	25
Mood Disorder	213	140	115
Personality Disorder	20	18	12
Psychotic Disorder	37	33	38
Sexual Disorder	0	0	0
Other Diagnosis	20	14	16
Diagnosis Unknown	36	105	112

The demographic and clinical data below summarize individuals who received clinical treatment from the Division of Comprehensive Psychiatric Services in fiscal years 2008-2010. Individuals are counted once in each fiscal year in which they received services, based on their first treatment episode of the fiscal year. Information that is unknown or was not collected is listed as unknown. An asterisk (*) in a data cell indicates the count was fewer than five (5) and suppressed to avoid disclosure of identifying information.

NUMBER SERVED	FY2010	FY2009	FY2008
Total	335	309	312
-- Male	149	135	143
-- Female	186	174	169
AGE			
Under 6	*	0	*
6 to 9	16	10	10
10 to 13	29	31	31
14 to 17	29	35	33
18 to 24	33	24	16
25 to 29	16	17	22
30 to 34	31	26	22
35 to 39	28	25	31
40 to 44	31	30	32
45 to 49	40	36	34
50 to 54	40	34	37
55 to 59	20	22	21
60 and Over	21	19	21
RACE / ETHNICITY			
Caucasian	325	301	305
African American	*	0	*
Native American / Alaskan	0	*	0
Asian / Pacific Islander	0	0	0
Hispanic	5	*	*
Other Race	*	*	*
Race/Ethnicity Unknown	0	0	0
EDUCATION			
Less than High School Diploma	40	38	18
High School Grad or G.E.D.	38	33	26
A.A. Degree or Some College	15	8	*
Bachelor or Advanced Degree	*	5	*
Education Level Unknown	238	225	265

SPECIAL POPULATION	FY2010	FY2009	FY2008
Hearing Impaired	*	*	*
Past or Current Military Service	5	9	6
HOUSING / LIVING ARRANGEMENT			
Independent Living	81	73	38
Dependent Living	24	16	18
Homeless	0	*	0
Other	0	0	0
Housing Unknown	230	218	256
EMPLOYMENT			
Employed	13	8	*
Unemployed	84	69	41
Not in Labor Force	*	7	*
Employment Status Unknown	237	225	264
ARRESTS			
Arrested in Past 12 Months	15	12	9
Not Arrested in Past 12 Months	89	79	46
Arrest Status Unknown	231	218	257
TREATMENT REFERRAL SOURCE			
Self / Family / Friend	242	217	213
School	*	*	*
Mental Health Provider	22	25	34
Health Care Provider	15	19	20
Court / Criminal Justice	7	8	17
Other	46	36	24
Referral Source Unknown	0	*	*
TYPE OF COMMITMENT			
Voluntary	327	295	292
Civil	7	11	19
Criminal	*	*	0
Sexual Predatory	0	0	0
Commitment Type Unknown	0	*	*

BENTON COUNTY

2010 MISSOURI STUDENT SURVEY

LIFETIME SUBSTANCE USE	(%)
Percent of students who have ever used the following:	
Cigarettes	34.2
Chewing tobacco	16.5
Cigars	20.8
Alcohol	54.0
Marijuana	15.2
Inhalants	9.7
Prescription drugs not prescribed for student	16.7
Over-the-counter medications for non-medical use	9.9
Cocaine	1.8
Heroin	0.6
Hallucinogens such as LSD, PCP, mescaline, peyote, or psilocybin	3.2
Methamphetamine	1.8
Club drugs such as ecstasy, GHB, roofie, or Special K	4.1
Steroid not prescribed for student	0.9
CURRENT SUBSTANCE USE	
Percent of students who used the following in the past 30 days:	
Cigarettes	17.8
Chewing tobacco	7.1
Alcohol	23.1
Alcohol -- 5 or more drinks on one occasion	12.6
Marijuana	8.7
Inhalants	4.4
Prescription drugs not prescribed for student	7.7
Over-the-counter medications for non-medical use	6.6
GAMBLING	
Percent of students who have:	
Ever gambled, such as poker for money, sports bets, lottery tickets	42.0
Gambled in the past 30 days	23.7
MENTAL HEALTH	
Percent of students who, in the past 30 days:	
Were very sad	25.1
Were grouchy, irritable, or in a bad mood	30.5
Felt hopeless about the future	15.8
Felt like not eating, or eating more than usual	20.0
Slept a lot more or a lot less than usual	30.8
Had difficulty concentrating on school work	25.1
Percent of students who, in the past 12 months:	
Seriously considered attempting suicide	15.7
Made a plan about how they would attempt suicide	11.7
Attempted suicide	7.0
Had a suicide attempt that resulted in injury or overdose that had to be treated by doctor or nurse	4.2
BULLYING	
Percent of students who, in the past 12 months, were:	
Bullied on school property	33.5
Threatened or injured with a weapon on school property	12.3
In a physical fight	26.3
In a fight and had to be treated by a doctor or nurse	3.5
Percent of students who, in the past 3 months:	
Made fun of other people	74.3
Were made fun of by others	73.2

Data are weighted across ages 10-19 and by county, gender, Hispanic origin, and race.
Percentages on some items are based on combined answer choices.
Data are not available for Gentry, Maries, Mercer, and Ralls counties.

Source: Missouri Institute of Mental Health. 2010 Missouri Student Survey.

SCHOOL BONDING	(%)
Percent of students who agree with the following:	
Students have opportunities to decide activities and rules	56.6
Teachers encourage students to work on classroom projects	89.1
Teachers notice and comment on student's good work	73.6
School has opportunities for involvement in sports, clubs, activities	91.2
School has opportunities for students to talk to teachers one-on-one	79.0
School provides feedback to parents on positive student performance	41.9
Teachers praise students for their hard work	57.1
Students can participate in class discussions and activities	85.9
Rules are enforced fairly	58.2
Students of all races and ethnicities are treated equally	77.1
PEER ENGAGEMENT	
Percent of students whose closest friends in the past 12 months:	
Smoked cigarettes	51.3
Drank alcohol	61.2
Smoked marijuana	31.7
Used other drugs	18.0
PERCEPTION OF HARM	
Percent of students who think kids in their area would be caught by the police if they:	
Smoked cigarettes	21.5
Drank alcohol	26.2
Smoked marijuana	38.8
Percent of students who believe people risk harming themselves if they:	
Smoke cigarettes	78.3
Drink alcohol	75.9
Use marijuana	69.0
Use any other illegal drugs	92.3
AVAILABILITY	
Percent of students who say it would be easy to get the following:	
Cigarettes	65.8
Alcohol	64.0
Marijuana	41.1
Other illegal drugs such as cocaine, LSD, meth, or ecstasy	26.7
PERCEPTION OF "WRONGNESS"	
Percent of students who say it would be wrong to:	
Smoke cigarettes	74.1
Drink alcohol	51.5
Use marijuana	79.7
Use other illegal drugs	92.4
PARENTAL ATTITUDES	
Percent of students who say parents would disapprove if they:	
Smoked cigarettes	89.2
Drank alcohol	71.6
Smoked marijuana	95.5
Used other illegal drugs	98.8
REBELLIOUS ATTITUDES	
Percent of students who agree with the following:	
I ignore rules that get in my way	23.5
I do the opposite of what people tell me, just to get them mad	19.9
It is okay to take something without asking if you can get away with it	11.5
Sometimes it is okay to cheat at school	26.6
It is all right to beat up people if they start the fight	55.3
It is important to be honest with parents regardless of consequences	80.1
I could ask my mom or dad for help if I had a personal problem	73.7

BOLLINGER COUNTY

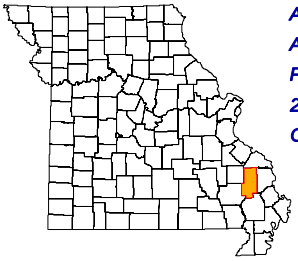

ADA REGION	Southeast
ADA SERVICE AREA	21
FIPS COUNTY CODE	017
2009 POP. ESTIMATE	11,841
CENSUS 2010	12,363

2009 POPULATION PROFILE BY AGE GROUP

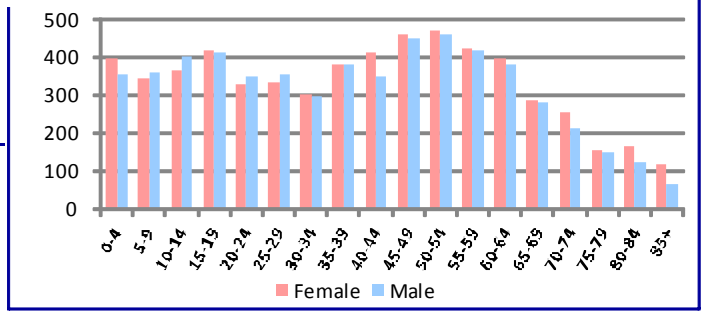

BIRTH RISK FACTORS	2009	2008	2007
Resident Births--Total	136	162	168
Mother Reported Drinking while Pregnant	1	0	0
Mother Reported Smoking while Pregnant	32	39	41

HIV DISEASE RISK FACTORS	2009	2008	2007
New HIV/AIDS Cases--Total	0	0	0
IDU and MSM	0	0	0
IDU without MSM	0	0	0

DEATHS and INJURIES	2009	2008	2007
Resident Deaths--Total	131	137	131
Suicides	1	1	3
Self-inflicted Injuries	10	20	16
Homicides	0	1	2
Assault Injuries	17	23	31
Alcohol Induced Deaths	0	2	0
Drug Induced Deaths	0	0	0
Smoking Induced Deaths	28	24	27

HOSPITAL / EMERGENCY ROOM	2009	2008	2007
Alcohol Related--Total	66	72	78
Direct Hospitalizations	12	15	21
Emergency Room Hospitalizations	33	30	30
Emergency Room Outpatient	21	27	27
Drug Related--Total	44	78	71
Direct Hospitalizations	13	19	22
Emergency Room Hospitalizations	13	20	26
Emergency Room Outpatient	18	39	23

TRAFFIC -- IMPAIRED DRIVER	2009	2008	2007
Alcohol Involved Crashes--Total	15	22	23
Fatal Crashes	0	2	2
Injury Crashes	6	13	15
Property Damage Crashes	9	7	6
Crash Fatalities	0	2	2
Crash Injuries	7	22	22
Drug Involved Crashes--Total	2	6	5
Fatal Crashes	0	1	0
Injury Crashes	0	2	4
Property Damage Crashes	2	3	1
Crash Fatalities	0	1	0
Crash Injuries	0	4	4

EMPLOYMENT	2010	2009	2008
Labor Force	5,495	5,680	6,096
Employed	4,953	5,099	5,726
Unemployed	542	581	370
Unemployment Rate	9.9%	10.2%	6.1%

An asterisk (*) in a data cell indicates the count was fewer than 5 and suppressed to avoid disclosure of identifying information. IDU (injection drug use) and MSM (men who have sex with men) indicate the presence of risk factors for transmission of HIV.

SCHOOL REPORTS	2009-2010	2008-2009	2007-2008
Enrollment Grades 9-12	598	592	594
Drop-outs	16	11	13
Drop-out Rate	2.7%	1.9%	2.2%
Alcohol Discipline Incidents	0	0	1
Drug Discipline Incidents	6	8	11
Tobacco Discipline Incidents	0	2	0

POLICE REPORTS	2009	2008	2007
DWI/DUI Arrests	52	36	43
Liquor Law Arrests	26	9	12
Drug Arrests	36	12	40
Methamphetamine Lab Incidents	5	0	4
Violent Offenses	12	12	11
Property Offenses	73	126	151
Domestic Violence Reports	15	28	34

JUVENILE COURT REFERRALS	2009	2008	2007
Law Violation Offenses--Total	149	86	59
Violent Offenses	11	22	10
Alcohol Offenses	4	5	9
Drug Offenses	7	6	1
Status Offenses--Total	37	45	33
Truancy	4	15	11
Beyond Parental Control	7	9	5
Habitually Absent from Home	7	10	7
Injurious Behavior	19	8	9
Abuse/Neglect/Custody--Total	54	55	25
Abuse	11	7	3
Neglect	1	8	4
Custody Disputes	42	40	18

JUVENILE COURT PLACEMENTS	2009	2008	2007
Out-of-Home Placements--Total	21	37	12
Parental Alcohol Use Related	1	2	1
Parental Drug Use Related	8	7	1
Parental Alcohol and Drug Use	0	0	0
Child Removed for Other Reason	12	28	10

CRIMINAL JUSTICE	FY2010	FY2009	FY2008
Drug Court Participants	0	0	0
Probation/Parole Admissions--Total	52	40	28
Probation/Parole Admissions--Drug	19	8	6
Probation/Parole Admissions--DWI	7	2	4
Prison Admissions--Total	23	21	16
Prison Admissions--Drug	5	4	8
Prison Admissions--DWI	5	2	1

RETAIL ALCOHOL / TOBACCO	2010	2009	2008
Alcohol On-Premise Drink Licenses	8	9	10
Alcohol Package Carry-out Licenses	9	10	9
Tobacco Outlets	17		

BOLLINGER COUNTY

DIVISION OF ALCOHOL AND DRUG ABUSE -- TREATMENT ADMISSIONS DATA

Individuals who were admitted to Division of ADA substance abuse treatment programs are counted below, once for each category of service they accessed during the fiscal year.

SUBSTANCE ABUSE TREATMENT	FY2010	FY2009	FY2008
CSTAR Adolescent	5	9	6
CSTAR Women and Children	10	5	6
CSTAR General Adult	11	*	6
CSTAR Opioid	0	0	0
Primary Recovery Detoxification	7	11	*
Primary Recovery Treatment	72	86	34
Clinical SATOP (CIP, YCIP, SROP)	*	6	0
Other Substance Abuse Treatment	0	11	57

SUBSTANCE ABUSE TRAFFIC OFFENDER PROGRAM (SATOP)	FY2010	FY2009	FY2008
Offender Management Unit	46	39	30
- Adolescent Diversion Education Program	0	0	0
- Offender Education Program	23	16	18
- Weekend Intervention Program	18	10	10
(See also Clinical SATOP at left)			
OTHER SERVICES PROVIDED			
Co-Dependency	0	*	0
Compulsive Gambling	0	0	0
Recovery Supports	0	*	*
Early Intervention	0		

The demographic and clinical profile data below summarize individuals who were admitted to ADA substance abuse treatment programs, based on their first treatment episode in the fiscal year. Individuals who were admitted only to non-clinical SATOP and non-substance abuse treatment programs are not included below. An asterisk (*) in a data cell indicates the count was fewer than five (5) and suppressed to avoid disclosure of identifying information.

	FY2010	FY2009	FY2008
GENDER			
Male	60	80	62
Female	32	23	27
AGE			
Under 18	5	9	6
18 to 24	22	17	14
25 to 29	19	13	16
30 to 34	21	20	11
35 to 39	14	16	14
40 to 44	8	10	9
45 to 54	*	11	16
55 and Over	0	7	*
RACE / ETHNICITY			
Caucasian	87	97	83
African American	*	*	*
Native American / Alaskan	0	0	0
Asian / Pacific Islander	0	0	0
Hispanic	0	*	*
Other Race / Two or More Races	*	*	*
EDUCATION			
Less than High School Diploma	44	48	39
High School Graduate or G.E.D.	43	40	41
Associate Degree Or Some College	*	14	8
Bachelor or Advanced Degree	*	*	*
EMPLOYMENT			
Employed	19	24	31
Unemployed	45	41	21
Not in Labor Force	28	38	37
LIVING ARRANGEMENT			
Independent Living	81	84	75
Dependent Living	10	17	10
Homeless	*	0	*
LIFETIME DUI / DWI ARRESTS			
0	51	56	40
1 or 2	26	25	24
3 or More	15	22	25

	FY2010	FY2009	FY2008
MARITAL / FAMILY STATUS			
Never Married	48	45	35
Married / Co-habitating	25	34	29
Previously Married	19	24	25
PRIMARY DRUG PROBLEM			
Alcohol	26	47	43
Marijuana / Hashish	39	38	25
Cocaine (Total)	*	*	6
- Crack	*	*	0
Stimulant (Total)	13	13	9
- Methamphetamine	13	13	9
Heroin	*	*	0
Analgesic Except Heroin	6	*	5
- Non-Prescription Methadone	0	0	*
PCP, LSD, other Hallucinogen	*	0	0
Tranquilizer	*	0	*
Inhalant	0	0	0
Sedative	0	0	0
Other Medication or Illicit Drug	0	0	0
Average Age of First Use of Drug	16.3	16.3	16.2
INJECTION DRUG USE			
Total Injection Users at Admission	6	13	14
- Daily Injection Use	*	0	*
- Weekly Injection Use	*	*	0
- Less than Weekly Injection Use	*	10	13
TREATMENT REFERRAL SOURCE			
Self / Family / Friend	14	23	12
School	*	0	0
Mental Health Provider	0	0	*
Health Care Provider	0	*	*
Court / Criminal Justice	63	71	70
Other	14	7	*
SPECIAL POPULATIONS			
Pregnant When Admitted to Any Episode	0	*	*
Military Veteran	*	8	7
Special Education Services Needed	7	6	*
Co-Occurring Psychological Problem	26	26	32
Co-Occurring Developmental Problem	5	*	*

BOLLINGER COUNTY

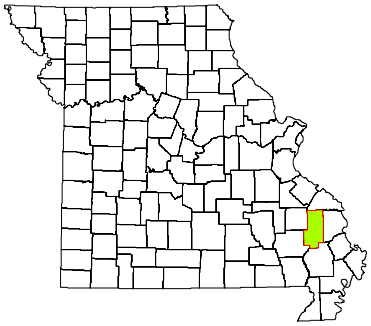

CPS DISTRICT	Eastern
CPS SERVICE AREA	21
2009 POP. ESTIMATE	11,841
CENSUS 2010	12,363

Individuals who received CPS services had the following types of disorders. The total number of diagnoses is larger than the number served because some individuals had more than one type of disorder.

DIAGNOSIS CATEGORY	FY2010	FY2009	FY2008
Adjustment Disorder	7	6	8
Anxiety Disorder	13	12	19
Dementia	0	*	*
Developmental Disorder	0	0	*
Impulse Control Disorder	22	13	13
Mood Disorder	76	71	69
Personality Disorder	9	12	14
Psychotic Disorder	59	53	43
Sexual Disorder	0	0	0
Other Diagnosis	14	12	11
Diagnosis Unknown	55	112	111

The demographic and clinical data below summarize individuals who received clinical treatment from the Division of Comprehensive Psychiatric Services in fiscal years 2008-2010. Individuals are counted once in each fiscal year in which they received services, based on their first treatment episode of the fiscal year. Information that is unknown or was not collected is listed as unknown. An asterisk (*) in a data cell indicates the count was fewer than five (5) and suppressed to avoid disclosure of identifying information.

NUMBER SERVED	FY2010	FY2009	FY2008
Total	214	247	239
-- Male	104	119	125
-- Female	110	128	114
AGE			
Under 6	*	*	*
6 to 9	10	8	10
10 to 13	17	13	15
14 to 17	11	17	20
18 to 24	30	26	24
25 to 29	16	16	18
30 to 34	22	24	15
35 to 39	14	17	18
40 to 44	23	30	37
45 to 49	25	34	34
50 to 54	27	34	19
55 to 59	10	14	15
60 and Over	8	12	13
RACE / ETHNICITY			
Caucasian	189	215	213
African American	8	15	13
Native American / Alaskan	*	*	*
Asian / Pacific Islander	0	*	0
Hispanic	8	7	*
Other Race	8	8	9
Race/Ethnicity Unknown	0	0	0
EDUCATION			
Less than High School Diploma	41	53	36
High School Grad or G.E.D.	34	32	20
A.A. Degree or Some College	5	11	5
Bachelor or Advanced Degree	*	*	*
Education Level Unknown	133	147	174

SPECIAL POPULATION	FY2010	FY2009	FY2008
Hearing Impaired	9	7	7
Past or Current Military Service	12	14	11
HOUSING / LIVING ARRANGEMENT			
Independent Living	24	36	24
Dependent Living	58	65	41
Homeless	0	0	0
Other	0	*	0
Housing Unknown	132	145	174
EMPLOYMENT			
Employed	0	6	5
Unemployed	64	75	54
Not in Labor Force	17	19	6
Employment Status Unknown	133	147	174
ARRESTS			
Arrested in Past 12 Months	*	*	6
Not Arrested in Past 12 Months	80	98	59
Arrest Status Unknown	132	145	174
TREATMENT REFERRAL SOURCE			
Self / Family / Friend	117	143	134
School	*	*	*
Mental Health Provider	23	24	26
Health Care Provider	27	29	32
Court / Criminal Justice	19	10	14
Other	26	38	30
Referral Source Unknown	*	*	*
TYPE OF COMMITMENT			
Voluntary	203	239	229
Civil	9	6	5
Criminal	*	*	*
Sexual Predatory	0	0	0
Commitment Type Unknown	0	0	*

BOLLINGER COUNTY

2010 MISSOURI STUDENT SURVEY

LIFETIME SUBSTANCE USE	(%)
Percent of students who have ever used the following:	
Cigarettes	35.1
Chewing tobacco	25.6
Cigars	14.7
Alcohol	49.0
Marijuana	12.0
Inhalants	9.6
Prescription drugs not prescribed for student	15.7
Over-the-counter medications for non-medical use	8.9
Cocaine	0.8
Heroin	0.8
Hallucinogens such as LSD, PCP, mescaline, peyote, or psilocybin	2.4
Methamphetamine	0.8
Club drugs such as ecstasy, GHB, roofie, or Special K	2.8
Steroid not prescribed for student	0.4
CURRENT SUBSTANCE USE	
Percent of students who used the following in the past 30 days:	
Cigarettes	14.9
Chewing tobacco	12.7
Alcohol	24.1
Alcohol -- 5 or more drinks on one occasion	15.7
Marijuana	4.4
Inhalants	5.2
Prescription drugs not prescribed for student	9.3
Over-the-counter medications for non-medical use	4.5
GAMBLING	
Percent of students who have:	
Ever gambled, such as poker for money, sports bets, lottery tickets	34.4
Gambled in the past 30 days	19.0
MENTAL HEALTH	
Percent of students who, in the past 30 days:	
Were very sad	21.7
Were grouchy, irritable, or in a bad mood	28.9
Felt hopeless about the future	14.1
Felt like not eating, or eating more than usual	20.5
Slept a lot more or a lot less than usual	29.0
Had difficulty concentrating on school work	28.3
Percent of students who, in the past 12 months:	
Seriously considered attempting suicide	13.0
Made a plan about how they would attempt suicide	9.8
Attempted suicide	7.0
Had a suicide attempt that resulted in injury or overdose that had to be treated by doctor or nurse	2.8
BULLYING	
Percent of students who, in the past 12 months, were:	
Bullied on school property	24.2
Threatened or injured with a weapon on school property	10.3
In a physical fight	26.0
In a fight and had to be treated by a doctor or nurse	6.3
Percent of students who, in the past 3 months:	
Made fun of other people	70.5
Were made fun of by others	70.5

Data are weighted across ages 10-19 and by county, gender, Hispanic origin, and race.
Percentages on some items are based on combined answer choices.
Data are not available for Gentry, Maries, Mercer, and Ralls counties.

Source: Missouri Institute of Mental Health. 2010 Missouri Student Survey.

SCHOOL BONDING	(%)
Percent of students who agree with the following:	
Students have opportunities to decide activities and rules	59.4
Teachers encourage students to work on classroom projects	87.7
Teachers notice and comment on student's good work	70.0
School has opportunities for involvement in sports, clubs, activities	90.9
School has opportunities for students to talk to teachers one-on-one	80.2
School provides feedback to parents on positive student performance	47.0
Teachers praise students for their hard work	57.7
Students can participate in class discussions and activities	83.7
Rules are enforced fairly	64.2
Students of all races and ethnicities are treated equally	74.3
PEER ENGAGEMENT	
Percent of students whose closest friends in the past 12 months:	
Smoked cigarettes	52.4
Drank alcohol	64.2
Smoked marijuana	28.2
Used other drugs	16.7
PERCEPTION OF HARM	
Percent of students who think kids in their area would be caught by the police if they:	
Smoked cigarettes	22.5
Drank alcohol	30.4
Smoked marijuana	44.4
Percent of students who believe people risk harming themselves if they:	
Smoke cigarettes	76.5
Drink alcohol	78.9
Use marijuana	72.3
Use any other illegal drugs	89.7
AVAILABILITY	
Percent of students who say it would be easy to get the following:	
Cigarettes	61.3
Alcohol	57.5
Marijuana	33.7
Other illegal drugs such as cocaine, LSD, meth, or ecstasy	19.8
PERCEPTION OF "WRONGNESS"	
Percent of students who say it would be wrong to:	
Smoke cigarettes	74.2
Drink alcohol	56.0
Use marijuana	83.2
Use other illegal drugs	92.8
PARENTAL ATTITUDES	
Percent of students who say parents would disapprove if they:	
Smoked cigarettes	88.7
Drank alcohol	75.7
Smoked marijuana	95.5
Used other illegal drugs	97.6
REBELLIOUS ATTITUDES	
Percent of students who agree with the following:	
I ignore rules that get in my way	26.5
I do the opposite of what people tell me, just to get them mad	22.4
It is okay to take something without asking if you can get away with it	8.7
Sometimes it is okay to cheat at school	31.9
It is all right to beat up people if they start the fight	54.3
It is important to be honest with parents regardless of consequences	81.8
I could ask my mom or dad for help if I had a personal problem	73.0

BOONE COUNTY

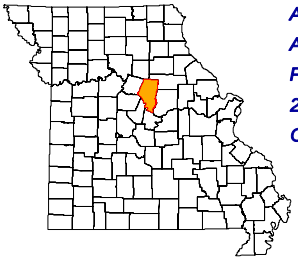

ADA REGION	Central
ADA SERVICE AREA	12
FIPS COUNTY CODE	019
2009 POP. ESTIMATE	156,377
CENSUS 2010	162,642

2009 POPULATION PROFILE BY AGE GROUP

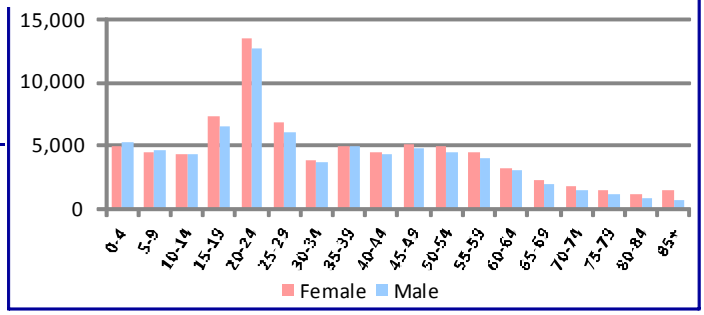

BIRTH RISK FACTORS	2009	2008	2007
Resident Births--Total	2,143	2,064	2,132
Mother Reported Drinking while Pregnant	21	40	43
Mother Reported Smoking while Pregnant	300	340	350

HIV DISEASE RISK FACTORS	2009	2008	2007
New HIV/AIDS Cases--Total	11	10	11
IDU and MSM	*	1	0
IDU without MSM	*	0	0

DEATHS and INJURIES	2009	2008	2007
Resident Deaths--Total	949	926	904
Suicides	14	6	12
Self-inflicted Injuries	159	182	190
Homicides	8	7	3
Assault Injuries	486	501	488
Alcohol Induced Deaths	7	14	7
Drug Induced Deaths	23	23	21
Smoking Induced Deaths	168	156	138

HOSPITAL / EMERGENCY ROOM	2009	2008	2007
Alcohol Related--Total	1,218	1,130	1,082
Direct Hospitalizations	298	292	146
Emergency Room Hospitalizations	394	296	419
Emergency Room Outpatient	526	542	517
Drug Related--Total	791	687	657
Direct Hospitalizations	245	257	170
Emergency Room Hospitalizations	287	156	209
Emergency Room Outpatient	259	274	278

TRAFFIC -- IMPAIRED DRIVER	2009	2008	2007
Alcohol Involved Crashes--Total	192	200	232
Fatal Crashes	4	7	2
Injury Crashes	74	76	89
Property Damage Crashes	114	117	141
Crash Fatalities	4	7	2
Crash Injuries	77	90	131
Drug Involved Crashes--Total	28	26	26
Fatal Crashes	1	2	1
Injury Crashes	11	14	17
Property Damage Crashes	16	10	8
Crash Fatalities	1	1	1
Crash Injuries	13	15	25

EMPLOYMENT	2010	2009	2008
Labor Force	89,078	87,568	86,437
Employed	83,396	82,050	82,738
Unemployed	5,682	5,518	3,699
Unemployment Rate	6.4%	6.3%	4.3%

An asterisk (*) in a data cell indicates the count was fewer than 5 and suppressed to avoid disclosure of identifying information. IDU (injection drug use) and MSM (men who have sex with men) indicate the presence of risk factors for transmission of HIV.

SCHOOL REPORTS	2009-2010	2008-2009	2007-2008
Enrollment Grades 9-12	6,822	6,837	7,043
Drop-outs	214	267	220
Drop-out Rate	3.1%	3.9%	3.1%
Alcohol Discipline Incidents	9	7	7
Drug Discipline Incidents	37	62	45
Tobacco Discipline Incidents	0	0	2

POLICE REPORTS	2009	2008	2007
DWI/DUI Arrests	1,207	1,132	1,137
Liquor Law Arrests	1,035	708	779
Drug Arrests	1,115	1,083	1,077
Methamphetamine Lab Incidents	29	1	0
Violent Offenses	658	529	790
Property Offenses	5,163	5,459	4,867
Domestic Violence Reports	1,310	1,098	1,219

JUVENILE COURT REFERRALS	2009	2008	2007
Law Violation Offenses--Total	1,163	1,257	1,297
Violent Offenses	311	337	343
Alcohol Offenses	26	38	46
Drug Offenses	69	66	99
Status Offenses--Total	1,091	1,158	1,357
Truancy	90	94	121
Beyond Parental Control	338	450	464
Habitually Absent from Home	145	130	143
Injurious Behavior	448	475	542
Abuse/Neglect/Custody--Total	204	248	343
Abuse	24	34	44
Neglect	142	170	241
Custody Disputes	38	44	58

JUVENILE COURT PLACEMENTS	2009	2008	2007
Out-of-Home Placements--Total	64	71	91
Parental Alcohol Use Related	8	5	4
Parental Drug Use Related	13	17	21
Parental Alcohol and Drug Use	8	3	6
Child Removed for Other Reason	35	46	60

CRIMINAL JUSTICE	FY2010	FY2009	FY2008
Drug Court Participants	295	302	268
Probation/Parole Admissions--Total	1,150	1,188	1,142
Probation/Parole Admissions--Drug	274	300	324
Probation/Parole Admissions--DWI	66	64	79
Prison Admissions--Total	580	629	604
Prison Admissions--Drug	155	205	184
Prison Admissions--DWI	59	38	43

RETAIL ALCOHOL / TOBACCO	2010	2009	2008
Alcohol On-Premise Drink Licenses	231	242	255
Alcohol Package Carry-out Licenses	112	112	116
Tobacco Outlets	154		

DIVISION OF ALCOHOL AND DRUG ABUSE -- TREATMENT ADMISSIONS DATA

Individuals who were admitted to Division of ADA substance abuse treatment programs are counted below, once for each category of service they accessed during the fiscal year.

SUBSTANCE ABUSE TREATMENT	FY2010	FY2009	FY2008
CSTAR Adolescent	49	67	75
CSTAR Women and Children	243	208	245
CSTAR General Adult	72	67	64
CSTAR Opioid	*	*	0
Primary Recovery Detoxification	188	207	221
Primary Recovery Treatment	933	1,069	908
Clinical SATOP (CIP, YCIP, SROP)	186	110	92
Other Substance Abuse Treatment	0	10	43

SUBSTANCE ABUSE TRAFFIC OFFENDER PROGRAM (SATOP)	FY2010	FY2009	FY2008
Offender Management Unit	1,182	1,029	816
- Adolescent Diversion Education Program	54	74	68
- Offender Education Program	492	453	329
- Weekend Intervention Program	288	270	254
(See also Clinical SATOP at left)			
OTHER SERVICES PROVIDED			
Co-Dependency	84	89	68
Compulsive Gambling	0	*	*
Recovery Supports	31	24	19
Early Intervention	8		

The demographic and clinical profile data below summarize individuals who were admitted to ADA substance abuse treatment programs, based on their first treatment episode in the fiscal year. Individuals who were admitted only to non-clinical SATOP and non-substance abuse treatment programs are not included below. An asterisk (*) in a data cell indicates the count was fewer than five (5) and suppressed to avoid disclosure of identifying information.

	FY2010	FY2009	FY2008
GENDER			
Male	1,013	1,078	964
Female	426	425	404
AGE			
Under 18	50	68	77
18 to 24	301	328	270
25 to 29	268	275	250
30 to 34	195	189	179
35 to 39	173	183	158
40 to 44	152	166	166
45 to 54	248	245	228
55 and Over	52	49	40
RACE / ETHNICITY			
Caucasian	971	985	909
African American	403	437	392
Native American / Alaskan	5	*	5
Asian / Pacific Islander	*	7	5
Hispanic	28	34	25
Other Race / Two or More Races	41	37	32
EDUCATION			
Less than High School Diploma	405	438	425
High School Graduate or G.E.D.	628	644	615
Associate Degree Or Some College	331	366	280
Bachelor or Advanced Degree	75	55	48
EMPLOYMENT			
Employed	570	555	544
Unemployed	467	506	395
Not in Labor Force	402	441	429
LIVING ARRANGEMENT			
Independent Living	1,223	1,222	1,100
Dependent Living	137	176	163
Homeless	64	84	80
LIFETIME DUI / DWI ARRESTS			
0	753	824	776
1 or 2	454	432	376
3 or More	232	247	216

	FY2010	FY2009	FY2008
MARITAL / FAMILY STATUS			
Never Married	856	903	817
Married / Co-habitating	274	264	256
Previously Married	309	336	294
PRIMARY DRUG PROBLEM			
Alcohol	704	696	566
Marijuana / Hashish	416	466	465
Cocaine (Total)	163	185	235
- Crack	96	103	137
Stimulant (Total)	42	49	35
- Methamphetamine	37	43	32
Heroin	25	28	19
Analgesic Except Heroin	64	51	29
- Non-Prescription Methadone	0	*	*
PCP, LSD, other Hallucinogen	15	9	5
Tranquilizer	5	8	7
Inhalant	*	*	*
Sedative	0	*	*
Other Medication or Illicit Drug	*	8	*
Average Age of First Use of Drug	16.8	16.9	17.2
INJECTION DRUG USE			
Total Injection Users at Admission	68	113	77
- Daily Injection Use	11	22	6
- Weekly Injection Use	19	15	16
- Less than Weekly Injection Use	38	76	55
TREATMENT REFERRAL SOURCE			
Self / Family / Friend	452	463	467
School	*	*	*
Mental Health Provider	23	36	34
Health Care Provider	41	38	30
Court / Criminal Justice	847	867	743
Other	74	97	93
SPECIAL POPULATIONS			
Pregnant When Admitted to Any Episode	21	29	17
Military Veteran	70	62	54
Special Education Services Needed	152	152	125
Co-Occurring Psychological Problem	522	523	424
Co-Occurring Developmental Problem	115	107	73

BOONE COUNTY

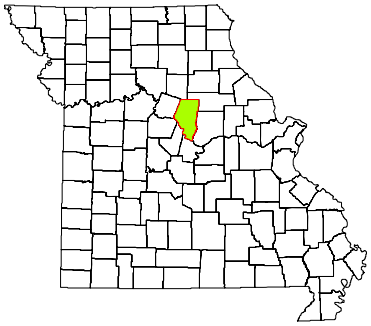

CPS DISTRICT	Central
CPS SERVICE AREA	12
2009 POP. ESTIMATE	156,377
CENSUS 2010	162,642

Individuals who received CPS services had the following types of disorders. The total number of diagnoses is larger than the number served because some individuals had more than one type of disorder.

DIAGNOSIS CATEGORY	FY2010	FY2009	FY2008
Adjustment Disorder	24	130	107
Anxiety Disorder	314	332	341
Dementia	6	11	8
Developmental Disorder	12	17	9
Impulse Control Disorder	109	156	178
Mood Disorder	543	801	764
Personality Disorder	100	204	204
Psychotic Disorder	238	281	256
Sexual Disorder	*	*	*
Other Diagnosis	39	111	106
Diagnosis Unknown	218	486	527

The demographic and clinical data below summarize individuals who received clinical treatment from the Division of Comprehensive Psychiatric Services in fiscal years 2008-2010. Individuals are counted once in each fiscal year in which they received services, based on their first treatment episode of the fiscal year. Information that is unknown or was not collected is listed as unknown. An asterisk (*) in a data cell indicates the count was fewer than five (5) and suppressed to avoid disclosure of identifying information.

	FY2010	FY2009	FY2008
NUMBER SERVED			
Total	1,182	1,838	1,836
-- Male	559	951	962
-- Female	623	887	874
AGE			
Under 6	7	15	16
6 to 9	62	119	149
10 to 13	109	182	214
14 to 17	106	226	244
18 to 24	115	222	184
25 to 29	89	147	129
30 to 34	86	131	126
35 to 39	106	145	156
40 to 44	106	148	150
45 to 49	133	176	162
50 to 54	108	150	150
55 to 59	87	96	80
60 and Over	68	81	76
RACE / ETHNICITY			
Caucasian	828	1,345	1,371
African American	275	358	332
Native American / Alaskan	*	5	*
Asian / Pacific Islander	10	16	19
Hispanic	16	30	26
Other Race	49	83	84
Race/Ethnicity Unknown	0	*	0
EDUCATION			
Less than High School Diploma	85	72	70
High School Grad or G.E.D.	146	123	140
A.A. Degree or Some College	86	64	47
Bachelor or Advanced Degree	26	23	26
Education Level Unknown	839	1,556	1,553

	FY2010	FY2009	FY2008
SPECIAL POPULATION			
Hearing Impaired	33	44	44
Past or Current Military Service	33	58	49
HOUSING / LIVING ARRANGEMENT			
Independent Living	304	237	254
Dependent Living	131	60	36
Homeless	9	9	*
Other	13	7	*
Housing Unknown	725	1,525	1,541
EMPLOYMENT			
Employed	45	46	55
Unemployed	295	224	208
Not in Labor Force	21	12	20
Employment Status Unknown	821	1,556	1,553
ARRESTS			
Arrested in Past 12 Months	81	38	48
Not Arrested in Past 12 Months	374	273	247
Arrest Status Unknown	727	1,527	1,541
TREATMENT REFERRAL SOURCE			
Self / Family / Friend	650	983	1,040
School	6	*	6
Mental Health Provider	144	235	315
Health Care Provider	100	222	113
Court / Criminal Justice	101	221	179
Other	179	170	180
Referral Source Unknown	*	*	*
TYPE OF COMMITMENT			
Voluntary	1,139	1,610	1,620
Civil	23	202	193
Criminal	16	20	16
Sexual Predatory	*	0	*
Commitment Type Unknown	*	6	5

BOONE COUNTY

2010 MISSOURI STUDENT SURVEY

LIFETIME SUBSTANCE USE	(%)
Percent of students who have ever used the following:	
Cigarettes	28.7
Chewing tobacco	11.2
Cigars	15.3
Alcohol	47.7
Marijuana	22.6
Inhalants	7.1
Prescription drugs not prescribed for student	12.7
Over-the-counter medications for non-medical use	8.5
Cocaine	2.4
Heroin	0.7
Hallucinogens such as LSD, PCP, mescaline, peyote, or psilocybin	4.2
Methamphetamine	0.6
Club drugs such as ecstasy, GHB, roofie, or Special K	3.3
Steroid not prescribed for student	0.5
CURRENT SUBSTANCE USE	
Percent of students who used the following in the past 30 days:	
Cigarettes	13.0
Chewing tobacco	5.8
Alcohol	21.4
Alcohol -- 5 or more drinks on one occasion	11.2
Marijuana	11.2
Inhalants	2.4
Prescription drugs not prescribed for student	7.0
Over-the-counter medications for non-medical use	5.0
GAMBLING	
Percent of students who have:	
Ever gambled, such as poker for money, sports bets, lottery tickets	39.8
Gambled in the past 30 days	21.8
MENTAL HEALTH	
Percent of students who, in the past 30 days:	
Were very sad	19.9
Were grouchy, irritable, or in a bad mood	24.8
Felt hopeless about the future	14.3
Felt like not eating, or eating more than usual	18.3
Slept a lot more or a lot less than usual	25.5
Had difficulty concentrating on school work	28.1
Percent of students who, in the past 12 months:	
Seriously considered attempting suicide	13.4
Made a plan about how they would attempt suicide	8.9
Attempted suicide	5.2
Had a suicide attempt that resulted in injury or overdose that had to be treated by doctor or nurse	1.9
BULLYING	
Percent of students who, in the past 12 months, were:	
Bullied on school property	22.9
Threatened or injured with a weapon on school property	8.7
In a physical fight	17.9
In a fight and had to be treated by a doctor or nurse	2.2
Percent of students who, in the past 3 months:	
Made fun of other people	75.9
Were made fun of by others	68.5

Data are weighted across ages 10-19 and by county, gender, Hispanic origin, and race.
Percentages on some items are based on combined answer choices.
Data are not available for Gentry, Maries, Mercer, and Ralls counties.

Source: Missouri Institute of Mental Health. 2010 Missouri Student Survey.

SCHOOL BONDING	(%)
Percent of students who agree with the following:	
Students have opportunities to decide activities and rules	57.5
Teachers encourage students to work on classroom projects	88.3
Teachers notice and comment on student's good work	69.9
School has opportunities for involvement in sports, clubs, activities	93.2
School has opportunities for students to talk to teachers one-on-one	81.5
School provides feedback to parents on positive student performance	42.3
Teachers praise students for their hard work	57.0
Students can participate in class discussions and activities	91.4
Rules are enforced fairly	67.3
Students of all races and ethnicities are treated equally	70.3
PEER ENGAGEMENT	
Percent of students whose closest friends in the past 12 months:	
Smoked cigarettes	50.5
Drank alcohol	66.1
Smoked marijuana	46.8
Used other drugs	22.8
PERCEPTION OF HARM	
Percent of students who think kids in their area would be caught by the police if they:	
Smoked cigarettes	24.0
Drank alcohol	25.9
Smoked marijuana	37.9
Percent of students who believe people risk harming themselves if they:	
Smoke cigarettes	80.2
Drink alcohol	70.1
Use marijuana	70.9
Use any other illegal drugs	93.2
AVAILABILITY	
Percent of students who say it would be easy to get the following:	
Cigarettes	62.1
Alcohol	65.5
Marijuana	44.1
Other illegal drugs such as cocaine, LSD, meth, or ecstasy	22.2
PERCEPTION OF "WRONGNESS"	
Percent of students who say it would be wrong to:	
Smoke cigarettes	77.3
Drink alcohol	53.3
Use marijuana	76.0
Use other illegal drugs	94.1
PARENTAL ATTITUDES	
Percent of students who say parents would disapprove if they:	
Smoked cigarettes	89.9
Drank alcohol	76.1
Smoked marijuana	91.8
Used other illegal drugs	97.7
REBELLIOUS ATTITUDES	
Percent of students who agree with the following:	
I ignore rules that get in my way	24.0
I do the opposite of what people tell me, just to get them mad	14.9
It is okay to take something without asking if you can get away with it	8.1
Sometimes it is okay to cheat at school	19.1
It is all right to beat up people if they start the fight	46.4
It is important to be honest with parents regardless of consequences	82.0
I could ask my mom or dad for help if I had a personal problem	76.3

BUCHANAN COUNTY

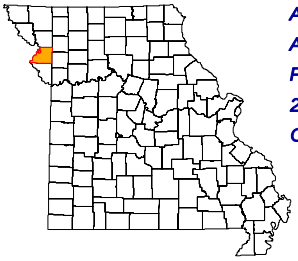

ADA REGION	Northwest
ADA SERVICE AREA	1
FIPS COUNTY CODE	021
2009 POP. ESTIMATE	89,856
CENSUS 2010	89,201

2009 POPULATION PROFILE BY AGE GROUP

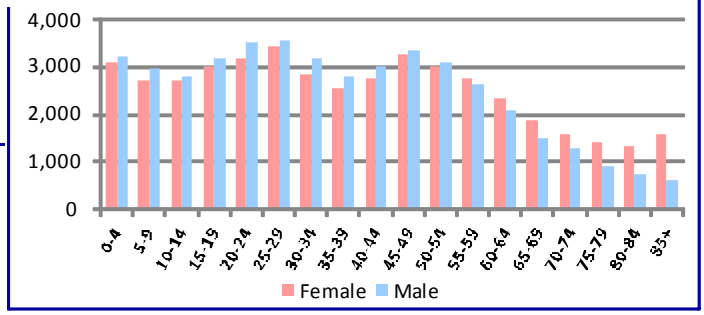

BIRTH RISK FACTORS	2009	2008	2007
Resident Births--Total	1,355	1,290	1,374
Mother Reported Drinking while Pregnant	2	2	2
Mother Reported Smoking while Pregnant	306	331	362

HIV DISEASE RISK FACTORS	2009	2008	2007
New HIV/AIDS Cases--Total	8	6	6
IDU and MSM	*	0	0
IDU without MSM	*	0	1

DEATHS and INJURIES	2009	2008	2007
Resident Deaths--Total	897	995	889
Suicides	9	18	14
Self-inflicted Injuries	122	147	105
Homicides	4	4	2
Assault Injuries	490	524	472
Alcohol Induced Deaths	3	6	4
Drug Induced Deaths	12	12	9
Smoking Induced Deaths	173	193	165

HOSPITAL / EMERGENCY ROOM	2009	2008	2007
Alcohol Related--Total	1,173	1,074	1,042
Direct Hospitalizations	192	155	153
Emergency Room Hospitalizations	475	401	447
Emergency Room Outpatient	506	518	442
Drug Related--Total	805	906	868
Direct Hospitalizations	201	226	210
Emergency Room Hospitalizations	347	385	387
Emergency Room Outpatient	257	295	271

TRAFFIC -- IMPAIRED DRIVER	2009	2008	2007
Alcohol Involved Crashes--Total	140	151	140
Fatal Crashes	3	3	2
Injury Crashes	52	57	56
Property Damage Crashes	85	91	82
Crash Fatalities	3	2	2
Crash Injuries	53	59	85
Drug Involved Crashes--Total	20	15	10
Fatal Crashes	0	0	0
Injury Crashes	10	7	5
Property Damage Crashes	10	8	5
Crash Fatalities	0	0	0
Crash Injuries	11	7	9

EMPLOYMENT	2010	2009	2008
Labor Force	48,490	49,467	47,701
Employed	44,261	45,235	45,250
Unemployed	4,229	4,232	2,451
Unemployment Rate	8.7%	8.6%	5.1%

An asterisk (*) in a data cell indicates the count was fewer than 5 and suppressed to avoid disclosure of identifying information. IDU (injection drug use) and MSM (men who have sex with men) indicate the presence of risk factors for transmission of HIV.

SCHOOL REPORTS	2009-2010	2008-2009	2007-2008
Enrollment Grades 9-12	4,022	4,064	4,320
Drop-outs	61	115	93
Drop-out Rate	1.5%	2.8%	2.2%
Alcohol Discipline Incidents	4	8	6
Drug Discipline Incidents	19	13	44
Tobacco Discipline Incidents	0	0	0

POLICE REPORTS	2009	2008	2007
DWI/DUI Arrests	588	539	487
Liquor Law Arrests	224	237	205
Drug Arrests	802	830	794
Methamphetamine Lab Incidents	6	12	6
Violent Offenses	458	378	256
Property Offenses	4,165	4,056	4,205
Domestic Violence Reports	878	854	353

JUVENILE COURT REFERRALS	2009	2008	2007
Law Violation Offenses--Total	551	626	655
Violent Offenses	122	121	128
Alcohol Offenses	20	18	10
Drug Offenses	46	39	44
Status Offenses--Total	272	276	445
Truancy	67	57	52
Beyond Parental Control	83	72	142
Habitually Absent from Home	107	141	226
Injurious Behavior	9	2	5
Abuse/Neglect/Custody--Total	67	59	33
Abuse	6	5	7
Neglect	59	53	25
Custody Disputes	2	1	1

JUVENILE COURT PLACEMENTS	2009	2008	2007
Out-of-Home Placements--Total	39	39	25
Parental Alcohol Use Related	2	3	0
Parental Drug Use Related	7	3	9
Parental Alcohol and Drug Use	1	2	0
Child Removed for Other Reason	29	31	16

CRIMINAL JUSTICE	FY2010	FY2009	FY2008
Drug Court Participants	191	178	215
Probation/Parole Admissions--Total	997	949	906
Probation/Parole Admissions--Drug	344	354	380
Probation/Parole Admissions--DWI	85	65	56
Prison Admissions--Total	647	567	537
Prison Admissions--Drug	266	227	211
Prison Admissions--DWI	44	54	41

RETAIL ALCOHOL / TOBACCO	2010	2009	2008
Alcohol On-Premise Drink Licenses	121	133	141
Alcohol Package Carry-out Licenses	78	81	78
Tobacco Outlets	99		

BUCHANAN COUNTY

DIVISION OF ALCOHOL AND DRUG ABUSE -- TREATMENT ADMISSIONS DATA

Individuals who were admitted to Division of ADA substance abuse treatment programs are counted below, once for each category of service they accessed during the fiscal year.

SUBSTANCE ABUSE TREATMENT	FY2010	FY2009	FY2008
CSTAR Adolescent	119	121	111
CSTAR Women and Children	7	19	15
CSTAR General Adult	62	21	55
CSTAR Opioid	*	6	*
Primary Recovery Detoxification	224	244	235
Primary Recovery Treatment	473	497	242
Clinical SATOP (CIP, YCIP, SROP)	21	25	14
Other Substance Abuse Treatment	0	52	100

SUBSTANCE ABUSE TRAFFIC OFFENDER PROGRAM (SATOP)	FY2010	FY2009	FY2008
Offender Management Unit	409	475	276
- Adolescent Diversion Education Program	11	6	*
- Offender Education Program	203	250	122
- Weekend Intervention Program	115	131	93
(See also Clinical SATOP at left)			
OTHER SERVICES PROVIDED			
Co-Dependency	*	11	7
Compulsive Gambling	*	*	0
Recovery Supports	77	75	19
Early Intervention	14		

The demographic and clinical profile data below summarize individuals who were admitted to ADA substance abuse treatment programs, based on their first treatment episode in the fiscal year. Individuals who were admitted only to non-clinical SATOP and non-substance abuse treatment programs are not included below. An asterisk (*) in a data cell indicates the count was fewer than five (5) and suppressed to avoid disclosure of identifying information.

	FY2010	FY2009	FY2008
GENDER			
Male	548	618	461
Female	222	211	198
AGE			
Under 18	117	121	112
18 to 24	138	137	92
25 to 29	120	136	76
30 to 34	84	102	78
35 to 39	89	86	78
40 to 44	66	70	86
45 to 54	126	146	120
55 and Over	30	31	17
RACE / ETHNICITY			
Caucasian	642	680	535
African American	89	102	94
Native American / Alaskan	*	*	*
Asian / Pacific Islander	*	*	0
Hispanic	23	27	15
Other Race / Two or More Races	18	18	14
EDUCATION			
Less than High School Diploma	286	331	272
High School Graduate or G.E.D.	365	358	270
Associate Degree Or Some College	105	129	93
Bachelor or Advanced Degree	14	11	15
EMPLOYMENT			
Employed	186	250	202
Unemployed	312	365	262
Not in Labor Force	271	214	187
LIVING ARRANGEMENT			
Independent Living	515	551	378
Dependent Living	192	189	190
Homeless	60	82	72
LIFETIME DUI / DWI ARRESTS			
0	508	525	351
1 or 2	158	192	136
3 or More	104	112	161

	FY2010	FY2009	FY2008
MARITAL / FAMILY STATUS			
Never Married	465	489	377
Married / Co-habitating	124	145	105
Previously Married	180	194	177
PRIMARY DRUG PROBLEM			
Alcohol	281	327	256
Marijuana / Hashish	272	254	179
Cocaine (Total)	45	60	99
- Crack	30	47	75
Stimulant (Total)	79	107	70
- Methamphetamine	78	105	69
Heroin	*	*	*
Analgesic Except Heroin	71	65	29
- Non-Prescription Methadone	*	*	*
PCP, LSD, other Hallucinogen	*	7	*
Tranquilizer	10	*	8
Inhalant	*	0	0
Sedative	*	*	0
Other Medication or Illicit Drug	*	*	*
Average Age of First Use of Drug	17.3	17.3	17.2
INJECTION DRUG USE			
Total Injection Users at Admission	58	101	58
- Daily Injection Use	20	25	11
- Weekly Injection Use	9	17	14
- Less than Weekly Injection Use	29	59	33
TREATMENT REFERRAL SOURCE			
Self / Family / Friend	202	239	233
School	*	7	*
Mental Health Provider	*	10	12
Health Care Provider	44	31	23
Court / Criminal Justice	475	493	349
Other	37	49	36
SPECIAL POPULATIONS			
Pregnant When Admitted to Any Episode	6	10	*
Military Veteran	47	55	62
Special Education Services Needed	22	40	40
Co-Occurring Psychological Problem	151	149	136
Co-Occurring Developmental Problem	7	8	11

BUCHANAN COUNTY

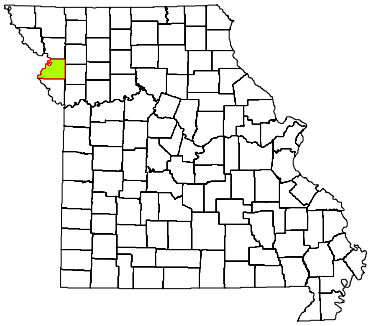

CPS DISTRICT	Western
CPS SERVICE AREA	1
2009 POP. ESTIMATE	89,856
CENSUS 2010	89,201

Individuals who received CPS services had the following types of disorders. The total number of diagnoses is larger than the number served because some individuals had more than one type of disorder.

DIAGNOSIS CATEGORY	FY2010	FY2009	FY2008
Adjustment Disorder	70	70	71
Anxiety Disorder	259	218	184
Dementia	9	9	*
Developmental Disorder	*	8	6
Impulse Control Disorder	347	361	372
Mood Disorder	791	757	621
Personality Disorder	96	99	51
Psychotic Disorder	374	338	301
Sexual Disorder	*	*	0
Other Diagnosis	194	178	146
Diagnosis Unknown	219	212	269

The demographic and clinical data below summarize individuals who received clinical treatment from the Division of Comprehensive Psychiatric Services in fiscal years 2008-2010. Individuals are counted once in each fiscal year in which they received services, based on their first treatment episode of the fiscal year. Information that is unknown or was not collected is listed as unknown. An asterisk (*) in a data cell indicates the count was fewer than five (5) and suppressed to avoid disclosure of identifying information.

NUMBER SERVED	FY2010	FY2009	FY2008
Total	1,861	1,765	1,636
-- Male	1,040	941	880
-- Female	821	824	756
AGE			
Under 6	88	41	64
6 to 9	201	171	188
10 to 13	181	178	167
14 to 17	176	168	169
18 to 24	127	136	117
25 to 29	119	123	99
30 to 34	103	102	93
35 to 39	140	140	113
40 to 44	143	147	128
45 to 49	178	192	183
50 to 54	177	146	128
55 to 59	112	105	94
60 and Over	116	116	93
RACE / ETHNICITY			
Caucasian	1,547	1,471	1,418
African American	178	165	123
Native American / Alaskan	9	9	10
Asian / Pacific Islander	*	*	*
Hispanic	41	35	22
Other Race	83	83	61
Race/Ethnicity Unknown	*	0	0
EDUCATION			
Less than High School Diploma	9	*	0
High School Grad or G.E.D.	9	5	*
A.A. Degree or Some College	*	*	0
Bachelor or Advanced Degree	0	*	0
Education Level Unknown	1,840	1,754	1,634

SPECIAL POPULATION	FY2010	FY2009	FY2008
Hearing Impaired	46	39	32
Past or Current Military Service	66	56	48
HOUSING / LIVING ARRANGEMENT			
Independent Living	11	6	*
Dependent Living	12	5	23
Homeless	0	*	0
Other	*	0	0
Housing Unknown	1,836	1,752	1,612
EMPLOYMENT			
Employed	*	*	0
Unemployed	17	7	*
Not in Labor Force	*	*	0
Employment Status Unknown	1,840	1,754	1,634
ARRESTS			
Arrested in Past 12 Months	9	*	*
Not Arrested in Past 12 Months	16	10	22
Arrest Status Unknown	1,836	1,752	1,612
TREATMENT REFERRAL SOURCE			
Self / Family / Friend	529	496	505
School	115	110	129
Mental Health Provider	471	449	364
Health Care Provider	270	280	229
Court / Criminal Justice	129	111	72
Other	341	311	323
Referral Source Unknown	6	8	14
TYPE OF COMMITMENT			
Voluntary	1,737	1,644	1,573
Civil	10	17	10
Criminal	107	96	38
Sexual Predatory	*	*	*
Commitment Type Unknown	5	7	14

BUCHANAN COUNTY

2010 MISSOURI STUDENT SURVEY

LIFETIME SUBSTANCE USE	(%)
Percent of students who have ever used the following:	
Cigarettes	27.2
Chewing tobacco	12.7
Cigars	12.9
Alcohol	39.8
Marijuana	13.9
Inhalants	6.8
Prescription drugs not prescribed for student	9.6
Over-the-counter medications for non-medical use	7.6
Cocaine	1.5
Heroin	0.8
Hallucinogens such as LSD, PCP, mescaline, peyote, or psilocybin	2.4
Methamphetamine	1.0
Club drugs such as ecstasy, GHB, roofie, or Special K	1.6
Steroid not prescribed for student	1.3
CURRENT SUBSTANCE USE	
Percent of students who used the following in the past 30 days:	
Cigarettes	15.5
Chewing tobacco	7.2
Alcohol	18.2
Alcohol -- 5 or more drinks on one occasion	10.5
Marijuana	6.9
Inhalants	3.3
Prescription drugs not prescribed for student	5.5
Over-the-counter medications for non-medical use	4.7
GAMBLING	
Percent of students who have:	
Ever gambled, such as poker for money, sports bets, lottery tickets	34.2
Gambled in the past 30 days	20.1
MENTAL HEALTH	
Percent of students who, in the past 30 days:	
Were very sad	22.1
Were grouchy, irritable, or in a bad mood	26.3
Felt hopeless about the future	12.2
Felt like not eating, or eating more than usual	17.7
Slept a lot more or a lot less than usual	26.3
Had difficulty concentrating on school work	22.1
Percent of students who, in the past 12 months:	
Seriously considered attempting suicide	10.8
Made a plan about how they would attempt suicide	7.5
Attempted suicide	6.3
Had a suicide attempt that resulted in injury or overdose that had to be treated by doctor or nurse	2.4
BULLYING	
Percent of students who, in the past 12 months, were:	
Bullied on school property	22.2
Threatened or injured with a weapon on school property	9.3
In a physical fight	23.8
In a fight and had to be treated by a doctor or nurse	3.7
Percent of students who, in the past 3 months:	
Made fun of other people	66.8
Were made fun of by others	64.6

Data are weighted across ages 10-19 and by county, gender, Hispanic origin, and race.
Percentages on some items are based on combined answer choices.
Data are not available for Gentry, Maries, Mercer, and Ralls counties.

Source: Missouri Institute of Mental Health. 2010 Missouri Student Survey.

SCHOOL BONDING	(%)
Percent of students who agree with the following:	
Students have opportunities to decide activities and rules	68.4
Teachers encourage students to work on classroom projects	88.6
Teachers notice and comment on student's good work	78.5
School has opportunities for involvement in sports, clubs, activities	91.4
School has opportunities for students to talk to teachers one-on-one	80.7
School provides feedback to parents on positive student performance	47.6
Teachers praise students for their hard work	63.5
Students can participate in class discussions and activities	88.6
Rules are enforced fairly	71.8
Students of all races and ethnicities are treated equally	84.1
PEER ENGAGEMENT	
Percent of students whose closest friends in the past 12 months:	
Smoked cigarettes	49.6
Drank alcohol	59.5
Smoked marijuana	36.1
Used other drugs	18.4
PERCEPTION OF HARM	
Percent of students who think kids in their area would be caught by the police if they:	
Smoked cigarettes	30.1
Drank alcohol	32.8
Smoked marijuana	44.4
Percent of students who believe people risk harming themselves if they:	
Smoke cigarettes	81.9
Drink alcohol	79.1
Use marijuana	76.1
Use any other illegal drugs	94.2
AVAILABILITY	
Percent of students who say it would be easy to get the following:	
Cigarettes	54.2
Alcohol	53.3
Marijuana	32.3
Other illegal drugs such as cocaine, LSD, meth, or ecstasy	16.8
PERCEPTION OF "WRONGNESS"	
Percent of students who say it would be wrong to:	
Smoke cigarettes	78.4
Drink alcohol	63.4
Use marijuana	85.1
Use other illegal drugs	94.8
PARENTAL ATTITUDES	
Percent of students who say parents would disapprove if they:	
Smoked cigarettes	92.1
Drank alcohol	82.0
Smoked marijuana	95.1
Used other illegal drugs	97.5
REBELLIOUS ATTITUDES	
Percent of students who agree with the following:	
I ignore rules that get in my way	23.2
I do the opposite of what people tell me, just to get them mad	18.1
It is okay to take something without asking if you can get away with it	8.7
Sometimes it is okay to cheat at school	24.6
It is all right to beat up people if they start the fight	46.4
It is important to be honest with parents regardless of consequences	81.5
I could ask my mom or dad for help if I had a personal problem	77.4

BUTLER COUNTY

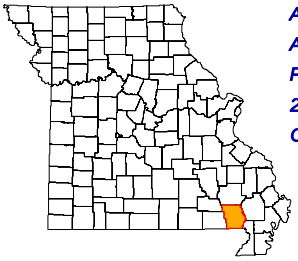

ADA REGION	Southeast
ADA SERVICE AREA	19
FIPS COUNTY CODE	023
2009 POP. ESTIMATE	41,471
CENSUS 2010	42,794

2009 POPULATION PROFILE BY AGE GROUP

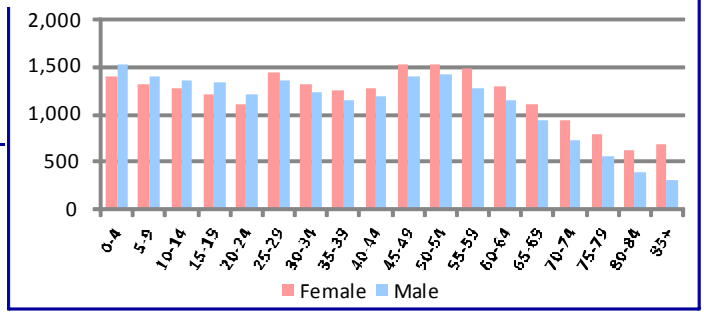

BIRTH RISK FACTORS	2009	2008	2007
Resident Births--Total	564	637	536
Mother Reported Drinking while Pregnant	4	2	2
Mother Reported Smoking while Pregnant	172	209	161

HIV DISEASE RISK FACTORS	2009	2008	2007
New HIV/AIDS Cases--Total	1	2	2
IDU and MSM	*	0	0
IDU without MSM	*	0	0

DEATHS and INJURIES	2009	2008	2007
Resident Deaths--Total	535	512	521
Suicides	5	7	9
Self-inflicted Injuries	118	98	101
Homicides	0	1	0
Assault Injuries	278	242	226
Alcohol Induced Deaths	5	2	4
Drug Induced Deaths	13	6	9
Smoking Induced Deaths	97	106	94

HOSPITAL / EMERGENCY ROOM	2009	2008	2007
Alcohol Related--Total	476	490	437
Direct Hospitalizations	90	97	61
Emergency Room Hospitalizations	234	219	234
Emergency Room Outpatient	152	174	142
Drug Related--Total	518	383	393
Direct Hospitalizations	113	74	75
Emergency Room Hospitalizations	264	163	179
Emergency Room Outpatient	141	146	139

TRAFFIC -- IMPAIRED DRIVER	2009	2008	2007
Alcohol Involved Crashes--Total	67	98	108
Fatal Crashes	3	2	6
Injury Crashes	34	44	46
Property Damage Crashes	30	52	56
Crash Fatalities	3	2	6
Crash Injuries	39	53	75
Drug Involved Crashes--Total	23	35	12
Fatal Crashes	0	1	0
Injury Crashes	16	13	6
Property Damage Crashes	7	21	6
Crash Fatalities	0	1	0
Crash Injuries	17	14	9

EMPLOYMENT	2010	2009	2008
Labor Force	20,762	21,235	21,596
Employed	19,039	19,495	20,260
Unemployed	1,723	1,740	1,336
Unemployment Rate	8.3%	8.2%	6.2%

An asterisk (*) in a data cell indicates the count was fewer than 5 and suppressed to avoid disclosure of identifying information. IDU (injection drug use) and MSM (men who have sex with men) indicate the presence of risk factors for transmission of HIV.

SCHOOL REPORTS	2009-2010	2008-2009	2007-2008
Enrollment Grades 9-12	1,747	1,785	1,786
Drop-outs	74	128	77
Drop-out Rate	4.2%	7.2%	4.3%
Alcohol Discipline Incidents	2	5	3
Drug Discipline Incidents	41	48	39
Tobacco Discipline Incidents	0	0	8

POLICE REPORTS	2009	2008	2007
DWI/DUI Arrests	274	323	317
Liquor Law Arrests	57	98	26
Drug Arrests	358	248	246
Methamphetamine Lab Incidents	39	30	43
Violent Offenses	187	163	150
Property Offenses	1,723	1,866	1,985
Domestic Violence Reports	388	354	363

JUVENILE COURT REFERRALS	2009	2008	2007
Law Violation Offenses--Total	299	358	324
Violent Offenses	120	121	128
Alcohol Offenses	5	4	4
Drug Offenses	40	22	23
Status Offenses--Total	119	126	98
Truancy	13	10	10
Beyond Parental Control	43	51	27
Habitually Absent from Home	58	61	57
Injurious Behavior	2	4	1
Abuse/Neglect/Custody--Total	93	121	100
Abuse	47	44	68
Neglect	44	77	30
Custody Disputes	2	0	2

JUVENILE COURT PLACEMENTS	2009	2008	2007
Out-of-Home Placements--Total	56	51	24
Parental Alcohol Use Related	0	2	0
Parental Drug Use Related	14	17	3
Parental Alcohol and Drug Use	3	2	1
Child Removed for Other Reason	39	30	20

CRIMINAL JUSTICE	FY2010	FY2009	FY2008
Drug Court Participants	36	34	29
Probation/Parole Admissions--Total	374	387	353
Probation/Parole Admissions--Drug	145	142	148
Probation/Parole Admissions--DWI	11	12	10
Prison Admissions--Total	184	225	271
Prison Admissions--Drug	70	70	103
Prison Admissions--DWI	2	10	11

RETAIL ALCOHOL / TOBACCO	2010	2009	2008
Alcohol On-Premise Drink Licenses	63	77	73
Alcohol Package Carry-out Licenses	47	44	43
Tobacco Outlets	62		

DIVISION OF ALCOHOL AND DRUG ABUSE -- TREATMENT ADMISSIONS DATA

Individuals who were admitted to Division of ADA substance abuse treatment programs are counted below, once for each category of service they accessed during the fiscal year.

SUBSTANCE ABUSE TREATMENT	FY2010	FY2009	FY2008
CSTAR Adolescent	20	17	19
CSTAR Women and Children	27	25	27
CSTAR General Adult	149	158	108
CSTAR Opioid	*	*	*
Primary Recovery Detoxification	87	90	55
Primary Recovery Treatment	319	414	297
Clinical SATOP (CIP, YCIP, SROP)	36	29	18
Other Substance Abuse Treatment	*	31	188

SUBSTANCE ABUSE TRAFFIC OFFENDER PROGRAM (SATOP)	FY2010	FY2009	FY2008
Offender Management Unit	173	195	142
- Adolescent Diversion Education Program	0	0	0
- Offender Education Program	58	69	57
- Weekend Intervention Program	52	70	44
(See also Clinical SATOP at left)			
OTHER SERVICES PROVIDED			
Co-Dependency	*	*	*
Compulsive Gambling	*	*	0
Recovery Supports	17	16	20
Early Intervention	*		

The demographic and clinical profile data below summarize individuals who were admitted to ADA substance abuse treatment programs, based on their first treatment episode in the fiscal year. Individuals who were admitted only to non-clinical SATOP and non-substance abuse treatment programs are not included below. An asterisk (*) in a data cell indicates the count was fewer than five (5) and suppressed to avoid disclosure of identifying information.

	FY2010	FY2009	FY2008
GENDER			
Male	340	455	396
Female	167	172	174
AGE			
Under 18	22	18	20
18 to 24	99	133	137
25 to 29	94	124	96
30 to 34	64	75	78
35 to 39	64	80	77
40 to 44	57	64	67
45 to 54	79	108	83
55 and Over	28	25	12
RACE / ETHNICITY			
Caucasian	427	523	467
African American	68	80	86
Native American / Alaskan	0	0	0
Asian / Pacific Islander	0	0	*
Hispanic	5	8	9
Other Race / Two or More Races	9	16	7
EDUCATION			
Less than High School Diploma	223	249	245
High School Graduate or G.E.D.	235	279	258
Associate Degree Or Some College	46	96	60
Bachelor or Advanced Degree	*	*	*
EMPLOYMENT			
Employed	105	176	189
Unemployed	169	271	238
Not in Labor Force	233	180	142
LIVING ARRANGEMENT			
Independent Living	414	540	452
Dependent Living	70	51	65
Homeless	22	9	10
LIFETIME DUI / DWI ARRESTS			
0	284	385	369
1 or 2	160	163	141
3 or More	63	79	59

	FY2010	FY2009	FY2008
MARITAL / FAMILY STATUS			
Never Married	219	269	288
Married / Co-habitating	136	189	140
Previously Married	152	168	141
PRIMARY DRUG PROBLEM			
Alcohol	189	240	207
Marijuana / Hashish	142	196	173
Cocaine (Total)	34	42	60
- Crack	31	36	38
Stimulant (Total)	75	70	77
- Methamphetamine	75	70	75
Heroin	8	10	12
Analgesic Except Heroin	53	59	24
- Non-Prescription Methadone	0	*	0
PCP, LSD, other Hallucinogen	0	*	*
Tranquilizer	*	7	8
Inhalant	0	*	0
Sedative	*	0	5
Other Medication or Illicit Drug	*	*	*
Average Age of First Use of Drug	17.1	17.5	17.5
INJECTION DRUG USE			
Total Injection Users at Admission	53	62	49
- Daily Injection Use	17	7	*
- Weekly Injection Use	10	11	9
- Less than Weekly Injection Use	26	44	36
TREATMENT REFERRAL SOURCE			
Self / Family / Friend	115	131	110
School	0	0	*
Mental Health Provider	18	15	15
Health Care Provider	7	12	7
Court / Criminal Justice	304	426	398
Other	63	43	39
SPECIAL POPULATIONS			
Pregnant When Admitted to Any Episode	10	6	12
Military Veteran	40	51	37
Special Education Services Needed	86	81	50
Co-Occurring Psychological Problem	192	186	160
Co-Occurring Developmental Problem	63	55	20

BUTLER COUNTY

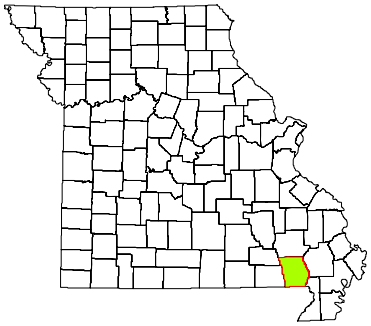

CPS DISTRICT	Eastern
CPS SERVICE AREA	19
2009 POP. ESTIMATE	41,471
CENSUS 2010	42,794

Individuals who received CPS services had the following types of disorders. The total number of diagnoses is larger than the number served because some individuals had more than one type of disorder.

DIAGNOSIS CATEGORY	FY2010	FY2009	FY2008
Adjustment Disorder	36	76	83
Anxiety Disorder	230	288	267
Dementia	*	0	*
Developmental Disorder	6	*	5
Impulse Control Disorder	93	99	103
Mood Disorder	518	642	635
Personality Disorder	71	89	89
Psychotic Disorder	112	120	120
Sexual Disorder	0	*	0
Other Diagnosis	46	59	73
Diagnosis Unknown	124	241	198

The demographic and clinical data below summarize individuals who received clinical treatment from the Division of Comprehensive Psychiatric Services in fiscal years 2008-2010. Individuals are counted once in each fiscal year in which they received services, based on their first treatment episode of the fiscal year. Information that is unknown or was not collected is listed as unknown. An asterisk (*) in a data cell indicates the count was fewer than five (5) and suppressed to avoid disclosure of identifying information.

	FY2010	FY2009	FY2008
NUMBER SERVED			
Total	858	1,160	1,152
-- Male	377	471	469
-- Female	481	689	683
AGE			
Under 6	*	*	*
6 to 9	26	40	42
10 to 13	66	86	71
14 to 17	46	72	77
18 to 24	75	110	121
25 to 29	92	111	108
30 to 34	71	102	98
35 to 39	79	113	123
40 to 44	84	113	122
45 to 49	118	154	150
50 to 54	82	111	98
55 to 59	61	75	72
60 and Over	57	72	66
RACE / ETHNICITY			
Caucasian	785	1,071	1,064
African American	58	67	66
Native American / Alaskan	0	*	*
Asian / Pacific Islander	0	0	0
Hispanic	7	9	8
Other Race	8	11	12
Race/Ethnicity Unknown	0	0	0
EDUCATION			
Less than High School Diploma	69	44	6
High School Grad or G.E.D.	64	35	15
A.A. Degree or Some College	11	9	*
Bachelor or Advanced Degree	*	0	0
Education Level Unknown	713	1,072	1,130

	FY2010	FY2009	FY2008
SPECIAL POPULATION			
Hearing Impaired	24	30	26
Past or Current Military Service	25	25	34
HOUSING / LIVING ARRANGEMENT			
Independent Living	102	54	16
Dependent Living	41	36	5
Homeless	0	*	*
Other	*	0	0
Housing Unknown	712	1,069	1,130
EMPLOYMENT			
Employed	*	0	0
Unemployed	128	76	20
Not in Labor Force	14	12	*
Employment Status Unknown	713	1,072	1,130
ARRESTS			
Arrested in Past 12 Months	6	0	*
Not Arrested in Past 12 Months	140	91	21
Arrest Status Unknown	712	1,069	1,130
TREATMENT REFERRAL SOURCE			
Self / Family / Friend	451	703	659
School	17	21	12
Mental Health Provider	110	125	130
Health Care Provider	77	94	86
Court / Criminal Justice	71	46	47
Other	126	164	202
Referral Source Unknown	6	7	16
TYPE OF COMMITMENT			
Voluntary	833	1,129	1,108
Civil	12	12	19
Criminal	8	13	8
Sexual Predatory	0	0	*
Commitment Type Unknown	5	6	16

BUTLER COUNTY

2010 MISSOURI STUDENT SURVEY

LIFETIME SUBSTANCE USE	(%)
Percent of students who have ever used the following:	
Cigarettes	32.5
Chewing tobacco	15.2
Cigars	16.2
Alcohol	42.7
Marijuana	18.6
Inhalants	8.1
Prescription drugs not prescribed for student	17.5
Over-the-counter medications for non-medical use	9.6
Cocaine	2.4
Heroin	0.4
Hallucinogens such as LSD, PCP, mescaline, peyote, or psilocybin	4.2
Methamphetamine	2.0
Club drugs such as ecstasy, GHB, roofie, or Special K	3.1
Steroid not prescribed for student	2.0
CURRENT SUBSTANCE USE	
Percent of students who used the following in the past 30 days:	
Cigarettes	17.2
Chewing tobacco	9.3
Alcohol	21.1
Alcohol -- 5 or more drinks on one occasion	13.2
Marijuana	12.4
Inhalants	3.9
Prescription drugs not prescribed for student	9.4
Over-the-counter medications for non-medical use	6.2
GAMBLING	
Percent of students who have:	
Ever gambled, such as poker for money, sports bets, lottery tickets	37.5
Gambled in the past 30 days	22.8
MENTAL HEALTH	
Percent of students who, in the past 30 days:	
Were very sad	22.7
Were grouchy, irritable, or in a bad mood	27.0
Felt hopeless about the future	13.1
Felt like not eating, or eating more than usual	22.5
Slept a lot more or a lot less than usual	29.7
Had difficulty concentrating on school work	26.7
Percent of students who, in the past 12 months:	
Seriously considered attempting suicide	13.8
Made a plan about how they would attempt suicide	9.8
Attempted suicide	6.6
Had a suicide attempt that resulted in injury or overdose that had to be treated by doctor or nurse	2.3
BULLYING	
Percent of students who, in the past 12 months, were:	
Bullied on school property	28.7
Threatened or injured with a weapon on school property	11.0
In a physical fight	26.5
In a fight and had to be treated by a doctor or nurse	5.4
Percent of students who, in the past 3 months:	
Made fun of other people	72.5
Were made fun of by others	68.9

Data are weighted across ages 10-19 and by county, gender, Hispanic origin, and race.
Percentages on some items are based on combined answer choices.
Data are not available for Gentry, Maries, Mercer, and Ralls counties.

Source: Missouri Institute of Mental Health. 2010 Missouri Student Survey.

SCHOOL BONDING	(%)
Percent of students who agree with the following:	
Students have opportunities to decide activities and rules	48.3
Teachers encourage students to work on classroom projects	79.5
Teachers notice and comment on student's good work	65.6
School has opportunities for involvement in sports, clubs, activities	87.0
School has opportunities for students to talk to teachers one-on-one	72.1
School provides feedback to parents on positive student performance	36.1
Teachers praise students for their hard work	49.0
Students can participate in class discussions and activities	82.2
Rules are enforced fairly	58.7
Students of all races and ethnicities are treated equally	69.5
PEER ENGAGEMENT	
Percent of students whose closest friends in the past 12 months:	
Smoked cigarettes	46.7
Drank alcohol	55.6
Smoked marijuana	38.3
Used other drugs	20.9
PERCEPTION OF HARM	
Percent of students who think kids in their area would be caught by the police if they:	
Smoked cigarettes	26.8
Drank alcohol	30.7
Smoked marijuana	41.2
Percent of students who believe people risk harming themselves if they:	
Smoke cigarettes	81.3
Drink alcohol	74.9
Use marijuana	73.4
Use any other illegal drugs	93.0
AVAILABILITY	
Percent of students who say it would be easy to get the following:	
Cigarettes	56.5
Alcohol	54.4
Marijuana	39.3
Other illegal drugs such as cocaine, LSD, meth, or ecstasy	22.7
PERCEPTION OF "WRONGNESS"	
Percent of students who say it would be wrong to:	
Smoke cigarettes	78.2
Drink alcohol	59.2
Use marijuana	80.6
Use other illegal drugs	93.5
PARENTAL ATTITUDES	
Percent of students who say parents would disapprove if they:	
Smoked cigarettes	88.9
Drank alcohol	78.6
Smoked marijuana	92.8
Used other illegal drugs	97.3
REBELLIOUS ATTITUDES	
Percent of students who agree with the following:	
I ignore rules that get in my way	23.4
I do the opposite of what people tell me, just to get them mad	13.2
It is okay to take something without asking if you can get away with it	7.9
Sometimes it is okay to cheat at school	26.9
It is all right to beat up people if they start the fight	54.1
It is important to be honest with parents regardless of consequences	84.2
I could ask my mom or dad for help if I had a personal problem	77.1

CALDWELL COUNTY

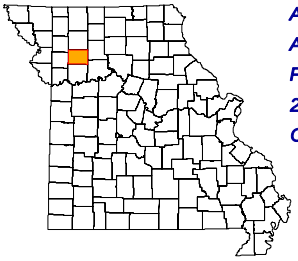

ADA REGION	Northwest
ADA SERVICE AREA	13
FIPS COUNTY CODE	025
2009 POP. ESTIMATE	9,160
CENSUS 2010	9,424

2009 POPULATION PROFILE BY AGE GROUP

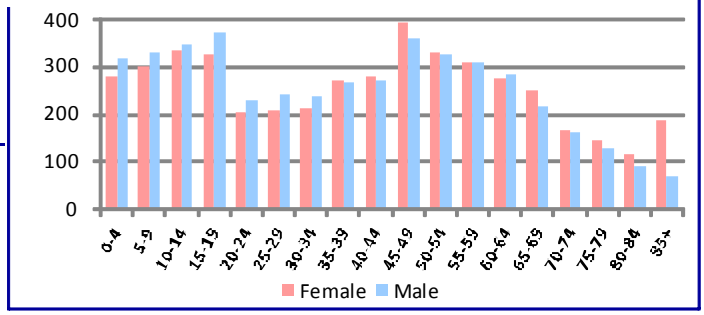

BIRTH RISK FACTORS	2009	2008	2007
Resident Births--Total	116	106	123
Mother Reported Drinking while Pregnant	2	2	0
Mother Reported Smoking while Pregnant	33	29	21

HIV DISEASE RISK FACTORS	2009	2008	2007
New HIV/AIDS Cases--Total	1	0	0
IDU and MSM	*	0	0
IDU without MSM	*	0	0

DEATHS and INJURIES	2009	2008	2007
Resident Deaths--Total	94	121	100
Suicides	3	0	4
Self-inflicted Injuries	22	11	15
Homicides	0	0	0
Assault Injuries	33	20	22
Alcohol Induced Deaths	0	0	0
Drug Induced Deaths	3	0	0
Smoking Induced Deaths	22	20	17

HOSPITAL / EMERGENCY ROOM	2009	2008	2007
Alcohol Related--Total	66	61	57
Direct Hospitalizations	26	23	18
Emergency Room Hospitalizations	18	16	21
Emergency Room Outpatient	22	22	18
Drug Related--Total	80	63	62
Direct Hospitalizations	36	29	31
Emergency Room Hospitalizations	17	13	15
Emergency Room Outpatient	27	21	16

TRAFFIC -- IMPAIRED DRIVER	2009	2008	2007
Alcohol Involved Crashes--Total	9	10	4
Fatal Crashes	0	3	0
Injury Crashes	8	3	1
Property Damage Crashes	1	4	3
Crash Fatalities	0	3	0
Crash Injuries	11	5	2
Drug Involved Crashes--Total	2	0	1
Fatal Crashes	0	0	0
Injury Crashes	1	0	1
Property Damage Crashes	1	0	0
Crash Fatalities	0	0	0
Crash Injuries	2	0	1

EMPLOYMENT	2010	2009	2008
Labor Force	4,101	4,331	4,352
Employed	3,692	3,917	4,064
Unemployed	409	414	288
Unemployment Rate	10.0%	9.6%	6.6%

An asterisk (*) in a data cell indicates the count was fewer than 5 and suppressed to avoid disclosure of identifying information. IDU (injection drug use) and MSM (men who have sex with men) indicate the presence of risk factors for transmission of HIV.

SCHOOL REPORTS	2009-2010	2008-2009	2007-2008
Enrollment Grades 9-12	506	542	554
Drop-outs	2	11	5
Drop-out Rate	0.4%	2.0%	0.9%
Alcohol Discipline Incidents	0	0	0
Drug Discipline Incidents	2	1	0
Tobacco Discipline Incidents	0	0	0

POLICE REPORTS	2009	2008	2007
DWI/DUI Arrests	40	59	63
Liquor Law Arrests	6	9	11
Drug Arrests	40	32	47
Methamphetamine Lab Incidents	0	0	1
Violent Offenses	20	16	22
Property Offenses	142	120	139
Domestic Violence Reports	49	44	67

JUVENILE COURT REFERRALS	2009	2008	2007
Law Violation Offenses--Total	43	34	38
Violent Offenses	14	12	12
Alcohol Offenses	2	2	2
Drug Offenses	1	0	0
Status Offenses--Total	31	17	22
Truancy	9	7	12
Beyond Parental Control	10	0	2
Habitually Absent from Home	2	6	5
Injurious Behavior	8	3	2
Abuse/Neglect/Custody--Total	6	8	1
Abuse	0	2	0
Neglect	6	6	1
Custody Disputes	0	0	0

JUVENILE COURT PLACEMENTS	2009	2008	2007
Out-of-Home Placements--Total	4	2	4
Parental Alcohol Use Related	0	0	0
Parental Drug Use Related	2	0	2
Parental Alcohol and Drug Use	0	0	0
Child Removed for Other Reason	2	2	2

CRIMINAL JUSTICE	FY2010	FY2009	FY2008
Drug Court Participants	0	0	0
Probation/Parole Admissions--Total	60	73	55
Probation/Parole Admissions--Drug	20	27	13
Probation/Parole Admissions--DWI	9	8	8
Prison Admissions--Total	41	50	46
Prison Admissions--Drug	13	17	12
Prison Admissions--DWI	5	6	4

RETAIL ALCOHOL / TOBACCO	2010	2009	2008
Alcohol On-Premise Drink Licenses	6	7	8
Alcohol Package Carry-out Licenses	9	10	12
Tobacco Outlets	15		

DIVISION OF ALCOHOL AND DRUG ABUSE -- TREATMENT ADMISSIONS DATA

Individuals who were admitted to Division of ADA substance abuse treatment programs are counted below, once for each category of service they accessed during the fiscal year.

SUBSTANCE ABUSE TREATMENT	FY2010	FY2009	FY2008
CSTAR Adolescent	*	*	0
CSTAR Women and Children	0	0	*
CSTAR General Adult	13	*	8
CSTAR Opioid	0	0	0
Primary Recovery Detoxification	9	6	*
Primary Recovery Treatment	35	55	50
Clinical SATOP (CIP, YCIP, SROP)	5	*	10
Other Substance Abuse Treatment	0	*	*

SUBSTANCE ABUSE TRAFFIC OFFENDER PROGRAM (SATOP)	FY2010	FY2009	FY2008
Offender Management Unit	33	45	53
- Adolescent Diversion Education Program	0	*	0
- Offender Education Program	10	18	20
- Weekend Intervention Program	*	14	18
(See also Clinical SATOP at left)			
OTHER SERVICES PROVIDED			
Co-Dependency	0	*	0
Compulsive Gambling	*	0	0
Recovery Supports	12	9	*
Early Intervention	0		

The demographic and clinical profile data below summarize individuals who were admitted to ADA substance abuse treatment programs, based on their first treatment episode in the fiscal year. Individuals who were admitted only to non-clinical SATOP and non-substance abuse treatment programs are not included below. An asterisk (*) in a data cell indicates the count was fewer than five (5) and suppressed to avoid disclosure of identifying information.

	FY2010	FY2009	FY2008
GENDER			
Male	39	51	49
Female	10	13	15
AGE			
Under 18	*	*	0
18 to 24	9	9	6
25 to 29	9	12	11
30 to 34	9	10	10
35 to 39	7	8	10
40 to 44	6	11	11
45 to 54	6	12	15
55 and Over	*	0	*
RACE / ETHNICITY			
Caucasian	48	59	58
African American	0	*	*
Native American / Alaskan	0	0	0
Asian / Pacific Islander	0	0	0
Hispanic	0	*	*
Other Race / Two or More Races	*	*	*
EDUCATION			
Less than High School Diploma	13	16	15
High School Graduate or G.E.D.	28	44	42
Associate Degree Or Some College	7	*	7
Bachelor or Advanced Degree	*	*	0
EMPLOYMENT			
Employed	17	30	27
Unemployed	26	23	26
Not in Labor Force	6	11	11
LIVING ARRANGEMENT			
Independent Living	46	56	60
Dependent Living	*	*	0
Homeless	*	*	0
LIFETIME DUI / DWI ARRESTS			
0	21	21	17
1 or 2	11	27	33
3 or More	17	16	14

	FY2010	FY2009	FY2008
MARITAL / FAMILY STATUS			
Never Married	23	26	24
Married / Co-habitating	14	18	21
Previously Married	12	20	19
PRIMARY DRUG PROBLEM			
Alcohol	30	34	36
Marijuana / Hashish	10	16	19
Cocaine (Total)	0	*	*
- Crack	0	0	*
Stimulant (Total)	6	9	6
- Methamphetamine	6	9	6
Heroin	0	0	0
Analgesic Except Heroin	*	*	0
- Non-Prescription Methadone	0	0	0
PCP, LSD, other Hallucinogen	0	0	0
Tranquilizer	*	0	*
Inhalant	0	0	0
Sedative	0	*	0
Other Medication or Illicit Drug	0	*	0
Average Age of First Use of Drug	17.0	17.1	17.2
INJECTION DRUG USE			
Total Injection Users at Admission	*	*	7
- Daily Injection Use	0	0	0
- Weekly Injection Use	*	0	*
- Less than Weekly Injection Use	*	*	6
TREATMENT REFERRAL SOURCE			
Self / Family / Friend	13	9	7
School	0	0	0
Mental Health Provider	0	*	0
Health Care Provider	0	*	0
Court / Criminal Justice	24	43	48
Other	12	10	8
SPECIAL POPULATIONS			
Pregnant When Admitted to Any Episode	0	0	0
Military Veteran	*	*	*
Special Education Services Needed	*	6	8
Co-Occurring Psychological Problem	8	12	16
Co-Occurring Developmental Problem	*	*	*

CALDWELL COUNTY

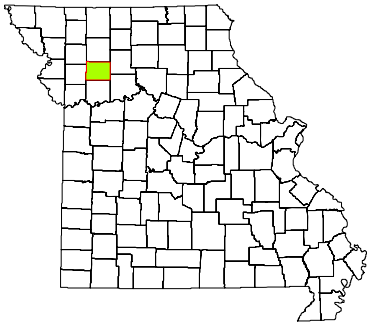

CPS DISTRICT	Western
CPS SERVICE AREA	13
2009 POP. ESTIMATE	9,160
CENSUS 2010	9,424

Individuals who received CPS services had the following types of disorders. The total number of diagnoses is larger than the number served because some individuals had more than one type of disorder.

DIAGNOSIS CATEGORY	FY2010	FY2009	FY2008
Adjustment Disorder	6	7	7
Anxiety Disorder	47	47	37
Dementia	0	0	0
Developmental Disorder	*	0	0
Impulse Control Disorder	19	21	16
Mood Disorder	77	76	66
Personality Disorder	14	14	10
Psychotic Disorder	14	12	10
Sexual Disorder	0	0	0
Other Diagnosis	8	10	10
Diagnosis Unknown	18	10	15

The demographic and clinical data below summarize individuals who received clinical treatment from the Division of Comprehensive Psychiatric Services in fiscal years 2008-2010. Individuals are counted once in each fiscal year in which they received services, based on their first treatment episode of the fiscal year. Information that is unknown or was not collected is listed as unknown. An asterisk (*) in a data cell indicates the count was fewer than five (5) and suppressed to avoid disclosure of identifying information.

	FY2010	FY2009	FY2008
NUMBER SERVED			
Total	129	122	115
-- Male	52	54	56
-- Female	77	68	59
AGE			
Under 6	0	0	0
6 to 9	7	9	11
10 to 13	14	10	12
14 to 17	14	20	17
18 to 24	12	6	6
25 to 29	6	10	7
30 to 34	19	12	7
35 to 39	9	8	11
40 to 44	19	17	15
45 to 49	13	12	12
50 to 54	5	5	6
55 to 59	*	7	*
60 and Over	7	6	7
RACE / ETHNICITY			
Caucasian	126	118	112
African American	0	0	0
Native American / Alaskan	0	*	*
Asian / Pacific Islander	0	0	0
Hispanic	0	*	0
Other Race	*	*	*
Race/Ethnicity Unknown	0	0	0
EDUCATION			
Less than High School Diploma	10	7	*
High School Grad or G.E.D.	14	10	*
A.A. Degree or Some College	0	*	0
Bachelor or Advanced Degree	0	*	0
Education Level Unknown	105	100	111

	FY2010	FY2009	FY2008
SPECIAL POPULATION			
Hearing Impaired	*	*	0
Past or Current Military Service	*	*	*
HOUSING / LIVING ARRANGEMENT			
Independent Living	19	22	*
Dependent Living	6	*	5
Homeless	*	0	0
Other	*	0	0
Housing Unknown	101	97	107
EMPLOYMENT			
Employed	5	*	0
Unemployed	19	18	*
Not in Labor Force	0	*	0
Employment Status Unknown	105	100	111
ARRESTS			
Arrested in Past 12 Months	7	8	0
Not Arrested in Past 12 Months	21	17	8
Arrest Status Unknown	101	97	107
TREATMENT REFERRAL SOURCE			
Self / Family / Friend	51	47	42
School	*	*	*
Mental Health Provider	25	34	37
Health Care Provider	29	21	14
Court / Criminal Justice	10	7	*
Other	13	10	16
Referral Source Unknown	0	*	*
TYPE OF COMMITMENT			
Voluntary	128	119	111
Civil	0	*	*
Criminal	*	*	0
Sexual Predatory	0	0	0
Commitment Type Unknown	0	*	*

CALDWELL COUNTY

2010 MISSOURI STUDENT SURVEY

LIFETIME SUBSTANCE USE	(%)
Percent of students who have ever used the following:	
Cigarettes	32.3
Chewing tobacco	17.0
Cigars	15.0
Alcohol	49.5
Marijuana	10.6
Inhalants	3.7
Prescription drugs not prescribed for student	11.0
Over-the-counter medications for non-medical use	4.7
Cocaine	1.4
Heroin	0.5
Hallucinogens such as LSD, PCP, mescaline, peyote, or psilocybin	1.8
Methamphetamine	0.0
Club drugs such as ecstasy, GHB, roofie, or Special K	1.4
Steroid not prescribed for student	1.8
CURRENT SUBSTANCE USE	
Percent of students who used the following in the past 30 days:	
Cigarettes	15.6
Chewing tobacco	5.0
Alcohol	19.4
Alcohol -- 5 or more drinks on one occasion	11.5
Marijuana	4.2
Inhalants	2.3
Prescription drugs not prescribed for student	6.9
Over-the-counter medications for non-medical use	2.8
GAMBLING	
Percent of students who have:	
Ever gambled, such as poker for money, sports bets, lottery tickets	38.6
Gambled in the past 30 days	24.0
MENTAL HEALTH	
Percent of students who, in the past 30 days:	
Were very sad	20.7
Were grouchy, irritable, or in a bad mood	23.5
Felt hopeless about the future	15.1
Felt like not eating, or eating more than usual	17.1
Slept a lot more or a lot less than usual	29.0
Had difficulty concentrating on school work	28.9
Percent of students who, in the past 12 months:	
Seriously considered attempting suicide	12.8
Made a plan about how they would attempt suicide	11.0
Attempted suicide	4.1
Had a suicide attempt that resulted in injury or overdose that had to be treated by doctor or nurse	2.3
BULLYING	
Percent of students who, in the past 12 months, were:	
Bullied on school property	25.3
Threatened or injured with a weapon on school property	7.3
In a physical fight	22.0
In a fight and had to be treated by a doctor or nurse	6.0
Percent of students who, in the past 3 months:	
Made fun of other people	78.4
Were made fun of by others	72.5

Data are weighted across ages 10-19 and by county, gender, Hispanic origin, and race.
Percentages on some items are based on combined answer choices.
Data are not available for Gentry, Maries, Mercer, and Ralls counties.

Source: Missouri Institute of Mental Health. 2010 Missouri Student Survey.

SCHOOL BONDING	(%)
Percent of students who agree with the following:	
Students have opportunities to decide activities and rules	60.4
Teachers encourage students to work on classroom projects	91.2
Teachers notice and comment on student's good work	72.5
School has opportunities for involvement in sports, clubs, activities	90.8
School has opportunities for students to talk to teachers one-on-one	81.1
School provides feedback to parents on positive student performance	42.2
Teachers praise students for their hard work	56.9
Students can participate in class discussions and activities	90.3
Rules are enforced fairly	68.2
Students of all races and ethnicities are treated equally	91.7
PEER ENGAGEMENT	
Percent of students whose closest friends in the past 12 months:	
Smoked cigarettes	42.2
Drank alcohol	66.8
Smoked marijuana	30.1
Used other drugs	12.1
PERCEPTION OF HARM	
Percent of students who think kids in their area would be caught by the police if they:	
Smoked cigarettes	11.5
Drank alcohol	15.1
Smoked marijuana	31.3
Percent of students who believe people risk harming themselves if they:	
Smoke cigarettes	75.3
Drink alcohol	80.9
Use marijuana	68.1
Use any other illegal drugs	92.2
AVAILABILITY	
Percent of students who say it would be easy to get the following:	
Cigarettes	66.8
Alcohol	68.1
Marijuana	32.9
Other illegal drugs such as cocaine, LSD, meth, or ecstasy	17.6
PERCEPTION OF "WRONGNESS"	
Percent of students who say it would be wrong to:	
Smoke cigarettes	77.1
Drink alcohol	54.4
Use marijuana	88.4
Use other illegal drugs	95.4
PARENTAL ATTITUDES	
Percent of students who say parents would disapprove if they:	
Smoked cigarettes	87.9
Drank alcohol	72.4
Smoked marijuana	92.6
Used other illegal drugs	97.2
REBELLIOUS ATTITUDES	
Percent of students who agree with the following:	
I ignore rules that get in my way	29.2
I do the opposite of what people tell me, just to get them mad	19.7
It is okay to take something without asking if you can get away with it	9.2
Sometimes it is okay to cheat at school	33.6
It is all right to beat up people if they start the fight	53.9
It is important to be honest with parents regardless of consequences	86.8
I could ask my mom or dad for help if I had a personal problem	74.5

CALLAWAY COUNTY

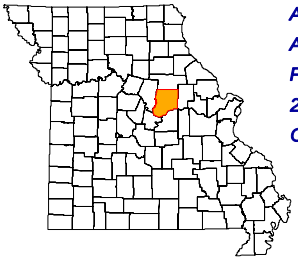

ADA REGION	Central
ADA SERVICE AREA	15
FIPS COUNTY CODE	027
2009 POP. ESTIMATE	43,727
CENSUS 2010	44,332

2009 POPULATION PROFILE BY AGE GROUP

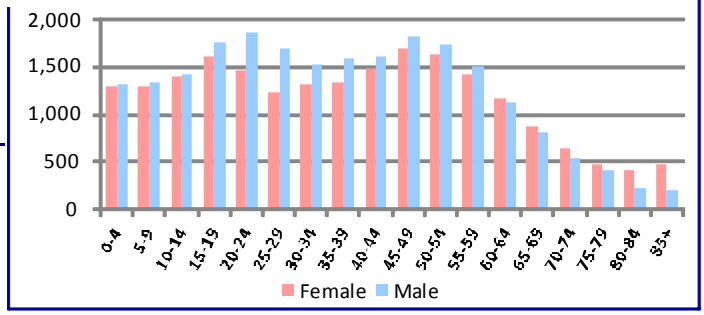

BIRTH RISK FACTORS	2009	2008	2007
Resident Births--Total	486	526	523
Mother Reported Drinking while Pregnant	2	8	4
Mother Reported Smoking while Pregnant	111	140	137

HIV DISEASE RISK FACTORS	2009	2008	2007
New HIV/AIDS Cases--Total	1	3	2
IDU and MSM	*	0	0
IDU without MSM	*	0	0

DEATHS and INJURIES	2009	2008	2007
Resident Deaths--Total	351	359	327
Suicides	3	5	12
Self-inflicted Injuries	100	117	93
Homicides	1	2	0
Assault Injuries	342	401	353
Alcohol Induced Deaths	5	0	0
Drug Induced Deaths	6	9	6
Smoking Induced Deaths	70	64	67

HOSPITAL / EMERGENCY ROOM	2009	2008	2007
Alcohol Related--Total	366	369	272
Direct Hospitalizations	95	97	61
Emergency Room Hospitalizations	121	121	123
Emergency Room Outpatient	150	151	88
Drug Related--Total	232	226	275
Direct Hospitalizations	75	73	90
Emergency Room Hospitalizations	71	67	84
Emergency Room Outpatient	86	86	101

TRAFFIC -- IMPAIRED DRIVER	2009	2008	2007
Alcohol Involved Crashes--Total	56	62	67
Fatal Crashes	5	2	1
Injury Crashes	21	25	31
Property Damage Crashes	30	35	35
Crash Fatalities	6	2	1
Crash Injuries	27	29	49
Drug Involved Crashes--Total	6	5	8
Fatal Crashes	1	1	0
Injury Crashes	2	4	5
Property Damage Crashes	3	0	3
Crash Fatalities	2	1	0
Crash Injuries	1	4	6

EMPLOYMENT	2010	2009	2008
Labor Force	22,742	22,888	22,545
Employed	20,910	21,040	21,355
Unemployed	1,832	1,848	1,190
Unemployment Rate	8.1%	8.1%	5.3%

An asterisk (*) in a data cell indicates the count was fewer than 5 and suppressed to avoid disclosure of identifying information. IDU (injection drug use) and MSM (men who have sex with men) indicate the presence of risk factors for transmission of HIV.

SCHOOL REPORTS	2009-2010	2008-2009	2007-2008
Enrollment Grades 9-12	1,738	1,800	1,841
Drop-outs	68	117	95
Drop-out Rate	3.9%	6.5%	5.2%
Alcohol Discipline Incidents	2	0	4
Drug Discipline Incidents	12	12	1
Tobacco Discipline Incidents	2	4	0

POLICE REPORTS	2009	2008	2007
DWI/DUI Arrests	345	382	346
Liquor Law Arrests	89	137	176
Drug Arrests	123	173	125
Methamphetamine Lab Incidents	12	3	3
Violent Offenses	115	86	101
Property Offenses	1,240	1,556	1,481
Domestic Violence Reports	427	463	611

JUVENILE COURT REFERRALS	2009	2008	2007
Law Violation Offenses--Total	205	321	311
Violent Offenses	44	62	77
Alcohol Offenses	18	34	18
Drug Offenses	25	33	25
Status Offenses--Total	175	210	196
Truancy	30	41	32
Beyond Parental Control	44	79	87
Habitually Absent from Home	11	13	11
Injurious Behavior	89	77	65
Abuse/Neglect/Custody--Total	86	78	76
Abuse	18	22	9
Neglect	60	45	56
Custody Disputes	8	11	11

JUVENILE COURT PLACEMENTS	2009	2008	2007
Out-of-Home Placements--Total	28	33	41
Parental Alcohol Use Related	1	0	2
Parental Drug Use Related	9	4	11
Parental Alcohol and Drug Use	1	4	1
Child Removed for Other Reason	17	25	27

CRIMINAL JUSTICE	FY2010	FY2009	FY2008
Drug Court Participants	28	31	31
Probation/Parole Admissions--Total	227	226	228
Probation/Parole Admissions--Drug	64	58	72
Probation/Parole Admissions--DWI	39	33	21
Prison Admissions--Total	125	148	148
Prison Admissions--Drug	40	43	35
Prison Admissions--DWI	20	21	22

RETAIL ALCOHOL / TOBACCO	2010	2009	2008
Alcohol On-Premise Drink Licenses	41	47	47
Alcohol Package Carry-out Licenses	42	43	42
Tobacco Outlets	54		

CALLAWAY COUNTY

DIVISION OF ALCOHOL AND DRUG ABUSE -- TREATMENT ADMISSIONS DATA

Individuals who were admitted to Division of ADA substance abuse treatment programs are counted below, once for each category of service they accessed during the fiscal year.

SUBSTANCE ABUSE TREATMENT	FY2010	FY2009	FY2008
CSTAR Adolescent	23	29	26
CSTAR Women and Children	26	36	30
CSTAR General Adult	20	9	11
CSTAR Opioid	0	0	0
Primary Recovery Detoxification	46	32	39
Primary Recovery Treatment	246	194	150
Clinical SATOP (CIP, YCIP, SROP)	44	34	20
Other Substance Abuse Treatment	0	6	35

SUBSTANCE ABUSE TRAFFIC OFFENDER PROGRAM (SATOP)	FY2010	FY2009	FY2008
Offender Management Unit	266	290	207
- Adolescent Diversion Education Program	25	37	43
- Offender Education Program	96	118	67
- Weekend Intervention Program	57	68	66
(See also Clinical SATOP at left)			
OTHER SERVICES PROVIDED			
Co-Dependency	7	14	9
Compulsive Gambling	*	*	0
Recovery Supports	*	10	*
Early Intervention	*		

The demographic and clinical profile data below summarize individuals who were admitted to ADA substance abuse treatment programs, based on their first treatment episode in the fiscal year. Individuals who were admitted only to non-clinical SATOP and non-substance abuse treatment programs are not included below. An asterisk (*) in a data cell indicates the count was fewer than five (5) and suppressed to avoid disclosure of identifying information.

	FY2010	FY2009	FY2008
GENDER			
Male	270	208	170
Female	89	87	85
AGE			
Under 18	21	29	28
18 to 24	79	63	57
25 to 29	60	50	38
30 to 34	42	33	28
35 to 39	39	34	23
40 to 44	33	32	33
45 to 54	65	44	45
55 and Over	20	10	*
RACE / ETHNICITY			
Caucasian	292	236	213
African American	54	44	31
Native American / Alaskan	*	0	0
Asian / Pacific Islander	0	*	0
Hispanic	*	*	5
Other Race / Two or More Races	10	10	6
EDUCATION			
Less than High School Diploma	123	109	96
High School Graduate or G.E.D.	175	136	127
Associate Degree Or Some College	54	45	26
Bachelor or Advanced Degree	7	5	6
EMPLOYMENT			
Employed	145	103	94
Unemployed	129	95	82
Not in Labor Force	85	97	79
LIVING ARRANGEMENT			
Independent Living	292	246	213
Dependent Living	49	38	33
Homeless	7	5	6
LIFETIME DUI / DWI ARRESTS			
0	180	141	150
1 or 2	110	90	57
3 or More	69	64	48

	FY2010	FY2009	FY2008
MARITAL / FAMILY STATUS			
Never Married	199	173	151
Married / Co-habitating	62	57	42
Previously Married	98	65	62
PRIMARY DRUG PROBLEM			
Alcohol	169	142	92
Marijuana / Hashish	108	79	82
Cocaine (Total)	33	33	44
- Crack	20	18	27
Stimulant (Total)	22	12	18
- Methamphetamine	20	12	17
Heroin	8	*	*
Analgesic Except Heroin	16	18	9
- Non-Prescription Methadone	0	0	*
PCP, LSD, other Hallucinogen	*	*	*
Tranquilizer	0	0	*
Inhalant	*	*	0
Sedative	0	0	0
Other Medication or Illicit Drug	*	7	*
Average Age of First Use of Drug	16.7	16.2	17.8
INJECTION DRUG USE			
Total Injection Users at Admission	24	24	22
- Daily Injection Use	7	*	*
- Weekly Injection Use	*	5	6
- Less than Weekly Injection Use	13	17	12
TREATMENT REFERRAL SOURCE			
Self / Family / Friend	70	75	58
School	0	0	0
Mental Health Provider	10	8	9
Health Care Provider	14	7	8
Court / Criminal Justice	247	183	153
Other	18	22	26
SPECIAL POPULATIONS			
Pregnant When Admitted to Any Episode	*	*	*
Military Veteran	17	14	8
Special Education Services Needed	44	29	33
Co-Occurring Psychological Problem	136	111	94
Co-Occurring Developmental Problem	8	13	8

CALLAWAY COUNTY

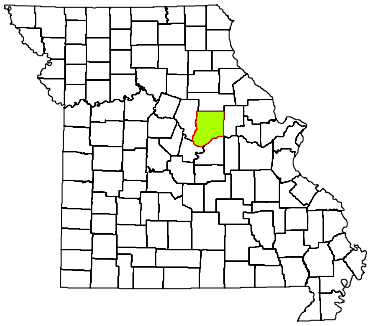

CPS DISTRICT	Central
CPS SERVICE AREA	15
2009 POP. ESTIMATE	43,727
CENSUS 2010	44,332

Individuals who received CPS services had the following types of disorders. The total number of diagnoses is larger than the number served because some individuals had more than one type of disorder.

DIAGNOSIS CATEGORY	FY2010	FY2009	FY2008
Adjustment Disorder	15	28	39
Anxiety Disorder	84	97	120
Dementia	*	9	21
Developmental Disorder	6	10	19
Impulse Control Disorder	112	112	171
Mood Disorder	408	495	632
Personality Disorder	37	58	261
Psychotic Disorder	103	125	350
Sexual Disorder	*	*	10
Other Diagnosis	26	41	127
Diagnosis Unknown	84	114	145

The demographic and clinical data below summarize individuals who received clinical treatment from the Division of Comprehensive Psychiatric Services in fiscal years 2008-2010. Individuals are counted once in each fiscal year in which they received services, based on their first treatment episode of the fiscal year. Information that is unknown or was not collected is listed as unknown. An asterisk (*) in a data cell indicates the count was fewer than five (5) and suppressed to avoid disclosure of identifying information.

NUMBER SERVED	FY2010	FY2009	FY2008
Total	750	872	1,233
-- Male	384	450	755
-- Female	366	422	478
AGE			
Under 6	10	*	5
6 to 9	33	25	34
10 to 13	40	52	56
14 to 17	50	58	72
18 to 24	86	115	156
25 to 29	73	85	128
30 to 34	78	86	125
35 to 39	70	84	125
40 to 44	64	74	117
45 to 49	78	89	146
50 to 54	75	84	120
55 to 59	42	51	69
60 and Over	51	65	80
RACE / ETHNICITY			
Caucasian	677	779	998
African American	54	72	201
Native American / Alaskan	*	0	0
Asian / Pacific Islander	*	*	*
Hispanic	*	7	12
Other Race	12	12	20
Race/Ethnicity Unknown	0	0	0
EDUCATION			
Less than High School Diploma	47	34	9
High School Grad or G.E.D.	54	30	16
A.A. Degree or Some College	9	7	6
Bachelor or Advanced Degree	0	*	*
Education Level Unknown	640	800	1,201

SPECIAL POPULATION	FY2010	FY2009	FY2008
Hearing Impaired	20	19	39
Past or Current Military Service	22	39	87
HOUSING / LIVING ARRANGEMENT			
Independent Living	55	40	21
Dependent Living	60	36	21
Homeless	0	*	0
Other	*	0	*
Housing Unknown	631	795	1,190
EMPLOYMENT			
Employed	14	9	*
Unemployed	69	50	24
Not in Labor Force	27	13	*
Employment Status Unknown	640	800	1,201
ARRESTS			
Arrested in Past 12 Months	9	9	5
Not Arrested in Past 12 Months	110	68	38
Arrest Status Unknown	631	795	1,190
TREATMENT REFERRAL SOURCE			
Self / Family / Friend	551	603	617
School	*	*	*
Mental Health Provider	72	64	208
Health Care Provider	20	45	41
Court / Criminal Justice	18	77	266
Other	83	81	95
Referral Source Unknown	*	0	5
TYPE OF COMMITMENT			
Voluntary	715	768	929
Civil	0	43	52
Criminal	30	58	245
Sexual Predatory	*	*	*
Commitment Type Unknown	*	0	5

CALLAWAY COUNTY

2010 MISSOURI STUDENT SURVEY

LIFETIME SUBSTANCE USE	(%)
Percent of students who have ever used the following:	
Cigarettes	29.2
Chewing tobacco	19.5
Cigars	14.3
Alcohol	49.6
Marijuana	15.0
Inhalants	6.7
Prescription drugs not prescribed for student	12.7
Over-the-counter medications for non-medical use	8.7
Cocaine	1.7
Heroin	0.8
Hallucinogens such as LSD, PCP, mescaline, peyote, or psilocybin	2.9
Methamphetamine	1.3
Club drugs such as ecstasy, GHB, roofie, or Special K	1.8
Steroid not prescribed for student	1.5
CURRENT SUBSTANCE USE	
Percent of students who used the following in the past 30 days:	
Cigarettes	13.3
Chewing tobacco	8.4
Alcohol	24.4
Alcohol -- 5 or more drinks on one occasion	13.3
Marijuana	6.5
Inhalants	2.8
Prescription drugs not prescribed for student	7.2
Over-the-counter medications for non-medical use	5.0
GAMBLING	
Percent of students who have:	
Ever gambled, such as poker for money, sports bets, lottery tickets	46.1
Gambled in the past 30 days	24.2
MENTAL HEALTH	
Percent of students who, in the past 30 days:	
Were very sad	20.0
Were grouchy, irritable, or in a bad mood	24.5
Felt hopeless about the future	11.9
Felt like not eating, or eating more than usual	17.5
Slept a lot more or a lot less than usual	22.6
Had difficulty concentrating on school work	23.6
Percent of students who, in the past 12 months:	
Seriously considered attempting suicide	13.2
Made a plan about how they would attempt suicide	7.9
Attempted suicide	4.8
Had a suicide attempt that resulted in injury or overdose that had to be treated by doctor or nurse	2.1
BULLYING	
Percent of students who, in the past 12 months, were:	
Bullied on school property	25.1
Threatened or injured with a weapon on school property	11.1
In a physical fight	22.1
In a fight and had to be treated by a doctor or nurse	3.4
Percent of students who, in the past 3 months:	
Made fun of other people	77.9
Were made fun of by others	71.7

Data are weighted across ages 10-19 and by county, gender, Hispanic origin, and race.
Percentages on some items are based on combined answer choices.
Data are not available for Gentry, Maries, Mercer, and Ralls counties.

Source: Missouri Institute of Mental Health. 2010 Missouri Student Survey.

SCHOOL BONDING	(%)
Percent of students who agree with the following:	
Students have opportunities to decide activities and rules	68.1
Teachers encourage students to work on classroom projects	92.1
Teachers notice and comment on student's good work	79.4
School has opportunities for involvement in sports, clubs, activities	92.7
School has opportunities for students to talk to teachers one-on-one	82.5
School provides feedback to parents on positive student performance	52.4
Teachers praise students for their hard work	59.7
Students can participate in class discussions and activities	88.3
Rules are enforced fairly	70.8
Students of all races and ethnicities are treated equally	77.8
PEER ENGAGEMENT	
Percent of students whose closest friends in the past 12 months:	
Smoked cigarettes	48.4
Drank alcohol	60.4
Smoked marijuana	32.6
Used other drugs	15.9
PERCEPTION OF HARM	
Percent of students who think kids in their area would be caught by the police if they:	
Smoked cigarettes	19.7
Drank alcohol	19.2
Smoked marijuana	31.0
Percent of students who believe people risk harming themselves if they:	
Smoke cigarettes	79.6
Drink alcohol	80.2
Use marijuana	70.6
Use any other illegal drugs	94.8
AVAILABILITY	
Percent of students who say it would be easy to get the following:	
Cigarettes	56.2
Alcohol	60.6
Marijuana	29.9
Other illegal drugs such as cocaine, LSD, meth, or ecstasy	15.2
PERCEPTION OF "WRONGNESS"	
Percent of students who say it would be wrong to:	
Smoke cigarettes	77.8
Drink alcohol	53.9
Use marijuana	83.8
Use other illegal drugs	95.5
PARENTAL ATTITUDES	
Percent of students who say parents would disapprove if they:	
Smoked cigarettes	91.7
Drank alcohol	75.2
Smoked marijuana	95.5
Used other illegal drugs	99.3
REBELLIOUS ATTITUDES	
Percent of students who agree with the following:	
I ignore rules that get in my way	19.8
I do the opposite of what people tell me, just to get them mad	13.0
It is okay to take something without asking if you can get away with it	7.3
Sometimes it is okay to cheat at school	17.9
It is all right to beat up people if they start the fight	50.5
It is important to be honest with parents regardless of consequences	84.0
I could ask my mom or dad for help if I had a personal problem	74.6

CAMDEN COUNTY

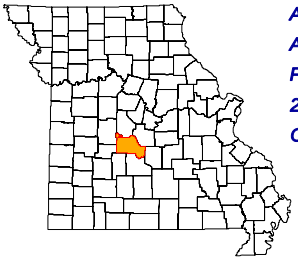

ADA REGION	Central
ADA SERVICE AREA	11
FIPS COUNTY CODE	029
2009 POP. ESTIMATE	40,705
CENSUS 2010	44,002

2009 POPULATION PROFILE BY AGE GROUP

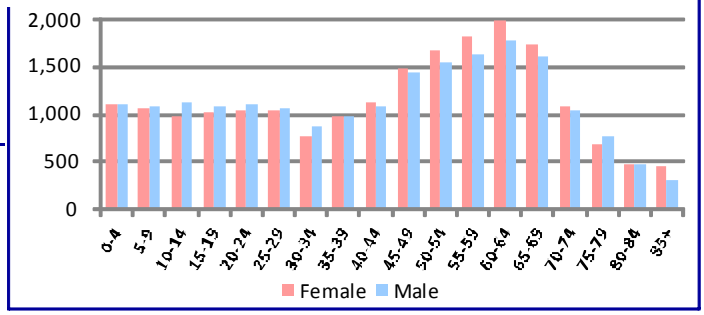

BIRTH RISK FACTORS	2009	2008	2007
Resident Births--Total	397	440	421
Mother Reported Drinking while Pregnant	0	3	2
Mother Reported Smoking while Pregnant	93	114	114

HIV DISEASE RISK FACTORS	2009	2008	2007
New HIV/AIDS Cases--Total	1	2	2
IDU and MSM	*	0	0
IDU without MSM	*	0	1

DEATHS and INJURIES	2009	2008	2007
Resident Deaths--Total	435	436	409
Suicides	8	9	6
Self-inflicted Injuries	27	22	28
Homicides	1	0	2
Assault Injuries	109	88	108
Alcohol Induced Deaths	2	2	1
Drug Induced Deaths	10	9	6
Smoking Induced Deaths	88	78	71

HOSPITAL / EMERGENCY ROOM	2009	2008	2007
Alcohol Related--Total	390	442	427
Direct Hospitalizations	82	62	64
Emergency Room Hospitalizations	188	241	260
Emergency Room Outpatient	120	139	103
Drug Related--Total	259	252	230
Direct Hospitalizations	43	52	49
Emergency Room Hospitalizations	103	101	103
Emergency Room Outpatient	113	99	78

TRAFFIC -- IMPAIRED DRIVER	2009	2008	2007
Alcohol Involved Crashes--Total	53	70	84
Fatal Crashes	2	6	4
Injury Crashes	22	34	31
Property Damage Crashes	29	30	49
Crash Fatalities	2	6	4
Crash Injuries	27	43	58
Drug Involved Crashes--Total	5	7	8
Fatal Crashes	0	0	0
Injury Crashes	2	3	2
Property Damage Crashes	3	4	6
Crash Fatalities	0	0	0
Crash Injuries	3	3	3

EMPLOYMENT	2010	2009	2008
Labor Force	20,212	22,274	22,226
Employed	18,004	20,128	20,841
Unemployed	2,208	2,146	1,385
Unemployment Rate	10.9%	9.6%	6.2%

An asterisk (*) in a data cell indicates the count was fewer than 5 and suppressed to avoid disclosure of identifying information. IDU (injection drug use) and MSM (men who have sex with men) indicate the presence of risk factors for transmission of HIV.

SCHOOL REPORTS	2009-2010	2008-2009	2007-2008
Enrollment Grades 9-12	1,684	1,678	1,797
Drop-outs	47	75	37
Drop-out Rate	2.8%	4.5%	2.1%
Alcohol Discipline Incidents	8	1	13
Drug Discipline Incidents	40	37	42
Tobacco Discipline Incidents	7	24	28

POLICE REPORTS	2009	2008	2007
DWI/DUI Arrests	560	553	470
Liquor Law Arrests	126	192	113
Drug Arrests	215	255	285
Methamphetamine Lab Incidents	0	1	0
Violent Offenses	61	86	110
Property Offenses	774	1,105	1,158
Domestic Violence Reports	186	271	448

JUVENILE COURT REFERRALS	2009	2008	2007
Law Violation Offenses--Total	161	240	266
Violent Offenses	49	53	72
Alcohol Offenses	12	2	11
Drug Offenses	20	29	38
Status Offenses--Total	69	123	150
Truancy	7	21	21
Beyond Parental Control	14	19	40
Habitually Absent from Home	17	20	24
Injurious Behavior	23	49	24
Abuse/Neglect/Custody--Total	99	131	112
Abuse	29	55	22
Neglect	68	76	90
Custody Disputes	2	0	0

JUVENILE COURT PLACEMENTS	2009	2008	2007
Out-of-Home Placements--Total	28	33	35
Parental Alcohol Use Related	0	2	5
Parental Drug Use Related	6	4	5
Parental Alcohol and Drug Use	0	1	5
Child Removed for Other Reason	22	26	20

CRIMINAL JUSTICE	FY2010	FY2009	FY2008
Drug Court Participants	0	0	0
Probation/Parole Admissions--Total	339	388	361
Probation/Parole Admissions--Drug	79	88	87
Probation/Parole Admissions--DWI	39	36	39
Prison Admissions--Total	191	175	219
Prison Admissions--Drug	47	36	36
Prison Admissions--DWI	28	21	28

RETAIL ALCOHOL / TOBACCO	2010	2009	2008
Alcohol On-Premise Drink Licenses	156	167	175
Alcohol Package Carry-out Licenses	86	95	96
Tobacco Outlets	113		

DIVISION OF ALCOHOL AND DRUG ABUSE -- TREATMENT ADMISSIONS DATA

Individuals who were admitted to Division of ADA substance abuse treatment programs are counted below, once for each category of service they accessed during the fiscal year.

SUBSTANCE ABUSE TREATMENT	FY2010	FY2009	FY2008
CSTAR Adolescent	24	23	24
CSTAR Women and Children	16	20	14
CSTAR General Adult	70	13	6
CSTAR Opioid	0	0	0
Primary Recovery Detoxification	27	21	25
Primary Recovery Treatment	213	221	109
Clinical SATOP (CIP, YCIP, SROP)	18	13	7
Other Substance Abuse Treatment	*	17	103

SUBSTANCE ABUSE TRAFFIC OFFENDER PROGRAM (SATOP)	FY2010	FY2009	FY2008
Offender Management Unit	319	276	214
- Adolescent Diversion Education Program	*	*	*
- Offender Education Program	129	115	82
- Weekend Intervention Program	94	120	89
(See also Clinical SATOP at left)			
OTHER SERVICES PROVIDED			
Co-Dependency	20	7	*
Compulsive Gambling	0	*	*
Recovery Supports	27	20	10
Early Intervention	*		

The demographic and clinical profile data below summarize individuals who were admitted to ADA substance abuse treatment programs, based on their first treatment episode in the fiscal year. Individuals who were admitted only to non-clinical SATOP and non-substance abuse treatment programs are not included below. An asterisk (*) in a data cell indicates the count was fewer than five (5) and suppressed to avoid disclosure of identifying information.

	FY2010	FY2009	FY2008
GENDER			
Male	221	204	190
Female	74	84	59
AGE			
Under 18	22	24	26
18 to 24	62	67	44
25 to 29	54	42	33
30 to 34	36	34	41
35 to 39	30	29	38
40 to 44	32	37	27
45 to 54	47	46	32
55 and Over	12	9	8
RACE / ETHNICITY			
Caucasian	284	277	236
African American	*	*	*
Native American / Alaskan	0	*	*
Asian / Pacific Islander	*	0	0
Hispanic	*	5	*
Other Race / Two or More Races	*	*	6
EDUCATION			
Less than High School Diploma	110	89	84
High School Graduate or G.E.D.	127	143	119
Associate Degree Or Some College	53	52	46
Bachelor or Advanced Degree	5	*	0
EMPLOYMENT			
Employed	89	96	117
Unemployed	122	107	64
Not in Labor Force	84	85	68
LIVING ARRANGEMENT			
Independent Living	241	232	196
Dependent Living	40	47	38
Homeless	8	7	11
LIFETIME DUI / DWI ARRESTS			
0	150	133	133
1 or 2	102	103	68
3 or More	43	52	48

	FY2010	FY2009	FY2008
MARITAL / FAMILY STATUS			
Never Married	148	149	123
Married / Co-habitating	79	70	68
Previously Married	68	69	58
PRIMARY DRUG PROBLEM			
Alcohol	132	146	103
Marijuana / Hashish	79	69	71
Cocaine (Total)	6	*	9
- Crack	*	*	*
Stimulant (Total)	48	39	41
- Methamphetamine	45	38	39
Heroin	7	*	*
Analgesic Except Heroin	21	20	20
- Non-Prescription Methadone	0	0	*
PCP, LSD, other Hallucinogen	0	0	0
Tranquilizer	*	*	0
Inhalant	0	0	*
Sedative	0	*	0
Other Medication or Illicit Drug	*	*	*
Average Age of First Use of Drug	16.7	16.8	16.7
INJECTION DRUG USE			
Total Injection Users at Admission	31	44	33
- Daily Injection Use	7	*	5
- Weekly Injection Use	5	12	*
- Less than Weekly Injection Use	19	29	25
TREATMENT REFERRAL SOURCE			
Self / Family / Friend	56	61	43
School	*	5	*
Mental Health Provider	5	5	5
Health Care Provider	9	8	10
Court / Criminal Justice	206	187	166
Other	17	22	21
SPECIAL POPULATIONS			
Pregnant When Admitted to Any Episode	*	*	*
Military Veteran	10	12	12
Special Education Services Needed	13	17	17
Co-Occurring Psychological Problem	107	90	70
Co-Occurring Developmental Problem	14	9	5

CAMDEN COUNTY

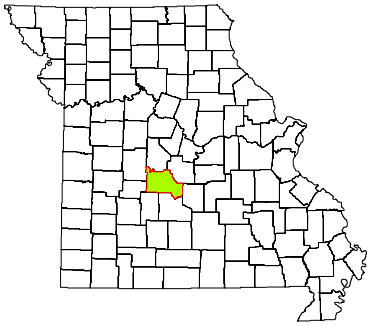

CPS DISTRICT	Central
CPS SERVICE AREA	11
2009 POP. ESTIMATE	40,705
CENSUS 2010	44,002

Individuals who received CPS services had the following types of disorders. The total number of diagnoses is larger than the number served because some individuals had more than one type of disorder.

DIAGNOSIS CATEGORY	FY2010	FY2009	FY2008
Adjustment Disorder	7	24	13
Anxiety Disorder	135	86	65
Dementia	*	*	*
Developmental Disorder	6	5	*
Impulse Control Disorder	42	48	47
Mood Disorder	191	170	140
Personality Disorder	23	31	23
Psychotic Disorder	28	35	34
Sexual Disorder	*	*	0
Other Diagnosis	23	35	32
Diagnosis Unknown	29	66	105

The demographic and clinical data below summarize individuals who received clinical treatment from the Division of Comprehensive Psychiatric Services in fiscal years 2008-2010. Individuals are counted once in each fiscal year in which they received services, based on their first treatment episode of the fiscal year. Information that is unknown or was not collected is listed as unknown. An asterisk (*) in a data cell indicates the count was fewer than five (5) and suppressed to avoid disclosure of identifying information.

NUMBER SERVED	FY2010	FY2009	FY2008
Total	283	322	335
-- Male	132	177	168
-- Female	151	145	167
AGE			
Under 6	*	*	*
6 to 9	14	16	25
10 to 13	29	36	42
14 to 17	40	46	54
18 to 24	27	29	34
25 to 29	30	26	23
30 to 34	15	27	16
35 to 39	24	30	32
40 to 44	32	33	27
45 to 49	27	27	28
50 to 54	14	19	20
55 to 59	10	12	10
60 and Over	18	18	20
RACE / ETHNICITY			
Caucasian	269	306	323
African American	*	*	*
Native American / Alaskan	*	*	*
Asian / Pacific Islander	0	0	*
Hispanic	*	*	*
Other Race	6	6	*
Race/Ethnicity Unknown	0	0	0
EDUCATION			
Less than High School Diploma	32	5	*
High School Grad or G.E.D.	36	*	*
A.A. Degree or Some College	16	*	0
Bachelor or Advanced Degree	0	0	0
Education Level Unknown	199	312	331

SPECIAL POPULATION	FY2010	FY2009	FY2008
Hearing Impaired	10	12	9
Past or Current Military Service	12	22	16
HOUSING / LIVING ARRANGEMENT			
Independent Living	78	10	*
Dependent Living	16	14	20
Homeless	*	0	0
Other	*	0	*
Housing Unknown	186	298	311
EMPLOYMENT			
Employed	13	0	*
Unemployed	67	10	*
Not in Labor Force	*	0	0
Employment Status Unknown	199	312	331
ARRESTS			
Arrested in Past 12 Months	23	5	*
Not Arrested in Past 12 Months	74	19	21
Arrest Status Unknown	186	298	311
TREATMENT REFERRAL SOURCE			
Self / Family / Friend	169	171	173
School	*	5	7
Mental Health Provider	23	19	27
Health Care Provider	16	24	22
Court / Criminal Justice	31	61	52
Other	43	40	53
Referral Source Unknown	0	*	*
TYPE OF COMMITMENT			
Voluntary	280	265	283
Civil	*	51	50
Criminal	*	*	*
Sexual Predatory	0	0	0
Commitment Type Unknown	0	*	*

CAMDEN COUNTY

2010 MISSOURI STUDENT SURVEY

LIFETIME SUBSTANCE USE	(%)
Percent of students who have ever used the following:	
Cigarettes	32.4
Chewing tobacco	15.4
Cigars	19.7
Alcohol	46.3
Marijuana	22.6
Inhalants	10.7
Prescription drugs not prescribed for student	14.3
Over-the-counter medications for non-medical use	9.6
Cocaine	3.3
Heroin	1.2
Hallucinogens such as LSD, PCP, mescaline, peyote, or psilocybin	6.3
Methamphetamine	2.9
Club drugs such as ecstasy, GHB, roofie, or Special K	4.3
Steroid not prescribed for student	2.5
CURRENT SUBSTANCE USE	
Percent of students who used the following in the past 30 days:	
Cigarettes	17.6
Chewing tobacco	8.3
Alcohol	22.3
Alcohol -- 5 or more drinks on one occasion	14.1
Marijuana	11.5
Inhalants	5.8
Prescription drugs not prescribed for student	10.5
Over-the-counter medications for non-medical use	6.8
GAMBLING	
Percent of students who have:	
Ever gambled, such as poker for money, sports bets, lottery tickets	41.2
Gambled in the past 30 days	26.2
MENTAL HEALTH	
Percent of students who, in the past 30 days:	
Were very sad	21.1
Were grouchy, irritable, or in a bad mood	23.1
Felt hopeless about the future	14.5
Felt like not eating, or eating more than usual	19.9
Slept a lot more or a lot less than usual	27.5
Had difficulty concentrating on school work	27.1
Percent of students who, in the past 12 months:	
Seriously considered attempting suicide	12.7
Made a plan about how they would attempt suicide	8.7
Attempted suicide	5.6
Had a suicide attempt that resulted in injury or overdose that had to be treated by doctor or nurse	1.7
BULLYING	
Percent of students who, in the past 12 months, were:	
Bullied on school property	27.2
Threatened or injured with a weapon on school property	8.9
In a physical fight	23.7
In a fight and had to be treated by a doctor or nurse	3.1
Percent of students who, in the past 3 months:	
Made fun of other people	73.0
Were made fun of by others	67.4

Data are weighted across ages 10-19 and by county, gender, Hispanic origin, and race.
Percentages on some items are based on combined answer choices.
Data are not available for Gentry, Maries, Mercer, and Ralls counties.

Source: Missouri Institute of Mental Health. 2010 Missouri Student Survey.

SCHOOL BONDING	(%)
Percent of students who agree with the following:	
Students have opportunities to decide activities and rules	57.9
Teachers encourage students to work on classroom projects	83.4
Teachers notice and comment on student's good work	72.8
School has opportunities for involvement in sports, clubs, activities	89.5
School has opportunities for students to talk to teachers one-on-one	76.7
School provides feedback to parents on positive student performance	44.3
Teachers praise students for their hard work	55.9
Students can participate in class discussions and activities	84.5
Rules are enforced fairly	62.7
Students of all races and ethnicities are treated equally	76.2
PEER ENGAGEMENT	
Percent of students whose closest friends in the past 12 months:	
Smoked cigarettes	51.2
Drank alcohol	59.7
Smoked marijuana	39.4
Used other drugs	23.5
PERCEPTION OF HARM	
Percent of students who think kids in their area would be caught by the police if they:	
Smoked cigarettes	24.5
Drank alcohol	28.4
Smoked marijuana	39.3
Percent of students who believe people risk harming themselves if they:	
Smoke cigarettes	82.3
Drink alcohol	75.5
Use marijuana	70.6
Use any other illegal drugs	94.0
AVAILABILITY	
Percent of students who say it would be easy to get the following:	
Cigarettes	57.7
Alcohol	56.2
Marijuana	38.0
Other illegal drugs such as cocaine, LSD, meth, or ecstasy	16.6
PERCEPTION OF "WRONGNESS"	
Percent of students who say it would be wrong to:	
Smoke cigarettes	75.1
Drink alcohol	55.3
Use marijuana	76.2
Use other illegal drugs	93.0
PARENTAL ATTITUDES	
Percent of students who say parents would disapprove if they:	
Smoked cigarettes	89.8
Drank alcohol	78.7
Smoked marijuana	93.9
Used other illegal drugs	97.7
REBELLIOUS ATTITUDES	
Percent of students who agree with the following:	
I ignore rules that get in my way	24.9
I do the opposite of what people tell me, just to get them mad	12.8
It is okay to take something without asking if you can get away with it	10.1
Sometimes it is okay to cheat at school	24.5
It is all right to beat up people if they start the fight	45.1
It is important to be honest with parents regardless of consequences	83.6
I could ask my mom or dad for help if I had a personal problem	77.4

CAPE GIRARDEAU COUNTY

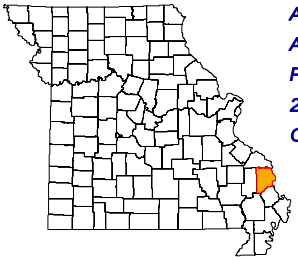

ADA REGION	Southeast
ADA SERVICE AREA	21
FIPS COUNTY CODE	031
2009 POP. ESTIMATE	73,957
CENSUS 2010	75,674

2009 POPULATION PROFILE BY AGE GROUP

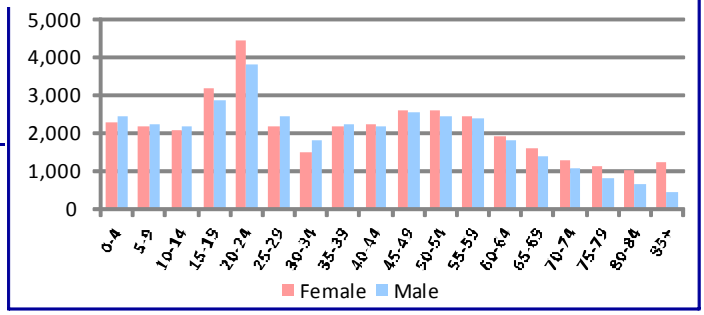

BIRTH RISK FACTORS	2009	2008	2007
Resident Births--Total	942	986	951
Mother Reported Drinking while Pregnant	3	6	6
Mother Reported Smoking while Pregnant	187	188	177

HIV DISEASE RISK FACTORS	2009	2008	2007
New HIV/AIDS Cases--Total	0	1	9
IDU and MSM	0	0	1
IDU without MSM	0	0	1

DEATHS and INJURIES	2009	2008	2007
Resident Deaths--Total	654	721	708
Suicides	9	9	8
Self-inflicted Injuries	82	92	74
Homicides	1	3	4
Assault Injuries	220	257	247
Alcohol Induced Deaths	2	2	4
Drug Induced Deaths	7	6	13
Smoking Induced Deaths	115	116	119

HOSPITAL / EMERGENCY ROOM	2009	2008	2007
Alcohol Related--Total	540	687	539
Direct Hospitalizations	83	95	107
Emergency Room Hospitalizations	236	253	237
Emergency Room Outpatient	221	339	195
Drug Related--Total	462	485	508
Direct Hospitalizations	104	111	138
Emergency Room Hospitalizations	172	185	164
Emergency Room Outpatient	186	189	206

TRAFFIC -- IMPAIRED DRIVER	2009	2008	2007
Alcohol Involved Crashes--Total	72	53	64
Fatal Crashes	2	1	1
Injury Crashes	29	27	19
Property Damage Crashes	41	25	44
Crash Fatalities	2	1	1
Crash Injuries	29	38	30
Drug Involved Crashes--Total	21	14	15
Fatal Crashes	0	0	0
Injury Crashes	8	5	8
Property Damage Crashes	13	9	7
Crash Fatalities	0	0	0
Crash Injuries	8	5	12

EMPLOYMENT	2010	2009	2008
Labor Force	38,367	38,481	41,311
Employed	35,432	35,677	39,377
Unemployed	2,935	2,804	1,934
Unemployment Rate	7.6%	7.3%	4.7%

An asterisk (*) in a data cell indicates the count was fewer than 5 and suppressed to avoid disclosure of identifying information. IDU (injection drug use) and MSM (men who have sex with men) indicate the presence of risk factors for transmission of HIV.

SCHOOL REPORTS	2009-2010	2008-2009	2007-2008
Enrollment Grades 9-12	3,007	3,060	3,105
Drop-outs	104	148	193
Drop-out Rate	3.5%	4.8%	6.2%
Alcohol Discipline Incidents	2	5	1
Drug Discipline Incidents	15	19	11
Tobacco Discipline Incidents	1	0	0

POLICE REPORTS	2009	2008	2007
DWI/DUI Arrests	617	640	663
Liquor Law Arrests	200	202	165
Drug Arrests	383	330	386
Methamphetamine Lab Incidents	52	19	27
Violent Offenses	340	319	357
Property Offenses	2,832	3,096	3,223
Domestic Violence Reports	423	389	407

JUVENILE COURT REFERRALS	2009	2008	2007
Law Violation Offenses--Total	849	940	716
Violent Offenses	114	113	103
Alcohol Offenses	23	34	16
Drug Offenses	24	40	51
Status Offenses--Total	217	389	365
Truancy	108	152	79
Beyond Parental Control	27	27	22
Habitually Absent from Home	66	108	72
Injurious Behavior	16	26	116
Abuse/Neglect/Custody--Total	143	106	79
Abuse	52	30	3
Neglect	49	47	58
Custody Disputes	42	29	18

JUVENILE COURT PLACEMENTS	2009	2008	2007
Out-of-Home Placements--Total	75	84	87
Parental Alcohol Use Related	2	2	6
Parental Drug Use Related	28	27	30
Parental Alcohol and Drug Use	1	8	1
Child Removed for Other Reason	44	47	50

CRIMINAL JUSTICE	FY2010	FY2009	FY2008
Drug Court Participants	115	116	95
Probation/Parole Admissions--Total	456	501	559
Probation/Parole Admissions--Drug	183	171	193
Probation/Parole Admissions--DWI	42	44	45
Prison Admissions--Total	230	282	296
Prison Admissions--Drug	86	100	102
Prison Admissions--DWI	18	36	23

RETAIL ALCOHOL / TOBACCO	2010	2009	2008
Alcohol On-Premise Drink Licenses	111	121	122
Alcohol Package Carry-out Licenses	56	57	53
Tobacco Outlets	69		

CAPE GIRARDEAU COUNTY

DIVISION OF ALCOHOL AND DRUG ABUSE -- TREATMENT ADMISSIONS DATA

Individuals who were admitted to Division of ADA substance abuse treatment programs are counted below, once for each category of service they accessed during the fiscal year.

SUBSTANCE ABUSE TREATMENT	FY2010	FY2009	FY2008
CSTAR Adolescent	58	62	57
CSTAR Women and Children	101	99	84
CSTAR General Adult	37	18	17
CSTAR Opioid	*	0	0
Primary Recovery Detoxification	66	63	51
Primary Recovery Treatment	352	396	271
Clinical SATOP (CIP, YCIP, SROP)	41	42	25
Other Substance Abuse Treatment	*	45	223

SUBSTANCE ABUSE TRAFFIC OFFENDER PROGRAM (SATOP)	FY2010	FY2009	FY2008
Offender Management Unit	499	497	370
- Adolescent Diversion Education Program	*	*	*
- Offender Education Program	272	251	181
- Weekend Intervention Program	127	145	122
(See also Clinical SATOP at left)			
OTHER SERVICES PROVIDED			
Co-Dependency	13	*	*
Compulsive Gambling	0	*	0
Recovery Supports	33	46	32
Early Intervention	*		

The demographic and clinical profile data below summarize individuals who were admitted to ADA substance abuse treatment programs, based on their first treatment episode in the fiscal year. Individuals who were admitted only to non-clinical SATOP and non-substance abuse treatment programs are not included below. An asterisk (*) in a data cell indicates the count was fewer than five (5) and suppressed to avoid disclosure of identifying information.

	FY2010	FY2009	FY2008
GENDER			
Male	368	413	381
Female	188	192	178
AGE			
Under 18	61	63	58
18 to 24	118	131	126
25 to 29	108	112	102
30 to 34	70	74	75
35 to 39	58	63	52
40 to 44	62	75	57
45 to 54	65	68	73
55 and Over	14	19	16
RACE / ETHNICITY			
Caucasian	417	462	407
African American	107	114	134
Native American / Alaskan	*	0	0
Asian / Pacific Islander	0	0	*
Hispanic	13	17	8
Other Race / Two or More Races	18	12	9
EDUCATION			
Less than High School Diploma	206	217	212
High School Graduate or G.E.D.	245	278	237
Associate Degree Or Some College	94	94	100
Bachelor or Advanced Degree	11	16	9
EMPLOYMENT			
Employed	183	201	185
Unemployed	194	201	198
Not in Labor Force	179	203	176
LIVING ARRANGEMENT			
Independent Living	400	460	431
Dependent Living	143	126	101
Homeless	9	14	19
LIFETIME DUI / DWI ARRESTS			
0	300	346	323
1 or 2	167	165	153
3 or More	89	94	83

	FY2010	FY2009	FY2008
MARITAL / FAMILY STATUS			
Never Married	337	341	306
Married / Co-habitating	115	129	115
Previously Married	104	134	138
PRIMARY DRUG PROBLEM			
Alcohol	227	253	185
Marijuana / Hashish	204	199	199
Cocaine (Total)	34	47	90
- Crack	27	32	52
Stimulant (Total)	35	38	39
- Methamphetamine	34	38	37
Heroin	9	9	6
Analgesic Except Heroin	35	34	24
- Non-Prescription Methadone	*	*	*
PCP, LSD, other Hallucinogen	*	*	0
Tranquilizer	9	17	12
Inhalant	0	*	*
Sedative	*	*	0
Other Medication or Illicit Drug	*	*	*
Average Age of First Use of Drug	17.1	17.1	17.3
INJECTION DRUG USE			
Total Injection Users at Admission	28	52	56
- Daily Injection Use	7	7	7
- Weekly Injection Use	5	9	6
- Less than Weekly Injection Use	16	36	43
TREATMENT REFERRAL SOURCE			
Self / Family / Friend	128	147	106
School	*	*	0
Mental Health Provider	*	11	*
Health Care Provider	12	23	18
Court / Criminal Justice	366	383	391
Other	45	40	40
SPECIAL POPULATIONS			
Pregnant When Admitted to Any Episode	12	10	9
Military Veteran	23	26	26
Special Education Services Needed	36	41	45
Co-Occurring Psychological Problem	144	168	153
Co-Occurring Developmental Problem	*	12	19

CAPE GIRARDEAU COUNTY

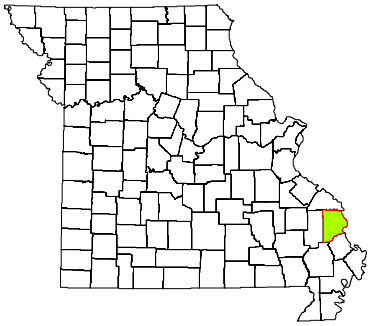

CPS DISTRICT	Eastern
CPS SERVICE AREA	21
2009 POP. ESTIMATE	73,957
CENSUS 2010	75,674

Individuals who received CPS services had the following types of disorders. The total number of diagnoses is larger than the number served because some individuals had more than one type of disorder.

DIAGNOSIS CATEGORY	FY2010	FY2009	FY2008
Adjustment Disorder	30	23	17
Anxiety Disorder	92	62	52
Dementia	*	*	0
Developmental Disorder	*	*	*
Impulse Control Disorder	94	33	40
Mood Disorder	434	299	248
Personality Disorder	41	52	74
Psychotic Disorder	153	141	133
Sexual Disorder	0	0	0
Other Diagnosis	28	29	47
Diagnosis Unknown	319	493	395

The demographic and clinical data below summarize individuals who received clinical treatment from the Division of Comprehensive Psychiatric Services in fiscal years 2008-2010. Individuals are counted once in each fiscal year in which they received services, based on their first treatment episode of the fiscal year. Information that is unknown or was not collected is listed as unknown. An asterisk (*) in a data cell indicates the count was fewer than five (5) and suppressed to avoid disclosure of identifying information.

NUMBER SERVED	FY2010	FY2009	FY2008
Total	1,051	987	827
-- Male	514	462	402
-- Female	537	525	425
AGE			
Under 6	11	8	7
6 to 9	62	24	28
10 to 13	72	38	50
14 to 17	70	34	66
18 to 24	113	110	83
25 to 29	118	121	80
30 to 34	103	107	70
35 to 39	85	94	74
40 to 44	101	100	73
45 to 49	106	119	106
50 to 54	87	90	74
55 to 59	69	81	69
60 and Over	54	61	47
RACE / ETHNICITY			
Caucasian	793	816	677
African American	140	117	107
Native American / Alaskan	0	*	*
Asian / Pacific Islander	*	*	*
Hispanic	70	25	10
Other Race	46	26	30
Race/Ethnicity Unknown	0	0	0
EDUCATION			
Less than High School Diploma	98	74	32
High School Grad or G.E.D.	123	101	33
A.A. Degree or Some College	35	40	15
Bachelor or Advanced Degree	24	16	7
Education Level Unknown	771	756	740

SPECIAL POPULATION	FY2010	FY2009	FY2008
Hearing Impaired	51	55	35
Past or Current Military Service	26	34	37
HOUSING / LIVING ARRANGEMENT			
Independent Living	200	166	62
Dependent Living	78	64	26
Homeless	*	*	*
Other	*	*	*
Housing Unknown	769	755	737
EMPLOYMENT			
Employed	30	28	8
Unemployed	236	198	72
Not in Labor Force	15	6	7
Employment Status Unknown	770	755	740
ARRESTS			
Arrested in Past 12 Months	24	21	12
Not Arrested in Past 12 Months	258	210	78
Arrest Status Unknown	769	756	737
TREATMENT REFERRAL SOURCE			
Self / Family / Friend	674	656	479
School	6	5	7
Mental Health Provider	97	67	73
Health Care Provider	79	78	62
Court / Criminal Justice	68	79	91
Other	120	95	108
Referral Source Unknown	7	7	7
TYPE OF COMMITMENT			
Voluntary	1,005	933	752
Civil	25	34	53
Criminal	16	15	16
Sexual Predatory	0	0	0
Commitment Type Unknown	5	5	6

CAPE GIRARDEAU COUNTY

2010 MISSOURI STUDENT SURVEY

LIFETIME SUBSTANCE USE	(%)
Percent of students who have ever used the following:	
Cigarettes	27.6
Chewing tobacco	13.4
Cigars	15.4
Alcohol	44.9
Marijuana	18.7
Inhalants	6.6
Prescription drugs not prescribed for student	11.2
Over-the-counter medications for non-medical use	7.5
Cocaine	0.8
Heroin	0.7
Hallucinogens such as LSD, PCP, mescaline, peyote, or psilocybin	3.8
Methamphetamine	0.8
Club drugs such as ecstasy, GHB, roofie, or Special K	2.1
Steroid not prescribed for student	1.1
CURRENT SUBSTANCE USE	
Percent of students who used the following in the past 30 days:	
Cigarettes	14.3
Chewing tobacco	7.5
Alcohol	20.3
Alcohol -- 5 or more drinks on one occasion	11.9
Marijuana	10.2
Inhalants	2.5
Prescription drugs not prescribed for student	4.9
Over-the-counter medications for non-medical use	5.2
GAMBLING	
Percent of students who have:	
Ever gambled, such as poker for money, sports bets, lottery tickets	36.9
Gambled in the past 30 days	21.1
MENTAL HEALTH	
Percent of students who, in the past 30 days:	
Were very sad	19.9
Were grouchy, irritable, or in a bad mood	22.9
Felt hopeless about the future	12.8
Felt like not eating, or eating more than usual	18.5
Slept a lot more or a lot less than usual	26.8
Had difficulty concentrating on school work	25.5
Percent of students who, in the past 12 months:	
Seriously considered attempting suicide	12.1
Made a plan about how they would attempt suicide	8.5
Attempted suicide	5.0
Had a suicide attempt that resulted in injury or overdose that had to be treated by doctor or nurse	1.8
BULLYING	
Percent of students who, in the past 12 months, were:	
Bullied on school property	23.3
Threatened or injured with a weapon on school property	9.3
In a physical fight	19.0
In a fight and had to be treated by a doctor or nurse	3.7
Percent of students who, in the past 3 months:	
Made fun of other people	73.7
Were made fun of by others	68.2

Data are weighted across ages 10-19 and by county, gender, Hispanic origin, and race.
Percentages on some items are based on combined answer choices.
Data are not available for Gentry, Maries, Mercer, and Ralls counties.

Source: Missouri Institute of Mental Health. 2010 Missouri Student Survey.

SCHOOL BONDING	(%)
Percent of students who agree with the following:	
Students have opportunities to decide activities and rules	54.6
Teachers encourage students to work on classroom projects	81.7
Teachers notice and comment on student's good work	72.0
School has opportunities for involvement in sports, clubs, activities	89.9
School has opportunities for students to talk to teachers one-on-one	76.7
School provides feedback to parents on positive student performance	39.5
Teachers praise students for their hard work	56.3
Students can participate in class discussions and activities	88.3
Rules are enforced fairly	68.2
Students of all races and ethnicities are treated equally	76.1
PEER ENGAGEMENT	
Percent of students whose closest friends in the past 12 months:	
Smoked cigarettes	49.9
Drank alcohol	62.0
Smoked marijuana	41.8
Used other drugs	19.2
PERCEPTION OF HARM	
Percent of students who think kids in their area would be caught by the police if they:	
Smoked cigarettes	28.1
Drank alcohol	29.1
Smoked marijuana	40.4
Percent of students who believe people risk harming themselves if they:	
Smoke cigarettes	80.9
Drink alcohol	75.6
Use marijuana	74.8
Use any other illegal drugs	94.9
AVAILABILITY	
Percent of students who say it would be easy to get the following:	
Cigarettes	58.5
Alcohol	61.1
Marijuana	39.3
Other illegal drugs such as cocaine, LSD, meth, or ecstasy	19.4
PERCEPTION OF "WRONGNESS"	
Percent of students who say it would be wrong to:	
Smoke cigarettes	78.3
Drink alcohol	61.1
Use marijuana	80.1
Use other illegal drugs	95.1
PARENTAL ATTITUDES	
Percent of students who say parents would disapprove if they:	
Smoked cigarettes	89.7
Drank alcohol	77.8
Smoked marijuana	94.1
Used other illegal drugs	97.9
REBELLIOUS ATTITUDES	
Percent of students who agree with the following:	
I ignore rules that get in my way	21.4
I do the opposite of what people tell me, just to get them mad	14.7
It is okay to take something without asking if you can get away with it	7.0
Sometimes it is okay to cheat at school	22.7
It is all right to beat up people if they start the fight	47.5
It is important to be honest with parents regardless of consequences	85.6
I could ask my mom or dad for help if I had a personal problem	79.4

CARROLL COUNTY

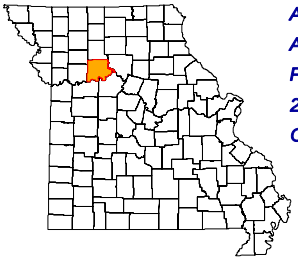

ADA REGION	Central
ADA SERVICE AREA	12
FIPS COUNTY CODE	033
2009 POP. ESTIMATE	9,535
CENSUS 2010	9,295

2009 POPULATION PROFILE BY AGE GROUP

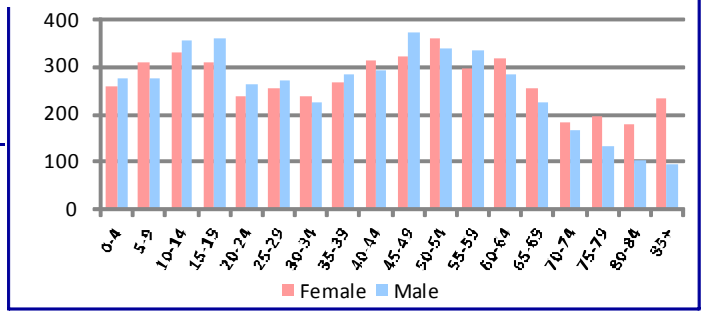

BIRTH RISK FACTORS	2009	2008	2007
Resident Births--Total	109	102	119
Mother Reported Drinking while Pregnant	0	0	0
Mother Reported Smoking while Pregnant	20	19	31

HIV DISEASE RISK FACTORS	2009	2008	2007
New HIV/AIDS Cases--Total	0	0	0
IDU and MSM	0	0	0
IDU without MSM	0	0	0

DEATHS and INJURIES	2009	2008	2007
Resident Deaths--Total	135	124	138
Suicides	0	1	2
Self-inflicted Injuries	9	3	5
Homicides	0	0	0
Assault Injuries	18	25	26
Alcohol Induced Deaths	0	0	0
Drug Induced Deaths	0	0	1
Smoking Induced Deaths	22	25	29

HOSPITAL / EMERGENCY ROOM	2009	2008	2007
Alcohol Related--Total	36	43	49
Direct Hospitalizations	15	12	21
Emergency Room Hospitalizations	8	10	15
Emergency Room Outpatient	13	21	13
Drug Related--Total	42	42	60
Direct Hospitalizations	17	19	28
Emergency Room Hospitalizations	12	12	21
Emergency Room Outpatient	13	11	11

TRAFFIC -- IMPAIRED DRIVER	2009	2008	2007
Alcohol Involved Crashes--Total	11	16	14
Fatal Crashes	0	2	0
Injury Crashes	3	6	7
Property Damage Crashes	8	8	7
Crash Fatalities	0	2	0
Crash Injuries	8	12	15
Drug Involved Crashes--Total	1	2	5
Fatal Crashes	0	0	0
Injury Crashes	0	1	4
Property Damage Crashes	1	1	1
Crash Fatalities	0	0	0
Crash Injuries	0	1	7

EMPLOYMENT	2010	2009	2008
Labor Force	4,852	5,117	4,976
Employed	4,315	4,581	4,620
Unemployed	537	536	356
Unemployment Rate	11.1%	10.5%	7.2%

An asterisk (*) in a data cell indicates the count was fewer than 5 and suppressed to avoid disclosure of identifying information. IDU (injection drug use) and MSM (men who have sex with men) indicate the presence of risk factors for transmission of HIV.

SCHOOL REPORTS	2009-2010	2008-2009	2007-2008
Enrollment Grades 9-12	540	506	515
Drop-outs	3	11	14
Drop-out Rate	0.6%	2.2%	2.7%
Alcohol Discipline Incidents	0	0	0
Drug Discipline Incidents	2	1	5
Tobacco Discipline Incidents	2	0	0

POLICE REPORTS	2009	2008	2007
DWI/DUI Arrests	24	53	44
Liquor Law Arrests	3	2	0
Drug Arrests	17	15	15
Methamphetamine Lab Incidents	0	0	0
Violent Offenses	6	11	6
Property Offenses	117	73	41
Domestic Violence Reports	29	35	26

JUVENILE COURT REFERRALS	2009	2008	2007
Law Violation Offenses--Total	53	61	82
Violent Offenses	9	8	9
Alcohol Offenses	3	1	10
Drug Offenses	2	2	0
Status Offenses--Total	43	51	57
Truancy	7	16	22
Beyond Parental Control	10	5	8
Habitually Absent from Home	7	7	6
Injurious Behavior	19	23	21
Abuse/Neglect/Custody--Total	17	4	10
Abuse	10	3	10
Neglect	7	1	0
Custody Disputes	0	0	0

JUVENILE COURT PLACEMENTS	2009	2008	2007
Out-of-Home Placements--Total	5	1	0
Parental Alcohol Use Related	0	0	0
Parental Drug Use Related	1	0	0
Parental Alcohol and Drug Use	0	1	0
Child Removed for Other Reason	4	0	0

CRIMINAL JUSTICE	FY2010	FY2009	FY2008
Drug Court Participants	0	0	0
Probation/Parole Admissions--Total	66	68	79
Probation/Parole Admissions--Drug	14	14	17
Probation/Parole Admissions--DWI	4	6	5
Prison Admissions--Total	31	52	37
Prison Admissions--Drug	10	16	11
Prison Admissions--DWI	0	4	2

RETAIL ALCOHOL / TOBACCO	2010	2009	2008
Alcohol On-Premise Drink Licenses	10	14	17
Alcohol Package Carry-out Licenses	14	16	15
Tobacco Outlets	17		

DIVISION OF ALCOHOL AND DRUG ABUSE -- TREATMENT ADMISSIONS DATA

Individuals who were admitted to Division of ADA substance abuse treatment programs are counted below, once for each category of service they accessed during the fiscal year.

SUBSTANCE ABUSE TREATMENT	FY2010	FY2009	FY2008
CSTAR Adolescent	0	*	0
CSTAR Women and Children	*	0	*
CSTAR General Adult	9	6	*
CSTAR Opioid	0	0	0
Primary Recovery Detoxification	*	5	5
Primary Recovery Treatment	32	38	16
Clinical SATOP (CIP, YCIP, SROP)	*	*	0
Other Substance Abuse Treatment	0	0	*

SUBSTANCE ABUSE TRAFFIC OFFENDER PROGRAM (SATOP)	FY2010	FY2009	FY2008
Offender Management Unit	45	34	23
- Adolescent Diversion Education Program	0	0	0
- Offender Education Program	18	19	13
- Weekend Intervention Program	12	10	7
(See also Clinical SATOP at left)			
OTHER SERVICES PROVIDED			
Co-Dependency	0	0	0
Compulsive Gambling	0	0	0
Recovery Supports	8	5	*
Early Intervention	0		

The demographic and clinical profile data below summarize individuals who were admitted to ADA substance abuse treatment programs, based on their first treatment episode in the fiscal year. Individuals who were admitted only to non-clinical SATOP and non-substance abuse treatment programs are not included below. An asterisk (*) in a data cell indicates the count was fewer than five (5) and suppressed to avoid disclosure of identifying information.

	FY2010	FY2009	FY2008
GENDER			
Male	24	38	17
Female	11	10	5
AGE			
Under 18	*	*	0
18 to 24	10	21	6
25 to 29	7	5	*
30 to 34	6	6	5
35 to 39	5	5	*
40 to 44	*	5	*
45 to 54	*	*	*
55 and Over	*	*	0
RACE / ETHNICITY			
Caucasian	32	43	17
African American	*	*	5
Native American / Alaskan	0	0	0
Asian / Pacific Islander	0	0	0
Hispanic	0	*	0
Other Race / Two or More Races	0	0	0
EDUCATION			
Less than High School Diploma	14	19	7
High School Graduate or G.E.D.	15	26	13
Associate Degree Or Some College	5	*	*
Bachelor or Advanced Degree	*	0	0
EMPLOYMENT			
Employed	14	15	*
Unemployed	16	25	15
Not in Labor Force	5	8	*
LIVING ARRANGEMENT			
Independent Living	31	44	19
Dependent Living	*	*	*
Homeless	0	0	0
LIFETIME DUI / DWI ARRESTS			
0	23	33	13
1 or 2	8	7	8
3 or More	*	8	*

	FY2010	FY2009	FY2008
MARITAL / FAMILY STATUS			
Never Married	20	29	11
Married / Co-habitating	10	10	7
Previously Married	5	9	*
PRIMARY DRUG PROBLEM			
Alcohol	13	23	9
Marijuana / Hashish	10	16	8
Cocaine (Total)	*	0	0
- Crack	*	0	0
Stimulant (Total)	7	*	*
- Methamphetamine	7	*	*
Heroin	0	0	0
Analgesic Except Heroin	*	6	0
- Non-Prescription Methadone	0	*	0
PCP, LSD, other Hallucinogen	0	0	0
Tranquilizer	*	0	*
Inhalant	0	0	0
Sedative	0	0	0
Other Medication or Illicit Drug	0	0	0
Average Age of First Use of Drug	17.6	15.9	16.9
INJECTION DRUG USE			
Total Injection Users at Admission	*	*	*
- Daily Injection Use	0	*	0
- Weekly Injection Use	0	*	0
- Less than Weekly Injection Use	*	0	*
TREATMENT REFERRAL SOURCE			
Self / Family / Friend	*	13	8
School	0	0	0
Mental Health Provider	*	*	0
Health Care Provider	*	0	*
Court / Criminal Justice	28	31	12
Other	*	*	*
SPECIAL POPULATIONS			
Pregnant When Admitted to Any Episode	0	*	*
Military Veteran	*	*	*
Special Education Services Needed	0	*	0
Co-Occurring Psychological Problem	12	10	9
Co-Occurring Developmental Problem	0	*	0

CARROLL COUNTY

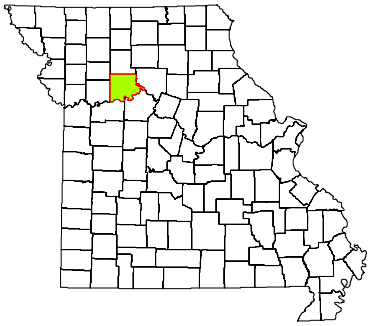

CPS DISTRICT	Central
CPS SERVICE AREA	12
2009 POP. ESTIMATE	9,535
CENSUS 2010	9,295

Individuals who received CPS services had the following types of disorders. The total number of diagnoses is larger than the number served because some individuals had more than one type of disorder.

DIAGNOSIS CATEGORY	FY2010	FY2009	FY2008
Adjustment Disorder	0	*	*
Anxiety Disorder	22	22	29
Dementia	0	0	0
Developmental Disorder	0	0	*
Impulse Control Disorder	5	*	*
Mood Disorder	82	76	107
Personality Disorder	14	6	6
Psychotic Disorder	14	12	9
Sexual Disorder	0	0	0
Other Diagnosis	*	*	*
Diagnosis Unknown	*	12	13

The demographic and clinical data below summarize individuals who received clinical treatment from the Division of Comprehensive Psychiatric Services in fiscal years 2008-2010. Individuals are counted once in each fiscal year in which they received services, based on their first treatment episode of the fiscal year. Information that is unknown or was not collected is listed as unknown. An asterisk (*) in a data cell indicates the count was fewer than five (5) and suppressed to avoid disclosure of identifying information.

NUMBER SERVED	FY2010	FY2009	FY2008
Total	113	116	147
-- Male	44	45	51
-- Female	69	71	96
AGE			
Under 6	0	*	*
6 to 9	*	*	5
10 to 13	11	7	11
14 to 17	12	10	14
18 to 24	8	11	15
25 to 29	10	8	11
30 to 34	7	10	19
35 to 39	10	11	12
40 to 44	13	14	18
45 to 49	10	6	8
50 to 54	14	14	16
55 to 59	9	9	8
60 and Over	8	10	9
RACE / ETHNICITY			
Caucasian	103	106	134
African American	*	*	6
Native American / Alaskan	0	0	0
Asian / Pacific Islander	0	0	0
Hispanic	5	6	6
Other Race	*	0	*
Race/Ethnicity Unknown	0	0	0
EDUCATION			
Less than High School Diploma	10	5	*
High School Grad or G.E.D.	16	6	16
A.A. Degree or Some College	15	*	0
Bachelor or Advanced Degree	*	0	0
Education Level Unknown	70	104	128

SPECIAL POPULATION	FY2010	FY2009	FY2008
Hearing Impaired	*	5	*
Past or Current Military Service	*	*	*
HOUSING / LIVING ARRANGEMENT			
Independent Living	43	12	18
Dependent Living	0	0	*
Homeless	0	0	0
Other	0	0	0
Housing Unknown	70	104	128
EMPLOYMENT			
Employed	5	0	5
Unemployed	36	11	14
Not in Labor Force	*	*	0
Employment Status Unknown	70	104	128
ARRESTS			
Arrested in Past 12 Months	*	*	*
Not Arrested in Past 12 Months	40	10	16
Arrest Status Unknown	70	104	129
TREATMENT REFERRAL SOURCE			
Self / Family / Friend	84	86	108
School	*	*	*
Mental Health Provider	7	6	9
Health Care Provider	9	5	8
Court / Criminal Justice	7	12	13
Other	5	*	*
Referral Source Unknown	0	*	*
TYPE OF COMMITMENT			
Voluntary	108	101	132
Civil	*	12	10
Criminal	*	*	*
Sexual Predatory	0	0	0
Commitment Type Unknown	*	*	*

CARROLL COUNTY

2010 MISSOURI STUDENT SURVEY

LIFETIME SUBSTANCE USE	(%)
Percent of students who have ever used the following:	
Cigarettes	30.8
Chewing tobacco	21.8
Cigars	19.2
Alcohol	49.3
Marijuana	12.1
Inhalants	6.5
Prescription drugs not prescribed for student	9.8
Over-the-counter medications for non-medical use	6.5
Cocaine	0.9
Heroin	0.0
Hallucinogens such as LSD, PCP, mescaline, peyote, or psilocybin	1.4
Methamphetamine	0.9
Club drugs such as ecstasy, GHB, roofie, or Special K	0.9
Steroid not prescribed for student	1.9
CURRENT SUBSTANCE USE	
Percent of students who used the following in the past 30 days:	
Cigarettes	15.4
Chewing tobacco	12.0
Alcohol	29.1
Alcohol -- 5 or more drinks on one occasion	18.3
Marijuana	6.0
Inhalants	2.3
Prescription drugs not prescribed for student	6.0
Over-the-counter medications for non-medical use	4.2
GAMBLING	
Percent of students who have:	
Ever gambled, such as poker for money, sports bets, lottery tickets	37.2
Gambled in the past 30 days	23.9
MENTAL HEALTH	
Percent of students who, in the past 30 days:	
Were very sad	18.5
Were grouchy, irritable, or in a bad mood	26.9
Felt hopeless about the future	12.9
Felt like not eating, or eating more than usual	19.0
Slept a lot more or a lot less than usual	23.0
Had difficulty concentrating on school work	21.2
Percent of students who, in the past 12 months:	
Seriously considered attempting suicide	10.1
Made a plan about how they would attempt suicide	8.3
Attempted suicide	4.7
Had a suicide attempt that resulted in injury or overdose that had to be treated by doctor or nurse	1.9
BULLYING	
Percent of students who, in the past 12 months, were:	
Bullied on school property	26.9
Threatened or injured with a weapon on school property	7.4
In a physical fight	24.0
In a fight and had to be treated by a doctor or nurse	1.9
Percent of students who, in the past 3 months:	
Made fun of other people	70.8
Were made fun of by others	67.3

Data are weighted across ages 10-19 and by county, gender, Hispanic origin, and race.
Percentages on some items are based on combined answer choices.
Data are not available for Gentry, Maries, Mercer, and Ralls counties.

Source: Missouri Institute of Mental Health. 2010 Missouri Student Survey.

SCHOOL BONDING	(%)
Percent of students who agree with the following:	
Students have opportunities to decide activities and rules	60.2
Teachers encourage students to work on classroom projects	85.6
Teachers notice and comment on student's good work	75.0
School has opportunities for involvement in sports, clubs, activities	90.2
School has opportunities for students to talk to teachers one-on-one	77.3
School provides feedback to parents on positive student performance	44.9
Teachers praise students for their hard work	61.1
Students can participate in class discussions and activities	84.0
Rules are enforced fairly	58.3
Students of all races and ethnicities are treated equally	73.1
PEER ENGAGEMENT	
Percent of students whose closest friends in the past 12 months:	
Smoked cigarettes	54.4
Drank alcohol	69.0
Smoked marijuana	27.3
Used other drugs	11.7
PERCEPTION OF HARM	
Percent of students who think kids in their area would be caught by the police if they:	
Smoked cigarettes	20.9
Drank alcohol	27.4
Smoked marijuana	41.4
Percent of students who believe people risk harming themselves if they:	
Smoke cigarettes	76.4
Drink alcohol	76.9
Use marijuana	65.6
Use any other illegal drugs	91.1
AVAILABILITY	
Percent of students who say it would be easy to get the following:	
Cigarettes	53.5
Alcohol	62.0
Marijuana	24.9
Other illegal drugs such as cocaine, LSD, meth, or ecstasy	12.6
PERCEPTION OF "WRONGNESS"	
Percent of students who say it would be wrong to:	
Smoke cigarettes	76.7
Drink alcohol	51.9
Use marijuana	87.9
Use other illegal drugs	95.8
PARENTAL ATTITUDES	
Percent of students who say parents would disapprove if they:	
Smoked cigarettes	88.4
Drank alcohol	71.8
Smoked marijuana	94.4
Used other illegal drugs	95.8
REBELLIOUS ATTITUDES	
Percent of students who agree with the following:	
I ignore rules that get in my way	25.2
I do the opposite of what people tell me, just to get them mad	19.0
It is okay to take something without asking if you can get away with it	12.6
Sometimes it is okay to cheat at school	31.9
It is all right to beat up people if they start the fight	52.1
It is important to be honest with parents regardless of consequences	84.3
I could ask my mom or dad for help if I had a personal problem	80.1

CARTER COUNTY

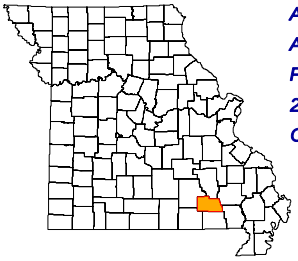

ADA REGION	Southeast
ADA SERVICE AREA	19
FIPS COUNTY CODE	035
2009 POP. ESTIMATE	5,870
CENSUS 2010	6,265

2009 POPULATION PROFILE BY AGE GROUP

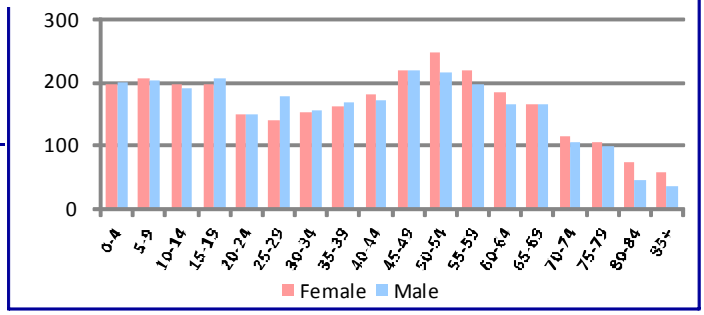

BIRTH RISK FACTORS	2009	2008	2007
Resident Births--Total	84	80	77
Mother Reported Drinking while Pregnant	0	0	1
Mother Reported Smoking while Pregnant	20	18	24

HIV DISEASE RISK FACTORS	2009	2008	2007
New HIV/AIDS Cases--Total	0	0	0
IDU and MSM	0	0	0
IDU without MSM	0	0	0

DEATHS and INJURIES	2009	2008	2007
Resident Deaths--Total	101	79	70
Suicides	0	2	0
Self-inflicted Injuries	14	7	6
Homicides	2	0	0
Assault Injuries	26	16	18
Alcohol Induced Deaths	0	0	0
Drug Induced Deaths	1	1	1
Smoking Induced Deaths	29	15	14

HOSPITAL / EMERGENCY ROOM	2009	2008	2007
Alcohol Related--Total	55	47	46
Direct Hospitalizations	10	19	12
Emergency Room Hospitalizations	28	15	20
Emergency Room Outpatient	17	13	14
Drug Related--Total	37	35	23
Direct Hospitalizations	5	8	10
Emergency Room Hospitalizations	24	21	5
Emergency Room Outpatient	8	6	8

TRAFFIC -- IMPAIRED DRIVER	2009	2008	2007
Alcohol Involved Crashes--Total	9	17	14
Fatal Crashes	1	1	1
Injury Crashes	4	7	7
Property Damage Crashes	4	9	6
Crash Fatalities	1	1	1
Crash Injuries	7	13	11
Drug Involved Crashes--Total	1	0	0
Fatal Crashes	0	0	0
Injury Crashes	0	0	0
Property Damage Crashes	1	0	0
Crash Fatalities	0	0	0
Crash Injuries	0	0	0

EMPLOYMENT	2010	2009	2008
Labor Force	3,100	3,066	2,884
Employed	2,811	2,759	2,673
Unemployed	289	307	211
Unemployment Rate	9.3%	10.0%	7.3%

An asterisk (*) in a data cell indicates the count was fewer than 5 and suppressed to avoid disclosure of identifying information. IDU (injection drug use) and MSM (men who have sex with men) indicate the presence of risk factors for transmission of HIV.

SCHOOL REPORTS	2009-2010	2008-2009	2007-2008
Enrollment Grades 9-12	368	392	372
Drop-outs	14	19	24
Drop-out Rate	3.8%	4.9%	6.5%
Alcohol Discipline Incidents	0	0	0
Drug Discipline Incidents	4	1	1
Tobacco Discipline Incidents	5	5	0

POLICE REPORTS	2009	2008	2007
DWI/DUI Arrests	35	48	45
Liquor Law Arrests	53	65	46
Drug Arrests	66	76	119
Methamphetamine Lab Incidents	2	0	1
Violent Offenses	5	2	8
Property Offenses	48	41	71
Domestic Violence Reports	47	12	11

JUVENILE COURT REFERRALS	2009	2008	2007
Law Violation Offenses--Total	6	20	20
Violent Offenses	2	4	2
Alcohol Offenses	1	2	1
Drug Offenses	0	0	3
Status Offenses--Total	18	37	18
Truancy	1	4	1
Beyond Parental Control	4	11	6
Habitually Absent from Home	0	3	0
Injurious Behavior	12	14	4
Abuse/Neglect/Custody--Total	0	4	2
Abuse	0	0	0
Neglect	0	0	0
Custody Disputes	0	4	2

JUVENILE COURT PLACEMENTS	2009	2008	2007
Out-of-Home Placements--Total	0	0	1
Parental Alcohol Use Related	0	0	0
Parental Drug Use Related	0	0	0
Parental Alcohol and Drug Use	0	0	0
Child Removed for Other Reason	0	0	1

CRIMINAL JUSTICE	FY2010	FY2009	FY2008
Drug Court Participants	0	0	0
Probation/Parole Admissions--Total	32	31	27
Probation/Parole Admissions--Drug	12	8	9
Probation/Parole Admissions--DWI	0	3	1
Prison Admissions--Total	22	18	15
Prison Admissions--Drug	6	7	4
Prison Admissions--DWI	1	0	0

RETAIL ALCOHOL / TOBACCO	2010	2009	2008
Alcohol On-Premise Drink Licenses	10	10	11
Alcohol Package Carry-out Licenses	8	8	9
Tobacco Outlets	17		

DIVISION OF ALCOHOL AND DRUG ABUSE -- TREATMENT ADMISSIONS DATA

Individuals who were admitted to Division of ADA substance abuse treatment programs are counted below, once for each category of service they accessed during the fiscal year.

SUBSTANCE ABUSE TREATMENT	FY2010	FY2009	FY2008
CSTAR Adolescent	*	0	*
CSTAR Women and Children	*	*	*
CSTAR General Adult	5	6	5
CSTAR Opioid	0	0	0
Primary Recovery Detoxification	*	8	*
Primary Recovery Treatment	43	42	10
Clinical SATOP (CIP, YCIP, SROP)	*	*	*
Other Substance Abuse Treatment	0	*	19

SUBSTANCE ABUSE TRAFFIC OFFENDER PROGRAM (SATOP)	FY2010	FY2009	FY2008
Offender Management Unit	22	22	20
- Adolescent Diversion Education Program	0	0	0
- Offender Education Program	11	8	8
- Weekend Intervention Program	*	7	7
(See also Clinical SATOP at left)			
OTHER SERVICES PROVIDED			
Co-Dependency	0	0	0
Compulsive Gambling	0	0	0
Recovery Supports	*	0	0
Early Intervention	*		

The demographic and clinical profile data below summarize individuals who were admitted to ADA substance abuse treatment programs, based on their first treatment episode in the fiscal year. Individuals who were admitted only to non-clinical SATOP and non-substance abuse treatment programs are not included below. An asterisk (*) in a data cell indicates the count was fewer than five (5) and suppressed to avoid disclosure of identifying information.

	FY2010	FY2009	FY2008
GENDER			
Male	41	38	26
Female	18	14	10
AGE			
Under 18	*	0	*
18 to 24	12	16	9
25 to 29	11	*	7
30 to 34	9	9	5
35 to 39	6	6	*
40 to 44	9	8	5
45 to 54	8	10	5
55 and Over	*	0	0
RACE / ETHNICITY			
Caucasian	58	52	35
African American	0	0	0
Native American / Alaskan	*	0	*
Asian / Pacific Islander	0	0	0
Hispanic	*	0	0
Other Race / Two or More Races	0	0	0
EDUCATION			
Less than High School Diploma	33	25	9
High School Graduate or G.E.D.	20	26	23
Associate Degree Or Some College	6	*	*
Bachelor or Advanced Degree	0	0	*
EMPLOYMENT			
Employed	24	16	7
Unemployed	14	21	19
Not in Labor Force	21	15	10
LIVING ARRANGEMENT			
Independent Living	55	48	31
Dependent Living	*	*	*
Homeless	*	0	0
LIFETIME DUI / DWI ARRESTS			
0	33	29	18
1 or 2	16	14	8
3 or More	10	9	10

	FY2010	FY2009	FY2008
MARITAL / FAMILY STATUS			
Never Married	21	24	18
Married / Co-habitating	21	16	10
Previously Married	17	12	8
PRIMARY DRUG PROBLEM			
Alcohol	26	28	17
Marijuana / Hashish	20	12	14
Cocaine (Total)	*	*	0
- Crack	*	0	0
Stimulant (Total)	6	6	*
- Methamphetamine	6	6	*
Heroin	0	0	0
Analgesic Except Heroin	*	*	*
- Non-Prescription Methadone	0	0	0
PCP, LSD, other Hallucinogen	*	0	0
Tranquilizer	0	0	0
Inhalant	0	0	0
Sedative	0	0	0
Other Medication or Illicit Drug	0	*	0
Average Age of First Use of Drug	17.1	16.1	15.1
INJECTION DRUG USE			
Total Injection Users at Admission	*	5	*
- Daily Injection Use	0	0	0
- Weekly Injection Use	0	0	0
- Less than Weekly Injection Use	*	5	*
TREATMENT REFERRAL SOURCE			
Self / Family / Friend	8	5	*
School	0	0	0
Mental Health Provider	0	*	0
Health Care Provider	*	*	*
Court / Criminal Justice	45	41	31
Other	5	*	0
SPECIAL POPULATIONS			
Pregnant When Admitted to Any Episode	0	*	*
Military Veteran	*	*	*
Special Education Services Needed	*	8	5
Co-Occurring Psychological Problem	26	12	8
Co-Occurring Developmental Problem	*	*	*

CARTER COUNTY

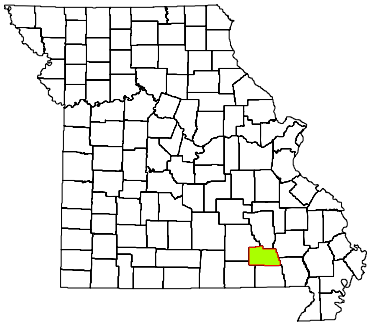

CPS DISTRICT	Eastern
CPS SERVICE AREA	19
2009 POP. ESTIMATE	5,870
CENSUS 2010	6,265

Individuals who received CPS services had the following types of disorders. The total number of diagnoses is larger than the number served because some individuals had more than one type of disorder.

DIAGNOSIS CATEGORY	FY2010	FY2009	FY2008
Adjustment Disorder	*	*	*
Anxiety Disorder	20	27	30
Dementia	0	0	*
Developmental Disorder	0	0	0
Impulse Control Disorder	6	5	5
Mood Disorder	42	52	51
Personality Disorder	6	7	7
Psychotic Disorder	10	12	11
Sexual Disorder	0	0	0
Other Diagnosis	6	5	*
Diagnosis Unknown	10	18	15

The demographic and clinical data below summarize individuals who received clinical treatment from the Division of Comprehensive Psychiatric Services in fiscal years 2008-2010. Individuals are counted once in each fiscal year in which they received services, based on their first treatment episode of the fiscal year. Information that is unknown or was not collected is listed as unknown. An asterisk (*) in a data cell indicates the count was fewer than five (5) and suppressed to avoid disclosure of identifying information.

NUMBER SERVED	FY2010	FY2009	FY2008
Total	68	94	93
-- Male	29	42	39
-- Female	39	52	54
AGE			
Under 6	0	0	0
6 to 9	0	*	*
10 to 13	*	5	7
14 to 17	6	6	*
18 to 24	6	10	5
25 to 29	*	6	*
30 to 34	*	5	8
35 to 39	7	7	11
40 to 44	7	7	11
45 to 49	11	14	16
50 to 54	11	14	7
55 to 59	*	6	7
60 and Over	8	12	12
RACE / ETHNICITY			
Caucasian	65	90	90
African American	*	*	*
Native American / Alaskan	0	0	0
Asian / Pacific Islander	0	*	*
Hispanic	*	*	*
Other Race	*	*	0
Race/Ethnicity Unknown	0	0	0
EDUCATION			
Less than High School Diploma	5	5	0
High School Grad or G.E.D.	6	*	0
A.A. Degree or Some College	*	0	0
Bachelor or Advanced Degree	0	0	0
Education Level Unknown	56	87	93

SPECIAL POPULATION	FY2010	FY2009	FY2008
Hearing Impaired	0	*	*
Past or Current Military Service	*	*	*
HOUSING / LIVING ARRANGEMENT			
Independent Living	12	6	0
Dependent Living	0	*	0
Homeless	0	0	0
Other	0	0	0
Housing Unknown	56	86	93
EMPLOYMENT			
Employed	*	0	0
Unemployed	10	7	0
Not in Labor Force	*	0	0
Employment Status Unknown	56	87	93
ARRESTS			
Arrested in Past 12 Months	*	*	0
Not Arrested in Past 12 Months	9	7	0
Arrest Status Unknown	56	86	93
TREATMENT REFERRAL SOURCE			
Self / Family / Friend	36	54	42
School	*	*	*
Mental Health Provider	12	14	14
Health Care Provider	9	10	13
Court / Criminal Justice	*	*	5
Other	9	14	18
Referral Source Unknown	0	0	0
TYPE OF COMMITMENT			
Voluntary	67	92	87
Civil	0	0	*
Criminal	*	*	*
Sexual Predatory	0	0	0
Commitment Type Unknown	0	0	0

CARTER COUNTY

2010 MISSOURI STUDENT SURVEY

LIFETIME SUBSTANCE USE	(%)
Percent of students who have ever used the following:	
Cigarettes	46.0
Chewing tobacco	23.8
Cigars	22.0
Alcohol	55.1
Marijuana	29.9
Inhalants	11.0
Prescription drugs not prescribed for student	15.7
Over-the-counter medications for non-medical use	18.3
Cocaine	4.0
Heroin	2.4
Hallucinogens such as LSD, PCP, mescaline, peyote, or psilocybin	8.0
Methamphetamine	4.7
Club drugs such as ecstasy, GHB, roofie, or Special K	3.1
Steroid not prescribed for student	2.4
CURRENT SUBSTANCE USE	
Percent of students who used the following in the past 30 days:	
Cigarettes	25.4
Chewing tobacco	14.3
Alcohol	23.6
Alcohol -- 5 or more drinks on one occasion	17.1
Marijuana	15.0
Inhalants	3.9
Prescription drugs not prescribed for student	8.7
Over-the-counter medications for non-medical use	11.0
GAMBLING	
Percent of students who have:	
Ever gambled, such as poker for money, sports bets, lottery tickets	47.2
Gambled in the past 30 days	25.6
MENTAL HEALTH	
Percent of students who, in the past 30 days:	
Were very sad	21.9
Were grouchy, irritable, or in a bad mood	29.5
Felt hopeless about the future	14.7
Felt like not eating, or eating more than usual	24.6
Slept a lot more or a lot less than usual	27.1
Had difficulty concentrating on school work	36.4
Percent of students who, in the past 12 months:	
Seriously considered attempting suicide	15.6
Made a plan about how they would attempt suicide	7.8
Attempted suicide	4.7
Had a suicide attempt that resulted in injury or overdose that had to be treated by doctor or nurse	2.4
BULLYING	
Percent of students who, in the past 12 months, were:	
Bullied on school property	25.8
Threatened or injured with a weapon on school property	11.6
In a physical fight	27.9
In a fight and had to be treated by a doctor or nurse	7.0
Percent of students who, in the past 3 months:	
Made fun of other people	72.1
Were made fun of by others	61.2

Data are weighted across ages 10-19 and by county, gender, Hispanic origin, and race.
Percentages on some items are based on combined answer choices.
Data are not available for Gentry, Maries, Mercer, and Ralls counties.

Source: Missouri Institute of Mental Health. 2010 Missouri Student Survey.

SCHOOL BONDING	(%)
Percent of students who agree with the following:	
Students have opportunities to decide activities and rules	39.5
Teachers encourage students to work on classroom projects	82.9
Teachers notice and comment on student's good work	60.2
School has opportunities for involvement in sports, clubs, activities	75.2
School has opportunities for students to talk to teachers one-on-one	57.7
School provides feedback to parents on positive student performance	31.3
Teachers praise students for their hard work	46.5
Students can participate in class discussions and activities	76.6
Rules are enforced fairly	52.7
Students of all races and ethnicities are treated equally	72.4
PEER ENGAGEMENT	
Percent of students whose closest friends in the past 12 months:	
Smoked cigarettes	68.2
Drank alcohol	72.1
Smoked marijuana	53.5
Used other drugs	34.1
PERCEPTION OF HARM	
Percent of students who think kids in their area would be caught by the police if they:	
Smoked cigarettes	13.1
Drank alcohol	16.3
Smoked marijuana	24.0
Percent of students who believe people risk harming themselves if they:	
Smoke cigarettes	72.1
Drink alcohol	67.2
Use marijuana	76.7
Use any other illegal drugs	92.2
AVAILABILITY	
Percent of students who say it would be easy to get the following:	
Cigarettes	80.6
Alcohol	76.7
Marijuana	55.9
Other illegal drugs such as cocaine, LSD, meth, or ecstasy	31.5
PERCEPTION OF "WRONGNESS"	
Percent of students who say it would be wrong to:	
Smoke cigarettes	70.1
Drink alcohol	53.1
Use marijuana	73.2
Use other illegal drugs	91.3
PARENTAL ATTITUDES	
Percent of students who say parents would disapprove if they:	
Smoked cigarettes	84.4
Drank alcohol	77.0
Smoked marijuana	91.2
Used other illegal drugs	95.3
REBELLIOUS ATTITUDES	
Percent of students who agree with the following:	
I ignore rules that get in my way	42.6
I do the opposite of what people tell me, just to get them mad	25.2
It is okay to take something without asking if you can get away with it	12.3
Sometimes it is okay to cheat at school	43.8
It is all right to beat up people if they start the fight	76.0
It is important to be honest with parents regardless of consequences	82.0
I could ask my mom or dad for help if I had a personal problem	69.5

CASS COUNTY

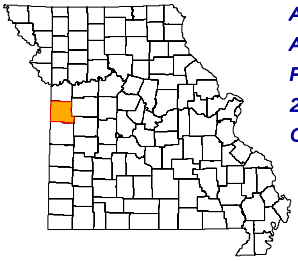

ADA REGION	Northwest
ADA SERVICE AREA	7
FIPS COUNTY CODE	037
2009 POP. ESTIMATE	100,184
CENSUS 2010	99,478

2009 POPULATION PROFILE BY AGE GROUP

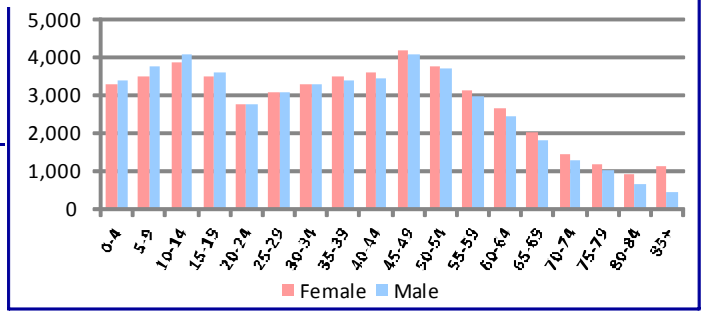

BIRTH RISK FACTORS	2009	2008	2007
Resident Births--Total	1,290	1,284	1,309
Mother Reported Drinking while Pregnant	1	5	7
Mother Reported Smoking while Pregnant	191	221	209

HIV DISEASE RISK FACTORS	2009	2008	2007
New HIV/AIDS Cases--Total	5	6	6
IDU and MSM	*	0	0
IDU without MSM	*	0	0

DEATHS and INJURIES	2009	2008	2007
Resident Deaths--Total	810	864	836
Suicides	12	15	20
Self-inflicted Injuries	136	149	121
Homicides	1	3	7
Assault Injuries	272	283	300
Alcohol Induced Deaths	5	5	3
Drug Induced Deaths	11	17	12
Smoking Induced Deaths	154	155	142

HOSPITAL / EMERGENCY ROOM	2009	2008	2007
Alcohol Related--Total	708	696	644
Direct Hospitalizations	164	177	184
Emergency Room Hospitalizations	194	197	144
Emergency Room Outpatient	350	322	316
Drug Related--Total	580	496	504
Direct Hospitalizations	197	183	200
Emergency Room Hospitalizations	158	117	123
Emergency Room Outpatient	225	196	181

TRAFFIC -- IMPAIRED DRIVER	2009	2008	2007
Alcohol Involved Crashes--Total	83	111	89
Fatal Crashes	1	7	2
Injury Crashes	36	44	37
Property Damage Crashes	46	60	50
Crash Fatalities	1	6	2
Crash Injuries	45	51	55
Drug Involved Crashes--Total	19	23	13
Fatal Crashes	0	0	0
Injury Crashes	6	13	3
Property Damage Crashes	13	10	10
Crash Fatalities	0	0	0
Crash Injuries	4	14	3

EMPLOYMENT	2010	2009	2008
Labor Force	49,507	50,732	49,805
Employed	44,512	45,946	46,869
Unemployed	4,995	4,786	2,936
Unemployment Rate	10.1%	9.4%	5.9%

An asterisk (*) in a data cell indicates the count was fewer than 5 and suppressed to avoid disclosure of identifying information. IDU (injection drug use) and MSM (men who have sex with men) indicate the presence of risk factors for transmission of HIV.

SCHOOL REPORTS	2009-2010	2008-2009	2007-2008
Enrollment Grades 9-12	5,560	5,462	5,432
Drop-outs	119	136	168
Drop-out Rate	2.1%	2.5%	3.1%
Alcohol Discipline Incidents	12	12	7
Drug Discipline Incidents	75	30	97
Tobacco Discipline Incidents	0	0	1

POLICE REPORTS	2009	2008	2007
DWI/DUI Arrests	671	813	822
Liquor Law Arrests	195	283	306
Drug Arrests	403	524	599
Methamphetamine Lab Incidents	0	1	0
Violent Offenses	141	151	184
Property Offenses	2,059	2,075	2,541
Domestic Violence Reports	858	662	801

JUVENILE COURT REFERRALS	2009	2008	2007
Law Violation Offenses--Total	516	720	489
Violent Offenses	131	167	143
Alcohol Offenses	8	21	13
Drug Offenses	48	80	53
Status Offenses--Total	298	375	328
Truancy	45	28	31
Beyond Parental Control	65	75	63
Habitually Absent from Home	74	95	87
Injurious Behavior	114	177	147
Abuse/Neglect/Custody--Total	158	130	129
Abuse	17	5	17
Neglect	86	91	94
Custody Disputes	55	34	18

JUVENILE COURT PLACEMENTS	2009	2008	2007
Out-of-Home Placements--Total	62	44	44
Parental Alcohol Use Related	4	0	2
Parental Drug Use Related	8	7	10
Parental Alcohol and Drug Use	0	0	1
Child Removed for Other Reason	50	37	31

CRIMINAL JUSTICE	FY2010	FY2009	FY2008
Drug Court Participants	35	37	23
Probation/Parole Admissions--Total	380	390	466
Probation/Parole Admissions--Drug	112	120	140
Probation/Parole Admissions--DWI	30	23	28
Prison Admissions--Total	207	211	224
Prison Admissions--Drug	45	53	61
Prison Admissions--DWI	21	18	24

RETAIL ALCOHOL / TOBACCO	2010	2009	2008
Alcohol On-Premise Drink Licenses	73	78	88
Alcohol Package Carry-out Licenses	82	80	77
Tobacco Outlets	86		

DIVISION OF ALCOHOL AND DRUG ABUSE -- TREATMENT ADMISSIONS DATA

Individuals who were admitted to Division of ADA substance abuse treatment programs are counted below, once for each category of service they accessed during the fiscal year.

SUBSTANCE ABUSE TREATMENT	FY2010	FY2009	FY2008
CSTAR Adolescent	25	27	25
CSTAR Women and Children	20	18	15
CSTAR General Adult	182	46	33
CSTAR Opioid	*	*	*
Primary Recovery Detoxification	52	71	43
Primary Recovery Treatment	244	273	263
Clinical SATOP (CIP, YCIP, SROP)	88	116	85
Other Substance Abuse Treatment	*	7	18

SUBSTANCE ABUSE TRAFFIC OFFENDER PROGRAM (SATOP)	FY2010	FY2009	FY2008
Offender Management Unit	490	586	428
- Adolescent Diversion Education Program	5	*	*
- Offender Education Program	180	246	172
- Weekend Intervention Program	137	164	97
(See also Clinical SATOP at left)			
OTHER SERVICES PROVIDED			
Co-Dependency	31	17	16
Compulsive Gambling	0	*	*
Recovery Supports	74	84	47
Early Intervention	0		

The demographic and clinical profile data below summarize individuals who were admitted to ADA substance abuse treatment programs, based on their first treatment episode in the fiscal year. Individuals who were admitted only to non-clinical SATOP and non-substance abuse treatment programs are not included below. An asterisk (*) in a data cell indicates the count was fewer than five (5) and suppressed to avoid disclosure of identifying information.

	FY2010	FY2009	FY2008
GENDER			
Male	354	317	297
Female	135	147	123
AGE			
Under 18	24	27	26
18 to 24	99	99	91
25 to 29	86	87	77
30 to 34	67	55	50
35 to 39	57	55	47
40 to 44	49	53	51
45 to 54	85	72	55
55 and Over	22	16	23
RACE / ETHNICITY			
Caucasian	447	422	385
African American	14	15	12
Native American / Alaskan	*	0	*
Asian / Pacific Islander	*	*	*
Hispanic	14	15	9
Other Race / Two or More Races	16	11	11
EDUCATION			
Less than High School Diploma	162	143	160
High School Graduate or G.E.D.	232	219	184
Associate Degree Or Some College	85	86	67
Bachelor or Advanced Degree	10	16	8
EMPLOYMENT			
Employed	167	163	161
Unemployed	187	179	170
Not in Labor Force	135	122	88
LIVING ARRANGEMENT			
Independent Living	383	380	334
Dependent Living	72	59	66
Homeless	12	12	7
LIFETIME DUI / DWI ARRESTS			
0	198	201	199
1 or 2	152	143	117
3 or More	139	120	103

	FY2010	FY2009	FY2008
MARITAL / FAMILY STATUS			
Never Married	251	241	219
Married / Co-habitating	120	113	99
Previously Married	118	110	99
PRIMARY DRUG PROBLEM			
Alcohol	245	236	189
Marijuana / Hashish	121	106	104
Cocaine (Total)	9	19	22
- Crack	5	13	12
Stimulant (Total)	87	80	90
- Methamphetamine	83	78	88
Heroin	*	*	*
Analgesic Except Heroin	16	10	7
- Non-Prescription Methadone	0	0	0
PCP, LSD, other Hallucinogen	*	*	0
Tranquilizer	8	7	*
Inhalant	0	*	*
Sedative	0	*	0
Other Medication or Illicit Drug	*	0	*
Average Age of First Use of Drug	16.8	16.8	17.2
INJECTION DRUG USE			
Total Injection Users at Admission	37	41	39
- Daily Injection Use	*	6	7
- Weekly Injection Use	6	8	*
- Less than Weekly Injection Use	28	27	28
TREATMENT REFERRAL SOURCE			
Self / Family / Friend	172	148	122
School	*	0	*
Mental Health Provider	10	5	*
Health Care Provider	16	13	7
Court / Criminal Justice	252	258	241
Other	37	40	33
SPECIAL POPULATIONS			
Pregnant When Admitted to Any Episode	6	6	5
Military Veteran	24	18	26
Special Education Services Needed	23	27	31
Co-Occurring Psychological Problem	179	169	109
Co-Occurring Developmental Problem	19	20	18

CASS COUNTY

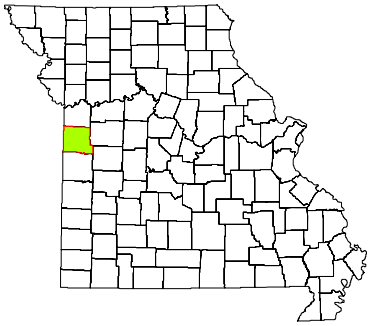

CPS DISTRICT	Western
CPS SERVICE AREA	7
2009 POP. ESTIMATE	100,184
CENSUS 2010	99,478

Individuals who received CPS services had the following types of disorders. The total number of diagnoses is larger than the number served because some individuals had more than one type of disorder.

DIAGNOSIS CATEGORY	FY2010	FY2009	FY2008
Adjustment Disorder	57	39	52
Anxiety Disorder	151	89	77
Dementia	*	*	0
Developmental Disorder	6	*	*
Impulse Control Disorder	131	80	106
Mood Disorder	312	206	193
Personality Disorder	14	11	8
Psychotic Disorder	84	66	62
Sexual Disorder	*	0	0
Other Diagnosis	52	39	34
Diagnosis Unknown	174	211	165

The demographic and clinical data below summarize individuals who received clinical treatment from the Division of Comprehensive Psychiatric Services in fiscal years 2008-2010. Individuals are counted once in each fiscal year in which they received services, based on their first treatment episode of the fiscal year. Information that is unknown or was not collected is listed as unknown. An asterisk (*) in a data cell indicates the count was fewer than five (5) and suppressed to avoid disclosure of identifying information.

NUMBER SERVED	FY2010	FY2009	FY2008
Total	746	592	586
-- Male	370	285	292
-- Female	376	307	294
AGE			
Under 6	14	7	9
6 to 9	67	44	60
10 to 13	96	73	91
14 to 17	112	95	83
18 to 24	78	61	53
25 to 29	74	50	42
30 to 34	56	51	46
35 to 39	65	48	38
40 to 44	46	36	49
45 to 49	47	45	42
50 to 54	50	43	43
55 to 59	26	25	17
60 and Over	15	14	13
RACE / ETHNICITY			
Caucasian	668	534	536
African American	30	26	19
Native American / Alaskan	*	0	*
Asian / Pacific Islander	*	*	*
Hispanic	17	11	10
Other Race	27	20	19
Race/Ethnicity Unknown	0	0	0
EDUCATION			
Less than High School Diploma	14	9	5
High School Grad or G.E.D.	19	7	5
A.A. Degree or Some College	*	*	*
Bachelor or Advanced Degree	*	0	*
Education Level Unknown	708	574	573

SPECIAL POPULATION	FY2010	FY2009	FY2008
Hearing Impaired	14	15	13
Past or Current Military Service	21	23	24
HOUSING / LIVING ARRANGEMENT			
Independent Living	37	12	11
Dependent Living	30	16	8
Homeless	0	*	*
Other	0	5	*
Housing Unknown	679	558	565
EMPLOYMENT			
Employed	7	*	0
Unemployed	30	16	13
Not in Labor Force	*	0	0
Employment Status Unknown	708	574	573
ARRESTS			
Arrested in Past 12 Months	15	7	*
Not Arrested in Past 12 Months	52	27	17
Arrest Status Unknown	679	558	565
TREATMENT REFERRAL SOURCE			
Self / Family / Friend	582	452	415
School	*	0	*
Mental Health Provider	19	12	23
Health Care Provider	33	20	18
Court / Criminal Justice	25	23	20
Other	85	83	104
Referral Source Unknown	*	*	5
TYPE OF COMMITMENT			
Voluntary	742	579	568
Civil	0	7	12
Criminal	*	*	*
Sexual Predatory	0	0	0
Commitment Type Unknown	*	*	5

CASS COUNTY

2010 MISSOURI STUDENT SURVEY

LIFETIME SUBSTANCE USE	(%)
Percent of students who have ever used the following:	
Cigarettes	26.5
Chewing tobacco	12.0
Cigars	14.9
Alcohol	43.9
Marijuana	15.9
Inhalants	7.0
Prescription drugs not prescribed for student	11.9
Over-the-counter medications for non-medical use	8.9
Cocaine	2.0
Heroin	0.5
Hallucinogens such as LSD, PCP, mescaline, peyote, or psilocybin	2.7
Methamphetamine	1.2
Club drugs such as ecstasy, GHB, roofie, or Special K	2.4
Steroid not prescribed for student	1.2
CURRENT SUBSTANCE USE	
Percent of students who used the following in the past 30 days:	
Cigarettes	14.0
Chewing tobacco	7.2
Alcohol	19.4
Alcohol -- 5 or more drinks on one occasion	11.5
Marijuana	8.1
Inhalants	3.3
Prescription drugs not prescribed for student	6.6
Over-the-counter medications for non-medical use	5.3
GAMBLING	
Percent of students who have:	
Ever gambled, such as poker for money, sports bets, lottery tickets	38.9
Gambled in the past 30 days	21.0
MENTAL HEALTH	
Percent of students who, in the past 30 days:	
Were very sad	18.4
Were grouchy, irritable, or in a bad mood	24.8
Felt hopeless about the future	12.1
Felt like not eating, or eating more than usual	17.4
Slept a lot more or a lot less than usual	27.8
Had difficulty concentrating on school work	28.3
Percent of students who, in the past 12 months:	
Seriously considered attempting suicide	11.4
Made a plan about how they would attempt suicide	7.4
Attempted suicide	5.0
Had a suicide attempt that resulted in injury or overdose that had to be treated by doctor or nurse	1.7
BULLYING	
Percent of students who, in the past 12 months, were:	
Bullied on school property	26.9
Threatened or injured with a weapon on school property	9.0
In a physical fight	22.6
In a fight and had to be treated by a doctor or nurse	2.8
Percent of students who, in the past 3 months:	
Made fun of other people	74.4
Were made fun of by others	67.7

Data are weighted across ages 10-19 and by county, gender, Hispanic origin, and race.
Percentages on some items are based on combined answer choices.
Data are not available for Gentry, Maries, Mercer, and Ralls counties.

Source: Missouri Institute of Mental Health. 2010 Missouri Student Survey.

SCHOOL BONDING	(%)
Percent of students who agree with the following:	
Students have opportunities to decide activities and rules	48.1
Teachers encourage students to work on classroom projects	83.6
Teachers notice and comment on student's good work	65.7
School has opportunities for involvement in sports, clubs, activities	90.2
School has opportunities for students to talk to teachers one-on-one	71.3
School provides feedback to parents on positive student performance	35.9
Teachers praise students for their hard work	51.3
Students can participate in class discussions and activities	86.6
Rules are enforced fairly	60.9
Students of all races and ethnicities are treated equally	74.2
PEER ENGAGEMENT	
Percent of students whose closest friends in the past 12 months:	
Smoked cigarettes	49.1
Drank alcohol	60.0
Smoked marijuana	37.3
Used other drugs	17.8
PERCEPTION OF HARM	
Percent of students who think kids in their area would be caught by the police if they:	
Smoked cigarettes	24.0
Drank alcohol	27.8
Smoked marijuana	38.5
Percent of students who believe people risk harming themselves if they:	
Smoke cigarettes	80.6
Drink alcohol	75.0
Use marijuana	70.5
Use any other illegal drugs	93.5
AVAILABILITY	
Percent of students who say it would be easy to get the following:	
Cigarettes	57.4
Alcohol	61.5
Marijuana	34.6
Other illegal drugs such as cocaine, LSD, meth, or ecstasy	17.4
PERCEPTION OF "WRONGNESS"	
Percent of students who say it would be wrong to:	
Smoke cigarettes	77.4
Drink alcohol	56.4
Use marijuana	81.8
Use other illegal drugs	94.5
PARENTAL ATTITUDES	
Percent of students who say parents would disapprove if they:	
Smoked cigarettes	89.5
Drank alcohol	75.8
Smoked marijuana	93.9
Used other illegal drugs	97.9
REBELLIOUS ATTITUDES	
Percent of students who agree with the following:	
I ignore rules that get in my way	25.3
I do the opposite of what people tell me, just to get them mad	17.4
It is okay to take something without asking if you can get away with it	8.1
Sometimes it is okay to cheat at school	27.3
It is all right to beat up people if they start the fight	52.9
It is important to be honest with parents regardless of consequences	81.9
I could ask my mom or dad for help if I had a personal problem	75.6

CEDAR COUNTY

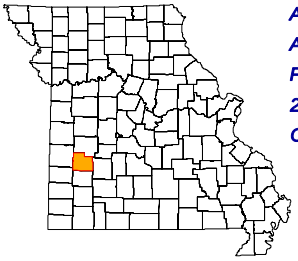

ADA REGION	Southwest
ADA SERVICE AREA	8
FIPS COUNTY CODE	039
2009 POP. ESTIMATE	13,544
CENSUS 2010	13,982

2009 POPULATION PROFILE BY AGE GROUP

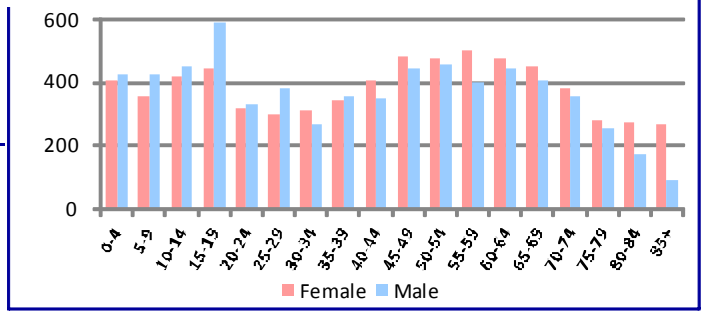

BIRTH RISK FACTORS	2009	2008	2007
Resident Births--Total	153	157	174
Mother Reported Drinking while Pregnant	0	1	0
Mother Reported Smoking while Pregnant	40	47	38

HIV DISEASE RISK FACTORS	2009	2008	2007
New HIV/AIDS Cases--Total	1	0	0
IDU and MSM	*	0	0
IDU without MSM	*	0	0

DEATHS and INJURIES	2009	2008	2007
Resident Deaths--Total	188	207	197
Suicides	5	4	4
Self-inflicted Injuries	21	23	13
Homicides	0	0	0
Assault Injuries	36	37	41
Alcohol Induced Deaths	0	4	1
Drug Induced Deaths	1	3	3
Smoking Induced Deaths	35	41	29

HOSPITAL / EMERGENCY ROOM	2009	2008	2007
Alcohol Related--Total	133	103	121
Direct Hospitalizations	50	34	34
Emergency Room Hospitalizations	28	19	38
Emergency Room Outpatient	55	50	49
Drug Related--Total	131	114	89
Direct Hospitalizations	37	39	30
Emergency Room Hospitalizations	23	20	18
Emergency Room Outpatient	71	55	41

TRAFFIC -- IMPAIRED DRIVER	2009	2008	2007
Alcohol Involved Crashes--Total	17	6	14
Fatal Crashes	0	0	0
Injury Crashes	11	3	9
Property Damage Crashes	6	3	5
Crash Fatalities	0	0	0
Crash Injuries	12	4	11
Drug Involved Crashes--Total	2	0	1
Fatal Crashes	1	0	0
Injury Crashes	0	0	0
Property Damage Crashes	1	0	1
Crash Fatalities	1	0	0
Crash Injuries	2	0	0

EMPLOYMENT	2010	2009	2008
Labor Force	6,585	6,277	6,370
Employed	6,016	5,697	5,952
Unemployed	569	580	418
Unemployment Rate	8.6%	9.2%	6.6%

An asterisk (*) in a data cell indicates the count was fewer than 5 and suppressed to avoid disclosure of identifying information. IDU (injection drug use) and MSM (men who have sex with men) indicate the presence of risk factors for transmission of HIV.

SCHOOL REPORTS	2009-2010	2008-2009	2007-2008
Enrollment Grades 9-12	676	740	761
Drop-outs	12	27	25
Drop-out Rate	1.8%	3.6%	3.3%
Alcohol Discipline Incidents	1	1	0
Drug Discipline Incidents	2	5	6
Tobacco Discipline Incidents	0	0	0

POLICE REPORTS	2009	2008	2007
DWI/DUI Arrests	29	61	86
Liquor Law Arrests	18	29	17
Drug Arrests	12	21	25
Methamphetamine Lab Incidents	29	29	11
Violent Offenses	32	21	27
Property Offenses	261	225	278
Domestic Violence Reports	45	34	36

JUVENILE COURT REFERRALS	2009	2008	2007
Law Violation Offenses--Total	76	79	72
Violent Offenses	22	21	18
Alcohol Offenses	4	5	9
Drug Offenses	1	1	5
Status Offenses--Total	58	59	44
Truancy	19	18	14
Beyond Parental Control	16	24	11
Habitually Absent from Home	3	11	10
Injurious Behavior	20	6	9
Abuse/Neglect/Custody--Total	78	78	69
Abuse	8	8	16
Neglect	69	69	49
Custody Disputes	1	1	4

JUVENILE COURT PLACEMENTS	2009	2008	2007
Out-of-Home Placements--Total	1	2	6
Parental Alcohol Use Related	0	0	0
Parental Drug Use Related	0	0	0
Parental Alcohol and Drug Use	0	0	0
Child Removed for Other Reason	1	2	6

CRIMINAL JUSTICE	FY2010	FY2009	FY2008
Drug Court Participants	16	19	17
Probation/Parole Admissions--Total	94	113	115
Probation/Parole Admissions--Drug	20	30	23
Probation/Parole Admissions--DWI	5	6	11
Prison Admissions--Total	46	48	52
Prison Admissions--Drug	14	8	12
Prison Admissions--DWI	2	4	3

RETAIL ALCOHOL / TOBACCO	2010	2009	2008
Alcohol On-Premise Drink Licenses	14	16	15
Alcohol Package Carry-out Licenses	16	15	15
Tobacco Outlets	22		

DIVISION OF ALCOHOL AND DRUG ABUSE -- TREATMENT ADMISSIONS DATA

Individuals who were admitted to Division of ADA substance abuse treatment programs are counted below, once for each category of service they accessed during the fiscal year.

SUBSTANCE ABUSE TREATMENT	FY2010	FY2009	FY2008
CSTAR Adolescent	*	6	*
CSTAR Women and Children	5	*	6
CSTAR General Adult	53	13	14
CSTAR Opioid	0	0	0
Primary Recovery Detoxification	16	10	8
Primary Recovery Treatment	61	74	68
Clinical SATOP (CIP, YCIP, SROP)	*	*	*
Other Substance Abuse Treatment	0	0	25

SUBSTANCE ABUSE TRAFFIC OFFENDER PROGRAM (SATOP)	FY2010	FY2009	FY2008
Offender Management Unit	30	45	39
- Adolescent Diversion Education Program	0	0	*
- Offender Education Program	16	19	19
- Weekend Intervention Program	*	20	17
(See also Clinical SATOP at left)			
OTHER SERVICES PROVIDED			
Co-Dependency	*	*	*
Compulsive Gambling	0	0	0
Recovery Supports	19	21	10
Early Intervention	0		

The demographic and clinical profile data below summarize individuals who were admitted to ADA substance abuse treatment programs, based on their first treatment episode in the fiscal year. Individuals who were admitted only to non-clinical SATOP and non-substance abuse treatment programs are not included below. An asterisk (*) in a data cell indicates the count was fewer than five (5) and suppressed to avoid disclosure of identifying information.

	FY2010	FY2009	FY2008
GENDER			
Male	63	60	66
Female	31	27	34
AGE			
Under 18	*	6	5
18 to 24	25	20	19
25 to 29	21	21	25
30 to 34	18	8	9
35 to 39	6	10	13
40 to 44	9	8	10
45 to 54	7	11	17
55 and Over	5	*	*
RACE / ETHNICITY			
Caucasian	91	84	95
African American	0	0	0
Native American / Alaskan	0	*	*
Asian / Pacific Islander	0	0	0
Hispanic	*	0	*
Other Race / Two or More Races	*	*	*
EDUCATION			
Less than High School Diploma	36	34	32
High School Graduate or G.E.D.	41	43	57
Associate Degree Or Some College	17	10	9
Bachelor or Advanced Degree	0	0	*
EMPLOYMENT			
Employed	29	24	41
Unemployed	36	36	24
Not in Labor Force	29	27	34
LIVING ARRANGEMENT			
Independent Living	82	73	85
Dependent Living	8	14	14
Homeless	*	0	0
LIFETIME DUI / DWI ARRESTS			
0	48	45	55
1 or 2	30	25	26
3 or More	16	17	18

	FY2010	FY2009	FY2008
MARITAL / FAMILY STATUS			
Never Married	35	40	45
Married / Co-habitating	35	22	23
Previously Married	24	25	31
PRIMARY DRUG PROBLEM			
Alcohol	38	45	45
Marijuana / Hashish	25	27	32
Cocaine (Total)	*	*	0
- Crack	*	0	0
Stimulant (Total)	21	9	12
- Methamphetamine	20	8	12
Heroin	0	0	*
Analgesic Except Heroin	6	*	7
- Non-Prescription Methadone	0	0	0
PCP, LSD, other Hallucinogen	0	0	0
Tranquilizer	*	*	*
Inhalant	0	0	*
Sedative	0	0	0
Other Medication or Illicit Drug	0	0	0
Average Age of First Use of Drug	17.1	15.2	15.2
INJECTION DRUG USE			
Total Injection Users at Admission	15	22	18
- Daily Injection Use	*	0	*
- Weekly Injection Use	*	*	5
- Less than Weekly Injection Use	8	19	12
TREATMENT REFERRAL SOURCE			
Self / Family / Friend	25	23	31
School	*	0	0
Mental Health Provider	5	*	*
Health Care Provider	*	*	*
Court / Criminal Justice	48	52	54
Other	11	10	11
SPECIAL POPULATIONS			
Pregnant When Admitted to Any Episode	*	0	0
Military Veteran	*	*	*
Special Education Services Needed	11	11	11
Co-Occurring Psychological Problem	31	33	45
Co-Occurring Developmental Problem	7	*	7

CEDAR COUNTY

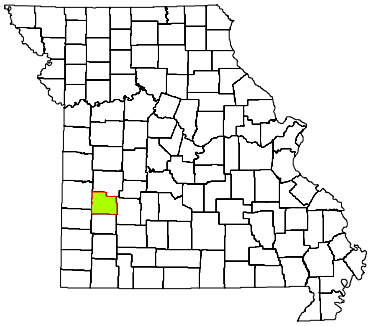

CPS DISTRICT	Western
CPS SERVICE AREA	8B
2009 POP. ESTIMATE	13,544
CENSUS 2010	13,982

Individuals who received CPS services had the following types of disorders. The total number of diagnoses is larger than the number served because some individuals had more than one type of disorder.

DIAGNOSIS CATEGORY	FY2010	FY2009	FY2008
Adjustment Disorder	7	6	*
Anxiety Disorder	83	70	43
Dementia	0	0	0
Developmental Disorder	*	5	*
Impulse Control Disorder	32	21	12
Mood Disorder	167	128	88
Personality Disorder	27	30	20
Psychotic Disorder	37	35	34
Sexual Disorder	0	0	*
Other Diagnosis	16	9	8
Diagnosis Unknown	32	60	67

The demographic and clinical data below summarize individuals who received clinical treatment from the Division of Comprehensive Psychiatric Services in fiscal years 2008-2010. Individuals are counted once in each fiscal year in which they received services, based on their first treatment episode of the fiscal year. Information that is unknown or was not collected is listed as unknown. An asterisk (*) in a data cell indicates the count was fewer than five (5) and suppressed to avoid disclosure of identifying information.

NUMBER SERVED	FY2010	FY2009	FY2008
Total	254	235	198
-- Male	118	105	90
-- Female	136	130	108
AGE			
Under 6	*	*	*
6 to 9	11	10	5
10 to 13	11	11	9
14 to 17	22	18	20
18 to 24	24	19	15
25 to 29	26	25	17
30 to 34	17	18	15
35 to 39	26	20	16
40 to 44	27	30	22
45 to 49	29	29	26
50 to 54	35	31	25
55 to 59	11	11	12
60 and Over	13	11	15
RACE / ETHNICITY			
Caucasian	242	224	187
African American	*	*	*
Native American / Alaskan	5	*	*
Asian / Pacific Islander	0	*	0
Hispanic	*	*	*
Other Race	*	*	*
Race/Ethnicity Unknown	0	0	0
EDUCATION			
Less than High School Diploma	30	20	16
High School Grad or G.E.D.	53	41	15
A.A. Degree or Some College	14	9	*
Bachelor or Advanced Degree	0	0	0
Education Level Unknown	157	165	163

SPECIAL POPULATION	FY2010	FY2009	FY2008
Hearing Impaired	5	9	7
Past or Current Military Service	7	*	5
HOUSING / LIVING ARRANGEMENT			
Independent Living	91	65	32
Dependent Living	7	6	*
Homeless	0	0	0
Other	0	0	0
Housing Unknown	156	164	163
EMPLOYMENT			
Employed	11	11	*
Unemployed	81	57	32
Not in Labor Force	5	*	*
Employment Status Unknown	157	165	163
ARRESTS			
Arrested in Past 12 Months	12	14	*
Not Arrested in Past 12 Months	86	57	33
Arrest Status Unknown	156	164	163
TREATMENT REFERRAL SOURCE			
Self / Family / Friend	160	139	106
School	*	0	0
Mental Health Provider	28	31	28
Health Care Provider	12	10	9
Court / Criminal Justice	10	6	7
Other	43	49	47
Referral Source Unknown	0	0	*
TYPE OF COMMITMENT			
Voluntary	242	224	186
Civil	11	9	8
Criminal	*	*	*
Sexual Predatory	0	0	0
Commitment Type Unknown	0	0	*

CEDAR COUNTY

2010 MISSOURI STUDENT SURVEY

LIFETIME SUBSTANCE USE	(%)
Percent of students who have ever used the following:	
Cigarettes	26.0
Chewing tobacco	18.0
Cigars	14.8
Alcohol	44.4
Marijuana	12.1
Inhalants	9.2
Prescription drugs not prescribed for student	9.5
Over-the-counter medications for non-medical use	7.8
Cocaine	0.0
Heroin	0.0
Hallucinogens such as LSD, PCP, mescaline, peyote, or psilocybin	1.3
Methamphetamine	0.0
Club drugs such as ecstasy, GHB, roofie, or Special K	0.3
Steroid not prescribed for student	1.7
CURRENT SUBSTANCE USE	
Percent of students who used the following in the past 30 days:	
Cigarettes	14.3
Chewing tobacco	12.9
Alcohol	22.0
Alcohol -- 5 or more drinks on one occasion	13.1
Marijuana	4.7
Inhalants	2.7
Prescription drugs not prescribed for student	6.4
Over-the-counter medications for non-medical use	5.4
GAMBLING	
Percent of students who have:	
Ever gambled, such as poker for money, sports bets, lottery tickets	39.7
Gambled in the past 30 days	21.7
MENTAL HEALTH	
Percent of students who, in the past 30 days:	
Were very sad	23.1
Were grouchy, irritable, or in a bad mood	29.3
Felt hopeless about the future	16.1
Felt like not eating, or eating more than usual	18.3
Slept a lot more or a lot less than usual	26.9
Had difficulty concentrating on school work	19.1
Percent of students who, in the past 12 months:	
Seriously considered attempting suicide	15.0
Made a plan about how they would attempt suicide	10.4
Attempted suicide	9.0
Had a suicide attempt that resulted in injury or overdose that had to be treated by doctor or nurse	3.0
BULLYING	
Percent of students who, in the past 12 months, were:	
Bullied on school property	26.8
Threatened or injured with a weapon on school property	9.3
In a physical fight	30.0
In a fight and had to be treated by a doctor or nurse	3.4
Percent of students who, in the past 3 months:	
Made fun of other people	70.0
Were made fun of by others	68.7

Data are weighted across ages 10-19 and by county, gender, Hispanic origin, and race.
Percentages on some items are based on combined answer choices.
Data are not available for Gentry, Maries, Mercer, and Ralls counties.

Source: Missouri Institute of Mental Health. 2010 Missouri Student Survey.

SCHOOL BONDING	(%)
Percent of students who agree with the following:	
Students have opportunities to decide activities and rules	61.2
Teachers encourage students to work on classroom projects	80.3
Teachers notice and comment on student's good work	72.2
School has opportunities for involvement in sports, clubs, activities	92.0
School has opportunities for students to talk to teachers one-on-one	78.6
School provides feedback to parents on positive student performance	37.2
Teachers praise students for their hard work	57.7
Students can participate in class discussions and activities	84.9
Rules are enforced fairly	74.0
Students of all races and ethnicities are treated equally	80.3
PEER ENGAGEMENT	
Percent of students whose closest friends in the past 12 months:	
Smoked cigarettes	42.0
Drank alcohol	53.5
Smoked marijuana	24.3
Used other drugs	10.7
PERCEPTION OF HARM	
Percent of students who think kids in their area would be caught by the police if they:	
Smoked cigarettes	23.8
Drank alcohol	26.2
Smoked marijuana	45.0
Percent of students who believe people risk harming themselves if they:	
Smoke cigarettes	78.3
Drink alcohol	77.6
Use marijuana	72.6
Use any other illegal drugs	91.6
AVAILABILITY	
Percent of students who say it would be easy to get the following:	
Cigarettes	53.3
Alcohol	54.5
Marijuana	24.8
Other illegal drugs such as cocaine, LSD, meth, or ecstasy	13.8
PERCEPTION OF "WRONGNESS"	
Percent of students who say it would be wrong to:	
Smoke cigarettes	78.7
Drink alcohol	58.6
Use marijuana	83.9
Use other illegal drugs	96.6
PARENTAL ATTITUDES	
Percent of students who say parents would disapprove if they:	
Smoked cigarettes	91.1
Drank alcohol	79.1
Smoked marijuana	93.9
Used other illegal drugs	96.0
REBELLIOUS ATTITUDES	
Percent of students who agree with the following:	
I ignore rules that get in my way	25.0
I do the opposite of what people tell me, just to get them mad	19.7
It is okay to take something without asking if you can get away with it	8.3
Sometimes it is okay to cheat at school	23.3
It is all right to beat up people if they start the fight	51.3
It is important to be honest with parents regardless of consequences	77.9
I could ask my mom or dad for help if I had a personal problem	72.7

CHARITON COUNTY

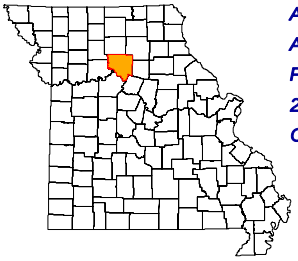

ADA REGION	Central
ADA SERVICE AREA	12
FIPS COUNTY CODE	041
2009 POP. ESTIMATE	7,594
CENSUS 2010	7,831

2009 POPULATION PROFILE BY AGE GROUP

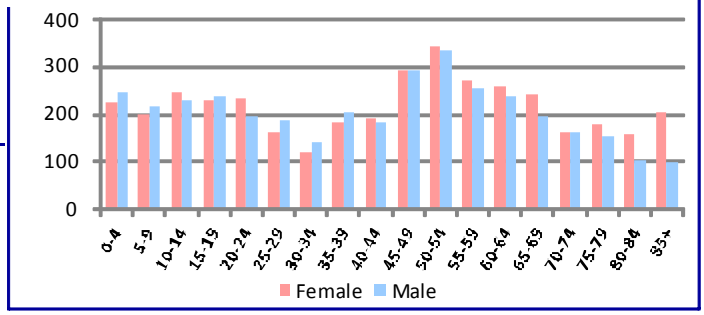

BIRTH RISK FACTORS	2009	2008	2007
Resident Births--Total	81	87	97
Mother Reported Drinking while Pregnant	1	0	0
Mother Reported Smoking while Pregnant	17	22	13

HIV DISEASE RISK FACTORS	2009	2008	2007
New HIV/AIDS Cases--Total	1	0	1
IDU and MSM	*	0	0
IDU without MSM	*	0	0

DEATHS and INJURIES	2009	2008	2007
Resident Deaths--Total	100	98	106
Suicides	1	0	0
Self-inflicted Injuries	10	8	6
Homicides	0	0	0
Assault Injuries	8	13	16
Alcohol Induced Deaths	0	1	0
Drug Induced Deaths	1	0	1
Smoking Induced Deaths	14	19	12

HOSPITAL / EMERGENCY ROOM	2009	2008	2007
Alcohol Related--Total	59	49	46
Direct Hospitalizations	34	22	15
Emergency Room Hospitalizations	13	15	23
Emergency Room Outpatient	12	12	8
Drug Related--Total	25	36	36
Direct Hospitalizations	12	10	12
Emergency Room Hospitalizations	3	12	9
Emergency Room Outpatient	10	14	15

TRAFFIC -- IMPAIRED DRIVER	2009	2008	2007
Alcohol Involved Crashes--Total	6	3	13
Fatal Crashes	0	0	0
Injury Crashes	4	3	3
Property Damage Crashes	2	0	10
Crash Fatalities	0	0	0
Crash Injuries	7	5	3
Drug Involved Crashes--Total	1	0	0
Fatal Crashes	0	0	0
Injury Crashes	1	0	0
Property Damage Crashes	0	0	0
Crash Fatalities	0	0	0
Crash Injuries	1	0	0

EMPLOYMENT	2010	2009	2008
Labor Force	4,265	4,043	3,904
Employed	3,885	3,641	3,659
Unemployed	380	402	245
Unemployment Rate	8.9%	9.9%	6.3%

An asterisk (*) in a data cell indicates the count was fewer than 5 and suppressed to avoid disclosure of identifying information. IDU (injection drug use) and MSM (men who have sex with men) indicate the presence of risk factors for transmission of HIV.

SCHOOL REPORTS	2009-2010	2008-2009	2007-2008
Enrollment Grades 9-12	370	368	404
Drop-outs	8	8	3
Drop-out Rate	2.2%	2.2%	0.7%
Alcohol Discipline Incidents	0	0	0
Drug Discipline Incidents	1	0	0
Tobacco Discipline Incidents	0	0	0

POLICE REPORTS	2009	2008	2007
DWI/DUI Arrests	30	25	56
Liquor Law Arrests	2	2	9
Drug Arrests	3	2	20
Methamphetamine Lab Incidents	1	1	1
Violent Offenses	5	2	7
Property Offenses	54	32	32
Domestic Violence Reports	6	3	18

JUVENILE COURT REFERRALS	2009	2008	2007
Law Violation Offenses--Total	10	14	15
Violent Offenses	1	1	4
Alcohol Offenses	4	1	2
Drug Offenses	1	2	0
Status Offenses--Total	28	36	52
Truancy	6	22	22
Beyond Parental Control	3	2	4
Habitually Absent from Home	0	0	2
Injurious Behavior	19	12	24
Abuse/Neglect/Custody--Total	23	20	29
Abuse	3	1	4
Neglect	19	17	18
Custody Disputes	1	2	7

JUVENILE COURT PLACEMENTS	2009	2008	2007
Out-of-Home Placements--Total	15	10	12
Parental Alcohol Use Related	0	0	3
Parental Drug Use Related	0	0	2
Parental Alcohol and Drug Use	0	0	0
Child Removed for Other Reason	15	10	7

CRIMINAL JUSTICE	FY2010	FY2009	FY2008
Drug Court Participants	0	0	0
Probation/Parole Admissions--Total	44	58	67
Probation/Parole Admissions--Drug	4	13	17
Probation/Parole Admissions--DWI	2	2	9
Prison Admissions--Total	20	24	30
Prison Admissions--Drug	3	7	10
Prison Admissions--DWI	1	1	1

RETAIL ALCOHOL / TOBACCO	2010	2009	2008
Alcohol On-Premise Drink Licenses	8	10	10
Alcohol Package Carry-out Licenses	14	15	15
Tobacco Outlets	21		

DIVISION OF ALCOHOL AND DRUG ABUSE -- TREATMENT ADMISSIONS DATA

Individuals who were admitted to Division of ADA substance abuse treatment programs are counted below, once for each category of service they accessed during the fiscal year.

SUBSTANCE ABUSE TREATMENT	FY2010	FY2009	FY2008
CSTAR Adolescent	*	*	*
CSTAR Women and Children	*	*	0
CSTAR General Adult	6	10	10
CSTAR Opioid	0	0	0
Primary Recovery Detoxification	6	*	5
Primary Recovery Treatment	25	21	35
Clinical SATOP (CIP, YCIP, SROP)	*	*	*
Other Substance Abuse Treatment	0	0	5

SUBSTANCE ABUSE TRAFFIC OFFENDER PROGRAM (SATOP)	FY2010	FY2009	FY2008
Offender Management Unit	23	36	39
- Adolescent Diversion Education Program	*	0	0
- Offender Education Program	10	14	18
- Weekend Intervention Program	6	13	16
(See also Clinical SATOP at left)			
OTHER SERVICES PROVIDED			
Co-Dependency	*	0	0
Compulsive Gambling	0	0	0
Recovery Supports	*	*	*
Early Intervention	0		

The demographic and clinical profile data below summarize individuals who were admitted to ADA substance abuse treatment programs, based on their first treatment episode in the fiscal year. Individuals who were admitted only to non-clinical SATOP and non-substance abuse treatment programs are not included below. An asterisk (*) in a data cell indicates the count was fewer than five (5) and suppressed to avoid disclosure of identifying information.

	FY2010	FY2009	FY2008
GENDER			
Male	25	21	36
Female	13	15	14
AGE			
Under 18	*	*	*
18 to 24	*	8	12
25 to 29	8	7	7
30 to 34	*	5	*
35 to 39	6	*	7
40 to 44	*	5	9
45 to 54	8	5	9
55 and Over	*	0	*
RACE / ETHNICITY			
Caucasian	34	35	46
African American	*	0	*
Native American / Alaskan	0	0	0
Asian / Pacific Islander	0	0	0
Hispanic	0	0	0
Other Race / Two or More Races	0	*	0
EDUCATION			
Less than High School Diploma	17	14	16
High School Graduate or G.E.D.	18	16	28
Associate Degree Or Some College	*	5	6
Bachelor or Advanced Degree	0	*	0
EMPLOYMENT			
Employed	8	14	19
Unemployed	19	11	16
Not in Labor Force	11	11	15
LIVING ARRANGEMENT			
Independent Living	30	31	40
Dependent Living	5	*	9
Homeless	*	*	0
LIFETIME DUI / DWI ARRESTS			
0	20	20	21
1 or 2	10	10	15
3 or More	8	6	14

	FY2010	FY2009	FY2008
MARITAL / FAMILY STATUS			
Never Married	16	15	18
Married / Co-habitating	9	9	11
Previously Married	13	12	21
PRIMARY DRUG PROBLEM			
Alcohol	12	18	27
Marijuana / Hashish	14	11	15
Cocaine (Total)	*	0	*
- Crack	*	0	*
Stimulant (Total)	*	*	*
- Methamphetamine	*	*	*
Heroin	0	0	0
Analgesic Except Heroin	5	*	*
- Non-Prescription Methadone	0	0	0
PCP, LSD, other Hallucinogen	0	0	0
Tranquilizer	0	*	0
Inhalant	0	0	0
Sedative	0	0	*
Other Medication or Illicit Drug	0	0	0
Average Age of First Use of Drug	19.4	16.9	17.3
INJECTION DRUG USE			
Total Injection Users at Admission	*	*	*
- Daily Injection Use	0	0	0
- Weekly Injection Use	0	*	0
- Less than Weekly Injection Use	*	0	*
TREATMENT REFERRAL SOURCE			
Self / Family / Friend	*	6	8
School	0	0	0
Mental Health Provider	0	*	*
Health Care Provider	0	*	*
Court / Criminal Justice	33	26	34
Other	*	*	*
SPECIAL POPULATIONS			
Pregnant When Admitted to Any Episode	0	0	0
Military Veteran	5	*	*
Special Education Services Needed	*	*	8
Co-Occurring Psychological Problem	12	13	16
Co-Occurring Developmental Problem	*	0	*

CHARITON COUNTY

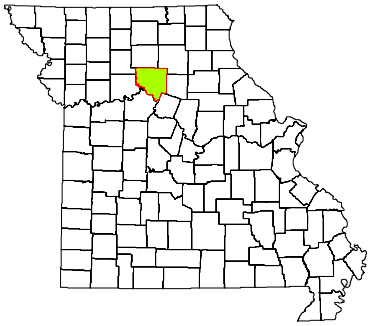

CPS DISTRICT	Central
CPS SERVICE AREA	12
2009 POP. ESTIMATE	7,594
CENSUS 2010	7,831

Individuals who received CPS services had the following types of disorders. The total number of diagnoses is larger than the number served because some individuals had more than one type of disorder.

DIAGNOSIS CATEGORY	FY2010	FY2009	FY2008
Adjustment Disorder	*	*	7
Anxiety Disorder	9	10	9
Dementia	0	*	0
Developmental Disorder	*	*	*
Impulse Control Disorder	*	*	8
Mood Disorder	25	26	32
Personality Disorder	*	7	16
Psychotic Disorder	*	8	5
Sexual Disorder	0	0	*
Other Diagnosis	*	6	6
Diagnosis Unknown	11	11	15

The demographic and clinical data below summarize individuals who received clinical treatment from the Division of Comprehensive Psychiatric Services in fiscal years 2008-2010. Individuals are counted once in each fiscal year in which they received services, based on their first treatment episode of the fiscal year. Information that is unknown or was not collected is listed as unknown. An asterisk (*) in a data cell indicates the count was fewer than five (5) and suppressed to avoid disclosure of identifying information.

NUMBER SERVED	FY2010	FY2009	FY2008
Total	45	57	70
-- Male	20	30	42
-- Female	25	27	28
AGE			
Under 6	0	*	0
6 to 9	*	*	8
10 to 13	*	*	*
14 to 17	*	5	*
18 to 24	7	6	5
25 to 29	*	*	5
30 to 34	5	5	5
35 to 39	*	5	7
40 to 44	*	*	*
45 to 49	*	6	14
50 to 54	5	7	8
55 to 59	7	*	*
60 and Over	5	7	*
RACE / ETHNICITY			
Caucasian	43	55	67
African American	*	*	*
Native American / Alaskan	0	0	0
Asian / Pacific Islander	0	0	0
Hispanic	0	0	0
Other Race	0	*	*
Race/Ethnicity Unknown	0	0	0
EDUCATION			
Less than High School Diploma	7	*	*
High School Grad or G.E.D.	6	5	*
A.A. Degree or Some College	0	0	0
Bachelor or Advanced Degree	0	*	0
Education Level Unknown	32	49	68

SPECIAL POPULATION	FY2010	FY2009	FY2008
Hearing Impaired	0	*	0
Past or Current Military Service	*	6	6
HOUSING / LIVING ARRANGEMENT			
Independent Living	11	7	*
Dependent Living	*	*	*
Homeless	0	0	0
Other	0	0	0
Housing Unknown	30	47	67
EMPLOYMENT			
Employed	*	0	*
Unemployed	12	7	*
Not in Labor Force	0	*	0
Employment Status Unknown	32	49	68
ARRESTS			
Arrested in Past 12 Months	*	0	0
Not Arrested in Past 12 Months	14	11	*
Arrest Status Unknown	30	46	67
TREATMENT REFERRAL SOURCE			
Self / Family / Friend	23	20	33
School	0	0	0
Mental Health Provider	6	7	8
Health Care Provider	5	7	6
Court / Criminal Justice	5	17	18
Other	6	6	5
Referral Source Unknown	0	0	0
TYPE OF COMMITMENT			
Voluntary	41	37	50
Civil	*	20	20
Criminal	*	0	0
Sexual Predatory	0	0	0
Commitment Type Unknown	0	0	0

CHARITON COUNTY

2010 MISSOURI STUDENT SURVEY

LIFETIME SUBSTANCE USE	(%)
Percent of students who have ever used the following:	
Cigarettes	27.4
Chewing tobacco	13.1
Cigars	11.8
Alcohol	51.4
Marijuana	9.0
Inhalants	5.5
Prescription drugs not prescribed for student	8.8
Over-the-counter medications for non-medical use	6.2
Cocaine	0.7
Heroin	0.7
Hallucinogens such as LSD, PCP, mescaline, peyote, or psilocybin	1.4
Methamphetamine	0.0
Club drugs such as ecstasy, GHB, roofie, or Special K	0.0
Steroid not prescribed for student	0.7
CURRENT SUBSTANCE USE	
Percent of students who used the following in the past 30 days:	
Cigarettes	10.3
Chewing tobacco	9.0
Alcohol	26.0
Alcohol -- 5 or more drinks on one occasion	16.9
Marijuana	4.1
Inhalants	1.4
Prescription drugs not prescribed for student	5.4
Over-the-counter medications for non-medical use	4.1
GAMBLING	
Percent of students who have:	
Ever gambled, such as poker for money, sports bets, lottery tickets	47.6
Gambled in the past 30 days	32.4
MENTAL HEALTH	
Percent of students who, in the past 30 days:	
Were very sad	15.6
Were grouchy, irritable, or in a bad mood	20.4
Felt hopeless about the future	9.5
Felt like not eating, or eating more than usual	21.6
Slept a lot more or a lot less than usual	22.4
Had difficulty concentrating on school work	19.7
Percent of students who, in the past 12 months:	
Seriously considered attempting suicide	8.8
Made a plan about how they would attempt suicide	6.1
Attempted suicide	2.7
Had a suicide attempt that resulted in injury or overdose that had to be treated by doctor or nurse	0.7
BULLYING	
Percent of students who, in the past 12 months, were:	
Bullied on school property	25.2
Threatened or injured with a weapon on school property	5.4
In a physical fight	22.4
In a fight and had to be treated by a doctor or nurse	3.4
Percent of students who, in the past 3 months:	
Made fun of other people	77.4
Were made fun of by others	74.1

Data are weighted across ages 10-19 and by county, gender, Hispanic origin, and race.
Percentages on some items are based on combined answer choices.
Data are not available for Gentry, Maries, Mercer, and Ralls counties.

Source: Missouri Institute of Mental Health. 2010 Missouri Student Survey.

SCHOOL BONDING	(%)
Percent of students who agree with the following:	
Students have opportunities to decide activities and rules	58.2
Teachers encourage students to work on classroom projects	90.5
Teachers notice and comment on student's good work	80.8
School has opportunities for involvement in sports, clubs, activities	91.1
School has opportunities for students to talk to teachers one-on-one	86.9
School provides feedback to parents on positive student performance	45.5
Teachers praise students for their hard work	61.4
Students can participate in class discussions and activities	92.5
Rules are enforced fairly	67.8
Students of all races and ethnicities are treated equally	84.8
PEER ENGAGEMENT	
Percent of students whose closest friends in the past 12 months:	
Smoked cigarettes	39.5
Drank alcohol	66.4
Smoked marijuana	19.2
Used other drugs	8.8
PERCEPTION OF HARM	
Percent of students who think kids in their area would be caught by the police if they:	
Smoked cigarettes	23.1
Drank alcohol	31.3
Smoked marijuana	59.3
Percent of students who believe people risk harming themselves if they:	
Smoke cigarettes	86.4
Drink alcohol	88.4
Use marijuana	70.5
Use any other illegal drugs	95.2
AVAILABILITY	
Percent of students who say it would be easy to get the following:	
Cigarettes	54.4
Alcohol	60.3
Marijuana	21.8
Other illegal drugs such as cocaine, LSD, meth, or ecstasy	8.2
PERCEPTION OF "WRONGNESS"	
Percent of students who say it would be wrong to:	
Smoke cigarettes	81.6
Drink alcohol	57.8
Use marijuana	92.5
Use other illegal drugs	97.9
PARENTAL ATTITUDES	
Percent of students who say parents would disapprove if they:	
Smoked cigarettes	92.5
Drank alcohol	73.5
Smoked marijuana	98.0
Used other illegal drugs	99.3
REBELLIOUS ATTITUDES	
Percent of students who agree with the following:	
I ignore rules that get in my way	21.8
I do the opposite of what people tell me, just to get them mad	19.9
It is okay to take something without asking if you can get away with it	6.2
Sometimes it is okay to cheat at school	26.0
It is all right to beat up people if they start the fight	40.1
It is important to be honest with parents regardless of consequences	90.4
I could ask my mom or dad for help if I had a personal problem	82.3

CHRISTIAN COUNTY

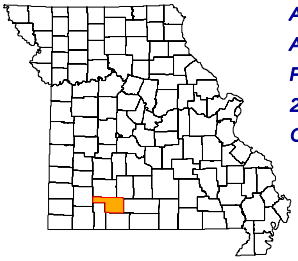

ADA REGION	Southwest
ADA SERVICE AREA	10
FIPS COUNTY CODE	043
2009 POP. ESTIMATE	77,455
CENSUS 2010	77,422

2009 POPULATION PROFILE BY AGE GROUP

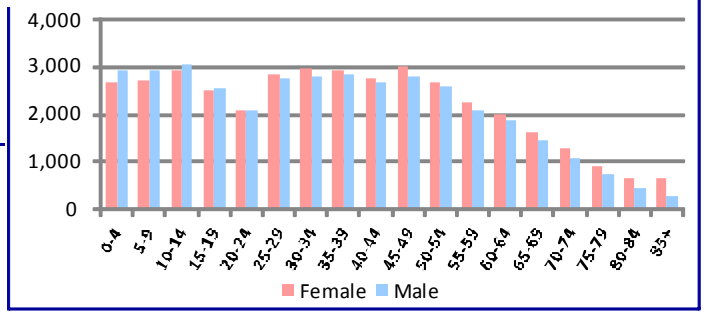

BIRTH RISK FACTORS	2009	2008	2007
Resident Births--Total	1,048	1,051	1,062
Mother Reported Drinking while Pregnant	6	4	2
Mother Reported Smoking while Pregnant	149	133	151

HIV DISEASE RISK FACTORS	2009	2008	2007
New HIV/AIDS Cases--Total	0	2	1
IDU and MSM	0	0	1
IDU without MSM	0	0	0

DEATHS and INJURIES	2009	2008	2007
Resident Deaths--Total	497	549	503
Suicides	9	3	5
Self-inflicted Injuries	79	68	58
Homicides	2	1	2
Assault Injuries	126	94	111
Alcohol Induced Deaths	2	5	3
Drug Induced Deaths	7	9	9
Smoking Induced Deaths	85	89	78

HOSPITAL / EMERGENCY ROOM	2009	2008	2007
Alcohol Related--Total	411	461	428
Direct Hospitalizations	89	83	72
Emergency Room Hospitalizations	163	203	175
Emergency Room Outpatient	159	175	181
Drug Related--Total	424	411	414
Direct Hospitalizations	108	87	94
Emergency Room Hospitalizations	147	165	155
Emergency Room Outpatient	169	159	165

TRAFFIC -- IMPAIRED DRIVER	2009	2008	2007
Alcohol Involved Crashes--Total	60	60	56
Fatal Crashes	2	1	0
Injury Crashes	31	31	26
Property Damage Crashes	27	28	30
Crash Fatalities	2	1	0
Crash Injuries	41	35	40
Drug Involved Crashes--Total	8	13	11
Fatal Crashes	1	0	0
Injury Crashes	3	6	6
Property Damage Crashes	4	7	5
Crash Fatalities	1	0	0
Crash Injuries	3	7	9

EMPLOYMENT	2010	2009	2008
Labor Force	40,605	39,984	39,049
Employed	37,188	36,661	37,107
Unemployed	3,417	3,323	1,942
Unemployment Rate	8.4%	8.3%	5.0%

An asterisk (*) in a data cell indicates the count was fewer than 5 and suppressed to avoid disclosure of identifying information. IDU (injection drug use) and MSM (men who have sex with men) indicate the presence of risk factors for transmission of HIV.

SCHOOL REPORTS	2009-2010	2008-2009	2007-2008
Enrollment Grades 9-12	3,962	3,888	3,762
Drop-outs	64	110	113
Drop-out Rate	1.6%	2.8%	3.0%
Alcohol Discipline Incidents	7	7	15
Drug Discipline Incidents	42	45	28
Tobacco Discipline Incidents	0	0	1

POLICE REPORTS	2009	2008	2007
DWI/DUI Arrests	277	478	453
Liquor Law Arrests	119	95	80
Drug Arrests	298	317	412
Methamphetamine Lab Incidents	8	13	4
Violent Offenses	204	168	256
Property Offenses	1,126	1,160	972
Domestic Violence Reports	475	435	476

JUVENILE COURT REFERRALS	2009	2008	2007
Law Violation Offenses--Total	383	402	288
Violent Offenses	65	61	55
Alcohol Offenses	27	30	31
Drug Offenses	51	51	44
Status Offenses--Total	197	192	178
Truancy	10	10	18
Beyond Parental Control	62	58	36
Habitually Absent from Home	25	39	34
Injurious Behavior	100	85	90
Abuse/Neglect/Custody--Total	145	110	138
Abuse	41	24	37
Neglect	104	80	91
Custody Disputes	0	6	10

JUVENILE COURT PLACEMENTS	2009	2008	2007
Out-of-Home Placements--Total	49	72	74
Parental Alcohol Use Related	1	7	3
Parental Drug Use Related	10	15	5
Parental Alcohol and Drug Use	3	1	6
Child Removed for Other Reason	35	49	60

CRIMINAL JUSTICE	FY2010	FY2009	FY2008
Drug Court Participants	45	37	42
Probation/Parole Admissions--Total	358	364	354
Probation/Parole Admissions--Drug	100	121	155
Probation/Parole Admissions--DWI	38	26	22
Prison Admissions--Total	173	177	165
Prison Admissions--Drug	38	45	58
Prison Admissions--DWI	16	19	13

RETAIL ALCOHOL / TOBACCO	2010	2009	2008
Alcohol On-Premise Drink Licenses	32	44	41
Alcohol Package Carry-out Licenses	47	46	47
Tobacco Outlets	54		

DIVISION OF ALCOHOL AND DRUG ABUSE -- TREATMENT ADMISSIONS DATA

Individuals who were admitted to Division of ADA substance abuse treatment programs are counted below, once for each category of service they accessed during the fiscal year.

SUBSTANCE ABUSE TREATMENT	FY2010	FY2009	FY2008
CSTAR Adolescent	26	37	13
CSTAR Women and Children	17	31	33
CSTAR General Adult	74	14	15
CSTAR Opioid	0	0	0
Primary Recovery Detoxification	60	49	52
Primary Recovery Treatment	131	158	99
Clinical SATOP (CIP, YCIP, SROP)	37	19	10
Other Substance Abuse Treatment	0	6	9

SUBSTANCE ABUSE TRAFFIC OFFENDER PROGRAM (SATOP)	FY2010	FY2009	FY2008
Offender Management Unit	290	335	182
- Adolescent Diversion Education Program	8	17	9
- Offender Education Program	128	118	91
- Weekend Intervention Program	82	108	67
(See also Clinical SATOP at left)			
OTHER SERVICES PROVIDED			
Co-Dependency	5	8	9
Compulsive Gambling	*	0	*
Recovery Supports	42	55	29
Early Intervention	8		

The demographic and clinical profile data below summarize individuals who were admitted to ADA substance abuse treatment programs, based on their first treatment episode in the fiscal year. Individuals who were admitted only to non-clinical SATOP and non-substance abuse treatment programs are not included below. An asterisk (*) in a data cell indicates the count was fewer than five (5) and suppressed to avoid disclosure of identifying information.

	FY2010	FY2009	FY2008
GENDER			
Male	204	189	128
Female	72	85	65
AGE			
Under 18	27	38	13
18 to 24	59	65	48
25 to 29	38	54	25
30 to 34	47	36	26
35 to 39	30	20	24
40 to 44	23	20	27
45 to 54	40	34	26
55 and Over	12	7	*
RACE / ETHNICITY			
Caucasian	267	254	179
African American	*	*	*
Native American / Alaskan	*	*	0
Asian / Pacific Islander	0	0	0
Hispanic	*	*	5
Other Race / Two or More Races	*	11	7
EDUCATION			
Less than High School Diploma	106	110	64
High School Graduate or G.E.D.	110	113	80
Associate Degree Or Some College	53	49	44
Bachelor or Advanced Degree	7	*	5
EMPLOYMENT			
Employed	72	71	60
Unemployed	127	114	69
Not in Labor Force	77	89	64
LIVING ARRANGEMENT			
Independent Living	228	222	162
Dependent Living	39	48	22
Homeless	5	*	8
LIFETIME DUI / DWI ARRESTS			
0	134	164	110
1 or 2	80	65	54
3 or More	62	45	29

	FY2010	FY2009	FY2008
MARITAL / FAMILY STATUS			
Never Married	135	161	97
Married / Co-habitating	66	58	46
Previously Married	75	55	50
PRIMARY DRUG PROBLEM			
Alcohol	122	91	73
Marijuana / Hashish	64	80	43
Cocaine (Total)	*	5	5
- Crack	0	*	*
Stimulant (Total)	46	53	45
- Methamphetamine	46	53	43
Heroin	*	*	*
Analgesic Except Heroin	30	32	17
- Non-Prescription Methadone	0	*	*
PCP, LSD, other Hallucinogen	*	*	0
Tranquilizer	5	6	*
Inhalant	0	0	0
Sedative	*	0	*
Other Medication or Illicit Drug	0	0	0
Average Age of First Use of Drug	16.8	16.5	16.4
INJECTION DRUG USE			
Total Injection Users at Admission	37	51	48
- Daily Injection Use	10	8	8
- Weekly Injection Use	11	15	18
- Less than Weekly Injection Use	16	28	22
TREATMENT REFERRAL SOURCE			
Self / Family / Friend	72	80	83
School	0	*	0
Mental Health Provider	*	6	0
Health Care Provider	7	*	7
Court / Criminal Justice	177	169	82
Other	16	14	20
SPECIAL POPULATIONS			
Pregnant When Admitted to Any Episode	*	*	*
Military Veteran	10	11	10
Special Education Services Needed	8	17	15
Co-Occurring Psychological Problem	75	63	44
Co-Occurring Developmental Problem	5	5	11

CHRISTIAN COUNTY

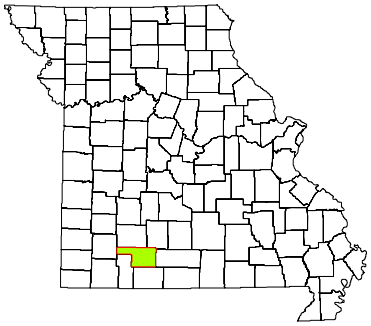

CPS DISTRICT	Western
CPS SERVICE AREA	10
2009 POP. ESTIMATE	77,455
CENSUS 2010	77,422

Individuals who received CPS services had the following types of disorders. The total number of diagnoses is larger than the number served because some individuals had more than one type of disorder.

DIAGNOSIS CATEGORY	FY2010	FY2009	FY2008
Adjustment Disorder	11	*	10
Anxiety Disorder	65	44	43
Dementia	0	*	0
Developmental Disorder	8	7	5
Impulse Control Disorder	41	26	29
Mood Disorder	151	108	106
Personality Disorder	33	35	37
Psychotic Disorder	85	88	79
Sexual Disorder	*	*	*
Other Diagnosis	19	12	14
Diagnosis Unknown	115	166	206

The demographic and clinical data below summarize individuals who received clinical treatment from the Division of Comprehensive Psychiatric Services in fiscal years 2008-2010. Individuals are counted once in each fiscal year in which they received services, based on their first treatment episode of the fiscal year. Information that is unknown or was not collected is listed as unknown. An asterisk (*) in a data cell indicates the count was fewer than five (5) and suppressed to avoid disclosure of identifying information.

NUMBER SERVED	FY2010	FY2009	FY2008
Total	410	382	419
-- Male	196	184	194
-- Female	214	198	225
AGE			
Under 6	16	7	13
6 to 9	49	34	43
10 to 13	52	31	35
14 to 17	36	39	33
18 to 24	31	30	39
25 to 29	25	25	24
30 to 34	26	17	28
35 to 39	23	32	40
40 to 44	31	31	30
45 to 49	43	36	48
50 to 54	29	38	27
55 to 59	22	27	28
60 and Over	27	35	31
RACE / ETHNICITY			
Caucasian	372	358	389
African American	6	5	*
Native American / Alaskan	0	*	0
Asian / Pacific Islander	*	*	*
Hispanic	5	*	*
Other Race	25	15	22
Race/Ethnicity Unknown	0	0	0
EDUCATION			
Less than High School Diploma	9	7	6
High School Grad or G.E.D.	7	9	15
A.A. Degree or Some College	9	7	*
Bachelor or Advanced Degree	*	*	*
Education Level Unknown	384	358	396

SPECIAL POPULATION	FY2010	FY2009	FY2008
Hearing Impaired	7	9	9
Past or Current Military Service	*	6	*
HOUSING / LIVING ARRANGEMENT			
Independent Living	20	16	11
Dependent Living	16	22	30
Homeless	*	0	0
Other	0	*	*
Housing Unknown	373	342	376
EMPLOYMENT			
Employed	*	*	*
Unemployed	21	17	15
Not in Labor Force	*	*	6
Employment Status Unknown	384	358	396
ARRESTS			
Arrested in Past 12 Months	5	5	*
Not Arrested in Past 12 Months	32	36	42
Arrest Status Unknown	373	341	376
TREATMENT REFERRAL SOURCE			
Self / Family / Friend	303	228	182
School	0	0	*
Mental Health Provider	21	22	25
Health Care Provider	8	15	29
Court / Criminal Justice	7	11	5
Other	69	99	165
Referral Source Unknown	*	7	11
TYPE OF COMMITMENT			
Voluntary	400	364	402
Civil	*	*	*
Criminal	6	7	*
Sexual Predatory	0	0	0
Commitment Type Unknown	*	8	11

CHRISTIAN COUNTY

2010 MISSOURI STUDENT SURVEY

LIFETIME SUBSTANCE USE	(%)
Percent of students who have ever used the following:	
Cigarettes	20.7
Chewing tobacco	9.4
Cigars	8.8
Alcohol	33.2
Marijuana	12.0
Inhalants	6.7
Prescription drugs not prescribed for student	10.1
Over-the-counter medications for non-medical use	8.3
Cocaine	1.5
Heroin	0.8
Hallucinogens such as LSD, PCP, mescaline, peyote, or psilocybin	3.5
Methamphetamine	0.8
Club drugs such as ecstasy, GHB, roofie, or Special K	2.4
Steroid not prescribed for student	1.7
CURRENT SUBSTANCE USE	
Percent of students who used the following in the past 30 days:	
Cigarettes	10.7
Chewing tobacco	4.8
Alcohol	13.3
Alcohol -- 5 or more drinks on one occasion	6.3
Marijuana	6.3
Inhalants	2.9
Prescription drugs not prescribed for student	5.3
Over-the-counter medications for non-medical use	4.9
GAMBLING	
Percent of students who have:	
Ever gambled, such as poker for money, sports bets, lottery tickets	36.8
Gambled in the past 30 days	19.7
MENTAL HEALTH	
Percent of students who, in the past 30 days:	
Were very sad	18.4
Were grouchy, irritable, or in a bad mood	22.1
Felt hopeless about the future	11.3
Felt like not eating, or eating more than usual	20.4
Slept a lot more or a lot less than usual	30.1
Had difficulty concentrating on school work	24.0
Percent of students who, in the past 12 months:	
Seriously considered attempting suicide	11.2
Made a plan about how they would attempt suicide	9.0
Attempted suicide	5.3
Had a suicide attempt that resulted in injury or overdose that had to be treated by doctor or nurse	2.5
BULLYING	
Percent of students who, in the past 12 months, were:	
Bullied on school property	24.4
Threatened or injured with a weapon on school property	8.8
In a physical fight	27.2
In a fight and had to be treated by a doctor or nurse	3.7
Percent of students who, in the past 3 months:	
Made fun of other people	71.7
Were made fun of by others	70.3

Data are weighted across ages 10-19 and by county, gender, Hispanic origin, and race.
Percentages on some items are based on combined answer choices.
Data are not available for Gentry, Maries, Mercer, and Ralls counties.

Source: Missouri Institute of Mental Health. 2010 Missouri Student Survey.

SCHOOL BONDING	(%)
Percent of students who agree with the following:	
Students have opportunities to decide activities and rules	53.5
Teachers encourage students to work on classroom projects	85.0
Teachers notice and comment on student's good work	68.7
School has opportunities for involvement in sports, clubs, activities	91.4
School has opportunities for students to talk to teachers one-on-one	71.6
School provides feedback to parents on positive student performance	33.3
Teachers praise students for their hard work	55.7
Students can participate in class discussions and activities	87.7
Rules are enforced fairly	69.2
Students of all races and ethnicities are treated equally	83.8
PEER ENGAGEMENT	
Percent of students whose closest friends in the past 12 months:	
Smoked cigarettes	39.7
Drank alcohol	52.2
Smoked marijuana	32.8
Used other drugs	20.1
PERCEPTION OF HARM	
Percent of students who think kids in their area would be caught by the police if they:	
Smoked cigarettes	29.0
Drank alcohol	29.9
Smoked marijuana	41.7
Percent of students who believe people risk harming themselves if they:	
Smoke cigarettes	79.2
Drink alcohol	75.5
Use marijuana	72.2
Use any other illegal drugs	89.1
AVAILABILITY	
Percent of students who say it would be easy to get the following:	
Cigarettes	52.4
Alcohol	49.9
Marijuana	29.8
Other illegal drugs such as cocaine, LSD, meth, or ecstasy	16.8
PERCEPTION OF "WRONGNESS"	
Percent of students who say it would be wrong to:	
Smoke cigarettes	78.7
Drink alcohol	65.6
Use marijuana	85.1
Use other illegal drugs	95.4
PARENTAL ATTITUDES	
Percent of students who say parents would disapprove if they:	
Smoked cigarettes	93.9
Drank alcohol	85.9
Smoked marijuana	95.9
Used other illegal drugs	98.3
REBELLIOUS ATTITUDES	
Percent of students who agree with the following:	
I ignore rules that get in my way	22.6
I do the opposite of what people tell me, just to get them mad	13.7
It is okay to take something without asking if you can get away with it	7.4
Sometimes it is okay to cheat at school	20.9
It is all right to beat up people if they start the fight	48.8
It is important to be honest with parents regardless of consequences	84.3
I could ask my mom or dad for help if I had a personal problem	78.2

CLARK COUNTY

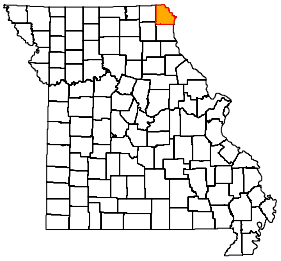

ADA REGION	Central
ADA SERVICE AREA	14
FIPS COUNTY CODE	045
2009 POP. ESTIMATE	7,127
CENSUS 2010	7,139

2009 POPULATION PROFILE BY AGE GROUP

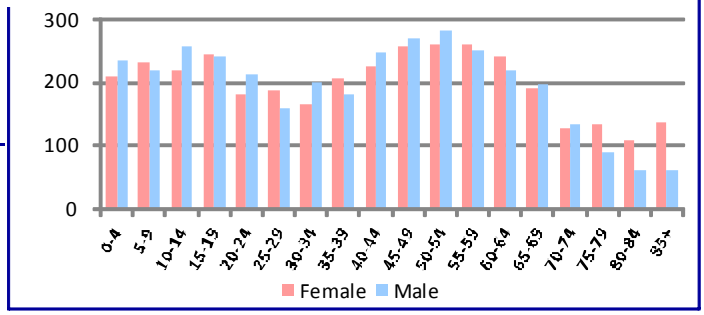

BIRTH RISK FACTORS	2009	2008	2007
Resident Births--Total	85	90	97
Mother Reported Drinking while Pregnant	0	0	1
Mother Reported Smoking while Pregnant	23	31	34

HIV DISEASE RISK FACTORS	2009	2008	2007
New HIV/AIDS Cases--Total	0	0	1
IDU and MSM	0	0	0
IDU without MSM	0	0	1

DEATHS and INJURIES	2009	2008	2007
Resident Deaths--Total	66	91	70
Suicides	2	1	0
Self-inflicted Injuries	1	1	3
Homicides	0	1	0
Assault Injuries	4	3	1
Alcohol Induced Deaths	0	0	0
Drug Induced Deaths	1	1	0
Smoking Induced Deaths	11	18	16

HOSPITAL / EMERGENCY ROOM	2009	2008	2007
Alcohol Related--Total	43	28	22
Direct Hospitalizations	12	5	15
Emergency Room Hospitalizations	25	20	4
Emergency Room Outpatient	6	3	3
Drug Related--Total	20	16	9
Direct Hospitalizations	10	6	1
Emergency Room Hospitalizations	4	9	4
Emergency Room Outpatient	6	1	4

TRAFFIC -- IMPAIRED DRIVER	2009	2008	2007
Alcohol Involved Crashes--Total	9	5	10
Fatal Crashes	0	0	0
Injury Crashes	8	1	7
Property Damage Crashes	1	4	3
Crash Fatalities	0	0	0
Crash Injuries	10	1	8
Drug Involved Crashes--Total	0	0	1
Fatal Crashes	0	0	0
Injury Crashes	0	0	1
Property Damage Crashes	0	0	0
Crash Fatalities	0	0	0
Crash Injuries	0	0	1

EMPLOYMENT	2010	2009	2008
Labor Force	3,497	3,595	3,514
Employed	3,119	3,162	3,297
Unemployed	378	433	217
Unemployment Rate	10.8%	12.0%	6.2%

An asterisk (*) in a data cell indicates the count was fewer than 5 and suppressed to avoid disclosure of identifying information. IDU (injection drug use) and MSM (men who have sex with men) indicate the presence of risk factors for transmission of HIV.

SCHOOL REPORTS	2009-2010	2008-2009	2007-2008
Enrollment Grades 9-12	324	342	313
Drop-outs	11	11	11
Drop-out Rate	3.4%	3.2%	3.5%
Alcohol Discipline Incidents	0	0	0
Drug Discipline Incidents	0	0	1
Tobacco Discipline Incidents	0	0	0

POLICE REPORTS	2009	2008	2007
DWI/DUI Arrests	62	58	48
Liquor Law Arrests	20	33	11
Drug Arrests	57	48	34
Methamphetamine Lab Incidents	10	4	10
Violent Offenses	12	9	6
Property Offenses	62	59	99
Domestic Violence Reports	10	7	13

JUVENILE COURT REFERRALS	2009	2008	2007
Law Violation Offenses--Total	33	30	79
Violent Offenses	22	8	32
Alcohol Offenses	5	3	8
Drug Offenses	1	0	2
Status Offenses--Total	90	38	107
Truancy	22	2	5
Beyond Parental Control	9	5	12
Habitually Absent from Home	1	0	2
Injurious Behavior	58	31	88
Abuse/Neglect/Custody--Total	40	29	79
Abuse	1	4	17
Neglect	39	25	62
Custody Disputes	0	0	0

JUVENILE COURT PLACEMENTS	2009	2008	2007
Out-of-Home Placements--Total	17	12	19
Parental Alcohol Use Related	0	1	0
Parental Drug Use Related	1	3	6
Parental Alcohol and Drug Use	0	0	0
Child Removed for Other Reason	16	8	13

CRIMINAL JUSTICE	FY2010	FY2009	FY2008
Drug Court Participants	24	22	26
Probation/Parole Admissions--Total	71	55	71
Probation/Parole Admissions--Drug	19	23	28
Probation/Parole Admissions--DWI	14	9	6
Prison Admissions--Total	31	30	34
Prison Admissions--Drug	8	7	13
Prison Admissions--DWI	6	4	4

RETAIL ALCOHOL / TOBACCO	2010	2009	2008
Alcohol On-Premise Drink Licenses	15	12	13
Alcohol Package Carry-out Licenses	11	13	16
Tobacco Outlets	14		

DIVISION OF ALCOHOL AND DRUG ABUSE -- TREATMENT ADMISSIONS DATA

Individuals who were admitted to Division of ADA substance abuse treatment programs are counted below, once for each category of service they accessed during the fiscal year.

SUBSTANCE ABUSE TREATMENT	FY2010	FY2009	FY2008
CSTAR Adolescent	*	*	*
CSTAR Women and Children	*	*	*
CSTAR General Adult	11	13	8
CSTAR Opioid	0	0	0
Primary Recovery Detoxification	*	5	*
Primary Recovery Treatment	42	27	11
Clinical SATOP (CIP, YCIP, SROP)	6	*	0
Other Substance Abuse Treatment	0	7	26

SUBSTANCE ABUSE TRAFFIC OFFENDER PROGRAM (SATOP)	FY2010	FY2009	FY2008
Offender Management Unit	33	29	19
- Adolescent Diversion Education Program	*	*	*
- Offender Education Program	8	8	*
- Weekend Intervention Program	11	10	8
(See also Clinical SATOP at left)			
OTHER SERVICES PROVIDED			
Co-Dependency	0	0	0
Compulsive Gambling	0	0	0
Recovery Supports	*	0	0
Early Intervention	0		

The demographic and clinical profile data below summarize individuals who were admitted to ADA substance abuse treatment programs, based on their first treatment episode in the fiscal year. Individuals who were admitted only to non-clinical SATOP and non-substance abuse treatment programs are not included below. An asterisk (*) in a data cell indicates the count was fewer than five (5) and suppressed to avoid disclosure of identifying information.

	FY2010	FY2009	FY2008
GENDER			
Male	46	32	32
Female	13	16	10
AGE			
Under 18	*	*	*
18 to 24	12	5	12
25 to 29	12	7	5
30 to 34	9	9	9
35 to 39	8	*	6
40 to 44	5	7	*
45 to 54	9	12	7
55 and Over	*	*	*
RACE / ETHNICITY			
Caucasian	59	46	37
African American	0	0	0
Native American / Alaskan	0	0	0
Asian / Pacific Islander	0	0	0
Hispanic	0	*	*
Other Race / Two or More Races	0	*	*
EDUCATION			
Less than High School Diploma	21	13	18
High School Graduate or G.E.D.	33	29	20
Associate Degree Or Some College	5	5	*
Bachelor or Advanced Degree	0	*	0
EMPLOYMENT			
Employed	29	15	20
Unemployed	18	19	13
Not in Labor Force	12	14	9
LIVING ARRANGEMENT			
Independent Living	55	40	35
Dependent Living	*	5	*
Homeless	0	*	*
LIFETIME DUI / DWI ARRESTS			
0	29	27	22
1 or 2	14	13	14
3 or More	16	8	6

	FY2010	FY2009	FY2008
MARITAL / FAMILY STATUS			
Never Married	26	15	21
Married / Co-habitating	14	19	11
Previously Married	19	14	10
PRIMARY DRUG PROBLEM			
Alcohol	35	19	20
Marijuana / Hashish	14	15	12
Cocaine (Total)	*	*	*
- Crack	0	0	*
Stimulant (Total)	9	6	9
- Methamphetamine	9	5	9
Heroin	0	*	0
Analgesic Except Heroin	0	*	0
- Non-Prescription Methadone	0	0	0
PCP, LSD, other Hallucinogen	0	0	0
Tranquilizer	0	*	0
Inhalant	0	0	0
Sedative	0	0	0
Other Medication or Illicit Drug	0	*	0
Average Age of First Use of Drug	15.1	17.7	14.8
INJECTION DRUG USE			
Total Injection Users at Admission	*	*	*
- Daily Injection Use	0	0	0
- Weekly Injection Use	0	0	0
- Less than Weekly Injection Use	*	*	*
TREATMENT REFERRAL SOURCE			
Self / Family / Friend	6	11	*
School	0	0	0
Mental Health Provider	0	*	*
Health Care Provider	*	0	0
Court / Criminal Justice	48	30	35
Other	*	6	*
SPECIAL POPULATIONS			
Pregnant When Admitted to Any Episode	0	0	0
Military Veteran	*	*	*
Special Education Services Needed	11	*	5
Co-Occurring Psychological Problem	15	20	13
Co-Occurring Developmental Problem	*	*	*

CLARK COUNTY

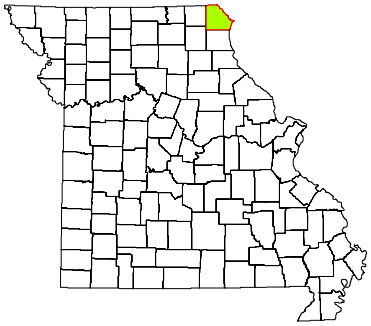

CPS DISTRICT	Central
CPS SERVICE AREA	14
2009 POP. ESTIMATE	7,127
CENSUS 2010	7,139

Individuals who received CPS services had the following types of disorders. The total number of diagnoses is larger than the number served because some individuals had more than one type of disorder.

DIAGNOSIS CATEGORY	FY2010	FY2009	FY2008
Adjustment Disorder	6	5	9
Anxiety Disorder	16	12	9
Dementia	0	0	0
Developmental Disorder	0	0	0
Impulse Control Disorder	14	16	17
Mood Disorder	28	33	30
Personality Disorder	*	*	5
Psychotic Disorder	8	10	6
Sexual Disorder	0	0	0
Other Diagnosis	6	9	7
Diagnosis Unknown	8	18	12

The demographic and clinical data below summarize individuals who received clinical treatment from the Division of Comprehensive Psychiatric Services in fiscal years 2008-2010. Individuals are counted once in each fiscal year in which they received services, based on their first treatment episode of the fiscal year. Information that is unknown or was not collected is listed as unknown. An asterisk (*) in a data cell indicates the count was fewer than five (5) and suppressed to avoid disclosure of identifying information.

NUMBER SERVED	FY2010	FY2009	FY2008
Total	58	78	73
-- Male	31	42	36
-- Female	27	36	37
AGE			
Under 6	0	0	0
6 to 9	*	7	10
10 to 13	7	9	5
14 to 17	10	11	16
18 to 24	7	17	9
25 to 29	6	9	8
30 to 34	*	*	*
35 to 39	*	*	*
40 to 44	7	*	*
45 to 49	6	10	9
50 to 54	*	*	*
55 to 59	*	*	*
60 and Over	*	*	*
RACE / ETHNICITY			
Caucasian	56	75	72
African American	0	0	0
Native American / Alaskan	0	0	0
Asian / Pacific Islander	0	0	0
Hispanic	0	*	0
Other Race	*	*	*
Race/Ethnicity Unknown	0	0	0
EDUCATION			
Less than High School Diploma	*	*	0
High School Grad or G.E.D.	5	*	*
A.A. Degree or Some College	*	*	*
Bachelor or Advanced Degree	*	0	0
Education Level Unknown	46	70	71

SPECIAL POPULATION	FY2010	FY2009	FY2008
Hearing Impaired	0	0	0
Past or Current Military Service	0	0	*
HOUSING / LIVING ARRANGEMENT			
Independent Living	8	5	*
Dependent Living	7	6	6
Homeless	0	0	0
Other	0	0	0
Housing Unknown	43	67	65
EMPLOYMENT			
Employed	*	*	0
Unemployed	11	7	*
Not in Labor Force	0	0	0
Employment Status Unknown	46	70	71
ARRESTS			
Arrested in Past 12 Months	*	*	*
Not Arrested in Past 12 Months	11	10	7
Arrest Status Unknown	43	67	65
TREATMENT REFERRAL SOURCE			
Self / Family / Friend	9	11	15
School	*	*	5
Mental Health Provider	*	*	*
Health Care Provider	*	5	*
Court / Criminal Justice	6	9	11
Other	35	48	36
Referral Source Unknown	0	0	*
TYPE OF COMMITMENT			
Voluntary	53	71	63
Civil	5	7	9
Criminal	0	0	0
Sexual Predatory	0	0	0
Commitment Type Unknown	0	0	*

CLARK COUNTY

2010 MISSOURI STUDENT SURVEY

LIFETIME SUBSTANCE USE	(%)
Percent of students who have ever used the following:	
Cigarettes	35.9
Chewing tobacco	20.6
Cigars	13.5
Alcohol	53.5
Marijuana	10.3
Inhalants	9.1
Prescription drugs not prescribed for student	13.5
Over-the-counter medications for non-medical use	11.0
Cocaine	0.7
Heroin	0.0
Hallucinogens such as LSD, PCP, mescaline, peyote, or psilocybin	1.3
Methamphetamine	0.0
Club drugs such as ecstasy, GHB, roofie, or Special K	0.6
Steroid not prescribed for student	2.6
CURRENT SUBSTANCE USE	
Percent of students who used the following in the past 30 days:	
Cigarettes	16.8
Chewing tobacco	12.3
Alcohol	29.0
Alcohol -- 5 or more drinks on one occasion	18.1
Marijuana	5.1
Inhalants	2.6
Prescription drugs not prescribed for student	9.7
Over-the-counter medications for non-medical use	5.8
GAMBLING	
Percent of students who have:	
Ever gambled, such as poker for money, sports bets, lottery tickets	51.9
Gambled in the past 30 days	34.2
MENTAL HEALTH	
Percent of students who, in the past 30 days:	
Were very sad	24.4
Were grouchy, irritable, or in a bad mood	27.6
Felt hopeless about the future	9.6
Felt like not eating, or eating more than usual	22.2
Slept a lot more or a lot less than usual	26.6
Had difficulty concentrating on school work	21.2
Percent of students who, in the past 12 months:	
Seriously considered attempting suicide	15.4
Made a plan about how they would attempt suicide	10.3
Attempted suicide	4.5
Had a suicide attempt that resulted in injury or overdose that had to be treated by doctor or nurse	0.7
BULLYING	
Percent of students who, in the past 12 months, were:	
Bullied on school property	30.3
Threatened or injured with a weapon on school property	4.5
In a physical fight	25.6
In a fight and had to be treated by a doctor or nurse	3.2
Percent of students who, in the past 3 months:	
Made fun of other people	78.8
Were made fun of by others	74.4

Data are weighted across ages 10-19 and by county, gender, Hispanic origin, and race.
Percentages on some items are based on combined answer choices.
Data are not available for Gentry, Maries, Mercer, and Ralls counties.

Source: Missouri Institute of Mental Health. 2010 Missouri Student Survey.

SCHOOL BONDING	(%)
Percent of students who agree with the following:	
Students have opportunities to decide activities and rules	52.6
Teachers encourage students to work on classroom projects	87.8
Teachers notice and comment on student's good work	72.4
School has opportunities for involvement in sports, clubs, activities	87.2
School has opportunities for students to talk to teachers one-on-one	79.2
School provides feedback to parents on positive student performance	42.9
Teachers praise students for their hard work	54.5
Students can participate in class discussions and activities	89.0
Rules are enforced fairly	60.0
Students of all races and ethnicities are treated equally	84.5
PEER ENGAGEMENT	
Percent of students whose closest friends in the past 12 months:	
Smoked cigarettes	54.8
Drank alcohol	65.6
Smoked marijuana	25.8
Used other drugs	9.7
PERCEPTION OF HARM	
Percent of students who think kids in their area would be caught by the police if they:	
Smoked cigarettes	18.7
Drank alcohol	20.1
Smoked marijuana	40.9
Percent of students who believe people risk harming themselves if they:	
Smoke cigarettes	75.6
Drink alcohol	79.4
Use marijuana	65.2
Use any other illegal drugs	92.8
AVAILABILITY	
Percent of students who say it would be easy to get the following:	
Cigarettes	58.7
Alcohol	63.5
Marijuana	31.4
Other illegal drugs such as cocaine, LSD, meth, or ecstasy	15.5
PERCEPTION OF "WRONGNESS"	
Percent of students who say it would be wrong to:	
Smoke cigarettes	74.2
Drink alcohol	46.2
Use marijuana	85.9
Use other illegal drugs	94.3
PARENTAL ATTITUDES	
Percent of students who say parents would disapprove if they:	
Smoked cigarettes	90.3
Drank alcohol	63.6
Smoked marijuana	94.8
Used other illegal drugs	97.4
REBELLIOUS ATTITUDES	
Percent of students who agree with the following:	
I ignore rules that get in my way	25.0
I do the opposite of what people tell me, just to get them mad	18.7
It is okay to take something without asking if you can get away with it	6.5
Sometimes it is okay to cheat at school	25.8
It is all right to beat up people if they start the fight	54.2
It is important to be honest with parents regardless of consequences	84.5
I could ask my mom or dad for help if I had a personal problem	74.0

CLAY COUNTY

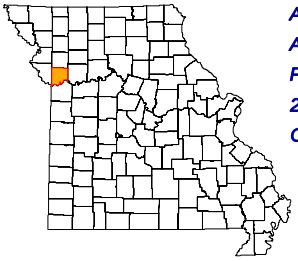

ADA REGION	Northwest
ADA SERVICE AREA	6
FIPS COUNTY CODE	047
2009 POP. ESTIMATE	228,358
CENSUS 2010	221,939

2009 POPULATION PROFILE BY AGE GROUP

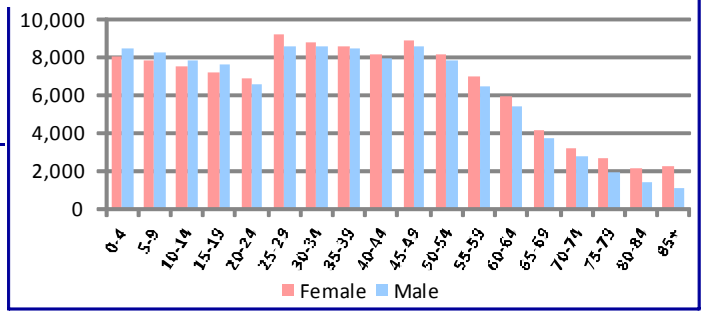

BIRTH RISK FACTORS	2009	2008	2007
Resident Births--Total	3,206	3,345	3,213
Mother Reported Drinking while Pregnant	13	13	13
Mother Reported Smoking while Pregnant	396	425	411

HIV DISEASE RISK FACTORS	2009	2008	2007
New HIV/AIDS Cases--Total	11	15	17
IDU and MSM	*	0	1
IDU without MSM	*	1	0

DEATHS and INJURIES	2009	2008	2007
Resident Deaths--Total	1,486	1,596	1,529
Suicides	33	28	29
Self-inflicted Injuries	349	405	411
Homicides	8	4	9
Assault Injuries	835	812	743
Alcohol Induced Deaths	16	17	19
Drug Induced Deaths	26	27	28
Smoking Induced Deaths	280	307	295

HOSPITAL / EMERGENCY ROOM	2009	2008	2007
Alcohol Related--Total	2,464	2,568	2,398
Direct Hospitalizations	515	628	652
Emergency Room Hospitalizations	840	777	690
Emergency Room Outpatient	1,109	1,163	1,056
Drug Related--Total	1,735	1,785	1,644
Direct Hospitalizations	511	655	650
Emergency Room Hospitalizations	638	550	495
Emergency Room Outpatient	586	580	499

TRAFFIC -- IMPAIRED DRIVER	2009	2008	2007
Alcohol Involved Crashes--Total	203	227	172
Fatal Crashes	7	6	3
Injury Crashes	77	92	73
Property Damage Crashes	119	129	96
Crash Fatalities	6	7	3
Crash Injuries	94	98	104
Drug Involved Crashes--Total	32	21	25
Fatal Crashes	2	0	1
Injury Crashes	13	10	12
Property Damage Crashes	17	11	12
Crash Fatalities	2	0	1
Crash Injuries	13	9	19

EMPLOYMENT	2010	2009	2008
Labor Force	119,048	117,697	115,316
Employed	108,551	107,728	109,421
Unemployed	10,497	9,969	5,895
Unemployment Rate	8.8%	8.5%	5.1%

An asterisk (*) in a data cell indicates the count was fewer than 5 and suppressed to avoid disclosure of identifying information. IDU (injection drug use) and MSM (men who have sex with men) indicate the presence of risk factors for transmission of HIV.

SCHOOL REPORTS	2009-2010	2008-2009	2007-2008
Enrollment Grades 9-12	12,194	12,584	11,403
Drop-outs	326	336	364
Drop-out Rate	2.7%	2.7%	3.2%
Alcohol Discipline Incidents	11	10	23
Drug Discipline Incidents	81	59	112
Tobacco Discipline Incidents	2	0	0

POLICE REPORTS	2009	2008	2007
DWI/DUI Arrests	1,001	1,178	1,158
Liquor Law Arrests	436	471	566
Drug Arrests	751	650	890
Methamphetamine Lab Incidents	8	2	7
Violent Offenses	229	255	295
Property Offenses	2,109	2,557	2,860
Domestic Violence Reports	853	489	848

JUVENILE COURT REFERRALS	2009	2008	2007
Law Violation Offenses--Total	982	1,155	1,076
Violent Offenses	204	219	249
Alcohol Offenses	48	67	76
Drug Offenses	92	119	123
Status Offenses--Total	57	57	119
Truancy	12	21	61
Beyond Parental Control	18	18	7
Habitually Absent from Home	26	13	39
Injurious Behavior	1	4	5
Abuse/Neglect/Custody--Total	215	241	191
Abuse	18	12	12
Neglect	186	201	162
Custody Disputes	11	28	17

JUVENILE COURT PLACEMENTS	2009	2008	2007
Out-of-Home Placements--Total	53	40	52
Parental Alcohol Use Related	5	3	2
Parental Drug Use Related	16	10	18
Parental Alcohol and Drug Use	1	0	1
Child Removed for Other Reason	31	27	31

CRIMINAL JUSTICE	FY2010	FY2009	FY2008
Drug Court Participants	61	42	59
Probation/Parole Admissions--Total	700	758	675
Probation/Parole Admissions--Drug	197	224	210
Probation/Parole Admissions--DWI	50	68	70
Prison Admissions--Total	437	408	522
Prison Admissions--Drug	105	92	147
Prison Admissions--DWI	36	41	58

RETAIL ALCOHOL / TOBACCO	2010	2009	2008
Alcohol On-Premise Drink Licenses	188	206	196
Alcohol Package Carry-out Licenses	149	152	146
Tobacco Outlets	177		

DIVISION OF ALCOHOL AND DRUG ABUSE -- TREATMENT ADMISSIONS DATA

Individuals who were admitted to Division of ADA substance abuse treatment programs are counted below, once for each category of service they accessed during the fiscal year.

SUBSTANCE ABUSE TREATMENT	FY2010	FY2009	FY2008
CSTAR Adolescent	47	39	50
CSTAR Women and Children	38	44	39
CSTAR General Adult	366	274	261
CSTAR Opioid	7	11	7
Primary Recovery Detoxification	167	168	133
Primary Recovery Treatment	312	281	243
Clinical SATOP (CIP, YCIP, SROP)	176	151	135
Other Substance Abuse Treatment	*	13	15

SUBSTANCE ABUSE TRAFFIC OFFENDER PROGRAM (SATOP)	FY2010	FY2009	FY2008
Offender Management Unit	1,071	1,156	909
- Adolescent Diversion Education Program	13	12	6
- Offender Education Program	415	488	359
- Weekend Intervention Program	324	376	315
(See also Clinical SATOP at left)			
OTHER SERVICES PROVIDED			
Co-Dependency	22	28	11
Compulsive Gambling	24	17	10
Recovery Supports	85	66	44
Early Intervention	*		

The demographic and clinical profile data below summarize individuals who were admitted to ADA substance abuse treatment programs, based on their first treatment episode in the fiscal year. Individuals who were admitted only to non-clinical SATOP and non-substance abuse treatment programs are not included below. An asterisk (*) in a data cell indicates the count was fewer than five (5) and suppressed to avoid disclosure of identifying information.

	FY2010	FY2009	FY2008
GENDER			
Male	646	544	494
Female	302	266	228
AGE			
Under 18	46	42	50
18 to 24	192	155	136
25 to 29	169	142	111
30 to 34	118	103	82
35 to 39	119	102	104
40 to 44	114	92	88
45 to 54	146	152	131
55 and Over	44	22	20
RACE / ETHNICITY			
Caucasian	840	720	645
African American	48	45	37
Native American / Alaskan	5	*	*
Asian / Pacific Islander	*	*	0
Hispanic	40	33	25
Other Race / Two or More Races	20	8	12
EDUCATION			
Less than High School Diploma	260	217	200
High School Graduate or G.E.D.	464	403	378
Associate Degree Or Some College	200	155	122
Bachelor or Advanced Degree	24	35	19
EMPLOYMENT			
Employed	309	270	243
Unemployed	400	321	293
Not in Labor Force	239	219	183
LIVING ARRANGEMENT			
Independent Living	796	679	590
Dependent Living	81	80	70
Homeless	43	33	44
LIFETIME DUI / DWI ARRESTS			
0	436	376	359
1 or 2	250	220	189
3 or More	262	214	171

	FY2010	FY2009	FY2008
MARITAL / FAMILY STATUS			
Never Married	553	445	412
Married / Co-habitating	185	157	146
Previously Married	209	203	164
PRIMARY DRUG PROBLEM			
Alcohol	494	424	343
Marijuana / Hashish	199	156	153
Cocaine (Total)	51	67	86
- Crack	33	42	54
Stimulant (Total)	124	94	100
- Methamphetamine	123	94	97
Heroin	10	9	6
Analgesic Except Heroin	54	43	19
- Non-Prescription Methadone	*	0	0
PCP, LSD, other Hallucinogen	*	8	6
Tranquilizer	9	7	*
Inhalant	*	*	*
Sedative	*	*	*
Other Medication or Illicit Drug	*	0	*
Average Age of First Use of Drug	17.1	17.7	17.7
INJECTION DRUG USE			
Total Injection Users at Admission	55	83	64
- Daily Injection Use	9	9	8
- Weekly Injection Use	20	22	16
- Less than Weekly Injection Use	26	52	40
TREATMENT REFERRAL SOURCE			
Self / Family / Friend	229	224	181
School	0	0	0
Mental Health Provider	70	39	52
Health Care Provider	24	19	14
Court / Criminal Justice	543	461	422
Other	81	67	51
SPECIAL POPULATIONS			
Pregnant When Admitted to Any Episode	9	13	12
Military Veteran	32	26	42
Special Education Services Needed	37	35	27
Co-Occurring Psychological Problem	332	278	197
Co-Occurring Developmental Problem	19	23	16

CLAY COUNTY

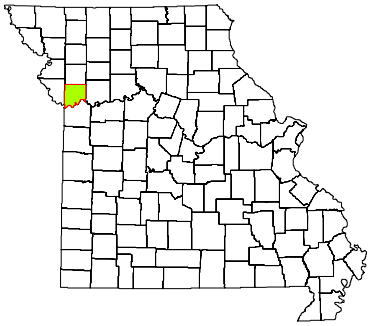

CPS DISTRICT	Western
CPS SERVICE AREA	6
2009 POP. ESTIMATE	228,358
CENSUS 2010	221,939

Individuals who received CPS services had the following types of disorders. The total number of diagnoses is larger than the number served because some individuals had more than one type of disorder.

DIAGNOSIS CATEGORY	FY2010	FY2009	FY2008
Adjustment Disorder	64	59	98
Anxiety Disorder	721	776	967
Dementia	8	12	17
Developmental Disorder	27	26	30
Impulse Control Disorder	286	316	410
Mood Disorder	1,391	1,479	1,862
Personality Disorder	178	228	267
Psychotic Disorder	278	312	368
Sexual Disorder	0	*	*
Other Diagnosis	133	144	197
Diagnosis Unknown	993	777	571

The demographic and clinical data below summarize individuals who received clinical treatment from the Division of Comprehensive Psychiatric Services in fiscal years 2008-2010. Individuals are counted once in each fiscal year in which they received services, based on their first treatment episode of the fiscal year. Information that is unknown or was not collected is listed as unknown. An asterisk (*) in a data cell indicates the count was fewer than five (5) and suppressed to avoid disclosure of identifying information.

NUMBER SERVED	FY2010	FY2009	FY2008
Total	2,817	2,628	2,913
-- Male	1,205	1,085	1,186
-- Female	1,612	1,543	1,727
AGE			
Under 6	18	5	5
6 to 9	80	50	71
10 to 13	138	123	110
14 to 17	193	197	193
18 to 24	302	234	307
25 to 29	306	298	359
30 to 34	284	269	283
35 to 39	294	283	320
40 to 44	277	272	314
45 to 49	331	302	346
50 to 54	261	272	276
55 to 59	175	160	172
60 and Over	158	163	157
RACE / ETHNICITY			
Caucasian	2,434	2,314	2,584
African American	142	117	132
Native American / Alaskan	15	13	14
Asian / Pacific Islander	11	13	12
Hispanic	64	59	67
Other Race	145	108	102
Race/Ethnicity Unknown	6	*	*
EDUCATION			
Less than High School Diploma	35	31	11
High School Grad or G.E.D.	79	54	24
A.A. Degree or Some College	32	13	10
Bachelor or Advanced Degree	11	*	0
Education Level Unknown	2,660	2,528	2,868

SPECIAL POPULATION	FY2010	FY2009	FY2008
Hearing Impaired	40	40	53
Past or Current Military Service	35	40	48
HOUSING / LIVING ARRANGEMENT			
Independent Living	133	89	41
Dependent Living	20	18	5
Homeless	5	*	*
Other	8	*	0
Housing Unknown	2,651	2,518	2,865
EMPLOYMENT			
Employed	15	8	6
Unemployed	139	91	38
Not in Labor Force	*	*	*
Employment Status Unknown	2,659	2,528	2,868
ARRESTS			
Arrested in Past 12 Months	23	15	9
Not Arrested in Past 12 Months	143	95	39
Arrest Status Unknown	2,651	2,518	2,865
TREATMENT REFERRAL SOURCE			
Self / Family / Friend	2,472	2,229	2,561
School	5	7	*
Mental Health Provider	93	92	84
Health Care Provider	72	111	70
Court / Criminal Justice	44	75	71
Other	103	86	80
Referral Source Unknown	28	28	43
TYPE OF COMMITMENT			
Voluntary	2,776	2,562	2,815
Civil	9	30	40
Criminal	*	9	15
Sexual Predatory	*	0	*
Commitment Type Unknown	27	27	42

CLAY COUNTY

2010 MISSOURI STUDENT SURVEY

LIFETIME SUBSTANCE USE	(%)
Percent of students who have ever used the following:	
Cigarettes	20.8
Chewing tobacco	10.1
Cigars	11.6
Alcohol	37.9
Marijuana	14.3
Inhalants	6.9
Prescription drugs not prescribed for student	11.6
Over-the-counter medications for non-medical use	8.5
Cocaine	1.8
Heroin	0.7
Hallucinogens such as LSD, PCP, mescaline, peyote, or psilocybin	3.2
Methamphetamine	1.0
Club drugs such as ecstasy, GHB, roofie, or Special K	2.5
Steroid not prescribed for student	1.2
CURRENT SUBSTANCE USE	
Percent of students who used the following in the past 30 days:	
Cigarettes	11.5
Chewing tobacco	5.3
Alcohol	17.3
Alcohol -- 5 or more drinks on one occasion	9.5
Marijuana	7.7
Inhalants	3.3
Prescription drugs not prescribed for student	6.8
Over-the-counter medications for non-medical use	5.7
GAMBLING	
Percent of students who have:	
Ever gambled, such as poker for money, sports bets, lottery tickets	35.9
Gambled in the past 30 days	22.0
MENTAL HEALTH	
Percent of students who, in the past 30 days:	
Were very sad	17.4
Were grouchy, irritable, or in a bad mood	22.8
Felt hopeless about the future	11.7
Felt like not eating, or eating more than usual	17.3
Slept a lot more or a lot less than usual	26.3
Had difficulty concentrating on school work	25.0
Percent of students who, in the past 12 months:	
Seriously considered attempting suicide	11.9
Made a plan about how they would attempt suicide	8.0
Attempted suicide	5.3
Had a suicide attempt that resulted in injury or overdose that had to be treated by doctor or nurse	2.0
BULLYING	
Percent of students who, in the past 12 months, were:	
Bullied on school property	29.1
Threatened or injured with a weapon on school property	8.8
In a physical fight	21.5
In a fight and had to be treated by a doctor or nurse	3.6
Percent of students who, in the past 3 months:	
Made fun of other people	72.1
Were made fun of by others	68.8

Data are weighted across ages 10-19 and by county, gender, Hispanic origin, and race.
Percentages on some items are based on combined answer choices.
Data are not available for Gentry, Maries, Mercer, and Ralls counties.

Source: Missouri Institute of Mental Health. 2010 Missouri Student Survey.

SCHOOL BONDING	(%)
Percent of students who agree with the following:	
Students have opportunities to decide activities and rules	55.4
Teachers encourage students to work on classroom projects	85.8
Teachers notice and comment on student's good work	68.3
School has opportunities for involvement in sports, clubs, activities	92.7
School has opportunities for students to talk to teachers one-on-one	76.6
School provides feedback to parents on positive student performance	37.9
Teachers praise students for their hard work	53.5
Students can participate in class discussions and activities	90.4
Rules are enforced fairly	69.9
Students of all races and ethnicities are treated equally	78.3
PEER ENGAGEMENT	
Percent of students whose closest friends in the past 12 months:	
Smoked cigarettes	42.9
Drank alcohol	54.9
Smoked marijuana	37.1
Used other drugs	20.4
PERCEPTION OF HARM	
Percent of students who think kids in their area would be caught by the police if they:	
Smoked cigarettes	30.5
Drank alcohol	31.5
Smoked marijuana	43.7
Percent of students who believe people risk harming themselves if they:	
Smoke cigarettes	82.0
Drink alcohol	77.5
Use marijuana	72.7
Use any other illegal drugs	93.8
AVAILABILITY	
Percent of students who say it would be easy to get the following:	
Cigarettes	52.5
Alcohol	59.7
Marijuana	35.9
Other illegal drugs such as cocaine, LSD, meth, or ecstasy	18.3
PERCEPTION OF "WRONGNESS"	
Percent of students who say it would be wrong to:	
Smoke cigarettes	81.1
Drink alcohol	63.2
Use marijuana	82.6
Use other illegal drugs	94.2
PARENTAL ATTITUDES	
Percent of students who say parents would disapprove if they:	
Smoked cigarettes	91.6
Drank alcohol	80.6
Smoked marijuana	94.5
Used other illegal drugs	97.7
REBELLIOUS ATTITUDES	
Percent of students who agree with the following:	
I ignore rules that get in my way	24.3
I do the opposite of what people tell me, just to get them mad	18.3
It is okay to take something without asking if you can get away with it	10.0
Sometimes it is okay to cheat at school	23.1
It is all right to beat up people if they start the fight	49.8
It is important to be honest with parents regardless of consequences	80.9
I could ask my mom or dad for help if I had a personal problem	75.5

CLINTON COUNTY

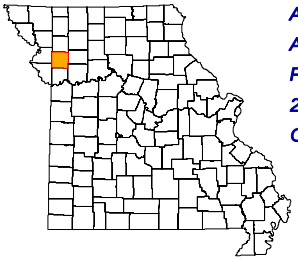

ADA REGION	Northwest
ADA SERVICE AREA	1
FIPS COUNTY CODE	049
2009 POP. ESTIMATE	21,002
CENSUS 2010	20,743

2009 POPULATION PROFILE BY AGE GROUP

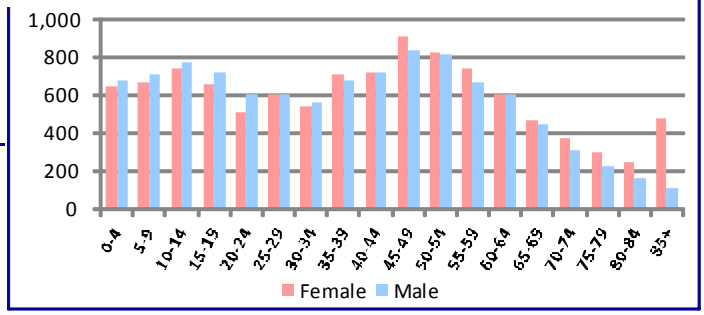

BIRTH RISK FACTORS	2009	2008	2007
Resident Births--Total	265	246	263
Mother Reported Drinking while Pregnant	0	1	0
Mother Reported Smoking while Pregnant	53	57	62

HIV DISEASE RISK FACTORS	2009	2008	2007
New HIV/AIDS Cases--Total	1	0	1
IDU and MSM	*	0	0
IDU without MSM	*	0	0

DEATHS and INJURIES	2009	2008	2007
Resident Deaths--Total	232	265	212
Suicides	4	8	1
Self-inflicted Injuries	26	37	24
Homicides	0	0	2
Assault Injuries	47	48	47
Alcohol Induced Deaths	2	2	1
Drug Induced Deaths	3	3	0
Smoking Induced Deaths	47	48	45

HOSPITAL / EMERGENCY ROOM	2009	2008	2007
Alcohol Related--Total	149	150	145
Direct Hospitalizations	50	53	44
Emergency Room Hospitalizations	61	59	51
Emergency Room Outpatient	38	38	50
Drug Related--Total	115	129	111
Direct Hospitalizations	35	51	38
Emergency Room Hospitalizations	47	43	37
Emergency Room Outpatient	33	35	36

TRAFFIC -- IMPAIRED DRIVER	2009	2008	2007
Alcohol Involved Crashes--Total	13	22	22
Fatal Crashes	1	1	0
Injury Crashes	7	7	15
Property Damage Crashes	5	14	7
Crash Fatalities	1	1	0
Crash Injuries	7	8	21
Drug Involved Crashes--Total	1	2	1
Fatal Crashes	1	0	0
Injury Crashes	0	1	1
Property Damage Crashes	0	1	0
Crash Fatalities	1	0	0
Crash Injuries	1	1	1

EMPLOYMENT	2010	2009	2008
Labor Force	10,054	10,466	10,290
Employed	8,967	9,462	9,688
Unemployed	1,087	1,004	602
Unemployment Rate	10.8%	9.6%	5.9%

An asterisk (*) in a data cell indicates the count was fewer than 5 and suppressed to avoid disclosure of identifying information. IDU (injection drug use) and MSM (men who have sex with men) indicate the presence of risk factors for transmission of HIV.

SCHOOL REPORTS	2009-2010	2008-2009	2007-2008
Enrollment Grades 9-12	1,052	1,086	1,134
Drop-outs	34	35	32
Drop-out Rate	3.2%	3.2%	2.8%
Alcohol Discipline Incidents	1	1	7
Drug Discipline Incidents	0	2	2
Tobacco Discipline Incidents	0	1	0

POLICE REPORTS	2009	2008	2007
DWI/DUI Arrests	88	115	168
Liquor Law Arrests	25	48	26
Drug Arrests	158	111	139
Methamphetamine Lab Incidents	0	0	3
Violent Offenses	61	37	47
Property Offenses	439	372	472
Domestic Violence Reports	299	209	325

JUVENILE COURT REFERRALS	2009	2008	2007
Law Violation Offenses--Total	59	56	102
Violent Offenses	19	9	39
Alcohol Offenses	0	0	0
Drug Offenses	8	3	5
Status Offenses--Total	45	17	15
Truancy	8	8	8
Beyond Parental Control	5	1	1
Habitually Absent from Home	12	7	4
Injurious Behavior	20	1	2
Abuse/Neglect/Custody--Total	3	6	19
Abuse	0	1	2
Neglect	3	5	17
Custody Disputes	0	0	0

JUVENILE COURT PLACEMENTS	2009	2008	2007
Out-of-Home Placements--Total	4	4	13
Parental Alcohol Use Related	0	0	0
Parental Drug Use Related	0	3	5
Parental Alcohol and Drug Use	0	0	0
Child Removed for Other Reason	4	1	8

CRIMINAL JUSTICE	FY2010	FY2009	FY2008
Drug Court Participants	0	0	0
Probation/Parole Admissions--Total	119	103	95
Probation/Parole Admissions--Drug	34	25	33
Probation/Parole Admissions--DWI	11	4	5
Prison Admissions--Total	81	73	64
Prison Admissions--Drug	26	24	24
Prison Admissions--DWI	9	4	1

RETAIL ALCOHOL / TOBACCO	2010	2009	2008
Alcohol On-Premise Drink Licenses	22	20	29
Alcohol Package Carry-out Licenses	13	14	15
Tobacco Outlets	21		

DIVISION OF ALCOHOL AND DRUG ABUSE -- TREATMENT ADMISSIONS DATA

Individuals who were admitted to Division of ADA substance abuse treatment programs are counted below, once for each category of service they accessed during the fiscal year.

SUBSTANCE ABUSE TREATMENT	FY2010	FY2009	FY2008
CSTAR Adolescent	*	*	*
CSTAR Women and Children	0	*	0
CSTAR General Adult	12	15	13
CSTAR Opioid	0	0	0
Primary Recovery Detoxification	12	7	12
Primary Recovery Treatment	49	85	64
Clinical SATOP (CIP, YCIP, SROP)	14	18	9
Other Substance Abuse Treatment	0	6	6

SUBSTANCE ABUSE TRAFFIC OFFENDER PROGRAM (SATOP)	FY2010	FY2009	FY2008
Offender Management Unit	93	104	88
- Adolescent Diversion Education Program	*	5	*
- Offender Education Program	44	40	43
- Weekend Intervention Program	19	24	28
(See also Clinical SATOP at left)			
OTHER SERVICES PROVIDED			
Co-Dependency	0	0	0
Compulsive Gambling	0	0	*
Recovery Supports	15	7	*
Early Intervention	0		

The demographic and clinical profile data below summarize individuals who were admitted to ADA substance abuse treatment programs, based on their first treatment episode in the fiscal year. Individuals who were admitted only to non-clinical SATOP and non-substance abuse treatment programs are not included below. An asterisk (*) in a data cell indicates the count was fewer than five (5) and suppressed to avoid disclosure of identifying information.

	FY2010	FY2009	FY2008
GENDER			
Male	57	90	67
Female	22	34	21
AGE			
Under 18	*	*	*
18 to 24	13	30	18
25 to 29	19	25	20
30 to 34	10	16	13
35 to 39	9	13	13
40 to 44	10	16	9
45 to 54	13	16	12
55 and Over	*	*	*
RACE / ETHNICITY			
Caucasian	70	121	86
African American	6	*	*
Native American / Alaskan	0	0	0
Asian / Pacific Islander	0	0	0
Hispanic	0	*	0
Other Race / Two or More Races	*	*	0
EDUCATION			
Less than High School Diploma	19	31	27
High School Graduate or G.E.D.	42	73	47
Associate Degree Or Some College	15	20	12
Bachelor or Advanced Degree	*	0	0
EMPLOYMENT			
Employed	30	62	31
Unemployed	40	43	44
Not in Labor Force	9	19	11
LIVING ARRANGEMENT			
Independent Living	74	113	75
Dependent Living	*	9	6
Homeless	*	*	*
LIFETIME DUI / DWI ARRESTS			
0	37	57	30
1 or 2	22	34	30
3 or More	20	33	26

	FY2010	FY2009	FY2008
MARITAL / FAMILY STATUS			
Never Married	40	66	46
Married / Co-habitating	22	31	22
Previously Married	17	27	19
PRIMARY DRUG PROBLEM			
Alcohol	40	66	44
Marijuana / Hashish	23	31	21
Cocaine (Total)	*	*	*
- Crack	*	*	*
Stimulant (Total)	9	21	11
- Methamphetamine	9	21	10
Heroin	0	*	*
Analgesic Except Heroin	*	0	*
- Non-Prescription Methadone	0	0	0
PCP, LSD, other Hallucinogen	0	0	*
Tranquilizer	*	*	0
Inhalant	0	0	0
Sedative	*	0	0
Other Medication or Illicit Drug	0	0	0
Average Age of First Use of Drug	16.5	16.7	16.5
INJECTION DRUG USE			
Total Injection Users at Admission	*	16	8
- Daily Injection Use	0	0	*
- Weekly Injection Use	*	*	*
- Less than Weekly Injection Use	*	15	6
TREATMENT REFERRAL SOURCE			
Self / Family / Friend	17	22	16
School	0	0	0
Mental Health Provider	0	0	*
Health Care Provider	*	*	*
Court / Criminal Justice	49	87	62
Other	11	13	6
SPECIAL POPULATIONS			
Pregnant When Admitted to Any Episode	*	0	0
Military Veteran	*	6	8
Special Education Services Needed	*	5	*
Co-Occurring Psychological Problem	15	35	11
Co-Occurring Developmental Problem	0	*	*

CLINTON COUNTY

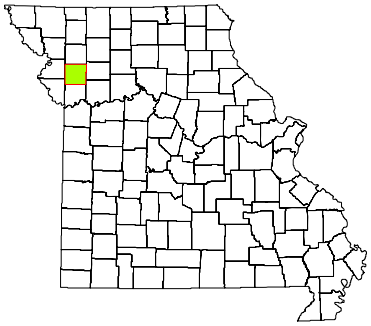

CPS DISTRICT	Western
CPS SERVICE AREA	1
2009 POP. ESTIMATE	21,002
CENSUS 2010	20,743

Individuals who received CPS services had the following types of disorders. The total number of diagnoses is larger than the number served because some individuals had more than one type of disorder.

DIAGNOSIS CATEGORY	FY2010	FY2009	FY2008
Adjustment Disorder	12	6	8
Anxiety Disorder	24	26	22
Dementia	0	0	0
Developmental Disorder	*	*	*
Impulse Control Disorder	17	18	26
Mood Disorder	64	64	50
Personality Disorder	*	*	*
Psychotic Disorder	12	14	16
Sexual Disorder	0	0	0
Other Diagnosis	14	5	7
Diagnosis Unknown	19	14	23

The demographic and clinical data below summarize individuals who received clinical treatment from the Division of Comprehensive Psychiatric Services in fiscal years 2008-2010. Individuals are counted once in each fiscal year in which they received services, based on their first treatment episode of the fiscal year. Information that is unknown or was not collected is listed as unknown. An asterisk (*) in a data cell indicates the count was fewer than five (5) and suppressed to avoid disclosure of identifying information.

NUMBER SERVED	FY2010	FY2009	FY2008
Total	147	129	137
-- Male	57	49	61
-- Female	90	80	76
AGE			
Under 6	8	6	*
6 to 9	14	8	14
10 to 13	20	14	12
14 to 17	21	21	23
18 to 24	9	*	*
25 to 29	11	11	15
30 to 34	12	9	7
35 to 39	12	12	16
40 to 44	9	11	7
45 to 49	7	7	11
50 to 54	13	15	14
55 to 59	6	6	7
60 and Over	5	6	*
RACE / ETHNICITY			
Caucasian	142	122	128
African American	*	*	*
Native American / Alaskan	0	0	0
Asian / Pacific Islander	0	0	0
Hispanic	*	*	*
Other Race	*	*	7
Race/Ethnicity Unknown	0	0	0
EDUCATION			
Less than High School Diploma	0	0	0
High School Grad or G.E.D.	0	*	*
A.A. Degree or Some College	0	0	0
Bachelor or Advanced Degree	0	0	0
Education Level Unknown	147	127	136

SPECIAL POPULATION	FY2010	FY2009	FY2008
Hearing Impaired	*	*	*
Past or Current Military Service	*	*	*
HOUSING / LIVING ARRANGEMENT			
Independent Living	0	*	0
Dependent Living	0	0	*
Homeless	0	0	0
Other	0	0	0
Housing Unknown	147	127	135
EMPLOYMENT			
Employed	0	0	0
Unemployed	0	*	*
Not in Labor Force	0	0	0
Employment Status Unknown	147	127	136
ARRESTS			
Arrested in Past 12 Months	0	0	*
Not Arrested in Past 12 Months	0	*	*
Arrest Status Unknown	147	127	135
TREATMENT REFERRAL SOURCE			
Self / Family / Friend	61	40	52
School	5	*	*
Mental Health Provider	27	23	23
Health Care Provider	21	27	26
Court / Criminal Justice	6	*	6
Other	27	33	25
Referral Source Unknown	0	0	*
TYPE OF COMMITMENT			
Voluntary	146	128	131
Civil	*	*	*
Criminal	0	0	*
Sexual Predatory	0	0	0
Commitment Type Unknown	0	0	*

CLINTON COUNTY

2010 MISSOURI STUDENT SURVEY

LIFETIME SUBSTANCE USE	(%)
Percent of students who have ever used the following:	
Cigarettes	27.3
Chewing tobacco	13.8
Cigars	13.9
Alcohol	41.9
Marijuana	9.1
Inhalants	9.0
Prescription drugs not prescribed for student	16.1
Over-the-counter medications for non-medical use	8.2
Cocaine	0.9
Heroin	0.2
Hallucinogens such as LSD, PCP, mescaline, peyote, or psilocybin	0.2
Methamphetamine	0.0
Club drugs such as ecstasy, GHB, roofie, or Special K	0.7
Steroid not prescribed for student	1.5
CURRENT SUBSTANCE USE	
Percent of students who used the following in the past 30 days:	
Cigarettes	14.2
Chewing tobacco	7.3
Alcohol	17.1
Alcohol -- 5 or more drinks on one occasion	10.8
Marijuana	5.9
Inhalants	3.4
Prescription drugs not prescribed for student	9.9
Over-the-counter medications for non-medical use	6.5
GAMBLING	
Percent of students who have:	
Ever gambled, such as poker for money, sports bets, lottery tickets	43.7
Gambled in the past 30 days	28.2
MENTAL HEALTH	
Percent of students who, in the past 30 days:	
Were very sad	23.1
Were grouchy, irritable, or in a bad mood	27.6
Felt hopeless about the future	14.4
Felt like not eating, or eating more than usual	22.0
Slept a lot more or a lot less than usual	30.2
Had difficulty concentrating on school work	26.9
Percent of students who, in the past 12 months:	
Seriously considered attempting suicide	17.4
Made a plan about how they would attempt suicide	8.1
Attempted suicide	5.1
Had a suicide attempt that resulted in injury or overdose that had to be treated by doctor or nurse	1.7
BULLYING	
Percent of students who, in the past 12 months, were:	
Bullied on school property	30.8
Threatened or injured with a weapon on school property	13.9
In a physical fight	29.2
In a fight and had to be treated by a doctor or nurse	6.4
Percent of students who, in the past 3 months:	
Made fun of other people	68.6
Were made fun of by others	69.3

Data are weighted across ages 10-19 and by county, gender, Hispanic origin, and race.
Percentages on some items are based on combined answer choices.
Data are not available for Gentry, Maries, Mercer, and Ralls counties.

Source: Missouri Institute of Mental Health. 2010 Missouri Student Survey.

SCHOOL BONDING	(%)
Percent of students who agree with the following:	
Students have opportunities to decide activities and rules	43.7
Teachers encourage students to work on classroom projects	78.8
Teachers notice and comment on student's good work	60.0
School has opportunities for involvement in sports, clubs, activities	90.7
School has opportunities for students to talk to teachers one-on-one	64.0
School provides feedback to parents on positive student performance	34.3
Teachers praise students for their hard work	45.1
Students can participate in class discussions and activities	78.4
Rules are enforced fairly	59.5
Students of all races and ethnicities are treated equally	75.2
PEER ENGAGEMENT	
Percent of students whose closest friends in the past 12 months:	
Smoked cigarettes	47.7
Drank alcohol	54.1
Smoked marijuana	29.0
Used other drugs	20.0
PERCEPTION OF HARM	
Percent of students who think kids in their area would be caught by the police if they:	
Smoked cigarettes	28.5
Drank alcohol	27.9
Smoked marijuana	44.8
Percent of students who believe people risk harming themselves if they:	
Smoke cigarettes	81.9
Drink alcohol	82.9
Use marijuana	73.1
Use any other illegal drugs	91.9
AVAILABILITY	
Percent of students who say it would be easy to get the following:	
Cigarettes	56.9
Alcohol	54.1
Marijuana	31.3
Other illegal drugs such as cocaine, LSD, meth, or ecstasy	19.6
PERCEPTION OF "WRONGNESS"	
Percent of students who say it would be wrong to:	
Smoke cigarettes	79.8
Drink alcohol	60.5
Use marijuana	87.2
Use other illegal drugs	93.3
PARENTAL ATTITUDES	
Percent of students who say parents would disapprove if they:	
Smoked cigarettes	89.9
Drank alcohol	78.5
Smoked marijuana	95.7
Used other illegal drugs	96.7
REBELLIOUS ATTITUDES	
Percent of students who agree with the following:	
I ignore rules that get in my way	26.7
I do the opposite of what people tell me, just to get them mad	20.5
It is okay to take something without asking if you can get away with it	9.8
Sometimes it is okay to cheat at school	26.0
It is all right to beat up people if they start the fight	52.9
It is important to be honest with parents regardless of consequences	79.9
I could ask my mom or dad for help if I had a personal problem	72.0

COLE COUNTY

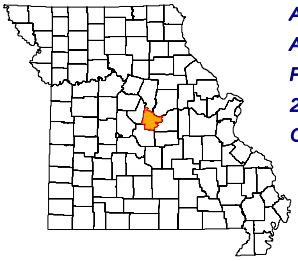

ADA REGION	Central
ADA SERVICE AREA	11
FIPS COUNTY CODE	051
2009 POP. ESTIMATE	75,018
CENSUS 2010	75,990

2009 POPULATION PROFILE BY AGE GROUP

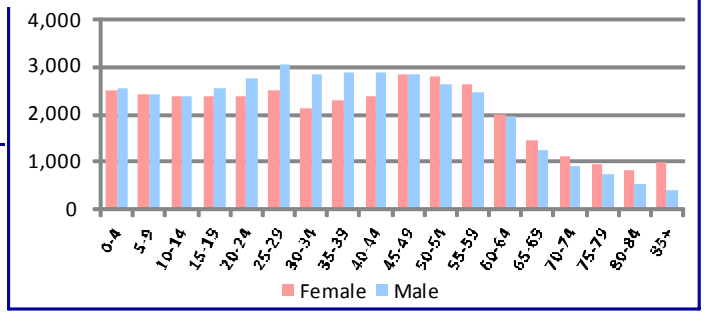

BIRTH RISK FACTORS	2009	2008	2007
Resident Births--Total	924	1,010	992
Mother Reported Drinking while Pregnant	4	8	9
Mother Reported Smoking while Pregnant	197	153	184

HIV DISEASE RISK FACTORS	2009	2008	2007
New HIV/AIDS Cases--Total	3	4	5
IDU and MSM	*	0	0
IDU without MSM	*	0	1

DEATHS and INJURIES	2009	2008	2007
Resident Deaths--Total	603	625	594
Suicides	12	9	16
Self-inflicted Injuries	72	88	86
Homicides	2	2	2
Assault Injuries	242	293	331
Alcohol Induced Deaths	7	2	4
Drug Induced Deaths	11	4	8
Smoking Induced Deaths	103	121	93

HOSPITAL / EMERGENCY ROOM	2009	2008	2007
Alcohol Related--Total	647	593	634
Direct Hospitalizations	126	110	96
Emergency Room Hospitalizations	276	265	286
Emergency Room Outpatient	245	218	252
Drug Related--Total	408	356	405
Direct Hospitalizations	119	106	90
Emergency Room Hospitalizations	153	141	182
Emergency Room Outpatient	136	109	133

TRAFFIC -- IMPAIRED DRIVER	2009	2008	2007
Alcohol Involved Crashes--Total	83	69	84
Fatal Crashes	1	1	1
Injury Crashes	35	20	40
Property Damage Crashes	47	48	43
Crash Fatalities	1	1	2
Crash Injuries	43	29	59
Drug Involved Crashes--Total	13	15	17
Fatal Crashes	0	0	0
Injury Crashes	7	7	9
Property Damage Crashes	6	8	8
Crash Fatalities	0	0	0
Crash Injuries	7	7	11

EMPLOYMENT	2010	2009	2008
Labor Force	40,315	40,400	39,654
Employed	37,520	37,623	37,901
Unemployed	2,795	2,777	1,753
Unemployment Rate	6.9%	6.9%	4.4%

An asterisk (*) in a data cell indicates the count was fewer than 5 and suppressed to avoid disclosure of identifying information. IDU (injection drug use) and MSM (men who have sex with men) indicate the presence of risk factors for transmission of HIV.

SCHOOL REPORTS	2009-2010	2008-2009	2007-2008
Enrollment Grades 9-12	3,482	3,514	3,421
Drop-outs	133	141	145
Drop-out Rate	3.8%	4.0%	4.2%
Alcohol Discipline Incidents	2	12	0
Drug Discipline Incidents	36	46	29
Tobacco Discipline Incidents	0	1	0

POLICE REPORTS	2009	2008	2007
DWI/DUI Arrests	448	467	508
Liquor Law Arrests	188	190	205
Drug Arrests	315	417	466
Methamphetamine Lab Incidents	2	0	0
Violent Offenses	308	286	326
Property Offenses	1,811	2,137	2,087
Domestic Violence Reports	580	664	673

JUVENILE COURT REFERRALS	2009	2008	2007
Law Violation Offenses--Total	741	574	701
Violent Offenses	235	176	187
Alcohol Offenses	31	19	51
Drug Offenses	68	42	58
Status Offenses--Total	261	196	195
Truancy	23	24	19
Beyond Parental Control	15	13	20
Habitually Absent from Home	77	68	86
Injurious Behavior	146	91	69
Abuse/Neglect/Custody--Total	279	218	348
Abuse	138	115	129
Neglect	139	96	216
Custody Disputes	2	7	3

JUVENILE COURT PLACEMENTS	2009	2008	2007
Out-of-Home Placements--Total	41	25	38
Parental Alcohol Use Related	3	1	1
Parental Drug Use Related	7	9	10
Parental Alcohol and Drug Use	2	0	0
Child Removed for Other Reason	29	15	27

CRIMINAL JUSTICE	FY2010	FY2009	FY2008
Drug Court Participants	66	70	83
Probation/Parole Admissions--Total	405	375	396
Probation/Parole Admissions--Drug	147	146	166
Probation/Parole Admissions--DWI	29	21	32
Prison Admissions--Total	162	211	204
Prison Admissions--Drug	61	85	70
Prison Admissions--DWI	21	23	16

RETAIL ALCOHOL / TOBACCO	2010	2009	2008
Alcohol On-Premise Drink Licenses	100	111	103
Alcohol Package Carry-out Licenses	65	66	65
Tobacco Outlets	78		

COLE COUNTY

DIVISION OF ALCOHOL AND DRUG ABUSE -- TREATMENT ADMISSIONS DATA

Individuals who were admitted to Division of ADA substance abuse treatment programs are counted below, once for each category of service they accessed during the fiscal year.

SUBSTANCE ABUSE TREATMENT	FY2010	FY2009	FY2008
CSTAR Adolescent	34	36	44
CSTAR Women and Children	61	47	40
CSTAR General Adult	44	18	16
CSTAR Opioid	0	0	0
Primary Recovery Detoxification	60	71	66
Primary Recovery Treatment	408	462	463
Clinical SATOP (CIP, YCIP, SROP)	77	58	37
Other Substance Abuse Treatment	*	19	71

SUBSTANCE ABUSE TRAFFIC OFFENDER PROGRAM (SATOP)	FY2010	FY2009	FY2008
Offender Management Unit	458	457	338
- Adolescent Diversion Education Program	57	69	51
- Offender Education Program	161	159	116
- Weekend Intervention Program	105	117	95
(See also Clinical SATOP at left)			
OTHER SERVICES PROVIDED			
Co-Dependency	*	13	6
Compulsive Gambling	5	*	*
Recovery Supports	12	20	12
Early Intervention	*		

The demographic and clinical profile data below summarize individuals who were admitted to ADA substance abuse treatment programs, based on their first treatment episode in the fiscal year. Individuals who were admitted only to non-clinical SATOP and non-substance abuse treatment programs are not included below. An asterisk (*) in a data cell indicates the count was fewer than five (5) and suppressed to avoid disclosure of identifying information.

	FY2010	FY2009	FY2008
GENDER			
Male	437	466	455
Female	139	151	178
AGE			
Under 18	33	39	46
18 to 24	119	147	145
25 to 29	98	117	111
30 to 34	99	71	96
35 to 39	60	63	71
40 to 44	67	68	55
45 to 54	83	95	92
55 and Over	17	17	17
RACE / ETHNICITY			
Caucasian	409	437	465
African American	140	159	145
Native American / Alaskan	*	*	*
Asian / Pacific Islander	*	*	*
Hispanic	5	5	9
Other Race / Two or More Races	20	12	9
EDUCATION			
Less than High School Diploma	187	198	213
High School Graduate or G.E.D.	256	270	277
Associate Degree Or Some College	116	126	133
Bachelor or Advanced Degree	17	23	10
EMPLOYMENT			
Employed	206	253	275
Unemployed	234	205	198
Not in Labor Force	136	159	160
LIVING ARRANGEMENT			
Independent Living	490	528	554
Dependent Living	59	65	61
Homeless	13	14	12
LIFETIME DUI / DWI ARRESTS			
0	303	336	335
1 or 2	169	185	181
3 or More	104	96	117

	FY2010	FY2009	FY2008
MARITAL / FAMILY STATUS			
Never Married	329	376	375
Married / Co-habitating	120	107	145
Previously Married	127	134	113
PRIMARY DRUG PROBLEM			
Alcohol	287	304	289
Marijuana / Hashish	162	190	205
Cocaine (Total)	42	53	63
- Crack	19	29	33
Stimulant (Total)	26	18	30
- Methamphetamine	25	18	30
Heroin	27	17	22
Analgesic Except Heroin	23	21	13
- Non-Prescription Methadone	*	0	0
PCP, LSD, other Hallucinogen	*	5	*
Tranquilizer	*	7	6
Inhalant	*	0	0
Sedative	*	*	0
Other Medication or Illicit Drug	*	*	*
Average Age of First Use of Drug	16.8	16.3	16.6
INJECTION DRUG USE			
Total Injection Users at Admission	34	45	44
- Daily Injection Use	11	6	*
- Weekly Injection Use	9	*	9
- Less than Weekly Injection Use	14	36	32
TREATMENT REFERRAL SOURCE			
Self / Family / Friend	133	134	108
School	*	*	*
Mental Health Provider	9	16	20
Health Care Provider	11	21	13
Court / Criminal Justice	406	411	454
Other	16	32	37
SPECIAL POPULATIONS			
Pregnant When Admitted to Any Episode	10	5	8
Military Veteran	30	30	31
Special Education Services Needed	43	65	87
Co-Occurring Psychological Problem	227	233	212
Co-Occurring Developmental Problem	15	11	19

COLE COUNTY

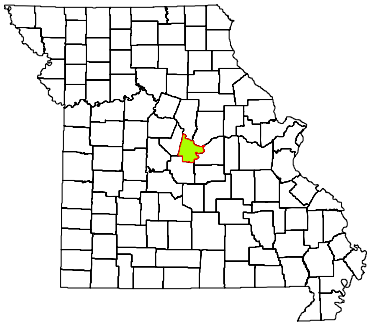

CPS DISTRICT	Central
CPS SERVICE AREA	11
2009 POP. ESTIMATE	75,018
CENSUS 2010	75,990

Individuals who received CPS services had the following types of disorders. The total number of diagnoses is larger than the number served because some individuals had more than one type of disorder.

DIAGNOSIS CATEGORY	FY2010	FY2009	FY2008
Adjustment Disorder	9	37	32
Anxiety Disorder	177	136	114
Dementia	7	8	6
Developmental Disorder	5	6	6
Impulse Control Disorder	49	49	62
Mood Disorder	286	291	286
Personality Disorder	87	108	106
Psychotic Disorder	167	178	164
Sexual Disorder	*	*	*
Other Diagnosis	40	61	57
Diagnosis Unknown	43	98	79

The demographic and clinical data below summarize individuals who received clinical treatment from the Division of Comprehensive Psychiatric Services in fiscal years 2008-2010. Individuals are counted once in each fiscal year in which they received services, based on their first treatment episode of the fiscal year. Information that is unknown or was not collected is listed as unknown. An asterisk (*) in a data cell indicates the count was fewer than five (5) and suppressed to avoid disclosure of identifying information.

NUMBER SERVED	FY2010	FY2009	FY2008
Total	521	608	582
-- Male	240	311	288
-- Female	281	297	294
AGE			
Under 6	*	*	*
6 to 9	*	7	17
10 to 13	31	36	46
14 to 17	32	44	44
18 to 24	35	56	52
25 to 29	36	43	47
30 to 34	38	47	33
35 to 39	49	49	48
40 to 44	59	67	58
45 to 49	73	89	83
50 to 54	64	66	67
55 to 59	49	43	42
60 and Over	49	60	44
RACE / ETHNICITY			
Caucasian	437	509	485
African American	59	74	77
Native American / Alaskan	0	*	*
Asian / Pacific Islander	0	0	0
Hispanic	10	13	8
Other Race	15	11	11
Race/Ethnicity Unknown	0	0	0
EDUCATION			
Less than High School Diploma	63	68	74
High School Grad or G.E.D.	85	86	84
A.A. Degree or Some College	26	25	25
Bachelor or Advanced Degree	11	8	8
Education Level Unknown	336	421	391

SPECIAL POPULATION	FY2010	FY2009	FY2008
Hearing Impaired	22	28	28
Past or Current Military Service	22	38	36
HOUSING / LIVING ARRANGEMENT			
Independent Living	147	154	146
Dependent Living	40	41	51
Homeless	*	*	6
Other	*	*	0
Housing Unknown	328	408	379
EMPLOYMENT			
Employed	20	28	31
Unemployed	130	137	130
Not in Labor Force	35	22	30
Employment Status Unknown	336	421	391
ARRESTS			
Arrested in Past 12 Months	9	8	15
Not Arrested in Past 12 Months	184	192	188
Arrest Status Unknown	328	408	379
TREATMENT REFERRAL SOURCE			
Self / Family / Friend	271	236	235
School	*	*	*
Mental Health Provider	107	132	135
Health Care Provider	23	35	41
Court / Criminal Justice	26	106	71
Other	93	95	93
Referral Source Unknown	0	*	*
TYPE OF COMMITMENT			
Voluntary	506	500	502
Civil	*	93	61
Criminal	13	13	13
Sexual Predatory	0	0	*
Commitment Type Unknown	0	*	*

COLE COUNTY

2010 MISSOURI STUDENT SURVEY

LIFETIME SUBSTANCE USE	(%)
Percent of students who have ever used the following:	
Cigarettes	25.5
Chewing tobacco	10.6
Cigars	11.2
Alcohol	42.6
Marijuana	16.1
Inhalants	5.3
Prescription drugs not prescribed for student	11.2
Over-the-counter medications for non-medical use	7.5
Cocaine	2.0
Heroin	0.6
Hallucinogens such as LSD, PCP, mescaline, peyote, or psilocybin	3.8
Methamphetamine	0.7
Club drugs such as ecstasy, GHB, roofie, or Special K	3.0
Steroid not prescribed for student	0.7
CURRENT SUBSTANCE USE	
Percent of students who used the following in the past 30 days:	
Cigarettes	13.6
Chewing tobacco	5.6
Alcohol	20.1
Alcohol -- 5 or more drinks on one occasion	11.6
Marijuana	7.6
Inhalants	2.2
Prescription drugs not prescribed for student	7.4
Over-the-counter medications for non-medical use	4.0
GAMBLING	
Percent of students who have:	
Ever gambled, such as poker for money, sports bets, lottery tickets	40.4
Gambled in the past 30 days	21.0
MENTAL HEALTH	
Percent of students who, in the past 30 days:	
Were very sad	17.9
Were grouchy, irritable, or in a bad mood	25.6
Felt hopeless about the future	11.6
Felt like not eating, or eating more than usual	18.1
Slept a lot more or a lot less than usual	24.3
Had difficulty concentrating on school work	25.0
Percent of students who, in the past 12 months:	
Seriously considered attempting suicide	11.4
Made a plan about how they would attempt suicide	8.2
Attempted suicide	4.9
Had a suicide attempt that resulted in injury or overdose that had to be treated by doctor or nurse	1.8
BULLYING	
Percent of students who, in the past 12 months, were:	
Bullied on school property	26.8
Threatened or injured with a weapon on school property	10.2
In a physical fight	22.6
In a fight and had to be treated by a doctor or nurse	4.1
Percent of students who, in the past 3 months:	
Made fun of other people	73.2
Were made fun of by others	68.2

Data are weighted across ages 10-19 and by county, gender, Hispanic origin, and race.
Percentages on some items are based on combined answer choices.
Data are not available for Gentry, Maries, Mercer, and Ralls counties.

Source: Missouri Institute of Mental Health. 2010 Missouri Student Survey.

SCHOOL BONDING	(%)
Percent of students who agree with the following:	
Students have opportunities to decide activities and rules	50.1
Teachers encourage students to work on classroom projects	81.9
Teachers notice and comment on student's good work	71.0
School has opportunities for involvement in sports, clubs, activities	89.8
School has opportunities for students to talk to teachers one-on-one	73.8
School provides feedback to parents on positive student performance	35.3
Teachers praise students for their hard work	51.7
Students can participate in class discussions and activities	86.8
Rules are enforced fairly	58.9
Students of all races and ethnicities are treated equally	71.3
PEER ENGAGEMENT	
Percent of students whose closest friends in the past 12 months:	
Smoked cigarettes	48.4
Drank alcohol	62.7
Smoked marijuana	40.2
Used other drugs	20.9
PERCEPTION OF HARM	
Percent of students who think kids in their area would be caught by the police if they:	
Smoked cigarettes	24.9
Drank alcohol	27.4
Smoked marijuana	39.4
Percent of students who believe people risk harming themselves if they:	
Smoke cigarettes	83.1
Drink alcohol	75.9
Use marijuana	73.8
Use any other illegal drugs	94.6
AVAILABILITY	
Percent of students who say it would be easy to get the following:	
Cigarettes	58.1
Alcohol	64.2
Marijuana	40.4
Other illegal drugs such as cocaine, LSD, meth, or ecstasy	22.6
PERCEPTION OF "WRONGNESS"	
Percent of students who say it would be wrong to:	
Smoke cigarettes	78.4
Drink alcohol	59.1
Use marijuana	80.0
Use other illegal drugs	93.7
PARENTAL ATTITUDES	
Percent of students who say parents would disapprove if they:	
Smoked cigarettes	91.3
Drank alcohol	79.6
Smoked marijuana	94.1
Used other illegal drugs	97.5
REBELLIOUS ATTITUDES	
Percent of students who agree with the following:	
I ignore rules that get in my way	21.5
I do the opposite of what people tell me, just to get them mad	15.6
It is okay to take something without asking if you can get away with it	8.4
Sometimes it is okay to cheat at school	24.8
It is all right to beat up people if they start the fight	49.4
It is important to be honest with parents regardless of consequences	82.4
I could ask my mom or dad for help if I had a personal problem	77.0

COOPER COUNTY

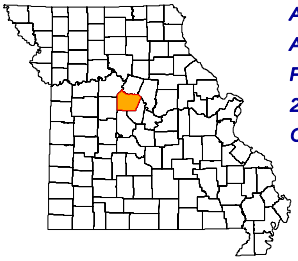

ADA REGION	Central
ADA SERVICE AREA	12
FIPS COUNTY CODE	053
2009 POP. ESTIMATE	17,298
CENSUS 2010	17,601

2009 POPULATION PROFILE BY AGE GROUP

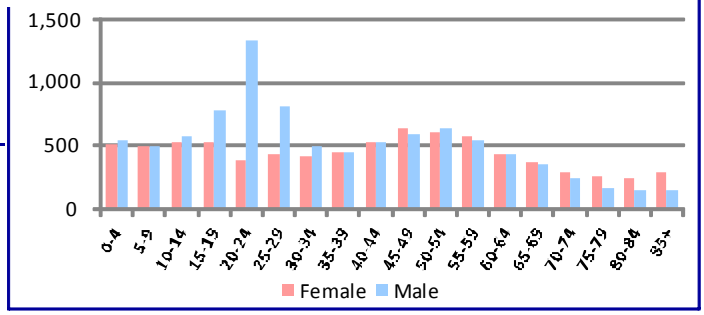

BIRTH RISK FACTORS	2009	2008	2007
Resident Births--Total	204	236	222
Mother Reported Drinking while Pregnant	0	5	6
Mother Reported Smoking while Pregnant	42	58	64

HIV DISEASE RISK FACTORS	2009	2008	2007
New HIV/AIDS Cases--Total	0	0	1
IDU and MSM	0	0	0
IDU without MSM	0	0	0

DEATHS and INJURIES	2009	2008	2007
Resident Deaths--Total	186	213	179
Suicides	4	3	1
Self-inflicted Injuries	21	14	16
Homicides	0	0	0
Assault Injuries	60	45	51
Alcohol Induced Deaths	0	2	1
Drug Induced Deaths	2	3	4
Smoking Induced Deaths	30	35	30

HOSPITAL / EMERGENCY ROOM	2009	2008	2007
Alcohol Related--Total	122	113	106
Direct Hospitalizations	34	36	31
Emergency Room Hospitalizations	26	32	35
Emergency Room Outpatient	62	45	40
Drug Related--Total	60	49	51
Direct Hospitalizations	31	20	14
Emergency Room Hospitalizations	10	5	15
Emergency Room Outpatient	19	24	22

TRAFFIC -- IMPAIRED DRIVER	2009	2008	2007
Alcohol Involved Crashes--Total	25	34	40
Fatal Crashes	2	1	0
Injury Crashes	8	14	20
Property Damage Crashes	15	19	20
Crash Fatalities	2	1	0
Crash Injuries	8	17	24
Drug Involved Crashes--Total	3	5	3
Fatal Crashes	0	0	0
Injury Crashes	2	4	1
Property Damage Crashes	1	1	2
Crash Fatalities	0	0	0
Crash Injuries	2	5	1

EMPLOYMENT	2010	2009	2008
Labor Force	8,663	9,099	9,109
Employed	7,866	8,276	8,590
Unemployed	797	823	519
Unemployment Rate	9.2%	9.0%	5.7%

An asterisk (*) in a data cell indicates the count was fewer than 5 and suppressed to avoid disclosure of identifying information. IDU (injection drug use) and MSM (men who have sex with men) indicate the presence of risk factors for transmission of HIV.

SCHOOL REPORTS	2009-2010	2008-2009	2007-2008
Enrollment Grades 9-12	936	962	900
Drop-outs	19	28	30
Drop-out Rate	2.0%	2.9%	3.3%
Alcohol Discipline Incidents	1	1	2
Drug Discipline Incidents	1	1	0
Tobacco Discipline Incidents	0	0	0

POLICE REPORTS	2009	2008	2007
DWI/DUI Arrests	92	150	125
Liquor Law Arrests	76	74	22
Drug Arrests	121	130	145
Methamphetamine Lab Incidents	18	5	8
Violent Offenses	39	22	34
Property Offenses	419	486	450
Domestic Violence Reports	78	79	132

JUVENILE COURT REFERRALS	2009	2008	2007
Law Violation Offenses--Total	71	198	122
Violent Offenses	25	42	38
Alcohol Offenses	4	6	10
Drug Offenses	2	8	1
Status Offenses--Total	88	146	76
Truancy	8	11	1
Beyond Parental Control	9	19	16
Habitually Absent from Home	11	9	8
Injurious Behavior	54	91	32
Abuse/Neglect/Custody--Total	11	19	12
Abuse	4	10	8
Neglect	7	9	4
Custody Disputes	0	0	0

JUVENILE COURT PLACEMENTS	2009	2008	2007
Out-of-Home Placements--Total	15	22	18
Parental Alcohol Use Related	1	0	0
Parental Drug Use Related	0	3	4
Parental Alcohol and Drug Use	0	0	0
Child Removed for Other Reason	14	19	14

CRIMINAL JUSTICE	FY2010	FY2009	FY2008
Drug Court Participants	14	15	9
Probation/Parole Admissions--Total	108	117	147
Probation/Parole Admissions--Drug	32	33	53
Probation/Parole Admissions--DWI	10	8	7
Prison Admissions--Total	53	56	68
Prison Admissions--Drug	16	17	27
Prison Admissions--DWI	4	3	2

RETAIL ALCOHOL / TOBACCO	2010	2009	2008
Alcohol On-Premise Drink Licenses	20	22	23
Alcohol Package Carry-out Licenses	26	28	31
Tobacco Outlets	37		

DIVISION OF ALCOHOL AND DRUG ABUSE -- TREATMENT ADMISSIONS DATA

Individuals who were admitted to Division of ADA substance abuse treatment programs are counted below, once for each category of service they accessed during the fiscal year.

SUBSTANCE ABUSE TREATMENT	FY2010	FY2009	FY2008
CSTAR Adolescent	*	*	0
CSTAR Women and Children	11	11	10
CSTAR General Adult	8	*	6
CSTAR Opioid	0	0	0
Primary Recovery Detoxification	9	*	9
Primary Recovery Treatment	59	60	72
Clinical SATOP (CIP, YCIP, SROP)	12	11	10
Other Substance Abuse Treatment	0	0	8

SUBSTANCE ABUSE TRAFFIC OFFENDER PROGRAM (SATOP)	FY2010	FY2009	FY2008
Offender Management Unit	76	83	62
- Adolescent Diversion Education Program	*	*	*
- Offender Education Program	24	38	24
- Weekend Intervention Program	17	24	19
(See also Clinical SATOP at left)			
OTHER SERVICES PROVIDED			
Co-Dependency	*	*	*
Compulsive Gambling	0	0	0
Recovery Supports	*	*	*
Early Intervention	0		

The demographic and clinical profile data below summarize individuals who were admitted to ADA substance abuse treatment programs, based on their first treatment episode in the fiscal year. Individuals who were admitted only to non-clinical SATOP and non-substance abuse treatment programs are not included below. An asterisk (*) in a data cell indicates the count was fewer than five (5) and suppressed to avoid disclosure of identifying information.

	FY2010	FY2009	FY2008
GENDER			
Male	66	54	80
Female	21	29	26
AGE			
Under 18	*	*	*
18 to 24	15	17	23
25 to 29	20	18	27
30 to 34	8	12	15
35 to 39	8	11	6
40 to 44	11	6	10
45 to 54	16	14	22
55 and Over	5	*	*
RACE / ETHNICITY			
Caucasian	68	66	79
African American	16	9	19
Native American / Alaskan	0	0	0
Asian / Pacific Islander	0	0	0
Hispanic	*	*	*
Other Race / Two or More Races	*	6	6
EDUCATION			
Less than High School Diploma	27	26	30
High School Graduate or G.E.D.	50	35	52
Associate Degree Or Some College	8	21	21
Bachelor or Advanced Degree	*	*	*
EMPLOYMENT			
Employed	20	34	47
Unemployed	41	30	39
Not in Labor Force	26	19	20
LIVING ARRANGEMENT			
Independent Living	73	76	94
Dependent Living	8	*	*
Homeless	*	*	*
LIFETIME DUI / DWI ARRESTS			
0	35	31	44
1 or 2	33	34	40
3 or More	19	18	22

	FY2010	FY2009	FY2008
MARITAL / FAMILY STATUS			
Never Married	47	36	49
Married / Co-habitating	16	20	25
Previously Married	24	27	32
PRIMARY DRUG PROBLEM			
Alcohol	42	49	51
Marijuana / Hashish	27	21	32
Cocaine (Total)	8	7	13
- Crack	*	6	7
Stimulant (Total)	8	*	8
- Methamphetamine	8	*	8
Heroin	0	*	0
Analgesic Except Heroin	*	*	*
- Non-Prescription Methadone	0	0	0
PCP, LSD, other Hallucinogen	0	0	0
Tranquilizer	*	0	0
Inhalant	0	0	0
Sedative	0	0	0
Other Medication or Illicit Drug	0	0	0
Average Age of First Use of Drug	17.2	16.8	18.1
INJECTION DRUG USE			
Total Injection Users at Admission	*	10	6
- Daily Injection Use	*	*	*
- Weekly Injection Use	0	*	*
- Less than Weekly Injection Use	0	8	*
TREATMENT REFERRAL SOURCE			
Self / Family / Friend	22	14	19
School	0	0	0
Mental Health Provider	0	*	0
Health Care Provider	*	*	*
Court / Criminal Justice	55	59	81
Other	7	7	5
SPECIAL POPULATIONS			
Pregnant When Admitted to Any Episode	*	*	*
Military Veteran	5	5	*
Special Education Services Needed	10	13	11
Co-Occurring Psychological Problem	28	23	23
Co-Occurring Developmental Problem	*	6	6

COOPER COUNTY

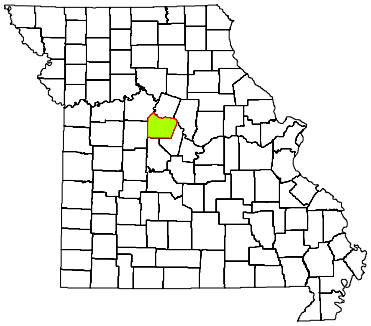

CPS DISTRICT	Central
CPS SERVICE AREA	12
2009 POP. ESTIMATE	17,298
CENSUS 2010	17,601

Individuals who received CPS services had the following types of disorders. The total number of diagnoses is larger than the number served because some individuals had more than one type of disorder.

DIAGNOSIS CATEGORY	FY2010	FY2009	FY2008
Adjustment Disorder	*	5	7
Anxiety Disorder	30	30	24
Dementia	0	0	*
Developmental Disorder	*	0	0
Impulse Control Disorder	*	7	14
Mood Disorder	60	74	54
Personality Disorder	*	12	5
Psychotic Disorder	11	13	18
Sexual Disorder	0	0	0
Other Diagnosis	*	10	5
Diagnosis Unknown	19	37	50

The demographic and clinical data below summarize individuals who received clinical treatment from the Division of Comprehensive Psychiatric Services in fiscal years 2008-2010. Individuals are counted once in each fiscal year in which they received services, based on their first treatment episode of the fiscal year. Information that is unknown or was not collected is listed as unknown. An asterisk (*) in a data cell indicates the count was fewer than five (5) and suppressed to avoid disclosure of identifying information.

NUMBER SERVED	FY2010	FY2009	FY2008
Total	97	143	143
-- Male	34	65	71
-- Female	63	78	72
AGE			
Under 6	0	*	0
6 to 9	*	8	11
10 to 13	*	14	14
14 to 17	*	10	18
18 to 24	14	17	10
25 to 29	19	17	13
30 to 34	10	16	18
35 to 39	7	11	13
40 to 44	*	9	10
45 to 49	9	11	12
50 to 54	9	9	8
55 to 59	11	10	8
60 and Over	7	10	8
RACE / ETHNICITY			
Caucasian	80	118	120
African American	12	18	17
Native American / Alaskan	0	*	0
Asian / Pacific Islander	0	0	0
Hispanic	*	*	*
Other Race	*	*	*
Race/Ethnicity Unknown	0	*	0
EDUCATION			
Less than High School Diploma	7	14	5
High School Grad or G.E.D.	12	15	*
A.A. Degree or Some College	*	*	*
Bachelor or Advanced Degree	0	*	0
Education Level Unknown	76	109	133

SPECIAL POPULATION	FY2010	FY2009	FY2008
Hearing Impaired	*	*	*
Past or Current Military Service	*	5	9
HOUSING / LIVING ARRANGEMENT			
Independent Living	19	30	8
Dependent Living	*	5	*
Homeless	0	*	0
Other	0	0	0
Housing Unknown	74	107	133
EMPLOYMENT			
Employed	*	*	*
Unemployed	16	26	9
Not in Labor Force	*	*	0
Employment Status Unknown	76	109	133
ARRESTS			
Arrested in Past 12 Months	6	*	*
Not Arrested in Past 12 Months	17	32	9
Arrest Status Unknown	74	107	133
TREATMENT REFERRAL SOURCE			
Self / Family / Friend	59	82	89
School	0	0	0
Mental Health Provider	11	18	17
Health Care Provider	8	19	10
Court / Criminal Justice	5	14	19
Other	13	9	8
Referral Source Unknown	*	*	0
TYPE OF COMMITMENT			
Voluntary	94	126	123
Civil	*	15	19
Criminal	0	*	*
Sexual Predatory	0	0	0
Commitment Type Unknown	*	*	0

COOPER COUNTY

2010 MISSOURI STUDENT SURVEY

LIFETIME SUBSTANCE USE	(%)
Percent of students who have ever used the following:	
Cigarettes	33.9
Chewing tobacco	25.6
Cigars	20.3
Alcohol	49.1
Marijuana	22.5
Inhalants	9.2
Prescription drugs not prescribed for student	13.8
Over-the-counter medications for non-medical use	9.5
Cocaine	4.0
Heroin	0.8
Hallucinogens such as LSD, PCP, mescaline, peyote, or psilocybin	1.6
Methamphetamine	1.3
Club drugs such as ecstasy, GHB, roofie, or Special K	2.1
Steroid not prescribed for student	1.1
CURRENT SUBSTANCE USE	
Percent of students who used the following in the past 30 days:	
Cigarettes	16.2
Chewing tobacco	14.2
Alcohol	28.4
Alcohol -- 5 or more drinks on one occasion	19.5
Marijuana	12.4
Inhalants	3.9
Prescription drugs not prescribed for student	6.9
Over-the-counter medications for non-medical use	4.5
GAMBLING	
Percent of students who have:	
Ever gambled, such as poker for money, sports bets, lottery tickets	41.6
Gambled in the past 30 days	25.8
MENTAL HEALTH	
Percent of students who, in the past 30 days:	
Were very sad	16.8
Were grouchy, irritable, or in a bad mood	26.0
Felt hopeless about the future	11.1
Felt like not eating, or eating more than usual	18.3
Slept a lot more or a lot less than usual	27.6
Had difficulty concentrating on school work	26.6
Percent of students who, in the past 12 months:	
Seriously considered attempting suicide	9.2
Made a plan about how they would attempt suicide	7.6
Attempted suicide	3.2
Had a suicide attempt that resulted in injury or overdose that had to be treated by doctor or nurse	1.4
BULLYING	
Percent of students who, in the past 12 months, were:	
Bullied on school property	31.9
Threatened or injured with a weapon on school property	10.8
In a physical fight	30.5
In a fight and had to be treated by a doctor or nurse	3.7
Percent of students who, in the past 3 months:	
Made fun of other people	75.3
Were made fun of by others	75.3

Data are weighted across ages 10-19 and by county, gender, Hispanic origin, and race.
Percentages on some items are based on combined answer choices.
Data are not available for Gentry, Maries, Mercer, and Ralls counties.

Source: Missouri Institute of Mental Health. 2010 Missouri Student Survey.

SCHOOL BONDING	(%)
Percent of students who agree with the following:	
Students have opportunities to decide activities and rules	50.7
Teachers encourage students to work on classroom projects	81.3
Teachers notice and comment on student's good work	68.9
School has opportunities for involvement in sports, clubs, activities	85.2
School has opportunities for students to talk to teachers one-on-one	79.5
School provides feedback to parents on positive student performance	44.9
Teachers praise students for their hard work	53.7
Students can participate in class discussions and activities	84.3
Rules are enforced fairly	59.3
Students of all races and ethnicities are treated equally	77.0
PEER ENGAGEMENT	
Percent of students whose closest friends in the past 12 months:	
Smoked cigarettes	56.8
Drank alcohol	69.1
Smoked marijuana	41.3
Used other drugs	20.8
PERCEPTION OF HARM	
Percent of students who think kids in their area would be caught by the police if they:	
Smoked cigarettes	23.4
Drank alcohol	23.7
Smoked marijuana	34.7
Percent of students who believe people risk harming themselves if they:	
Smoke cigarettes	79.7
Drink alcohol	71.6
Use marijuana	68.7
Use any other illegal drugs	91.8
AVAILABILITY	
Percent of students who say it would be easy to get the following:	
Cigarettes	58.4
Alcohol	64.6
Marijuana	39.3
Other illegal drugs such as cocaine, LSD, meth, or ecstasy	19.0
PERCEPTION OF "WRONGNESS"	
Percent of students who say it would be wrong to:	
Smoke cigarettes	76.6
Drink alcohol	49.5
Use marijuana	79.1
Use other illegal drugs	92.6
PARENTAL ATTITUDES	
Percent of students who say parents would disapprove if they:	
Smoked cigarettes	89.1
Drank alcohol	69.8
Smoked marijuana	94.1
Used other illegal drugs	97.3
REBELLIOUS ATTITUDES	
Percent of students who agree with the following:	
I ignore rules that get in my way	26.1
I do the opposite of what people tell me, just to get them mad	21.4
It is okay to take something without asking if you can get away with it	8.8
Sometimes it is okay to cheat at school	26.2
It is all right to beat up people if they start the fight	49.6
It is important to be honest with parents regardless of consequences	80.8
I could ask my mom or dad for help if I had a personal problem	75.1

CRAWFORD COUNTY

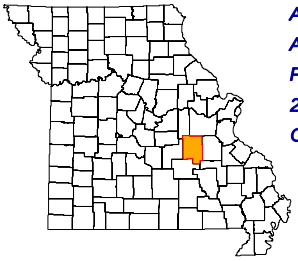

ADA REGION	Southeast
ADA SERVICE AREA	17
FIPS COUNTY CODE	055
2009 POP. ESTIMATE	23,915
CENSUS 2010	24,696

2009 POPULATION PROFILE BY AGE GROUP

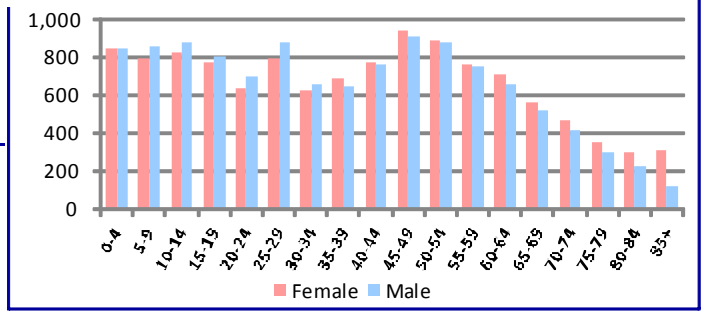

BIRTH RISK FACTORS	2009	2008	2007
Resident Births--Total	295	326	337
Mother Reported Drinking while Pregnant	0	0	0
Mother Reported Smoking while Pregnant	106	100	112

HIV DISEASE RISK FACTORS	2009	2008	2007
New HIV/AIDS Cases--Total	1	1	0
IDU and MSM	*	0	0
IDU without MSM	*	0	0

DEATHS and INJURIES	2009	2008	2007
Resident Deaths--Total	279	287	276
Suicides	4	3	8
Self-inflicted Injuries	29	20	29
Homicides	0	0	0
Assault Injuries	69	77	78
Alcohol Induced Deaths	1	0	1
Drug Induced Deaths	4	4	7
Smoking Induced Deaths	67	62	53

HOSPITAL / EMERGENCY ROOM	2009	2008	2007
Alcohol Related--Total	173	161	161
Direct Hospitalizations	59	53	42
Emergency Room Hospitalizations	41	53	62
Emergency Room Outpatient	73	55	57
Drug Related--Total	181	159	212
Direct Hospitalizations	51	46	58
Emergency Room Hospitalizations	66	49	90
Emergency Room Outpatient	64	64	64

TRAFFIC -- IMPAIRED DRIVER	2009	2008	2007
Alcohol Involved Crashes--Total	51	31	47
Fatal Crashes	0	0	0
Injury Crashes	14	17	23
Property Damage Crashes	37	14	24
Crash Fatalities	0	0	0
Crash Injuries	20	19	32
Drug Involved Crashes--Total	4	5	1
Fatal Crashes	0	1	0
Injury Crashes	1	2	0
Property Damage Crashes	3	2	1
Crash Fatalities	0	1	0
Crash Injuries	1	5	0

EMPLOYMENT	2010	2009	2008
Labor Force	11,775	12,201	11,900
Employed	10,452	10,846	10,926
Unemployed	1,323	1,355	974
Unemployment Rate	11.2%	11.1%	8.2%

An asterisk (*) in a data cell indicates the count was fewer than 5 and suppressed to avoid disclosure of identifying information. IDU (injection drug use) and MSM (men who have sex with men) indicate the presence of risk factors for transmission of HIV.

SCHOOL REPORTS	2009-2010	2008-2009	2007-2008
Enrollment Grades 9-12	964	966	962
Drop-outs	54	70	63
Drop-out Rate	5.6%	7.2%	6.6%
Alcohol Discipline Incidents	6	2	2
Drug Discipline Incidents	21	18	1
Tobacco Discipline Incidents	0	0	0

POLICE REPORTS	2009	2008	2007
DWI/DUI Arrests	135	160	189
Liquor Law Arrests	229	170	294
Drug Arrests	328	295	397
Methamphetamine Lab Incidents	26	24	13
Violent Offenses	65	18	174
Property Offenses	751	446	766
Domestic Violence Reports	354	253	330

JUVENILE COURT REFERRALS	2009	2008	2007
Law Violation Offenses--Total	130	140	82
Violent Offenses	42	51	20
Alcohol Offenses	10	11	17
Drug Offenses	26	18	4
Status Offenses--Total	85	67	65
Truancy	17	10	12
Beyond Parental Control	39	47	45
Habitually Absent from Home	1	2	3
Injurious Behavior	14	6	3
Abuse/Neglect/Custody--Total	28	29	36
Abuse	4	3	3
Neglect	24	26	32
Custody Disputes	0	0	1

JUVENILE COURT PLACEMENTS	2009	2008	2007
Out-of-Home Placements--Total	29	34	39
Parental Alcohol Use Related	0	0	3
Parental Drug Use Related	9	15	12
Parental Alcohol and Drug Use	1	1	3
Child Removed for Other Reason	19	18	21

CRIMINAL JUSTICE	FY2010	FY2009	FY2008
Drug Court Participants	27	31	25
Probation/Parole Admissions--Total	269	253	248
Probation/Parole Admissions--Drug	106	92	90
Probation/Parole Admissions--DWI	15	18	22
Prison Admissions--Total	172	143	155
Prison Admissions--Drug	48	41	48
Prison Admissions--DWI	21	14	19

RETAIL ALCOHOL / TOBACCO	2010	2009	2008
Alcohol On-Premise Drink Licenses	28	30	29
Alcohol Package Carry-out Licenses	29	31	32
Tobacco Outlets	42		

CRAWFORD COUNTY

DIVISION OF ALCOHOL AND DRUG ABUSE -- TREATMENT ADMISSIONS DATA

Individuals who were admitted to Division of ADA substance abuse treatment programs are counted below, once for each category of service they accessed during the fiscal year.

SUBSTANCE ABUSE TREATMENT	FY2010	FY2009	FY2008
CSTAR Adolescent	11	16	8
CSTAR Women and Children	8	16	14
CSTAR General Adult	40	27	20
CSTAR Opioid	0	*	0
Primary Recovery Detoxification	22	15	12
Primary Recovery Treatment	271	281	176
Clinical SATOP (CIP, YCIP, SROP)	17	13	19
Other Substance Abuse Treatment	*	37	137

SUBSTANCE ABUSE TRAFFIC OFFENDER PROGRAM (SATOP)	FY2010	FY2009	FY2008
Offender Management Unit	135	115	101
- Adolescent Diversion Education Program	*	*	0
- Offender Education Program	47	37	33
- Weekend Intervention Program	32	37	32
(See also Clinical SATOP at left)			
OTHER SERVICES PROVIDED			
Co-Dependency	*	*	*
Compulsive Gambling	*	*	0
Recovery Supports	65	27	*
Early Intervention	*		

The demographic and clinical profile data below summarize individuals who were admitted to ADA substance abuse treatment programs, based on their first treatment episode in the fiscal year. Individuals who were admitted only to non-clinical SATOP and non-substance abuse treatment programs are not included below. An asterisk (*) in a data cell indicates the count was fewer than five (5) and suppressed to avoid disclosure of identifying information.

	FY2010	FY2009	FY2008
GENDER			
Male	249	253	236
Female	98	92	86
AGE			
Under 18	11	18	11
18 to 24	68	84	71
25 to 29	63	54	54
30 to 34	50	41	44
35 to 39	52	46	45
40 to 44	29	45	39
45 to 54	61	50	53
55 and Over	13	7	5
RACE / ETHNICITY			
Caucasian	333	334	312
African American	9	*	*
Native American / Alaskan	0	0	0
Asian / Pacific Islander	0	0	0
Hispanic	*	6	6
Other Race / Two or More Races	*	*	*
EDUCATION			
Less than High School Diploma	130	137	131
High School Graduate or G.E.D.	167	155	144
Associate Degree Or Some College	48	47	43
Bachelor or Advanced Degree	*	6	*
EMPLOYMENT			
Employed	105	122	151
Unemployed	154	119	89
Not in Labor Force	88	104	82
LIVING ARRANGEMENT			
Independent Living	316	317	300
Dependent Living	21	25	19
Homeless	8	*	*
LIFETIME DUI / DWI ARRESTS			
0	211	222	176
1 or 2	96	82	91
3 or More	40	41	55

	FY2010	FY2009	FY2008
MARITAL / FAMILY STATUS			
Never Married	157	154	147
Married / Co-habitating	107	112	107
Previously Married	83	78	65
PRIMARY DRUG PROBLEM			
Alcohol	143	130	148
Marijuana / Hashish	87	107	81
Cocaine (Total)	9	8	10
- Crack	6	*	*
Stimulant (Total)	64	62	55
- Methamphetamine	62	60	53
Heroin	9	11	6
Analgesic Except Heroin	30	21	15
- Non-Prescription Methadone	*	0	*
PCP, LSD, other Hallucinogen	0	0	0
Tranquilizer	5	*	5
Inhalant	0	*	*
Sedative	0	0	*
Other Medication or Illicit Drug	0	*	0
Average Age of First Use of Drug	17.7	17.7	17.8
INJECTION DRUG USE			
Total Injection Users at Admission	47	54	44
- Daily Injection Use	*	*	*
- Weekly Injection Use	8	11	*
- Less than Weekly Injection Use	36	39	41
TREATMENT REFERRAL SOURCE			
Self / Family / Friend	58	55	42
School	0	*	0
Mental Health Provider	6	*	*
Health Care Provider	10	*	*
Court / Criminal Justice	251	256	249
Other	21	26	25
SPECIAL POPULATIONS			
Pregnant When Admitted to Any Episode	0	7	*
Military Veteran	12	16	15
Special Education Services Needed	42	41	23
Co-Occurring Psychological Problem	137	128	105
Co-Occurring Developmental Problem	11	6	9

CRAWFORD COUNTY

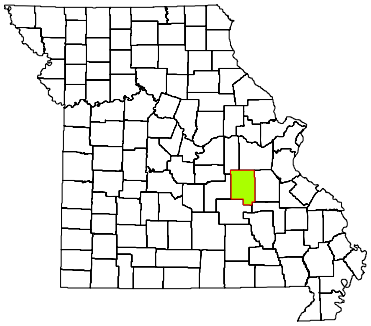

CPS DISTRICT	Eastern
CPS SERVICE AREA	17A
2009 POP. ESTIMATE	23,915
CENSUS 2010	24,696

Individuals who received CPS services had the following types of disorders. The total number of diagnoses is larger than the number served because some individuals had more than one type of disorder.

DIAGNOSIS CATEGORY	FY2010	FY2009	FY2008
Adjustment Disorder	15	16	11
Anxiety Disorder	112	84	83
Dementia	0	0	0
Developmental Disorder	*	*	*
Impulse Control Disorder	61	57	49
Mood Disorder	218	171	167
Personality Disorder	19	18	19
Psychotic Disorder	45	48	49
Sexual Disorder	0	0	*
Other Diagnosis	21	22	15
Diagnosis Unknown	47	82	99

The demographic and clinical data below summarize individuals who received clinical treatment from the Division of Comprehensive Psychiatric Services in fiscal years 2008-2010. Individuals are counted once in each fiscal year in which they received services, based on their first treatment episode of the fiscal year. Information that is unknown or was not collected is listed as unknown. An asterisk (*) in a data cell indicates the count was fewer than five (5) and suppressed to avoid disclosure of identifying information.

NUMBER SERVED	FY2010	FY2009	FY2008
Total	358	352	373
-- Male	161	164	168
-- Female	197	188	205
AGE			
Under 6	6	*	12
6 to 9	28	29	25
10 to 13	30	32	39
14 to 17	27	32	30
18 to 24	33	34	44
25 to 29	33	27	26
30 to 34	29	33	25
35 to 39	35	25	29
40 to 44	27	27	34
45 to 49	45	44	38
50 to 54	29	31	34
55 to 59	19	17	20
60 and Over	17	17	17
RACE / ETHNICITY			
Caucasian	345	339	358
African American	*	*	5
Native American / Alaskan	*	0	*
Asian / Pacific Islander	0	0	0
Hispanic	7	6	6
Other Race	*	*	*
Race/Ethnicity Unknown	0	0	0
EDUCATION			
Less than High School Diploma	11	12	25
High School Grad or G.E.D.	8	12	22
A.A. Degree or Some College	0	6	*
Bachelor or Advanced Degree	0	*	0
Education Level Unknown	339	321	323

SPECIAL POPULATION	FY2010	FY2009	FY2008
Hearing Impaired	13	13	12
Past or Current Military Service	7	7	7
HOUSING / LIVING ARRANGEMENT			
Independent Living	11	24	36
Dependent Living	10	16	23
Homeless	*	0	0
Other	*	*	0
Housing Unknown	334	311	314
EMPLOYMENT			
Employed	*	*	9
Unemployed	14	27	36
Not in Labor Force	*	*	5
Employment Status Unknown	339	321	323
ARRESTS			
Arrested in Past 12 Months	5	7	6
Not Arrested in Past 12 Months	19	34	53
Arrest Status Unknown	334	311	314
TREATMENT REFERRAL SOURCE			
Self / Family / Friend	259	225	222
School	7	9	10
Mental Health Provider	6	14	21
Health Care Provider	20	23	34
Court / Criminal Justice	13	16	16
Other	53	63	66
Referral Source Unknown	0	*	*
TYPE OF COMMITMENT			
Voluntary	343	335	351
Civil	14	12	17
Criminal	*	*	*
Sexual Predatory	0	0	*
Commitment Type Unknown	0	*	*

CRAWFORD COUNTY

2010 MISSOURI STUDENT SURVEY

LIFETIME SUBSTANCE USE	(%)
Percent of students who have ever used the following:	
Cigarettes	36.0
Chewing tobacco	19.3
Cigars	13.7
Alcohol	52.7
Marijuana	17.8
Inhalants	9.8
Prescription drugs not prescribed for student	16.4
Over-the-counter medications for non-medical use	9.8
Cocaine	1.8
Heroin	0.8
Hallucinogens such as LSD, PCP, mescaline, peyote, or psilocybin	3.7
Methamphetamine	1.8
Club drugs such as ecstasy, GHB, roofie, or Special K	1.8
Steroid not prescribed for student	1.2
CURRENT SUBSTANCE USE	
Percent of students who used the following in the past 30 days:	
Cigarettes	19.1
Chewing tobacco	8.8
Alcohol	24.0
Alcohol -- 5 or more drinks on one occasion	15.5
Marijuana	10.8
Inhalants	4.5
Prescription drugs not prescribed for student	10.5
Over-the-counter medications for non-medical use	5.3
GAMBLING	
Percent of students who have:	
Ever gambled, such as poker for money, sports bets, lottery tickets	41.9
Gambled in the past 30 days	23.8
MENTAL HEALTH	
Percent of students who, in the past 30 days:	
Were very sad	23.3
Were grouchy, irritable, or in a bad mood	31.0
Felt hopeless about the future	13.1
Felt like not eating, or eating more than usual	23.0
Slept a lot more or a lot less than usual	29.8
Had difficulty concentrating on school work	23.8
Percent of students who, in the past 12 months:	
Seriously considered attempting suicide	14.3
Made a plan about how they would attempt suicide	10.3
Attempted suicide	7.0
Had a suicide attempt that resulted in injury or overdose that had to be treated by doctor or nurse	1.8
BULLYING	
Percent of students who, in the past 12 months, were:	
Bullied on school property	26.8
Threatened or injured with a weapon on school property	11.1
In a physical fight	24.3
In a fight and had to be treated by a doctor or nurse	1.5
Percent of students who, in the past 3 months:	
Made fun of other people	79.7
Were made fun of by others	72.0

Data are weighted across ages 10-19 and by county, gender, Hispanic origin, and race.
Percentages on some items are based on combined answer choices.
Data are not available for Gentry, Maries, Mercer, and Ralls counties.

Source: Missouri Institute of Mental Health. 2010 Missouri Student Survey.

SCHOOL BONDING	(%)
Percent of students who agree with the following:	
Students have opportunities to decide activities and rules	46.4
Teachers encourage students to work on classroom projects	83.4
Teachers notice and comment on student's good work	67.7
School has opportunities for involvement in sports, clubs, activities	87.7
School has opportunities for students to talk to teachers one-on-one	71.8
School provides feedback to parents on positive student performance	36.9
Teachers praise students for their hard work	49.9
Students can participate in class discussions and activities	83.5
Rules are enforced fairly	59.7
Students of all races and ethnicities are treated equally	79.4
PEER ENGAGEMENT	
Percent of students whose closest friends in the past 12 months:	
Smoked cigarettes	54.1
Drank alcohol	66.7
Smoked marijuana	38.3
Used other drugs	18.0
PERCEPTION OF HARM	
Percent of students who think kids in their area would be caught by the police if they:	
Smoked cigarettes	17.5
Drank alcohol	22.4
Smoked marijuana	31.8
Percent of students who believe people risk harming themselves if they:	
Smoke cigarettes	73.6
Drink alcohol	71.0
Use marijuana	69.0
Use any other illegal drugs	92.0
AVAILABILITY	
Percent of students who say it would be easy to get the following:	
Cigarettes	67.1
Alcohol	63.0
Marijuana	40.0
Other illegal drugs such as cocaine, LSD, meth, or ecstasy	21.8
PERCEPTION OF "WRONGNESS"	
Percent of students who say it would be wrong to:	
Smoke cigarettes	71.5
Drink alcohol	49.7
Use marijuana	79.6
Use other illegal drugs	94.1
PARENTAL ATTITUDES	
Percent of students who say parents would disapprove if they:	
Smoked cigarettes	85.7
Drank alcohol	72.4
Smoked marijuana	93.9
Used other illegal drugs	97.1
REBELLIOUS ATTITUDES	
Percent of students who agree with the following:	
I ignore rules that get in my way	29.4
I do the opposite of what people tell me, just to get them mad	20.4
It is okay to take something without asking if you can get away with it	11.0
Sometimes it is okay to cheat at school	26.7
It is all right to beat up people if they start the fight	61.2
It is important to be honest with parents regardless of consequences	82.8
I could ask my mom or dad for help if I had a personal problem	72.8

DADE COUNTY

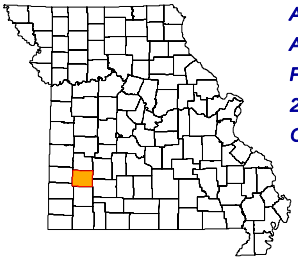

ADA REGION	Southwest
ADA SERVICE AREA	10
FIPS COUNTY CODE	057
2009 POP. ESTIMATE	7,316
CENSUS 2010	7,883

2009 POPULATION PROFILE BY AGE GROUP

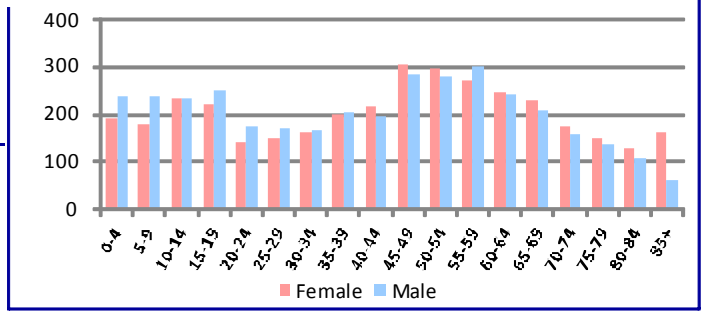

BIRTH RISK FACTORS	2009	2008	2007
Resident Births--Total	79	80	74
Mother Reported Drinking while Pregnant	1	0	0
Mother Reported Smoking while Pregnant	13	18	21

HIV DISEASE RISK FACTORS	2009	2008	2007
New HIV/AIDS Cases--Total	0	0	1
IDU and MSM	0	0	0
IDU without MSM	0	0	0

DEATHS and INJURIES	2009	2008	2007
Resident Deaths--Total	110	117	100
Suicides	1	2	2
Self-inflicted Injuries	9	5	5
Homicides	0	0	0
Assault Injuries	13	14	11
Alcohol Induced Deaths	0	0	0
Drug Induced Deaths	0	0	0
Smoking Induced Deaths	14	20	17

HOSPITAL / EMERGENCY ROOM	2009	2008	2007
Alcohol Related--Total	64	65	55
Direct Hospitalizations	21	10	10
Emergency Room Hospitalizations	21	29	16
Emergency Room Outpatient	22	26	29
Drug Related--Total	44	46	56
Direct Hospitalizations	9	16	22
Emergency Room Hospitalizations	13	13	18
Emergency Room Outpatient	22	17	16

TRAFFIC -- IMPAIRED DRIVER	2009	2008	2007
Alcohol Involved Crashes--Total	3	6	4
Fatal Crashes	1	2	0
Injury Crashes	2	2	3
Property Damage Crashes	0	2	1
Crash Fatalities	1	2	0
Crash Injuries	2	3	6
Drug Involved Crashes--Total	0	0	0
Fatal Crashes	0	0	0
Injury Crashes	0	0	0
Property Damage Crashes	0	0	0
Crash Fatalities	0	0	0
Crash Injuries	0	0	0

EMPLOYMENT	2010	2009	2008
Labor Force	3,484	3,561	3,540
Employed	3,173	3,243	3,317
Unemployed	311	318	223
Unemployment Rate	8.9%	8.9%	6.3%

An asterisk (*) in a data cell indicates the count was fewer than 5 and suppressed to avoid disclosure of identifying information. IDU (injection drug use) and MSM (men who have sex with men) indicate the presence of risk factors for transmission of HIV.

SCHOOL REPORTS	2009-2010	2008-2009	2007-2008
Enrollment Grades 9-12	387	410	399
Drop-outs	9	11	10
Drop-out Rate	2.3%	2.7%	2.5%
Alcohol Discipline Incidents	0	0	0
Drug Discipline Incidents	4	3	8
Tobacco Discipline Incidents	0	0	0

POLICE REPORTS	2009	2008	2007
DWI/DUI Arrests	15	45	27
Liquor Law Arrests	1	6	4
Drug Arrests	50	39	39
Methamphetamine Lab Incidents	7	7	5
Violent Offenses	3	9	17
Property Offenses	69	80	60
Domestic Violence Reports	18	12	27

JUVENILE COURT REFERRALS	2009	2008	2007
Law Violation Offenses--Total	11	19	27
Violent Offenses	2	6	7
Alcohol Offenses	0	1	1
Drug Offenses	3	3	1
Status Offenses--Total	16	20	11
Truancy	2	7	2
Beyond Parental Control	3	6	4
Habitually Absent from Home	4	3	1
Injurious Behavior	7	4	4
Abuse/Neglect/Custody--Total	18	29	22
Abuse	9	5	2
Neglect	9	24	14
Custody Disputes	0	0	6

JUVENILE COURT PLACEMENTS	2009	2008	2007
Out-of-Home Placements--Total	4	3	1
Parental Alcohol Use Related	0	0	0
Parental Drug Use Related	0	0	0
Parental Alcohol and Drug Use	0	0	0
Child Removed for Other Reason	4	3	1

CRIMINAL JUSTICE	FY2010	FY2009	FY2008
Drug Court Participants	0	0	0
Probation/Parole Admissions--Total	36	41	45
Probation/Parole Admissions--Drug	16	12	14
Probation/Parole Admissions--DWI	1	6	4
Prison Admissions--Total	8	23	14
Prison Admissions--Drug	3	6	8
Prison Admissions--DWI	1	2	0

RETAIL ALCOHOL / TOBACCO	2010	2009	2008
Alcohol On-Premise Drink Licenses	3	6	5
Alcohol Package Carry-out Licenses	14	12	12
Tobacco Outlets	15		

DIVISION OF ALCOHOL AND DRUG ABUSE -- TREATMENT ADMISSIONS DATA

Individuals who were admitted to Division of ADA substance abuse treatment programs are counted below, once for each category of service they accessed during the fiscal year.

SUBSTANCE ABUSE TREATMENT	FY2010	FY2009	FY2008
CSTAR Adolescent	0	*	*
CSTAR Women and Children	7	6	*
CSTAR General Adult	5	7	7
CSTAR Opioid	*	0	0
Primary Recovery Detoxification	*	*	*
Primary Recovery Treatment	5	10	8
Clinical SATOP (CIP, YCIP, SROP)	*	*	*
Other Substance Abuse Treatment	0	0	7

SUBSTANCE ABUSE TRAFFIC OFFENDER PROGRAM (SATOP)	FY2010	FY2009	FY2008
Offender Management Unit	19	18	27
- Adolescent Diversion Education Program	0	0	0
- Offender Education Program	8	10	8
- Weekend Intervention Program	6	6	12
(See also Clinical SATOP at left)			
OTHER SERVICES PROVIDED			
Co-Dependency	0	*	*
Compulsive Gambling	0	0	0
Recovery Supports	*	*	0
Early Intervention	0		

The demographic and clinical profile data below summarize individuals who were admitted to ADA substance abuse treatment programs, based on their first treatment episode in the fiscal year. Individuals who were admitted only to non-clinical SATOP and non-substance abuse treatment programs are not included below. An asterisk (*) in a data cell indicates the count was fewer than five (5) and suppressed to avoid disclosure of identifying information.

	FY2010	FY2009	FY2008
GENDER			
Male	9	11	19
Female	10	13	8
AGE			
Under 18	0	*	*
18 to 24	*	*	*
25 to 29	*	*	*
30 to 34	*	5	*
35 to 39	*	*	*
40 to 44	5	*	*
45 to 54	*	7	7
55 and Over	*	*	0
RACE / ETHNICITY			
Caucasian	19	24	27
African American	0	0	0
Native American / Alaskan	0	0	0
Asian / Pacific Islander	0	0	0
Hispanic	0	0	0
Other Race / Two or More Races	0	0	0
EDUCATION			
Less than High School Diploma	*	7	6
High School Graduate or G.E.D.	11	14	20
Associate Degree Or Some College	*	*	*
Bachelor or Advanced Degree	*	0	0
EMPLOYMENT			
Employed	5	*	11
Unemployed	9	12	5
Not in Labor Force	5	10	11
LIVING ARRANGEMENT			
Independent Living	15	19	23
Dependent Living	*	*	*
Homeless	*	*	0
LIFETIME DUI / DWI ARRESTS			
0	10	12	7
1 or 2	*	6	11
3 or More	5	6	9

	FY2010	FY2009	FY2008
MARITAL / FAMILY STATUS			
Never Married	6	9	11
Married / Co-habitating	5	5	7
Previously Married	8	10	9
PRIMARY DRUG PROBLEM			
Alcohol	12	10	12
Marijuana / Hashish	*	*	7
Cocaine (Total)	0	0	*
- Crack	0	0	0
Stimulant (Total)	*	*	*
- Methamphetamine	*	*	*
Heroin	*	0	*
Analgesic Except Heroin	*	6	*
- Non-Prescription Methadone	0	*	0
PCP, LSD, other Hallucinogen	0	*	0
Tranquilizer	0	*	0
Inhalant	0	0	0
Sedative	0	0	0
Other Medication or Illicit Drug	0	0	0
Average Age of First Use of Drug	16.2	17.7	16.8
INJECTION DRUG USE			
Total Injection Users at Admission	5	*	8
- Daily Injection Use	*	0	*
- Weekly Injection Use	*	*	*
- Less than Weekly Injection Use	*	*	*
TREATMENT REFERRAL SOURCE			
Self / Family / Friend	8	11	8
School	0	0	0
Mental Health Provider	0	*	0
Health Care Provider	0	*	0
Court / Criminal Justice	9	9	16
Other	*	*	*
SPECIAL POPULATIONS			
Pregnant When Admitted to Any Episode	0	*	0
Military Veteran	*	*	*
Special Education Services Needed	0	*	*
Co-Occurring Psychological Problem	7	10	12
Co-Occurring Developmental Problem	*	0	0

DADE COUNTY

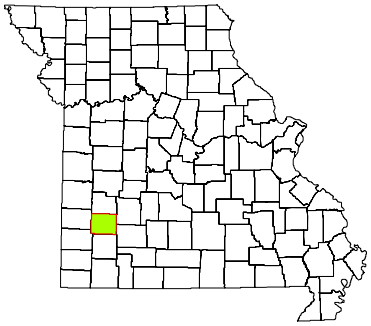

CPS DISTRICT	Western
CPS SERVICE AREA	8A
2009 POP. ESTIMATE	7,316
CENSUS 2010	7,883

Individuals who received CPS services had the following types of disorders. The total number of diagnoses is larger than the number served because some individuals had more than one type of disorder.

DIAGNOSIS CATEGORY	FY2010	FY2009	FY2008
Adjustment Disorder	*	*	*
Anxiety Disorder	6	9	9
Dementia	0	0	0
Developmental Disorder	*	*	*
Impulse Control Disorder	*	*	*
Mood Disorder	11	12	9
Personality Disorder	*	5	*
Psychotic Disorder	*	7	6
Sexual Disorder	0	0	0
Other Diagnosis	0	*	*
Diagnosis Unknown	7	5	5

The demographic and clinical data below summarize individuals who received clinical treatment from the Division of Comprehensive Psychiatric Services in fiscal years 2008-2010. Individuals are counted once in each fiscal year in which they received services, based on their first treatment episode of the fiscal year. Information that is unknown or was not collected is listed as unknown. An asterisk (*) in a data cell indicates the count was fewer than five (5) and suppressed to avoid disclosure of identifying information.

NUMBER SERVED	FY2010	FY2009	FY2008
Total	24	30	28
-- Male	10	14	15
-- Female	14	16	13
AGE			
Under 6	*	0	0
6 to 9	*	*	*
10 to 13	*	*	*
14 to 17	5	*	*
18 to 24	*	*	0
25 to 29	*	*	*
30 to 34	0	*	*
35 to 39	*	*	0
40 to 44	*	*	*
45 to 49	*	5	*
50 to 54	*	*	*
55 to 59	0	*	*
60 and Over	*	*	*
RACE / ETHNICITY			
Caucasian	23	29	27
African American	*	0	0
Native American / Alaskan	0	0	0
Asian / Pacific Islander	0	0	0
Hispanic	0	0	0
Other Race	0	*	*
Race/Ethnicity Unknown	0	0	0
EDUCATION			
Less than High School Diploma	*	0	0
High School Grad or G.E.D.	0	0	0
A.A. Degree or Some College	0	*	0
Bachelor or Advanced Degree	0	0	0
Education Level Unknown	22	29	28

SPECIAL POPULATION	FY2010	FY2009	FY2008
Hearing Impaired	*	*	*
Past or Current Military Service	0	0	*
HOUSING / LIVING ARRANGEMENT			
Independent Living	*	*	0
Dependent Living	0	0	0
Homeless	0	0	0
Other	0	0	0
Housing Unknown	22	29	28
EMPLOYMENT			
Employed	0	0	0
Unemployed	*	*	0
Not in Labor Force	*	0	0
Employment Status Unknown	22	29	28
ARRESTS			
Arrested in Past 12 Months	0	0	0
Not Arrested in Past 12 Months	*	*	0
Arrest Status Unknown	22	29	28
TREATMENT REFERRAL SOURCE			
Self / Family / Friend	8	13	11
School	0	0	0
Mental Health Provider	*	*	6
Health Care Provider	*	*	*
Court / Criminal Justice	*	*	0
Other	7	8	7
Referral Source Unknown	0	0	0
TYPE OF COMMITMENT			
Voluntary	23	28	28
Civil	*	*	0
Criminal	0	*	0
Sexual Predatory	0	0	0
Commitment Type Unknown	0	0	0

DADE COUNTY

2010 MISSOURI STUDENT SURVEY

LIFETIME SUBSTANCE USE	(%)
Percent of students who have ever used the following:	
Cigarettes	22.5
Chewing tobacco	16.3
Cigars	15.3
Alcohol	37.3
Marijuana	13.9
Inhalants	4.1
Prescription drugs not prescribed for student	10.6
Over-the-counter medications for non-medical use	6.1
Cocaine	0.7
Heroin	0.0
Hallucinogens such as LSD, PCP, mescaline, peyote, or psilocybin	1.4
Methamphetamine	0.7
Club drugs such as ecstasy, GHB, roofie, or Special K	2.0
Steroid not prescribed for student	0.0

CURRENT SUBSTANCE USE	
Percent of students who used the following in the past 30 days:	
Cigarettes	12.8
Chewing tobacco	8.2
Alcohol	14.7
Alcohol -- 5 or more drinks on one occasion	13.9
Marijuana	7.3
Inhalants	2.7
Prescription drugs not prescribed for student	8.0
Over-the-counter medications for non-medical use	4.1

GAMBLING	
Percent of students who have:	
Ever gambled, such as poker for money, sports bets, lottery tickets	39.9
Gambled in the past 30 days	23.0

MENTAL HEALTH	
Percent of students who, in the past 30 days:	
Were very sad	17.9
Were grouchy, irritable, or in a bad mood	25.0
Felt hopeless about the future	15.9
Felt like not eating, or eating more than usual	16.0
Slept a lot more or a lot less than usual	22.7
Had difficulty concentrating on school work	19.2
Percent of students who, in the past 12 months:	
Seriously considered attempting suicide	7.3
Made a plan about how they would attempt suicide	6.0
Attempted suicide	3.3
Had a suicide attempt that resulted in injury or overdose that had to be treated by doctor or nurse	1.4

BULLYING	
Percent of students who, in the past 12 months, were:	
Bullied on school property	22.0
Threatened or injured with a weapon on school property	7.9
In a physical fight	23.8
In a fight and had to be treated by a doctor or nurse	2.6
Percent of students who, in the past 3 months:	
Made fun of other people	73.5
Were made fun of by others	75.5

Data are weighted across ages 10-19 and by county, gender, Hispanic origin, and race.
Percentages on some items are based on combined answer choices.
Data are not available for Gentry, Maries, Mercer, and Ralls counties.

Source: Missouri Institute of Mental Health. 2010 Missouri Student Survey.

SCHOOL BONDING	(%)
Percent of students who agree with the following:	
Students have opportunities to decide activities and rules	58.8
Teachers encourage students to work on classroom projects	85.2
Teachers notice and comment on student's good work	72.5
School has opportunities for involvement in sports, clubs, activities	89.9
School has opportunities for students to talk to teachers one-on-one	83.2
School provides feedback to parents on positive student performance	50.3
Teachers praise students for their hard work	63.3
Students can participate in class discussions and activities	89.3
Rules are enforced fairly	68.9
Students of all races and ethnicities are treated equally	85.3

PEER ENGAGEMENT	
Percent of students whose closest friends in the past 12 months:	
Smoked cigarettes	40.4
Drank alcohol	52.3
Smoked marijuana	30.0
Used other drugs	17.9

PERCEPTION OF HARM	
Percent of students who think kids in their area would be caught by the police if they:	
Smoked cigarettes	31.8
Drank alcohol	35.3
Smoked marijuana	44.0
Percent of students who believe people risk harming themselves if they:	
Smoke cigarettes	82.8
Drink alcohol	78.8
Use marijuana	74.0
Use any other illegal drugs	91.4

AVAILABILITY	
Percent of students who say it would be easy to get the following:	
Cigarettes	54.0
Alcohol	53.6
Marijuana	38.4
Other illegal drugs such as cocaine, LSD, meth, or ecstasy	22.5

PERCEPTION OF "WRONGNESS"	
Percent of students who say it would be wrong to:	
Smoke cigarettes	80.1
Drink alcohol	65.8
Use marijuana	86.0
Use other illegal drugs	94.7

PARENTAL ATTITUDES	
Percent of students who say parents would disapprove if they:	
Smoked cigarettes	90.5
Drank alcohol	83.3
Smoked marijuana	93.9
Used other illegal drugs	99.3

REBELLIOUS ATTITUDES	
Percent of students who agree with the following:	
I ignore rules that get in my way	24.5
I do the opposite of what people tell me, just to get them mad	16.8
It is okay to take something without asking if you can get away with it	9.9
Sometimes it is okay to cheat at school	24.5
It is all right to beat up people if they start the fight	48.7
It is important to be honest with parents regardless of consequences	85.9
I could ask my mom or dad for help if I had a personal problem	84.0

DALLAS COUNTY

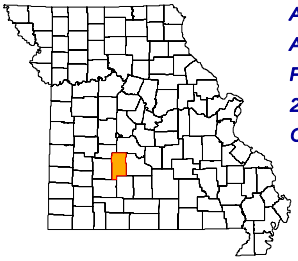

ADA REGION	Southwest
ADA SERVICE AREA	10
FIPS COUNTY CODE	059
2009 POP. ESTIMATE	16,637
CENSUS 2010	16,777

2009 POPULATION PROFILE BY AGE GROUP

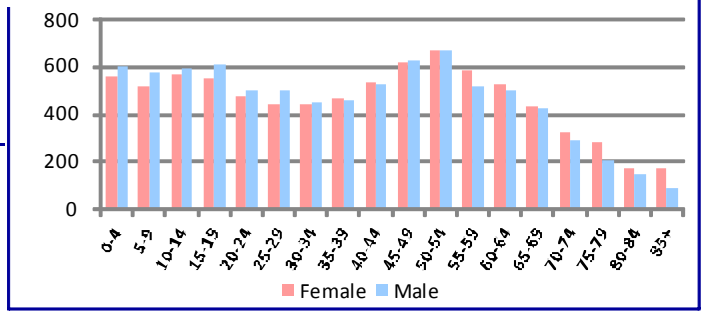

BIRTH RISK FACTORS	2009	2008	2007
Resident Births--Total	230	212	252
Mother Reported Drinking while Pregnant	0	1	2
Mother Reported Smoking while Pregnant	52	49	71

HIV DISEASE RISK FACTORS	2009	2008	2007
New HIV/AIDS Cases--Total	0	1	0
IDU and MSM	0	0	0
IDU without MSM	0	0	0

DEATHS and INJURIES	2009	2008	2007
Resident Deaths--Total	194	166	178
Suicides	5	4	3
Self-inflicted Injuries	31	23	18
Homicides	2	1	1
Assault Injuries	38	49	39
Alcohol Induced Deaths	0	1	1
Drug Induced Deaths	4	4	1
Smoking Induced Deaths	44	31	26

HOSPITAL / EMERGENCY ROOM	2009	2008	2007
Alcohol Related--Total	134	132	122
Direct Hospitalizations	43	25	29
Emergency Room Hospitalizations	36	49	37
Emergency Room Outpatient	55	58	56
Drug Related--Total	127	97	102
Direct Hospitalizations	51	38	36
Emergency Room Hospitalizations	37	31	37
Emergency Room Outpatient	39	28	29

TRAFFIC -- IMPAIRED DRIVER	2009	2008	2007
Alcohol Involved Crashes--Total	19	29	25
Fatal Crashes	0	1	0
Injury Crashes	10	19	12
Property Damage Crashes	9	9	13
Crash Fatalities	0	1	0
Crash Injuries	12	27	21
Drug Involved Crashes--Total	2	2	4
Fatal Crashes	0	0	0
Injury Crashes	0	2	3
Property Damage Crashes	2	0	1
Crash Fatalities	0	0	0
Crash Injuries	0	4	7

EMPLOYMENT	2010	2009	2008
Labor Force	7,295	7,455	7,451
Employed	6,442	6,598	6,894
Unemployed	853	857	557
Unemployment Rate	11.7%	11.5%	7.5%

An asterisk (*) in a data cell indicates the count was fewer than 5 and suppressed to avoid disclosure of identifying information. IDU (injection drug use) and MSM (men who have sex with men) indicate the presence of risk factors for transmission of HIV.

SCHOOL REPORTS	2009-2010	2008-2009	2007-2008
Enrollment Grades 9-12	615	484	548
Drop-outs	19	19	22
Drop-out Rate	3.1%	3.9%	4.0%
Alcohol Discipline Incidents	0	3	0
Drug Discipline Incidents	6	13	3
Tobacco Discipline Incidents	0	1	2

POLICE REPORTS	2009	2008	2007
DWI/DUI Arrests	61	93	131
Liquor Law Arrests	313	202	126
Drug Arrests	157	269	274
Methamphetamine Lab Incidents	1	3	1
Violent Offenses	47	49	32
Property Offenses	336	304	378
Domestic Violence Reports	84	47	61

JUVENILE COURT REFERRALS	2009	2008	2007
Law Violation Offenses--Total	142	115	141
Violent Offenses	42	19	50
Alcohol Offenses	12	12	14
Drug Offenses	9	9	12
Status Offenses--Total	48	36	49
Truancy	2	3	17
Beyond Parental Control	18	11	12
Habitually Absent from Home	19	20	18
Injurious Behavior	9	2	2
Abuse/Neglect/Custody--Total	93	66	71
Abuse	25	33	25
Neglect	66	33	43
Custody Disputes	2	0	3

JUVENILE COURT PLACEMENTS	2009	2008	2007
Out-of-Home Placements--Total	21	5	8
Parental Alcohol Use Related	0	0	2
Parental Drug Use Related	9	0	0
Parental Alcohol and Drug Use	1	0	3
Child Removed for Other Reason	11	5	3

CRIMINAL JUSTICE	FY2010	FY2009	FY2008
Drug Court Participants	0	0	0
Probation/Parole Admissions--Total	104	121	135
Probation/Parole Admissions--Drug	28	39	49
Probation/Parole Admissions--DWI	5	7	7
Prison Admissions--Total	61	58	43
Prison Admissions--Drug	14	14	14
Prison Admissions--DWI	6	4	3

RETAIL ALCOHOL / TOBACCO	2010	2009	2008
Alcohol On-Premise Drink Licenses	11	13	15
Alcohol Package Carry-out Licenses	18	26	23
Tobacco Outlets	26		

DIVISION OF ALCOHOL AND DRUG ABUSE -- TREATMENT ADMISSIONS DATA

Individuals who were admitted to Division of ADA substance abuse treatment programs are counted below, once for each category of service they accessed during the fiscal year.

SUBSTANCE ABUSE TREATMENT	FY2010	FY2009	FY2008
CSTAR Adolescent	11	11	7
CSTAR Women and Children	7	*	*
CSTAR General Adult	45	7	5
CSTAR Opioid	0	0	0
Primary Recovery Detoxification	10	5	6
Primary Recovery Treatment	26	35	18
Clinical SATOP (CIP, YCIP, SROP)	*	*	*
Other Substance Abuse Treatment	0	0	0

SUBSTANCE ABUSE TRAFFIC OFFENDER PROGRAM (SATOP)	FY2010	FY2009	FY2008
Offender Management Unit	55	72	78
- Adolescent Diversion Education Program	6	6	5
- Offender Education Program	21	29	39
- Weekend Intervention Program	11	29	25
(See also Clinical SATOP at left)			
OTHER SERVICES PROVIDED			
Co-Dependency	*	*	0
Compulsive Gambling	0	0	0
Recovery Supports	6	8	5
Early Intervention	0		

The demographic and clinical profile data below summarize individuals who were admitted to ADA substance abuse treatment programs, based on their first treatment episode in the fiscal year. Individuals who were admitted only to non-clinical SATOP and non-substance abuse treatment programs are not included below. An asterisk (*) in a data cell indicates the count was fewer than five (5) and suppressed to avoid disclosure of identifying information.

	FY2010	FY2009	FY2008
GENDER			
Male	60	43	25
Female	24	16	9
AGE			
Under 18	12	12	7
18 to 24	14	9	5
25 to 29	*	8	*
30 to 34	13	5	*
35 to 39	10	9	*
40 to 44	11	10	5
45 to 54	16	6	6
55 and Over	*	0	*
RACE / ETHNICITY			
Caucasian	81	55	34
African American	*	*	0
Native American / Alaskan	0	0	0
Asian / Pacific Islander	0	0	0
Hispanic	*	*	0
Other Race / Two or More Races	*	*	0
EDUCATION			
Less than High School Diploma	39	30	18
High School Graduate or G.E.D.	29	23	13
Associate Degree Or Some College	16	6	*
Bachelor or Advanced Degree	0	0	0
EMPLOYMENT			
Employed	21	13	7
Unemployed	38	23	11
Not in Labor Force	25	23	16
LIVING ARRANGEMENT			
Independent Living	69	45	24
Dependent Living	14	14	9
Homeless	0	0	*
LIFETIME DUI / DWI ARRESTS			
0	49	32	17
1 or 2	17	19	10
3 or More	18	8	7

	FY2010	FY2009	FY2008
MARITAL / FAMILY STATUS			
Never Married	38	30	17
Married / Co-habitating	22	9	7
Previously Married	24	20	10
PRIMARY DRUG PROBLEM			
Alcohol	30	19	11
Marijuana / Hashish	28	23	16
Cocaine (Total)	0	*	0
- Crack	0	*	0
Stimulant (Total)	17	12	6
- Methamphetamine	17	12	6
Heroin	0	0	0
Analgesic Except Heroin	9	*	*
- Non-Prescription Methadone	*	0	0
PCP, LSD, other Hallucinogen	0	0	0
Tranquilizer	0	0	0
Inhalant	0	0	0
Sedative	0	0	0
Other Medication or Illicit Drug	0	0	0
Average Age of First Use of Drug	16.3	15.5	15.2
INJECTION DRUG USE			
Total Injection Users at Admission	13	11	*
- Daily Injection Use	*	0	0
- Weekly Injection Use	*	*	*
- Less than Weekly Injection Use	9	9	*
TREATMENT REFERRAL SOURCE			
Self / Family / Friend	10	13	13
School	0	0	0
Mental Health Provider	0	0	0
Health Care Provider	6	*	*
Court / Criminal Justice	64	39	12
Other	*	*	*
SPECIAL POPULATIONS			
Pregnant When Admitted to Any Episode	0	*	0
Military Veteran	*	*	*
Special Education Services Needed	5	5	*
Co-Occurring Psychological Problem	18	20	12
Co-Occurring Developmental Problem	5	*	0

DALLAS COUNTY

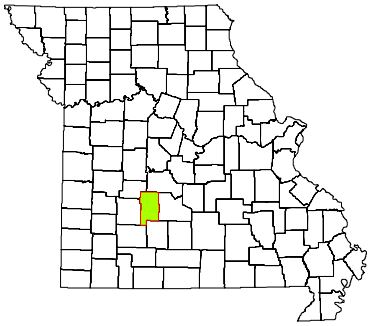

CPS DISTRICT	Western
CPS SERVICE AREA	10
2009 POP. ESTIMATE	16,637
CENSUS 2010	16,777

Individuals who received CPS services had the following types of disorders. The total number of diagnoses is larger than the number served because some individuals had more than one type of disorder.

DIAGNOSIS CATEGORY	FY2010	FY2009	FY2008
Adjustment Disorder	8	*	*
Anxiety Disorder	23	20	19
Dementia	0	0	0
Developmental Disorder	*	*	*
Impulse Control Disorder	8	9	5
Mood Disorder	51	33	31
Personality Disorder	13	15	17
Psychotic Disorder	23	17	20
Sexual Disorder	0	0	0
Other Diagnosis	9	*	*
Diagnosis Unknown	23	34	38

The demographic and clinical data below summarize individuals who received clinical treatment from the Division of Comprehensive Psychiatric Services in fiscal years 2008-2010. Individuals are counted once in each fiscal year in which they received services, based on their first treatment episode of the fiscal year. Information that is unknown or was not collected is listed as unknown. An asterisk (*) in a data cell indicates the count was fewer than five (5) and suppressed to avoid disclosure of identifying information.

NUMBER SERVED	FY2010	FY2009	FY2008
Total	110	90	93
-- Male	61	45	39
-- Female	49	45	54
AGE			
Under 6	*	*	*
6 to 9	9	5	*
10 to 13	18	8	7
14 to 17	5	6	*
18 to 24	9	*	*
25 to 29	*	6	7
30 to 34	5	7	5
35 to 39	10	6	9
40 to 44	8	7	7
45 to 49	13	10	16
50 to 54	9	12	10
55 to 59	9	10	10
60 and Over	7	9	10
RACE / ETHNICITY			
Caucasian	104	84	83
African American	0	0	*
Native American / Alaskan	0	0	0
Asian / Pacific Islander	0	0	0
Hispanic	0	0	*
Other Race	6	6	8
Race/Ethnicity Unknown	0	0	0
EDUCATION			
Less than High School Diploma	*	*	*
High School Grad or G.E.D.	*	9	*
A.A. Degree or Some College	*	*	*
Bachelor or Advanced Degree	0	0	0
Education Level Unknown	103	74	84

SPECIAL POPULATION	FY2010	FY2009	FY2008
Hearing Impaired	*	*	*
Past or Current Military Service	*	*	*
HOUSING / LIVING ARRANGEMENT			
Independent Living	*	8	*
Dependent Living	6	9	9
Homeless	0	0	0
Other	0	0	0
Housing Unknown	102	73	83
EMPLOYMENT			
Employed	0	*	0
Unemployed	7	14	7
Not in Labor Force	0	*	*
Employment Status Unknown	103	74	84
ARRESTS			
Arrested in Past 12 Months	*	*	0
Not Arrested in Past 12 Months	7	15	9
Arrest Status Unknown	102	73	84
TREATMENT REFERRAL SOURCE			
Self / Family / Friend	69	40	37
School	0	0	0
Mental Health Provider	5	7	11
Health Care Provider	*	5	5
Court / Criminal Justice	6	*	*
Other	26	32	36
Referral Source Unknown	*	*	*
TYPE OF COMMITMENT			
Voluntary	102	84	88
Civil	*	*	*
Criminal	*	*	0
Sexual Predatory	0	0	0
Commitment Type Unknown	*	*	*

DALLAS COUNTY

2010 MISSOURI STUDENT SURVEY

LIFETIME SUBSTANCE USE	(%)
Percent of students who have ever used the following:	
Cigarettes	27.1
Chewing tobacco	21.6
Cigars	9.4
Alcohol	38.8
Marijuana	11.2
Inhalants	5.6
Prescription drugs not prescribed for student	13.3
Over-the-counter medications for non-medical use	6.5
Cocaine	0.8
Heroin	0.0
Hallucinogens such as LSD, PCP, mescaline, peyote, or psilocybin	1.4
Methamphetamine	0.8
Club drugs such as ecstasy, GHB, roofie, or Special K	1.1
Steroid not prescribed for student	0.5
CURRENT SUBSTANCE USE	
Percent of students who used the following in the past 30 days:	
Cigarettes	8.8
Chewing tobacco	12.7
Alcohol	15.4
Alcohol -- 5 or more drinks on one occasion	8.9
Marijuana	4.0
Inhalants	3.2
Prescription drugs not prescribed for student	7.1
Over-the-counter medications for non-medical use	3.8
GAMBLING	
Percent of students who have:	
Ever gambled, such as poker for money, sports bets, lottery tickets	43.9
Gambled in the past 30 days	25.0
MENTAL HEALTH	
Percent of students who, in the past 30 days:	
Were very sad	25.3
Were grouchy, irritable, or in a bad mood	26.5
Felt hopeless about the future	13.7
Felt like not eating, or eating more than usual	19.8
Slept a lot more or a lot less than usual	27.8
Had difficulty concentrating on school work	30.5
Percent of students who, in the past 12 months:	
Seriously considered attempting suicide	11.3
Made a plan about how they would attempt suicide	9.8
Attempted suicide	3.7
Had a suicide attempt that resulted in injury or overdose that had to be treated by doctor or nurse	0.5
BULLYING	
Percent of students who, in the past 12 months, were:	
Bullied on school property	27.5
Threatened or injured with a weapon on school property	12.4
In a physical fight	21.6
In a fight and had to be treated by a doctor or nurse	2.7
Percent of students who, in the past 3 months:	
Made fun of other people	68.6
Were made fun of by others	67.1

Data are weighted across ages 10-19 and by county, gender, Hispanic origin, and race.
Percentages on some items are based on combined answer choices.
Data are not available for Gentry, Maries, Mercer, and Ralls counties.

Source: Missouri Institute of Mental Health. 2010 Missouri Student Survey.

SCHOOL BONDING	(%)
Percent of students who agree with the following:	
Students have opportunities to decide activities and rules	52.9
Teachers encourage students to work on classroom projects	81.0
Teachers notice and comment on student's good work	61.3
School has opportunities for involvement in sports, clubs, activities	91.3
School has opportunities for students to talk to teachers one-on-one	74.5
School provides feedback to parents on positive student performance	33.9
Teachers praise students for their hard work	47.8
Students can participate in class discussions and activities	86.4
Rules are enforced fairly	61.5
Students of all races and ethnicities are treated equally	78.0
PEER ENGAGEMENT	
Percent of students whose closest friends in the past 12 months:	
Smoked cigarettes	42.2
Drank alcohol	56.2
Smoked marijuana	25.0
Used other drugs	11.9
PERCEPTION OF HARM	
Percent of students who think kids in their area would be caught by the police if they:	
Smoked cigarettes	18.8
Drank alcohol	23.4
Smoked marijuana	39.5
Percent of students who believe people risk harming themselves if they:	
Smoke cigarettes	83.4
Drink alcohol	85.1
Use marijuana	80.5
Use any other illegal drugs	97.3
AVAILABILITY	
Percent of students who say it would be easy to get the following:	
Cigarettes	53.7
Alcohol	52.4
Marijuana	27.9
Other illegal drugs such as cocaine, LSD, meth, or ecstasy	16.4
PERCEPTION OF "WRONGNESS"	
Percent of students who say it would be wrong to:	
Smoke cigarettes	82.5
Drink alcohol	64.2
Use marijuana	90.1
Use other illegal drugs	98.7
PARENTAL ATTITUDES	
Percent of students who say parents would disapprove if they:	
Smoked cigarettes	91.0
Drank alcohol	80.8
Smoked marijuana	95.9
Used other illegal drugs	99.5
REBELLIOUS ATTITUDES	
Percent of students who agree with the following:	
I ignore rules that get in my way	21.2
I do the opposite of what people tell me, just to get them mad	17.4
It is okay to take something without asking if you can get away with it	6.9
Sometimes it is okay to cheat at school	24.2
It is all right to beat up people if they start the fight	56.3
It is important to be honest with parents regardless of consequences	91.1
I could ask my mom or dad for help if I had a personal problem	71.8

DAVIESS COUNTY

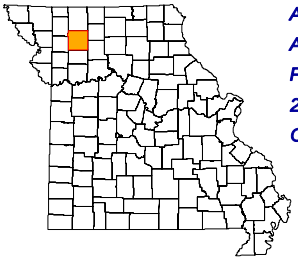

ADA REGION	Northwest
ADA SERVICE AREA	13
FIPS COUNTY CODE	061
2009 POP. ESTIMATE	8,078
CENSUS 2010	8,433

2009 POPULATION PROFILE BY AGE GROUP

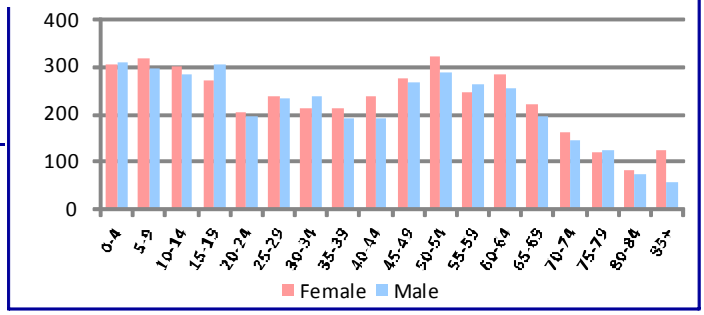

BIRTH RISK FACTORS	2009	2008	2007
Resident Births--Total	114	137	139
Mother Reported Drinking while Pregnant	0	1	1
Mother Reported Smoking while Pregnant	12	29	29

HIV DISEASE RISK FACTORS	2009	2008	2007
New HIV/AIDS Cases--Total	1	1	0
IDU and MSM	*	1	0
IDU without MSM	*	0	0

DEATHS and INJURIES	2009	2008	2007
Resident Deaths--Total	85	74	87
Suicides	0	1	1
Self-inflicted Injuries	8	9	7
Homicides	1	0	0
Assault Injuries	12	12	9
Alcohol Induced Deaths	0	0	1
Drug Induced Deaths	0	1	1
Smoking Induced Deaths	14	14	13

HOSPITAL / EMERGENCY ROOM	2009	2008	2007
Alcohol Related--Total	25	30	55
Direct Hospitalizations	9	9	23
Emergency Room Hospitalizations	6	4	11
Emergency Room Outpatient	10	17	21
Drug Related--Total	35	25	27
Direct Hospitalizations	20	11	5
Emergency Room Hospitalizations	4	5	6
Emergency Room Outpatient	11	9	16

TRAFFIC -- IMPAIRED DRIVER	2009	2008	2007
Alcohol Involved Crashes--Total	8	5	11
Fatal Crashes	1	0	0
Injury Crashes	5	3	5
Property Damage Crashes	2	2	6
Crash Fatalities	1	0	0
Crash Injuries	4	6	5
Drug Involved Crashes--Total	1	0	0
Fatal Crashes	0	0	0
Injury Crashes	0	0	0
Property Damage Crashes	1	0	0
Crash Fatalities	0	0	0
Crash Injuries	0	0	0

EMPLOYMENT	2010	2009	2008
Labor Force	3,777	3,878	3,889
Employed	3,408	3,534	3,683
Unemployed	369	344	206
Unemployment Rate	9.8%	8.9%	5.3%

An asterisk (*) in a data cell indicates the count was fewer than 5 and suppressed to avoid disclosure of identifying information. IDU (injection drug use) and MSM (men who have sex with men) indicate the presence of risk factors for transmission of HIV.

SCHOOL REPORTS	2009-2010	2008-2009	2007-2008
Enrollment Grades 9-12	364	386	406
Drop-outs	6	10	7
Drop-out Rate	1.6%	2.6%	1.7%
Alcohol Discipline Incidents	1	1	5
Drug Discipline Incidents	0	3	0
Tobacco Discipline Incidents	1	0	0

POLICE REPORTS	2009	2008	2007
DWI/DUI Arrests	44	66	55
Liquor Law Arrests	3	4	8
Drug Arrests	56	88	88
Methamphetamine Lab Incidents	1	1	2
Violent Offenses	8	13	17
Property Offenses	79	89	86
Domestic Violence Reports	42	20	21

JUVENILE COURT REFERRALS	2009	2008	2007
Law Violation Offenses--Total	18	19	19
Violent Offenses	9	6	3
Alcohol Offenses	1	2	2
Drug Offenses	1	2	0
Status Offenses--Total	29	16	16
Truancy	8	1	5
Beyond Parental Control	6	7	5
Habitually Absent from Home	8	7	0
Injurious Behavior	0	0	3
Abuse/Neglect/Custody--Total	9	6	11
Abuse	3	4	6
Neglect	5	2	5
Custody Disputes	1	0	0

JUVENILE COURT PLACEMENTS	2009	2008	2007
Out-of-Home Placements--Total	2	3	5
Parental Alcohol Use Related	0	0	0
Parental Drug Use Related	0	0	0
Parental Alcohol and Drug Use	0	0	0
Child Removed for Other Reason	2	3	5

CRIMINAL JUSTICE	FY2010	FY2009	FY2008
Drug Court Participants	0	0	0
Probation/Parole Admissions--Total	94	101	104
Probation/Parole Admissions--Drug	33	37	40
Probation/Parole Admissions--DWI	8	5	3
Prison Admissions--Total	66	74	60
Prison Admissions--Drug	23	28	20
Prison Admissions--DWI	6	6	5

RETAIL ALCOHOL / TOBACCO	2010	2009	2008
Alcohol On-Premise Drink Licenses	6	8	10
Alcohol Package Carry-out Licenses	10	11	13
Tobacco Outlets	12		

DIVISION OF ALCOHOL AND DRUG ABUSE -- TREATMENT ADMISSIONS DATA

Individuals who were admitted to Division of ADA substance abuse treatment programs are counted below, once for each category of service they accessed during the fiscal year.

SUBSTANCE ABUSE TREATMENT	FY2010	FY2009	FY2008
CSTAR Adolescent	*	*	*
CSTAR Women and Children	0	*	0
CSTAR General Adult	*	6	*
CSTAR Opioid	0	0	0
Primary Recovery Detoxification	8	*	*
Primary Recovery Treatment	38	33	35
Clinical SATOP (CIP, YCIP, SROP)	0	5	7
Other Substance Abuse Treatment	0	*	0

SUBSTANCE ABUSE TRAFFIC OFFENDER PROGRAM (SATOP)	FY2010	FY2009	FY2008
Offender Management Unit	21	33	33
- Adolescent Diversion Education Program	0	*	0
- Offender Education Program	13	11	13
- Weekend Intervention Program	7	11	9
(See also Clinical SATOP at left)			
OTHER SERVICES PROVIDED			
Co-Dependency	0	0	0
Compulsive Gambling	0	0	0
Recovery Supports	21	*	0
Early Intervention	*		

The demographic and clinical profile data below summarize individuals who were admitted to ADA substance abuse treatment programs, based on their first treatment episode in the fiscal year. Individuals who were admitted only to non-clinical SATOP and non-substance abuse treatment programs are not included below. An asterisk (*) in a data cell indicates the count was fewer than five (5) and suppressed to avoid disclosure of identifying information.

	FY2010	FY2009	FY2008
GENDER			
Male	31	32	33
Female	13	11	12
AGE			
Under 18	*	*	*
18 to 24	14	8	8
25 to 29	8	5	9
30 to 34	*	5	7
35 to 39	6	7	7
40 to 44	*	5	*
45 to 54	6	11	6
55 and Over	*	0	*
RACE / ETHNICITY			
Caucasian	43	42	43
African American	0	*	0
Native American / Alaskan	0	0	*
Asian / Pacific Islander	0	0	0
Hispanic	0	0	*
Other Race / Two or More Races	*	0	0
EDUCATION			
Less than High School Diploma	13	17	13
High School Graduate or G.E.D.	24	23	31
Associate Degree Or Some College	6	*	*
Bachelor or Advanced Degree	*	0	0
EMPLOYMENT			
Employed	14	18	21
Unemployed	22	15	19
Not in Labor Force	8	10	5
LIVING ARRANGEMENT			
Independent Living	41	41	33
Dependent Living	*	*	5
Homeless	0	0	0
LIFETIME DUI / DWI ARRESTS			
0	35	23	17
1 or 2	5	9	17
3 or More	*	11	11

	FY2010	FY2009	FY2008
MARITAL / FAMILY STATUS			
Never Married	21	21	22
Married / Co-habitating	11	12	9
Previously Married	12	10	14
PRIMARY DRUG PROBLEM			
Alcohol	17	26	25
Marijuana / Hashish	14	12	15
Cocaine (Total)	0	*	0
- Crack	0	*	0
Stimulant (Total)	8	*	*
- Methamphetamine	8	*	*
Heroin	*	*	*
Analgesic Except Heroin	*	0	*
- Non-Prescription Methadone	0	0	0
PCP, LSD, other Hallucinogen	0	0	0
Tranquilizer	0	0	0
Inhalant	0	0	0
Sedative	0	0	0
Other Medication or Illicit Drug	*	0	0
Average Age of First Use of Drug	16.3	14.7	15.6
INJECTION DRUG USE			
Total Injection Users at Admission	5	*	*
- Daily Injection Use	*	0	0
- Weekly Injection Use	*	*	*
- Less than Weekly Injection Use	*	*	*
TREATMENT REFERRAL SOURCE			
Self / Family / Friend	13	11	6
School	0	0	0
Mental Health Provider	0	0	0
Health Care Provider	*	0	0
Court / Criminal Justice	18	27	38
Other	12	5	*
SPECIAL POPULATIONS			
Pregnant When Admitted to Any Episode	*	*	*
Military Veteran	*	0	*
Special Education Services Needed	0	*	*
Co-Occurring Psychological Problem	9	9	7
Co-Occurring Developmental Problem	0	*	*

DAVIESS COUNTY

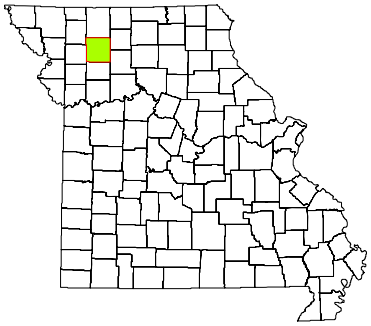

CPS DISTRICT	Western
CPS SERVICE AREA	13
2009 POP. ESTIMATE	8,078
CENSUS 2010	8,433

Individuals who received CPS services had the following types of disorders. The total number of diagnoses is larger than the number served because some individuals had more than one type of disorder.

DIAGNOSIS CATEGORY	FY2010	FY2009	FY2008
Adjustment Disorder	5	*	5
Anxiety Disorder	32	36	24
Dementia	*	*	0
Developmental Disorder	*	*	*
Impulse Control Disorder	22	34	32
Mood Disorder	65	64	57
Personality Disorder	*	*	*
Psychotic Disorder	*	*	*
Sexual Disorder	*	*	0
Other Diagnosis	13	12	16
Diagnosis Unknown	18	9	20

The demographic and clinical data below summarize individuals who received clinical treatment from the Division of Comprehensive Psychiatric Services in fiscal years 2008-2010. Individuals are counted once in each fiscal year in which they received services, based on their first treatment episode of the fiscal year. Information that is unknown or was not collected is listed as unknown. An asterisk (*) in a data cell indicates the count was fewer than five (5) and suppressed to avoid disclosure of identifying information.

NUMBER SERVED	FY2010	FY2009	FY2008
Total	108	111	116
-- Male	53	58	67
-- Female	55	53	49
AGE			
Under 6	*	*	0
6 to 9	12	13	19
10 to 13	14	14	10
14 to 17	13	13	18
18 to 24	11	10	11
25 to 29	8	5	7
30 to 34	*	10	8
35 to 39	6	5	6
40 to 44	16	11	12
45 to 49	7	11	9
50 to 54	7	9	9
55 to 59	*	*	*
60 and Over	*	*	*
RACE / ETHNICITY			
Caucasian	104	107	114
African American	0	0	0
Native American / Alaskan	0	0	0
Asian / Pacific Islander	*	*	0
Hispanic	*	*	*
Other Race	*	*	*
Race/Ethnicity Unknown	0	0	0
EDUCATION			
Less than High School Diploma	*	*	0
High School Grad or G.E.D.	*	*	*
A.A. Degree or Some College	*	0	*
Bachelor or Advanced Degree	0	*	*
Education Level Unknown	100	104	112

SPECIAL POPULATION	FY2010	FY2009	FY2008
Hearing Impaired	*	*	*
Past or Current Military Service	*	5	*
HOUSING / LIVING ARRANGEMENT			
Independent Living	7	7	*
Dependent Living	*	*	*
Homeless	0	0	0
Other	0	*	0
Housing Unknown	97	101	110
EMPLOYMENT			
Employed	*	*	*
Unemployed	5	5	0
Not in Labor Force	0	0	*
Employment Status Unknown	100	104	112
ARRESTS			
Arrested in Past 12 Months	*	*	0
Not Arrested in Past 12 Months	9	9	6
Arrest Status Unknown	97	101	110
TREATMENT REFERRAL SOURCE			
Self / Family / Friend	39	44	45
School	*	5	7
Mental Health Provider	25	26	32
Health Care Provider	17	15	11
Court / Criminal Justice	7	5	*
Other	15	15	16
Referral Source Unknown	*	*	*
TYPE OF COMMITMENT			
Voluntary	107	110	112
Civil	0	0	*
Criminal	0	0	0
Sexual Predatory	0	0	0
Commitment Type Unknown	*	*	*

DAVIESS COUNTY

2010 MISSOURI STUDENT SURVEY

LIFETIME SUBSTANCE USE	(%)
Percent of students who have ever used the following:	
Cigarettes	29.3
Chewing tobacco	23.4
Cigars	13.7
Alcohol	49.5
Marijuana	14.8
Inhalants	7.1
Prescription drugs not prescribed for student	19.2
Over-the-counter medications for non-medical use	9.5
Cocaine	4.9
Heroin	2.2
Hallucinogens such as LSD, PCP, mescaline, peyote, or psilocybin	3.3
Methamphetamine	1.7
Club drugs such as ecstasy, GHB, roofie, or Special K	3.3
Steroid not prescribed for student	3.8
CURRENT SUBSTANCE USE	
Percent of students who used the following in the past 30 days:	
Cigarettes	14.1
Chewing tobacco	12.0
Alcohol	21.3
Alcohol -- 5 or more drinks on one occasion	13.5
Marijuana	7.7
Inhalants	3.3
Prescription drugs not prescribed for student	9.9
Over-the-counter medications for non-medical use	6.1
GAMBLING	
Percent of students who have:	
Ever gambled, such as poker for money, sports bets, lottery tickets	37.9
Gambled in the past 30 days	25.4
MENTAL HEALTH	
Percent of students who, in the past 30 days:	
Were very sad	26.1
Were grouchy, irritable, or in a bad mood	27.2
Felt hopeless about the future	17.3
Felt like not eating, or eating more than usual	26.8
Slept a lot more or a lot less than usual	26.5
Had difficulty concentrating on school work	24.3
Percent of students who, in the past 12 months:	
Seriously considered attempting suicide	10.3
Made a plan about how they would attempt suicide	6.5
Attempted suicide	3.8
Had a suicide attempt that resulted in injury or overdose that had to be treated by doctor or nurse	2.2
BULLYING	
Percent of students who, in the past 12 months, were:	
Bullied on school property	23.6
Threatened or injured with a weapon on school property	8.2
In a physical fight	24.5
In a fight and had to be treated by a doctor or nurse	3.8
Percent of students who, in the past 3 months:	
Made fun of other people	77.8
Were made fun of by others	69.7

Data are weighted across ages 10-19 and by county, gender, Hispanic origin, and race.
Percentages on some items are based on combined answer choices.
Data are not available for Gentry, Maries, Mercer, and Ralls counties.

Source: Missouri Institute of Mental Health. 2010 Missouri Student Survey.

SCHOOL BONDING	(%)
Percent of students who agree with the following:	
Students have opportunities to decide activities and rules	62.8
Teachers encourage students to work on classroom projects	86.9
Teachers notice and comment on student's good work	75.4
School has opportunities for involvement in sports, clubs, activities	91.2
School has opportunities for students to talk to teachers one-on-one	83.2
School provides feedback to parents on positive student performance	42.1
Teachers praise students for their hard work	45.1
Students can participate in class discussions and activities	85.3
Rules are enforced fairly	67.8
Students of all races and ethnicities are treated equally	82.2
PEER ENGAGEMENT	
Percent of students whose closest friends in the past 12 months:	
Smoked cigarettes	48.4
Drank alcohol	51.1
Smoked marijuana	26.9
Used other drugs	11.1
PERCEPTION OF HARM	
Percent of students who think kids in their area would be caught by the police if they:	
Smoked cigarettes	23.2
Drank alcohol	28.0
Smoked marijuana	39.8
Percent of students who believe people risk harming themselves if they:	
Smoke cigarettes	79.3
Drink alcohol	82.6
Use marijuana	77.0
Use any other illegal drugs	93.9
AVAILABILITY	
Percent of students who say it would be easy to get the following:	
Cigarettes	59.9
Alcohol	54.9
Marijuana	28.7
Other illegal drugs such as cocaine, LSD, meth, or ecstasy	13.2
PERCEPTION OF "WRONGNESS"	
Percent of students who say it would be wrong to:	
Smoke cigarettes	79.2
Drink alcohol	63.0
Use marijuana	86.8
Use other illegal drugs	95.1
PARENTAL ATTITUDES	
Percent of students who say parents would disapprove if they:	
Smoked cigarettes	88.0
Drank alcohol	77.7
Smoked marijuana	97.3
Used other illegal drugs	98.9
REBELLIOUS ATTITUDES	
Percent of students who agree with the following:	
I ignore rules that get in my way	25.1
I do the opposite of what people tell me, just to get them mad	17.8
It is okay to take something without asking if you can get away with it	7.6
Sometimes it is okay to cheat at school	22.3
It is all right to beat up people if they start the fight	42.6
It is important to be honest with parents regardless of consequences	83.7
I could ask my mom or dad for help if I had a personal problem	76.5

DE KALB COUNTY

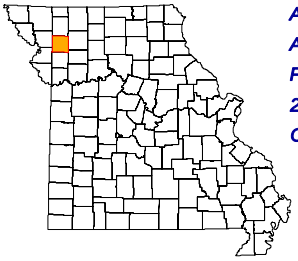

ADA REGION	Northwest
ADA SERVICE AREA	1
FIPS COUNTY CODE	063
2009 POP. ESTIMATE	12,112
CENSUS 2010	12,892

2009 POPULATION PROFILE BY AGE GROUP

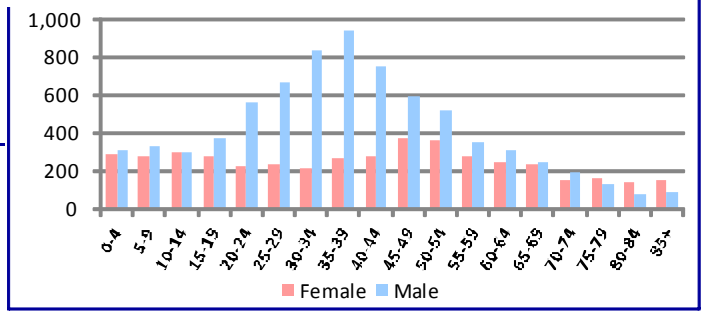

BIRTH RISK FACTORS	2009	2008	2007
Resident Births--Total	122	90	124
Mother Reported Drinking while Pregnant	0	0	1
Mother Reported Smoking while Pregnant	19	24	20

HIV DISEASE RISK FACTORS	2009	2008	2007
New HIV/AIDS Cases--Total	0	2	0
IDU and MSM	0	0	0
IDU without MSM	0	0	0

DEATHS and INJURIES	2009	2008	2007
Resident Deaths--Total	97	117	121
Suicides	2	1	0
Self-inflicted Injuries	4	11	4
Homicides	0	0	0
Assault Injuries	18	17	13
Alcohol Induced Deaths	2	1	1
Drug Induced Deaths	2	0	0
Smoking Induced Deaths	16	21	22

HOSPITAL / EMERGENCY ROOM	2009	2008	2007
Alcohol Related--Total	49	55	45
Direct Hospitalizations	14	15	12
Emergency Room Hospitalizations	23	16	16
Emergency Room Outpatient	12	24	17
Drug Related--Total	19	22	39
Direct Hospitalizations	7	5	11
Emergency Room Hospitalizations	6	8	12
Emergency Room Outpatient	6	9	16

TRAFFIC -- IMPAIRED DRIVER	2009	2008	2007
Alcohol Involved Crashes--Total	7	10	11
Fatal Crashes	0	0	0
Injury Crashes	5	4	7
Property Damage Crashes	2	6	4
Crash Fatalities	0	0	0
Crash Injuries	5	4	10
Drug Involved Crashes--Total	0	1	4
Fatal Crashes	0	0	0
Injury Crashes	0	0	1
Property Damage Crashes	0	1	3
Crash Fatalities	0	0	0
Crash Injuries	0	0	1

EMPLOYMENT	2010	2009	2008
Labor Force	5,051	5,241	5,211
Employed	4,560	4,747	4,893
Unemployed	491	494	318
Unemployment Rate	9.7%	9.4%	6.1%

An asterisk (*) in a data cell indicates the count was fewer than 5 and suppressed to avoid disclosure of identifying information. IDU (injection drug use) and MSM (men who have sex with men) indicate the presence of risk factors for transmission of HIV.

SCHOOL REPORTS	2009-2010	2008-2009	2007-2008
Enrollment Grades 9-12	374	358	372
Drop-outs	7	7	6
Drop-out Rate	1.9%	2.0%	1.6%
Alcohol Discipline Incidents	0	0	0
Drug Discipline Incidents	0	0	0
Tobacco Discipline Incidents	0	0	0

POLICE REPORTS	2009	2008	2007
DWI/DUI Arrests	59	53	68
Liquor Law Arrests	21	13	11
Drug Arrests	50	51	42
Methamphetamine Lab Incidents	1	0	0
Violent Offenses	6	17	14
Property Offenses	84	103	98
Domestic Violence Reports	50	39	32

JUVENILE COURT REFERRALS	2009	2008	2007
Law Violation Offenses--Total	23	33	29
Violent Offenses	8	6	11
Alcohol Offenses	1	2	2
Drug Offenses	1	4	0
Status Offenses--Total	14	14	9
Truancy	7	4	7
Beyond Parental Control	2	6	0
Habitually Absent from Home	1	2	1
Injurious Behavior	3	1	1
Abuse/Neglect/Custody--Total	3	4	6
Abuse	0	0	1
Neglect	3	4	5
Custody Disputes	0	0	0

JUVENILE COURT PLACEMENTS	2009	2008	2007
Out-of-Home Placements--Total	6	3	6
Parental Alcohol Use Related	0	0	0
Parental Drug Use Related	2	2	1
Parental Alcohol and Drug Use	0	0	0
Child Removed for Other Reason	4	1	5

CRIMINAL JUSTICE	FY2010	FY2009	FY2008
Drug Court Participants	0	0	0
Probation/Parole Admissions--Total	93	90	87
Probation/Parole Admissions--Drug	24	27	22
Probation/Parole Admissions--DWI	6	14	15
Prison Admissions--Total	68	50	65
Prison Admissions--Drug	17	16	17
Prison Admissions--DWI	7	9	11

RETAIL ALCOHOL / TOBACCO	2010	2009	2008
Alcohol On-Premise Drink Licenses	8	10	7
Alcohol Package Carry-out Licenses	10	11	11
Tobacco Outlets	11		

DIVISION OF ALCOHOL AND DRUG ABUSE -- TREATMENT ADMISSIONS DATA

Individuals who were admitted to Division of ADA substance abuse treatment programs are counted below, once for each category of service they accessed during the fiscal year.

SUBSTANCE ABUSE TREATMENT	FY2010	FY2009	FY2008
CSTAR Adolescent	*	0	*
CSTAR Women and Children	0	*	0
CSTAR General Adult	*	*	*
CSTAR Opioid	0	0	0
Primary Recovery Detoxification	5	5	*
Primary Recovery Treatment	29	48	16
Clinical SATOP (CIP, YCIP, SROP)	0	8	*
Other Substance Abuse Treatment	0	*	7

SUBSTANCE ABUSE TRAFFIC OFFENDER PROGRAM (SATOP)	FY2010	FY2009	FY2008
Offender Management Unit	33	39	22
- Adolescent Diversion Education Program	*	*	*
- Offender Education Program	17	15	7
- Weekend Intervention Program	6	9	8
(See also Clinical SATOP at left)			
OTHER SERVICES PROVIDED			
Co-Dependency	0	0	0
Compulsive Gambling	0	0	0
Recovery Supports	8	*	0
Early Intervention	*		

The demographic and clinical profile data below summarize individuals who were admitted to ADA substance abuse treatment programs, based on their first treatment episode in the fiscal year. Individuals who were admitted only to non-clinical SATOP and non-substance abuse treatment programs are not included below. An asterisk (*) in a data cell indicates the count was fewer than five (5) and suppressed to avoid disclosure of identifying information.

	FY2010	FY2009	FY2008
GENDER			
Male	28	37	22
Female	10	18	7
AGE			
Under 18	*	0	*
18 to 24	13	10	*
25 to 29	5	9	5
30 to 34	*	9	*
35 to 39	5	*	6
40 to 44	*	9	5
45 to 54	*	8	5
55 and Over	*	6	*
RACE / ETHNICITY			
Caucasian	36	53	28
African American	0	0	0
Native American / Alaskan	0	0	0
Asian / Pacific Islander	0	0	0
Hispanic	0	0	0
Other Race / Two or More Races	*	*	*
EDUCATION			
Less than High School Diploma	13	9	7
High School Graduate or G.E.D.	19	33	16
Associate Degree Or Some College	5	13	5
Bachelor or Advanced Degree	*	0	0
EMPLOYMENT			
Employed	14	19	11
Unemployed	15	25	14
Not in Labor Force	9	11	*
LIVING ARRANGEMENT			
Independent Living	32	53	22
Dependent Living	5	*	*
Homeless	*	*	0
LIFETIME DUI / DWI ARRESTS			
0	26	28	12
1 or 2	6	11	7
3 or More	6	16	9

	FY2010	FY2009	FY2008
MARITAL / FAMILY STATUS			
Never Married	24	24	12
Married / Co-habitating	8	10	7
Previously Married	6	21	10
PRIMARY DRUG PROBLEM			
Alcohol	14	31	15
Marijuana / Hashish	14	13	*
Cocaine (Total)	*	*	*
- Crack	*	*	*
Stimulant (Total)	*	7	*
- Methamphetamine	*	7	*
Heroin	0	0	*
Analgesic Except Heroin	*	*	*
- Non-Prescription Methadone	*	0	0
PCP, LSD, other Hallucinogen	*	0	0
Tranquilizer	*	0	*
Inhalant	0	0	0
Sedative	0	0	0
Other Medication or Illicit Drug	0	0	0
Average Age of First Use of Drug	16.1	16.6	17.9
INJECTION DRUG USE			
Total Injection Users at Admission	*	8	*
- Daily Injection Use	*	*	0
- Weekly Injection Use	*	0	*
- Less than Weekly Injection Use	*	7	*
TREATMENT REFERRAL SOURCE			
Self / Family / Friend	5	9	*
School	0	0	0
Mental Health Provider	0	0	*
Health Care Provider	5	*	0
Court / Criminal Justice	22	40	19
Other	6	5	*
SPECIAL POPULATIONS			
Pregnant When Admitted to Any Episode	0	0	0
Military Veteran	*	*	*
Special Education Services Needed	*	0	0
Co-Occurring Psychological Problem	6	17	9
Co-Occurring Developmental Problem	0	0	0

DE KALB COUNTY

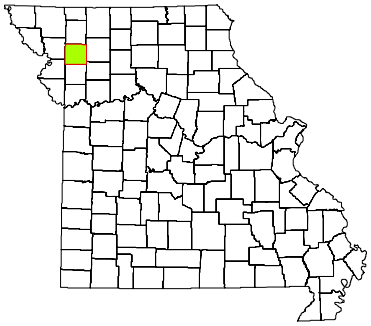

CPS DISTRICT	Western
CPS SERVICE AREA	1
2009 POP. ESTIMATE	12,112
CENSUS 2010	12,892

Individuals who received CPS services had the following types of disorders. The total number of diagnoses is larger than the number served because some individuals had more than one type of disorder.

DIAGNOSIS CATEGORY	FY2010	FY2009	FY2008
Adjustment Disorder	*	*	*
Anxiety Disorder	11	15	9
Dementia	0	0	0
Developmental Disorder	0	0	0
Impulse Control Disorder	12	8	13
Mood Disorder	30	27	27
Personality Disorder	0	*	*
Psychotic Disorder	9	9	9
Sexual Disorder	0	0	*
Other Diagnosis	8	6	8
Diagnosis Unknown	10	10	12

The demographic and clinical data below summarize individuals who received clinical treatment from the Division of Comprehensive Psychiatric Services in fiscal years 2008-2010. Individuals are counted once in each fiscal year in which they received services, based on their first treatment episode of the fiscal year. Information that is unknown or was not collected is listed as unknown. An asterisk (*) in a data cell indicates the count was fewer than five (5) and suppressed to avoid disclosure of identifying information.

NUMBER SERVED	FY2010	FY2009	FY2008
Total	79	71	76
-- Male	29	27	32
-- Female	50	44	44
AGE			
Under 6	*	*	*
6 to 9	7	*	*
10 to 13	16	10	11
14 to 17	8	11	7
18 to 24	*	*	*
25 to 29	5	*	5
30 to 34	6	*	*
35 to 39	0	*	*
40 to 44	*	*	7
45 to 49	7	10	11
50 to 54	8	10	5
55 to 59	8	8	7
60 and Over	6	*	6
RACE / ETHNICITY			
Caucasian	72	63	69
African American	*	*	*
Native American / Alaskan	*	*	*
Asian / Pacific Islander	0	0	0
Hispanic	*	*	*
Other Race	*	*	0
Race/Ethnicity Unknown	0	0	0
EDUCATION			
Less than High School Diploma	0	0	0
High School Grad or G.E.D.	*	*	0
A.A. Degree or Some College	0	0	0
Bachelor or Advanced Degree	0	0	0
Education Level Unknown	77	70	76

SPECIAL POPULATION	FY2010	FY2009	FY2008
Hearing Impaired	*	*	*
Past or Current Military Service	*	*	*
HOUSING / LIVING ARRANGEMENT			
Independent Living	*	*	0
Dependent Living	0	0	0
Homeless	*	0	0
Other	0	0	0
Housing Unknown	77	70	76
EMPLOYMENT			
Employed	0	*	0
Unemployed	*	0	0
Not in Labor Force	0	0	0
Employment Status Unknown	77	70	76
ARRESTS			
Arrested in Past 12 Months	*	*	0
Not Arrested in Past 12 Months	*	0	0
Arrest Status Unknown	77	70	76
TREATMENT REFERRAL SOURCE			
Self / Family / Friend	20	22	24
School	11	9	5
Mental Health Provider	18	18	17
Health Care Provider	10	8	13
Court / Criminal Justice	*	0	*
Other	17	13	14
Referral Source Unknown	*	*	*
TYPE OF COMMITMENT			
Voluntary	78	70	73
Civil	0	0	*
Criminal	0	0	0
Sexual Predatory	0	0	*
Commitment Type Unknown	*	*	*

DE KALB COUNTY

2010 MISSOURI STUDENT SURVEY

LIFETIME SUBSTANCE USE	(%)
Percent of students who have ever used the following:	
Cigarettes	28.9
Chewing tobacco	10.3
Cigars	3.0
Alcohol	31.2
Marijuana	5.0
Inhalants	4.5
Prescription drugs not prescribed for student	7.1
Over-the-counter medications for non-medical use	2.5
Cocaine	0.5
Heroin	0.0
Hallucinogens such as LSD, PCP, mescaline, peyote, or psilocybin	1.0
Methamphetamine	0.5
Club drugs such as ecstasy, GHB, roofie, or Special K	0.0
Steroid not prescribed for student	0.5
CURRENT SUBSTANCE USE	
Percent of students who used the following in the past 30 days:	
Cigarettes	15.6
Chewing tobacco	7.8
Alcohol	9.1
Alcohol -- 5 or more drinks on one occasion	5.4
Marijuana	2.5
Inhalants	2.5
Prescription drugs not prescribed for student	3.5
Over-the-counter medications for non-medical use	2.5
GAMBLING	
Percent of students who have:	
Ever gambled, such as poker for money, sports bets, lottery tickets	27.6
Gambled in the past 30 days	3.9
MENTAL HEALTH	
Percent of students who, in the past 30 days:	
Were very sad	24.4
Were grouchy, irritable, or in a bad mood	20.6
Felt hopeless about the future	13.2
Felt like not eating, or eating more than usual	20.6
Slept a lot more or a lot less than usual	22.9
Had difficulty concentrating on school work	20.0
Percent of students who, in the past 12 months:	
Seriously considered attempting suicide	13.2
Made a plan about how they would attempt suicide	11.7
Attempted suicide	1.5
Had a suicide attempt that resulted in injury or overdose that had to be treated by doctor or nurse	0.0
BULLYING	
Percent of students who, in the past 12 months, were:	
Bullied on school property	33.8
Threatened or injured with a weapon on school property	10.8
In a physical fight	23.0
In a fight and had to be treated by a doctor or nurse	9.3
Percent of students who, in the past 3 months:	
Made fun of other people	60.0
Were made fun of by others	64.4

Data are weighted across ages 10-19 and by county, gender, Hispanic origin, and race.
Percentages on some items are based on combined answer choices.
Data are not available for Gentry, Maries, Mercer, and Ralls counties.

Source: Missouri Institute of Mental Health. 2010 Missouri Student Survey.

SCHOOL BONDING	(%)
Percent of students who agree with the following:	
Students have opportunities to decide activities and rules	55.2
Teachers encourage students to work on classroom projects	92.2
Teachers notice and comment on student's good work	76.1
School has opportunities for involvement in sports, clubs, activities	82.9
School has opportunities for students to talk to teachers one-on-one	78.5
School provides feedback to parents on positive student performance	51.2
Teachers praise students for their hard work	68.7
Students can participate in class discussions and activities	85.8
Rules are enforced fairly	56.2
Students of all races and ethnicities are treated equally	95.8
PEER ENGAGEMENT	
Percent of students whose closest friends in the past 12 months:	
Smoked cigarettes	34.8
Drank alcohol	28.1
Smoked marijuana	14.9
Used other drugs	9.3
PERCEPTION OF HARM	
Percent of students who think kids in their area would be caught by the police if they:	
Smoked cigarettes	40.7
Drank alcohol	32.8
Smoked marijuana	41.4
Percent of students who believe people risk harming themselves if they:	
Smoke cigarettes	89.2
Drink alcohol	87.3
Use marijuana	89.0
Use any other illegal drugs	95.0
AVAILABILITY	
Percent of students who say it would be easy to get the following:	
Cigarettes	46.8
Alcohol	39.9
Marijuana	16.1
Other illegal drugs such as cocaine, LSD, meth, or ecstasy	6.1
PERCEPTION OF "WRONGNESS"	
Percent of students who say it would be wrong to:	
Smoke cigarettes	86.1
Drink alcohol	69.8
Use marijuana	90.7
Use other illegal drugs	98.0
PARENTAL ATTITUDES	
Percent of students who say parents would disapprove if they:	
Smoked cigarettes	93.0
Drank alcohol	88.8
Smoked marijuana	97.0
Used other illegal drugs	100.0
REBELLIOUS ATTITUDES	
Percent of students who agree with the following:	
I ignore rules that get in my way	22.4
I do the opposite of what people tell me, just to get them mad	7.4
It is okay to take something without asking if you can get away with it	3.9
Sometimes it is okay to cheat at school	8.8
It is all right to beat up people if they start the fight	44.9
It is important to be honest with parents regardless of consequences	91.5
I could ask my mom or dad for help if I had a personal problem	85.0

DENT COUNTY

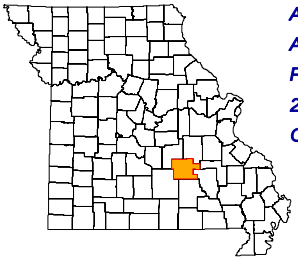

ADA REGION	Southeast
ADA SERVICE AREA	17
FIPS COUNTY CODE	065
2009 POP. ESTIMATE	15,042
CENSUS 2010	15,657

2009 POPULATION PROFILE BY AGE GROUP

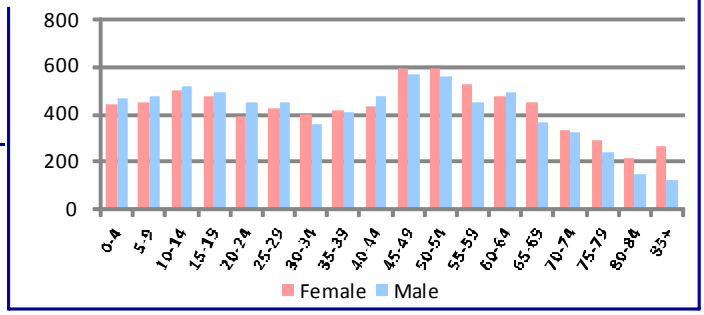

BIRTH RISK FACTORS	2009	2008	2007
Resident Births--Total	198	173	173
Mother Reported Drinking while Pregnant	0	0	1
Mother Reported Smoking while Pregnant	64	53	53

HIV DISEASE RISK FACTORS	2009	2008	2007
New HIV/AIDS Cases--Total	0	0	0
IDU and MSM	0	0	0
IDU without MSM	0	0	0

DEATHS and INJURIES	2009	2008	2007
Resident Deaths--Total	203	198	188
Suicides	3	6	2
Self-inflicted Injuries	24	30	38
Homicides	1	1	1
Assault Injuries	53	35	84
Alcohol Induced Deaths	0	2	1
Drug Induced Deaths	6	4	5
Smoking Induced Deaths	43	36	31

HOSPITAL / EMERGENCY ROOM	2009	2008	2007
Alcohol Related--Total	121	120	171
Direct Hospitalizations	29	33	36
Emergency Room Hospitalizations	30	41	35
Emergency Room Outpatient	62	46	100
Drug Related--Total	132	127	155
Direct Hospitalizations	49	51	42
Emergency Room Hospitalizations	31	30	41
Emergency Room Outpatient	52	46	72

TRAFFIC -- IMPAIRED DRIVER	2009	2008	2007
Alcohol Involved Crashes--Total	23	21	27
Fatal Crashes	1	0	1
Injury Crashes	13	13	11
Property Damage Crashes	9	8	15
Crash Fatalities	1	0	1
Crash Injuries	22	21	15
Drug Involved Crashes--Total	9	6	4
Fatal Crashes	1	0	0
Injury Crashes	6	2	2
Property Damage Crashes	2	4	2
Crash Fatalities	1	0	0
Crash Injuries	10	3	3

EMPLOYMENT	2010	2009	2008
Labor Force	6,843	6,757	6,660
Employed	6,191	6,101	6,147
Unemployed	652	656	513
Unemployment Rate	9.5%	9.7%	7.7%

An asterisk (*) in a data cell indicates the count was fewer than 5 and suppressed to avoid disclosure of identifying information. IDU (injection drug use) and MSM (men who have sex with men) indicate the presence of risk factors for transmission of HIV.

SCHOOL REPORTS	2009-2010	2008-2009	2007-2008
Enrollment Grades 9-12	630	657	644
Drop-outs	9	8	13
Drop-out Rate	1.4%	1.2%	2.0%
Alcohol Discipline Incidents	0	0	6
Drug Discipline Incidents	5	8	5
Tobacco Discipline Incidents	0	0	0

POLICE REPORTS	2009	2008	2007
DWI/DUI Arrests	97	121	109
Liquor Law Arrests	22	16	31
Drug Arrests	91	117	180
Methamphetamine Lab Incidents	0	1	1
Violent Offenses	29	33	31
Property Offenses	365	301	304
Domestic Violence Reports	42	46	43

JUVENILE COURT REFERRALS	2009	2008	2007
Law Violation Offenses--Total	87	75	111
Violent Offenses	42	27	19
Alcohol Offenses	3	4	7
Drug Offenses	12	3	9
Status Offenses--Total	22	28	32
Truancy	4	8	4
Beyond Parental Control	5	8	16
Habitually Absent from Home	7	5	6
Injurious Behavior	1	3	3
Abuse/Neglect/Custody--Total	98	16	32
Abuse	38	6	9
Neglect	60	10	23
Custody Disputes	0	0	0

JUVENILE COURT PLACEMENTS	2009	2008	2007
Out-of-Home Placements--Total	15	9	24
Parental Alcohol Use Related	0	1	0
Parental Drug Use Related	3	5	8
Parental Alcohol and Drug Use	2	0	1
Child Removed for Other Reason	10	3	15

CRIMINAL JUSTICE	FY2010	FY2009	FY2008
Drug Court Participants	23	21	15
Probation/Parole Admissions--Total	136	127	114
Probation/Parole Admissions--Drug	44	57	43
Probation/Parole Admissions--DWI	1	9	6
Prison Admissions--Total	69	69	74
Prison Admissions--Drug	19	24	27
Prison Admissions--DWI	6	5	1

RETAIL ALCOHOL / TOBACCO	2010	2009	2008
Alcohol On-Premise Drink Licenses	10	11	9
Alcohol Package Carry-out Licenses	18	21	21
Tobacco Outlets	24		

DIVISION OF ALCOHOL AND DRUG ABUSE -- TREATMENT ADMISSIONS DATA

Individuals who were admitted to Division of ADA substance abuse treatment programs are counted below, once for each category of service they accessed during the fiscal year.

SUBSTANCE ABUSE TREATMENT	FY2010	FY2009	FY2008
CSTAR Adolescent	10	10	*
CSTAR Women and Children	6	9	7
CSTAR General Adult	63	55	50
CSTAR Opioid	0	0	0
Primary Recovery Detoxification	25	16	11
Primary Recovery Treatment	114	130	117
Clinical SATOP (CIP, YCIP, SROP)	13	18	12
Other Substance Abuse Treatment	0	0	*

SUBSTANCE ABUSE TRAFFIC OFFENDER PROGRAM (SATOP)	FY2010	FY2009	FY2008
Offender Management Unit	71	86	57
- Adolescent Diversion Education Program	0	0	*
- Offender Education Program	16	29	14
- Weekend Intervention Program	10	17	16
(See also Clinical SATOP at left)			
OTHER SERVICES PROVIDED			
Co-Dependency	*	*	0
Compulsive Gambling	0	0	0
Recovery Supports	5	5	11
Early Intervention	*		

The demographic and clinical profile data below summarize individuals who were admitted to ADA substance abuse treatment programs, based on their first treatment episode in the fiscal year. Individuals who were admitted only to non-clinical SATOP and non-substance abuse treatment programs are not included below. An asterisk (*) in a data cell indicates the count was fewer than five (5) and suppressed to avoid disclosure of identifying information.

	FY2010	FY2009	FY2008
GENDER			
Male	132	149	134
Female	54	51	38
AGE			
Under 18	10	12	6
18 to 24	45	48	35
25 to 29	42	43	31
30 to 34	31	19	25
35 to 39	9	15	21
40 to 44	19	23	21
45 to 54	23	29	29
55 and Over	7	11	*
RACE / ETHNICITY			
Caucasian	184	191	165
African American	0	0	*
Native American / Alaskan	0	0	0
Asian / Pacific Islander	0	0	0
Hispanic	*	6	*
Other Race / Two or More Races	0	*	*
EDUCATION			
Less than High School Diploma	73	84	70
High School Graduate or G.E.D.	88	95	84
Associate Degree Or Some College	18	21	17
Bachelor or Advanced Degree	7	0	*
EMPLOYMENT			
Employed	42	64	58
Unemployed	92	94	71
Not in Labor Force	52	42	43
LIVING ARRANGEMENT			
Independent Living	167	175	157
Dependent Living	13	14	8
Homeless	6	8	6
LIFETIME DUI / DWI ARRESTS			
0	115	117	95
1 or 2	48	44	39
3 or More	23	39	38

	FY2010	FY2009	FY2008
MARITAL / FAMILY STATUS			
Never Married	81	88	71
Married / Co-habitating	57	66	58
Previously Married	48	46	43
PRIMARY DRUG PROBLEM			
Alcohol	88	91	83
Marijuana / Hashish	46	62	48
Cocaine (Total)	*	6	*
- Crack	*	*	*
Stimulant (Total)	11	13	15
- Methamphetamine	10	13	15
Heroin	*	*	*
Analgesic Except Heroin	32	24	18
- Non-Prescription Methadone	*	0	*
PCP, LSD, other Hallucinogen	*	0	0
Tranquilizer	*	*	*
Inhalant	*	0	0
Sedative	0	0	0
Other Medication or Illicit Drug	0	*	*
Average Age of First Use of Drug	16.5	17.1	17.7
INJECTION DRUG USE			
Total Injection Users at Admission	23	30	21
- Daily Injection Use	5	*	*
- Weekly Injection Use	5	7	*
- Less than Weekly Injection Use	13	21	18
TREATMENT REFERRAL SOURCE			
Self / Family / Friend	39	48	41
School	*	0	0
Mental Health Provider	5	*	*
Health Care Provider	*	*	*
Court / Criminal Justice	124	130	116
Other	12	16	11
SPECIAL POPULATIONS			
Pregnant When Admitted to Any Episode	*	*	*
Military Veteran	10	13	13
Special Education Services Needed	22	22	24
Co-Occurring Psychological Problem	59	65	55
Co-Occurring Developmental Problem	32	18	21

DENT COUNTY

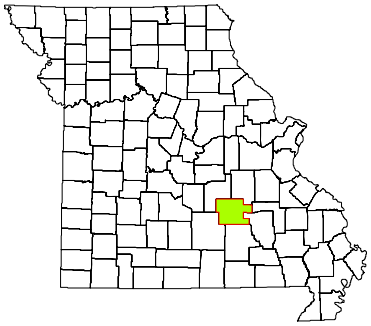

CPS DISTRICT	Eastern
CPS SERVICE AREA	17A
2009 POP. ESTIMATE	15,042
CENSUS 2010	15,657

Individuals who received CPS services had the following types of disorders. The total number of diagnoses is larger than the number served because some individuals had more than one type of disorder.

DIAGNOSIS CATEGORY	FY2010	FY2009	FY2008
Adjustment Disorder	*	*	5
Anxiety Disorder	95	71	65
Dementia	0	0	0
Developmental Disorder	*	5	*
Impulse Control Disorder	38	29	30
Mood Disorder	123	101	118
Personality Disorder	18	19	26
Psychotic Disorder	26	28	35
Sexual Disorder	*	*	*
Other Diagnosis	23	22	20
Diagnosis Unknown	34	65	76

The demographic and clinical data below summarize individuals who received clinical treatment from the Division of Comprehensive Psychiatric Services in fiscal years 2008-2010. Individuals are counted once in each fiscal year in which they received services, based on their first treatment episode of the fiscal year. Information that is unknown or was not collected is listed as unknown. An asterisk (*) in a data cell indicates the count was fewer than five (5) and suppressed to avoid disclosure of identifying information.

NUMBER SERVED	FY2010	FY2009	FY2008
Total	216	221	273
-- Male	109	110	137
-- Female	107	111	136
AGE			
Under 6	*	0	*
6 to 9	9	12	11
10 to 13	16	22	31
14 to 17	24	23	32
18 to 24	25	18	23
25 to 29	17	21	22
30 to 34	19	17	18
35 to 39	19	16	21
40 to 44	18	16	27
45 to 49	31	31	35
50 to 54	18	24	26
55 to 59	9	13	13
60 and Over	9	8	12
RACE / ETHNICITY			
Caucasian	207	206	261
African American	*	*	*
Native American / Alaskan	0	0	0
Asian / Pacific Islander	0	0	0
Hispanic	5	*	*
Other Race	*	*	*
Race/Ethnicity Unknown	*	6	*
EDUCATION			
Less than High School Diploma	14	*	8
High School Grad or G.E.D.	13	*	12
A.A. Degree or Some College	*	0	*
Bachelor or Advanced Degree	0	0	0
Education Level Unknown	186	219	252

SPECIAL POPULATION	FY2010	FY2009	FY2008
Hearing Impaired	9	*	6
Past or Current Military Service	6	9	12
HOUSING / LIVING ARRANGEMENT			
Independent Living	27	*	19
Dependent Living	5	*	8
Homeless	0	*	0
Other	*	0	0
Housing Unknown	183	215	246
EMPLOYMENT			
Employed	*	0	*
Unemployed	23	*	19
Not in Labor Force	*	0	*
Employment Status Unknown	186	218	252
ARRESTS			
Arrested in Past 12 Months	*	*	*
Not Arrested in Past 12 Months	31	5	23
Arrest Status Unknown	183	215	246
TREATMENT REFERRAL SOURCE			
Self / Family / Friend	159	159	178
School	0	0	0
Mental Health Provider	6	7	10
Health Care Provider	12	16	26
Court / Criminal Justice	12	9	14
Other	24	22	41
Referral Source Unknown	*	8	*
TYPE OF COMMITMENT			
Voluntary	204	207	253
Civil	5	5	12
Criminal	*	*	*
Sexual Predatory	*	0	0
Commitment Type Unknown	*	8	*

DENT COUNTY

2010 MISSOURI STUDENT SURVEY

LIFETIME SUBSTANCE USE	(%)
Percent of students who have ever used the following:	
Cigarettes	30.8
Chewing tobacco	23.7
Cigars	12.5
Alcohol	40.5
Marijuana	12.8
Inhalants	5.8
Prescription drugs not prescribed for student	11.7
Over-the-counter medications for non-medical use	8.4
Cocaine	1.6
Heroin	0.3
Hallucinogens such as LSD, PCP, mescaline, peyote, or psilocybin	2.9
Methamphetamine	1.6
Club drugs such as ecstasy, GHB, roofie, or Special K	2.3
Steroid not prescribed for student	0.6
CURRENT SUBSTANCE USE	
Percent of students who used the following in the past 30 days:	
Cigarettes	16.5
Chewing tobacco	14.3
Alcohol	15.3
Alcohol -- 5 or more drinks on one occasion	8.9
Marijuana	6.5
Inhalants	2.6
Prescription drugs not prescribed for student	7.8
Over-the-counter medications for non-medical use	5.2
GAMBLING	
Percent of students who have:	
Ever gambled, such as poker for money, sports bets, lottery tickets	34.3
Gambled in the past 30 days	21.6
MENTAL HEALTH	
Percent of students who, in the past 30 days:	
Were very sad	18.2
Were grouchy, irritable, or in a bad mood	23.9
Felt hopeless about the future	10.8
Felt like not eating, or eating more than usual	17.2
Slept a lot more or a lot less than usual	21.8
Had difficulty concentrating on school work	24.8
Percent of students who, in the past 12 months:	
Seriously considered attempting suicide	13.7
Made a plan about how they would attempt suicide	8.9
Attempted suicide	6.4
Had a suicide attempt that resulted in injury or overdose that had to be treated by doctor or nurse	2.7
BULLYING	
Percent of students who, in the past 12 months, were:	
Bullied on school property	23.7
Threatened or injured with a weapon on school property	7.9
In a physical fight	27.6
In a fight and had to be treated by a doctor or nurse	2.9
Percent of students who, in the past 3 months:	
Made fun of other people	72.7
Were made fun of by others	72.1

Data are weighted across ages 10-19 and by county, gender, Hispanic origin, and race.
Percentages on some items are based on combined answer choices.
Data are not available for Gentry, Maries, Mercer, and Ralls counties.

Source: Missouri Institute of Mental Health. 2010 Missouri Student Survey.

SCHOOL BONDING	(%)
Percent of students who agree with the following:	
Students have opportunities to decide activities and rules	46.9
Teachers encourage students to work on classroom projects	84.2
Teachers notice and comment on student's good work	71.9
School has opportunities for involvement in sports, clubs, activities	87.2
School has opportunities for students to talk to teachers one-on-one	69.1
School provides feedback to parents on positive student performance	39.2
Teachers praise students for their hard work	56.4
Students can participate in class discussions and activities	81.8
Rules are enforced fairly	68.6
Students of all races and ethnicities are treated equally	80.6
PEER ENGAGEMENT	
Percent of students whose closest friends in the past 12 months:	
Smoked cigarettes	44.8
Drank alcohol	49.4
Smoked marijuana	28.1
Used other drugs	11.9
PERCEPTION OF HARM	
Percent of students who think kids in their area would be caught by the police if they:	
Smoked cigarettes	24.3
Drank alcohol	29.1
Smoked marijuana	45.5
Percent of students who believe people risk harming themselves if they:	
Smoke cigarettes	76.7
Drink alcohol	78.5
Use marijuana	74.4
Use any other illegal drugs	92.3
AVAILABILITY	
Percent of students who say it would be easy to get the following:	
Cigarettes	53.0
Alcohol	49.4
Marijuana	26.5
Other illegal drugs such as cocaine, LSD, meth, or ecstasy	16.3
PERCEPTION OF "WRONGNESS"	
Percent of students who say it would be wrong to:	
Smoke cigarettes	76.1
Drink alcohol	67.0
Use marijuana	85.5
Use other illegal drugs	94.6
PARENTAL ATTITUDES	
Percent of students who say parents would disapprove if they:	
Smoked cigarettes	91.3
Drank alcohol	79.6
Smoked marijuana	95.2
Used other illegal drugs	97.8
REBELLIOUS ATTITUDES	
Percent of students who agree with the following:	
I ignore rules that get in my way	22.9
I do the opposite of what people tell me, just to get them mad	19.0
It is okay to take something without asking if you can get away with it	8.3
Sometimes it is okay to cheat at school	26.4
It is all right to beat up people if they start the fight	52.1
It is important to be honest with parents regardless of consequences	84.4
I could ask my mom or dad for help if I had a personal problem	75.6

DOUGLAS COUNTY

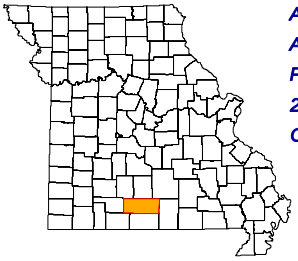

ADA REGION	Southeast
ADA SERVICE AREA	18
FIPS COUNTY CODE	067
2009 POP. ESTIMATE	13,608
CENSUS 2010	13,684

2009 POPULATION PROFILE BY AGE GROUP

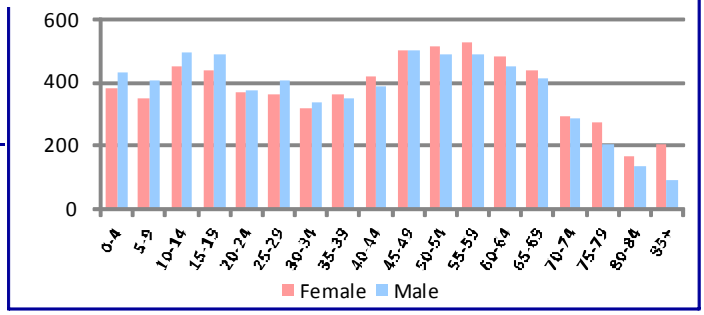

BIRTH RISK FACTORS	2009	2008	2007
Resident Births--Total	130	183	142
Mother Reported Drinking while Pregnant	2	1	1
Mother Reported Smoking while Pregnant	37	47	36

HIV DISEASE RISK FACTORS	2009	2008	2007
New HIV/AIDS Cases--Total	2	2	1
IDU and MSM	*	0	1
IDU without MSM	*	1	0

DEATHS and INJURIES	2009	2008	2007
Resident Deaths--Total	150	131	146
Suicides	2	2	3
Self-inflicted Injuries	12	16	6
Homicides	2	0	1
Assault Injuries	16	14	14
Alcohol Induced Deaths	3	0	0
Drug Induced Deaths	0	2	0
Smoking Induced Deaths	25	28	31

HOSPITAL / EMERGENCY ROOM	2009	2008	2007
Alcohol Related--Total	70	78	86
Direct Hospitalizations	18	9	8
Emergency Room Hospitalizations	32	40	43
Emergency Room Outpatient	20	29	35
Drug Related--Total	62	57	56
Direct Hospitalizations	17	13	22
Emergency Room Hospitalizations	20	25	16
Emergency Room Outpatient	25	19	18

TRAFFIC -- IMPAIRED DRIVER	2009	2008	2007
Alcohol Involved Crashes--Total	15	18	24
Fatal Crashes	1	0	2
Injury Crashes	8	10	14
Property Damage Crashes	6	8	8
Crash Fatalities	1	0	2
Crash Injuries	11	12	24
Drug Involved Crashes--Total	3	7	4
Fatal Crashes	0	0	0
Injury Crashes	2	3	2
Property Damage Crashes	1	4	2
Crash Fatalities	0	0	0
Crash Injuries	2	3	4

EMPLOYMENT	2010	2009	2008
Labor Force	6,144	6,437	13,956
Employed	5,510	5,837	12,833
Unemployed	634	600	1,123
Unemployment Rate	10.3%	9.3%	8.0%

An asterisk (*) in a data cell indicates the count was fewer than 5 and suppressed to avoid disclosure of identifying information. IDU (injection drug use) and MSM (men who have sex with men) indicate the presence of risk factors for transmission of HIV.

SCHOOL REPORTS	2009-2010	2008-2009	2007-2008
Enrollment Grades 9-12	450	483	531
Drop-outs	1	6	9
Drop-out Rate	0.2%	1.2%	1.7%
Alcohol Discipline Incidents	5	2	3
Drug Discipline Incidents	4	8	8
Tobacco Discipline Incidents	0	0	0

POLICE REPORTS	2009	2008	2007
DWI/DUI Arrests	46	70	104
Liquor Law Arrests	17	29	86
Drug Arrests	52	45	109
Methamphetamine Lab Incidents	3	5	5
Violent Offenses	53	58	62
Property Offenses	194	313	208
Domestic Violence Reports	1	63	31

JUVENILE COURT REFERRALS	2009	2008	2007
Law Violation Offenses--Total	45	51	55
Violent Offenses	14	6	17
Alcohol Offenses	6	4	4
Drug Offenses	5	3	9
Status Offenses--Total	22	19	36
Truancy	9	10	12
Beyond Parental Control	9	6	19
Habitually Absent from Home	2	1	2
Injurious Behavior	2	2	2
Abuse/Neglect/Custody--Total	17	10	11
Abuse	7	0	6
Neglect	8	8	5
Custody Disputes	2	2	0

JUVENILE COURT PLACEMENTS	2009	2008	2007
Out-of-Home Placements--Total	15	7	7
Parental Alcohol Use Related	1	1	0
Parental Drug Use Related	1	3	1
Parental Alcohol and Drug Use	1	0	0
Child Removed for Other Reason	12	3	6

CRIMINAL JUSTICE	FY2010	FY2009	FY2008
Drug Court Participants	33	33	30
Probation/Parole Admissions--Total	70	62	59
Probation/Parole Admissions--Drug	24	24	13
Probation/Parole Admissions--DWI	4	4	5
Prison Admissions--Total	41	43	23
Prison Admissions--Drug	8	8	3
Prison Admissions--DWI	8	5	0

RETAIL ALCOHOL / TOBACCO	2010	2009	2008
Alcohol On-Premise Drink Licenses	5	5	6
Alcohol Package Carry-out Licenses	11	12	15
Tobacco Outlets	21		

DIVISION OF ALCOHOL AND DRUG ABUSE -- TREATMENT ADMISSIONS DATA

Individuals who were admitted to Division of ADA substance abuse treatment programs are counted below, once for each category of service they accessed during the fiscal year.

SUBSTANCE ABUSE TREATMENT	FY2010	FY2009	FY2008
CSTAR Adolescent	*	5	*
CSTAR Women and Children	12	7	*
CSTAR General Adult	13	5	6
CSTAR Opioid	0	0	0
Primary Recovery Detoxification	7	9	9
Primary Recovery Treatment	31	33	11
Clinical SATOP (CIP, YCIP, SROP)	7	*	*
Other Substance Abuse Treatment	0	0	*

SUBSTANCE ABUSE TRAFFIC OFFENDER PROGRAM (SATOP)	FY2010	FY2009	FY2008
Offender Management Unit	38	56	43
- Adolescent Diversion Education Program	*	*	0
- Offender Education Program	12	21	16
- Weekend Intervention Program	10	17	16
(See also Clinical SATOP at left)			
OTHER SERVICES PROVIDED			
Co-Dependency	*	*	0
Compulsive Gambling	0	0	0
Recovery Supports	*	*	*
Early Intervention	0		

The demographic and clinical profile data below summarize individuals who were admitted to ADA substance abuse treatment programs, based on their first treatment episode in the fiscal year. Individuals who were admitted only to non-clinical SATOP and non-substance abuse treatment programs are not included below. An asterisk (*) in a data cell indicates the count was fewer than five (5) and suppressed to avoid disclosure of identifying information.

	FY2010	FY2009	FY2008
GENDER			
Male	44	31	22
Female	24	19	*
AGE			
Under 18	*	5	*
18 to 24	17	10	6
25 to 29	15	11	8
30 to 34	6	7	*
35 to 39	9	6	*
40 to 44	8	5	*
45 to 54	8	6	*
55 and Over	*	0	*
RACE / ETHNICITY			
Caucasian	68	49	26
African American	0	0	0
Native American / Alaskan	0	0	0
Asian / Pacific Islander	0	0	0
Hispanic	0	0	0
Other Race / Two or More Races	0	*	0
EDUCATION			
Less than High School Diploma	20	18	15
High School Graduate or G.E.D.	33	24	9
Associate Degree Or Some College	12	7	*
Bachelor or Advanced Degree	*	*	0
EMPLOYMENT			
Employed	10	7	*
Unemployed	34	24	14
Not in Labor Force	24	19	9
LIVING ARRANGEMENT			
Independent Living	59	44	25
Dependent Living	5	5	*
Homeless	*	*	0
LIFETIME DUI / DWI ARRESTS			
0	43	31	13
1 or 2	9	11	9
3 or More	16	8	*

	FY2010	FY2009	FY2008
MARITAL / FAMILY STATUS			
Never Married	31	22	10
Married / Co-habitating	20	20	10
Previously Married	16	8	6
PRIMARY DRUG PROBLEM			
Alcohol	30	23	13
Marijuana / Hashish	12	14	7
Cocaine (Total)	0	0	*
- Crack	0	0	*
Stimulant (Total)	14	9	*
- Methamphetamine	14	9	*
Heroin	0	0	*
Analgesic Except Heroin	11	*	0
- Non-Prescription Methadone	0	0	0
PCP, LSD, other Hallucinogen	0	0	0
Tranquilizer	0	0	0
Inhalant	0	*	0
Sedative	*	0	0
Other Medication or Illicit Drug	0	0	0
Average Age of First Use of Drug	17.0	16.0	14.3
INJECTION DRUG USE			
Total Injection Users at Admission	10	8	6
- Daily Injection Use	*	*	0
- Weekly Injection Use	0	*	0
- Less than Weekly Injection Use	7	5	6
TREATMENT REFERRAL SOURCE			
Self / Family / Friend	9	5	9
School	0	0	0
Mental Health Provider	*	0	*
Health Care Provider	*	*	0
Court / Criminal Justice	50	36	11
Other	5	6	*
SPECIAL POPULATIONS			
Pregnant When Admitted to Any Episode	*	0	0
Military Veteran	*	*	*
Special Education Services Needed	*	*	*
Co-Occurring Psychological Problem	21	20	8
Co-Occurring Developmental Problem	0	0	0

DOUGLAS COUNTY

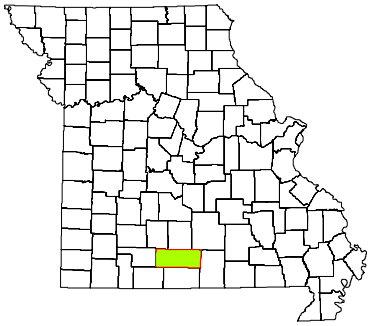

CPS DISTRICT	Eastern
CPS SERVICE AREA	18
2009 POP. ESTIMATE	13,608
CENSUS 2010	13,684

Individuals who received CPS services had the following types of disorders. The total number of diagnoses is larger than the number served because some individuals had more than one type of disorder.

DIAGNOSIS CATEGORY	FY2010	FY2009	FY2008
Adjustment Disorder	*	*	*
Anxiety Disorder	15	12	14
Dementia	0	0	0
Developmental Disorder	*	*	*
Impulse Control Disorder	7	6	*
Mood Disorder	33	35	31
Personality Disorder	0	*	*
Psychotic Disorder	5	5	*
Sexual Disorder	0	0	0
Other Diagnosis	0	*	*
Diagnosis Unknown	*	9	8

The demographic and clinical data below summarize individuals who received clinical treatment from the Division of Comprehensive Psychiatric Services in fiscal years 2008-2010. Individuals are counted once in each fiscal year in which they received services, based on their first treatment episode of the fiscal year. Information that is unknown or was not collected is listed as unknown. An asterisk (*) in a data cell indicates the count was fewer than five (5) and suppressed to avoid disclosure of identifying information.

NUMBER SERVED	FY2010	FY2009	FY2008
Total	57	64	56
-- Male	29	26	22
-- Female	28	38	34
AGE			
Under 6	*	0	0
6 to 9	*	*	*
10 to 13	5	5	*
14 to 17	*	6	*
18 to 24	8	*	6
25 to 29	*	8	9
30 to 34	*	*	8
35 to 39	9	15	9
40 to 44	*	*	*
45 to 49	7	8	*
50 to 54	*	7	7
55 to 59	*	*	*
60 and Over	*	*	*
RACE / ETHNICITY			
Caucasian	56	63	55
African American	0	0	0
Native American / Alaskan	0	0	0
Asian / Pacific Islander	0	0	0
Hispanic	*	0	0
Other Race	0	*	*
Race/Ethnicity Unknown	0	0	0
EDUCATION			
Less than High School Diploma	5	*	*
High School Grad or G.E.D.	*	5	*
A.A. Degree or Some College	*	*	0
Bachelor or Advanced Degree	0	0	0
Education Level Unknown	50	55	54

SPECIAL POPULATION	FY2010	FY2009	FY2008
Hearing Impaired	*	*	*
Past or Current Military Service	0	0	*
HOUSING / LIVING ARRANGEMENT			
Independent Living	5	8	*
Dependent Living	*	*	*
Homeless	*	*	0
Other	0	0	0
Housing Unknown	47	52	53
EMPLOYMENT			
Employed	0	*	0
Unemployed	7	9	*
Not in Labor Force	0	0	0
Employment Status Unknown	50	54	54
ARRESTS			
Arrested in Past 12 Months	*	*	0
Not Arrested in Past 12 Months	9	9	*
Arrest Status Unknown	47	52	53
TREATMENT REFERRAL SOURCE			
Self / Family / Friend	29	24	13
School	0	0	0
Mental Health Provider	*	6	8
Health Care Provider	17	25	21
Court / Criminal Justice	6	5	*
Other	*	*	11
Referral Source Unknown	0	*	0
TYPE OF COMMITMENT			
Voluntary	55	60	53
Civil	*	*	*
Criminal	*	*	0
Sexual Predatory	0	0	0
Commitment Type Unknown	0	*	0

DOUGLAS COUNTY

2010 MISSOURI STUDENT SURVEY

LIFETIME SUBSTANCE USE	(%)
Percent of students who have ever used the following:	
Cigarettes	39.5
Chewing tobacco	26.9
Cigars	19.2
Alcohol	46.1
Marijuana	13.5
Inhalants	9.8
Prescription drugs not prescribed for student	13.5
Over-the-counter medications for non-medical use	9.4
Cocaine	1.4
Heroin	1.0
Hallucinogens such as LSD, PCP, mescaline, peyote, or psilocybin	2.7
Methamphetamine	0.7
Club drugs such as ecstasy, GHB, roofie, or Special K	2.7
Steroid not prescribed for student	0.7
CURRENT SUBSTANCE USE	
Percent of students who used the following in the past 30 days:	
Cigarettes	20.3
Chewing tobacco	15.9
Alcohol	22.1
Alcohol -- 5 or more drinks on one occasion	12.8
Marijuana	6.1
Inhalants	4.7
Prescription drugs not prescribed for student	6.8
Over-the-counter medications for non-medical use	5.1
GAMBLING	
Percent of students who have:	
Ever gambled, such as poker for money, sports bets, lottery tickets	47.3
Gambled in the past 30 days	29.4
MENTAL HEALTH	
Percent of students who, in the past 30 days:	
Were very sad	22.1
Were grouchy, irritable, or in a bad mood	32.7
Felt hopeless about the future	14.8
Felt like not eating, or eating more than usual	21.1
Slept a lot more or a lot less than usual	26.7
Had difficulty concentrating on school work	31.0
Percent of students who, in the past 12 months:	
Seriously considered attempting suicide	11.8
Made a plan about how they would attempt suicide	9.5
Attempted suicide	6.1
Had a suicide attempt that resulted in injury or overdose that had to be treated by doctor or nurse	1.4
BULLYING	
Percent of students who, in the past 12 months, were:	
Bullied on school property	26.4
Threatened or injured with a weapon on school property	10.8
In a physical fight	30.6
In a fight and had to be treated by a doctor or nurse	4.7
Percent of students who, in the past 3 months:	
Made fun of other people	64.3
Were made fun of by others	66.9

Data are weighted across ages 10-19 and by county, gender, Hispanic origin, and race.
Percentages on some items are based on combined answer choices.
Data are not available for Gentry, Maries, Mercer, and Ralls counties.

Source: Missouri Institute of Mental Health. 2010 Missouri Student Survey.

SCHOOL BONDING	(%)
Percent of students who agree with the following:	
Students have opportunities to decide activities and rules	52.2
Teachers encourage students to work on classroom projects	78.4
Teachers notice and comment on student's good work	70.0
School has opportunities for involvement in sports, clubs, activities	88.4
School has opportunities for students to talk to teachers one-on-one	73.9
School provides feedback to parents on positive student performance	40.3
Teachers praise students for their hard work	51.2
Students can participate in class discussions and activities	83.8
Rules are enforced fairly	59.7
Students of all races and ethnicities are treated equally	72.1
PEER ENGAGEMENT	
Percent of students whose closest friends in the past 12 months:	
Smoked cigarettes	54.1
Drank alcohol	62.2
Smoked marijuana	33.7
Used other drugs	16.8
PERCEPTION OF HARM	
Percent of students who think kids in their area would be caught by the police if they:	
Smoked cigarettes	20.0
Drank alcohol	26.2
Smoked marijuana	40.5
Percent of students who believe people risk harming themselves if they:	
Smoke cigarettes	71.6
Drink alcohol	74.7
Use marijuana	70.5
Use any other illegal drugs	90.6
AVAILABILITY	
Percent of students who say it would be easy to get the following:	
Cigarettes	65.5
Alcohol	63.9
Marijuana	38.4
Other illegal drugs such as cocaine, LSD, meth, or ecstasy	22.3
PERCEPTION OF "WRONGNESS"	
Percent of students who say it would be wrong to:	
Smoke cigarettes	66.7
Drink alcohol	53.4
Use marijuana	82.1
Use other illegal drugs	92.9
PARENTAL ATTITUDES	
Percent of students who say parents would disapprove if they:	
Smoked cigarettes	88.6
Drank alcohol	79.4
Smoked marijuana	95.9
Used other illegal drugs	98.3
REBELLIOUS ATTITUDES	
Percent of students who agree with the following:	
I ignore rules that get in my way	26.8
I do the opposite of what people tell me, just to get them mad	18.9
It is okay to take something without asking if you can get away with it	11.8
Sometimes it is okay to cheat at school	29.7
It is all right to beat up people if they start the fight	61.1
It is important to be honest with parents regardless of consequences	84.1
I could ask my mom or dad for help if I had a personal problem	74.7

DUNKLIN COUNTY

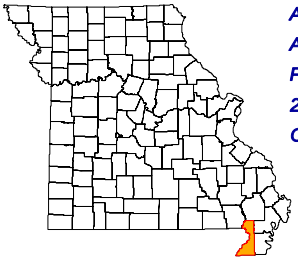

ADA REGION	Southeast
ADA SERVICE AREA	20
FIPS COUNTY CODE	069
2009 POP. ESTIMATE	31,039
CENSUS 2010	31,953

2009 POPULATION PROFILE BY AGE GROUP

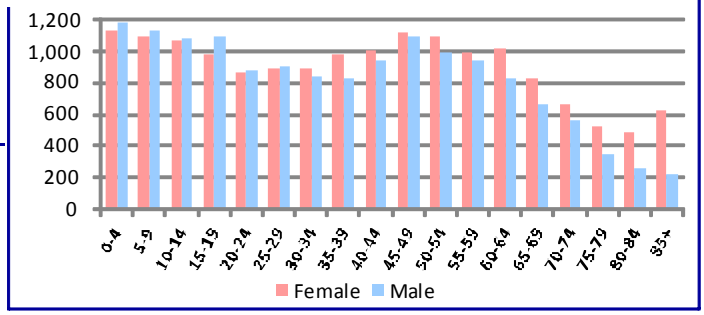

BIRTH RISK FACTORS	2009	2008	2007
Resident Births--Total	462	482	516
Mother Reported Drinking while Pregnant	2	2	2
Mother Reported Smoking while Pregnant	129	141	141

HIV DISEASE RISK FACTORS	2009	2008	2007
New HIV/AIDS Cases--Total	2	0	2
IDU and MSM	*	0	0
IDU without MSM	*	0	0

DEATHS and INJURIES	2009	2008	2007
Resident Deaths--Total	454	443	419
Suicides	9	6	1
Self-inflicted Injuries	98	82	71
Homicides	3	1	0
Assault Injuries	215	178	216
Alcohol Induced Deaths	1	1	0
Drug Induced Deaths	7	5	6
Smoking Induced Deaths	83	74	87

HOSPITAL / EMERGENCY ROOM	2009	2008	2007
Alcohol Related--Total	381	342	372
Direct Hospitalizations	57	77	64
Emergency Room Hospitalizations	192	140	157
Emergency Room Outpatient	132	125	151
Drug Related--Total	377	326	419
Direct Hospitalizations	74	102	64
Emergency Room Hospitalizations	189	120	185
Emergency Room Outpatient	114	104	170

TRAFFIC -- IMPAIRED DRIVER	2009	2008	2007
Alcohol Involved Crashes--Total	39	30	43
Fatal Crashes	2	2	3
Injury Crashes	16	17	23
Property Damage Crashes	21	11	17
Crash Fatalities	2	2	3
Crash Injuries	15	24	39
Drug Involved Crashes--Total	26	11	19
Fatal Crashes	0	0	1
Injury Crashes	8	4	14
Property Damage Crashes	18	7	4
Crash Fatalities	0	0	1
Crash Injuries	7	6	32

EMPLOYMENT	2010	2009	2008
Labor Force	14,307	14,780	13,956
Employed	12,751	13,163	12,833
Unemployed	1,556	1,617	1,123
Unemployment Rate	10.9%	10.9%	8.0%

An asterisk (*) in a data cell indicates the count was fewer than 5 and suppressed to avoid disclosure of identifying information. IDU (injection drug use) and MSM (men who have sex with men) indicate the presence of risk factors for transmission of HIV.

SCHOOL REPORTS	2009-2010	2008-2009	2007-2008
Enrollment Grades 9-12	1,572	1,543	1,560
Drop-outs	56	97	90
Drop-out Rate	3.6%	6.3%	5.8%
Alcohol Discipline Incidents	0	0	2
Drug Discipline Incidents	28	11	10
Tobacco Discipline Incidents	0	1	0

POLICE REPORTS	2009	2008	2007
DWI/DUI Arrests	319	407	383
Liquor Law Arrests	92	135	150
Drug Arrests	336	210	313
Methamphetamine Lab Incidents	30	10	6
Violent Offenses	108	90	69
Property Offenses	926	1,115	1,106
Domestic Violence Reports	84	64	76

JUVENILE COURT REFERRALS	2009	2008	2007
Law Violation Offenses--Total	197	262	241
Violent Offenses	55	46	41
Alcohol Offenses	14	14	14
Drug Offenses	4	13	16
Status Offenses--Total	82	99	80
Truancy	13	21	16
Beyond Parental Control	45	47	39
Habitually Absent from Home	9	13	9
Injurious Behavior	11	14	11
Abuse/Neglect/Custody--Total	846	876	631
Abuse	241	274	253
Neglect	604	602	359
Custody Disputes	1	0	19

JUVENILE COURT PLACEMENTS	2009	2008	2007
Out-of-Home Placements--Total	100	60	88
Parental Alcohol Use Related	2	1	2
Parental Drug Use Related	43	33	44
Parental Alcohol and Drug Use	2	0	0
Child Removed for Other Reason	53	26	42

CRIMINAL JUSTICE	FY2010	FY2009	FY2008
Drug Court Participants	73	59	50
Probation/Parole Admissions--Total	527	473	476
Probation/Parole Admissions--Drug	130	108	118
Probation/Parole Admissions--DWI	38	41	38
Prison Admissions--Total	281	287	298
Prison Admissions--Drug	79	57	69
Prison Admissions--DWI	29	26	30

RETAIL ALCOHOL / TOBACCO	2010	2009	2008
Alcohol On-Premise Drink Licenses	30	35	37
Alcohol Package Carry-out Licenses	40	47	45
Tobacco Outlets	45		

DIVISION OF ALCOHOL AND DRUG ABUSE -- TREATMENT ADMISSIONS DATA

Individuals who were admitted to Division of ADA substance abuse treatment programs are counted below, once for each category of service they accessed during the fiscal year.

SUBSTANCE ABUSE TREATMENT	FY2010	FY2009	FY2008
CSTAR Adolescent	44	30	33
CSTAR Women and Children	67	57	60
CSTAR General Adult	72	68	53
CSTAR Opioid	0	0	0
Primary Recovery Detoxification	54	33	34
Primary Recovery Treatment	308	312	137
Clinical SATOP (CIP, YCIP, SROP)	27	*	25
Other Substance Abuse Treatment	0	46	178

SUBSTANCE ABUSE TRAFFIC OFFENDER PROGRAM (SATOP)	FY2010	FY2009	FY2008
Offender Management Unit	167	186	171
- Adolescent Diversion Education Program	0	0	10
- Offender Education Program	75	101	70
- Weekend Intervention Program	29	53	29
(See also Clinical SATOP at left)			
OTHER SERVICES PROVIDED			
Co-Dependency	5	0	*
Compulsive Gambling	0	*	*
Recovery Supports	7	*	36
Early Intervention	0		

The demographic and clinical profile data below summarize individuals who were admitted to ADA substance abuse treatment programs, based on their first treatment episode in the fiscal year. Individuals who were admitted only to non-clinical SATOP and non-substance abuse treatment programs are not included below. An asterisk (*) in a data cell indicates the count was fewer than five (5) and suppressed to avoid disclosure of identifying information.

	FY2010	FY2009	FY2008
GENDER			
Male	328	312	301
Female	152	137	126
AGE			
Under 18	47	32	34
18 to 24	102	106	86
25 to 29	88	92	81
30 to 34	72	66	61
35 to 39	53	47	49
40 to 44	43	42	54
45 to 54	59	54	47
55 and Over	16	10	15
RACE / ETHNICITY			
Caucasian	387	345	336
African American	81	96	78
Native American / Alaskan	*	0	*
Asian / Pacific Islander	*	*	0
Hispanic	5	*	8
Other Race / Two or More Races	5	*	*
EDUCATION			
Less than High School Diploma	246	212	208
High School Graduate or G.E.D.	200	203	174
Associate Degree Or Some College	28	31	42
Bachelor or Advanced Degree	6	*	*
EMPLOYMENT			
Employed	89	125	115
Unemployed	199	184	175
Not in Labor Force	192	140	137
LIVING ARRANGEMENT			
Independent Living	360	354	349
Dependent Living	100	65	50
Homeless	8	9	6
LIFETIME DUI / DWI ARRESTS			
0	271	283	247
1 or 2	147	97	108
3 or More	62	69	72

	FY2010	FY2009	FY2008
MARITAL / FAMILY STATUS			
Never Married	230	223	207
Married / Co-habitating	146	125	120
Previously Married	104	101	99
PRIMARY DRUG PROBLEM			
Alcohol	161	158	149
Marijuana / Hashish	195	181	172
Cocaine (Total)	28	37	51
- Crack	15	30	30
Stimulant (Total)	43	31	18
- Methamphetamine	43	30	18
Heroin	*	6	*
Analgesic Except Heroin	38	25	22
- Non-Prescription Methadone	0	0	*
PCP, LSD, other Hallucinogen	0	*	0
Tranquilizer	8	8	11
Inhalant	*	*	0
Sedative	0	*	0
Other Medication or Illicit Drug	0	0	*
Average Age of First Use of Drug	17.2	17.0	17.5
INJECTION DRUG USE			
Total Injection Users at Admission	24	47	37
- Daily Injection Use	*	5	5
- Weekly Injection Use	6	10	5
- Less than Weekly Injection Use	14	32	27
TREATMENT REFERRAL SOURCE			
Self / Family / Friend	62	49	49
School	*	0	*
Mental Health Provider	13	6	7
Health Care Provider	7	*	5
Court / Criminal Justice	340	345	318
Other	56	47	46
SPECIAL POPULATIONS			
Pregnant When Admitted to Any Episode	8	*	*
Military Veteran	11	11	11
Special Education Services Needed	45	50	30
Co-Occurring Psychological Problem	102	67	87
Co-Occurring Developmental Problem	12	5	*

DUNKLIN COUNTY

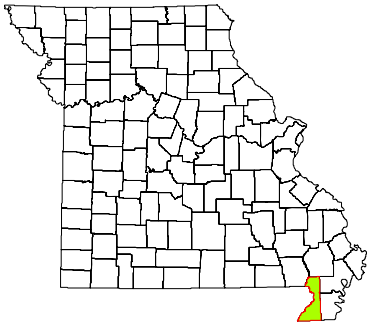

CPS DISTRICT	Eastern
CPS SERVICE AREA	19
2009 POP. ESTIMATE	31,039
CENSUS 2010	31,953

Individuals who received CPS services had the following types of disorders. The total number of diagnoses is larger than the number served because some individuals had more than one type of disorder.

DIAGNOSIS CATEGORY	FY2010	FY2009	FY2008
Adjustment Disorder	30	28	32
Anxiety Disorder	65	38	65
Dementia	*	*	*
Developmental Disorder	0	*	*
Impulse Control Disorder	30	17	34
Mood Disorder	203	162	194
Personality Disorder	68	61	82
Psychotic Disorder	58	51	56
Sexual Disorder	*	0	0
Other Diagnosis	28	17	23
Diagnosis Unknown	154	363	522

The demographic and clinical data below summarize individuals who received clinical treatment from the Division of Comprehensive Psychiatric Services in fiscal years 2008-2010. Individuals are counted once in each fiscal year in which they received services, based on their first treatment episode of the fiscal year. Information that is unknown or was not collected is listed as unknown. An asterisk (*) in a data cell indicates the count was fewer than five (5) and suppressed to avoid disclosure of identifying information.

	FY2010	FY2009	FY2008
NUMBER SERVED			
Total	462	610	855
-- Male	213	232	351
-- Female	249	378	504
AGE			
Under 6	*	*	6
6 to 9	7	6	40
10 to 13	21	11	53
14 to 17	27	24	89
18 to 24	58	64	100
25 to 29	51	70	73
30 to 34	47	68	84
35 to 39	59	70	77
40 to 44	37	68	86
45 to 49	45	71	73
50 to 54	33	51	64
55 to 59	35	46	59
60 and Over	39	59	51
RACE / ETHNICITY			
Caucasian	384	519	726
African American	66	83	111
Native American / Alaskan	0	*	*
Asian / Pacific Islander	*	0	0
Hispanic	5	5	7
Other Race	6	*	10
Race/Ethnicity Unknown	0	0	0
EDUCATION			
Less than High School Diploma	38	24	6
High School Grad or G.E.D.	41	24	8
A.A. Degree or Some College	5	5	*
Bachelor or Advanced Degree	*	*	*
Education Level Unknown	376	555	838

	FY2010	FY2009	FY2008
SPECIAL POPULATION			
Hearing Impaired	8	11	13
Past or Current Military Service	13	16	16
HOUSING / LIVING ARRANGEMENT			
Independent Living	68	42	15
Dependent Living	17	16	5
Homeless	0	0	0
Other	*	*	0
Housing Unknown	375	551	835
EMPLOYMENT			
Employed	5	*	*
Unemployed	80	52	16
Not in Labor Force	*	*	0
Employment Status Unknown	376	555	838
ARRESTS			
Arrested in Past 12 Months	16	*	*
Not Arrested in Past 12 Months	72	55	18
Arrest Status Unknown	374	551	835
TREATMENT REFERRAL SOURCE			
Self / Family / Friend	114	177	262
School	*	0	*
Mental Health Provider	81	76	106
Health Care Provider	49	83	99
Court / Criminal Justice	84	69	60
Other	68	68	91
Referral Source Unknown	63	137	235
TYPE OF COMMITMENT			
Voluntary	369	433	587
Civil	26	31	22
Criminal	*	9	9
Sexual Predatory	0	0	*
Commitment Type Unknown	63	137	235

DUNKLIN COUNTY

2010 MISSOURI STUDENT SURVEY

LIFETIME SUBSTANCE USE	(%)
Percent of students who have ever used the following:	
Cigarettes	34.5
Chewing tobacco	15.6
Cigars	15.2
Alcohol	42.9
Marijuana	15.4
Inhalants	7.4
Prescription drugs not prescribed for student	14.3
Over-the-counter medications for non-medical use	7.5
Cocaine	1.3
Heroin	0.3
Hallucinogens such as LSD, PCP, mescaline, peyote, or psilocybin	1.7
Methamphetamine	1.1
Club drugs such as ecstasy, GHB, roofie, or Special K	1.1
Steroid not prescribed for student	1.9
CURRENT SUBSTANCE USE	
Percent of students who used the following in the past 30 days:	
Cigarettes	17.2
Chewing tobacco	6.7
Alcohol	17.9
Alcohol -- 5 or more drinks on one occasion	11.2
Marijuana	6.1
Inhalants	3.4
Prescription drugs not prescribed for student	9.0
Over-the-counter medications for non-medical use	4.4
GAMBLING	
Percent of students who have:	
Ever gambled, such as poker for money, sports bets, lottery tickets	44.1
Gambled in the past 30 days	27.3
MENTAL HEALTH	
Percent of students who, in the past 30 days:	
Were very sad	23.6
Were grouchy, irritable, or in a bad mood	29.2
Felt hopeless about the future	13.1
Felt like not eating, or eating more than usual	22.1
Slept a lot more or a lot less than usual	28.2
Had difficulty concentrating on school work	24.2
Percent of students who, in the past 12 months:	
Seriously considered attempting suicide	13.1
Made a plan about how they would attempt suicide	10.6
Attempted suicide	7.0
Had a suicide attempt that resulted in injury or overdose that had to be treated by doctor or nurse	2.9
BULLYING	
Percent of students who, in the past 12 months, were:	
Bullied on school property	23.6
Threatened or injured with a weapon on school property	8.1
In a physical fight	25.6
In a fight and had to be treated by a doctor or nurse	4.2
Percent of students who, in the past 3 months:	
Made fun of other people	75.8
Were made fun of by others	71.3

Data are weighted across ages 10-19 and by county, gender, Hispanic origin, and race.
Percentages on some items are based on combined answer choices.
Data are not available for Gentry, Maries, Mercer, and Ralls counties.

Source: Missouri Institute of Mental Health. 2010 Missouri Student Survey.

SCHOOL BONDING	(%)
Percent of students who agree with the following:	
Students have opportunities to decide activities and rules	55.7
Teachers encourage students to work on classroom projects	84.6
Teachers notice and comment on student's good work	74.1
School has opportunities for involvement in sports, clubs, activities	87.6
School has opportunities for students to talk to teachers one-on-one	77.4
School provides feedback to parents on positive student performance	44.0
Teachers praise students for their hard work	58.1
Students can participate in class discussions and activities	83.5
Rules are enforced fairly	64.5
Students of all races and ethnicities are treated equally	71.4
PEER ENGAGEMENT	
Percent of students whose closest friends in the past 12 months:	
Smoked cigarettes	54.8
Drank alcohol	58.7
Smoked marijuana	35.4
Used other drugs	16.2
PERCEPTION OF HARM	
Percent of students who think kids in their area would be caught by the police if they:	
Smoked cigarettes	27.8
Drank alcohol	33.5
Smoked marijuana	43.8
Percent of students who believe people risk harming themselves if they:	
Smoke cigarettes	80.3
Drink alcohol	77.5
Use marijuana	76.5
Use any other illegal drugs	92.5
AVAILABILITY	
Percent of students who say it would be easy to get the following:	
Cigarettes	58.6
Alcohol	55.5
Marijuana	35.7
Other illegal drugs such as cocaine, LSD, meth, or ecstasy	19.9
PERCEPTION OF "WRONGNESS"	
Percent of students who say it would be wrong to:	
Smoke cigarettes	75.6
Drink alcohol	61.6
Use marijuana	83.9
Use other illegal drugs	94.5
PARENTAL ATTITUDES	
Percent of students who say parents would disapprove if they:	
Smoked cigarettes	90.1
Drank alcohol	82.9
Smoked marijuana	94.9
Used other illegal drugs	97.0
REBELLIOUS ATTITUDES	
Percent of students who agree with the following:	
I ignore rules that get in my way	24.1
I do the opposite of what people tell me, just to get them mad	20.0
It is okay to take something without asking if you can get away with it	7.8
Sometimes it is okay to cheat at school	29.3
It is all right to beat up people if they start the fight	54.5
It is important to be honest with parents regardless of consequences	84.0
I could ask my mom or dad for help if I had a personal problem	77.3

FRANKLIN COUNTY

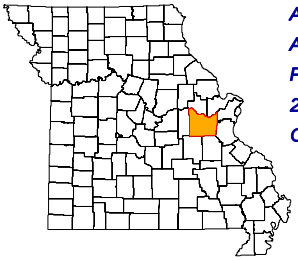

ADA REGION	Eastern
ADA SERVICE AREA	16
FIPS COUNTY CODE	071
2009 POP. ESTIMATE	101,263
CENSUS 2010	101,492

2009 POPULATION PROFILE BY AGE GROUP

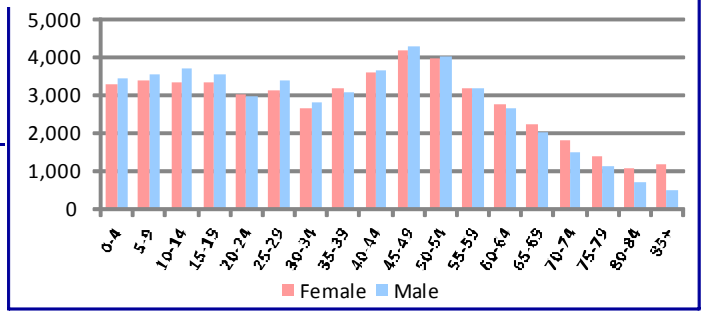

BIRTH RISK FACTORS	2009	2008	2007
Resident Births--Total	1,315	1,368	1,335
Mother Reported Drinking while Pregnant	7	5	1
Mother Reported Smoking while Pregnant	283	300	270

HIV DISEASE RISK FACTORS	2009	2008	2007
New HIV/AIDS Cases--Total	7	2	4
IDU and MSM	*	0	0
IDU without MSM	*	0	1

DEATHS and INJURIES	2009	2008	2007
Resident Deaths--Total	901	1,024	896
Suicides	23	15	13
Self-inflicted Injuries	124	138	122
Homicides	2	4	2
Assault Injuries	294	314	322
Alcohol Induced Deaths	4	7	5
Drug Induced Deaths	14	21	14
Smoking Induced Deaths	156	190	164

HOSPITAL / EMERGENCY ROOM	2009	2008	2007
Alcohol Related--Total	848	866	919
Direct Hospitalizations	275	235	241
Emergency Room Hospitalizations	229	229	247
Emergency Room Outpatient	344	402	431
Drug Related--Total	776	788	785
Direct Hospitalizations	260	231	238
Emergency Room Hospitalizations	184	183	162
Emergency Room Outpatient	332	374	385

TRAFFIC -- IMPAIRED DRIVER	2009	2008	2007
Alcohol Involved Crashes--Total	172	161	189
Fatal Crashes	8	6	13
Injury Crashes	69	77	88
Property Damage Crashes	95	78	88
Crash Fatalities	7	6	14
Crash Injuries	97	93	114
Drug Involved Crashes--Total	43	31	33
Fatal Crashes	2	2	1
Injury Crashes	13	13	16
Property Damage Crashes	28	16	16
Crash Fatalities	1	3	1
Crash Injuries	14	14	25

EMPLOYMENT	2010	2009	2008
Labor Force	52,681	53,675	52,452
Employed	46,867	47,196	48,543
Unemployed	5,814	6,479	3,909
Unemployment Rate	11.0%	12.1%	7.5%

An asterisk (*) in a data cell indicates the count was fewer than 5 and suppressed to avoid disclosure of identifying information. IDU (injection drug use) and MSM (men who have sex with men) indicate the presence of risk factors for transmission of HIV.

SCHOOL REPORTS	2009-2010	2008-2009	2007-2008
Enrollment Grades 9-12	5,318	5,388	5,330
Drop-outs	122	159	192
Drop-out Rate	2.3%	3.0%	3.6%
Alcohol Discipline Incidents	7	6	8
Drug Discipline Incidents	37	54	34
Tobacco Discipline Incidents	3	2	0

POLICE REPORTS	2009	2008	2007
DWI/DUI Arrests	444	626	633
Liquor Law Arrests	184	161	125
Drug Arrests	396	414	443
Methamphetamine Lab Incidents	96	70	50
Violent Offenses	179	269	232
Property Offenses	2,186	2,474	2,485
Domestic Violence Reports	484	454	517

JUVENILE COURT REFERRALS	2009	2008	2007
Law Violation Offenses--Total	462	609	591
Violent Offenses	114	108	137
Alcohol Offenses	28	49	42
Drug Offenses	31	62	59
Status Offenses--Total	137	184	253
Truancy	27	39	149
Beyond Parental Control	23	33	31
Habitually Absent from Home	34	46	44
Injurious Behavior	39	43	21
Abuse/Neglect/Custody--Total	75	65	53
Abuse	11	23	6
Neglect	61	42	47
Custody Disputes	3	0	0

JUVENILE COURT PLACEMENTS	2009	2008	2007
Out-of-Home Placements--Total	76	69	65
Parental Alcohol Use Related	2	0	0
Parental Drug Use Related	43	30	39
Parental Alcohol and Drug Use	3	0	5
Child Removed for Other Reason	28	39	21

CRIMINAL JUSTICE	FY2010	FY2009	FY2008
Drug Court Participants	97	98	69
Probation/Parole Admissions--Total	547	557	550
Probation/Parole Admissions--Drug	136	164	174
Probation/Parole Admissions--DWI	44	39	37
Prison Admissions--Total	191	173	215
Prison Admissions--Drug	51	45	69
Prison Admissions--DWI	17	17	22

RETAIL ALCOHOL / TOBACCO	2010	2009	2008
Alcohol On-Premise Drink Licenses	131	138	130
Alcohol Package Carry-out Licenses	86	90	93
Tobacco Outlets	101		

FRANKLIN COUNTY

DIVISION OF ALCOHOL AND DRUG ABUSE -- TREATMENT ADMISSIONS DATA

Individuals who were admitted to Division of ADA substance abuse treatment programs are counted below, once for each category of service they accessed during the fiscal year.

SUBSTANCE ABUSE TREATMENT	FY2010	FY2009	FY2008
CSTAR Adolescent	46	37	32
CSTAR Women and Children	65	37	27
CSTAR General Adult	34	22	17
CSTAR Opioid	*	*	*
Primary Recovery Detoxification	51	42	34
Primary Recovery Treatment	268	188	153
Clinical SATOP (CIP, YCIP, SROP)	127	98	87
Other Substance Abuse Treatment	*	30	44

SUBSTANCE ABUSE TRAFFIC OFFENDER PROGRAM (SATOP)	FY2010	FY2009	FY2008
Offender Management Unit	562	587	403
- Adolescent Diversion Education Program	8	10	9
- Offender Education Program	234	279	171
- Weekend Intervention Program	132	110	99
(See also Clinical SATOP at left)			
OTHER SERVICES PROVIDED			
Co-Dependency	8	8	6
Compulsive Gambling	*	*	*
Recovery Supports	15	35	23
Early Intervention	*		

The demographic and clinical profile data below summarize individuals who were admitted to ADA substance abuse treatment programs, based on their first treatment episode in the fiscal year. Individuals who were admitted only to non-clinical SATOP and non-substance abuse treatment programs are not included below. An asterisk (*) in a data cell indicates the count was fewer than five (5) and suppressed to avoid disclosure of identifying information.

	FY2010	FY2009	FY2008
GENDER			
Male	362	300	250
Female	167	99	92
AGE			
Under 18	49	37	33
18 to 24	121	105	67
25 to 29	101	64	62
30 to 34	81	54	42
35 to 39	50	41	40
40 to 44	45	36	38
45 to 54	64	55	48
55 and Over	18	7	12
RACE / ETHNICITY			
Caucasian	507	383	328
African American	11	5	7
Native American / Alaskan	*	0	0
Asian / Pacific Islander	*	0	0
Hispanic	*	7	5
Other Race / Two or More Races	5	*	*
EDUCATION			
Less than High School Diploma	208	164	145
High School Graduate or G.E.D.	228	184	142
Associate Degree Or Some College	83	45	51
Bachelor or Advanced Degree	10	6	*
EMPLOYMENT			
Employed	136	110	122
Unemployed	224	158	110
Not in Labor Force	169	131	110
LIVING ARRANGEMENT			
Independent Living	429	293	258
Dependent Living	84	80	66
Homeless	8	15	12
LIFETIME DUI / DWI ARRESTS			
0	276	192	163
1 or 2	163	111	108
3 or More	90	96	71

	FY2010	FY2009	FY2008
MARITAL / FAMILY STATUS			
Never Married	320	252	189
Married / Co-habitating	105	84	83
Previously Married	104	63	69
PRIMARY DRUG PROBLEM			
Alcohol	228	185	158
Marijuana / Hashish	106	81	80
Cocaine (Total)	9	9	22
- Crack	6	5	18
Stimulant (Total)	83	62	41
- Methamphetamine	81	60	39
Heroin	73	35	21
Analgesic Except Heroin	20	14	16
- Non-Prescription Methadone	0	0	0
PCP, LSD, other Hallucinogen	*	*	0
Tranquilizer	5	7	*
Inhalant	*	*	0
Sedative	*	*	0
Other Medication or Illicit Drug	0	*	*
Average Age of First Use of Drug	17.4	16.4	16.8
INJECTION DRUG USE			
Total Injection Users at Admission	87	63	48
- Daily Injection Use	22	20	10
- Weekly Injection Use	34	20	10
- Less than Weekly Injection Use	31	23	28
TREATMENT REFERRAL SOURCE			
Self / Family / Friend	132	111	67
School	0	*	0
Mental Health Provider	17	7	8
Health Care Provider	20	14	10
Court / Criminal Justice	306	237	221
Other	54	29	36
SPECIAL POPULATIONS			
Pregnant When Admitted to Any Episode	10	6	*
Military Veteran	21	15	6
Special Education Services Needed	43	24	27
Co-Occurring Psychological Problem	167	95	91
Co-Occurring Developmental Problem	14	7	10

FRANKLIN COUNTY

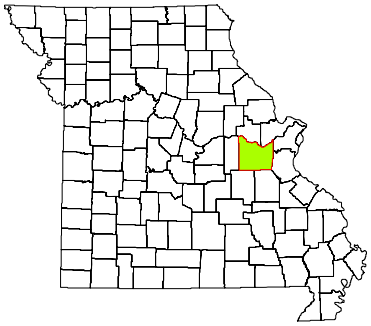

CPS DISTRICT	Eastern
CPS SERVICE AREA	16
2009 POP. ESTIMATE	101,263
CENSUS 2010	101,492

Individuals who received CPS services had the following types of disorders. The total number of diagnoses is larger than the number served because some individuals had more than one type of disorder.

DIAGNOSIS CATEGORY	FY2010	FY2009	FY2008
Adjustment Disorder	31	31	35
Anxiety Disorder	291	202	159
Dementia	6	5	*
Developmental Disorder	28	26	21
Impulse Control Disorder	159	121	114
Mood Disorder	539	399	337
Personality Disorder	149	144	99
Psychotic Disorder	115	112	90
Sexual Disorder	*	0	*
Other Diagnosis	83	80	61
Diagnosis Unknown	70	101	77

The demographic and clinical data below summarize individuals who received clinical treatment from the Division of Comprehensive Psychiatric Services in fiscal years 2008-2010. Individuals are counted once in each fiscal year in which they received services, based on their first treatment episode of the fiscal year. Information that is unknown or was not collected is listed as unknown. An asterisk (*) in a data cell indicates the count was fewer than five (5) and suppressed to avoid disclosure of identifying information.

NUMBER SERVED	FY2010	FY2009	FY2008
Total	835	692	593
-- Male	450	393	319
-- Female	385	299	274
AGE			
Under 6	*	*	*
6 to 9	62	46	35
10 to 13	88	54	63
14 to 17	83	73	66
18 to 24	94	75	53
25 to 29	76	56	45
30 to 34	63	65	48
35 to 39	76	66	58
40 to 44	72	55	49
45 to 49	80	73	70
50 to 54	68	61	47
55 to 59	34	29	26
60 and Over	38	38	31
RACE / ETHNICITY			
Caucasian	796	661	569
African American	17	15	9
Native American / Alaskan	0	*	0
Asian / Pacific Islander	*	*	*
Hispanic	7	*	*
Other Race	14	9	12
Race/Ethnicity Unknown	0	*	0
EDUCATION			
Less than High School Diploma	119	98	30
High School Grad or G.E.D.	145	131	35
A.A. Degree or Some College	54	49	20
Bachelor or Advanced Degree	14	7	*
Education Level Unknown	503	407	506

SPECIAL POPULATION	FY2010	FY2009	FY2008
Hearing Impaired	8	8	*
Past or Current Military Service	11	14	13
HOUSING / LIVING ARRANGEMENT			
Independent Living	315	261	79
Dependent Living	79	62	36
Homeless	*	*	0
Other	*	*	*
Housing Unknown	434	363	476
EMPLOYMENT			
Employed	52	36	19
Unemployed	260	237	62
Not in Labor Force	22	13	6
Employment Status Unknown	501	406	506
ARRESTS			
Arrested in Past 12 Months	84	71	8
Not Arrested in Past 12 Months	317	258	109
Arrest Status Unknown	434	363	476
TREATMENT REFERRAL SOURCE			
Self / Family / Friend	123	121	120
School	72	67	72
Mental Health Provider	111	123	115
Health Care Provider	40	36	30
Court / Criminal Justice	78	63	44
Other	402	270	200
Referral Source Unknown	9	12	12
TYPE OF COMMITMENT			
Voluntary	756	618	543
Civil	57	52	34
Criminal	13	10	*
Sexual Predatory	0	0	*
Commitment Type Unknown	9	12	12

FRANKLIN COUNTY

2010 MISSOURI STUDENT SURVEY

LIFETIME SUBSTANCE USE	(%)
Percent of students who have ever used the following:	
Cigarettes	24.3
Chewing tobacco	14.9
Cigars	12.5
Alcohol	44.7
Marijuana	15.9
Inhalants	8.5
Prescription drugs not prescribed for student	12.8
Over-the-counter medications for non-medical use	8.1
Cocaine	1.6
Heroin	0.6
Hallucinogens such as LSD, PCP, mescaline, peyote, or psilocybin	4.1
Methamphetamine	1.0
Club drugs such as ecstasy, GHB, roofie, or Special K	2.1
Steroid not prescribed for student	1.1
CURRENT SUBSTANCE USE	
Percent of students who used the following in the past 30 days:	
Cigarettes	13.5
Chewing tobacco	9.1
Alcohol	20.2
Alcohol -- 5 or more drinks on one occasion	12.7
Marijuana	8.1
Inhalants	3.7
Prescription drugs not prescribed for student	7.7
Over-the-counter medications for non-medical use	4.7
GAMBLING	
Percent of students who have:	
Ever gambled, such as poker for money, sports bets, lottery tickets	37.2
Gambled in the past 30 days	21.6
MENTAL HEALTH	
Percent of students who, in the past 30 days:	
Were very sad	19.3
Were grouchy, irritable, or in a bad mood	23.7
Felt hopeless about the future	13.0
Felt like not eating, or eating more than usual	17.3
Slept a lot more or a lot less than usual	25.6
Had difficulty concentrating on school work	25.2
Percent of students who, in the past 12 months:	
Seriously considered attempting suicide	10.9
Made a plan about how they would attempt suicide	8.5
Attempted suicide	5.7
Had a suicide attempt that resulted in injury or overdose that had to be treated by doctor or nurse	2.2
BULLYING	
Percent of students who, in the past 12 months, were:	
Bullied on school property	27.4
Threatened or injured with a weapon on school property	9.8
In a physical fight	24.2
In a fight and had to be treated by a doctor or nurse	4.3
Percent of students who, in the past 3 months:	
Made fun of other people	70.8
Were made fun of by others	68.7

Data are weighted across ages 10-19 and by county, gender, Hispanic origin, and race.
Percentages on some items are based on combined answer choices.
Data are not available for Gentry, Maries, Mercer, and Ralls counties.

Source: Missouri Institute of Mental Health. 2010 Missouri Student Survey.

SCHOOL BONDING	(%)
Percent of students who agree with the following:	
Students have opportunities to decide activities and rules	60.2
Teachers encourage students to work on classroom projects	85.0
Teachers notice and comment on student's good work	71.2
School has opportunities for involvement in sports, clubs, activities	87.5
School has opportunities for students to talk to teachers one-on-one	77.6
School provides feedback to parents on positive student performance	46.5
Teachers praise students for their hard work	57.4
Students can participate in class discussions and activities	84.4
Rules are enforced fairly	67.6
Students of all races and ethnicities are treated equally	80.1
PEER ENGAGEMENT	
Percent of students whose closest friends in the past 12 months:	
Smoked cigarettes	44.5
Drank alcohol	57.1
Smoked marijuana	33.3
Used other drugs	16.7
PERCEPTION OF HARM	
Percent of students who think kids in their area would be caught by the police if they:	
Smoked cigarettes	27.8
Drank alcohol	29.7
Smoked marijuana	41.5
Percent of students who believe people risk harming themselves if they:	
Smoke cigarettes	80.0
Drink alcohol	76.5
Use marijuana	69.4
Use any other illegal drugs	92.2
AVAILABILITY	
Percent of students who say it would be easy to get the following:	
Cigarettes	53.7
Alcohol	58.3
Marijuana	34.8
Other illegal drugs such as cocaine, LSD, meth, or ecstasy	17.9
PERCEPTION OF "WRONGNESS"	
Percent of students who say it would be wrong to:	
Smoke cigarettes	80.1
Drink alcohol	58.1
Use marijuana	83.6
Use other illegal drugs	95.3
PARENTAL ATTITUDES	
Percent of students who say parents would disapprove if they:	
Smoked cigarettes	89.3
Drank alcohol	76.4
Smoked marijuana	92.5
Used other illegal drugs	97.0
REBELLIOUS ATTITUDES	
Percent of students who agree with the following:	
I ignore rules that get in my way	24.0
I do the opposite of what people tell me, just to get them mad	17.4
It is okay to take something without asking if you can get away with it	10.0
Sometimes it is okay to cheat at school	25.1
It is all right to beat up people if they start the fight	48.6
It is important to be honest with parents regardless of consequences	82.8
I could ask my mom or dad for help if I had a personal problem	77.1

GASCONADE COUNTY

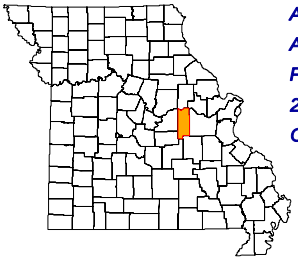

ADA REGION	Southeast
ADA SERVICE AREA	17
FIPS COUNTY CODE	073
2009 POP. ESTIMATE	15,096
CENSUS 2010	15,222

2009 POPULATION PROFILE BY AGE GROUP

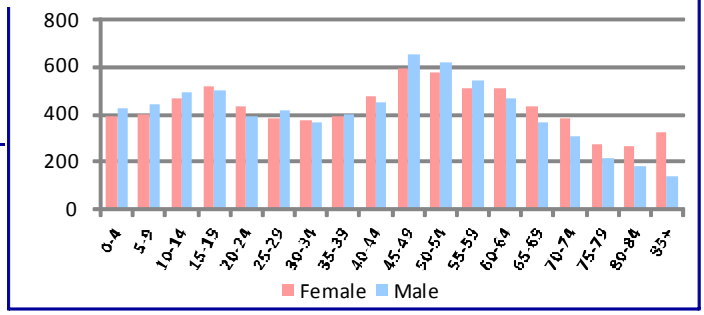

BIRTH RISK FACTORS	2009	2008	2007
Resident Births--Total	146	181	166
Mother Reported Drinking while Pregnant	2	1	2
Mother Reported Smoking while Pregnant	35	43	43

HIV DISEASE RISK FACTORS	2009	2008	2007
New HIV/AIDS Cases--Total	1	0	0
IDU and MSM	*	0	0
IDU without MSM	*	0	0

DEATHS and INJURIES	2009	2008	2007
Resident Deaths--Total	202	181	212
Suicides	0	2	3
Self-inflicted Injuries	15	22	19
Homicides	2	0	0
Assault Injuries	31	43	38
Alcohol Induced Deaths	0	0	1
Drug Induced Deaths	0	3	1
Smoking Induced Deaths	35	29	36

HOSPITAL / EMERGENCY ROOM	2009	2008	2007
Alcohol Related--Total	110	99	115
Direct Hospitalizations	35	38	23
Emergency Room Hospitalizations	26	24	38
Emergency Room Outpatient	49	37	54
Drug Related--Total	66	75	68
Direct Hospitalizations	20	23	19
Emergency Room Hospitalizations	19	22	21
Emergency Room Outpatient	27	30	28

TRAFFIC -- IMPAIRED DRIVER	2009	2008	2007
Alcohol Involved Crashes--Total	21	17	20
Fatal Crashes	0	2	2
Injury Crashes	14	6	9
Property Damage Crashes	7	9	9
Crash Fatalities	0	3	2
Crash Injuries	17	7	12
Drug Involved Crashes--Total	2	1	1
Fatal Crashes	0	0	0
Injury Crashes	1	1	1
Property Damage Crashes	1	0	0
Crash Fatalities	0	0	0
Crash Injuries	1	2	1

EMPLOYMENT	2010	2009	2008
Labor Force	7,490	8,029	7,786
Employed	6,701	7,100	7,188
Unemployed	789	929	598
Unemployment Rate	10.5%	11.6%	7.7%

An asterisk (*) in a data cell indicates the count was fewer than 5 and suppressed to avoid disclosure of identifying information. IDU (injection drug use) and MSM (men who have sex with men) indicate the presence of risk factors for transmission of HIV.

SCHOOL REPORTS	2009-2010	2008-2009	2007-2008
Enrollment Grades 9-12	1,020	1,070	1,102
Drop-outs	18	23	31
Drop-out Rate	1.8%	2.1%	2.8%
Alcohol Discipline Incidents	6	5	23
Drug Discipline Incidents	15	3	1
Tobacco Discipline Incidents	0	0	0

POLICE REPORTS	2009	2008	2007
DWI/DUI Arrests	112	87	85
Liquor Law Arrests	22	59	21
Drug Arrests	44	27	36
Methamphetamine Lab Incidents	19	16	6
Violent Offenses	37	18	24
Property Offenses	310	364	343
Domestic Violence Reports	11	34	34

JUVENILE COURT REFERRALS	2009	2008	2007
Law Violation Offenses--Total	91	141	132
Violent Offenses	35	47	45
Alcohol Offenses	12	8	13
Drug Offenses	6	10	11
Status Offenses--Total	40	49	19
Truancy	0	0	0
Beyond Parental Control	0	2	2
Habitually Absent from Home	0	5	0
Injurious Behavior	40	42	17
Abuse/Neglect/Custody--Total	3	6	6
Abuse	0	0	0
Neglect	3	6	6
Custody Disputes	0	0	0

JUVENILE COURT PLACEMENTS	2009	2008	2007
Out-of-Home Placements--Total	7	6	5
Parental Alcohol Use Related	0	3	0
Parental Drug Use Related	0	0	4
Parental Alcohol and Drug Use	0	0	0
Child Removed for Other Reason	7	3	1

CRIMINAL JUSTICE	FY2010	FY2009	FY2008
Drug Court Participants	0	0	4
Probation/Parole Admissions--Total	73	69	77
Probation/Parole Admissions--Drug	25	30	28
Probation/Parole Admissions--DWI	7	6	10
Prison Admissions--Total	38	33	43
Prison Admissions--Drug	12	11	13
Prison Admissions--DWI	4	3	8

RETAIL ALCOHOL / TOBACCO	2010	2009	2008
Alcohol On-Premise Drink Licenses	51	49	48
Alcohol Package Carry-out Licenses	21	24	24
Tobacco Outlets	25		

GASCONADE COUNTY

DIVISION OF ALCOHOL AND DRUG ABUSE -- TREATMENT ADMISSIONS DATA

Individuals who were admitted to Division of ADA substance abuse treatment programs are counted below, once for each category of service they accessed during the fiscal year.

SUBSTANCE ABUSE TREATMENT	FY2010	FY2009	FY2008
CSTAR Adolescent	*	*	*
CSTAR Women and Children	*	8	*
CSTAR General Adult	6	9	*
CSTAR Opioid	0	0	0
Primary Recovery Detoxification	10	9	*
Primary Recovery Treatment	59	30	26
Clinical SATOP (CIP, YCIP, SROP)	17	*	7
Other Substance Abuse Treatment	0	0	*

SUBSTANCE ABUSE TRAFFIC OFFENDER PROGRAM (SATOP)	FY2010	FY2009	FY2008
Offender Management Unit	84	66	61
- Adolescent Diversion Education Program	0	*	*
- Offender Education Program	34	28	22
- Weekend Intervention Program	21	19	18
(See also Clinical SATOP at left)			
OTHER SERVICES PROVIDED			
Co-Dependency	0	*	0
Compulsive Gambling	*	0	*
Recovery Supports	*	*	*
Early Intervention	*		

The demographic and clinical profile data below summarize individuals who were admitted to ADA substance abuse treatment programs, based on their first treatment episode in the fiscal year. Individuals who were admitted only to non-clinical SATOP and non-substance abuse treatment programs are not included below. An asterisk (*) in a data cell indicates the count was fewer than five (5) and suppressed to avoid disclosure of identifying information.

	FY2010	FY2009	FY2008
GENDER			
Male	63	34	30
Female	29	16	12
AGE			
Under 18	5	*	*
18 to 24	19	19	11
25 to 29	16	8	11
30 to 34	6	*	*
35 to 39	13	5	*
40 to 44	11	5	7
45 to 54	15	8	*
55 and Over	7	0	*
RACE / ETHNICITY			
Caucasian	89	49	41
African American	0	0	*
Native American / Alaskan	*	0	0
Asian / Pacific Islander	*	0	0
Hispanic	*	*	0
Other Race / Two or More Races	0	0	0
EDUCATION			
Less than High School Diploma	39	22	21
High School Graduate or G.E.D.	41	19	13
Associate Degree Or Some College	10	9	7
Bachelor or Advanced Degree	*	0	*
EMPLOYMENT			
Employed	32	8	11
Unemployed	38	25	19
Not in Labor Force	22	17	12
LIVING ARRANGEMENT			
Independent Living	81	40	36
Dependent Living	8	6	*
Homeless	0	*	0
LIFETIME DUI / DWI ARRESTS			
0	55	31	24
1 or 2	25	13	10
3 or More	12	6	8

	FY2010	FY2009	FY2008
MARITAL / FAMILY STATUS			
Never Married	44	31	23
Married / Co-habitating	24	10	9
Previously Married	24	9	10
PRIMARY DRUG PROBLEM			
Alcohol	37	18	15
Marijuana / Hashish	21	15	15
Cocaine (Total)	0	*	*
- Crack	0	0	0
Stimulant (Total)	23	9	*
- Methamphetamine	23	9	*
Heroin	*	*	*
Analgesic Except Heroin	6	*	*
- Non-Prescription Methadone	0	0	0
PCP, LSD, other Hallucinogen	0	0	0
Tranquilizer	*	0	0
Inhalant	0	0	0
Sedative	0	0	*
Other Medication or Illicit Drug	0	0	0
Average Age of First Use of Drug	17.8	16.7	17.3
INJECTION DRUG USE			
Total Injection Users at Admission	13	10	7
- Daily Injection Use	*	*	*
- Weekly Injection Use	5	*	*
- Less than Weekly Injection Use	7	*	*
TREATMENT REFERRAL SOURCE			
Self / Family / Friend	16	18	12
School	0	0	0
Mental Health Provider	*	*	0
Health Care Provider	*	*	*
Court / Criminal Justice	71	28	20
Other	*	*	8
SPECIAL POPULATIONS			
Pregnant When Admitted to Any Episode	0	*	*
Military Veteran	*	*	*
Special Education Services Needed	11	5	5
Co-Occurring Psychological Problem	34	18	13
Co-Occurring Developmental Problem	*	*	*

GASCONADE COUNTY

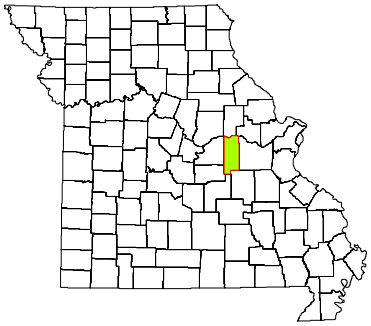

CPS DISTRICT	Eastern
CPS SERVICE AREA	17A
2009 POP. ESTIMATE	15,096
CENSUS 2010	15,222

Individuals who received CPS services had the following types of disorders. The total number of diagnoses is larger than the number served because some individuals had more than one type of disorder.

DIAGNOSIS CATEGORY	FY2010	FY2009	FY2008
Adjustment Disorder	8	5	5
Anxiety Disorder	58	41	28
Dementia	0	0	0
Developmental Disorder	7	5	*
Impulse Control Disorder	35	29	18
Mood Disorder	101	73	51
Personality Disorder	15	9	7
Psychotic Disorder	11	12	6
Sexual Disorder	0	0	0
Other Diagnosis	15	8	6
Diagnosis Unknown	13	37	54

The demographic and clinical data below summarize individuals who received clinical treatment from the Division of Comprehensive Psychiatric Services in fiscal years 2008-2010. Individuals are counted once in each fiscal year in which they received services, based on their first treatment episode of the fiscal year. Information that is unknown or was not collected is listed as unknown. An asterisk (*) in a data cell indicates the count was fewer than five (5) and suppressed to avoid disclosure of identifying information.

	FY2010	FY2009	FY2008
NUMBER SERVED			
Total	156	152	139
-- Male	61	73	60
-- Female	95	79	79
AGE			
Under 6	*	*	0
6 to 9	11	11	13
10 to 13	16	19	20
14 to 17	17	15	17
18 to 24	10	19	13
25 to 29	11	9	10
30 to 34	11	8	6
35 to 39	13	9	10
40 to 44	15	12	12
45 to 49	14	10	8
50 to 54	16	18	16
55 to 59	13	16	10
60 and Over	5	*	*
RACE / ETHNICITY			
Caucasian	151	150	139
African American	0	0	0
Native American / Alaskan	0	0	0
Asian / Pacific Islander	*	0	0
Hispanic	*	*	0
Other Race	*	*	0
Race/Ethnicity Unknown	0	0	0
EDUCATION			
Less than High School Diploma	11	6	6
High School Grad or G.E.D.	14	13	8
A.A. Degree or Some College	*	*	*
Bachelor or Advanced Degree	*	*	*
Education Level Unknown	127	128	120

	FY2010	FY2009	FY2008
SPECIAL POPULATION			
Hearing Impaired	5	*	*
Past or Current Military Service	*	*	*
HOUSING / LIVING ARRANGEMENT			
Independent Living	28	23	19
Dependent Living	8	9	*
Homeless	0	0	0
Other	0	0	0
Housing Unknown	120	120	118
EMPLOYMENT			
Employed	*	*	*
Unemployed	22	20	15
Not in Labor Force	5	*	0
Employment Status Unknown	127	128	120
ARRESTS			
Arrested in Past 12 Months	5	*	*
Not Arrested in Past 12 Months	31	28	17
Arrest Status Unknown	120	120	118
TREATMENT REFERRAL SOURCE			
Self / Family / Friend	62	58	51
School	0	*	*
Mental Health Provider	5	5	6
Health Care Provider	*	7	8
Court / Criminal Justice	10	*	*
Other	74	75	65
Referral Source Unknown	*	*	*
TYPE OF COMMITMENT			
Voluntary	149	146	132
Civil	5	*	*
Criminal	*	*	0
Sexual Predatory	0	0	0
Commitment Type Unknown	*	*	*

GASCONADE COUNTY

2010 MISSOURI STUDENT SURVEY

LIFETIME SUBSTANCE USE	(%)
Percent of students who have ever used the following:	
Cigarettes	28.5
Chewing tobacco	16.6
Cigars	18.5
Alcohol	52.4
Marijuana	17.3
Inhalants	7.7
Prescription drugs not prescribed for student	13.7
Over-the-counter medications for non-medical use	6.4
Cocaine	2.6
Heroin	0.6
Hallucinogens such as LSD, PCP, mescaline, peyote, or psilocybin	4.8
Methamphetamine	1.0
Club drugs such as ecstasy, GHB, roofie, or Special K	2.2
Steroid not prescribed for student	1.3
CURRENT SUBSTANCE USE	
Percent of students who used the following in the past 30 days:	
Cigarettes	13.9
Chewing tobacco	10.3
Alcohol	28.6
Alcohol -- 5 or more drinks on one occasion	18.3
Marijuana	7.7
Inhalants	2.9
Prescription drugs not prescribed for student	7.6
Over-the-counter medications for non-medical use	3.2
GAMBLING	
Percent of students who have:	
Ever gambled, such as poker for money, sports bets, lottery tickets	45.7
Gambled in the past 30 days	27.0
MENTAL HEALTH	
Percent of students who, in the past 30 days:	
Were very sad	23.7
Were grouchy, irritable, or in a bad mood	25.6
Felt hopeless about the future	11.3
Felt like not eating, or eating more than usual	18.2
Slept a lot more or a lot less than usual	26.6
Had difficulty concentrating on school work	28.4
Percent of students who, in the past 12 months:	
Seriously considered attempting suicide	12.6
Made a plan about how they would attempt suicide	8.8
Attempted suicide	4.7
Had a suicide attempt that resulted in injury or overdose that had to be treated by doctor or nurse	0.7
BULLYING	
Percent of students who, in the past 12 months, were:	
Bullied on school property	27.2
Threatened or injured with a weapon on school property	6.3
In a physical fight	21.8
In a fight and had to be treated by a doctor or nurse	3.5
Percent of students who, in the past 3 months:	
Made fun of other people	75.4
Were made fun of by others	73.6

Data are weighted across ages 10-19 and by county, gender, Hispanic origin, and race.
Percentages on some items are based on combined answer choices.
Data are not available for Gentry, Maries, Mercer, and Ralls counties.

Source: Missouri Institute of Mental Health. 2010 Missouri Student Survey.

SCHOOL BONDING	(%)
Percent of students who agree with the following:	
Students have opportunities to decide activities and rules	61.1
Teachers encourage students to work on classroom projects	87.1
Teachers notice and comment on student's good work	77.5
School has opportunities for involvement in sports, clubs, activities	92.7
School has opportunities for students to talk to teachers one-on-one	82.0
School provides feedback to parents on positive student performance	45.6
Teachers praise students for their hard work	60.1
Students can participate in class discussions and activities	89.8
Rules are enforced fairly	69.1
Students of all races and ethnicities are treated equally	88.3
PEER ENGAGEMENT	
Percent of students whose closest friends in the past 12 months:	
Smoked cigarettes	47.5
Drank alcohol	67.9
Smoked marijuana	34.9
Used other drugs	17.8
PERCEPTION OF HARM	
Percent of students who think kids in their area would be caught by the police if they:	
Smoked cigarettes	23.3
Drank alcohol	31.5
Smoked marijuana	43.7
Percent of students who believe people risk harming themselves if they:	
Smoke cigarettes	79.7
Drink alcohol	78.0
Use marijuana	71.2
Use any other illegal drugs	93.3
AVAILABILITY	
Percent of students who say it would be easy to get the following:	
Cigarettes	60.8
Alcohol	66.6
Marijuana	36.3
Other illegal drugs such as cocaine, LSD, meth, or ecstasy	18.0
PERCEPTION OF "WRONGNESS"	
Percent of students who say it would be wrong to:	
Smoke cigarettes	75.0
Drink alcohol	50.8
Use marijuana	84.8
Use other illegal drugs	96.2
PARENTAL ATTITUDES	
Percent of students who say parents would disapprove if they:	
Smoked cigarettes	86.6
Drank alcohol	65.7
Smoked marijuana	93.6
Used other illegal drugs	99.0
REBELLIOUS ATTITUDES	
Percent of students who agree with the following:	
I ignore rules that get in my way	23.0
I do the opposite of what people tell me, just to get them mad	14.6
It is okay to take something without asking if you can get away with it	7.3
Sometimes it is okay to cheat at school	27.9
It is all right to beat up people if they start the fight	49.8
It is important to be honest with parents regardless of consequences	85.4
I could ask my mom or dad for help if I had a personal problem	78.1

GENTRY COUNTY

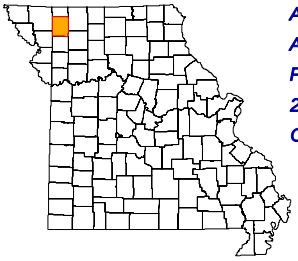

ADA REGION	Northwest
ADA SERVICE AREA	1
FIPS COUNTY CODE	075
2009 POP. ESTIMATE	6,108
CENSUS 2010	6,738

2009 POPULATION PROFILE BY AGE GROUP

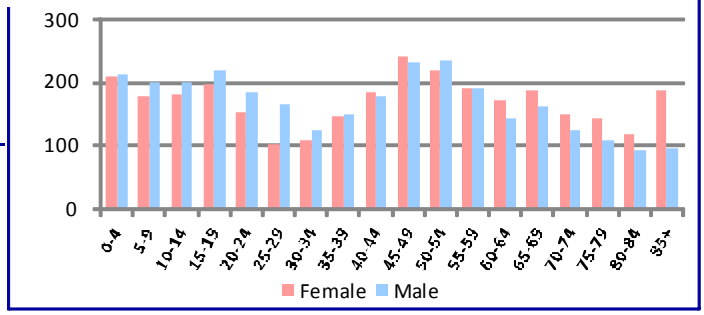

BIRTH RISK FACTORS	2009	2008	2007
Resident Births--Total	80	86	73
Mother Reported Drinking while Pregnant	0	0	0
Mother Reported Smoking while Pregnant	11	20	21

HIV DISEASE RISK FACTORS	2009	2008	2007
New HIV/AIDS Cases--Total	0	0	0
IDU and MSM	0	0	0
IDU without MSM	0	0	0

DEATHS and INJURIES	2009	2008	2007
Resident Deaths--Total	97	80	99
Suicides	1	1	1
Self-inflicted Injuries	4	7	5
Homicides	0	0	0
Assault Injuries	22	24	12
Alcohol Induced Deaths	0	0	0
Drug Induced Deaths	0	0	0
Smoking Induced Deaths	20	10	19

HOSPITAL / EMERGENCY ROOM	2009	2008	2007
Alcohol Related--Total	32	49	43
Direct Hospitalizations	10	13	10
Emergency Room Hospitalizations	17	14	13
Emergency Room Outpatient	5	22	20
Drug Related--Total	36	52	30
Direct Hospitalizations	13	18	10
Emergency Room Hospitalizations	7	10	5
Emergency Room Outpatient	16	24	15

TRAFFIC -- IMPAIRED DRIVER	2009	2008	2007
Alcohol Involved Crashes--Total	9	4	7
Fatal Crashes	2	0	0
Injury Crashes	5	1	5
Property Damage Crashes	2	3	2
Crash Fatalities	2	0	0
Crash Injuries	7	2	8
Drug Involved Crashes--Total	1	0	0
Fatal Crashes	0	0	0
Injury Crashes	0	0	0
Property Damage Crashes	1	0	0
Crash Fatalities	0	0	0
Crash Injuries	0	0	0

EMPLOYMENT	2010	2009	2008
Labor Force	3,560	3,559	3,458
Employed	3,308	3,328	3,305
Unemployed	252	231	153
Unemployment Rate	7.1%	6.5%	4.4%

An asterisk (*) in a data cell indicates the count was fewer than 5 and suppressed to avoid disclosure of identifying information. IDU (injection drug use) and MSM (men who have sex with men) indicate the presence of risk factors for transmission of HIV.

SCHOOL REPORTS	2009-2010	2008-2009	2007-2008
Enrollment Grades 9-12	366	370	378
Drop-outs	4	9	10
Drop-out Rate	1.1%	2.4%	2.6%
Alcohol Discipline Incidents	0	0	0
Drug Discipline Incidents	3	0	0
Tobacco Discipline Incidents	0	0	0

POLICE REPORTS	2009	2008	2007
DWI/DUI Arrests	43	36	40
Liquor Law Arrests	10	3	6
Drug Arrests	11	10	13
Methamphetamine Lab Incidents	0	0	3
Violent Offenses	1	5	6
Property Offenses	36	54	49
Domestic Violence Reports	7	0	3

JUVENILE COURT REFERRALS	2009	2008	2007
Law Violation Offenses--Total	14	33	27
Violent Offenses	2	2	2
Alcohol Offenses	4	7	12
Drug Offenses	0	1	0
Status Offenses--Total	23	19	14
Truancy	1	2	2
Beyond Parental Control	12	9	9
Habitually Absent from Home	0	1	1
Injurious Behavior	9	7	2
Abuse/Neglect/Custody--Total	12	24	11
Abuse	0	6	6
Neglect	11	18	5
Custody Disputes	1	0	0

JUVENILE COURT PLACEMENTS	2009	2008	2007
Out-of-Home Placements--Total	1	6	7
Parental Alcohol Use Related	1	0	1
Parental Drug Use Related	0	3	0
Parental Alcohol and Drug Use	0	0	0
Child Removed for Other Reason	0	3	6

CRIMINAL JUSTICE	FY2010	FY2009	FY2008
Drug Court Participants	0	4	5
Probation/Parole Admissions--Total	28	33	32
Probation/Parole Admissions--Drug	7	7	5
Probation/Parole Admissions--DWI	1	2	2
Prison Admissions--Total	16	19	22
Prison Admissions--Drug	1	6	6
Prison Admissions--DWI	0	1	2

RETAIL ALCOHOL / TOBACCO	2010	2009	2008
Alcohol On-Premise Drink Licenses	4	5	5
Alcohol Package Carry-out Licenses	9	10	9
Tobacco Outlets	12		

DIVISION OF ALCOHOL AND DRUG ABUSE -- TREATMENT ADMISSIONS DATA

Individuals who were admitted to Division of ADA substance abuse treatment programs are counted below, once for each category of service they accessed during the fiscal year.

SUBSTANCE ABUSE TREATMENT	FY2010	FY2009	FY2008
CSTAR Adolescent	*	*	*
CSTAR Women and Children	0	0	0
CSTAR General Adult	*	*	*
CSTAR Opioid	0	0	0
Primary Recovery Detoxification	*	*	*
Primary Recovery Treatment	19	22	21
Clinical SATOP (CIP, YCIP, SROP)	*	*	*
Other Substance Abuse Treatment	0	0	*

SUBSTANCE ABUSE TRAFFIC OFFENDER PROGRAM (SATOP)	FY2010	FY2009	FY2008
Offender Management Unit	31	48	31
- Adolescent Diversion Education Program	7	10	*
- Offender Education Program	11	23	14
- Weekend Intervention Program	8	10	10
(See also Clinical SATOP at left)			
OTHER SERVICES PROVIDED			
Co-Dependency	0	0	*
Compulsive Gambling	0	0	0
Recovery Supports	*	5	0
Early Intervention	0		

The demographic and clinical profile data below summarize individuals who were admitted to ADA substance abuse treatment programs, based on their first treatment episode in the fiscal year. Individuals who were admitted only to non-clinical SATOP and non-substance abuse treatment programs are not included below. An asterisk (*) in a data cell indicates the count was fewer than five (5) and suppressed to avoid disclosure of identifying information.

	FY2010	FY2009	FY2008
GENDER			
Male	14	15	17
Female	13	14	9
AGE			
Under 18	*	*	*
18 to 24	5	8	10
25 to 29	*	*	5
30 to 34	*	*	*
35 to 39	*	*	*
40 to 44	*	*	*
45 to 54	7	6	*
55 and Over	*	0	0
RACE / ETHNICITY			
Caucasian	26	29	26
African American	*	0	0
Native American / Alaskan	0	0	0
Asian / Pacific Islander	0	0	0
Hispanic	*	0	0
Other Race / Two or More Races	0	0	0
EDUCATION			
Less than High School Diploma	7	8	6
High School Graduate or G.E.D.	12	19	16
Associate Degree Or Some College	8	*	*
Bachelor or Advanced Degree	0	0	0
EMPLOYMENT			
Employed	9	12	15
Unemployed	10	8	7
Not in Labor Force	8	9	*
LIVING ARRANGEMENT			
Independent Living	23	24	21
Dependent Living	*	5	*
Homeless	0	0	*
LIFETIME DUI / DWI ARRESTS			
0	13	17	13
1 or 2	10	8	7
3 or More	*	*	6

	FY2010	FY2009	FY2008
MARITAL / FAMILY STATUS			
Never Married	13	14	16
Married / Co-habitating	5	9	7
Previously Married	9	5	*
PRIMARY DRUG PROBLEM			
Alcohol	16	11	12
Marijuana / Hashish	8	8	9
Cocaine (Total)	0	0	0
- Crack	0	0	0
Stimulant (Total)	*	6	*
- Methamphetamine	*	6	*
Heroin	0	0	0
Analgesic Except Heroin	*	*	*
- Non-Prescription Methadone	0	0	0
PCP, LSD, other Hallucinogen	0	0	0
Tranquilizer	0	*	0
Inhalant	0	0	0
Sedative	0	0	0
Other Medication or Illicit Drug	0	0	0
Average Age of First Use of Drug	16.9	17.3	16.1
INJECTION DRUG USE			
Total Injection Users at Admission	*	*	*
- Daily Injection Use	0	0	0
- Weekly Injection Use	0	0	0
- Less than Weekly Injection Use	*	*	*
TREATMENT REFERRAL SOURCE			
Self / Family / Friend	5	5	*
School	0	0	0
Mental Health Provider	*	0	0
Health Care Provider	*	*	*
Court / Criminal Justice	15	21	19
Other	5	*	*
SPECIAL POPULATIONS			
Pregnant When Admitted to Any Episode	0	0	0
Military Veteran	*	*	*
Special Education Services Needed	*	0	*
Co-Occurring Psychological Problem	7	10	8
Co-Occurring Developmental Problem	0	*	*

GENTRY COUNTY

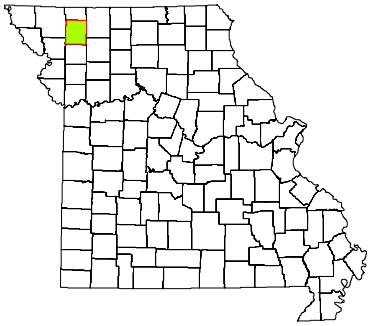

CPS DISTRICT	Western
CPS SERVICE AREA	1
2009 POP. ESTIMATE	6,108
CENSUS 2010	6,738

Individuals who received CPS services had the following types of disorders. The total number of diagnoses is larger than the number served because some individuals had more than one type of disorder.

DIAGNOSIS CATEGORY	FY2010	FY2009	FY2008
Adjustment Disorder	0	0	*
Anxiety Disorder	5	6	6
Dementia	0	0	0
Developmental Disorder	0	0	0
Impulse Control Disorder	8	11	12
Mood Disorder	17	20	16
Personality Disorder	0	0	0
Psychotic Disorder	*	*	*
Sexual Disorder	0	0	0
Other Diagnosis	*	6	*
Diagnosis Unknown	5	7	9

The demographic and clinical data below summarize individuals who received clinical treatment from the Division of Comprehensive Psychiatric Services in fiscal years 2008-2010. Individuals are counted once in each fiscal year in which they received services, based on their first treatment episode of the fiscal year. Information that is unknown or was not collected is listed as unknown. An asterisk (*) in a data cell indicates the count was fewer than five (5) and suppressed to avoid disclosure of identifying information.

NUMBER SERVED	FY2010	FY2009	FY2008
Total	32	45	41
-- Male	17	21	21
-- Female	15	24	20
AGE			
Under 6	0	0	*
6 to 9	5	8	5
10 to 13	*	7	8
14 to 17	5	5	*
18 to 24	*	5	*
25 to 29	*	*	*
30 to 34	*	*	*
35 to 39	*	5	*
40 to 44	*	0	*
45 to 49	*	*	*
50 to 54	0	0	*
55 to 59	*	*	*
60 and Over	*	*	*
RACE / ETHNICITY			
Caucasian	31	41	39
African American	0	*	*
Native American / Alaskan	0	0	0
Asian / Pacific Islander	0	0	0
Hispanic	0	*	*
Other Race	*	*	0
Race/Ethnicity Unknown	0	0	0
EDUCATION			
Less than High School Diploma	0	0	0
High School Grad or G.E.D.	0	0	0
A.A. Degree or Some College	0	0	0
Bachelor or Advanced Degree	0	0	0
Education Level Unknown	32	45	41

SPECIAL POPULATION	FY2010	FY2009	FY2008
Hearing Impaired	0	0	0
Past or Current Military Service	*	*	0
HOUSING / LIVING ARRANGEMENT			
Independent Living	0	0	0
Dependent Living	0	0	0
Homeless	0	0	0
Other	0	0	0
Housing Unknown	32	45	41
EMPLOYMENT			
Employed	0	0	0
Unemployed	0	0	0
Not in Labor Force	0	0	0
Employment Status Unknown	32	45	41
ARRESTS			
Arrested in Past 12 Months	0	0	0
Not Arrested in Past 12 Months	0	0	0
Arrest Status Unknown	32	45	41
TREATMENT REFERRAL SOURCE			
Self / Family / Friend	12	14	15
School	0	*	*
Mental Health Provider	*	9	7
Health Care Provider	6	7	5
Court / Criminal Justice	*	5	*
Other	6	8	10
Referral Source Unknown	0	*	*
TYPE OF COMMITMENT			
Voluntary	32	44	39
Civil	0	0	*
Criminal	0	0	0
Sexual Predatory	0	0	0
Commitment Type Unknown	0	*	*

GENTRY COUNTY

2010 MISSOURI STUDENT SURVEY

LIFETIME SUBSTANCE USE (%)

Percent of students who have ever used the following:

- Cigarettes
- Chewing tobacco
- Cigars
- Alcohol
- Marijuana
- Inhalants
- Prescription drugs not prescribed for student
- Over-the-counter medications for non-medical use
- Cocaine
- Heroin
- Hallucinogens such as LSD, PCP, mescaline, peyote, or psilocybin
- Methamphetamine
- Club drugs such as ecstasy, GHB, roofie, or Special K
- Steroid not prescribed for student

CURRENT SUBSTANCE USE

Percent of students who used the following in the past 30 days:

- Cigarettes
- Chewing tobacco
- Alcohol
- Alcohol -- 5 or more drinks on one occasion
- Marijuana
- Inhalants
- Prescription drugs not prescribed for student
- Over-the-counter medications for non-medical use

GAMBLING

Percent of students who have:

- Ever gambled, such as poker for money, sports bets, lottery tickets
- Gambled in the past 30 days

MENTAL HEALTH

Percent of students who, in the past 30 days:

- Were very sad
- Were grouchy, irritable, or in a bad mood
- Felt hopeless about the future
- Felt like not eating, or eating more than usual
- Slept a lot more or a lot less than usual
- Had difficulty concentrating on school work

Percent of students who, in the past 12 months:

- Seriously considered attempting suicide
- Made a plan about how they would attempt suicide
- Attempted suicide
- Had a suicide attempt that resulted in injury or overdose that had to be treated by doctor or nurse

BULLYING

Percent of students who, in the past 12 months, were:

- Bullied on school property
- Threatened or injured with a weapon on school property
- In a physical fight
- In a fight and had to be treated by a doctor or nurse

Percent of students who, in the past 3 months:

- Made fun of other people
- Were made fun of by others

Data are weighted across ages 10-19 and by county, gender, Hispanic origin, and race.
Percentages on some items are based on combined answer choices.
Data are not available for Gentry, Maries, Mercer, and Ralls counties.

Source: Missouri Institute of Mental Health. 2010 Missouri Student Survey.

SCHOOL BONDING (%)

Percent of students who agree with the following:

- Students have opportunities to decide activities and rules
- Teachers encourage students to work on classroom projects
- Teachers notice and comment on student's good work
- School has opportunities for involvement in sports, clubs, activities
- School has opportunities for students to talk to teachers one-on-one
- School provides feedback to parents on positive student performance
- Teachers praise students for their hard work
- Students can participate in class discussions and activities
- Rules are enforced fairly
- Students of all races and ethnicities are treated equally

PEER ENGAGEMENT

Percent of students whose closest friends in the past 12 months:

- Smoked cigarettes
- Drank alcohol
- Smoked marijuana
- Used other drugs

PERCEPTION OF HARM

Percent of students who think kids in their area would be caught by the police if they:

- Smoked cigarettes
- Drank alcohol
- Smoked marijuana

Percent of students who believe people risk harming themselves if they:

- Smoke cigarettes
- Drink alcohol
- Use marijuana
- Use any other illegal drugs

AVAILABILITY

Percent of students who say it would be easy to get the following:

- Cigarettes
- Alcohol
- Marijuana
- Other illegal drugs such as cocaine, LSD, meth, or ecstasy

PERCEPTION OF "WRONGNESS"

Percent of students who say it would be wrong to:

- Smoke cigarettes
- Drink alcohol
- Use marijuana
- Use other illegal drugs

PARENTAL ATTITUDES

Percent of students who say parents would disapprove if they:

- Smoked cigarettes
- Drank alcohol
- Smoked marijuana
- Used other illegal drugs

REBELLIOUS ATTITUDES

Percent of students who agree with the following:

- I ignore rules that get in my way
- I do the opposite of what people tell me, just to get them mad
- It is okay to take something without asking if you can get away with it
- Sometimes it is okay to cheat at school
- It is all right to beat up people if they start the fight
- It is important to be honest with parents regardless of consequences
- I could ask my mom or dad for help if I had a personal problem

GREENE COUNTY

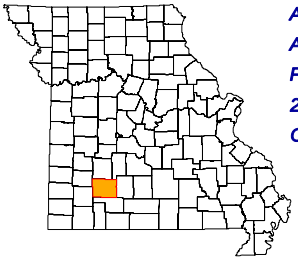

ADA REGION	Southwest
ADA SERVICE AREA	10
FIPS COUNTY CODE	077
2009 POP. ESTIMATE	269,630
CENSUS 2010	275,174

2009 POPULATION PROFILE BY AGE GROUP

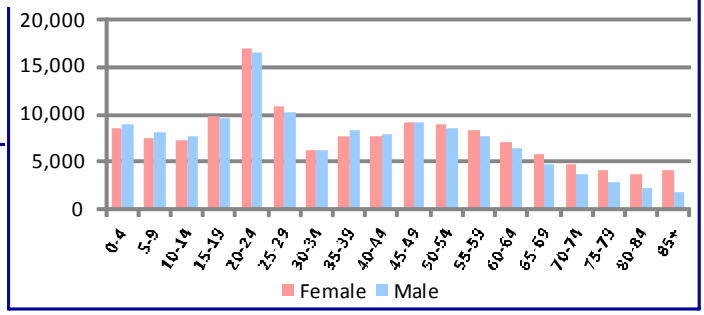

BIRTH RISK FACTORS	2009	2008	2007
Resident Births--Total	3,540	3,645	3,786
Mother Reported Drinking while Pregnant	32	19	34
Mother Reported Smoking while Pregnant	666	648	691

HIV DISEASE RISK FACTORS	2009	2008	2007
New HIV/AIDS Cases--Total	18	28	25
IDU and MSM	*	2	2
IDU without MSM	*	0	1

DEATHS and INJURIES	2009	2008	2007
Resident Deaths--Total	2,443	2,522	2,289
Suicides	38	40	44
Self-inflicted Injuries	422	422	373
Homicides	8	11	7
Assault Injuries	1,106	1,052	1,113
Alcohol Induced Deaths	23	27	27
Drug Induced Deaths	66	71	75
Smoking Induced Deaths	420	433	395

HOSPITAL / EMERGENCY ROOM	2009	2008	2007
Alcohol Related--Total	3,673	3,539	3,458
Direct Hospitalizations	641	411	536
Emergency Room Hospitalizations	1,250	1,443	1,249
Emergency Room Outpatient	1,782	1,685	1,673
Drug Related--Total	3,067	2,932	2,684
Direct Hospitalizations	709	588	632
Emergency Room Hospitalizations	1,018	1,144	908
Emergency Room Outpatient	1,340	1,200	1,144

TRAFFIC -- IMPAIRED DRIVER	2009	2008	2007
Alcohol Involved Crashes--Total	421	258	293
Fatal Crashes	8	5	7
Injury Crashes	176	122	133
Property Damage Crashes	237	131	153
Crash Fatalities	8	5	7
Crash Injuries	175	129	197
Drug Involved Crashes--Total	88	46	64
Fatal Crashes	3	1	3
Injury Crashes	34	19	29
Property Damage Crashes	51	26	32
Crash Fatalities	3	1	3
Crash Injuries	30	22	58

EMPLOYMENT	2010	2009	2008
Labor Force	139,254	139,367	138,977
Employed	127,532	127,732	132,071
Unemployed	11,722	11,635	6,906
Unemployment Rate	8.4%	8.3%	5.0%

An asterisk (*) in a data cell indicates the count was fewer than 5 and suppressed to avoid disclosure of identifying information. IDU (injection drug use) and MSM (men who have sex with men) indicate the presence of risk factors for transmission of HIV.

SCHOOL REPORTS	2009-2010	2008-2009	2007-2008
Enrollment Grades 9-12	11,622	11,402	11,156
Drop-outs	312	488	404
Drop-out Rate	2.7%	4.3%	3.6%
Alcohol Discipline Incidents	24	43	50
Drug Discipline Incidents	96	86	146
Tobacco Discipline Incidents	26	9	22

POLICE REPORTS	2009	2008	2007
DWI/DUI Arrests	1,808	1,963	2,163
Liquor Law Arrests	501	615	647
Drug Arrests	992	1,219	1,713
Methamphetamine Lab Incidents	46	37	21
Violent Offenses	1,450	1,237	1,406
Property Offenses	17,039	17,157	16,899
Domestic Violence Reports	3,202	3,127	3,219

JUVENILE COURT REFERRALS	2009	2008	2007
Law Violation Offenses--Total	1,309	1,646	1,346
Violent Offenses	535	534	381
Alcohol Offenses	32	81	55
Drug Offenses	97	157	151
Status Offenses--Total	440	596	426
Truancy	6	12	18
Beyond Parental Control	19	4	3
Habitually Absent from Home	64	69	46
Injurious Behavior	351	510	355
Abuse/Neglect/Custody--Total	375	593	500
Abuse	60	109	101
Neglect	263	420	347
Custody Disputes	52	64	52

JUVENILE COURT PLACEMENTS	2009	2008	2007
Out-of-Home Placements--Total	310	370	322
Parental Alcohol Use Related	15	12	22
Parental Drug Use Related	88	114	109
Parental Alcohol and Drug Use	20	6	15
Child Removed for Other Reason	187	238	176

CRIMINAL JUSTICE	FY2010	FY2009	FY2008
Drug Court Participants	524	452	359
Probation/Parole Admissions--Total	1,883	1,673	1,556
Probation/Parole Admissions--Drug	734	658	618
Probation/Parole Admissions--DWI	131	85	85
Prison Admissions--Total	834	856	741
Prison Admissions--Drug	318	272	241
Prison Admissions--DWI	36	40	40

RETAIL ALCOHOL / TOBACCO	2010	2009	2008
Alcohol On-Premise Drink Licenses	340	336	326
Alcohol Package Carry-out Licenses	197	215	198
Tobacco Outlets	281		

DIVISION OF ALCOHOL AND DRUG ABUSE -- TREATMENT ADMISSIONS DATA

Individuals who were admitted to Division of ADA substance abuse treatment programs are counted below, once for each category of service they accessed during the fiscal year.

SUBSTANCE ABUSE TREATMENT	FY2010	FY2009	FY2008
CSTAR Adolescent	157	133	73
CSTAR Women and Children	215	263	261
CSTAR General Adult	511	150	147
CSTAR Opioid	0	*	0
Primary Recovery Detoxification	448	402	279
Primary Recovery Treatment	1,057	1,194	600
Clinical SATOP (CIP, YCIP, SROP)	292	136	97
Other Substance Abuse Treatment	5	98	505

SUBSTANCE ABUSE TRAFFIC OFFENDER PROGRAM (SATOP)	FY2010	FY2009	FY2008
Offender Management Unit	1,610	1,494	1,141
- Adolescent Diversion Education Program	55	69	45
- Offender Education Program	622	643	496
- Weekend Intervention Program	370	394	388
(See also Clinical SATOP at left)			
OTHER SERVICES PROVIDED			
Co-Dependency	75	84	34
Compulsive Gambling	0	0	*
Recovery Supports	661	529	181
Early Intervention	98		

The demographic and clinical profile data below summarize individuals who were admitted to ADA substance abuse treatment programs, based on their first treatment episode in the fiscal year. Individuals who were admitted only to non-clinical SATOP and non-substance abuse treatment programs are not included below. An asterisk (*) in a data cell indicates the count was fewer than five (5) and suppressed to avoid disclosure of identifying information.

	FY2010	FY2009	FY2008
GENDER			
Male	1,583	1,464	1,128
Female	608	569	511
AGE			
Under 18	164	137	75
18 to 24	414	393	351
25 to 29	415	384	331
30 to 34	311	254	181
35 to 39	249	256	235
40 to 44	210	215	196
45 to 54	339	330	217
55 and Over	89	64	53
RACE / ETHNICITY			
Caucasian	1,910	1,724	1,397
African American	187	199	146
Native American / Alaskan	11	7	6
Asian / Pacific Islander	8	5	5
Hispanic	48	45	43
Other Race / Two or More Races	54	53	42
EDUCATION			
Less than High School Diploma	824	798	642
High School Graduate or G.E.D.	917	844	695
Associate Degree Or Some College	416	363	273
Bachelor or Advanced Degree	34	28	22
EMPLOYMENT			
Employed	660	652	600
Unemployed	855	754	492
Not in Labor Force	676	627	540
LIVING ARRANGEMENT			
Independent Living	1,721	1,637	1,328
Dependent Living	299	241	181
Homeless	115	142	114
LIFETIME DUI / DWI ARRESTS			
0	1,169	1,112	906
1 or 2	611	572	468
3 or More	411	349	258

	FY2010	FY2009	FY2008
MARITAL / FAMILY STATUS			
Never Married	1,192	1,071	840
Married / Co-habitating	452	459	403
Previously Married	547	503	396
PRIMARY DRUG PROBLEM			
Alcohol	916	794	619
Marijuana / Hashish	643	637	480
Cocaine (Total)	85	94	113
- Crack	34	49	62
Stimulant (Total)	314	311	297
- Methamphetamine	307	305	287
Heroin	28	25	20
Analgesic Except Heroin	162	128	78
- Non-Prescription Methadone	5	*	6
PCP, LSD, other Hallucinogen	6	5	7
Tranquilizer	29	31	13
Inhalant	*	*	*
Sedative	*	*	*
Other Medication or Illicit Drug	*	*	0
Average Age of First Use of Drug	16.5	16.7	16.5
INJECTION DRUG USE			
Total Injection Users at Admission	258	353	313
- Daily Injection Use	59	30	27
- Weekly Injection Use	49	89	45
- Less than Weekly Injection Use	150	234	241
TREATMENT REFERRAL SOURCE			
Self / Family / Friend	499	494	422
School	5	*	*
Mental Health Provider	44	33	24
Health Care Provider	74	67	40
Court / Criminal Justice	1,421	1,294	1,021
Other	148	142	125
SPECIAL POPULATIONS			
Pregnant When Admitted to Any Episode	43	28	28
Military Veteran	102	76	66
Special Education Services Needed	114	117	102
Co-Occurring Psychological Problem	654	540	413
Co-Occurring Developmental Problem	44	39	61

GREENE COUNTY

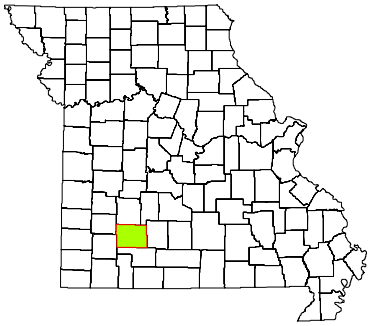

CPS DISTRICT	Western
CPS SERVICE AREA	10
2009 POP. ESTIMATE	269,630
CENSUS 2010	275,174

Individuals who received CPS services had the following types of disorders. The total number of diagnoses is larger than the number served because some individuals had more than one type of disorder.

DIAGNOSIS CATEGORY	FY2010	FY2009	FY2008
Adjustment Disorder	91	56	55
Anxiety Disorder	494	397	384
Dementia	17	9	10
Developmental Disorder	41	34	31
Impulse Control Disorder	205	165	172
Mood Disorder	1,181	943	944
Personality Disorder	283	303	300
Psychotic Disorder	491	426	422
Sexual Disorder	5	*	*
Other Diagnosis	134	96	94
Diagnosis Unknown	745	1,019	1,276

The demographic and clinical data below summarize individuals who received clinical treatment from the Division of Comprehensive Psychiatric Services in fiscal years 2008-2010. Individuals are counted once in each fiscal year in which they received services, based on their first treatment episode of the fiscal year. Information that is unknown or was not collected is listed as unknown. An asterisk (*) in a data cell indicates the count was fewer than five (5) and suppressed to avoid disclosure of identifying information.

NUMBER SERVED	FY2010	FY2009	FY2008
Total	2,786	2,590	2,831
-- Male	1,331	1,219	1,290
-- Female	1,455	1,371	1,541
AGE			
Under 6	127	65	55
6 to 9	237	151	166
10 to 13	204	162	219
14 to 17	208	188	199
18 to 24	177	176	204
25 to 29	160	172	202
30 to 34	213	208	225
35 to 39	219	236	247
40 to 44	273	288	291
45 to 49	313	286	344
50 to 54	282	290	313
55 to 59	177	190	207
60 and Over	196	178	159
RACE / ETHNICITY			
Caucasian	2,525	2,334	2,569
African American	85	84	85
Native American / Alaskan	9	8	6
Asian / Pacific Islander	*	5	5
Hispanic	32	33	29
Other Race	131	126	136
Race/Ethnicity Unknown	*	0	*
EDUCATION			
Less than High School Diploma	67	55	31
High School Grad or G.E.D.	74	88	48
A.A. Degree or Some College	46	62	23
Bachelor or Advanced Degree	9	18	12
Education Level Unknown	2,590	2,367	2,717

SPECIAL POPULATION	FY2010	FY2009	FY2008
Hearing Impaired	47	47	50
Past or Current Military Service	64	74	67
HOUSING / LIVING ARRANGEMENT			
Independent Living	148	189	89
Dependent Living	97	110	124
Homeless	9	*	*
Other	9	*	7
Housing Unknown	2,523	2,284	2,610
EMPLOYMENT			
Employed	24	30	18
Unemployed	161	185	85
Not in Labor Force	12	9	12
Employment Status Unknown	2,589	2,366	2,716
ARRESTS			
Arrested in Past 12 Months	41	30	18
Not Arrested in Past 12 Months	220	275	203
Arrest Status Unknown	2,525	2,285	2,610
TREATMENT REFERRAL SOURCE			
Self / Family / Friend	1,904	1,402	1,196
School	7	9	13
Mental Health Provider	138	153	164
Health Care Provider	71	116	178
Court / Criminal Justice	74	79	63
Other	557	789	1,166
Referral Source Unknown	35	42	51
TYPE OF COMMITMENT			
Voluntary	2,691	2,483	2,732
Civil	26	31	27
Criminal	29	30	18
Sexual Predatory	*	*	0
Commitment Type Unknown	38	44	54

GREENE COUNTY

2010 MISSOURI STUDENT SURVEY

LIFETIME SUBSTANCE USE	(%)
Percent of students who have ever used the following:	
Cigarettes	27.0
Chewing tobacco	11.0
Cigars	15.1
Alcohol	38.0
Marijuana	20.3
Inhalants	7.1
Prescription drugs not prescribed for student	13.3
Over-the-counter medications for non-medical use	9.4
Cocaine	2.5
Heroin	0.9
Hallucinogens such as LSD, PCP, mescaline, peyote, or psilocybin	4.6
Methamphetamine	1.3
Club drugs such as ecstasy, GHB, roofie, or Special K	3.1
Steroid not prescribed for student	1.0
CURRENT SUBSTANCE USE	
Percent of students who used the following in the past 30 days:	
Cigarettes	14.5
Chewing tobacco	5.6
Alcohol	16.6
Alcohol -- 5 or more drinks on one occasion	9.7
Marijuana	11.5
Inhalants	2.8
Prescription drugs not prescribed for student	7.4
Over-the-counter medications for non-medical use	5.8
GAMBLING	
Percent of students who have:	
Ever gambled, such as poker for money, sports bets, lottery tickets	36.7
Gambled in the past 30 days	21.2
MENTAL HEALTH	
Percent of students who, in the past 30 days:	
Were very sad	19.9
Were grouchy, irritable, or in a bad mood	24.4
Felt hopeless about the future	12.7
Felt like not eating, or eating more than usual	18.8
Slept a lot more or a lot less than usual	27.0
Had difficulty concentrating on school work	24.2
Percent of students who, in the past 12 months:	
Seriously considered attempting suicide	11.7
Made a plan about how they would attempt suicide	8.6
Attempted suicide	5.2
Had a suicide attempt that resulted in injury or overdose that had to be treated by doctor or nurse	2.4
BULLYING	
Percent of students who, in the past 12 months, were:	
Bullied on school property	25.2
Threatened or injured with a weapon on school property	10.5
In a physical fight	21.7
In a fight and had to be treated by a doctor or nurse	3.8
Percent of students who, in the past 3 months:	
Made fun of other people	68.4
Were made fun of by others	65.8

Data are weighted across ages 10-19 and by county, gender, Hispanic origin, and race.
Percentages on some items are based on combined answer choices.
Data are not available for Gentry, Maries, Mercer, and Ralls counties.

Source: Missouri Institute of Mental Health. 2010 Missouri Student Survey.

SCHOOL BONDING	(%)
Percent of students who agree with the following:	
Students have opportunities to decide activities and rules	56.7
Teachers encourage students to work on classroom projects	85.1
Teachers notice and comment on student's good work	69.6
School has opportunities for involvement in sports, clubs, activities	88.8
School has opportunities for students to talk to teachers one-on-one	76.4
School provides feedback to parents on positive student performance	38.2
Teachers praise students for their hard work	55.8
Students can participate in class discussions and activities	87.1
Rules are enforced fairly	65.2
Students of all races and ethnicities are treated equally	79.5
PEER ENGAGEMENT	
Percent of students whose closest friends in the past 12 months:	
Smoked cigarettes	48.0
Drank alcohol	54.3
Smoked marijuana	42.5
Used other drugs	23.8
PERCEPTION OF HARM	
Percent of students who think kids in their area would be caught by the police if they:	
Smoked cigarettes	28.4
Drank alcohol	32.0
Smoked marijuana	40.1
Percent of students who believe people risk harming themselves if they:	
Smoke cigarettes	80.8
Drink alcohol	71.3
Use marijuana	74.8
Use any other illegal drugs	93.2
AVAILABILITY	
Percent of students who say it would be easy to get the following:	
Cigarettes	57.8
Alcohol	57.3
Marijuana	41.9
Other illegal drugs such as cocaine, LSD, meth, or ecstasy	23.4
PERCEPTION OF "WRONGNESS"	
Percent of students who say it would be wrong to:	
Smoke cigarettes	75.6
Drink alcohol	62.4
Use marijuana	76.5
Use other illegal drugs	92.4
PARENTAL ATTITUDES	
Percent of students who say parents would disapprove if they:	
Smoked cigarettes	89.4
Drank alcohol	81.6
Smoked marijuana	91.1
Used other illegal drugs	97.0
REBELLIOUS ATTITUDES	
Percent of students who agree with the following:	
I ignore rules that get in my way	24.2
I do the opposite of what people tell me, just to get them mad	16.4
It is okay to take something without asking if you can get away with it	10.5
Sometimes it is okay to cheat at school	25.1
It is all right to beat up people if they start the fight	48.8
It is important to be honest with parents regardless of consequences	80.8
I could ask my mom or dad for help if I had a personal problem	78.1

GRUNDY COUNTY

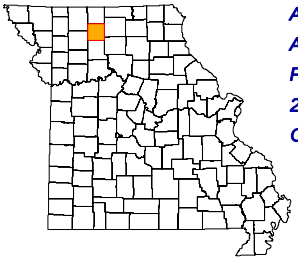

ADA REGION	Northwest
ADA SERVICE AREA	13
FIPS COUNTY CODE	079
2009 POP. ESTIMATE	10,047
CENSUS 2010	10,261

2009 POPULATION PROFILE BY AGE GROUP

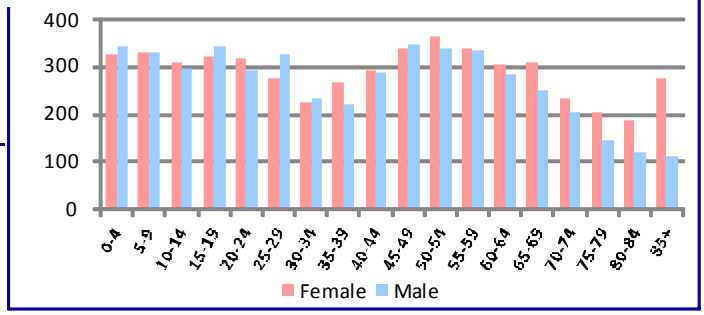

BIRTH RISK FACTORS	2009	2008	2007
Resident Births--Total	147	122	142
Mother Reported Drinking while Pregnant	0	1	3
Mother Reported Smoking while Pregnant	35	38	46

HIV DISEASE RISK FACTORS	2009	2008	2007
New HIV/AIDS Cases--Total	0	0	0
IDU and MSM	0	0	0
IDU without MSM	0	0	0

DEATHS and INJURIES	2009	2008	2007
Resident Deaths--Total	141	149	131
Suicides	1	2	0
Self-inflicted Injuries	9	12	17
Homicides	0	1	0
Assault Injuries	24	48	35
Alcohol Induced Deaths	1	0	0
Drug Induced Deaths	2	0	0
Smoking Induced Deaths	23	29	22

HOSPITAL / EMERGENCY ROOM	2009	2008	2007
Alcohol Related--Total	102	108	138
Direct Hospitalizations	39	38	40
Emergency Room Hospitalizations	16	16	17
Emergency Room Outpatient	47	54	81
Drug Related--Total	75	83	69
Direct Hospitalizations	32	34	28
Emergency Room Hospitalizations	4	6	9
Emergency Room Outpatient	39	43	32

TRAFFIC -- IMPAIRED DRIVER	2009	2008	2007
Alcohol Involved Crashes--Total	15	9	12
Fatal Crashes	2	2	0
Injury Crashes	6	2	7
Property Damage Crashes	7	5	5
Crash Fatalities	2	1	0
Crash Injuries	12	5	8
Drug Involved Crashes--Total	2	3	1
Fatal Crashes	0	1	0
Injury Crashes	2	0	0
Property Damage Crashes	0	2	1
Crash Fatalities	0	0	0
Crash Injuries	2	1	0

EMPLOYMENT	2010	2009	2008
Labor Force	4,791	4,832	5,726
Employed	4,418	4,448	5,458
Unemployed	373	384	268
Unemployment Rate	7.8%	7.9%	4.7%

An asterisk (*) in a data cell indicates the count was fewer than 5 and suppressed to avoid disclosure of identifying information. IDU (injection drug use) and MSM (men who have sex with men) indicate the presence of risk factors for transmission of HIV.

SCHOOL REPORTS	2009-2010	2008-2009	2007-2008
Enrollment Grades 9-12	446	416	426
Drop-outs	13	12	9
Drop-out Rate	2.9%	2.9%	2.1%
Alcohol Discipline Incidents	0	0	1
Drug Discipline Incidents	0	0	0
Tobacco Discipline Incidents	0	0	0

POLICE REPORTS	2009	2008	2007
DWI/DUI Arrests	51	38	40
Liquor Law Arrests	45	38	66
Drug Arrests	64	27	17
Methamphetamine Lab Incidents	0	0	2
Violent Offenses	14	27	33
Property Offenses	232	215	263
Domestic Violence Reports	119	124	154

JUVENILE COURT REFERRALS	2009	2008	2007
Law Violation Offenses--Total	47	107	33
Violent Offenses	15	37	11
Alcohol Offenses	2	9	3
Drug Offenses	0	0	0
Status Offenses--Total	21	42	12
Truancy	2	3	0
Beyond Parental Control	4	19	3
Habitually Absent from Home	10	12	8
Injurious Behavior	5	5	0
Abuse/Neglect/Custody--Total	83	26	38
Abuse	25	20	11
Neglect	58	6	27
Custody Disputes	0	0	0

JUVENILE COURT PLACEMENTS	2009	2008	2007
Out-of-Home Placements--Total	18	7	15
Parental Alcohol Use Related	3	3	0
Parental Drug Use Related	2	0	4
Parental Alcohol and Drug Use	1	1	1
Child Removed for Other Reason	12	3	10

CRIMINAL JUSTICE	FY2010	FY2009	FY2008
Drug Court Participants	24	20	22
Probation/Parole Admissions--Total	86	68	64
Probation/Parole Admissions--Drug	20	14	9
Probation/Parole Admissions--DWI	3	1	4
Prison Admissions--Total	57	33	39
Prison Admissions--Drug	14	4	5
Prison Admissions--DWI	2	0	1

RETAIL ALCOHOL / TOBACCO	2010	2009	2008
Alcohol On-Premise Drink Licenses	10	9	9
Alcohol Package Carry-out Licenses	9	11	12
Tobacco Outlets	16		

DIVISION OF ALCOHOL AND DRUG ABUSE -- TREATMENT ADMISSIONS DATA

Individuals who were admitted to Division of ADA substance abuse treatment programs are counted below, once for each category of service they accessed during the fiscal year.

SUBSTANCE ABUSE TREATMENT	FY2010	FY2009	FY2008
CSTAR Adolescent	5	10	6
CSTAR Women and Children	*	*	*
CSTAR General Adult	19	21	20
CSTAR Opioid	0	*	0
Primary Recovery Detoxification	19	15	*
Primary Recovery Treatment	64	68	66
Clinical SATOP (CIP, YCIP, SROP)	*	8	6
Other Substance Abuse Treatment	0	*	9

SUBSTANCE ABUSE TRAFFIC OFFENDER PROGRAM (SATOP)	FY2010	FY2009	FY2008
Offender Management Unit	43	39	34
- Adolescent Diversion Education Program	*	0	0
- Offender Education Program	19	9	17
- Weekend Intervention Program	11	17	8
(See also Clinical SATOP at left)			
OTHER SERVICES PROVIDED			
Co-Dependency	0	*	0
Compulsive Gambling	0	0	0
Recovery Supports	15	7	*
Early Intervention	*		

The demographic and clinical profile data below summarize individuals who were admitted to ADA substance abuse treatment programs, based on their first treatment episode in the fiscal year. Individuals who were admitted only to non-clinical SATOP and non-substance abuse treatment programs are not included below. An asterisk (*) in a data cell indicates the count was fewer than five (5) and suppressed to avoid disclosure of identifying information.

	FY2010	FY2009	FY2008
GENDER			
Male	60	66	74
Female	29	40	24
AGE			
Under 18	6	10	6
18 to 24	23	22	19
25 to 29	18	17	23
30 to 34	11	12	16
35 to 39	10	13	11
40 to 44	10	9	10
45 to 54	8	18	11
55 and Over	*	5	*
RACE / ETHNICITY			
Caucasian	79	99	92
African American	*	*	*
Native American / Alaskan	0	*	0
Asian / Pacific Islander	0	0	0
Hispanic	*	*	*
Other Race / Two or More Races	*	*	0
EDUCATION			
Less than High School Diploma	29	40	40
High School Graduate or G.E.D.	50	54	44
Associate Degree Or Some College	10	11	13
Bachelor or Advanced Degree	0	*	*
EMPLOYMENT			
Employed	14	30	30
Unemployed	61	47	46
Not in Labor Force	14	29	22
LIVING ARRANGEMENT			
Independent Living	79	81	62
Dependent Living	8	13	14
Homeless	*	*	*
LIFETIME DUI / DWI ARRESTS			
0	69	64	47
1 or 2	12	23	25
3 or More	8	19	26

	FY2010	FY2009	FY2008
MARITAL / FAMILY STATUS			
Never Married	50	54	54
Married / Co-habitating	21	19	16
Previously Married	18	33	28
PRIMARY DRUG PROBLEM			
Alcohol	33	51	51
Marijuana / Hashish	27	28	24
Cocaine (Total)	*	*	*
- Crack	*	*	*
Stimulant (Total)	11	*	10
- Methamphetamine	10	*	9
Heroin	0	*	*
Analgesic Except Heroin	15	18	*
- Non-Prescription Methadone	0	*	0
PCP, LSD, other Hallucinogen	0	0	*
Tranquilizer	*	0	0
Inhalant	0	0	0
Sedative	0	*	*
Other Medication or Illicit Drug	0	0	*
Average Age of First Use of Drug	16.6	17.4	15.3
INJECTION DRUG USE			
Total Injection Users at Admission	11	19	20
- Daily Injection Use	5	5	*
- Weekly Injection Use	0	*	*
- Less than Weekly Injection Use	6	11	16
TREATMENT REFERRAL SOURCE			
Self / Family / Friend	19	32	15
School	*	0	0
Mental Health Provider	0	0	*
Health Care Provider	*	*	0
Court / Criminal Justice	57	46	63
Other	11	26	19
SPECIAL POPULATIONS			
Pregnant When Admitted to Any Episode	0	*	0
Military Veteran	*	*	5
Special Education Services Needed	*	7	19
Co-Occurring Psychological Problem	11	33	31
Co-Occurring Developmental Problem	0	0	*

GRUNDY COUNTY

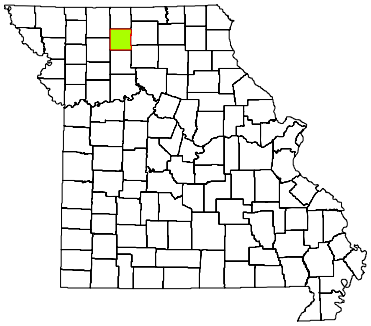

CPS DISTRICT	Western
CPS SERVICE AREA	13
2009 POP. ESTIMATE	10,047
CENSUS 2010	10,261

Individuals who received CPS services had the following types of disorders. The total number of diagnoses is larger than the number served because some individuals had more than one type of disorder.

DIAGNOSIS CATEGORY	FY2010	FY2009	FY2008
Adjustment Disorder	13	15	22
Anxiety Disorder	120	106	92
Dementia	0	0	*
Developmental Disorder	8	6	5
Impulse Control Disorder	55	55	57
Mood Disorder	201	194	177
Personality Disorder	22	22	18
Psychotic Disorder	22	20	19
Sexual Disorder	*	*	*
Other Diagnosis	29	31	30
Diagnosis Unknown	70	71	82

The demographic and clinical data below summarize individuals who received clinical treatment from the Division of Comprehensive Psychiatric Services in fiscal years 2008-2010. Individuals are counted once in each fiscal year in which they received services, based on their first treatment episode of the fiscal year. Information that is unknown or was not collected is listed as unknown. An asterisk (*) in a data cell indicates the count was fewer than five (5) and suppressed to avoid disclosure of identifying information.

NUMBER SERVED	FY2010	FY2009	FY2008
Total	351	340	351
-- Male	130	134	145
-- Female	221	206	206
AGE			
Under 6	*	*	0
6 to 9	17	21	28
10 to 13	30	27	30
14 to 17	35	42	45
18 to 24	35	27	23
25 to 29	26	23	17
30 to 34	27	19	21
35 to 39	24	29	28
40 to 44	29	22	26
45 to 49	31	36	35
50 to 54	37	37	33
55 to 59	25	26	28
60 and Over	33	30	37
RACE / ETHNICITY			
Caucasian	341	328	336
African American	*	*	*
Native American / Alaskan	0	0	*
Asian / Pacific Islander	0	0	0
Hispanic	*	6	7
Other Race	*	*	*
Race/Ethnicity Unknown	0	0	0
EDUCATION			
Less than High School Diploma	20	15	7
High School Grad or G.E.D.	44	20	11
A.A. Degree or Some College	15	7	6
Bachelor or Advanced Degree	*	0	*
Education Level Unknown	271	298	325

SPECIAL POPULATION	FY2010	FY2009	FY2008
Hearing Impaired	*	*	5
Past or Current Military Service	6	6	11
HOUSING / LIVING ARRANGEMENT			
Independent Living	75	42	25
Dependent Living	22	17	15
Homeless	*	0	0
Other	0	*	*
Housing Unknown	252	280	310
EMPLOYMENT			
Employed	*	*	*
Unemployed	73	35	23
Not in Labor Force	5	*	*
Employment Status Unknown	270	298	325
ARRESTS			
Arrested in Past 12 Months	10	16	6
Not Arrested in Past 12 Months	89	44	35
Arrest Status Unknown	252	280	310
TREATMENT REFERRAL SOURCE			
Self / Family / Friend	164	161	166
School	7	5	7
Mental Health Provider	46	48	59
Health Care Provider	52	49	48
Court / Criminal Justice	13	13	7
Other	61	59	56
Referral Source Unknown	8	5	8
TYPE OF COMMITMENT			
Voluntary	341	332	340
Civil	*	*	*
Criminal	*	*	*
Sexual Predatory	0	0	0
Commitment Type Unknown	8	5	7

GRUNDY COUNTY

2010 MISSOURI STUDENT SURVEY

LIFETIME SUBSTANCE USE	(%)
Percent of students who have ever used the following:	
Cigarettes	24.8
Chewing tobacco	14.4
Cigars	11.9
Alcohol	43.1
Marijuana	3.0
Inhalants	11.3
Prescription drugs not prescribed for student	7.9
Over-the-counter medications for non-medical use	7.9
Cocaine	2.0
Heroin	2.0
Hallucinogens such as LSD, PCP, mescaline, peyote, or psilocybin	0.0
Methamphetamine	2.1
Club drugs such as ecstasy, GHB, roofie, or Special K	0.5
Steroid not prescribed for student	0.0
CURRENT SUBSTANCE USE	
Percent of students who used the following in the past 30 days:	
Cigarettes	14.9
Chewing tobacco	6.5
Alcohol	17.9
Alcohol -- 5 or more drinks on one occasion	9.0
Marijuana	1.0
Inhalants	8.2
Prescription drugs not prescribed for student	3.5
Over-the-counter medications for non-medical use	5.0
GAMBLING	
Percent of students who have:	
Ever gambled, such as poker for money, sports bets, lottery tickets	35.6
Gambled in the past 30 days	24.9
MENTAL HEALTH	
Percent of students who, in the past 30 days:	
Were very sad	21.4
Were grouchy, irritable, or in a bad mood	26.9
Felt hopeless about the future	10.9
Felt like not eating, or eating more than usual	18.2
Slept a lot more or a lot less than usual	17.5
Had difficulty concentrating on school work	21.4
Percent of students who, in the past 12 months:	
Seriously considered attempting suicide	14.9
Made a plan about how they would attempt suicide	11.4
Attempted suicide	9.5
Had a suicide attempt that resulted in injury or overdose that had to be treated by doctor or nurse	2.0
BULLYING	
Percent of students who, in the past 12 months, were:	
Bullied on school property	29.7
Threatened or injured with a weapon on school property	12.4
In a physical fight	21.8
In a fight and had to be treated by a doctor or nurse	6.9
Percent of students who, in the past 3 months:	
Made fun of other people	78.6
Were made fun of by others	61.7

Data are weighted across ages 10-19 and by county, gender, Hispanic origin, and race.
Percentages on some items are based on combined answer choices.
Data are not available for Gentry, Maries, Mercer, and Ralls counties.

Source: Missouri Institute of Mental Health. 2010 Missouri Student Survey.

SCHOOL BONDING	(%)
Percent of students who agree with the following:	
Students have opportunities to decide activities and rules	60.4
Teachers encourage students to work on classroom projects	79.0
Teachers notice and comment on student's good work	68.8
School has opportunities for involvement in sports, clubs, activities	91.5
School has opportunities for students to talk to teachers one-on-one	73.3
School provides feedback to parents on positive student performance	36.6
Teachers praise students for their hard work	49.3
Students can participate in class discussions and activities	85.1
Rules are enforced fairly	65.2
Students of all races and ethnicities are treated equally	86.1
PEER ENGAGEMENT	
Percent of students whose closest friends in the past 12 months:	
Smoked cigarettes	46.0
Drank alcohol	59.2
Smoked marijuana	27.1
Used other drugs	9.5
PERCEPTION OF HARM	
Percent of students who think kids in their area would be caught by the police if they:	
Smoked cigarettes	16.9
Drank alcohol	25.9
Smoked marijuana	31.0
Percent of students who believe people risk harming themselves if they:	
Smoke cigarettes	82.2
Drink alcohol	89.8
Use marijuana	76.2
Use any other illegal drugs	98.5
AVAILABILITY	
Percent of students who say it would be easy to get the following:	
Cigarettes	64.9
Alcohol	67.2
Marijuana	23.3
Other illegal drugs such as cocaine, LSD, meth, or ecstasy	11.4
PERCEPTION OF "WRONGNESS"	
Percent of students who say it would be wrong to:	
Smoke cigarettes	85.4
Drink alcohol	62.4
Use marijuana	88.5
Use other illegal drugs	98.5
PARENTAL ATTITUDES	
Percent of students who say parents would disapprove if they:	
Smoked cigarettes	95.0
Drank alcohol	81.7
Smoked marijuana	99.5
Used other illegal drugs	100.0
REBELLIOUS ATTITUDES	
Percent of students who agree with the following:	
I ignore rules that get in my way	19.2
I do the opposite of what people tell me, just to get them mad	18.4
It is okay to take something without asking if you can get away with it	14.0
Sometimes it is okay to cheat at school	17.5
It is all right to beat up people if they start the fight	44.3
It is important to be honest with parents regardless of consequences	85.6
I could ask my mom or dad for help if I had a personal problem	68.8

HARRISON COUNTY

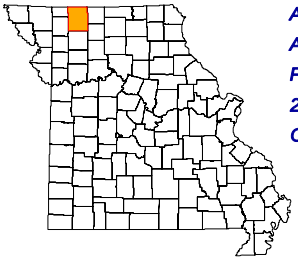

ADA REGION	Northwest
ADA SERVICE AREA	13
FIPS COUNTY CODE	081
2009 POP. ESTIMATE	8,769
CENSUS 2010	8,957

2009 POPULATION PROFILE BY AGE GROUP

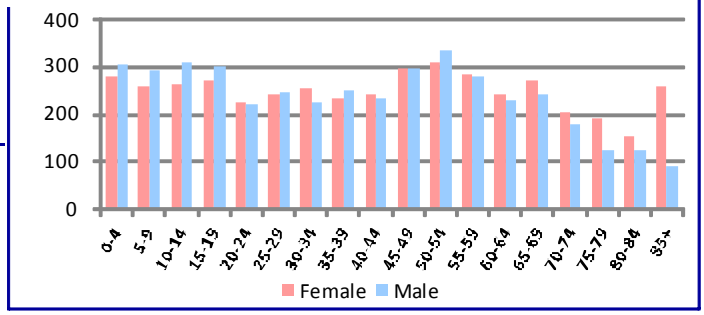

BIRTH RISK FACTORS	2009	2008	2007
Resident Births--Total	107	116	107
Mother Reported Drinking while Pregnant	1	0	0
Mother Reported Smoking while Pregnant	30	28	24

HIV DISEASE RISK FACTORS	2009	2008	2007
New HIV/AIDS Cases--Total	1	0	0
IDU and MSM	*	0	0
IDU without MSM	*	0	0

DEATHS and INJURIES	2009	2008	2007
Resident Deaths--Total	117	132	108
Suicides	1	0	3
Self-inflicted Injuries	6	8	7
Homicides	0	0	0
Assault Injuries	15	10	25
Alcohol Induced Deaths	1	0	0
Drug Induced Deaths	1	0	1
Smoking Induced Deaths	21	29	26

HOSPITAL / EMERGENCY ROOM	2009	2008	2007
Alcohol Related--Total	46	57	55
Direct Hospitalizations	16	24	9
Emergency Room Hospitalizations	17	10	12
Emergency Room Outpatient	13	23	34
Drug Related--Total	55	50	59
Direct Hospitalizations	26	19	18
Emergency Room Hospitalizations	6	9	9
Emergency Room Outpatient	23	22	32

TRAFFIC -- IMPAIRED DRIVER	2009	2008	2007
Alcohol Involved Crashes--Total	13	18	17
Fatal Crashes	1	3	1
Injury Crashes	6	4	6
Property Damage Crashes	6	11	10
Crash Fatalities	1	3	1
Crash Injuries	7	5	14
Drug Involved Crashes--Total	2	0	0
Fatal Crashes	0	0	0
Injury Crashes	1	0	0
Property Damage Crashes	1	0	0
Crash Fatalities	0	0	0
Crash Injuries	1	0	0

EMPLOYMENT	2010	2009	2008
Labor Force	4,327	4,665	4,514
Employed	3,952	4,310	4,295
Unemployed	375	355	219
Unemployment Rate	8.7%	7.6%	4.9%

An asterisk (*) in a data cell indicates the count was fewer than 5 and suppressed to avoid disclosure of identifying information. IDU (injection drug use) and MSM (men who have sex with men) indicate the presence of risk factors for transmission of HIV.

SCHOOL REPORTS	2009-2010	2008-2009	2007-2008
Enrollment Grades 9-12	408	402	456
Drop-outs	9	17	18
Drop-out Rate	2.2%	4.2%	4.0%
Alcohol Discipline Incidents	1	0	2
Drug Discipline Incidents	4	0	0
Tobacco Discipline Incidents	0	0	0

POLICE REPORTS	2009	2008	2007
DWI/DUI Arrests	95	117	77
Liquor Law Arrests	23	39	15
Drug Arrests	119	97	62
Methamphetamine Lab Incidents	0	1	0
Violent Offenses	16	8	15
Property Offenses	98	153	135
Domestic Violence Reports	14	9	14

JUVENILE COURT REFERRALS	2009	2008	2007
Law Violation Offenses--Total	14	38	41
Violent Offenses	6	11	6
Alcohol Offenses	0	1	7
Drug Offenses	1	0	3
Status Offenses--Total	12	18	6
Truancy	0	1	0
Beyond Parental Control	8	4	1
Habitually Absent from Home	2	6	4
Injurious Behavior	2	7	1
Abuse/Neglect/Custody--Total	46	29	17
Abuse	17	3	4
Neglect	29	26	12
Custody Disputes	0	0	1

JUVENILE COURT PLACEMENTS	2009	2008	2007
Out-of-Home Placements--Total	11	12	5
Parental Alcohol Use Related	0	0	0
Parental Drug Use Related	0	10	3
Parental Alcohol and Drug Use	0	0	0
Child Removed for Other Reason	11	2	2

CRIMINAL JUSTICE	FY2010	FY2009	FY2008
Drug Court Participants	10	13	9
Probation/Parole Admissions--Total	83	60	70
Probation/Parole Admissions--Drug	35	27	23
Probation/Parole Admissions--DWI	5	6	9
Prison Admissions--Total	35	34	22
Prison Admissions--Drug	15	13	6
Prison Admissions--DWI	5	1	3

RETAIL ALCOHOL / TOBACCO	2010	2009	2008
Alcohol On-Premise Drink Licenses	9	10	12
Alcohol Package Carry-out Licenses	12	12	13
Tobacco Outlets	20		

DIVISION OF ALCOHOL AND DRUG ABUSE -- TREATMENT ADMISSIONS DATA

Individuals who were admitted to Division of ADA substance abuse treatment programs are counted below, once for each category of service they accessed during the fiscal year.

SUBSTANCE ABUSE TREATMENT	FY2010	FY2009	FY2008
CSTAR Adolescent	*	6	7
CSTAR Women and Children	0	*	0
CSTAR General Adult	7	8	9
CSTAR Opioid	0	0	0
Primary Recovery Detoxification	*	6	*
Primary Recovery Treatment	24	40	41
Clinical SATOP (CIP, YCIP, SROP)	*	8	*
Other Substance Abuse Treatment	*	0	12

SUBSTANCE ABUSE TRAFFIC OFFENDER PROGRAM (SATOP)	FY2010	FY2009	FY2008
Offender Management Unit	42	49	37
- Adolescent Diversion Education Program	*	*	*
- Offender Education Program	15	18	21
- Weekend Intervention Program	17	15	7
(See also Clinical SATOP at left)			
OTHER SERVICES PROVIDED			
Co-Dependency	0	0	0
Compulsive Gambling	*	0	0
Recovery Supports	8	8	*
Early Intervention	*		

The demographic and clinical profile data below summarize individuals who were admitted to ADA substance abuse treatment programs, based on their first treatment episode in the fiscal year. Individuals who were admitted only to non-clinical SATOP and non-substance abuse treatment programs are not included below. An asterisk (*) in a data cell indicates the count was fewer than five (5) and suppressed to avoid disclosure of identifying information.

	FY2010	FY2009	FY2008
GENDER			
Male	28	43	45
Female	11	18	20
AGE			
Under 18	*	7	7
18 to 24	10	14	19
25 to 29	9	10	7
30 to 34	6	7	10
35 to 39	*	5	8
40 to 44	*	8	*
45 to 54	5	7	10
55 and Over	0	*	0
RACE / ETHNICITY			
Caucasian	37	57	64
African American	*	*	0
Native American / Alaskan	0	0	0
Asian / Pacific Islander	0	0	0
Hispanic	*	*	*
Other Race / Two or More Races	0	*	0
EDUCATION			
Less than High School Diploma	12	19	21
High School Graduate or G.E.D.	22	36	39
Associate Degree Or Some College	*	5	*
Bachelor or Advanced Degree	*	*	0
EMPLOYMENT			
Employed	16	21	31
Unemployed	18	25	21
Not in Labor Force	5	15	12
LIVING ARRANGEMENT			
Independent Living	34	48	45
Dependent Living	*	8	12
Homeless	*	*	*
LIFETIME DUI / DWI ARRESTS			
0	27	32	34
1 or 2	7	21	18
3 or More	5	8	12

	FY2010	FY2009	FY2008
MARITAL / FAMILY STATUS			
Never Married	20	29	34
Married / Co-habitating	12	21	14
Previously Married	7	11	17
PRIMARY DRUG PROBLEM			
Alcohol	15	24	35
Marijuana / Hashish	11	18	18
Cocaine (Total)	0	*	0
- Crack	0	0	0
Stimulant (Total)	8	13	10
- Methamphetamine	8	13	10
Heroin	0	*	*
Analgesic Except Heroin	*	*	0
- Non-Prescription Methadone	0	*	0
PCP, LSD, other Hallucinogen	0	*	0
Tranquilizer	*	0	0
Inhalant	0	0	0
Sedative	0	0	0
Other Medication or Illicit Drug	*	0	0
Average Age of First Use of Drug	16.3	16.2	16.6
INJECTION DRUG USE			
Total Injection Users at Admission	5	12	10
- Daily Injection Use	*	*	0
- Weekly Injection Use	*	0	*
- Less than Weekly Injection Use	*	11	9
TREATMENT REFERRAL SOURCE			
Self / Family / Friend	9	18	13
School	0	0	0
Mental Health Provider	0	*	*
Health Care Provider	0	0	0
Court / Criminal Justice	25	33	43
Other	5	9	8
SPECIAL POPULATIONS			
Pregnant When Admitted to Any Episode	0	*	0
Military Veteran	*	*	*
Special Education Services Needed	*	*	9
Co-Occurring Psychological Problem	5	14	11
Co-Occurring Developmental Problem	0	0	0

HARRISON COUNTY

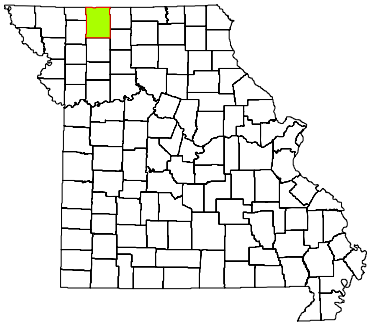

CPS DISTRICT	Western
CPS SERVICE AREA	13
2009 POP. ESTIMATE	8,769
CENSUS 2010	8,957

Individuals who received CPS services had the following types of disorders. The total number of diagnoses is larger than the number served because some individuals had more than one type of disorder.

DIAGNOSIS CATEGORY	FY2010	FY2009	FY2008
Adjustment Disorder	*	*	*
Anxiety Disorder	34	29	26
Dementia	0	*	0
Developmental Disorder	0	0	*
Impulse Control Disorder	19	21	22
Mood Disorder	76	90	76
Personality Disorder	*	*	5
Psychotic Disorder	11	11	11
Sexual Disorder	0	0	0
Other Diagnosis	9	13	13
Diagnosis Unknown	13	18	25

The demographic and clinical data below summarize individuals who received clinical treatment from the Division of Comprehensive Psychiatric Services in fiscal years 2008-2010. Individuals are counted once in each fiscal year in which they received services, based on their first treatment episode of the fiscal year. Information that is unknown or was not collected is listed as unknown. An asterisk (*) in a data cell indicates the count was fewer than five (5) and suppressed to avoid disclosure of identifying information.

NUMBER SERVED	FY2010	FY2009	FY2008
Total	118	134	129
-- Male	53	55	61
-- Female	65	79	68
AGE			
Under 6	*	0	0
6 to 9	7	6	7
10 to 13	11	13	10
14 to 17	7	9	18
18 to 24	12	12	12
25 to 29	9	12	6
30 to 34	5	6	*
35 to 39	10	12	12
40 to 44	10	13	14
45 to 49	13	13	10
50 to 54	8	12	12
55 to 59	10	9	9
60 and Over	15	17	16
RACE / ETHNICITY			
Caucasian	115	132	124
African American	*	*	*
Native American / Alaskan	0	0	*
Asian / Pacific Islander	0	0	0
Hispanic	*	0	0
Other Race	0	*	*
Race/Ethnicity Unknown	0	0	0
EDUCATION			
Less than High School Diploma	8	5	0
High School Grad or G.E.D.	12	13	*
A.A. Degree or Some College	8	*	*
Bachelor or Advanced Degree	0	*	0
Education Level Unknown	90	113	125

SPECIAL POPULATION	FY2010	FY2009	FY2008
Hearing Impaired	*	*	*
Past or Current Military Service	*	*	*
HOUSING / LIVING ARRANGEMENT			
Independent Living	27	18	*
Dependent Living	*	5	*
Homeless	0	0	0
Other	0	0	0
Housing Unknown	89	111	122
EMPLOYMENT			
Employed	*	*	0
Unemployed	24	19	*
Not in Labor Force	*	0	0
Employment Status Unknown	90	113	125
ARRESTS			
Arrested in Past 12 Months	6	*	0
Not Arrested in Past 12 Months	23	21	7
Arrest Status Unknown	89	111	122
TREATMENT REFERRAL SOURCE			
Self / Family / Friend	41	44	48
School	*	*	*
Mental Health Provider	29	36	35
Health Care Provider	33	28	25
Court / Criminal Justice	7	*	*
Other	7	18	15
Referral Source Unknown	0	*	*
TYPE OF COMMITMENT			
Voluntary	118	130	127
Civil	0	*	0
Criminal	0	*	0
Sexual Predatory	0	0	0
Commitment Type Unknown	0	*	*

HARRISON COUNTY

2010 MISSOURI STUDENT SURVEY

LIFETIME SUBSTANCE USE	(%)
Percent of students who have ever used the following:	
Cigarettes	32.4
Chewing tobacco	20.2
Cigars	14.9
Alcohol	40.2
Marijuana	9.4
Inhalants	3.8
Prescription drugs not prescribed for student	12.6
Over-the-counter medications for non-medical use	7.1
Cocaine	1.1
Heroin	1.1
Hallucinogens such as LSD, PCP, mescaline, peyote, or psilocybin	1.1
Methamphetamine	0.5
Club drugs such as ecstasy, GHB, roofie, or Special K	1.6
Steroid not prescribed for student	1.1
CURRENT SUBSTANCE USE	
Percent of students who used the following in the past 30 days:	
Cigarettes	15.5
Chewing tobacco	13.2
Alcohol	16.2
Alcohol -- 5 or more drinks on one occasion	12.0
Marijuana	3.3
Inhalants	2.2
Prescription drugs not prescribed for student	5.5
Over-the-counter medications for non-medical use	4.4
GAMBLING	
Percent of students who have:	
Ever gambled, such as poker for money, sports bets, lottery tickets	29.8
Gambled in the past 30 days	18.9
MENTAL HEALTH	
Percent of students who, in the past 30 days:	
Were very sad	16.3
Were grouchy, irritable, or in a bad mood	23.1
Felt hopeless about the future	12.5
Felt like not eating, or eating more than usual	15.8
Slept a lot more or a lot less than usual	21.3
Had difficulty concentrating on school work	20.7
Percent of students who, in the past 12 months:	
Seriously considered attempting suicide	8.7
Made a plan about how they would attempt suicide	8.6
Attempted suicide	4.3
Had a suicide attempt that resulted in injury or overdose that had to be treated by doctor or nurse	0.6
BULLYING	
Percent of students who, in the past 12 months, were:	
Bullied on school property	29.3
Threatened or injured with a weapon on school property	7.1
In a physical fight	20.1
In a fight and had to be treated by a doctor or nurse	2.2
Percent of students who, in the past 3 months:	
Made fun of other people	72.3
Were made fun of by others	72.3

Data are weighted across ages 10-19 and by county, gender, Hispanic origin, and race.
Percentages on some items are based on combined answer choices.
Data are not available for Gentry, Maries, Mercer, and Ralls counties.

Source: Missouri Institute of Mental Health. 2010 Missouri Student Survey.

SCHOOL BONDING	(%)
Percent of students who agree with the following:	
Students have opportunities to decide activities and rules	59.8
Teachers encourage students to work on classroom projects	82.4
Teachers notice and comment on student's good work	65.4
School has opportunities for involvement in sports, clubs, activities	88.0
School has opportunities for students to talk to teachers one-on-one	76.5
School provides feedback to parents on positive student performance	47.0
Teachers praise students for their hard work	52.5
Students can participate in class discussions and activities	83.5
Rules are enforced fairly	59.8
Students of all races and ethnicities are treated equally	82.6
PEER ENGAGEMENT	
Percent of students whose closest friends in the past 12 months:	
Smoked cigarettes	55.4
Drank alcohol	53.0
Smoked marijuana	20.2
Used other drugs	11.1
PERCEPTION OF HARM	
Percent of students who think kids in their area would be caught by the police if they:	
Smoked cigarettes	24.6
Drank alcohol	31.1
Smoked marijuana	37.4
Percent of students who believe people risk harming themselves if they:	
Smoke cigarettes	78.0
Drink alcohol	84.2
Use marijuana	76.4
Use any other illegal drugs	92.3
AVAILABILITY	
Percent of students who say it would be easy to get the following:	
Cigarettes	65.4
Alcohol	62.0
Marijuana	28.2
Other illegal drugs such as cocaine, LSD, meth, or ecstasy	13.7
PERCEPTION OF "WRONGNESS"	
Percent of students who say it would be wrong to:	
Smoke cigarettes	71.6
Drink alcohol	62.5
Use marijuana	89.6
Use other illegal drugs	95.7
PARENTAL ATTITUDES	
Percent of students who say parents would disapprove if they:	
Smoked cigarettes	85.8
Drank alcohol	76.6
Smoked marijuana	97.8
Used other illegal drugs	98.9
REBELLIOUS ATTITUDES	
Percent of students who agree with the following:	
I ignore rules that get in my way	20.9
I do the opposite of what people tell me, just to get them mad	15.3
It is okay to take something without asking if you can get away with it	8.7
Sometimes it is okay to cheat at school	27.2
It is all right to beat up people if they start the fight	51.9
It is important to be honest with parents regardless of consequences	83.9
I could ask my mom or dad for help if I had a personal problem	76.5

HENRY COUNTY

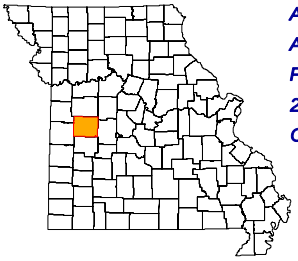

ADA REGION	Southwest
ADA SERVICE AREA	8
FIPS COUNTY CODE	083
2009 POP. ESTIMATE	22,176
CENSUS 2010	22,272

2009 POPULATION PROFILE BY AGE GROUP

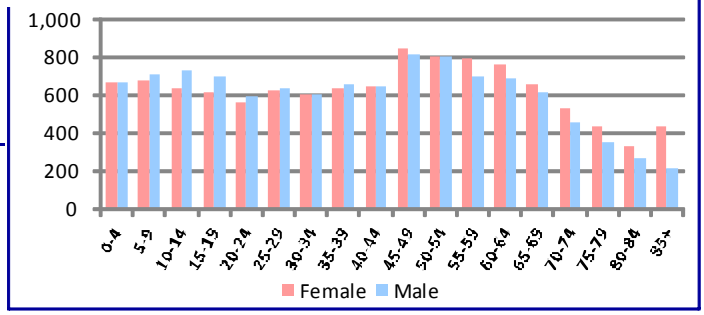

BIRTH RISK FACTORS	2009	2008	2007
Resident Births--Total	272	247	285
Mother Reported Drinking while Pregnant	1	1	2
Mother Reported Smoking while Pregnant	82	65	87

HIV DISEASE RISK FACTORS	2009	2008	2007
New HIV/AIDS Cases--Total	0	0	0
IDU and MSM	0	0	0
IDU without MSM	0	0	0

DEATHS and INJURIES	2009	2008	2007
Resident Deaths--Total	304	292	300
Suicides	3	6	3
Self-inflicted Injuries	46	44	40
Homicides	0	0	2
Assault Injuries	66	71	89
Alcohol Induced Deaths	2	4	1
Drug Induced Deaths	1	3	2
Smoking Induced Deaths	66	64	63

HOSPITAL / EMERGENCY ROOM	2009	2008	2007
Alcohol Related--Total	217	189	198
Direct Hospitalizations	81	80	67
Emergency Room Hospitalizations	53	43	53
Emergency Room Outpatient	83	66	78
Drug Related--Total	246	132	117
Direct Hospitalizations	98	66	43
Emergency Room Hospitalizations	39	21	27
Emergency Room Outpatient	109	45	47

TRAFFIC -- IMPAIRED DRIVER	2009	2008	2007
Alcohol Involved Crashes--Total	27	34	37
Fatal Crashes	0	0	2
Injury Crashes	13	14	14
Property Damage Crashes	14	20	21
Crash Fatalities	0	0	2
Crash Injuries	17	20	17
Drug Involved Crashes--Total	8	3	2
Fatal Crashes	0	0	0
Injury Crashes	6	1	1
Property Damage Crashes	2	2	1
Crash Fatalities	0	0	0
Crash Injuries	6	1	2

EMPLOYMENT	2010	2009	2008
Labor Force	10,623	10,940	4,514
Employed	9,553	9,888	4,295
Unemployed	1,070	1,052	219
Unemployment Rate	10.1%	9.6%	4.9%

An asterisk (*) in a data cell indicates the count was fewer than 5 and suppressed to avoid disclosure of identifying information. IDU (injection drug use) and MSM (men who have sex with men) indicate the presence of risk factors for transmission of HIV.

SCHOOL REPORTS	2009-2010	2008-2009	2007-2008
Enrollment Grades 9-12	902	878	988
Drop-outs	25	27	49
Drop-out Rate	2.8%	3.1%	5.0%
Alcohol Discipline Incidents	0	0	0
Drug Discipline Incidents	11	14	9
Tobacco Discipline Incidents	0	1	1

POLICE REPORTS	2009	2008	2007
DWI/DUI Arrests	98	163	157
Liquor Law Arrests	121	174	143
Drug Arrests	152	95	166
Methamphetamine Lab Incidents	21	17	5
Violent Offenses	57	68	51
Property Offenses	624	675	698
Domestic Violence Reports	135	143	206

JUVENILE COURT REFERRALS	2009	2008	2007
Law Violation Offenses--Total	114	135	112
Violent Offenses	34	34	27
Alcohol Offenses	28	23	15
Drug Offenses	6	16	8
Status Offenses--Total	162	154	119
Truancy	24	25	22
Beyond Parental Control	38	42	38
Habitually Absent from Home	15	12	7
Injurious Behavior	83	73	52
Abuse/Neglect/Custody--Total	171	153	230
Abuse	26	40	43
Neglect	88	89	152
Custody Disputes	57	24	35

JUVENILE COURT PLACEMENTS	2009	2008	2007
Out-of-Home Placements--Total	22	29	31
Parental Alcohol Use Related	1	1	1
Parental Drug Use Related	5	0	12
Parental Alcohol and Drug Use	0	1	1
Child Removed for Other Reason	16	27	17

CRIMINAL JUSTICE	FY2010	FY2009	FY2008
Drug Court Participants	16	13	2
Probation/Parole Admissions--Total	175	186	173
Probation/Parole Admissions--Drug	43	41	43
Probation/Parole Admissions--DWI	14	11	12
Prison Admissions--Total	104	76	89
Prison Admissions--Drug	21	23	21
Prison Admissions--DWI	14	6	9

RETAIL ALCOHOL / TOBACCO	2010	2009	2008
Alcohol On-Premise Drink Licenses	31	35	32
Alcohol Package Carry-out Licenses	34	33	31
Tobacco Outlets	35		

DIVISION OF ALCOHOL AND DRUG ABUSE -- TREATMENT ADMISSIONS DATA

Individuals who were admitted to Division of ADA substance abuse treatment programs are counted below, once for each category of service they accessed during the fiscal year.

SUBSTANCE ABUSE TREATMENT	FY2010	FY2009	FY2008
CSTAR Adolescent	20	29	9
CSTAR Women and Children	*	*	0
CSTAR General Adult	197	217	181
CSTAR Opioid	0	*	0
Primary Recovery Detoxification	28	37	30
Primary Recovery Treatment	94	93	72
Clinical SATOP (CIP, YCIP, SROP)	21	20	12
Other Substance Abuse Treatment	*	*	11

SUBSTANCE ABUSE TRAFFIC OFFENDER PROGRAM (SATOP)	FY2010	FY2009	FY2008
Offender Management Unit	78	116	104
- Adolescent Diversion Education Program	0	0	0
- Offender Education Program	25	43	48
- Weekend Intervention Program	20	44	26
(See also Clinical SATOP at left)			
OTHER SERVICES PROVIDED			
Co-Dependency	23	12	0
Compulsive Gambling	0	0	0
Recovery Supports	56	50	37
Early Intervention	0		

The demographic and clinical profile data below summarize individuals who were admitted to ADA substance abuse treatment programs, based on their first treatment episode in the fiscal year. Individuals who were admitted only to non-clinical SATOP and non-substance abuse treatment programs are not included below. An asterisk (*) in a data cell indicates the count was fewer than five (5) and suppressed to avoid disclosure of identifying information.

	FY2010	FY2009	FY2008
GENDER			
Male	205	233	171
Female	81	81	68
AGE			
Under 18	21	32	9
18 to 24	55	54	39
25 to 29	43	44	47
30 to 34	41	42	29
35 to 39	28	37	38
40 to 44	41	47	31
45 to 54	46	45	41
55 and Over	11	13	5
RACE / ETHNICITY			
Caucasian	273	298	230
African American	5	7	*
Native American / Alaskan	0	*	*
Asian / Pacific Islander	*	*	0
Hispanic	5	5	5
Other Race / Two or More Races	5	*	*
EDUCATION			
Less than High School Diploma	101	124	78
High School Graduate or G.E.D.	147	143	125
Associate Degree Or Some College	33	45	31
Bachelor or Advanced Degree	5	*	*
EMPLOYMENT			
Employed	58	78	86
Unemployed	161	154	118
Not in Labor Force	67	82	33
LIVING ARRANGEMENT			
Independent Living	247	262	205
Dependent Living	35	48	26
Homeless	*	*	*
LIFETIME DUI / DWI ARRESTS			
0	161	166	135
1 or 2	75	88	62
3 or More	50	60	40

	FY2010	FY2009	FY2008
MARITAL / FAMILY STATUS			
Never Married	148	157	129
Married / Co-habitating	71	68	43
Previously Married	67	89	66
PRIMARY DRUG PROBLEM			
Alcohol	117	124	98
Marijuana / Hashish	70	96	64
Cocaine (Total)	8	8	9
- Crack	6	7	6
Stimulant (Total)	57	60	53
- Methamphetamine	56	59	52
Heroin	0	*	0
Analgesic Except Heroin	27	20	9
- Non-Prescription Methadone	0	0	0
PCP, LSD, other Hallucinogen	0	*	*
Tranquilizer	5	*	*
Inhalant	*	0	0
Sedative	0	0	*
Other Medication or Illicit Drug	*	0	0
Average Age of First Use of Drug	17.4	16.9	17.9
INJECTION DRUG USE			
Total Injection Users at Admission	36	38	26
- Daily Injection Use	*	*	0
- Weekly Injection Use	8	9	*
- Less than Weekly Injection Use	26	26	23
TREATMENT REFERRAL SOURCE			
Self / Family / Friend	93	113	66
School	0	0	*
Mental Health Provider	*	*	*
Health Care Provider	*	*	*
Court / Criminal Justice	177	173	144
Other	11	23	16
SPECIAL POPULATIONS			
Pregnant When Admitted to Any Episode	*	*	*
Military Veteran	12	11	9
Special Education Services Needed	8	22	20
Co-Occurring Psychological Problem	85	95	64
Co-Occurring Developmental Problem	0	*	*

HENRY COUNTY

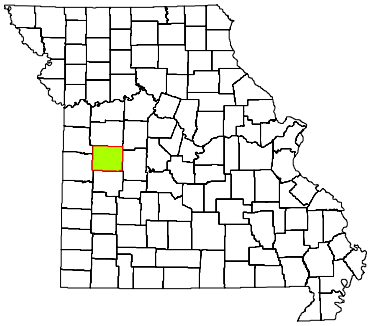

CPS DISTRICT	Western
CPS SERVICE AREA	8B
2009 POP. ESTIMATE	22,176
CENSUS 2010	22,272

Individuals who received CPS services had the following types of disorders. The total number of diagnoses is larger than the number served because some individuals had more than one type of disorder.

DIAGNOSIS CATEGORY	FY2010	FY2009	FY2008
Adjustment Disorder	19	16	23
Anxiety Disorder	178	109	90
Dementia	0	0	*
Developmental Disorder	8	5	0
Impulse Control Disorder	72	59	57
Mood Disorder	327	218	199
Personality Disorder	41	35	27
Psychotic Disorder	63	62	61
Sexual Disorder	*	*	*
Other Diagnosis	46	32	31
Diagnosis Unknown	73	198	204

The demographic and clinical data below summarize individuals who received clinical treatment from the Division of Comprehensive Psychiatric Services in fiscal years 2008-2010. Individuals are counted once in each fiscal year in which they received services, based on their first treatment episode of the fiscal year. Information that is unknown or was not collected is listed as unknown. An asterisk (*) in a data cell indicates the count was fewer than five (5) and suppressed to avoid disclosure of identifying information.

NUMBER SERVED	FY2010	FY2009	FY2008
Total	526	535	547
-- Male	239	247	245
-- Female	287	288	302
AGE			
Under 6	5	*	8
6 to 9	28	39	49
10 to 13	37	43	55
14 to 17	47	67	67
18 to 24	49	47	25
25 to 29	46	47	52
30 to 34	49	36	33
35 to 39	42	38	42
40 to 44	55	45	45
45 to 49	65	69	64
50 to 54	46	37	51
55 to 59	32	36	26
60 and Over	25	28	30
RACE / ETHNICITY			
Caucasian	500	507	527
African American	6	5	7
Native American / Alaskan	*	*	*
Asian / Pacific Islander	0	0	0
Hispanic	9	11	6
Other Race	9	10	5
Race/Ethnicity Unknown	0	0	0
EDUCATION			
Less than High School Diploma	75	37	23
High School Grad or G.E.D.	91	54	44
A.A. Degree or Some College	29	11	*
Bachelor or Advanced Degree	*	*	*
Education Level Unknown	328	430	474

SPECIAL POPULATION	FY2010	FY2009	FY2008
Hearing Impaired	11	12	11
Past or Current Military Service	14	10	8
HOUSING / LIVING ARRANGEMENT			
Independent Living	165	83	63
Dependent Living	32	28	20
Homeless	5	0	*
Other	*	*	0
Housing Unknown	320	422	463
EMPLOYMENT			
Employed	24	14	11
Unemployed	161	81	51
Not in Labor Force	14	10	11
Employment Status Unknown	327	430	474
ARRESTS			
Arrested in Past 12 Months	26	11	10
Not Arrested in Past 12 Months	179	102	74
Arrest Status Unknown	321	422	463
TREATMENT REFERRAL SOURCE			
Self / Family / Friend	393	379	387
School	*	0	0
Mental Health Provider	32	36	42
Health Care Provider	13	14	25
Court / Criminal Justice	16	18	10
Other	70	81	77
Referral Source Unknown	*	7	6
TYPE OF COMMITMENT			
Voluntary	520	519	534
Civil	*	6	6
Criminal	*	5	*
Sexual Predatory	0	0	0
Commitment Type Unknown	*	5	5

HENRY COUNTY

2010 MISSOURI STUDENT SURVEY

LIFETIME SUBSTANCE USE	(%)
Percent of students who have ever used the following:	
Cigarettes	34.4
Chewing tobacco	12.8
Cigars	13.3
Alcohol	51.1
Marijuana	22.0
Inhalants	5.6
Prescription drugs not prescribed for student	11.5
Over-the-counter medications for non-medical use	8.6
Cocaine	2.5
Heroin	0.5
Hallucinogens such as LSD, PCP, mescaline, peyote, or psilocybin	3.4
Methamphetamine	1.0
Club drugs such as ecstasy, GHB, roofie, or Special K	4.0
Steroid not prescribed for student	0.5
CURRENT SUBSTANCE USE	
Percent of students who used the following in the past 30 days:	
Cigarettes	17.3
Chewing tobacco	5.8
Alcohol	23.7
Alcohol -- 5 or more drinks on one occasion	14.1
Marijuana	10.7
Inhalants	2.2
Prescription drugs not prescribed for student	7.2
Over-the-counter medications for non-medical use	6.2
GAMBLING	
Percent of students who have:	
Ever gambled, such as poker for money, sports bets, lottery tickets	31.4
Gambled in the past 30 days	17.1
MENTAL HEALTH	
Percent of students who, in the past 30 days:	
Were very sad	23.8
Were grouchy, irritable, or in a bad mood	31.9
Felt hopeless about the future	13.4
Felt like not eating, or eating more than usual	21.2
Slept a lot more or a lot less than usual	30.2
Had difficulty concentrating on school work	30.1
Percent of students who, in the past 12 months:	
Seriously considered attempting suicide	9.3
Made a plan about how they would attempt suicide	4.4
Attempted suicide	3.9
Had a suicide attempt that resulted in injury or overdose that had to be treated by doctor or nurse	1.0
BULLYING	
Percent of students who, in the past 12 months, were:	
Bullied on school property	26.6
Threatened or injured with a weapon on school property	13.2
In a physical fight	19.4
In a fight and had to be treated by a doctor or nurse	1.9
Percent of students who, in the past 3 months:	
Made fun of other people	79.7
Were made fun of by others	71.8

Data are weighted across ages 10-19 and by county, gender, Hispanic origin, and race.
Percentages on some items are based on combined answer choices.
Data are not available for Gentry, Maries, Mercer, and Ralls counties.

Source: Missouri Institute of Mental Health. 2010 Missouri Student Survey.

SCHOOL BONDING	(%)
Percent of students who agree with the following:	
Students have opportunities to decide activities and rules	50.8
Teachers encourage students to work on classroom projects	83.4
Teachers notice and comment on student's good work	70.5
School has opportunities for involvement in sports, clubs, activities	86.8
School has opportunities for students to talk to teachers one-on-one	75.0
School provides feedback to parents on positive student performance	38.8
Teachers praise students for their hard work	42.5
Students can participate in class discussions and activities	87.6
Rules are enforced fairly	53.9
Students of all races and ethnicities are treated equally	80.9
PEER ENGAGEMENT	
Percent of students whose closest friends in the past 12 months:	
Smoked cigarettes	57.3
Drank alcohol	68.3
Smoked marijuana	38.7
Used other drugs	17.9
PERCEPTION OF HARM	
Percent of students who think kids in their area would be caught by the police if they:	
Smoked cigarettes	19.6
Drank alcohol	24.6
Smoked marijuana	33.2
Percent of students who believe people risk harming themselves if they:	
Smoke cigarettes	80.0
Drink alcohol	77.8
Use marijuana	76.4
Use any other illegal drugs	95.4
AVAILABILITY	
Percent of students who say it would be easy to get the following:	
Cigarettes	66.5
Alcohol	65.5
Marijuana	46.4
Other illegal drugs such as cocaine, LSD, meth, or ecstasy	26.7
PERCEPTION OF "WRONGNESS"	
Percent of students who say it would be wrong to:	
Smoke cigarettes	75.7
Drink alcohol	59.7
Use marijuana	82.7
Use other illegal drugs	93.0
PARENTAL ATTITUDES	
Percent of students who say parents would disapprove if they:	
Smoked cigarettes	86.2
Drank alcohol	75.1
Smoked marijuana	91.1
Used other illegal drugs	97.0
REBELLIOUS ATTITUDES	
Percent of students who agree with the following:	
I ignore rules that get in my way	24.7
I do the opposite of what people tell me, just to get them mad	14.4
It is okay to take something without asking if you can get away with it	8.0
Sometimes it is okay to cheat at school	20.9
It is all right to beat up people if they start the fight	52.9
It is important to be honest with parents regardless of consequences	84.9
I could ask my mom or dad for help if I had a personal problem	74.7

HICKORY COUNTY

ADA REGION	Southwest
ADA SERVICE AREA	8
FIPS COUNTY CODE	085
2009 POP. ESTIMATE	8,903
CENSUS 2010	9,627

2009 POPULATION PROFILE BY AGE GROUP

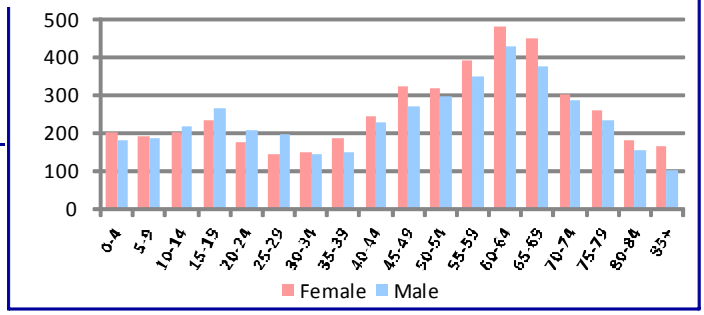

BIRTH RISK FACTORS	2009	2008	2007
Resident Births--Total	72	68	87
Mother Reported Drinking while Pregnant	0	1	0
Mother Reported Smoking while Pregnant	26	18	24

HIV DISEASE RISK FACTORS	2009	2008	2007
New HIV/AIDS Cases--Total	0	1	0
IDU and MSM	0	0	0
IDU without MSM	0	1	0

DEATHS and INJURIES	2009	2008	2007
Resident Deaths--Total	134	141	110
Suicides	2	3	2
Self-inflicted Injuries	13	10	7
Homicides	0	1	0
Assault Injuries	18	18	24
Alcohol Induced Deaths	0	1	0
Drug Induced Deaths	0	2	0
Smoking Induced Deaths	30	32	20

HOSPITAL / EMERGENCY ROOM	2009	2008	2007
Alcohol Related--Total	94	77	54
Direct Hospitalizations	36	25	9
Emergency Room Hospitalizations	30	24	28
Emergency Room Outpatient	28	28	17
Drug Related--Total	61	57	70
Direct Hospitalizations	18	25	28
Emergency Room Hospitalizations	19	17	23
Emergency Room Outpatient	24	15	19

TRAFFIC -- IMPAIRED DRIVER	2009	2008	2007
Alcohol Involved Crashes--Total	20	11	23
Fatal Crashes	3	3	1
Injury Crashes	12	6	12
Property Damage Crashes	5	2	10
Crash Fatalities	3	2	1
Crash Injuries	18	12	18
Drug Involved Crashes--Total	1	0	3
Fatal Crashes	0	0	0
Injury Crashes	1	0	1
Property Damage Crashes	0	0	2
Crash Fatalities	0	0	0
Crash Injuries	1	0	1

EMPLOYMENT	2010	2009	2008
Labor Force	3,508	3,495	3,417
Employed	3,069	3,023	3,086
Unemployed	439	472	331
Unemployment Rate	12.5%	13.5%	9.7%

An asterisk (*) in a data cell indicates the count was fewer than 5 and suppressed to avoid disclosure of identifying information. IDU (injection drug use) and MSM (men who have sex with men) indicate the presence of risk factors for transmission of HIV.

SCHOOL REPORTS	2009-2010	2008-2009	2007-2008
Enrollment Grades 9-12	539	627	630
Drop-outs	7	11	7
Drop-out Rate	1.3%	1.8%	1.1%
Alcohol Discipline Incidents	1	0	0
Drug Discipline Incidents	8	11	8
Tobacco Discipline Incidents	0	0	0

POLICE REPORTS	2009	2008	2007
DWI/DUI Arrests	45	55	55
Liquor Law Arrests	1	9	1
Drug Arrests	33	36	32
Methamphetamine Lab Incidents	0	0	0
Violent Offenses	1	3	2
Property Offenses	99	132	133
Domestic Violence Reports	16	20	19

JUVENILE COURT REFERRALS	2009	2008	2007
Law Violation Offenses--Total	20	29	28
Violent Offenses	1	7	9
Alcohol Offenses	3	0	0
Drug Offenses	3	4	0
Status Offenses--Total	12	11	10
Truancy	2	0	4
Beyond Parental Control	7	6	4
Habitually Absent from Home	1	0	1
Injurious Behavior	2	4	1
Abuse/Neglect/Custody--Total	32	25	39
Abuse	4	11	18
Neglect	28	14	21
Custody Disputes	0	0	0

JUVENILE COURT PLACEMENTS	2009	2008	2007
Out-of-Home Placements--Total	6	7	5
Parental Alcohol Use Related	1	0	0
Parental Drug Use Related	0	0	0
Parental Alcohol and Drug Use	0	0	0
Child Removed for Other Reason	5	7	5

CRIMINAL JUSTICE	FY2010	FY2009	FY2008
Drug Court Participants	0	0	0
Probation/Parole Admissions--Total	51	64	43
Probation/Parole Admissions--Drug	10	14	9
Probation/Parole Admissions--DWI	4	4	3
Prison Admissions--Total	36	37	26
Prison Admissions--Drug	3	3	8
Prison Admissions--DWI	1	3	0

RETAIL ALCOHOL / TOBACCO	2010	2009	2008
Alcohol On-Premise Drink Licenses	12	17	17
Alcohol Package Carry-out Licenses	12	21	26
Tobacco Outlets	20		

DIVISION OF ALCOHOL AND DRUG ABUSE -- TREATMENT ADMISSIONS DATA

Individuals who were admitted to Division of ADA substance abuse treatment programs are counted below, once for each category of service they accessed during the fiscal year.

SUBSTANCE ABUSE TREATMENT	FY2010	FY2009	FY2008
CSTAR Adolescent	0	0	0
CSTAR Women and Children	*	*	*
CSTAR General Adult	11	5	*
CSTAR Opioid	0	0	0
Primary Recovery Detoxification	*	*	*
Primary Recovery Treatment	5	11	*
Clinical SATOP (CIP, YCIP, SROP)	*	*	*
Other Substance Abuse Treatment	0	0	*

SUBSTANCE ABUSE TRAFFIC OFFENDER PROGRAM (SATOP)	FY2010	FY2009	FY2008
Offender Management Unit	48	48	34
- Adolescent Diversion Education Program	*	0	0
- Offender Education Program	21	21	17
- Weekend Intervention Program	18	20	14
(See also Clinical SATOP at left)			
OTHER SERVICES PROVIDED			
Co-Dependency	0	0	0
Compulsive Gambling	0	0	0
Recovery Supports	17	9	*
Early Intervention	*		

The demographic and clinical profile data below summarize individuals who were admitted to ADA substance abuse treatment programs, based on their first treatment episode in the fiscal year. Individuals who were admitted only to non-clinical SATOP and non-substance abuse treatment programs are not included below. An asterisk (*) in a data cell indicates the count was fewer than five (5) and suppressed to avoid disclosure of identifying information.

	FY2010	FY2009	FY2008
GENDER			
Male	11	11	5
Female	7	7	*
AGE			
Under 18	*	0	0
18 to 24	*	*	*
25 to 29	*	*	*
30 to 34	*	5	0
35 to 39	*	*	*
40 to 44	*	*	*
45 to 54	5	5	*
55 and Over	0	0	0
RACE / ETHNICITY			
Caucasian	17	18	9
African American	0	0	0
Native American / Alaskan	0	0	0
Asian / Pacific Islander	0	0	0
Hispanic	0	0	0
Other Race / Two or More Races	*	0	0
EDUCATION			
Less than High School Diploma	*	*	*
High School Graduate or G.E.D.	12	13	5
Associate Degree Or Some College	*	*	*
Bachelor or Advanced Degree	*	0	0
EMPLOYMENT			
Employed	5	*	*
Unemployed	5	6	*
Not in Labor Force	8	9	*
LIVING ARRANGEMENT			
Independent Living	16	15	9
Dependent Living	*	*	0
Homeless	0	0	0
LIFETIME DUI / DWI ARRESTS			
0	9	5	*
1 or 2	5	*	*
3 or More	*	10	*

	FY2010	FY2009	FY2008
MARITAL / FAMILY STATUS			
Never Married	6	6	5
Married / Co-habitating	*	*	*
Previously Married	9	9	*
PRIMARY DRUG PROBLEM			
Alcohol	11	12	5
Marijuana / Hashish	*	*	*
Cocaine (Total)	0	0	0
- Crack	0	0	0
Stimulant (Total)	0	*	*
- Methamphetamine	0	*	*
Heroin	0	0	0
Analgesic Except Heroin	*	*	*
- Non-Prescription Methadone	0	0	0
PCP, LSD, other Hallucinogen	0	0	0
Tranquilizer	0	0	0
Inhalant	0	0	0
Sedative	0	0	0
Other Medication or Illicit Drug	0	0	0
Average Age of First Use of Drug	16.5	16.7	17.3
INJECTION DRUG USE			
Total Injection Users at Admission	0	*	*
- Daily Injection Use	0	*	0
- Weekly Injection Use	0	*	0
- Less than Weekly Injection Use	0	*	*
TREATMENT REFERRAL SOURCE			
Self / Family / Friend	11	10	*
School	0	0	0
Mental Health Provider	0	0	0
Health Care Provider	0	0	0
Court / Criminal Justice	6	5	6
Other	*	*	0
SPECIAL POPULATIONS			
Pregnant When Admitted to Any Episode	0	*	0
Military Veteran	*	*	0
Special Education Services Needed	*	0	0
Co-Occurring Psychological Problem	7	*	*
Co-Occurring Developmental Problem	*	0	0

HICKORY COUNTY

CPS DISTRICT	Western
CPS SERVICE AREA	8B
2009 POP. ESTIMATE	8,903
CENSUS 2010	9,627

Individuals who received CPS services had the following types of disorders. The total number of diagnoses is larger than the number served because some individuals had more than one type of disorder.

DIAGNOSIS CATEGORY	FY2010	FY2009	FY2008
Adjustment Disorder	0	0	*
Anxiety Disorder	5	*	*
Dementia	0	0	0
Developmental Disorder	0	0	0
Impulse Control Disorder	*	*	*
Mood Disorder	8	*	*
Personality Disorder	*	*	0
Psychotic Disorder	*	*	*
Sexual Disorder	0	0	0
Other Diagnosis	*	*	*
Diagnosis Unknown	6	9	9

The demographic and clinical data below summarize individuals who received clinical treatment from the Division of Comprehensive Psychiatric Services in fiscal years 2008-2010. Individuals are counted once in each fiscal year in which they received services, based on their first treatment episode of the fiscal year. Information that is unknown or was not collected is listed as unknown. An asterisk (*) in a data cell indicates the count was fewer than five (5) and suppressed to avoid disclosure of identifying information.

NUMBER SERVED	FY2010	FY2009	FY2008
Total	17	18	17
-- Male	6	10	11
-- Female	11	8	6
AGE			
Under 6	0	0	0
6 to 9	0	0	*
10 to 13	*	*	*
14 to 17	*	*	*
18 to 24	*	*	*
25 to 29	*	*	*
30 to 34	*	*	*
35 to 39	*	5	*
40 to 44	0	0	*
45 to 49	5	*	*
50 to 54	0	*	*
55 to 59	0	*	*
60 and Over	*	0	0
RACE / ETHNICITY			
Caucasian	17	18	15
African American	0	0	0
Native American / Alaskan	0	0	0
Asian / Pacific Islander	0	0	0
Hispanic	0	0	0
Other Race	0	0	*
Race/Ethnicity Unknown	0	0	0
EDUCATION			
Less than High School Diploma	0	0	0
High School Grad or G.E.D.	*	*	*
A.A. Degree or Some College	*	0	0
Bachelor or Advanced Degree	0	0	0
Education Level Unknown	15	16	15

SPECIAL POPULATION	FY2010	FY2009	FY2008
Hearing Impaired	0	*	0
Past or Current Military Service	0	*	0
HOUSING / LIVING ARRANGEMENT			
Independent Living	*	*	*
Dependent Living	0	0	0
Homeless	0	0	0
Other	0	0	0
Housing Unknown	15	16	15
EMPLOYMENT			
Employed	0	0	0
Unemployed	*	*	*
Not in Labor Force	0	0	0
Employment Status Unknown	15	16	15
ARRESTS			
Arrested in Past 12 Months	0	0	0
Not Arrested in Past 12 Months	*	*	*
Arrest Status Unknown	15	16	15
TREATMENT REFERRAL SOURCE			
Self / Family / Friend	12	9	10
School	0	0	0
Mental Health Provider	*	*	*
Health Care Provider	*	*	0
Court / Criminal Justice	0	*	*
Other	*	*	*
Referral Source Unknown	0	*	*
TYPE OF COMMITMENT			
Voluntary	16	14	14
Civil	*	*	0
Criminal	0	*	*
Sexual Predatory	0	0	0
Commitment Type Unknown	0	*	*

HICKORY COUNTY

2010 MISSOURI STUDENT SURVEY

LIFETIME SUBSTANCE USE	(%)
Percent of students who have ever used the following:	
Cigarettes	30.8
Chewing tobacco	27.6
Cigars	16.6
Alcohol	47.6
Marijuana	13.0
Inhalants	3.4
Prescription drugs not prescribed for student	9.0
Over-the-counter medications for non-medical use	6.1
Cocaine	1.4
Heroin	0.7
Hallucinogens such as LSD, PCP, mescaline, peyote, or psilocybin	2.1
Methamphetamine	0.7
Club drugs such as ecstasy, GHB, roofie, or Special K	1.4
Steroid not prescribed for student	1.4
CURRENT SUBSTANCE USE	
Percent of students who used the following in the past 30 days:	
Cigarettes	13.7
Chewing tobacco	14.6
Alcohol	20.7
Alcohol -- 5 or more drinks on one occasion	14.3
Marijuana	6.2
Inhalants	1.4
Prescription drugs not prescribed for student	2.8
Over-the-counter medications for non-medical use	2.7
GAMBLING	
Percent of students who have:	
Ever gambled, such as poker for money, sports bets, lottery tickets	40.7
Gambled in the past 30 days	28.6
MENTAL HEALTH	
Percent of students who, in the past 30 days:	
Were very sad	16.4
Were grouchy, irritable, or in a bad mood	23.3
Felt hopeless about the future	8.2
Felt like not eating, or eating more than usual	14.4
Slept a lot more or a lot less than usual	19.7
Had difficulty concentrating on school work	19.0
Percent of students who, in the past 12 months:	
Seriously considered attempting suicide	5.4
Made a plan about how they would attempt suicide	4.1
Attempted suicide	4.0
Had a suicide attempt that resulted in injury or overdose that had to be treated by doctor or nurse	1.4
BULLYING	
Percent of students who, in the past 12 months, were:	
Bullied on school property	21.9
Threatened or injured with a weapon on school property	6.2
In a physical fight	24.3
In a fight and had to be treated by a doctor or nurse	3.4
Percent of students who, in the past 3 months:	
Made fun of other people	71.4
Were made fun of by others	68.0

Data are weighted across ages 10-19 and by county, gender, Hispanic origin, and race.
Percentages on some items are based on combined answer choices.
Data are not available for Gentry, Maries, Mercer, and Ralls counties.

Source: Missouri Institute of Mental Health. 2010 Missouri Student Survey.

SCHOOL BONDING	(%)
Percent of students who agree with the following:	
Students have opportunities to decide activities and rules	54.1
Teachers encourage students to work on classroom projects	88.4
Teachers notice and comment on student's good work	76.6
School has opportunities for involvement in sports, clubs, activities	89.0
School has opportunities for students to talk to teachers one-on-one	80.7
School provides feedback to parents on positive student performance	51.7
Teachers praise students for their hard work	63.3
Students can participate in class discussions and activities	83.7
Rules are enforced fairly	66.4
Students of all races and ethnicities are treated equally	85.0
PEER ENGAGEMENT	
Percent of students whose closest friends in the past 12 months:	
Smoked cigarettes	51.0
Drank alcohol	60.3
Smoked marijuana	27.9
Used other drugs	12.2
PERCEPTION OF HARM	
Percent of students who think kids in their area would be caught by the police if they:	
Smoked cigarettes	23.3
Drank alcohol	23.6
Smoked marijuana	44.5
Percent of students who believe people risk harming themselves if they:	
Smoke cigarettes	76.9
Drink alcohol	77.4
Use marijuana	76.7
Use any other illegal drugs	93.8
AVAILABILITY	
Percent of students who say it would be easy to get the following:	
Cigarettes	53.7
Alcohol	55.5
Marijuana	26.0
Other illegal drugs such as cocaine, LSD, meth, or ecstasy	15.0
PERCEPTION OF "WRONGNESS"	
Percent of students who say it would be wrong to:	
Smoke cigarettes	77.6
Drink alcohol	61.9
Use marijuana	86.4
Use other illegal drugs	97.3
PARENTAL ATTITUDES	
Percent of students who say parents would disapprove if they:	
Smoked cigarettes	87.0
Drank alcohol	75.5
Smoked marijuana	93.1
Used other illegal drugs	98.6
REBELLIOUS ATTITUDES	
Percent of students who agree with the following:	
I ignore rules that get in my way	25.2
I do the opposite of what people tell me, just to get them mad	19.2
It is okay to take something without asking if you can get away with it	6.2
Sometimes it is okay to cheat at school	22.6
It is all right to beat up people if they start the fight	56.2
It is important to be honest with parents regardless of consequences	86.4
I could ask my mom or dad for help if I had a personal problem	80.0

HOLT COUNTY

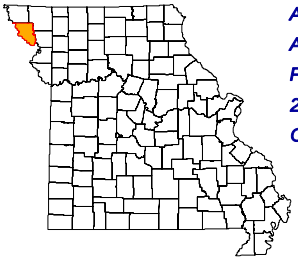

ADA REGION	Northwest
ADA SERVICE AREA	1
FIPS COUNTY CODE	087
2009 POP. ESTIMATE	4,868
CENSUS 2010	4,912

2009 POPULATION PROFILE BY AGE GROUP

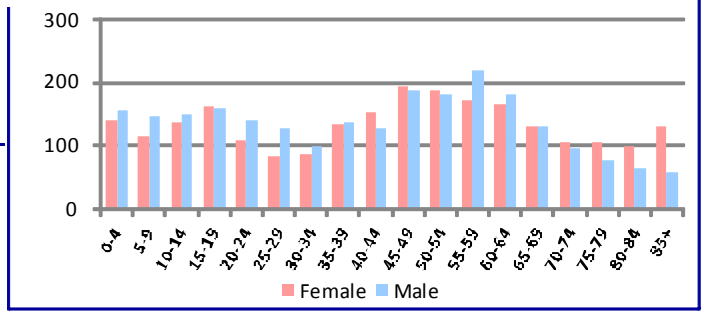

BIRTH RISK FACTORS	2009	2008	2007
Resident Births--Total	60	60	55
Mother Reported Drinking while Pregnant	1	0	0
Mother Reported Smoking while Pregnant	15	18	20

HIV DISEASE RISK FACTORS	2009	2008	2007
New HIV/AIDS Cases--Total	0	0	0
IDU and MSM	0	0	0
IDU without MSM	0	0	0

DEATHS and INJURIES	2009	2008	2007
Resident Deaths--Total	73	60	65
Suicides	0	1	0
Self-inflicted Injuries	2	1	6
Homicides	0	0	0
Assault Injuries	8	13	9
Alcohol Induced Deaths	1	0	0
Drug Induced Deaths	0	0	1
Smoking Induced Deaths	10	11	10

HOSPITAL / EMERGENCY ROOM	2009	2008	2007
Alcohol Related--Total	21	25	16
Direct Hospitalizations	6	11	3
Emergency Room Hospitalizations	7	8	7
Emergency Room Outpatient	8	6	6
Drug Related--Total	14	16	16
Direct Hospitalizations	3	4	4
Emergency Room Hospitalizations	5	8	9
Emergency Room Outpatient	6	4	3

TRAFFIC -- IMPAIRED DRIVER	2009	2008	2007
Alcohol Involved Crashes--Total	10	12	12
Fatal Crashes	0	0	0
Injury Crashes	4	9	8
Property Damage Crashes	6	3	4
Crash Fatalities	0	0	0
Crash Injuries	8	10	10
Drug Involved Crashes--Total	0	0	5
Fatal Crashes	0	0	0
Injury Crashes	0	0	3
Property Damage Crashes	0	0	2
Crash Fatalities	0	0	0
Crash Injuries	0	0	5

EMPLOYMENT	2010	2009	2008
Labor Force	2,700	2,792	2,707
Employed	2,495	2,592	2,571
Unemployed	205	200	136
Unemployment Rate	7.6%	7.2%	5.0%

An asterisk (*) in a data cell indicates the count was fewer than 5 and suppressed to avoid disclosure of identifying information. IDU (injection drug use) and MSM (men who have sex with men) indicate the presence of risk factors for transmission of HIV.

SCHOOL REPORTS	2009-2010	2008-2009	2007-2008
Enrollment Grades 9-12	204	232	244
Drop-outs	5	5	2
Drop-out Rate	2.5%	2.2%	0.8%
Alcohol Discipline Incidents	0	0	0
Drug Discipline Incidents	0	0	0
Tobacco Discipline Incidents	0	0	0

POLICE REPORTS	2009	2008	2007
DWI/DUI Arrests	36	43	36
Liquor Law Arrests	11	15	26
Drug Arrests	58	44	57
Methamphetamine Lab Incidents	0	1	1
Violent Offenses	6	15	5
Property Offenses	102	91	99
Domestic Violence Reports	13	10	12

JUVENILE COURT REFERRALS	2009	2008	2007
Law Violation Offenses--Total	20	20	37
Violent Offenses	3	3	5
Alcohol Offenses	3	0	4
Drug Offenses	0	0	1
Status Offenses--Total	14	16	29
Truancy	4	5	9
Beyond Parental Control	9	9	16
Habitually Absent from Home	0	0	0
Injurious Behavior	1	2	2
Abuse/Neglect/Custody--Total	17	11	19
Abuse	0	0	2
Neglect	16	11	17
Custody Disputes	1	0	0

JUVENILE COURT PLACEMENTS	2009	2008	2007
Out-of-Home Placements--Total	2	5	7
Parental Alcohol Use Related	0	0	0
Parental Drug Use Related	0	4	0
Parental Alcohol and Drug Use	0	0	0
Child Removed for Other Reason	2	1	7

CRIMINAL JUSTICE	FY2010	FY2009	FY2008
Drug Court Participants	2	4	2
Probation/Parole Admissions--Total	50	51	39
Probation/Parole Admissions--Drug	13	11	14
Probation/Parole Admissions--DWI	8	8	5
Prison Admissions--Total	26	30	32
Prison Admissions--Drug	5	5	7
Prison Admissions--DWI	5	7	6

RETAIL ALCOHOL / TOBACCO	2010	2009	2008
Alcohol On-Premise Drink Licenses	10	11	8
Alcohol Package Carry-out Licenses	9	9	7
Tobacco Outlets	11		

DIVISION OF ALCOHOL AND DRUG ABUSE -- TREATMENT ADMISSIONS DATA

Individuals who were admitted to Division of ADA substance abuse treatment programs are counted below, once for each category of service they accessed during the fiscal year.

SUBSTANCE ABUSE TREATMENT	FY2010	FY2009	FY2008
CSTAR Adolescent	*	*	0
CSTAR Women and Children	0	0	0
CSTAR General Adult	*	0	0
CSTAR Opioid	0	0	0
Primary Recovery Detoxification	*	*	*
Primary Recovery Treatment	7	19	17
Clinical SATOP (CIP, YCIP, SROP)	*	*	*
Other Substance Abuse Treatment	0	*	0

SUBSTANCE ABUSE TRAFFIC OFFENDER PROGRAM (SATOP)	FY2010	FY2009	FY2008
Offender Management Unit	29	31	31
- Adolescent Diversion Education Program	0	5	*
- Offender Education Program	17	10	19
- Weekend Intervention Program	10	7	8
(See also Clinical SATOP at left)			
OTHER SERVICES PROVIDED			
Co-Dependency	0	0	0
Compulsive Gambling	0	0	0
Recovery Supports	0	*	*
Early Intervention	*		

The demographic and clinical profile data below summarize individuals who were admitted to ADA substance abuse treatment programs, based on their first treatment episode in the fiscal year. Individuals who were admitted only to non-clinical SATOP and non-substance abuse treatment programs are not included below. An asterisk (*) in a data cell indicates the count was fewer than five (5) and suppressed to avoid disclosure of identifying information.

	FY2010	FY2009	FY2008
GENDER			
Male	9	19	15
Female	*	6	*
AGE			
Under 18	*	*	0
18 to 24	*	5	6
25 to 29	0	*	*
30 to 34	*	6	*
35 to 39	*	*	*
40 to 44	*	*	*
45 to 54	*	5	*
55 and Over	*	0	*
RACE / ETHNICITY			
Caucasian	12	24	19
African American	0	0	0
Native American / Alaskan	0	*	0
Asian / Pacific Islander	0	0	0
Hispanic	0	0	0
Other Race / Two or More Races	0	0	0
EDUCATION			
Less than High School Diploma	*	5	*
High School Graduate or G.E.D.	7	16	11
Associate Degree Or Some College	*	*	5
Bachelor or Advanced Degree	0	*	*
EMPLOYMENT			
Employed	*	11	10
Unemployed	7	8	7
Not in Labor Force	*	6	*
LIVING ARRANGEMENT			
Independent Living	10	22	18
Dependent Living	*	*	*
Homeless	0	0	0
LIFETIME DUI / DWI ARRESTS			
0	8	14	10
1 or 2	*	*	7
3 or More	*	7	*

	FY2010	FY2009	FY2008
MARITAL / FAMILY STATUS			
Never Married	6	13	8
Married / Co-habitating	*	6	*
Previously Married	*	6	7
PRIMARY DRUG PROBLEM			
Alcohol	6	12	14
Marijuana / Hashish	*	*	*
Cocaine (Total)	0	*	*
- Crack	0	0	0
Stimulant (Total)	*	7	*
- Methamphetamine	*	6	*
Heroin	0	0	0
Analgesic Except Heroin	*	*	*
- Non-Prescription Methadone	0	0	0
PCP, LSD, other Hallucinogen	0	0	0
Tranquilizer	*	0	0
Inhalant	0	0	0
Sedative	0	0	0
Other Medication or Illicit Drug	0	0	0
Average Age of First Use of Drug	18.8	18.1	14.7
INJECTION DRUG USE			
Total Injection Users at Admission	*	5	*
- Daily Injection Use	0	0	0
- Weekly Injection Use	*	0	0
- Less than Weekly Injection Use	*	5	*
TREATMENT REFERRAL SOURCE			
Self / Family / Friend	*	*	5
School	0	0	0
Mental Health Provider	0	0	0
Health Care Provider	0	0	0
Court / Criminal Justice	11	20	13
Other	0	*	*
SPECIAL POPULATIONS			
Pregnant When Admitted to Any Episode	0	0	0
Military Veteran	0	*	0
Special Education Services Needed	0	*	0
Co-Occurring Psychological Problem	0	*	*
Co-Occurring Developmental Problem	0	*	0

HOLT COUNTY

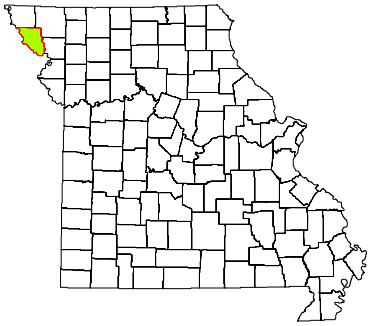

CPS DISTRICT	Western
CPS SERVICE AREA	1
2009 POP. ESTIMATE	4,868
CENSUS 2010	4,912

Individuals who received CPS services had the following types of disorders. The total number of diagnoses is larger than the number served because some individuals had more than one type of disorder.

DIAGNOSIS CATEGORY	FY2010	FY2009	FY2008
Adjustment Disorder	*	*	*
Anxiety Disorder	*	5	5
Dementia	0	0	0
Developmental Disorder	0	0	0
Impulse Control Disorder	8	7	8
Mood Disorder	11	18	11
Personality Disorder	0	0	0
Psychotic Disorder	*	*	0
Sexual Disorder	0	0	0
Other Diagnosis	*	5	5
Diagnosis Unknown	*	*	*

The demographic and clinical data below summarize individuals who received clinical treatment from the Division of Comprehensive Psychiatric Services in fiscal years 2008-2010. Individuals are counted once in each fiscal year in which they received services, based on their first treatment episode of the fiscal year. Information that is unknown or was not collected is listed as unknown. An asterisk (*) in a data cell indicates the count was fewer than five (5) and suppressed to avoid disclosure of identifying information.

NUMBER SERVED	FY2010	FY2009	FY2008
Total	26	30	26
-- Male	14	14	16
-- Female	12	16	10
AGE			
Under 6	*	*	*
6 to 9	7	5	*
10 to 13	*	*	*
14 to 17	*	*	5
18 to 24	0	*	*
25 to 29	*	*	*
30 to 34	*	*	*
35 to 39	*	*	0
40 to 44	*	*	*
45 to 49	*	5	*
50 to 54	*	*	*
55 to 59	*	0	0
60 and Over	0	*	*
RACE / ETHNICITY			
Caucasian	24	28	23
African American	0	0	0
Native American / Alaskan	0	0	0
Asian / Pacific Islander	0	0	0
Hispanic	*	*	*
Other Race	0	0	0
Race/Ethnicity Unknown	0	0	0
EDUCATION			
Less than High School Diploma	0	0	0
High School Grad or G.E.D.	0	0	0
A.A. Degree or Some College	0	0	0
Bachelor or Advanced Degree	0	0	0
Education Level Unknown	26	30	26

SPECIAL POPULATION	FY2010	FY2009	FY2008
Hearing Impaired	0	0	0
Past or Current Military Service	0	*	*
HOUSING / LIVING ARRANGEMENT			
Independent Living	0	0	0
Dependent Living	0	0	0
Homeless	0	0	0
Other	0	0	0
Housing Unknown	26	30	26
EMPLOYMENT			
Employed	0	0	0
Unemployed	0	0	0
Not in Labor Force	0	0	0
Employment Status Unknown	26	30	26
ARRESTS			
Arrested in Past 12 Months	0	0	0
Not Arrested in Past 12 Months	0	0	0
Arrest Status Unknown	26	30	26
TREATMENT REFERRAL SOURCE			
Self / Family / Friend	16	16	11
School	*	*	*
Mental Health Provider	*	*	*
Health Care Provider	*	*	*
Court / Criminal Justice	*	5	*
Other	*	*	*
Referral Source Unknown	0	0	0
TYPE OF COMMITMENT			
Voluntary	26	30	26
Civil	0	0	0
Criminal	0	0	0
Sexual Predatory	0	0	0
Commitment Type Unknown	0	0	0

HOLT COUNTY

2010 MISSOURI STUDENT SURVEY

LIFETIME SUBSTANCE USE	(%)
Percent of students who have ever used the following:	
Cigarettes	7.1
Chewing tobacco	0.0
Cigars	0.0
Alcohol	18.4
Marijuana	0.0
Inhalants	4.2
Prescription drugs not prescribed for student	6.3
Over-the-counter medications for non-medical use	0.0
Cocaine	0.0
Heroin	0.0
Hallucinogens such as LSD, PCP, mescaline, peyote, or psilocybin	0.0
Methamphetamine	0.0
Club drugs such as ecstasy, GHB, roofie, or Special K	0.0
Steroid not prescribed for student	0.0
CURRENT SUBSTANCE USE	
Percent of students who used the following in the past 30 days:	
Cigarettes	0.0
Chewing tobacco	0.0
Alcohol	3.1
Alcohol -- 5 or more drinks on one occasion	0.0
Marijuana	0.0
Inhalants	1.1
Prescription drugs not prescribed for student	5.3
Over-the-counter medications for non-medical use	0.0
GAMBLING	
Percent of students who have:	
Ever gambled, such as poker for money, sports bets, lottery tickets	22.1
Gambled in the past 30 days	11.2
MENTAL HEALTH	
Percent of students who, in the past 30 days:	
Were very sad	14.4
Were grouchy, irritable, or in a bad mood	19.6
Felt hopeless about the future	8.2
Felt like not eating, or eating more than usual	11.2
Slept a lot more or a lot less than usual	20.4
Had difficulty concentrating on school work	14.3
Percent of students who, in the past 12 months:	
Seriously considered attempting suicide	5.1
Made a plan about how they would attempt suicide	5.1
Attempted suicide	1.0
Had a suicide attempt that resulted in injury or overdose that had to be treated by doctor or nurse	0.0
BULLYING	
Percent of students who, in the past 12 months, were:	
Bullied on school property	17.3
Threatened or injured with a weapon on school property	2.1
In a physical fight	13.3
In a fight and had to be treated by a doctor or nurse	0.0
Percent of students who, in the past 3 months:	
Made fun of other people	78.6
Were made fun of by others	73.5

Data are weighted across ages 10-19 and by county, gender, Hispanic origin, and race.
Percentages on some items are based on combined answer choices.
Data are not available for Gentry, Maries, Mercer, and Ralls counties.

Source: Missouri Institute of Mental Health. 2010 Missouri Student Survey.

SCHOOL BONDING	(%)
Percent of students who agree with the following:	
Students have opportunities to decide activities and rules	88.8
Teachers encourage students to work on classroom projects	99.0
Teachers notice and comment on student's good work	92.6
School has opportunities for involvement in sports, clubs, activities	
School has opportunities for students to talk to teachers one-on-one	95.9
School provides feedback to parents on positive student performance	79.6
Teachers praise students for their hard work	86.7
Students can participate in class discussions and activities	94.9
Rules are enforced fairly	90.9
Students of all races and ethnicities are treated equally	99.0
PEER ENGAGEMENT	
Percent of students whose closest friends in the past 12 months:	
Smoked cigarettes	17.3
Drank alcohol	17.3
Smoked marijuana	10.2
Used other drugs	3.1
PERCEPTION OF HARM	
Percent of students who think kids in their area would be caught by the police if they:	
Smoked cigarettes	50.0
Drank alcohol	51.0
Smoked marijuana	73.5
Percent of students who believe people risk harming themselves if they:	
Smoke cigarettes	85.7
Drink alcohol	87.6
Use marijuana	87.8
Use any other illegal drugs	94.7
AVAILABILITY	
Percent of students who say it would be easy to get the following:	
Cigarettes	29.6
Alcohol	42.6
Marijuana	15.3
Other illegal drugs such as cocaine, LSD, meth, or ecstasy	1.0
PERCEPTION OF "WRONGNESS"	
Percent of students who say it would be wrong to:	
Smoke cigarettes	96.9
Drink alcohol	82.7
Use marijuana	92.9
Use other illegal drugs	100.0
PARENTAL ATTITUDES	
Percent of students who say parents would disapprove if they:	
Smoked cigarettes	97.9
Drank alcohol	100.0
Smoked marijuana	100.0
Used other illegal drugs	100.0
REBELLIOUS ATTITUDES	
Percent of students who agree with the following:	
I ignore rules that get in my way	16.5
I do the opposite of what people tell me, just to get them mad	11.2
It is okay to take something without asking if you can get away with it	0.0
Sometimes it is okay to cheat at school	16.3
It is all right to beat up people if they start the fight	29.3
It is important to be honest with parents regardless of consequences	96.9
I could ask my mom or dad for help if I had a personal problem	94.7

HOWARD COUNTY

ADA REGION	Central
ADA SERVICE AREA	12
FIPS COUNTY CODE	089
2009 POP. ESTIMATE	9,857
CENSUS 2010	10,144

2009 POPULATION PROFILE BY AGE GROUP

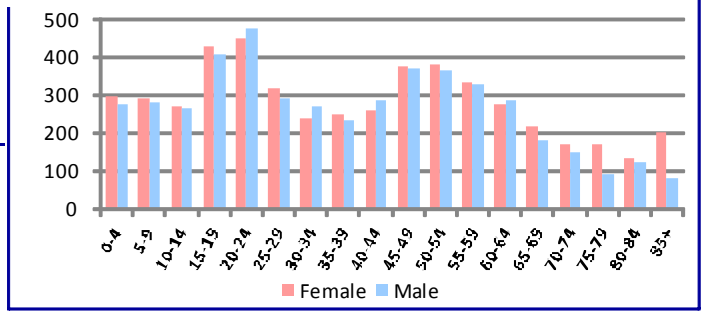

BIRTH RISK FACTORS	2009	2008	2007
Resident Births--Total	116	110	122
Mother Reported Drinking while Pregnant	2	1	0
Mother Reported Smoking while Pregnant	30	31	25

HIV DISEASE RISK FACTORS	2009	2008	2007
New HIV/AIDS Cases--Total	0	0	0
IDU and MSM	0	0	0
IDU without MSM	0	0	0

DEATHS and INJURIES	2009	2008	2007
Resident Deaths--Total	79	122	115
Suicides	2	0	0
Self-inflicted Injuries	10	10	4
Homicides	0	0	3
Assault Injuries	18	22	26
Alcohol Induced Deaths	0	0	0
Drug Induced Deaths	0	0	0
Smoking Induced Deaths	12	25	22

HOSPITAL / EMERGENCY ROOM	2009	2008	2007
Alcohol Related--Total	69	41	44
Direct Hospitalizations	17	18	13
Emergency Room Hospitalizations	22	9	16
Emergency Room Outpatient	30	14	15
Drug Related--Total	32	48	27
Direct Hospitalizations	15	16	13
Emergency Room Hospitalizations	11	14	7
Emergency Room Outpatient	6	18	7

TRAFFIC -- IMPAIRED DRIVER	2009	2008	2007
Alcohol Involved Crashes--Total	15	18	10
Fatal Crashes	0	0	1
Injury Crashes	9	8	3
Property Damage Crashes	6	10	6
Crash Fatalities	0	0	1
Crash Injuries	12	11	8
Drug Involved Crashes--Total	1	0	0
Fatal Crashes	0	0	0
Injury Crashes	0	0	0
Property Damage Crashes	1	0	0
Crash Fatalities	0	0	0
Crash Injuries	0	0	0

EMPLOYMENT	2010	2009	2008
Labor Force	5,138	5,179	5,121
Employed	4,729	4,743	4,824
Unemployed	409	436	297
Unemployment Rate	8.0%	8.4%	5.8%

An asterisk (*) in a data cell indicates the count was fewer than 5 and suppressed to avoid disclosure of identifying information. IDU (injection drug use) and MSM (men who have sex with men) indicate the presence of risk factors for transmission of HIV.

SCHOOL REPORTS	2009-2010	2008-2009	2007-2008
Enrollment Grades 9-12	442	464	466
Drop-outs	12	15	21
Drop-out Rate	2.7%	3.2%	4.5%
Alcohol Discipline Incidents	0	0	0
Drug Discipline Incidents	0	0	0
Tobacco Discipline Incidents	0	0	0

POLICE REPORTS	2009	2008	2007
DWI/DUI Arrests	72	79	101
Liquor Law Arrests	47	40	26
Drug Arrests	47	59	36
Methamphetamine Lab Incidents	14	5	2
Violent Offenses	9	8	29
Property Offenses	84	74	73
Domestic Violence Reports	31	26	30

JUVENILE COURT REFERRALS	2009	2008	2007
Law Violation Offenses--Total	50	28	25
Violent Offenses	15	7	3
Alcohol Offenses	15	0	3
Drug Offenses	2	3	4
Status Offenses--Total	42	20	29
Truancy	19	6	18
Beyond Parental Control	2	3	6
Habitually Absent from Home	2	4	1
Injurious Behavior	19	7	4
Abuse/Neglect/Custody--Total	15	11	15
Abuse	6	2	3
Neglect	9	9	12
Custody Disputes	0	0	0

JUVENILE COURT PLACEMENTS	2009	2008	2007
Out-of-Home Placements--Total	6	4	7
Parental Alcohol Use Related	0	0	0
Parental Drug Use Related	3	0	1
Parental Alcohol and Drug Use	0	0	0
Child Removed for Other Reason	3	4	6

CRIMINAL JUSTICE	FY2010	FY2009	FY2008
Drug Court Participants	0	0	0
Probation/Parole Admissions--Total	95	84	82
Probation/Parole Admissions--Drug	31	27	28
Probation/Parole Admissions--DWI	6	6	3
Prison Admissions--Total	56	56	39
Prison Admissions--Drug	27	15	18
Prison Admissions--DWI	2	7	0

RETAIL ALCOHOL / TOBACCO	2010	2009	2008
Alcohol On-Premise Drink Licenses	10	11	14
Alcohol Package Carry-out Licenses	8	9	12
Tobacco Outlets	12		

DIVISION OF ALCOHOL AND DRUG ABUSE -- TREATMENT ADMISSIONS DATA

Individuals who were admitted to Division of ADA substance abuse treatment programs are counted below, once for each category of service they accessed during the fiscal year.

SUBSTANCE ABUSE TREATMENT	FY2010	FY2009	FY2008
CSTAR Adolescent	*	*	*
CSTAR Women and Children	*	*	8
CSTAR General Adult	5	*	5
CSTAR Opioid	0	0	0
Primary Recovery Detoxification	5	8	5
Primary Recovery Treatment	50	77	66
Clinical SATOP (CIP, YCIP, SROP)	6	6	*
Other Substance Abuse Treatment	0	0	19

SUBSTANCE ABUSE TRAFFIC OFFENDER PROGRAM (SATOP)	FY2010	FY2009	FY2008
Offender Management Unit	57	63	42
- Adolescent Diversion Education Program	*	*	0
- Offender Education Program	14	26	19
- Weekend Intervention Program	22	20	16
(See also Clinical SATOP at left)			
OTHER SERVICES PROVIDED			
Co-Dependency	*	*	*
Compulsive Gambling	0	0	0
Recovery Supports	*	*	*
Early Intervention	0		

The demographic and clinical profile data below summarize individuals who were admitted to ADA substance abuse treatment programs, based on their first treatment episode in the fiscal year. Individuals who were admitted only to non-clinical SATOP and non-substance abuse treatment programs are not included below. An asterisk (*) in a data cell indicates the count was fewer than five (5) and suppressed to avoid disclosure of identifying information.

	FY2010	FY2009	FY2008
GENDER			
Male	47	65	72
Female	25	19	20
AGE			
Under 18	*	*	*
18 to 24	18	21	20
25 to 29	15	17	19
30 to 34	6	11	8
35 to 39	11	12	17
40 to 44	7	9	7
45 to 54	9	13	16
55 and Over	*	0	*
RACE / ETHNICITY			
Caucasian	57	68	68
African American	8	13	18
Native American / Alaskan	0	0	*
Asian / Pacific Islander	0	0	0
Hispanic	*	0	0
Other Race / Two or More Races	6	*	5
EDUCATION			
Less than High School Diploma	28	35	46
High School Graduate or G.E.D.	33	40	37
Associate Degree Or Some College	10	8	8
Bachelor or Advanced Degree	*	*	*
EMPLOYMENT			
Employed	22	42	41
Unemployed	30	27	28
Not in Labor Force	20	15	23
LIVING ARRANGEMENT			
Independent Living	62	75	79
Dependent Living	5	7	8
Homeless	*	0	*
LIFETIME DUI / DWI ARRESTS			
0	30	39	45
1 or 2	33	33	35
3 or More	9	12	12

	FY2010	FY2009	FY2008
MARITAL / FAMILY STATUS			
Never Married	37	50	57
Married / Co-habitating	21	20	20
Previously Married	14	14	15
PRIMARY DRUG PROBLEM			
Alcohol	38	36	41
Marijuana / Hashish	17	26	33
Cocaine (Total)	5	6	6
- Crack	*	*	*
Stimulant (Total)	10	13	9
- Methamphetamine	10	13	6
Heroin	0	*	*
Analgesic Except Heroin	*	*	*
- Non-Prescription Methadone	0	0	*
PCP, LSD, other Hallucinogen	*	0	0
Tranquilizer	0	0	0
Inhalant	0	0	0
Sedative	0	*	0
Other Medication or Illicit Drug	0	0	*
Average Age of First Use of Drug	16.6	16.6	16.6
INJECTION DRUG USE			
Total Injection Users at Admission	*	11	12
- Daily Injection Use	0	0	*
- Weekly Injection Use	0	*	*
- Less than Weekly Injection Use	*	8	10
TREATMENT REFERRAL SOURCE			
Self / Family / Friend	15	21	11
School	0	0	0
Mental Health Provider	*	*	0
Health Care Provider	*	0	*
Court / Criminal Justice	51	60	76
Other	*	*	*
SPECIAL POPULATIONS			
Pregnant When Admitted to Any Episode	0	*	*
Military Veteran	*	*	*
Special Education Services Needed	12	15	10
Co-Occurring Psychological Problem	29	22	28
Co-Occurring Developmental Problem	9	7	6

HOWARD COUNTY

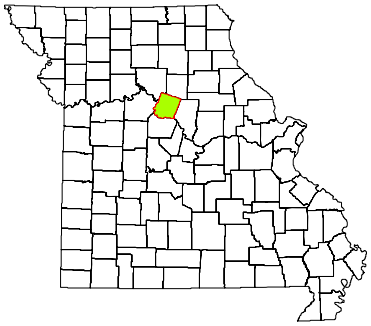

CPS DISTRICT	Central
CPS SERVICE AREA	12
2009 POP. ESTIMATE	9,857
CENSUS 2010	10,144

Individuals who received CPS services had the following types of disorders. The total number of diagnoses is larger than the number served because some individuals had more than one type of disorder.

DIAGNOSIS CATEGORY	FY2010	FY2009	FY2008
Adjustment Disorder	0	0	*
Anxiety Disorder	17	20	33
Dementia	*	*	*
Developmental Disorder	*	0	0
Impulse Control Disorder	8	9	18
Mood Disorder	38	43	72
Personality Disorder	5	7	15
Psychotic Disorder	24	25	41
Sexual Disorder	0	0	0
Other Diagnosis	*	6	9
Diagnosis Unknown	13	31	39

The demographic and clinical data below summarize individuals who received clinical treatment from the Division of Comprehensive Psychiatric Services in fiscal years 2008-2010. Individuals are counted once in each fiscal year in which they received services, based on their first treatment episode of the fiscal year. Information that is unknown or was not collected is listed as unknown. An asterisk (*) in a data cell indicates the count was fewer than five (5) and suppressed to avoid disclosure of identifying information.

NUMBER SERVED	FY2010	FY2009	FY2008
Total	78	98	170
-- Male	45	52	94
-- Female	33	46	76
AGE			
Under 6	0	*	*
6 to 9	0	*	5
10 to 13	5	7	11
14 to 17	*	12	15
18 to 24	6	6	16
25 to 29	6	6	17
30 to 34	7	5	11
35 to 39	7	9	13
40 to 44	6	9	22
45 to 49	10	11	19
50 to 54	11	14	15
55 to 59	8	8	9
60 and Over	8	9	16
RACE / ETHNICITY			
Caucasian	67	82	140
African American	8	11	22
Native American / Alaskan	0	0	0
Asian / Pacific Islander	0	*	0
Hispanic	0	0	0
Other Race	*	*	8
Race/Ethnicity Unknown	0	0	0
EDUCATION			
Less than High School Diploma	*	7	5
High School Grad or G.E.D.	12	9	6
A.A. Degree or Some College	0	*	0
Bachelor or Advanced Degree	0	0	*
Education Level Unknown	64	79	157

SPECIAL POPULATION	FY2010	FY2009	FY2008
Hearing Impaired	*	*	5
Past or Current Military Service	5	5	7
HOUSING / LIVING ARRANGEMENT			
Independent Living	6	10	6
Dependent Living	9	10	8
Homeless	0	0	0
Other	0	0	0
Housing Unknown	63	78	156
EMPLOYMENT			
Employed	*	*	*
Unemployed	12	14	10
Not in Labor Force	*	*	*
Employment Status Unknown	64	79	157
ARRESTS			
Arrested in Past 12 Months	*	*	*
Not Arrested in Past 12 Months	13	19	12
Arrest Status Unknown	63	78	156
TREATMENT REFERRAL SOURCE			
Self / Family / Friend	40	50	77
School	0	0	0
Mental Health Provider	22	21	44
Health Care Provider	6	11	15
Court / Criminal Justice	*	8	17
Other	5	6	15
Referral Source Unknown	*	*	*
TYPE OF COMMITMENT			
Voluntary	73	86	155
Civil	*	8	10
Criminal	*	*	*
Sexual Predatory	0	0	0
Commitment Type Unknown	*	*	*

HOWARD COUNTY

2010 MISSOURI STUDENT SURVEY

LIFETIME SUBSTANCE USE	(%)
Percent of students who have ever used the following:	
Cigarettes	30.0
Chewing tobacco	10.9
Cigars	13.2
Alcohol	51.6
Marijuana	14.1
Inhalants	2.3
Prescription drugs not prescribed for student	7.3
Over-the-counter medications for non-medical use	5.9
Cocaine	2.7
Heroin	0.0
Hallucinogens such as LSD, PCP, mescaline, peyote, or psilocybin	2.7
Methamphetamine	0.9
Club drugs such as ecstasy, GHB, roofie, or Special K	1.4
Steroid not prescribed for student	0.9
CURRENT SUBSTANCE USE	
Percent of students who used the following in the past 30 days:	
Cigarettes	11.7
Chewing tobacco	6.4
Alcohol	21.5
Alcohol -- 5 or more drinks on one occasion	11.3
Marijuana	6.4
Inhalants	0.9
Prescription drugs not prescribed for student	5.0
Over-the-counter medications for non-medical use	5.0
GAMBLING	
Percent of students who have:	
Ever gambled, such as poker for money, sports bets, lottery tickets	49.8
Gambled in the past 30 days	23.5
MENTAL HEALTH	
Percent of students who, in the past 30 days:	
Were very sad	18.6
Were grouchy, irritable, or in a bad mood	20.5
Felt hopeless about the future	11.8
Felt like not eating, or eating more than usual	14.9
Slept a lot more or a lot less than usual	23.9
Had difficulty concentrating on school work	31.1
Percent of students who, in the past 12 months:	
Seriously considered attempting suicide	7.7
Made a plan about how they would attempt suicide	6.3
Attempted suicide	3.6
Had a suicide attempt that resulted in injury or overdose that had to be treated by doctor or nurse	0.9
BULLYING	
Percent of students who, in the past 12 months, were:	
Bullied on school property	25.3
Threatened or injured with a weapon on school property	5.0
In a physical fight	17.6
In a fight and had to be treated by a doctor or nurse	2.3
Percent of students who, in the past 3 months:	
Made fun of other people	84.2
Were made fun of by others	76.5

Data are weighted across ages 10-19 and by county, gender, Hispanic origin, and race.
Percentages on some items are based on combined answer choices.
Data are not available for Gentry, Maries, Mercer, and Ralls counties.

Source: Missouri Institute of Mental Health. 2010 Missouri Student Survey.

SCHOOL BONDING	(%)
Percent of students who agree with the following:	
Students have opportunities to decide activities and rules	58.4
Teachers encourage students to work on classroom projects	90.0
Teachers notice and comment on student's good work	63.2
School has opportunities for involvement in sports, clubs, activities	97.7
School has opportunities for students to talk to teachers one-on-one	82.6
School provides feedback to parents on positive student performance	50.2
Teachers praise students for their hard work	54.8
Students can participate in class discussions and activities	90.0
Rules are enforced fairly	58.4
Students of all races and ethnicities are treated equally	80.9
PEER ENGAGEMENT	
Percent of students whose closest friends in the past 12 months:	
Smoked cigarettes	48.9
Drank alcohol	77.4
Smoked marijuana	32.9
Used other drugs	9.0
PERCEPTION OF HARM	
Percent of students who think kids in their area would be caught by the police if they:	
Smoked cigarettes	9.9
Drank alcohol	19.5
Smoked marijuana	45.2
Percent of students who believe people risk harming themselves if they:	
Smoke cigarettes	88.7
Drink alcohol	77.5
Use marijuana	68.2
Use any other illegal drugs	95.9
AVAILABILITY	
Percent of students who say it would be easy to get the following:	
Cigarettes	69.4
Alcohol	76.6
Marijuana	28.5
Other illegal drugs such as cocaine, LSD, meth, or ecstasy	12.7
PERCEPTION OF "WRONGNESS"	
Percent of students who say it would be wrong to:	
Smoke cigarettes	82.8
Drink alcohol	47.5
Use marijuana	82.3
Use other illegal drugs	98.2
PARENTAL ATTITUDES	
Percent of students who say parents would disapprove if they:	
Smoked cigarettes	92.8
Drank alcohol	73.3
Smoked marijuana	96.8
Used other illegal drugs	99.1
REBELLIOUS ATTITUDES	
Percent of students who agree with the following:	
I ignore rules that get in my way	23.1
I do the opposite of what people tell me, just to get them mad	15.1
It is okay to take something without asking if you can get away with it	11.7
Sometimes it is okay to cheat at school	30.2
It is all right to beat up people if they start the fight	48.6
It is important to be honest with parents regardless of consequences	86.5
I could ask my mom or dad for help if I had a personal problem	76.4

HOWELL COUNTY

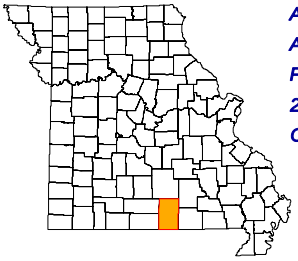

ADA REGION	Southeast
ADA SERVICE AREA	18
FIPS COUNTY CODE	091
2009 POP. ESTIMATE	38,921
CENSUS 2010	40,400

2009 POPULATION PROFILE BY AGE GROUP

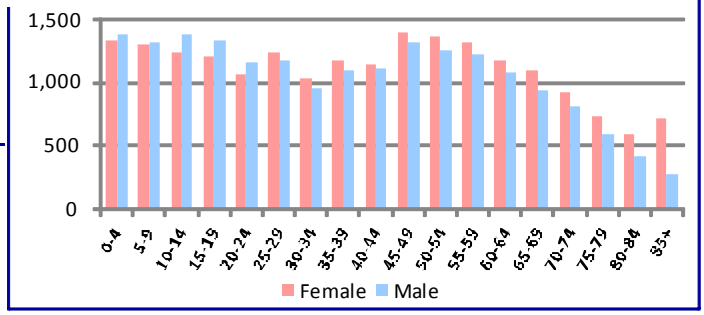

BIRTH RISK FACTORS	2009	2008	2007
Resident Births--Total	560	582	564
Mother Reported Drinking while Pregnant	0	1	2
Mother Reported Smoking while Pregnant	147	170	144

HIV DISEASE RISK FACTORS	2009	2008	2007
New HIV/AIDS Cases--Total	0	1	1
IDU and MSM	0	0	0
IDU without MSM	0	0	0

DEATHS and INJURIES	2009	2008	2007
Resident Deaths--Total	463	500	460
Suicides	11	9	10
Self-inflicted Injuries	120	53	55
Homicides	2	3	1
Assault Injuries	141	148	117
Alcohol Induced Deaths	1	6	3
Drug Induced Deaths	11	9	7
Smoking Induced Deaths	86	88	82

HOSPITAL / EMERGENCY ROOM	2009	2008	2007
Alcohol Related--Total	425	645	456
Direct Hospitalizations	73	80	77
Emergency Room Hospitalizations	195	192	203
Emergency Room Outpatient	157	373	176
Drug Related--Total	451	464	402
Direct Hospitalizations	104	85	91
Emergency Room Hospitalizations	214	193	184
Emergency Room Outpatient	133	186	127

TRAFFIC -- IMPAIRED DRIVER	2009	2008	2007
Alcohol Involved Crashes--Total	60	57	55
Fatal Crashes	3	1	3
Injury Crashes	31	29	25
Property Damage Crashes	26	27	27
Crash Fatalities	3	1	3
Crash Injuries	45	42	43
Drug Involved Crashes--Total	7	9	9
Fatal Crashes	0	0	0
Injury Crashes	1	4	5
Property Damage Crashes	6	5	4
Crash Fatalities	0	0	0
Crash Injuries	2	4	6

EMPLOYMENT	2010	2009	2008
Labor Force	19,448	19,882	19,678
Employed	17,666	17,947	18,576
Unemployed	1,782	1,935	1,102
Unemployment Rate	9.2%	9.7%	5.6%

An asterisk (*) in a data cell indicates the count was fewer than 5 and suppressed to avoid disclosure of identifying information. IDU (injection drug use) and MSM (men who have sex with men) indicate the presence of risk factors for transmission of HIV.

SCHOOL REPORTS	2009-2010	2008-2009	2007-2008
Enrollment Grades 9-12	2,044	1,952	1,964
Drop-outs	66	77	91
Drop-out Rate	3.2%	3.9%	4.6%
Alcohol Discipline Incidents	7	2	2
Drug Discipline Incidents	9	13	2
Tobacco Discipline Incidents	2	2	1

POLICE REPORTS	2009	2008	2007
DWI/DUI Arrests	226	324	266
Liquor Law Arrests	43	99	67
Drug Arrests	212	307	365
Methamphetamine Lab Incidents	9	11	25
Violent Offenses	133	114	159
Property Offenses	1,453	1,525	1,572
Domestic Violence Reports	230	240	278

JUVENILE COURT REFERRALS	2009	2008	2007
Law Violation Offenses--Total	123	175	170
Violent Offenses	26	28	25
Alcohol Offenses	5	7	3
Drug Offenses	8	6	19
Status Offenses--Total	430	517	590
Truancy	181	228	313
Beyond Parental Control	65	82	89
Habitually Absent from Home	51	52	47
Injurious Behavior	92	118	116
Abuse/Neglect/Custody--Total	117	127	67
Abuse	12	17	15
Neglect	86	98	47
Custody Disputes	19	12	5

JUVENILE COURT PLACEMENTS	2009	2008	2007
Out-of-Home Placements--Total	38	54	32
Parental Alcohol Use Related	0	0	0
Parental Drug Use Related	1	16	6
Parental Alcohol and Drug Use	0	1	0
Child Removed for Other Reason	37	37	26

CRIMINAL JUSTICE	FY2010	FY2009	FY2008
Drug Court Participants	23	11	17
Probation/Parole Admissions--Total	219	204	216
Probation/Parole Admissions--Drug	51	65	63
Probation/Parole Admissions--DWI	7	10	9
Prison Admissions--Total	99	106	110
Prison Admissions--Drug	24	27	26
Prison Admissions--DWI	5	4	7

RETAIL ALCOHOL / TOBACCO	2010	2009	2008
Alcohol On-Premise Drink Licenses	32	41	40
Alcohol Package Carry-out Licenses	44	46	45
Tobacco Outlets	53		

DIVISION OF ALCOHOL AND DRUG ABUSE -- TREATMENT ADMISSIONS DATA

Individuals who were admitted to Division of ADA substance abuse treatment programs are counted below, once for each category of service they accessed during the fiscal year.

SUBSTANCE ABUSE TREATMENT	FY2010	FY2009	FY2008
CSTAR Adolescent	44	40	36
CSTAR Women and Children	35	24	22
CSTAR General Adult	69	49	22
CSTAR Opioid	0	0	0
Primary Recovery Detoxification	56	61	50
Primary Recovery Treatment	172	176	133
Clinical SATOP (CIP, YCIP, SROP)	41	35	30
Other Substance Abuse Treatment	0	8	11

SUBSTANCE ABUSE TRAFFIC OFFENDER PROGRAM (SATOP)	FY2010	FY2009	FY2008
Offender Management Unit	216	215	160
- Adolescent Diversion Education Program	*	*	0
- Offender Education Program	90	91	50
- Weekend Intervention Program	42	63	55
(See also Clinical SATOP at left)			
OTHER SERVICES PROVIDED			
Co-Dependency	12	*	*
Compulsive Gambling	0	0	0
Recovery Supports	24	8	*
Early Intervention	0		

The demographic and clinical profile data below summarize individuals who were admitted to ADA substance abuse treatment programs, based on their first treatment episode in the fiscal year. Individuals who were admitted only to non-clinical SATOP and non-substance abuse treatment programs are not included below. An asterisk (*) in a data cell indicates the count was fewer than five (5) and suppressed to avoid disclosure of identifying information.

	FY2010	FY2009	FY2008
GENDER			
Male	248	236	181
Female	105	86	70
AGE			
Under 18	44	40	37
18 to 24	73	62	52
25 to 29	54	55	34
30 to 34	40	42	35
35 to 39	51	43	26
40 to 44	28	28	17
45 to 54	49	41	43
55 and Over	14	11	7
RACE / ETHNICITY			
Caucasian	342	304	242
African American	*	*	0
Native American / Alaskan	*	*	0
Asian / Pacific Islander	0	0	0
Hispanic	5	6	5
Other Race / Two or More Races	5	8	*
EDUCATION			
Less than High School Diploma	160	122	107
High School Graduate or G.E.D.	145	148	101
Associate Degree Or Some College	44	49	40
Bachelor or Advanced Degree	*	*	*
EMPLOYMENT			
Employed	19	51	58
Unemployed	181	143	93
Not in Labor Force	153	128	100
LIVING ARRANGEMENT			
Independent Living	289	260	192
Dependent Living	58	50	44
Homeless	*	12	11
LIFETIME DUI / DWI ARRESTS			
0	185	173	121
1 or 2	109	96	71
3 or More	59	53	59

	FY2010	FY2009	FY2008
MARITAL / FAMILY STATUS			
Never Married	159	141	112
Married / Co-habitating	98	97	75
Previously Married	96	84	64
PRIMARY DRUG PROBLEM			
Alcohol	161	140	117
Marijuana / Hashish	87	91	73
Cocaine (Total)	*	*	*
- Crack	0	*	0
Stimulant (Total)	47	55	36
- Methamphetamine	47	53	35
Heroin	*	*	*
Analgesic Except Heroin	44	25	14
- Non-Prescription Methadone	*	*	*
PCP, LSD, other Hallucinogen	0	0	0
Tranquilizer	*	5	5
Inhalant	5	0	*
Sedative	*	*	0
Other Medication or Illicit Drug	*	0	*
Average Age of First Use of Drug	17.1	16.5	16.5
INJECTION DRUG USE			
Total Injection Users at Admission	41	68	48
- Daily Injection Use	13	12	5
- Weekly Injection Use	12	25	12
- Less than Weekly Injection Use	16	31	31
TREATMENT REFERRAL SOURCE			
Self / Family / Friend	73	86	62
School	*	0	0
Mental Health Provider	7	12	19
Health Care Provider	6	9	8
Court / Criminal Justice	232	183	147
Other	32	32	15
SPECIAL POPULATIONS			
Pregnant When Admitted to Any Episode	*	5	*
Military Veteran	5	12	11
Special Education Services Needed	18	32	32
Co-Occurring Psychological Problem	138	123	114
Co-Occurring Developmental Problem	*	*	6

HOWELL COUNTY

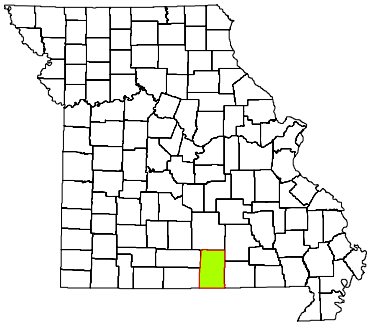

CPS DISTRICT	Eastern
CPS SERVICE AREA	18
2009 POP. ESTIMATE	38,921
CENSUS 2010	40,400

Individuals who received CPS services had the following types of disorders. The total number of diagnoses is larger than the number served because some individuals had more than one type of disorder.

DIAGNOSIS CATEGORY	FY2010	FY2009	FY2008
Adjustment Disorder	39	60	40
Anxiety Disorder	174	221	222
Dementia	*	0	0
Developmental Disorder	*	*	5
Impulse Control Disorder	33	45	57
Mood Disorder	410	495	500
Personality Disorder	*	10	8
Psychotic Disorder	42	55	57
Sexual Disorder	*	*	*
Other Diagnosis	10	18	19
Diagnosis Unknown	38	77	123

The demographic and clinical data below summarize individuals who received clinical treatment from the Division of Comprehensive Psychiatric Services in fiscal years 2008-2010. Individuals are counted once in each fiscal year in which they received services, based on their first treatment episode of the fiscal year. Information that is unknown or was not collected is listed as unknown. An asterisk (*) in a data cell indicates the count was fewer than five (5) and suppressed to avoid disclosure of identifying information.

NUMBER SERVED	FY2010	FY2009	FY2008
Total	688	877	920
-- Male	300	369	383
-- Female	388	508	537
AGE			
Under 6	16	18	18
6 to 9	14	26	22
10 to 13	19	24	37
14 to 17	20	26	34
18 to 24	117	121	116
25 to 29	81	102	117
30 to 34	60	93	101
35 to 39	68	95	97
40 to 44	79	108	100
45 to 49	83	109	112
50 to 54	62	65	75
55 to 59	44	53	56
60 and Over	25	37	35
RACE / ETHNICITY			
Caucasian	663	825	892
African American	6	9	*
Native American / Alaskan	*	*	*
Asian / Pacific Islander	*	*	*
Hispanic	7	19	6
Other Race	7	16	13
Race/Ethnicity Unknown	0	*	0
EDUCATION			
Less than High School Diploma	60	63	42
High School Grad or G.E.D.	78	112	60
A.A. Degree or Some College	28	24	21
Bachelor or Advanced Degree	*	6	*
Education Level Unknown	518	672	796

SPECIAL POPULATION	FY2010	FY2009	FY2008
Hearing Impaired	36	60	73
Past or Current Military Service	27	33	32
HOUSING / LIVING ARRANGEMENT			
Independent Living	143	172	105
Dependent Living	22	34	24
Homeless	20	16	10
Other	*	*	*
Housing Unknown	502	651	778
EMPLOYMENT			
Employed	16	22	7
Unemployed	151	170	113
Not in Labor Force	*	13	*
Employment Status Unknown	518	672	796
ARRESTS			
Arrested in Past 12 Months	34	42	23
Not Arrested in Past 12 Months	152	183	119
Arrest Status Unknown	502	652	778
TREATMENT REFERRAL SOURCE			
Self / Family / Friend	198	258	264
School	0	*	8
Mental Health Provider	66	118	203
Health Care Provider	151	177	179
Court / Criminal Justice	29	40	24
Other	244	279	238
Referral Source Unknown	0	*	*
TYPE OF COMMITMENT			
Voluntary	681	871	912
Civil	6	*	*
Criminal	*	0	0
Sexual Predatory	0	0	*
Commitment Type Unknown	0	*	*

HOWELL COUNTY

2010 MISSOURI STUDENT SURVEY

LIFETIME SUBSTANCE USE	(%)
Percent of students who have ever used the following:	
Cigarettes	33.5
Chewing tobacco	21.9
Cigars	18.6
Alcohol	43.9
Marijuana	17.1
Inhalants	7.4
Prescription drugs not prescribed for student	12.6
Over-the-counter medications for non-medical use	8.2
Cocaine	1.3
Heroin	0.6
Hallucinogens such as LSD, PCP, mescaline, peyote, or psilocybin	3.3
Methamphetamine	1.1
Club drugs such as ecstasy, GHB, roofie, or Special K	2.0
Steroid not prescribed for student	1.1
CURRENT SUBSTANCE USE	
Percent of students who used the following in the past 30 days:	
Cigarettes	17.9
Chewing tobacco	12.0
Alcohol	19.8
Alcohol -- 5 or more drinks on one occasion	12.7
Marijuana	7.7
Inhalants	3.3
Prescription drugs not prescribed for student	8.0
Over-the-counter medications for non-medical use	5.5
GAMBLING	
Percent of students who have:	
Ever gambled, such as poker for money, sports bets, lottery tickets	38.3
Gambled in the past 30 days	22.0
MENTAL HEALTH	
Percent of students who, in the past 30 days:	
Were very sad	21.6
Were grouchy, irritable, or in a bad mood	26.3
Felt hopeless about the future	14.1
Felt like not eating, or eating more than usual	19.4
Slept a lot more or a lot less than usual	25.0
Had difficulty concentrating on school work	23.1
Percent of students who, in the past 12 months:	
Seriously considered attempting suicide	11.9
Made a plan about how they would attempt suicide	9.0
Attempted suicide	5.2
Had a suicide attempt that resulted in injury or overdose that had to be treated by doctor or nurse	2.5
BULLYING	
Percent of students who, in the past 12 months, were:	
Bullied on school property	20.8
Threatened or injured with a weapon on school property	9.3
In a physical fight	24.6
In a fight and had to be treated by a doctor or nurse	3.1
Percent of students who, in the past 3 months:	
Made fun of other people	67.7
Were made fun of by others	67.1

Data are weighted across ages 10-19 and by county, gender, Hispanic origin, and race.
Percentages on some items are based on combined answer choices.
Data are not available for Gentry, Maries, Mercer, and Ralls counties.

Source: Missouri Institute of Mental Health. 2010 Missouri Student Survey.

SCHOOL BONDING	(%)
Percent of students who agree with the following:	
Students have opportunities to decide activities and rules	51.7
Teachers encourage students to work on classroom projects	82.6
Teachers notice and comment on student's good work	73.1
School has opportunities for involvement in sports, clubs, activities	90.5
School has opportunities for students to talk to teachers one-on-one	73.9
School provides feedback to parents on positive student performance	36.7
Teachers praise students for their hard work	52.2
Students can participate in class discussions and activities	85.9
Rules are enforced fairly	61.7
Students of all races and ethnicities are treated equally	82.0
PEER ENGAGEMENT	
Percent of students whose closest friends in the past 12 months:	
Smoked cigarettes	50.2
Drank alcohol	55.2
Smoked marijuana	33.5
Used other drugs	17.0
PERCEPTION OF HARM	
Percent of students who think kids in their area would be caught by the police if they:	
Smoked cigarettes	24.6
Drank alcohol	31.3
Smoked marijuana	41.7
Percent of students who believe people risk harming themselves if they:	
Smoke cigarettes	79.9
Drink alcohol	78.6
Use marijuana	74.7
Use any other illegal drugs	94.5
AVAILABILITY	
Percent of students who say it would be easy to get the following:	
Cigarettes	55.7
Alcohol	55.2
Marijuana	36.5
Other illegal drugs such as cocaine, LSD, meth, or ecstasy	20.6
PERCEPTION OF "WRONGNESS"	
Percent of students who say it would be wrong to:	
Smoke cigarettes	75.2
Drink alcohol	59.7
Use marijuana	83.3
Use other illegal drugs	94.4
PARENTAL ATTITUDES	
Percent of students who say parents would disapprove if they:	
Smoked cigarettes	87.1
Drank alcohol	77.3
Smoked marijuana	93.5
Used other illegal drugs	98.2
REBELLIOUS ATTITUDES	
Percent of students who agree with the following:	
I ignore rules that get in my way	22.5
I do the opposite of what people tell me, just to get them mad	14.4
It is okay to take something without asking if you can get away with it	6.2
Sometimes it is okay to cheat at school	27.0
It is all right to beat up people if they start the fight	51.3
It is important to be honest with parents regardless of consequences	84.8
I could ask my mom or dad for help if I had a personal problem	77.0

IRON COUNTY

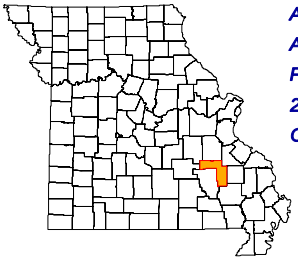

ADA REGION	Southeast
ADA SERVICE AREA	17
FIPS COUNTY CODE	093
2009 POP. ESTIMATE	9,943
CENSUS 2010	10,630

2009 POPULATION PROFILE BY AGE GROUP

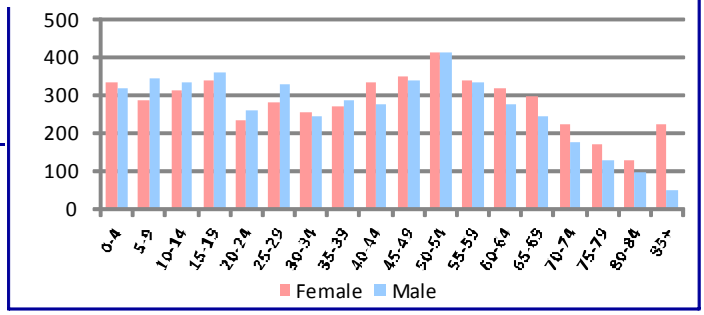

BIRTH RISK FACTORS	2009	2008	2007
Resident Births--Total	108	120	137
Mother Reported Drinking while Pregnant	0	0	2
Mother Reported Smoking while Pregnant	38	49	49

HIV DISEASE RISK FACTORS	2009	2008	2007
New HIV/AIDS Cases--Total	0	1	0
IDU and MSM	0	0	0
IDU without MSM	0	0	0

DEATHS and INJURIES	2009	2008	2007
Resident Deaths--Total	154	166	145
Suicides	2	1	0
Self-inflicted Injuries	4	8	10
Homicides	1	0	0
Assault Injuries	18	26	22
Alcohol Induced Deaths	0	0	0
Drug Induced Deaths	2	1	4
Smoking Induced Deaths	28	30	29

HOSPITAL / EMERGENCY ROOM	2009	2008	2007
Alcohol Related--Total	73	76	90
Direct Hospitalizations	25	33	42
Emergency Room Hospitalizations	35	19	20
Emergency Room Outpatient	13	24	28
Drug Related--Total	81	61	61
Direct Hospitalizations	28	21	21
Emergency Room Hospitalizations	20	18	23
Emergency Room Outpatient	33	22	17

TRAFFIC -- IMPAIRED DRIVER	2009	2008	2007
Alcohol Involved Crashes--Total	19	22	17
Fatal Crashes	0	0	3
Injury Crashes	10	15	9
Property Damage Crashes	9	7	5
Crash Fatalities	0	0	3
Crash Injuries	11	22	16
Drug Involved Crashes--Total	3	2	0
Fatal Crashes	0	0	0
Injury Crashes	3	1	0
Property Damage Crashes	0	1	0
Crash Fatalities	0	0	0
Crash Injuries	3	2	0

EMPLOYMENT	2010	2009	2008
Labor Force	4,947	5,773	5,653
Employed	4,374	5,260	5,332
Unemployed	573	513	321
Unemployment Rate	11.6%	8.9%	5.7%

An asterisk (*) in a data cell indicates the count was fewer than 5 and suppressed to avoid disclosure of identifying information. IDU (injection drug use) and MSM (men who have sex with men) indicate the presence of risk factors for transmission of HIV.

SCHOOL REPORTS	2009-2010	2008-2009	2007-2008
Enrollment Grades 9-12	660	591	688
Drop-outs	18	9	12
Drop-out Rate	2.7%	1.5%	1.7%
Alcohol Discipline Incidents	1	0	3
Drug Discipline Incidents	1	2	4
Tobacco Discipline Incidents	3	4	2

POLICE REPORTS	2009	2008	2007
DWI/DUI Arrests	71	55	50
Liquor Law Arrests	14	13	7
Drug Arrests	42	6	60
Methamphetamine Lab Incidents	2	2	4
Violent Offenses	11	28	22
Property Offenses	97	121	155
Domestic Violence Reports	23	30	43

JUVENILE COURT REFERRALS	2009	2008	2007
Law Violation Offenses--Total	34	50	69
Violent Offenses	12	11	22
Alcohol Offenses	2	2	1
Drug Offenses	2	2	10
Status Offenses--Total	44	53	117
Truancy	12	17	15
Beyond Parental Control	7	3	9
Habitually Absent from Home	2	3	3
Injurious Behavior	20	27	82
Abuse/Neglect/Custody--Total	92	37	64
Abuse	25	18	20
Neglect	67	18	42
Custody Disputes	0	1	2

JUVENILE COURT PLACEMENTS	2009	2008	2007
Out-of-Home Placements--Total	19	14	22
Parental Alcohol Use Related	0	2	0
Parental Drug Use Related	8	4	11
Parental Alcohol and Drug Use	4	0	0
Child Removed for Other Reason	7	8	11

CRIMINAL JUSTICE	FY2010	FY2009	FY2008
Drug Court Participants	19	15	14
Probation/Parole Admissions--Total	92	98	92
Probation/Parole Admissions--Drug	27	24	31
Probation/Parole Admissions--DWI	2	4	1
Prison Admissions--Total	67	58	55
Prison Admissions--Drug	20	14	18
Prison Admissions--DWI	4	1	1

RETAIL ALCOHOL / TOBACCO	2010	2009	2008
Alcohol On-Premise Drink Licenses	14	19	17
Alcohol Package Carry-out Licenses	8	9	10
Tobacco Outlets	16		

DIVISION OF ALCOHOL AND DRUG ABUSE -- TREATMENT ADMISSIONS DATA

Individuals who were admitted to Division of ADA substance abuse treatment programs are counted below, once for each category of service they accessed during the fiscal year.

SUBSTANCE ABUSE TREATMENT	FY2010	FY2009	FY2008
CSTAR Adolescent	6	11	5
CSTAR Women and Children	*	*	*
CSTAR General Adult	21	14	15
CSTAR Opioid	*	0	0
Primary Recovery Detoxification	10	7	5
Primary Recovery Treatment	94	96	87
Clinical SATOP (CIP, YCIP, SROP)	*	6	*
Other Substance Abuse Treatment	0	*	15

SUBSTANCE ABUSE TRAFFIC OFFENDER PROGRAM (SATOP)	FY2010	FY2009	FY2008
Offender Management Unit	45	43	40
- Adolescent Diversion Education Program	0	*	0
- Offender Education Program	20	17	21
- Weekend Intervention Program	16	14	14
(See also Clinical SATOP at left)			
OTHER SERVICES PROVIDED			
Co-Dependency	0	5	0
Compulsive Gambling	0	0	0
Recovery Supports	0	*	*
Early Intervention	*		

The demographic and clinical profile data below summarize individuals who were admitted to ADA substance abuse treatment programs, based on their first treatment episode in the fiscal year. Individuals who were admitted only to non-clinical SATOP and non-substance abuse treatment programs are not included below. An asterisk (*) in a data cell indicates the count was fewer than five (5) and suppressed to avoid disclosure of identifying information.

	FY2010	FY2009	FY2008
GENDER			
Male	85	82	84
Female	29	36	31
AGE			
Under 18	6	11	6
18 to 24	30	27	22
25 to 29	23	22	27
30 to 34	11	13	15
35 to 39	11	9	14
40 to 44	11	13	13
45 to 54	20	16	14
55 and Over	*	7	*
RACE / ETHNICITY			
Caucasian	111	115	106
African American	*	*	8
Native American / Alaskan	0	0	0
Asian / Pacific Islander	0	0	0
Hispanic	*	*	0
Other Race / Two or More Races	0	0	*
EDUCATION			
Less than High School Diploma	50	53	63
High School Graduate or G.E.D.	59	50	39
Associate Degree Or Some College	*	13	12
Bachelor or Advanced Degree	*	*	0
EMPLOYMENT			
Employed	26	31	35
Unemployed	61	60	45
Not in Labor Force	27	27	35
LIVING ARRANGEMENT			
Independent Living	102	100	98
Dependent Living	9	16	9
Homeless	*	*	5
LIFETIME DUI / DWI ARRESTS			
0	75	76	76
1 or 2	27	27	28
3 or More	12	15	11

	FY2010	FY2009	FY2008
MARITAL / FAMILY STATUS			
Never Married	61	55	66
Married / Co-habitating	33	33	26
Previously Married	20	30	23
PRIMARY DRUG PROBLEM			
Alcohol	39	40	44
Marijuana / Hashish	40	40	47
Cocaine (Total)	0	5	*
- Crack	0	*	*
Stimulant (Total)	5	10	11
- Methamphetamine	*	10	11
Heroin	*	*	0
Analgesic Except Heroin	24	19	7
- Non-Prescription Methadone	0	0	0
PCP, LSD, other Hallucinogen	0	0	0
Tranquilizer	*	*	*
Inhalant	*	0	0
Sedative	0	*	*
Other Medication or Illicit Drug	0	0	0
Average Age of First Use of Drug	17.7	16.5	16.5
INJECTION DRUG USE			
Total Injection Users at Admission	9	11	5
- Daily Injection Use	*	*	0
- Weekly Injection Use	*	*	0
- Less than Weekly Injection Use	6	8	5
TREATMENT REFERRAL SOURCE			
Self / Family / Friend	22	24	28
School	0	*	*
Mental Health Provider	10	*	*
Health Care Provider	*	*	5
Court / Criminal Justice	63	75	72
Other	15	12	5
SPECIAL POPULATIONS			
Pregnant When Admitted to Any Episode	0	*	0
Military Veteran	5	8	7
Special Education Services Needed	10	8	15
Co-Occurring Psychological Problem	35	40	41
Co-Occurring Developmental Problem	20	13	12

IRON COUNTY

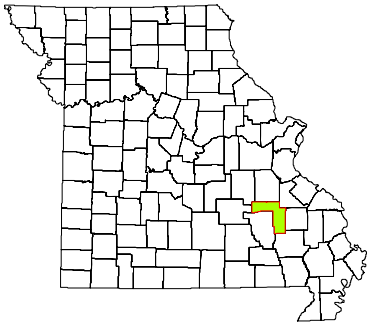

CPS DISTRICT	Eastern
CPS SERVICE AREA	17B
2009 POP. ESTIMATE	9,943
CENSUS 2010	10,630

Individuals who received CPS services had the following types of disorders. The total number of diagnoses is larger than the number served because some individuals had more than one type of disorder.

DIAGNOSIS CATEGORY	FY2010	FY2009	FY2008
Adjustment Disorder	9	6	5
Anxiety Disorder	30	45	38
Dementia	*	6	5
Developmental Disorder	6	6	8
Impulse Control Disorder	25	34	44
Mood Disorder	106	136	124
Personality Disorder	51	46	53
Psychotic Disorder	48	54	48
Sexual Disorder	*	*	0
Other Diagnosis	35	25	33
Diagnosis Unknown	34	46	65

The demographic and clinical data below summarize individuals who received clinical treatment from the Division of Comprehensive Psychiatric Services in fiscal years 2008-2010. Individuals are counted once in each fiscal year in which they received services, based on their first treatment episode of the fiscal year. Information that is unknown or was not collected is listed as unknown. An asterisk (*) in a data cell indicates the count was fewer than five (5) and suppressed to avoid disclosure of identifying information.

NUMBER SERVED	FY2010	FY2009	FY2008
Total	214	259	277
-- Male	109	137	136
-- Female	105	122	141
AGE			
Under 6	*	0	0
6 to 9	*	5	10
10 to 13	17	17	21
14 to 17	13	20	22
18 to 24	21	31	24
25 to 29	21	16	19
30 to 34	14	18	17
35 to 39	20	24	32
40 to 44	18	20	19
45 to 49	24	37	35
50 to 54	20	22	24
55 to 59	17	19	24
60 and Over	24	30	30
RACE / ETHNICITY			
Caucasian	205	241	263
African American	5	12	7
Native American / Alaskan	*	*	*
Asian / Pacific Islander	0	0	0
Hispanic	0	*	*
Other Race	*	*	*
Race/Ethnicity Unknown	*	0	0
EDUCATION			
Less than High School Diploma	8	17	9
High School Grad or G.E.D.	17	22	11
A.A. Degree or Some College	5	*	*
Bachelor or Advanced Degree	*	*	0
Education Level Unknown	182	215	256

SPECIAL POPULATION	FY2010	FY2009	FY2008
Hearing Impaired	10	12	15
Past or Current Military Service	13	9	13
HOUSING / LIVING ARRANGEMENT			
Independent Living	23	28	15
Dependent Living	15	18	11
Homeless	0	0	0
Other	0	0	0
Housing Unknown	176	213	251
EMPLOYMENT			
Employed	*	*	0
Unemployed	27	39	21
Not in Labor Force	*	*	0
Employment Status Unknown	182	215	256
ARRESTS			
Arrested in Past 12 Months	*	*	*
Not Arrested in Past 12 Months	34	42	23
Arrest Status Unknown	176	213	251
TREATMENT REFERRAL SOURCE			
Self / Family / Friend	68	83	84
School	0	0	0
Mental Health Provider	31	35	29
Health Care Provider	29	33	33
Court / Criminal Justice	20	22	15
Other	64	85	113
Referral Source Unknown	*	*	*
TYPE OF COMMITMENT			
Voluntary	192	239	260
Civil	17	16	12
Criminal	*	*	*
Sexual Predatory	*	0	0
Commitment Type Unknown	*	0	*

IRON COUNTY

2010 MISSOURI STUDENT SURVEY

LIFETIME SUBSTANCE USE	(%)
Percent of students who have ever used the following:	
Cigarettes	45.7
Chewing tobacco	22.7
Cigars	22.0
Alcohol	55.6
Marijuana	22.9
Inhalants	9.1
Prescription drugs not prescribed for student	24.4
Over-the-counter medications for non-medical use	16.3
Cocaine	1.9
Heroin	0.0
Hallucinogens such as LSD, PCP, mescaline, peyote, or psilocybin	4.8
Methamphetamine	1.0
Club drugs such as ecstasy, GHB, roofie, or Special K	2.4
Steroid not prescribed for student	2.9
CURRENT SUBSTANCE USE	
Percent of students who used the following in the past 30 days:	
Cigarettes	23.0
Chewing tobacco	17.4
Alcohol	24.6
Alcohol -- 5 or more drinks on one occasion	20.1
Marijuana	11.0
Inhalants	2.4
Prescription drugs not prescribed for student	14.4
Over-the-counter medications for non-medical use	9.6
GAMBLING	
Percent of students who have:	
Ever gambled, such as poker for money, sports bets, lottery tickets	41.6
Gambled in the past 30 days	29.6
MENTAL HEALTH	
Percent of students who, in the past 30 days:	
Were very sad	25.7
Were grouchy, irritable, or in a bad mood	29.1
Felt hopeless about the future	16.4
Felt like not eating, or eating more than usual	27.1
Slept a lot more or a lot less than usual	29.4
Had difficulty concentrating on school work	27.7
Percent of students who, in the past 12 months:	
Seriously considered attempting suicide	15.5
Made a plan about how they would attempt suicide	14.1
Attempted suicide	7.9
Had a suicide attempt that resulted in injury or overdose that had to be treated by doctor or nurse	3.9
BULLYING	
Percent of students who, in the past 12 months, were:	
Bullied on school property	32.7
Threatened or injured with a weapon on school property	14.2
In a physical fight	32.4
In a fight and had to be treated by a doctor or nurse	9.8
Percent of students who, in the past 3 months:	
Made fun of other people	68.1
Were made fun of by others	72.8

Data are weighted across ages 10-19 and by county, gender, Hispanic origin, and race.
Percentages on some items are based on combined answer choices.
Data are not available for Gentry, Maries, Mercer, and Ralls counties.

Source: Missouri Institute of Mental Health. 2010 Missouri Student Survey.

SCHOOL BONDING	(%)
Percent of students who agree with the following:	
Students have opportunities to decide activities and rules	55.7
Teachers encourage students to work on classroom projects	86.3
Teachers notice and comment on student's good work	76.6
School has opportunities for involvement in sports, clubs, activities	86.9
School has opportunities for students to talk to teachers one-on-one	79.3
School provides feedback to parents on positive student performance	36.2
Teachers praise students for their hard work	53.1
Students can participate in class discussions and activities	84.9
Rules are enforced fairly	57.1
Students of all races and ethnicities are treated equally	82.9
PEER ENGAGEMENT	
Percent of students whose closest friends in the past 12 months:	
Smoked cigarettes	54.5
Drank alcohol	70.0
Smoked marijuana	39.8
Used other drugs	15.9
PERCEPTION OF HARM	
Percent of students who think kids in their area would be caught by the police if they:	
Smoked cigarettes	21.6
Drank alcohol	26.3
Smoked marijuana	42.3
Percent of students who believe people risk harming themselves if they:	
Smoke cigarettes	70.8
Drink alcohol	72.3
Use marijuana	62.6
Use any other illegal drugs	91.0
AVAILABILITY	
Percent of students who say it would be easy to get the following:	
Cigarettes	60.1
Alcohol	63.2
Marijuana	37.6
Other illegal drugs such as cocaine, LSD, meth, or ecstasy	20.8
PERCEPTION OF "WRONGNESS"	
Percent of students who say it would be wrong to:	
Smoke cigarettes	68.5
Drink alcohol	50.7
Use marijuana	79.2
Use other illegal drugs	93.9
PARENTAL ATTITUDES	
Percent of students who say parents would disapprove if they:	
Smoked cigarettes	80.6
Drank alcohol	74.5
Smoked marijuana	92.7
Used other illegal drugs	96.7
REBELLIOUS ATTITUDES	
Percent of students who agree with the following:	
I ignore rules that get in my way	27.0
I do the opposite of what people tell me, just to get them mad	17.1
It is okay to take something without asking if you can get away with it	9.4
Sometimes it is okay to cheat at school	22.6
It is all right to beat up people if they start the fight	59.9
It is important to be honest with parents regardless of consequences	82.5
I could ask my mom or dad for help if I had a personal problem	70.0

JACKSON COUNTY

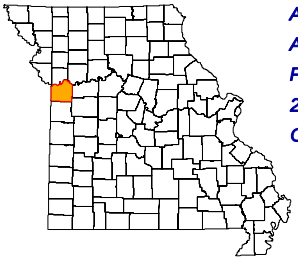

ADA REGION	Northwest
ADA SERVICE AREA	JC
FIPS COUNTY CODE	095
2009 POP. ESTIMATE	705,708
CENSUS 2010	674,158

2009 POPULATION PROFILE BY AGE GROUP

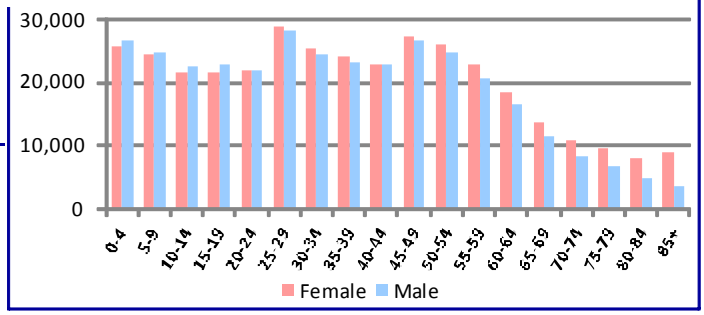

BIRTH RISK FACTORS	2009	2008	2007
Resident Births--Total	10,348	10,474	10,634
Mother Reported Drinking while Pregnant	54	52	59
Mother Reported Smoking while Pregnant	1,324	1,479	1,399

HIV DISEASE RISK FACTORS	2009	2008	2007
New HIV/AIDS Cases--Total	139	158	156
IDU and MSM	*	4	2
IDU without MSM	*	2	5

DEATHS and INJURIES	2009	2008	2007
Resident Deaths--Total	5,903	6,124	5,924
Suicides	98	106	85
Self-inflicted Injuries	1,127	1,229	1,209
Homicides	111	136	98
Assault Injuries	4,770	4,954	4,932
Alcohol Induced Deaths	67	76	54
Drug Induced Deaths	111	90	99
Smoking Induced Deaths	958	1,030	952

HOSPITAL / EMERGENCY ROOM	2009	2008	2007
Alcohol Related--Total	12,202	12,176	10,557
Direct Hospitalizations	1,901	1,656	1,850
Emergency Room Hospitalizations	3,771	3,770	3,102
Emergency Room Outpatient	6,530	6,750	5,605
Drug Related--Total	8,010	7,919	7,779
Direct Hospitalizations	2,157	2,047	2,363
Emergency Room Hospitalizations	3,052	3,050	2,724
Emergency Room Outpatient	2,801	2,822	2,692

TRAFFIC -- IMPAIRED DRIVER	2009	2008	2007
Alcohol Involved Crashes--Total	754	748	812
Fatal Crashes	23	23	19
Injury Crashes	329	332	341
Property Damage Crashes	402	393	452
Crash Fatalities	25	24	19
Crash Injuries	350	373	516
Drug Involved Crashes--Total	200	133	146
Fatal Crashes	7	3	2
Injury Crashes	101	61	65
Property Damage Crashes	92	69	79
Crash Fatalities	7	3	2
Crash Injuries	104	78	101

EMPLOYMENT	2010	2009	2008
Labor Force	340,863	336,424	334,380
Employed	303,463	301,975	311,445
Unemployed	37,400	34,449	22,935
Unemployment Rate	11.0%	10.2%	6.9%

An asterisk (*) in a data cell indicates the count was fewer than 5 and suppressed to avoid disclosure of identifying information. IDU (injection drug use) and MSM (men who have sex with men) indicate the presence of risk factors for transmission of HIV.

SCHOOL REPORTS	2009-2010	2008-2009	2007-2008
Enrollment Grades 9-12	29,642	29,950	28,944
Drop-outs	1,338	1,327	1,835
Drop-out Rate	4.5%	4.4%	6.3%
Alcohol Discipline Incidents	43	57	54
Drug Discipline Incidents	369	280	294
Tobacco Discipline Incidents	8	10	15

POLICE REPORTS	2009	2008	2007
DWI/DUI Arrests	3,177	3,863	4,295
Liquor Law Arrests	1,289	1,482	1,257
Drug Arrests	6,377	7,145	7,653
Methamphetamine Lab Incidents	21	16	23
Violent Offenses	7,690	7,728	9,808
Property Offenses	41,841	47,153	51,945
Domestic Violence Reports	3,179	2,854	3,925

JUVENILE COURT REFERRALS	2009	2008	2007
Law Violation Offenses--Total	1,582	1,790	2,152
Violent Offenses	554	520	640
Alcohol Offenses	17	27	39
Drug Offenses	123	141	171
Status Offenses--Total	22	60	52
Truancy	1	3	4
Beyond Parental Control	2	18	4
Habitually Absent from Home	1	1	1
Injurious Behavior	17	23	21
Abuse/Neglect/Custody--Total	1,441	1,160	898
Abuse	7	77	72
Neglect	1,202	936	666
Custody Disputes	232	147	160

JUVENILE COURT PLACEMENTS	2009	2008	2007
Out-of-Home Placements--Total	935	782	732
Parental Alcohol Use Related	32	26	27
Parental Drug Use Related	249	241	244
Parental Alcohol and Drug Use	34	32	29
Child Removed for Other Reason	620	483	432

CRIMINAL JUSTICE	FY2010	FY2009	FY2008
Drug Court Participants	809	1,219	1,049
Probation/Parole Admissions--Total	3,156	4,021	3,444
Probation/Parole Admissions--Drug	1,228	1,688	1,488
Probation/Parole Admissions--DWI	146	201	181
Prison Admissions--Total	1,417	1,634	1,727
Prison Admissions--Drug	364	498	653
Prison Admissions--DWI	73	103	122

RETAIL ALCOHOL / TOBACCO	2010	2009	2008
Alcohol On-Premise Drink Licenses	766	842	846
Alcohol Package Carry-out Licenses	434	450	460
Tobacco Outlets	710		

DIVISION OF ALCOHOL AND DRUG ABUSE -- TREATMENT ADMISSIONS DATA

Individuals who were admitted to Division of ADA substance abuse treatment programs are counted below, once for each category of service they accessed during the fiscal year.

SUBSTANCE ABUSE TREATMENT	FY2010	FY2009	FY2008
CSTAR Adolescent	309	308	239
CSTAR Women and Children	716	772	698
CSTAR General Adult	419	244	209
CSTAR Opioid	57	115	71
Primary Recovery Detoxification	1,392	1,406	1,250
Primary Recovery Treatment	2,429	2,599	1,923
Clinical SATOP (CIP, YCIP, SROP)	441	474	483
Other Substance Abuse Treatment	492	667	765

SUBSTANCE ABUSE TRAFFIC OFFENDER PROGRAM (SATOP)	FY2010	FY2009	FY2008
Offender Management Unit	3,130	3,521	2,806
- Adolescent Diversion Education Program	27	20	16
- Offender Education Program	1,316	1,572	1,111
- Weekend Intervention Program	828	1,004	818
(See also Clinical SATOP at left)			
OTHER SERVICES PROVIDED			
Co-Dependency	259	325	224
Compulsive Gambling	42	44	21
Recovery Supports	2,863	2,258	1,471
Early Intervention	*		

The demographic and clinical profile data below summarize individuals who were admitted to ADA substance abuse treatment programs, based on their first treatment episode in the fiscal year. Individuals who were admitted only to non-clinical SATOP and non-substance abuse treatment programs are not included below. An asterisk (*) in a data cell indicates the count was fewer than five (5) and suppressed to avoid disclosure of identifying information.

	FY2010	FY2009	FY2008
GENDER			
Male	3,675	3,858	3,303
Female	1,489	1,611	1,354
AGE			
Under 18	311	317	245
18 to 24	714	812	650
25 to 29	776	835	635
30 to 34	688	670	555
35 to 39	645	668	582
40 to 44	610	713	727
45 to 54	1,136	1,199	1,048
55 and Over	284	255	215
RACE / ETHNICITY			
Caucasian	2,734	2,770	2,273
African American	2,071	2,286	2,074
Native American / Alaskan	27	15	16
Asian / Pacific Islander	14	13	6
Hispanic	186	212	164
Other Race / Two or More Races	176	173	124
EDUCATION			
Less than High School Diploma	1,866	2,066	1,706
High School Graduate or G.E.D.	2,234	2,361	1,991
Associate Degree Or Some College	973	961	816
Bachelor or Advanced Degree	91	81	97
EMPLOYMENT			
Employed	928	984	838
Unemployed	2,430	2,523	2,330
Not in Labor Force	1,806	1,962	1,444
LIVING ARRANGEMENT			
Independent Living	3,354	3,445	2,756
Dependent Living	903	904	765
Homeless	752	859	850
LIFETIME DUI / DWI ARRESTS			
0	3,130	3,328	2,814
1 or 2	1,172	1,184	988
3 or More	862	957	810

	FY2010	FY2009	FY2008
MARITAL / FAMILY STATUS			
Never Married	3,134	3,288	2,733
Married / Co-habitating	910	952	896
Previously Married	1,120	1,211	1,023
PRIMARY DRUG PROBLEM			
Alcohol	2,073	2,061	1,684
Marijuana / Hashish	1,313	1,380	1,108
Cocaine (Total)	815	1,005	1,107
- Crack	683	815	951
Stimulant (Total)	520	536	380
- Methamphetamine	488	513	363
Heroin	79	102	59
Analgesic Except Heroin	125	150	108
- Non-Prescription Methadone	*	*	*
PCP, LSD, other Hallucinogen	193	198	134
Tranquilizer	33	23	20
Inhalant	*	*	*
Sedative	9	5	5
Other Medication or Illicit Drug	*	7	*
Average Age of First Use of Drug	17.6	18.0	18.4
INJECTION DRUG USE			
Total Injection Users at Admission	261	422	298
- Daily Injection Use	67	92	57
- Weekly Injection Use	66	107	94
- Less than Weekly Injection Use	127	223	147
TREATMENT REFERRAL SOURCE			
Self / Family / Friend	1,861	2,056	1,744
School	40	41	30
Mental Health Provider	94	115	114
Health Care Provider	235	202	138
Court / Criminal Justice	2,483	2,594	2,190
Other	446	459	420
SPECIAL POPULATIONS			
Pregnant When Admitted to Any Episode	82	71	59
Military Veteran	287	271	228
Special Education Services Needed	341	345	319
Co-Occurring Psychological Problem	2,001	1,982	1,270
Co-Occurring Developmental Problem	217	202	155

JACKSON COUNTY

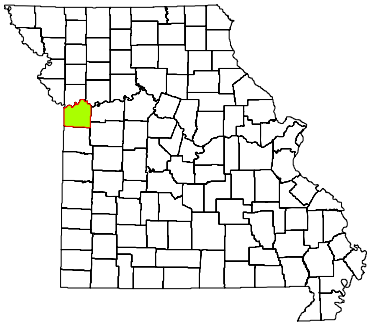

CPS DISTRICT	Western
CPS SERVICE AREA	2-5
2009 POP. ESTIMATE	705,708
CENSUS 2010	674,158

Individuals who received CPS services had the following types of disorders. The total number of diagnoses is larger than the number served because some individuals had more than one type of disorder.

DIAGNOSIS CATEGORY	FY2010	FY2009	FY2008
Adjustment Disorder	549	465	439
Anxiety Disorder	1,992	1,424	1,419
Dementia	19	14	31
Developmental Disorder	68	48	54
Impulse Control Disorder	1,446	1,119	1,190
Mood Disorder	4,983	4,350	3,886
Personality Disorder	203	237	267
Psychotic Disorder	2,037	1,951	1,771
Sexual Disorder	13	10	11
Other Diagnosis	551	490	649
Diagnosis Unknown	5,946	7,090	6,345

The demographic and clinical data below summarize individuals who received clinical treatment from the Division of Comprehensive Psychiatric Services in fiscal years 2008-2010. Individuals are counted once in each fiscal year in which they received services, based on their first treatment episode of the fiscal year. Information that is unknown or was not collected is listed as unknown. An asterisk (*) in a data cell indicates the count was fewer than five (5) and suppressed to avoid disclosure of identifying information.

NUMBER SERVED	FY2010	FY2009	FY2008
Total	15,348	14,909	13,486
-- Male	7,729	7,682	6,994
-- Female	7,619	7,227	6,491
AGE			
Under 6	226	155	130
6 to 9	845	726	687
10 to 13	986	883	858
14 to 17	1,162	1,166	1,157
18 to 24	1,507	1,434	1,302
25 to 29	1,380	1,414	1,257
30 to 34	1,358	1,316	1,122
35 to 39	1,339	1,323	1,185
40 to 44	1,435	1,459	1,410
45 to 49	1,802	1,839	1,628
50 to 54	1,522	1,520	1,315
55 to 59	994	932	730
60 and Over	792	742	705
RACE / ETHNICITY			
Caucasian	7,309	6,681	6,251
African American	6,610	6,762	5,905
Native American / Alaskan	68	48	39
Asian / Pacific Islander	50	51	55
Hispanic	453	470	515
Other Race	858	896	716
Race/Ethnicity Unknown	0	*	5
EDUCATION			
Less than High School Diploma	1,009	624	36
High School Grad or G.E.D.	1,262	683	55
A.A. Degree or Some College	550	280	21
Bachelor or Advanced Degree	153	97	6
Education Level Unknown	12,374	13,225	13,368

SPECIAL POPULATION	FY2010	FY2009	FY2008
Hearing Impaired	226	243	236
Past or Current Military Service	324	370	374
HOUSING / LIVING ARRANGEMENT			
Independent Living	2,209	1,229	82
Dependent Living	467	280	42
Homeless	184	152	7
Other	358	177	*
Housing Unknown	12,130	13,071	13,351
EMPLOYMENT			
Employed	414	275	16
Unemployed	2,465	1,389	104
Not in Labor Force	122	59	*
Employment Status Unknown	12,347	13,186	13,364
ARRESTS			
Arrested in Past 12 Months	704	397	20
Not Arrested in Past 12 Months	2,517	1,441	114
Arrest Status Unknown	12,127	13,071	13,352
TREATMENT REFERRAL SOURCE			
Self / Family / Friend	6,552	7,118	6,231
School	225	245	290
Mental Health Provider	1,637	1,432	1,443
Health Care Provider	1,835	1,406	1,292
Court / Criminal Justice	1,389	1,609	1,249
Other	3,622	2,951	2,739
Referral Source Unknown	88	148	242
TYPE OF COMMITMENT			
Voluntary	15,059	14,362	12,812
Civil	109	307	335
Criminal	119	126	140
Sexual Predatory	*	*	6
Commitment Type Unknown	57	113	193

JACKSON COUNTY

2010 MISSOURI STUDENT SURVEY

LIFETIME SUBSTANCE USE	(%)
Percent of students who have ever used the following:	
Cigarettes	24.7
Chewing tobacco	6.3
Cigars	11.6
Alcohol	37.7
Marijuana	19.7
Inhalants	5.8
Prescription drugs not prescribed for student	9.9
Over-the-counter medications for non-medical use	7.3
Cocaine	1.8
Heroin	0.6
Hallucinogens such as LSD, PCP, mescaline, peyote, or psilocybin	2.5
Methamphetamine	0.9
Club drugs such as ecstasy, GHB, roofie, or Special K	2.1
Steroid not prescribed for student	1.0
CURRENT SUBSTANCE USE	
Percent of students who used the following in the past 30 days:	
Cigarettes	12.4
Chewing tobacco	3.1
Alcohol	16.3
Alcohol -- 5 or more drinks on one occasion	9.1
Marijuana	10.5
Inhalants	2.7
Prescription drugs not prescribed for student	6.2
Over-the-counter medications for non-medical use	4.6
GAMBLING	
Percent of students who have:	
Ever gambled, such as poker for money, sports bets, lottery tickets	33.8
Gambled in the past 30 days	21.0
MENTAL HEALTH	
Percent of students who, in the past 30 days:	
Were very sad	18.5
Were grouchy, irritable, or in a bad mood	24.9
Felt hopeless about the future	11.5
Felt like not eating, or eating more than usual	17.4
Slept a lot more or a lot less than usual	25.1
Had difficulty concentrating on school work	22.5
Percent of students who, in the past 12 months:	
Seriously considered attempting suicide	11.4
Made a plan about how they would attempt suicide	8.6
Attempted suicide	6.2
Had a suicide attempt that resulted in injury or overdose that had to be treated by doctor or nurse	2.5
BULLYING	
Percent of students who, in the past 12 months, were:	
Bullied on school property	23.3
Threatened or injured with a weapon on school property	9.9
In a physical fight	26.5
In a fight and had to be treated by a doctor or nurse	4.9
Percent of students who, in the past 3 months:	
Made fun of other people	68.7
Were made fun of by others	63.7

Data are weighted across ages 10-19 and by county, gender, Hispanic origin, and race.
Percentages on some items are based on combined answer choices.
Data are not available for Gentry, Maries, Mercer, and Ralls counties.

Source: Missouri Institute of Mental Health. 2010 Missouri Student Survey.

SCHOOL BONDING	(%)
Percent of students who agree with the following:	
Students have opportunities to decide activities and rules	53.3
Teachers encourage students to work on classroom projects	84.6
Teachers notice and comment on student's good work	70.7
School has opportunities for involvement in sports, clubs, activities	83.9
School has opportunities for students to talk to teachers one-on-one	73.9
School provides feedback to parents on positive student performance	42.0
Teachers praise students for their hard work	54.6
Students can participate in class discussions and activities	86.5
Rules are enforced fairly	64.4
Students of all races and ethnicities are treated equally	76.3
PEER ENGAGEMENT	
Percent of students whose closest friends in the past 12 months:	
Smoked cigarettes	42.5
Drank alcohol	50.9
Smoked marijuana	39.6
Used other drugs	17.0
PERCEPTION OF HARM	
Percent of students who think kids in their area would be caught by the police if they:	
Smoked cigarettes	29.6
Drank alcohol	32.2
Smoked marijuana	41.6
Percent of students who believe people risk harming themselves if they:	
Smoke cigarettes	78.3
Drink alcohol	71.5
Use marijuana	71.9
Use any other illegal drugs	89.7
AVAILABILITY	
Percent of students who say it would be easy to get the following:	
Cigarettes	51.7
Alcohol	52.7
Marijuana	39.4
Other illegal drugs such as cocaine, LSD, meth, or ecstasy	19.8
PERCEPTION OF "WRONGNESS"	
Percent of students who say it would be wrong to:	
Smoke cigarettes	79.3
Drink alcohol	62.8
Use marijuana	78.0
Use other illegal drugs	93.6
PARENTAL ATTITUDES	
Percent of students who say parents would disapprove if they:	
Smoked cigarettes	90.0
Drank alcohol	80.4
Smoked marijuana	92.0
Used other illegal drugs	96.5
REBELLIOUS ATTITUDES	
Percent of students who agree with the following:	
I ignore rules that get in my way	24.7
I do the opposite of what people tell me, just to get them mad	18.6
It is okay to take something without asking if you can get away with it	11.2
Sometimes it is okay to cheat at school	23.4
It is all right to beat up people if they start the fight	52.4
It is important to be honest with parents regardless of consequences	82.2
I could ask my mom or dad for help if I had a personal problem	75.7

JASPER COUNTY

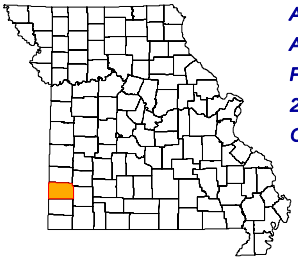

ADA REGION	Southwest
ADA SERVICE AREA	9
FIPS COUNTY CODE	097
2009 POP. ESTIMATE	118,179
CENSUS 2010	117,404

2009 POPULATION PROFILE BY AGE GROUP

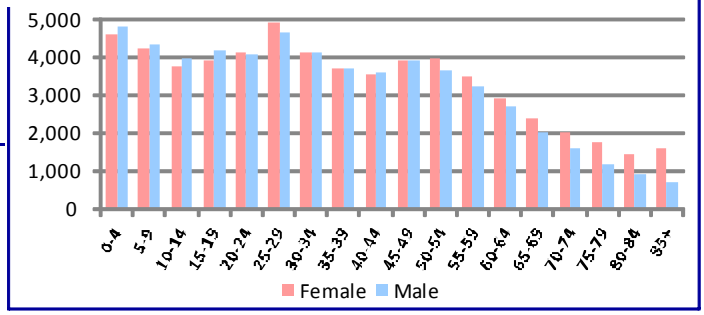

BIRTH RISK FACTORS	2009	2008	2007
Resident Births--Total	1,782	1,859	1,878
Mother Reported Drinking while Pregnant	5	13	14
Mother Reported Smoking while Pregnant	331	402	457

HIV DISEASE RISK FACTORS	2009	2008	2007
New HIV/AIDS Cases--Total	8	11	9
IDU and MSM	*	1	1
IDU without MSM	*	3	2

DEATHS and INJURIES	2009	2008	2007
Resident Deaths--Total	1,094	1,144	1,116
Suicides	16	21	18
Self-inflicted Injuries	175	145	155
Homicides	1	5	5
Assault Injuries	521	590	527
Alcohol Induced Deaths	5	5	2
Drug Induced Deaths	22	16	12
Smoking Induced Deaths	214	203	218

HOSPITAL / EMERGENCY ROOM	2009	2008	2007
Alcohol Related--Total	2,245	2,002	1,739
Direct Hospitalizations	241	218	213
Emergency Room Hospitalizations	1,076	967	911
Emergency Room Outpatient	928	817	615
Drug Related--Total	1,789	1,656	1,440
Direct Hospitalizations	244	267	247
Emergency Room Hospitalizations	781	736	638
Emergency Room Outpatient	764	653	555

TRAFFIC -- IMPAIRED DRIVER	2009	2008	2007
Alcohol Involved Crashes--Total	133	143	140
Fatal Crashes	3	5	2
Injury Crashes	52	54	59
Property Damage Crashes	78	84	79
Crash Fatalities	2	5	3
Crash Injuries	58	62	84
Drug Involved Crashes--Total	40	50	40
Fatal Crashes	1	2	0
Injury Crashes	11	17	13
Property Damage Crashes	28	31	27
Crash Fatalities	0	2	0
Crash Injuries	11	19	17

EMPLOYMENT	2010	2009	2008
Labor Force	57,887	57,294	56,090
Employed	53,042	52,566	53,198
Unemployed	4,845	4,728	2,892
Unemployment Rate	8.4%	8.3%	5.2%

An asterisk (*) in a data cell indicates the count was fewer than 5 and suppressed to avoid disclosure of identifying information. IDU (injection drug use) and MSM (men who have sex with men) indicate the presence of risk factors for transmission of HIV.

SCHOOL REPORTS	2009-2010	2008-2009	2007-2008
Enrollment Grades 9-12	5,986	5,734	5,714
Drop-outs	178	331	275
Drop-out Rate	3.0%	5.8%	4.8%
Alcohol Discipline Incidents	19	8	0
Drug Discipline Incidents	52	41	57
Tobacco Discipline Incidents	0	1	0

POLICE REPORTS	2009	2008	2007
DWI/DUI Arrests	1,057	1,110	1,197
Liquor Law Arrests	392	373	438
Drug Arrests	795	831	969
Methamphetamine Lab Incidents	94	106	39
Violent Offenses	516	551	583
Property Offenses	5,840	6,310	6,836
Domestic Violence Reports	1,230	1,262	1,265

JUVENILE COURT REFERRALS	2009	2008	2007
Law Violation Offenses--Total	779	725	594
Violent Offenses	171	185	160
Alcohol Offenses	63	41	39
Drug Offenses	77	60	47
Status Offenses--Total	412	311	348
Truancy	185	104	104
Beyond Parental Control	56	58	46
Habitually Absent from Home	102	92	107
Injurious Behavior	56	44	66
Abuse/Neglect/Custody--Total	858	451	537
Abuse	31	27	31
Neglect	827	423	506
Custody Disputes	0	1	0

JUVENILE COURT PLACEMENTS	2009	2008	2007
Out-of-Home Placements--Total	246	189	226
Parental Alcohol Use Related	6	10	3
Parental Drug Use Related	94	70	73
Parental Alcohol and Drug Use	12	3	5
Child Removed for Other Reason	134	106	145

CRIMINAL JUSTICE	FY2010	FY2009	FY2008
Drug Court Participants	29	28	26
Probation/Parole Admissions--Total	642	604	570
Probation/Parole Admissions--Drug	195	165	151
Probation/Parole Admissions--DWI	44	70	68
Prison Admissions--Total	363	347	344
Prison Admissions--Drug	112	113	94
Prison Admissions--DWI	33	42	53

RETAIL ALCOHOL / TOBACCO	2010	2009	2008
Alcohol On-Premise Drink Licenses	114	123	133
Alcohol Package Carry-out Licenses	105	123	120
Tobacco Outlets	148		

DIVISION OF ALCOHOL AND DRUG ABUSE -- TREATMENT ADMISSIONS DATA

Individuals who were admitted to Division of ADA substance abuse treatment programs are counted below, once for each category of service they accessed during the fiscal year.

SUBSTANCE ABUSE TREATMENT	FY2010	FY2009	FY2008
CSTAR Adolescent	86	77	60
CSTAR Women and Children	182	175	166
CSTAR General Adult	184	106	106
CSTAR Opioid	0	0	0
Primary Recovery Detoxification	157	133	125
Primary Recovery Treatment	599	662	559
Clinical SATOP (CIP, YCIP, SROP)	130	113	91
Other Substance Abuse Treatment	0	*	12

SUBSTANCE ABUSE TRAFFIC OFFENDER PROGRAM (SATOP)	FY2010	FY2009	FY2008
Offender Management Unit	810	848	662
- Adolescent Diversion Education Program	65	76	36
- Offender Education Program	283	280	263
- Weekend Intervention Program	178	215	201
(See also Clinical SATOP at left)			
OTHER SERVICES PROVIDED			
Co-Dependency	98	88	47
Compulsive Gambling	*	12	8
Recovery Supports	104	110	134
Early Intervention	33		

The demographic and clinical profile data below summarize individuals who were admitted to ADA substance abuse treatment programs, based on their first treatment episode in the fiscal year. Individuals who were admitted only to non-clinical SATOP and non-substance abuse treatment programs are not included below. An asterisk (*) in a data cell indicates the count was fewer than five (5) and suppressed to avoid disclosure of identifying information.

	FY2010	FY2009	FY2008
GENDER			
Male	745	777	629
Female	433	352	348
AGE			
Under 18	88	81	64
18 to 24	193	196	172
25 to 29	220	193	164
30 to 34	143	138	135
35 to 39	163	154	128
40 to 44	116	128	113
45 to 54	202	196	176
55 and Over	53	43	25
RACE / ETHNICITY			
Caucasian	1,057	1,002	882
African American	56	50	40
Native American / Alaskan	12	10	9
Asian / Pacific Islander	*	*	*
Hispanic	33	29	19
Other Race / Two or More Races	29	36	25
EDUCATION			
Less than High School Diploma	441	413	365
High School Graduate or G.E.D.	489	468	404
Associate Degree Or Some College	227	230	193
Bachelor or Advanced Degree	21	18	12
EMPLOYMENT			
Employed	341	365	341
Unemployed	412	366	320
Not in Labor Force	425	398	313
LIVING ARRANGEMENT			
Independent Living	860	804	715
Dependent Living	232	250	196
Homeless	68	48	54
LIFETIME DUI / DWI ARRESTS			
0	546	535	494
1 or 2	393	358	307
3 or More	239	236	173

	FY2010	FY2009	FY2008
MARITAL / FAMILY STATUS			
Never Married	562	532	432
Married / Co-habitating	296	271	248
Previously Married	319	326	295
PRIMARY DRUG PROBLEM			
Alcohol	504	523	412
Marijuana / Hashish	280	252	229
Cocaine (Total)	30	39	43
- Crack	21	28	21
Stimulant (Total)	261	223	231
- Methamphetamine	251	202	171
Heroin	*	9	7
Analgesic Except Heroin	76	51	40
- Non-Prescription Methadone	0	0	0
PCP, LSD, other Hallucinogen	*	*	*
Tranquilizer	18	19	7
Inhalant	0	*	*
Sedative	*	*	*
Other Medication or Illicit Drug	*	*	0
Average Age of First Use of Drug	17.4	17.5	17.4
INJECTION DRUG USE			
Total Injection Users at Admission	155	191	212
- Daily Injection Use	27	21	29
- Weekly Injection Use	45	31	64
- Less than Weekly Injection Use	83	139	119
TREATMENT REFERRAL SOURCE			
Self / Family / Friend	394	360	353
School	0	0	0
Mental Health Provider	14	18	35
Health Care Provider	103	69	63
Court / Criminal Justice	517	620	463
Other	150	61	63
SPECIAL POPULATIONS			
Pregnant When Admitted to Any Episode	14	13	16
Military Veteran	75	79	58
Special Education Services Needed	121	94	54
Co-Occurring Psychological Problem	436	341	302
Co-Occurring Developmental Problem	31	15	24

JASPER COUNTY

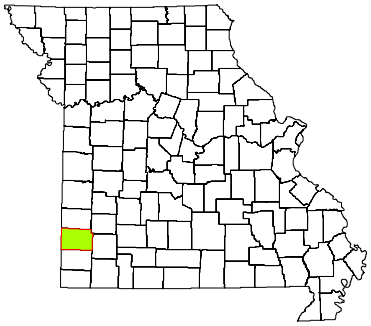

CPS DISTRICT	Western
CPS SERVICE AREA	9
2009 POP. ESTIMATE	118,179
CENSUS 2010	117,404

Individuals who received CPS services had the following types of disorders. The total number of diagnoses is larger than the number served because some individuals had more than one type of disorder.

DIAGNOSIS CATEGORY	FY2010	FY2009	FY2008
Adjustment Disorder	255	345	318
Anxiety Disorder	997	912	883
Dementia	30	14	17
Developmental Disorder	38	40	42
Impulse Control Disorder	570	568	675
Mood Disorder	1,470	1,489	1,694
Personality Disorder	663	691	616
Psychotic Disorder	273	257	244
Sexual Disorder	7	12	20
Other Diagnosis	246	222	236
Diagnosis Unknown	1,012	666	409

The demographic and clinical data below summarize individuals who received clinical treatment from the Division of Comprehensive Psychiatric Services in fiscal years 2008-2010. Individuals are counted once in each fiscal year in which they received services, based on their first treatment episode of the fiscal year. Information that is unknown or was not collected is listed as unknown. An asterisk (*) in a data cell indicates the count was fewer than five (5) and suppressed to avoid disclosure of identifying information.

NUMBER SERVED	FY2010	FY2009	FY2008
Total	3,374	3,144	3,129
-- Male	1,469	1,389	1,374
-- Female	1,905	1,755	1,755
AGE			
Under 6	72	46	46
6 to 9	210	178	175
10 to 13	243	226	235
14 to 17	254	242	252
18 to 24	316	324	355
25 to 29	322	327	324
30 to 34	324	309	327
35 to 39	320	320	296
40 to 44	299	310	314
45 to 49	337	312	304
50 to 54	326	282	251
55 to 59	157	147	139
60 and Over	194	121	111
RACE / ETHNICITY			
Caucasian	3,121	2,930	2,914
African American	72	63	61
Native American / Alaskan	16	17	20
Asian / Pacific Islander	*	*	5
Hispanic	71	35	41
Other Race	90	95	88
Race/Ethnicity Unknown	0	0	0
EDUCATION			
Less than High School Diploma	168	95	60
High School Grad or G.E.D.	226	121	55
A.A. Degree or Some College	96	46	28
Bachelor or Advanced Degree	13	16	7
Education Level Unknown	2,871	2,866	2,979

SPECIAL POPULATION	FY2010	FY2009	FY2008
Hearing Impaired	34	31	30
Past or Current Military Service	61	65	55
HOUSING / LIVING ARRANGEMENT			
Independent Living	399	227	126
Dependent Living	70	47	48
Homeless	38	18	6
Other	23	16	*
Housing Unknown	2,844	2,836	2,945
EMPLOYMENT			
Employed	64	36	18
Unemployed	412	233	119
Not in Labor Force	27	9	13
Employment Status Unknown	2,871	2,866	2,979
ARRESTS			
Arrested in Past 12 Months	61	42	22
Not Arrested in Past 12 Months	469	264	162
Arrest Status Unknown	2,844	2,838	2,945
TREATMENT REFERRAL SOURCE			
Self / Family / Friend	2,483	2,220	2,205
School	6	9	12
Mental Health Provider	194	167	142
Health Care Provider	143	159	230
Court / Criminal Justice	239	258	195
Other	280	305	299
Referral Source Unknown	29	26	46
TYPE OF COMMITMENT			
Voluntary	3,197	2,986	2,961
Civil	132	115	105
Criminal	13	14	16
Sexual Predatory	0	0	*
Commitment Type Unknown	32	29	46

JASPER COUNTY

2010 MISSOURI STUDENT SURVEY

LIFETIME SUBSTANCE USE	(%)
Percent of students who have ever used the following:	
Cigarettes	28.4
Chewing tobacco	12.7
Cigars	14.3
Alcohol	39.4
Marijuana	16.8
Inhalants	7.5
Prescription drugs not prescribed for student	11.7
Over-the-counter medications for non-medical use	8.2
Cocaine	2.0
Heroin	0.5
Hallucinogens such as LSD, PCP, mescaline, peyote, or psilocybin	3.4
Methamphetamine	1.3
Club drugs such as ecstasy, GHB, roofie, or Special K	2.5
Steroid not prescribed for student	1.2
CURRENT SUBSTANCE USE	
Percent of students who used the following in the past 30 days:	
Cigarettes	14.9
Chewing tobacco	6.8
Alcohol	16.9
Alcohol -- 5 or more drinks on one occasion	10.6
Marijuana	7.9
Inhalants	3.8
Prescription drugs not prescribed for student	6.5
Over-the-counter medications for non-medical use	4.9
GAMBLING	
Percent of students who have:	
Ever gambled, such as poker for money, sports bets, lottery tickets	34.9
Gambled in the past 30 days	20.7
MENTAL HEALTH	
Percent of students who, in the past 30 days:	
Were very sad	18.6
Were grouchy, irritable, or in a bad mood	23.4
Felt hopeless about the future	10.7
Felt like not eating, or eating more than usual	19.2
Slept a lot more or a lot less than usual	25.7
Had difficulty concentrating on school work	23.4
Percent of students who, in the past 12 months:	
Seriously considered attempting suicide	10.3
Made a plan about how they would attempt suicide	7.7
Attempted suicide	4.7
Had a suicide attempt that resulted in injury or overdose that had to be treated by doctor or nurse	2.0
BULLYING	
Percent of students who, in the past 12 months, were:	
Bullied on school property	23.5
Threatened or injured with a weapon on school property	8.8
In a physical fight	22.6
In a fight and had to be treated by a doctor or nurse	4.1
Percent of students who, in the past 3 months:	
Made fun of other people	64.1
Were made fun of by others	61.6

Data are weighted across ages 10-19 and by county, gender, Hispanic origin, and race.
Percentages on some items are based on combined answer choices.
Data are not available for Gentry, Maries, Mercer, and Ralls counties.

Source: Missouri Institute of Mental Health. 2010 Missouri Student Survey.

SCHOOL BONDING	(%)
Percent of students who agree with the following:	
Students have opportunities to decide activities and rules	58.6
Teachers encourage students to work on classroom projects	83.4
Teachers notice and comment on student's good work	67.4
School has opportunities for involvement in sports, clubs, activities	88.6
School has opportunities for students to talk to teachers one-on-one	72.9
School provides feedback to parents on positive student performance	39.4
Teachers praise students for their hard work	55.6
Students can participate in class discussions and activities	86.3
Rules are enforced fairly	65.7
Students of all races and ethnicities are treated equally	77.2
PEER ENGAGEMENT	
Percent of students whose closest friends in the past 12 months:	
Smoked cigarettes	44.7
Drank alcohol	51.1
Smoked marijuana	35.0
Used other drugs	17.2
PERCEPTION OF HARM	
Percent of students who think kids in their area would be caught by the police if they:	
Smoked cigarettes	29.4
Drank alcohol	33.5
Smoked marijuana	42.5
Percent of students who believe people risk harming themselves if they:	
Smoke cigarettes	80.4
Drink alcohol	75.9
Use marijuana	76.9
Use any other illegal drugs	93.2
AVAILABILITY	
Percent of students who say it would be easy to get the following:	
Cigarettes	55.6
Alcohol	52.2
Marijuana	37.3
Other illegal drugs such as cocaine, LSD, meth, or ecstasy	19.8
PERCEPTION OF "WRONGNESS"	
Percent of students who say it would be wrong to:	
Smoke cigarettes	77.1
Drink alcohol	64.4
Use marijuana	81.4
Use other illegal drugs	93.9
PARENTAL ATTITUDES	
Percent of students who say parents would disapprove if they:	
Smoked cigarettes	88.4
Drank alcohol	81.0
Smoked marijuana	93.0
Used other illegal drugs	97.4
REBELLIOUS ATTITUDES	
Percent of students who agree with the following:	
I ignore rules that get in my way	23.6
I do the opposite of what people tell me, just to get them mad	16.5
It is okay to take something without asking if you can get away with it	8.5
Sometimes it is okay to cheat at school	23.5
It is all right to beat up people if they start the fight	45.5
It is important to be honest with parents regardless of consequences	83.6
I could ask my mom or dad for help if I had a personal problem	78.8

JEFFERSON COUNTY

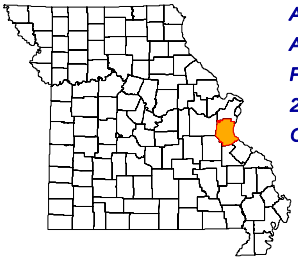

ADA REGION	Eastern
ADA SERVICE AREA	22
FIPS COUNTY CODE	099
2009 POP. ESTIMATE	219,046
CENSUS 2010	218,733

2009 POPULATION PROFILE BY AGE GROUP

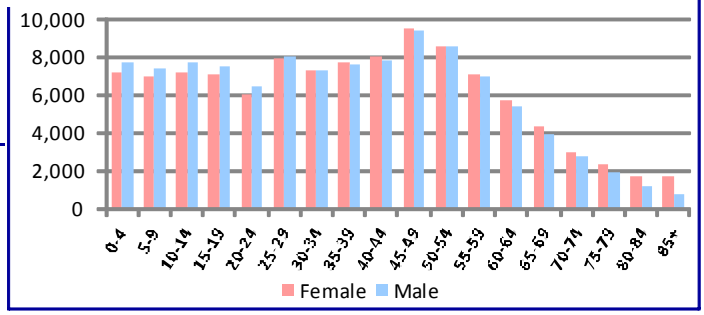

BIRTH RISK FACTORS	2009	2008	2007
Resident Births--Total	2,859	2,894	2,982
Mother Reported Drinking while Pregnant	7	8	9
Mother Reported Smoking while Pregnant	574	561	597

HIV DISEASE RISK FACTORS	2009	2008	2007
New HIV/AIDS Cases--Total	7	3	7
IDU and MSM	*	0	0
IDU without MSM	*	0	1

DEATHS and INJURIES	2009	2008	2007
Resident Deaths--Total	1,772	1,740	1,693
Suicides	32	33	40
Self-inflicted Injuries	155	218	185
Homicides	6	8	3
Assault Injuries	543	539	484
Alcohol Induced Deaths	7	12	10
Drug Induced Deaths	47	29	25
Smoking Induced Deaths	363	364	331

HOSPITAL / EMERGENCY ROOM	2009	2008	2007
Alcohol Related--Total	1,600	1,683	1,685
Direct Hospitalizations	528	555	603
Emergency Room Hospitalizations	634	609	573
Emergency Room Outpatient	438	519	509
Drug Related--Total	1,514	1,387	1,242
Direct Hospitalizations	501	474	417
Emergency Room Hospitalizations	554	440	437
Emergency Room Outpatient	459	473	388

TRAFFIC -- IMPAIRED DRIVER	2009	2008	2007
Alcohol Involved Crashes--Total	295	316	301
Fatal Crashes	14	17	14
Injury Crashes	117	129	144
Property Damage Crashes	164	170	143
Crash Fatalities	13	16	16
Crash Injuries	158	153	220
Drug Involved Crashes--Total	43	30	29
Fatal Crashes	5	3	2
Injury Crashes	13	11	16
Property Damage Crashes	25	16	11
Crash Fatalities	5	3	2
Crash Injuries	27	17	27

EMPLOYMENT	2010	2009	2008
Labor Force	116,155	117,018	115,554
Employed	104,134	104,588	107,687
Unemployed	12,021	12,430	7,867
Unemployment Rate	10.3%	10.6%	6.8%

An asterisk (*) in a data cell indicates the count was fewer than 5 and suppressed to avoid disclosure of identifying information. IDU (injection drug use) and MSM (men who have sex with men) indicate the presence of risk factors for transmission of HIV.

SCHOOL REPORTS	2009-2010	2008-2009	2007-2008
Enrollment Grades 9-12	11,134	11,124	11,430
Drop-outs	235	278	302
Drop-out Rate	2.1%	2.5%	2.6%
Alcohol Discipline Incidents	10	12	37
Drug Discipline Incidents	115	111	78
Tobacco Discipline Incidents	2	2	2

POLICE REPORTS	2009	2008	2007
DWI/DUI Arrests	2,055	2,078	2,080
Liquor Law Arrests	945	728	511
Drug Arrests	1,682	1,318	1,280
Methamphetamine Lab Incidents	227	203	218
Violent Offenses	606	629	609
Property Offenses	4,503	6,108	5,985
Domestic Violence Reports	1,393	1,246	1,277

JUVENILE COURT REFERRALS	2009	2008	2007
Law Violation Offenses--Total	1,047	1,376	1,318
Violent Offenses	372	420	428
Alcohol Offenses	43	69	57
Drug Offenses	115	138	152
Status Offenses--Total	358	428	371
Truancy	207	220	175
Beyond Parental Control	44	41	56
Habitually Absent from Home	54	113	84
Injurious Behavior	53	54	56
Abuse/Neglect/Custody--Total	456	434	300
Abuse	49	45	62
Neglect	50	77	48
Custody Disputes	357	312	190

JUVENILE COURT PLACEMENTS	2009	2008	2007
Out-of-Home Placements--Total	309	286	213
Parental Alcohol Use Related	20	28	8
Parental Drug Use Related	142	84	61
Parental Alcohol and Drug Use	14	7	16
Child Removed for Other Reason	133	167	128

CRIMINAL JUSTICE	FY2010	FY2009	FY2008
Drug Court Participants	84	115	103
Probation/Parole Admissions--Total	847	837	899
Probation/Parole Admissions--Drug	258	257	301
Probation/Parole Admissions--DWI	72	63	91
Prison Admissions--Total	362	308	345
Prison Admissions--Drug	113	85	100
Prison Admissions--DWI	42	40	52

RETAIL ALCOHOL / TOBACCO	2010	2009	2008
Alcohol On-Premise Drink Licenses	183	215	192
Alcohol Package Carry-out Licenses	143	145	158
Tobacco Outlets	151		

JEFFERSON COUNTY

DIVISION OF ALCOHOL AND DRUG ABUSE -- TREATMENT ADMISSIONS DATA

Individuals who were admitted to Division of ADA substance abuse treatment programs are counted below, once for each category of service they accessed during the fiscal year.

SUBSTANCE ABUSE TREATMENT	FY2010	FY2009	FY2008
CSTAR Adolescent	144	155	87
CSTAR Women and Children	67	68	39
CSTAR General Adult	77	38	26
CSTAR Opioid	16	23	*
Primary Recovery Detoxification	120	132	100
Primary Recovery Treatment	692	686	517
Clinical SATOP (CIP, YCIP, SROP)	240	244	235
Other Substance Abuse Treatment	11	24	101

SUBSTANCE ABUSE TRAFFIC OFFENDER PROGRAM (SATOP)	FY2010	FY2009	FY2008
Offender Management Unit	1,354	1,330	986
- Adolescent Diversion Education Program	86	74	36
- Offender Education Program	472	513	333
- Weekend Intervention Program	308	311	239
(See also Clinical SATOP at left)			
OTHER SERVICES PROVIDED			
Co-Dependency	25	11	9
Compulsive Gambling	9	13	13
Recovery Supports	70	198	112
Early Intervention	61		

The demographic and clinical profile data below summarize individuals who were admitted to ADA substance abuse treatment programs, based on their first treatment episode in the fiscal year. Individuals who were admitted only to non-clinical SATOP and non-substance abuse treatment programs are not included below. An asterisk (*) in a data cell indicates the count was fewer than five (5) and suppressed to avoid disclosure of identifying information.

	FY2010	FY2009	FY2008
GENDER			
Male	839	851	671
Female	357	333	283
AGE			
Under 18	144	157	87
18 to 24	270	207	171
25 to 29	222	212	169
30 to 34	135	160	116
35 to 39	133	132	120
40 to 44	116	136	104
45 to 54	154	150	153
55 and Over	22	30	34
RACE / ETHNICITY			
Caucasian	1,148	1,127	917
African American	25	21	13
Native American / Alaskan	*	*	*
Asian / Pacific Islander	0	*	0
Hispanic	10	10	11
Other Race / Two or More Races	17	23	12
EDUCATION			
Less than High School Diploma	450	455	319
High School Graduate or G.E.D.	546	573	506
Associate Degree Or Some College	184	141	112
Bachelor or Advanced Degree	16	15	14
EMPLOYMENT			
Employed	374	361	364
Unemployed	407	478	331
Not in Labor Force	415	345	257
LIVING ARRANGEMENT			
Independent Living	955	922	805
Dependent Living	179	207	116
Homeless	44	33	19
LIFETIME DUI / DWI ARRESTS			
0	624	651	506
1 or 2	382	320	268
3 or More	190	213	178

	FY2010	FY2009	FY2008
MARITAL / FAMILY STATUS			
Never Married	775	733	562
Married / Co-habitating	225	219	203
Previously Married	195	231	189
PRIMARY DRUG PROBLEM			
Alcohol	533	531	461
Marijuana / Hashish	273	263	208
Cocaine (Total)	38	48	79
- Crack	24	33	47
Stimulant (Total)	98	114	91
- Methamphetamine	94	106	86
Heroin	192	154	75
Analgesic Except Heroin	47	50	28
- Non-Prescription Methadone	*	5	*
PCP, LSD, other Hallucinogen	*	*	*
Tranquilizer	8	14	*
Inhalant	*	*	*
Sedative	*	*	*
Other Medication or Illicit Drug	0	*	*
Average Age of First Use of Drug	17.4	17.4	17.6
INJECTION DRUG USE			
Total Injection Users at Admission	209	216	122
- Daily Injection Use	70	83	45
- Weekly Injection Use	75	41	20
- Less than Weekly Injection Use	64	92	57
TREATMENT REFERRAL SOURCE			
Self / Family / Friend	316	306	235
School	*	8	0
Mental Health Provider	13	5	6
Health Care Provider	29	28	10
Court / Criminal Justice	666	686	533
Other	169	150	169
SPECIAL POPULATIONS			
Pregnant When Admitted to Any Episode	15	14	12
Military Veteran	39	38	39
Special Education Services Needed	53	52	29
Co-Occurring Psychological Problem	428	403	277
Co-Occurring Developmental Problem	40	39	48

JEFFERSON COUNTY

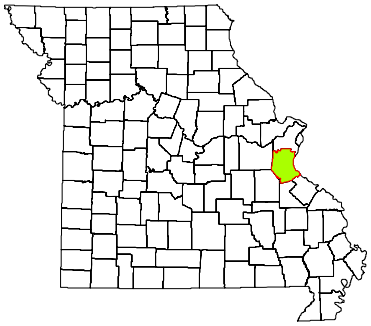

CPS DISTRICT	Eastern
CPS SERVICE AREA	22
2009 POP. ESTIMATE	219,046
CENSUS 2010	218,733

Individuals who received CPS services had the following types of disorders. The total number of diagnoses is larger than the number served because some individuals had more than one type of disorder.

DIAGNOSIS CATEGORY	FY2010	FY2009	FY2008
Adjustment Disorder	38	48	38
Anxiety Disorder	695	640	469
Dementia	14	8	10
Developmental Disorder	55	54	55
Impulse Control Disorder	263	304	240
Mood Disorder	1,380	1,329	1,059
Personality Disorder	586	512	428
Psychotic Disorder	297	307	265
Sexual Disorder	*	*	*
Other Diagnosis	162	152	147
Diagnosis Unknown	224	214	204

The demographic and clinical data below summarize individuals who received clinical treatment from the Division of Comprehensive Psychiatric Services in fiscal years 2008-2010. Individuals are counted once in each fiscal year in which they received services, based on their first treatment episode of the fiscal year. Information that is unknown or was not collected is listed as unknown. An asterisk (*) in a data cell indicates the count was fewer than five (5) and suppressed to avoid disclosure of identifying information.

NUMBER SERVED	FY2010	FY2009	FY2008
Total	2,054	2,011	1,669
-- Male	920	918	726
-- Female	1,134	1,093	943
AGE			
Under 6	5	9	7
6 to 9	41	68	54
10 to 13	79	92	74
14 to 17	120	158	134
18 to 24	227	196	172
25 to 29	240	198	150
30 to 34	214	183	142
35 to 39	199	200	171
40 to 44	217	217	188
45 to 49	265	264	213
50 to 54	218	210	174
55 to 59	125	119	98
60 and Over	104	97	92
RACE / ETHNICITY			
Caucasian	1,966	1,872	1,585
African American	41	67	49
Native American / Alaskan	*	*	*
Asian / Pacific Islander	7	6	8
Hispanic	7	9	9
Other Race	30	15	14
Race/Ethnicity Unknown	0	39	*
EDUCATION			
Less than High School Diploma	98	113	33
High School Grad or G.E.D.	89	99	35
A.A. Degree or Some College	23	34	11
Bachelor or Advanced Degree	9	13	9
Education Level Unknown	1,835	1,752	1,581

SPECIAL POPULATION	FY2010	FY2009	FY2008
Hearing Impaired	6	12	16
Past or Current Military Service	37	32	38
HOUSING / LIVING ARRANGEMENT			
Independent Living	151	180	66
Dependent Living	75	77	32
Homeless	*	*	*
Other	*	*	*
Housing Unknown	1,823	1,748	1,569
EMPLOYMENT			
Employed	30	45	14
Unemployed	189	211	69
Not in Labor Force	0	*	5
Employment Status Unknown	1,835	1,751	1,581
ARRESTS			
Arrested in Past 12 Months	23	20	7
Not Arrested in Past 12 Months	208	243	93
Arrest Status Unknown	1,823	1,748	1,569
TREATMENT REFERRAL SOURCE			
Self / Family / Friend	1,063	861	633
School	10	10	7
Mental Health Provider	173	180	201
Health Care Provider	148	137	125
Court / Criminal Justice	115	108	67
Other	530	649	597
Referral Source Unknown	15	66	39
TYPE OF COMMITMENT			
Voluntary	1,982	1,898	1,597
Civil	48	40	23
Criminal	10	8	10
Sexual Predatory	0	0	0
Commitment Type Unknown	14	65	39

JEFFERSON COUNTY

2010 MISSOURI STUDENT SURVEY

LIFETIME SUBSTANCE USE	(%)
Percent of students who have ever used the following:	
Cigarettes	27.6
Chewing tobacco	11.2
Cigars	12.7
Alcohol	49.4
Marijuana	20.1
Inhalants	6.4
Prescription drugs not prescribed for student	13.4
Over-the-counter medications for non-medical use	9.5
Cocaine	1.9
Heroin	0.7
Hallucinogens such as LSD, PCP, mescaline, peyote, or psilocybin	3.8
Methamphetamine	0.8
Club drugs such as ecstasy, GHB, roofie, or Special K	2.6
Steroid not prescribed for student	1.2
CURRENT SUBSTANCE USE	
Percent of students who used the following in the past 30 days:	
Cigarettes	14.2
Chewing tobacco	5.8
Alcohol	25.1
Alcohol -- 5 or more drinks on one occasion	15.6
Marijuana	11.3
Inhalants	3.1
Prescription drugs not prescribed for student	7.9
Over-the-counter medications for non-medical use	5.4
GAMBLING	
Percent of students who have:	
Ever gambled, such as poker for money, sports bets, lottery tickets	41.5
Gambled in the past 30 days	24.7
MENTAL HEALTH	
Percent of students who, in the past 30 days:	
Were very sad	19.8
Were grouchy, irritable, or in a bad mood	23.8
Felt hopeless about the future	11.7
Felt like not eating, or eating more than usual	19.5
Slept a lot more or a lot less than usual	25.6
Had difficulty concentrating on school work	26.3
Percent of students who, in the past 12 months:	
Seriously considered attempting suicide	11.5
Made a plan about how they would attempt suicide	8.1
Attempted suicide	5.2
Had a suicide attempt that resulted in injury or overdose that had to be treated by doctor or nurse	1.6
BULLYING	
Percent of students who, in the past 12 months, were:	
Bullied on school property	26.3
Threatened or injured with a weapon on school property	8.8
In a physical fight	23.9
In a fight and had to be treated by a doctor or nurse	4.1
Percent of students who, in the past 3 months:	
Made fun of other people	72.2
Were made fun of by others	67.1

Data are weighted across ages 10-19 and by county, gender, Hispanic origin, and race.
Percentages on some items are based on combined answer choices.
Data are not available for Gentry, Maries, Mercer, and Ralls counties.

Source: Missouri Institute of Mental Health. 2010 Missouri Student Survey.

SCHOOL BONDING	(%)
Percent of students who agree with the following:	
Students have opportunities to decide activities and rules	59.9
Teachers encourage students to work on classroom projects	84.8
Teachers notice and comment on student's good work	70.0
School has opportunities for involvement in sports, clubs, activities	90.9
School has opportunities for students to talk to teachers one-on-one	76.3
School provides feedback to parents on positive student performance	39.0
Teachers praise students for their hard work	57.0
Students can participate in class discussions and activities	88.1
Rules are enforced fairly	66.4
Students of all races and ethnicities are treated equally	79.9
PEER ENGAGEMENT	
Percent of students whose closest friends in the past 12 months:	
Smoked cigarettes	51.4
Drank alcohol	64.4
Smoked marijuana	44.1
Used other drugs	21.2
PERCEPTION OF HARM	
Percent of students who think kids in their area would be caught by the police if they:	
Smoked cigarettes	21.1
Drank alcohol	24.8
Smoked marijuana	34.5
Percent of students who believe people risk harming themselves if they:	
Smoke cigarettes	81.1
Drink alcohol	72.6
Use marijuana	71.6
Use any other illegal drugs	94.4
AVAILABILITY	
Percent of students who say it would be easy to get the following:	
Cigarettes	61.6
Alcohol	63.0
Marijuana	44.1
Other illegal drugs such as cocaine, LSD, meth, or ecstasy	21.2
PERCEPTION OF "WRONGNESS"	
Percent of students who say it would be wrong to:	
Smoke cigarettes	78.8
Drink alcohol	54.6
Use marijuana	78.3
Use other illegal drugs	94.9
PARENTAL ATTITUDES	
Percent of students who say parents would disapprove if they:	
Smoked cigarettes	89.9
Drank alcohol	75.3
Smoked marijuana	92.0
Used other illegal drugs	97.5
REBELLIOUS ATTITUDES	
Percent of students who agree with the following:	
I ignore rules that get in my way	23.2
I do the opposite of what people tell me, just to get them mad	16.3
It is okay to take something without asking if you can get away with it	9.5
Sometimes it is okay to cheat at school	27.5
It is all right to beat up people if they start the fight	51.6
It is important to be honest with parents regardless of consequences	82.6
I could ask my mom or dad for help if I had a personal problem	76.9

JOHNSON COUNTY

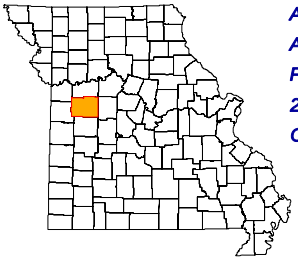

ADA REGION	Northwest
ADA SERVICE AREA	7
FIPS COUNTY CODE	101
2009 POP. ESTIMATE	52,657
CENSUS 2010	52,595

2009 POPULATION PROFILE BY AGE GROUP

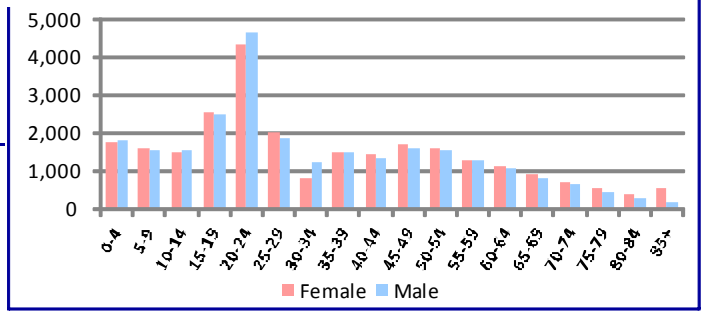

BIRTH RISK FACTORS	2009	2008	2007
Resident Births--Total	738	757	796
Mother Reported Drinking while Pregnant	2	3	5
Mother Reported Smoking while Pregnant	118	122	126

HIV DISEASE RISK FACTORS	2009	2008	2007
New HIV/AIDS Cases--Total	1	2	2
IDU and MSM	*	0	0
IDU without MSM	*	0	1

DEATHS and INJURIES	2009	2008	2007
Resident Deaths--Total	358	382	375
Suicides	4	3	8
Self-inflicted Injuries	52	67	69
Homicides	2	0	1
Assault Injuries	112	122	140
Alcohol Induced Deaths	0	1	0
Drug Induced Deaths	1	0	3
Smoking Induced Deaths	65	74	61

HOSPITAL / EMERGENCY ROOM	2009	2008	2007
Alcohol Related--Total	375	346	388
Direct Hospitalizations	123	113	107
Emergency Room Hospitalizations	104	73	70
Emergency Room Outpatient	148	160	211
Drug Related--Total	234	242	225
Direct Hospitalizations	93	102	76
Emergency Room Hospitalizations	57	45	29
Emergency Room Outpatient	84	95	120

TRAFFIC -- IMPAIRED DRIVER	2009	2008	2007
Alcohol Involved Crashes--Total	95	70	91
Fatal Crashes	2	1	3
Injury Crashes	39	29	39
Property Damage Crashes	54	40	49
Crash Fatalities	1	1	3
Crash Injuries	51	34	43
Drug Involved Crashes--Total	10	9	8
Fatal Crashes	0	0	1
Injury Crashes	6	3	2
Property Damage Crashes	4	6	5
Crash Fatalities	0	0	1
Crash Injuries	8	2	3

EMPLOYMENT	2010	2009	2008
Labor Force	25,562	26,209	25,974
Employed	23,242	24,012	24,605
Unemployed	2,320	2,197	1,369
Unemployment Rate	9.1%	8.4%	5.3%

An asterisk (*) in a data cell indicates the count was fewer than 5 and suppressed to avoid disclosure of identifying information. IDU (injection drug use) and MSM (men who have sex with men) indicate the presence of risk factors for transmission of HIV.

SCHOOL REPORTS	2009-2010	2008-2009	2007-2008
Enrollment Grades 9-12	2,310	2,330	2,466
Drop-outs	52	72	55
Drop-out Rate	2.3%	3.1%	2.2%
Alcohol Discipline Incidents	11	2	4
Drug Discipline Incidents	19	11	8
Tobacco Discipline Incidents	0	0	0

POLICE REPORTS	2009	2008	2007
DWI/DUI Arrests	300	360	392
Liquor Law Arrests	293	610	693
Drug Arrests	253	296	308
Methamphetamine Lab Incidents	2	5	1
Violent Offenses	79	87	79
Property Offenses	1,323	1,289	1,255
Domestic Violence Reports	450	381	311

JUVENILE COURT REFERRALS	2009	2008	2007
Law Violation Offenses--Total	175	209	266
Violent Offenses	49	54	47
Alcohol Offenses	13	8	2
Drug Offenses	16	10	17
Status Offenses--Total	163	207	142
Truancy	7	7	1
Beyond Parental Control	40	72	66
Habitually Absent from Home	36	39	14
Injurious Behavior	80	88	60
Abuse/Neglect/Custody--Total	143	109	98
Abuse	32	2	5
Neglect	104	97	85
Custody Disputes	7	10	8

JUVENILE COURT PLACEMENTS	2009	2008	2007
Out-of-Home Placements--Total	27	44	30
Parental Alcohol Use Related	0	0	0
Parental Drug Use Related	9	1	7
Parental Alcohol and Drug Use	0	0	0
Child Removed for Other Reason	18	43	23

CRIMINAL JUSTICE	FY2010	FY2009	FY2008
Drug Court Participants	0	0	0
Probation/Parole Admissions--Total	297	286	277
Probation/Parole Admissions--Drug	96	95	92
Probation/Parole Admissions--DWI	22	21	20
Prison Admissions--Total	139	147	160
Prison Admissions--Drug	34	41	50
Prison Admissions--DWI	13	13	18

RETAIL ALCOHOL / TOBACCO	2010	2009	2008
Alcohol On-Premise Drink Licenses	52	54	58
Alcohol Package Carry-out Licenses	34	35	34
Tobacco Outlets	42		

DIVISION OF ALCOHOL AND DRUG ABUSE -- TREATMENT ADMISSIONS DATA

Individuals who were admitted to Division of ADA substance abuse treatment programs are counted below, once for each category of service they accessed during the fiscal year.

SUBSTANCE ABUSE TREATMENT	FY2010	FY2009	FY2008
CSTAR Adolescent	17	18	16
CSTAR Women and Children	*	*	*
CSTAR General Adult	98	17	23
CSTAR Opioid	0	*	0
Primary Recovery Detoxification	33	44	36
Primary Recovery Treatment	253	247	233
Clinical SATOP (CIP, YCIP, SROP)	41	45	24
Other Substance Abuse Treatment	*	*	18

SUBSTANCE ABUSE TRAFFIC OFFENDER PROGRAM (SATOP)	FY2010	FY2009	FY2008
Offender Management Unit	299	303	253
- Adolescent Diversion Education Program	0	0	0
- Offender Education Program	130	144	113
- Weekend Intervention Program	79	80	82
(See also Clinical SATOP at left)			
OTHER SERVICES PROVIDED			
Co-Dependency	18	12	0
Compulsive Gambling	0	0	0
Recovery Supports	88	72	35
Early Intervention	0		

The demographic and clinical profile data below summarize individuals who were admitted to ADA substance abuse treatment programs, based on their first treatment episode in the fiscal year. Individuals who were admitted only to non-clinical SATOP and non-substance abuse treatment programs are not included below. An asterisk (*) in a data cell indicates the count was fewer than five (5) and suppressed to avoid disclosure of identifying information.

	FY2010	FY2009	FY2008
GENDER			
Male	269	244	225
Female	99	82	83
AGE			
Under 18	18	18	16
18 to 24	106	90	79
25 to 29	69	63	64
30 to 34	41	31	35
35 to 39	42	43	41
40 to 44	29	29	27
45 to 54	47	47	40
55 and Over	16	5	6
RACE / ETHNICITY			
Caucasian	324	281	271
African American	29	31	18
Native American / Alaskan	*	*	*
Asian / Pacific Islander	0	0	0
Hispanic	7	8	12
Other Race / Two or More Races	8	5	6
EDUCATION			
Less than High School Diploma	110	102	99
High School Graduate or G.E.D.	164	147	139
Associate Degree Or Some College	79	70	64
Bachelor or Advanced Degree	15	7	5
EMPLOYMENT			
Employed	143	130	132
Unemployed	161	140	107
Not in Labor Force	64	55	68
LIVING ARRANGEMENT			
Independent Living	322	263	254
Dependent Living	35	54	42
Homeless	*	5	5
LIFETIME DUI / DWI ARRESTS			
0	215	199	177
1 or 2	96	71	78
3 or More	57	56	52

	FY2010	FY2009	FY2008
MARITAL / FAMILY STATUS			
Never Married	205	172	169
Married / Co-habitating	100	75	76
Previously Married	63	79	63
PRIMARY DRUG PROBLEM			
Alcohol	174	154	149
Marijuana / Hashish	112	99	98
Cocaine (Total)	21	15	17
- Crack	7	9	8
Stimulant (Total)	46	40	36
- Methamphetamine	46	39	33
Heroin	*	0	0
Analgesic Except Heroin	11	17	6
- Non-Prescription Methadone	0	0	0
PCP, LSD, other Hallucinogen	0	0	0
Tranquilizer	*	*	*
Inhalant	0	0	0
Sedative	0	0	0
Other Medication or Illicit Drug	0	0	0
Average Age of First Use of Drug	17.1	16.8	16.2
INJECTION DRUG USE			
Total Injection Users at Admission	23	21	26
- Daily Injection Use	*	*	*
- Weekly Injection Use	7	6	*
- Less than Weekly Injection Use	12	12	22
TREATMENT REFERRAL SOURCE			
Self / Family / Friend	163	160	114
School	*	0	0
Mental Health Provider	*	0	*
Health Care Provider	5	*	*
Court / Criminal Justice	188	142	146
Other	10	21	42
SPECIAL POPULATIONS			
Pregnant When Admitted to Any Episode	6	*	*
Military Veteran	24	15	14
Special Education Services Needed	11	14	8
Co-Occurring Psychological Problem	102	93	90
Co-Occurring Developmental Problem	*	6	5

JOHNSON COUNTY

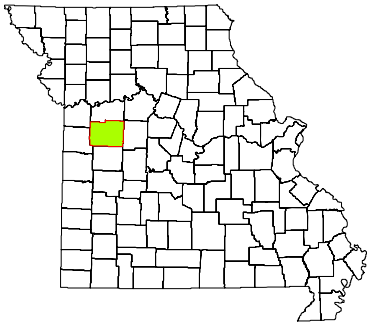

CPS DISTRICT	Western
CPS SERVICE AREA	7
2009 POP. ESTIMATE	52,657
CENSUS 2010	52,595

Individuals who received CPS services had the following types of disorders. The total number of diagnoses is larger than the number served because some individuals had more than one type of disorder.

DIAGNOSIS CATEGORY	FY2010	FY2009	FY2008
Adjustment Disorder	15	18	20
Anxiety Disorder	112	66	53
Dementia	*	0	*
Developmental Disorder	9	7	8
Impulse Control Disorder	74	56	63
Mood Disorder	238	192	205
Personality Disorder	14	12	14
Psychotic Disorder	63	60	69
Sexual Disorder	0	0	0
Other Diagnosis	30	23	18
Diagnosis Unknown	57	111	116

The demographic and clinical data below summarize individuals who received clinical treatment from the Division of Comprehensive Psychiatric Services in fiscal years 2008-2010. Individuals are counted once in each fiscal year in which they received services, based on their first treatment episode of the fiscal year. Information that is unknown or was not collected is listed as unknown. An asterisk (*) in a data cell indicates the count was fewer than five (5) and suppressed to avoid disclosure of identifying information.

	FY2010	FY2009	FY2008
NUMBER SERVED			
Total	422	415	457
-- Male	217	211	228
-- Female	205	204	229
AGE			
Under 6	7	9	10
6 to 9	29	31	24
10 to 13	33	38	54
14 to 17	48	51	61
18 to 24	40	29	44
25 to 29	32	35	35
30 to 34	41	33	32
35 to 39	46	38	50
40 to 44	38	40	40
45 to 49	38	44	41
50 to 54	27	30	32
55 to 59	24	15	13
60 and Over	19	22	21
RACE / ETHNICITY			
Caucasian	379	354	406
African American	21	27	26
Native American / Alaskan	*	*	*
Asian / Pacific Islander	*	*	0
Hispanic	8	10	8
Other Race	10	21	15
Race/Ethnicity Unknown	0	0	0
EDUCATION			
Less than High School Diploma	12	13	5
High School Grad or G.E.D.	18	14	12
A.A. Degree or Some College	6	6	5
Bachelor or Advanced Degree	0	*	*
Education Level Unknown	386	378	434

	FY2010	FY2009	FY2008
SPECIAL POPULATION			
Hearing Impaired	21	19	18
Past or Current Military Service	17	20	20
HOUSING / LIVING ARRANGEMENT			
Independent Living	32	34	18
Dependent Living	20	12	20
Homeless	*	0	0
Other	0	*	0
Housing Unknown	367	367	419
EMPLOYMENT			
Employed	7	6	*
Unemployed	27	30	15
Not in Labor Force	*	*	5
Employment Status Unknown	386	377	434
ARRESTS			
Arrested in Past 12 Months	11	13	9
Not Arrested in Past 12 Months	44	35	29
Arrest Status Unknown	367	367	419
TREATMENT REFERRAL SOURCE			
Self / Family / Friend	347	314	326
School	0	0	*
Mental Health Provider	7	9	11
Health Care Provider	13	7	10
Court / Criminal Justice	13	19	28
Other	41	62	76
Referral Source Unknown	*	*	*
TYPE OF COMMITMENT			
Voluntary	417	402	433
Civil	0	6	18
Criminal	*	*	*
Sexual Predatory	*	0	*
Commitment Type Unknown	*	*	*

JOHNSON COUNTY

2010 MISSOURI STUDENT SURVEY

LIFETIME SUBSTANCE USE	(%)
Percent of students who have ever used the following:	
Cigarettes	29.1
Chewing tobacco	11.9
Cigars	14.9
Alcohol	45.4
Marijuana	15.3
Inhalants	9.2
Prescription drugs not prescribed for student	12.5
Over-the-counter medications for non-medical use	7.9
Cocaine	2.2
Heroin	0.4
Hallucinogens such as LSD, PCP, mescaline, peyote, or psilocybin	3.8
Methamphetamine	1.2
Club drugs such as ecstasy, GHB, roofie, or Special K	2.5
Steroid not prescribed for student	1.3
CURRENT SUBSTANCE USE	
Percent of students who used the following in the past 30 days:	
Cigarettes	15.3
Chewing tobacco	5.9
Alcohol	20.1
Alcohol -- 5 or more drinks on one occasion	11.3
Marijuana	7.5
Inhalants	3.3
Prescription drugs not prescribed for student	7.9
Over-the-counter medications for non-medical use	5.1
GAMBLING	
Percent of students who have:	
Ever gambled, such as poker for money, sports bets, lottery tickets	32.6
Gambled in the past 30 days	19.4
MENTAL HEALTH	
Percent of students who, in the past 30 days:	
Were very sad	22.7
Were grouchy, irritable, or in a bad mood	27.0
Felt hopeless about the future	15.2
Felt like not eating, or eating more than usual	20.1
Slept a lot more or a lot less than usual	29.7
Had difficulty concentrating on school work	25.8
Percent of students who, in the past 12 months:	
Seriously considered attempting suicide	11.7
Made a plan about how they would attempt suicide	8.8
Attempted suicide	5.1
Had a suicide attempt that resulted in injury or overdose that had to be treated by doctor or nurse	2.3
BULLYING	
Percent of students who, in the past 12 months, were:	
Bullied on school property	25.0
Threatened or injured with a weapon on school property	9.3
In a physical fight	21.1
In a fight and had to be treated by a doctor or nurse	3.3
Percent of students who, in the past 3 months:	
Made fun of other people	73.2
Were made fun of by others	68.7

Data are weighted across ages 10-19 and by county, gender, Hispanic origin, and race.
Percentages on some items are based on combined answer choices.
Data are not available for Gentry, Maries, Mercer, and Ralls counties.

Source: Missouri Institute of Mental Health. 2010 Missouri Student Survey.

SCHOOL BONDING	(%)
Percent of students who agree with the following:	
Students have opportunities to decide activities and rules	58.7
Teachers encourage students to work on classroom projects	85.0
Teachers notice and comment on student's good work	71.5
School has opportunities for involvement in sports, clubs, activities	92.6
School has opportunities for students to talk to teachers one-on-one	79.9
School provides feedback to parents on positive student performance	42.3
Teachers praise students for their hard work	57.7
Students can participate in class discussions and activities	88.6
Rules are enforced fairly	65.9
Students of all races and ethnicities are treated equally	82.9
PEER ENGAGEMENT	
Percent of students whose closest friends in the past 12 months:	
Smoked cigarettes	51.3
Drank alcohol	61.0
Smoked marijuana	38.0
Used other drugs	18.3
PERCEPTION OF HARM	
Percent of students who think kids in their area would be caught by the police if they:	
Smoked cigarettes	22.2
Drank alcohol	24.1
Smoked marijuana	34.4
Percent of students who believe people risk harming themselves if they:	
Smoke cigarettes	80.9
Drink alcohol	75.5
Use marijuana	72.2
Use any other illegal drugs	92.2
AVAILABILITY	
Percent of students who say it would be easy to get the following:	
Cigarettes	62.7
Alcohol	63.1
Marijuana	39.8
Other illegal drugs such as cocaine, LSD, meth, or ecstasy	21.2
PERCEPTION OF "WRONGNESS"	
Percent of students who say it would be wrong to:	
Smoke cigarettes	78.2
Drink alcohol	58.4
Use marijuana	83.0
Use other illegal drugs	94.2
PARENTAL ATTITUDES	
Percent of students who say parents would disapprove if they:	
Smoked cigarettes	91.1
Drank alcohol	78.5
Smoked marijuana	94.7
Used other illegal drugs	96.7
REBELLIOUS ATTITUDES	
Percent of students who agree with the following:	
I ignore rules that get in my way	21.6
I do the opposite of what people tell me, just to get them mad	14.5
It is okay to take something without asking if you can get away with it	9.7
Sometimes it is okay to cheat at school	22.5
It is all right to beat up people if they start the fight	49.3
It is important to be honest with parents regardless of consequences	83.2
I could ask my mom or dad for help if I had a personal problem	74.8

KNOX COUNTY

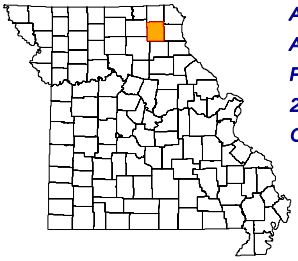

ADA REGION	Central
ADA SERVICE AREA	14
FIPS COUNTY CODE	103
2009 POP. ESTIMATE	3,981
CENSUS 2010	4,131

2009 POPULATION PROFILE BY AGE GROUP

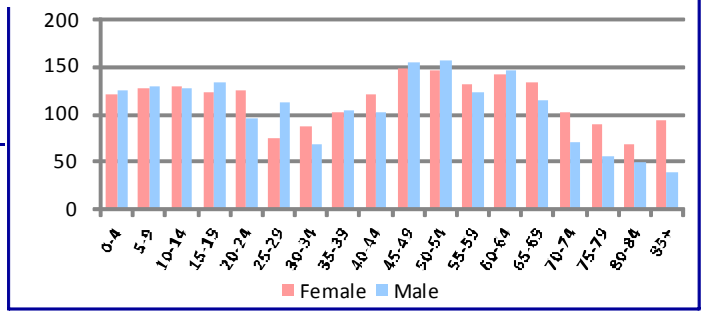

BIRTH RISK FACTORS	2009	2008	2007
Resident Births--Total	46	58	48
Mother Reported Drinking while Pregnant	0	0	0
Mother Reported Smoking while Pregnant	13	14	9

HIV DISEASE RISK FACTORS	2009	2008	2007
New HIV/AIDS Cases--Total	0	0	0
IDU and MSM	0	0	0
IDU without MSM	0	0	0

DEATHS and INJURIES	2009	2008	2007
Resident Deaths--Total	49	76	58
Suicides	1	1	0
Self-inflicted Injuries	4	8	3
Homicides	0	0	0
Assault Injuries	2	2	3
Alcohol Induced Deaths	1	0	1
Drug Induced Deaths	1	0	0
Smoking Induced Deaths	9	13	7

HOSPITAL / EMERGENCY ROOM	2009	2008	2007
Alcohol Related--Total	12	38	34
Direct Hospitalizations	3	12	11
Emergency Room Hospitalizations	4	16	13
Emergency Room Outpatient	5	10	10
Drug Related--Total	20	14	10
Direct Hospitalizations	8	7	2
Emergency Room Hospitalizations	8	5	3
Emergency Room Outpatient	4	2	5

TRAFFIC -- IMPAIRED DRIVER	2009	2008	2007
Alcohol Involved Crashes--Total	8	3	3
Fatal Crashes	2	0	0
Injury Crashes	3	2	2
Property Damage Crashes	3	1	1
Crash Fatalities	3	0	0
Crash Injuries	2	2	4
Drug Involved Crashes--Total	0	0	0
Fatal Crashes	0	0	0
Injury Crashes	0	0	0
Property Damage Crashes	0	0	0
Crash Fatalities	0	0	0
Crash Injuries	0	0	0

EMPLOYMENT	2010	2009	2008
Labor Force	2,255	2,344	2,322
Employed	2,103	2,201	2,213
Unemployed	152	143	109
Unemployment Rate	6.7%	6.1%	4.7%

An asterisk (*) in a data cell indicates the count was fewer than 5 and suppressed to avoid disclosure of identifying information. IDU (injection drug use) and MSM (men who have sex with men) indicate the presence of risk factors for transmission of HIV.

SCHOOL REPORTS	2009-2010	2008-2009	2007-2008
Enrollment Grades 9-12	179	186	197
Drop-outs	3	4	6
Drop-out Rate	1.7%	2.2%	3.0%
Alcohol Discipline Incidents	0	0	0
Drug Discipline Incidents	0	0	1
Tobacco Discipline Incidents	0	0	0

POLICE REPORTS	2009	2008	2007
DWI/DUI Arrests	14	9	15
Liquor Law Arrests	0	0	0
Drug Arrests	0	2	3
Methamphetamine Lab Incidents	2	0	9
Violent Offenses	6	4	8
Property Offenses	134	107	111
Domestic Violence Reports	12	6	8

JUVENILE COURT REFERRALS	2009	2008	2007
Law Violation Offenses--Total	8	1	18
Violent Offenses	2	0	3
Alcohol Offenses	0	1	2
Drug Offenses	0	0	1
Status Offenses--Total	28	9	32
Truancy	3	3	7
Beyond Parental Control	4	1	4
Habitually Absent from Home	0	1	2
Injurious Behavior	18	4	18
Abuse/Neglect/Custody--Total	7	6	15
Abuse	0	3	11
Neglect	7	3	4
Custody Disputes	0	0	0

JUVENILE COURT PLACEMENTS	2009	2008	2007
Out-of-Home Placements--Total	10	2	7
Parental Alcohol Use Related	0	0	0
Parental Drug Use Related	4	0	0
Parental Alcohol and Drug Use	0	0	0
Child Removed for Other Reason	6	2	7

CRIMINAL JUSTICE	FY2010	FY2009	FY2008
Drug Court Participants	0	0	0
Probation/Parole Admissions--Total	10	11	12
Probation/Parole Admissions--Drug	4	3	5
Probation/Parole Admissions--DWI	1	1	2
Prison Admissions--Total	8	3	3
Prison Admissions--Drug	5	1	1
Prison Admissions--DWI	0	0	0

RETAIL ALCOHOL / TOBACCO	2010	2009	2008
Alcohol On-Premise Drink Licenses	6	5	5
Alcohol Package Carry-out Licenses	3	4	3
Tobacco Outlets	10		

DIVISION OF ALCOHOL AND DRUG ABUSE -- TREATMENT ADMISSIONS DATA

Individuals who were admitted to Division of ADA substance abuse treatment programs are counted below, once for each category of service they accessed during the fiscal year.

SUBSTANCE ABUSE TREATMENT	FY2010	FY2009	FY2008
CSTAR Adolescent	*	*	0
CSTAR Women and Children	*	*	*
CSTAR General Adult	14	13	*
CSTAR Opioid	0	0	0
Primary Recovery Detoxification	*	*	*
Primary Recovery Treatment	7	10	*
Clinical SATOP (CIP, YCIP, SROP)	*	5	*
Other Substance Abuse Treatment	0	0	0

SUBSTANCE ABUSE TRAFFIC OFFENDER PROGRAM (SATOP)	FY2010	FY2009	FY2008
Offender Management Unit	16	23	25
- Adolescent Diversion Education Program	0	*	7
- Offender Education Program	*	8	*
- Weekend Intervention Program	5	6	*
(See also Clinical SATOP at left)			
OTHER SERVICES PROVIDED			
Co-Dependency	0	0	0
Compulsive Gambling	0	0	0
Recovery Supports	*	*	*
Early Intervention	5		

The demographic and clinical profile data below summarize individuals who were admitted to ADA substance abuse treatment programs, based on their first treatment episode in the fiscal year. Individuals who were admitted only to non-clinical SATOP and non-substance abuse treatment programs are not included below. An asterisk (*) in a data cell indicates the count was fewer than five (5) and suppressed to avoid disclosure of identifying information.

	FY2010	FY2009	FY2008
GENDER			
Male	18	19	10
Female	10	5	*
AGE			
Under 18	*	*	0
18 to 24	*	6	*
25 to 29	*	*	*
30 to 34	*	*	*
35 to 39	*	*	*
40 to 44	*	0	*
45 to 54	8	8	*
55 and Over	*	0	0
RACE / ETHNICITY			
Caucasian	28	24	14
African American	0	0	0
Native American / Alaskan	0	0	0
Asian / Pacific Islander	0	0	0
Hispanic	0	0	0
Other Race / Two or More Races	0	0	0
EDUCATION			
Less than High School Diploma	8	7	*
High School Graduate or G.E.D.	18	15	9
Associate Degree Or Some College	*	*	*
Bachelor or Advanced Degree	0	0	0
EMPLOYMENT			
Employed	5	10	9
Unemployed	12	*	*
Not in Labor Force	11	10	*
LIVING ARRANGEMENT			
Independent Living	22	18	13
Dependent Living	5	*	*
Homeless	*	*	0
LIFETIME DUI / DWI ARRESTS			
0	15	10	*
1 or 2	6	7	7
3 or More	7	7	*

	FY2010	FY2009	FY2008
MARITAL / FAMILY STATUS			
Never Married	10	12	9
Married / Co-habitating	10	7	*
Previously Married	8	5	*
PRIMARY DRUG PROBLEM			
Alcohol	19	17	9
Marijuana / Hashish	*	*	*
Cocaine (Total)	*	*	*
- Crack	*	*	*
Stimulant (Total)	*	*	*
- Methamphetamine	*	*	*
Heroin	0	0	0
Analgesic Except Heroin	*	*	0
- Non-Prescription Methadone	0	0	0
PCP, LSD, other Hallucinogen	0	0	0
Tranquilizer	*	0	0
Inhalant	0	0	0
Sedative	0	0	0
Other Medication or Illicit Drug	0	*	0
Average Age of First Use of Drug	15.4	18.1	19.9
INJECTION DRUG USE			
Total Injection Users at Admission	*	*	*
- Daily Injection Use	*	0	0
- Weekly Injection Use	0	0	0
- Less than Weekly Injection Use	0	*	*
TREATMENT REFERRAL SOURCE			
Self / Family / Friend	8	7	*
School	0	0	0
Mental Health Provider	0	0	0
Health Care Provider	0	0	0
Court / Criminal Justice	14	13	11
Other	6	*	*
SPECIAL POPULATIONS			
Pregnant When Admitted to Any Episode	0	0	*
Military Veteran	*	0	0
Special Education Services Needed	*	*	*
Co-Occurring Psychological Problem	19	10	*
Co-Occurring Developmental Problem	*	*	*

KNOX COUNTY

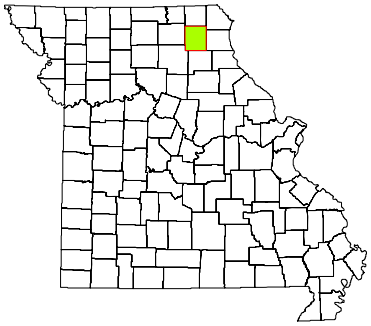

CPS DISTRICT	Central
CPS SERVICE AREA	14
2009 POP. ESTIMATE	3,981
CENSUS 2010	4,131

Individuals who received CPS services had the following types of disorders. The total number of diagnoses is larger than the number served because some individuals had more than one type of disorder.

DIAGNOSIS CATEGORY	FY2010	FY2009	FY2008
Adjustment Disorder	*	*	*
Anxiety Disorder	15	9	6
Dementia	*	*	*
Developmental Disorder	0	0	0
Impulse Control Disorder	6	5	*
Mood Disorder	23	19	16
Personality Disorder	5	*	*
Psychotic Disorder	11	14	17
Sexual Disorder	0	0	0
Other Diagnosis	5	*	*
Diagnosis Unknown	23	22	19

The demographic and clinical data below summarize individuals who received clinical treatment from the Division of Comprehensive Psychiatric Services in fiscal years 2008-2010. Individuals are counted once in each fiscal year in which they received services, based on their first treatment episode of the fiscal year. Information that is unknown or was not collected is listed as unknown. An asterisk (*) in a data cell indicates the count was fewer than five (5) and suppressed to avoid disclosure of identifying information.

NUMBER SERVED	FY2010	FY2009	FY2008
Total	68	64	56
-- Male	30	36	25
-- Female	38	28	31
AGE			
Under 6	0	0	0
6 to 9	*	*	*
10 to 13	*	*	*
14 to 17	*	*	*
18 to 24	9	5	*
25 to 29	*	*	5
30 to 34	11	11	9
35 to 39	8	8	*
40 to 44	*	*	*
45 to 49	6	8	8
50 to 54	9	9	7
55 to 59	*	*	*
60 and Over	6	8	10
RACE / ETHNICITY			
Caucasian	64	61	55
African American	*	*	0
Native American / Alaskan	0	0	0
Asian / Pacific Islander	0	0	0
Hispanic	0	0	0
Other Race	*	*	*
Race/Ethnicity Unknown	0	0	0
EDUCATION			
Less than High School Diploma	12	6	*
High School Grad or G.E.D.	17	8	*
A.A. Degree or Some College	*	0	0
Bachelor or Advanced Degree	*	0	0
Education Level Unknown	35	50	51

SPECIAL POPULATION	FY2010	FY2009	FY2008
Hearing Impaired	*	*	*
Past or Current Military Service	*	*	*
HOUSING / LIVING ARRANGEMENT			
Independent Living	12	*	*
Dependent Living	23	12	*
Homeless	0	0	0
Other	0	0	0
Housing Unknown	33	49	50
EMPLOYMENT			
Employed	*	*	0
Unemployed	28	13	5
Not in Labor Force	*	0	0
Employment Status Unknown	35	50	51
ARRESTS			
Arrested in Past 12 Months	*	*	0
Not Arrested in Past 12 Months	31	11	6
Arrest Status Unknown	33	49	50
TREATMENT REFERRAL SOURCE			
Self / Family / Friend	20	17	14
School	0	*	*
Mental Health Provider	11	10	9
Health Care Provider	8	9	11
Court / Criminal Justice	*	6	*
Other	26	21	16
Referral Source Unknown	0	0	*
TYPE OF COMMITMENT			
Voluntary	64	61	52
Civil	*	*	*
Criminal	*	*	*
Sexual Predatory	0	0	0
Commitment Type Unknown	0	0	*

KNOX COUNTY

2010 MISSOURI STUDENT SURVEY

LIFETIME SUBSTANCE USE (%)

Percent of students who have ever used the following:

- Cigarettes
- Chewing tobacco
- Cigars
- Alcohol
- Marijuana
- Inhalants
- Prescription drugs not prescribed for student
- Over-the-counter medications for non-medical use
- Cocaine
- Heroin
- Hallucinogens such as LSD, PCP, mescaline, peyote, or psilocybin
- Methamphetamine
- Club drugs such as ecstasy, GHB, roofie, or Special K
- Steroid not prescribed for student

CURRENT SUBSTANCE USE

Percent of students who used the following in the past 30 days:

- Cigarettes
- Chewing tobacco
- Alcohol
- Alcohol -- 5 or more drinks on one occasion
- Marijuana
- Inhalants
- Prescription drugs not prescribed for student
- Over-the-counter medications for non-medical use

GAMBLING

Percent of students who have:

- Ever gambled, such as poker for money, sports bets, lottery tickets
- Gambled in the past 30 days

MENTAL HEALTH

Percent of students who, in the past 30 days:

- Were very sad
- Were grouchy, irritable, or in a bad mood
- Felt hopeless about the future
- Felt like not eating, or eating more than usual
- Slept a lot more or a lot less than usual
- Had difficulty concentrating on school work

Percent of students who, in the past 12 months:

- Seriously considered attempting suicide
- Made a plan about how they would attempt suicide
- Attempted suicide
- Had a suicide attempt that resulted in injury or overdose that had to be treated by doctor or nurse

BULLYING

Percent of students who, in the past 12 months, were:

- Bullied on school property
- Threatened or injured with a weapon on school property
- In a physical fight
- In a fight and had to be treated by a doctor or nurse

Percent of students who, in the past 3 months:

- Made fun of other people
- Were made fun of by others

Data are weighted across ages 10-19 and by county, gender, Hispanic origin, and race.
Percentages on some items are based on combined answer choices.
Data are not available for Gentry, Maries, Mercer, and Ralls counties.
Data are suppressed for counties with one school district.

Source: Missouri Institute of Mental Health. 2010 Missouri Student Survey.

SCHOOL BONDING (%)

Percent of students who agree with the following:

- Students have opportunities to decide activities and rules
- Teachers encourage students to work on classroom projects
- Teachers notice and comment on student's good work
- School has opportunities for involvement in sports, clubs, activities
- School has opportunities for students to talk to teachers one-on-one
- School provides feedback to parents on positive student performance
- Teachers praise students for their hard work
- Students can participate in class discussions and activities
- Rules are enforced fairly
- Students of all races and ethnicities are treated equally

PEER ENGAGEMENT

Percent of students whose closest friends in the past 12 months:

- Smoked cigarettes
- Drank alcohol
- Smoked marijuana
- Used other drugs

PERCEPTION OF HARM

Percent of students who think kids in their area would be caught by the police if they:

- Smoked cigarettes
- Drank alcohol
- Smoked marijuana

Percent of students who believe people risk harming themselves if they:

- Smoke cigarettes
- Drink alcohol
- Use marijuana
- Use any other illegal drugs

AVAILABILITY

Percent of students who say it would be easy to get the following:

- Cigarettes
- Alcohol
- Marijuana
- Other illegal drugs such as cocaine, LSD, meth, or ecstasy

PERCEPTION OF "WRONGNESS"

Percent of students who say it would be wrong to:

- Smoke cigarettes
- Drink alcohol
- Use marijuana
- Use other illegal drugs

PARENTAL ATTITUDES

Percent of students who say parents would disapprove if they:

- Smoked cigarettes
- Drank alcohol
- Smoked marijuana
- Used other illegal drugs

REBELLIOUS ATTITUDES

Percent of students who agree with the following:

- I ignore rules that get in my way
- I do the opposite of what people tell me, just to get them mad
- It is okay to take something without asking if you can get away with it
- Sometimes it is okay to cheat at school
- It is all right to beat up people if they start the fight
- It is important to be honest with parents regardless of consequences
- I could ask my mom or dad for help if I had a personal problem

LACLEDE COUNTY

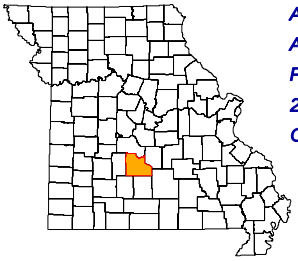

ADA REGION	Central
ADA SERVICE AREA	11
FIPS COUNTY CODE	105
2009 POP. ESTIMATE	35,432
CENSUS 2010	35,571

2009 POPULATION PROFILE BY AGE GROUP

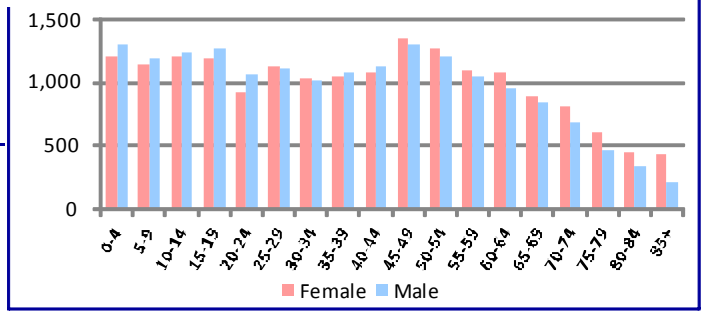

BIRTH RISK FACTORS	2009	2008	2007
Resident Births--Total	470	508	511
Mother Reported Drinking while Pregnant	4	2	4
Mother Reported Smoking while Pregnant	124	148	150

HIV DISEASE RISK FACTORS	2009	2008	2007
New HIV/AIDS Cases--Total	0	1	1
IDU and MSM	0	0	0
IDU without MSM	0	0	0

DEATHS and INJURIES	2009	2008	2007
Resident Deaths--Total	344	364	388
Suicides	5	4	4
Self-inflicted Injuries	59	49	71
Homicides	2	2	3
Assault Injuries	158	147	112
Alcohol Induced Deaths	2	1	0
Drug Induced Deaths	0	2	1
Smoking Induced Deaths	67	72	69

HOSPITAL / EMERGENCY ROOM	2009	2008	2007
Alcohol Related--Total	328	297	250
Direct Hospitalizations	123	92	100
Emergency Room Hospitalizations	44	51	44
Emergency Room Outpatient	161	154	106
Drug Related--Total	304	277	298
Direct Hospitalizations	143	133	136
Emergency Room Hospitalizations	38	41	42
Emergency Room Outpatient	123	103	120

TRAFFIC -- IMPAIRED DRIVER	2009	2008	2007
Alcohol Involved Crashes--Total	36	47	54
Fatal Crashes	1	1	3
Injury Crashes	17	17	26
Property Damage Crashes	18	29	25
Crash Fatalities	1	1	3
Crash Injuries	22	22	36
Drug Involved Crashes--Total	8	4	9
Fatal Crashes	0	0	0
Injury Crashes	3	2	4
Property Damage Crashes	5	2	5
Crash Fatalities	0	0	0
Crash Injuries	3	2	5

EMPLOYMENT	2010	2009	2008
Labor Force	16,255	16,753	17,784
Employed	14,330	14,678	16,440
Unemployed	1,925	2,075	1,344
Unemployment Rate	11.8%	12.4%	7.6%

An asterisk (*) in a data cell indicates the count was fewer than 5 and suppressed to avoid disclosure of identifying information. IDU (injection drug use) and MSM (men who have sex with men) indicate the presence of risk factors for transmission of HIV.

SCHOOL REPORTS	2009-2010	2008-2009	2007-2008
Enrollment Grades 9-12	1,714	1,775	1,821
Drop-outs	44	55	76
Drop-out Rate	2.6%	3.1%	4.2%
Alcohol Discipline Incidents	2	2	1
Drug Discipline Incidents	47	10	4
Tobacco Discipline Incidents	3	1	0

POLICE REPORTS	2009	2008	2007
DWI/DUI Arrests	190	295	232
Liquor Law Arrests	148	145	107
Drug Arrests	209	229	170
Methamphetamine Lab Incidents	31	8	0
Violent Offenses	148	109	86
Property Offenses	1,083	1,165	1,279
Domestic Violence Reports	298	346	350

JUVENILE COURT REFERRALS	2009	2008	2007
Law Violation Offenses--Total	163	149	135
Violent Offenses	70	56	36
Alcohol Offenses	5	4	1
Drug Offenses	8	9	14
Status Offenses--Total	104	124	116
Truancy	43	41	43
Beyond Parental Control	9	7	1
Habitually Absent from Home	16	15	10
Injurious Behavior	16	37	39
Abuse/Neglect/Custody--Total	184	192	223
Abuse	101	84	44
Neglect	82	108	179
Custody Disputes	1	0	0

JUVENILE COURT PLACEMENTS	2009	2008	2007
Out-of-Home Placements--Total	69	77	81
Parental Alcohol Use Related	3	0	3
Parental Drug Use Related	13	13	3
Parental Alcohol and Drug Use	2	2	0
Child Removed for Other Reason	51	62	75

CRIMINAL JUSTICE	FY2010	FY2009	FY2008
Drug Court Participants	0	0	0
Probation/Parole Admissions--Total	309	347	359
Probation/Parole Admissions--Drug	134	126	143
Probation/Parole Admissions--DWI	26	35	32
Prison Admissions--Total	177	197	243
Prison Admissions--Drug	79	74	91
Prison Admissions--DWI	17	18	35

RETAIL ALCOHOL / TOBACCO	2010	2009	2008
Alcohol On-Premise Drink Licenses	24	25	26
Alcohol Package Carry-out Licenses	41	46	41
Tobacco Outlets	58		

LACLEDE COUNTY

DIVISION OF ALCOHOL AND DRUG ABUSE -- TREATMENT ADMISSIONS DATA

Individuals who were admitted to Division of ADA substance abuse treatment programs are counted below, once for each category of service they accessed during the fiscal year.

SUBSTANCE ABUSE TREATMENT	FY2010	FY2009	FY2008
CSTAR Adolescent	30	24	28
CSTAR Women and Children	21	18	14
CSTAR General Adult	34	13	16
CSTAR Opioid	0	0	*
Primary Recovery Detoxification	22	13	14
Primary Recovery Treatment	112	93	79
Clinical SATOP (CIP, YCIP, SROP)	12	14	9
Other Substance Abuse Treatment	0	*	9

SUBSTANCE ABUSE TRAFFIC OFFENDER PROGRAM (SATOP)	FY2010	FY2009	FY2008
Offender Management Unit	189	197	134
- Adolescent Diversion Education Program	*	0	0
- Offender Education Program	75	79	39
- Weekend Intervention Program	58	75	60
(See also Clinical SATOP at left)			
OTHER SERVICES PROVIDED			
Co-Dependency	11	7	*
Compulsive Gambling	0	0	0
Recovery Supports	25	17	9
Early Intervention	*		

The demographic and clinical profile data below summarize individuals who were admitted to ADA substance abuse treatment programs, based on their first treatment episode in the fiscal year. Individuals who were admitted only to non-clinical SATOP and non-substance abuse treatment programs are not included below. An asterisk (*) in a data cell indicates the count was fewer than five (5) and suppressed to avoid disclosure of identifying information.

	FY2010	FY2009	FY2008
GENDER			
Male	142	113	107
Female	63	48	45
AGE			
Under 18	33	24	27
18 to 24	34	28	28
25 to 29	41	30	21
30 to 34	34	26	15
35 to 39	20	14	10
40 to 44	13	12	23
45 to 54	26	25	24
55 and Over	*	*	*
RACE / ETHNICITY			
Caucasian	197	147	139
African American	0	5	*
Native American / Alaskan	*	*	*
Asian / Pacific Islander	0	0	0
Hispanic	*	*	*
Other Race / Two or More Races	5	5	*
EDUCATION			
Less than High School Diploma	87	72	69
High School Graduate or G.E.D.	88	73	64
Associate Degree Or Some College	28	15	18
Bachelor or Advanced Degree	*	*	0
EMPLOYMENT			
Employed	38	44	52
Unemployed	83	58	43
Not in Labor Force	84	59	56
LIVING ARRANGEMENT			
Independent Living	149	123	110
Dependent Living	51	36	34
Homeless	*	*	6
LIFETIME DUI / DWI ARRESTS			
0	119	87	81
1 or 2	61	46	53
3 or More	25	28	17

	FY2010	FY2009	FY2008
MARITAL / FAMILY STATUS			
Never Married	108	90	77
Married / Co-habitating	55	35	37
Previously Married	42	36	38
PRIMARY DRUG PROBLEM			
Alcohol	70	64	63
Marijuana / Hashish	43	52	48
Cocaine (Total)	*	*	5
- Crack	0	*	*
Stimulant (Total)	56	25	27
- Methamphetamine	53	25	26
Heroin	6	0	*
Analgesic Except Heroin	20	13	6
- Non-Prescription Methadone	*	0	0
PCP, LSD, other Hallucinogen	0	0	0
Tranquilizer	6	*	0
Inhalant	*	*	0
Sedative	0	0	0
Other Medication or Illicit Drug	0	0	*
Average Age of First Use of Drug	17.0	16.1	16.5
INJECTION DRUG USE			
Total Injection Users at Admission	51	32	25
- Daily Injection Use	14	6	*
- Weekly Injection Use	12	6	7
- Less than Weekly Injection Use	25	20	15
TREATMENT REFERRAL SOURCE			
Self / Family / Friend	61	40	43
School	*	*	*
Mental Health Provider	7	5	*
Health Care Provider	6	*	*
Court / Criminal Justice	100	96	92
Other	27	17	5
SPECIAL POPULATIONS			
Pregnant When Admitted to Any Episode	0	5	*
Military Veteran	6	*	*
Special Education Services Needed	15	14	18
Co-Occurring Psychological Problem	88	58	54
Co-Occurring Developmental Problem	9	9	9

LACLEDE COUNTY

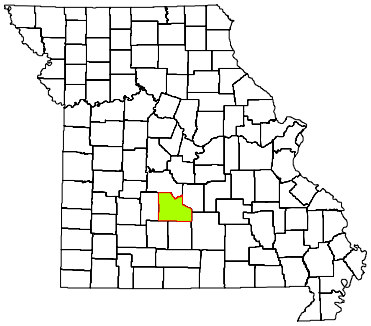

CPS DISTRICT	Central
CPS SERVICE AREA	11
2009 POP. ESTIMATE	35,432
CENSUS 2010	35,571

Individuals who received CPS services had the following types of disorders. The total number of diagnoses is larger than the number served because some individuals had more than one type of disorder.

DIAGNOSIS CATEGORY	FY2010	FY2009	FY2008
Adjustment Disorder	6	*	6
Anxiety Disorder	118	90	50
Dementia	0	0	0
Developmental Disorder	*	5	*
Impulse Control Disorder	55	40	26
Mood Disorder	236	169	123
Personality Disorder	32	30	31
Psychotic Disorder	60	59	61
Sexual Disorder	*	*	0
Other Diagnosis	51	24	25
Diagnosis Unknown	21	55	49

The demographic and clinical data below summarize individuals who received clinical treatment from the Division of Comprehensive Psychiatric Services in fiscal years 2008-2010. Individuals are counted once in each fiscal year in which they received services, based on their first treatment episode of the fiscal year. Information that is unknown or was not collected is listed as unknown. An asterisk (*) in a data cell indicates the count was fewer than five (5) and suppressed to avoid disclosure of identifying information.

NUMBER SERVED	FY2010	FY2009	FY2008
Total	360	324	274
-- Male	167	155	134
-- Female	193	169	140
AGE			
Under 6	*	*	*
6 to 9	17	11	12
10 to 13	37	35	24
14 to 17	58	52	38
18 to 24	16	19	16
25 to 29	21	18	15
30 to 34	30	22	14
35 to 39	26	25	22
40 to 44	33	23	30
45 to 49	44	42	37
50 to 54	32	34	26
55 to 59	17	14	15
60 and Over	26	26	21
RACE / ETHNICITY			
Caucasian	335	300	251
African American	6	6	9
Native American / Alaskan	*	*	*
Asian / Pacific Islander	0	0	0
Hispanic	*	*	*
Other Race	14	13	11
Race/Ethnicity Unknown	0	0	0
EDUCATION			
Less than High School Diploma	27	21	19
High School Grad or G.E.D.	32	15	15
A.A. Degree or Some College	10	*	*
Bachelor or Advanced Degree	*	*	0
Education Level Unknown	290	284	236

SPECIAL POPULATION	FY2010	FY2009	FY2008
Hearing Impaired	9	7	*
Past or Current Military Service	10	12	10
HOUSING / LIVING ARRANGEMENT			
Independent Living	49	31	24
Dependent Living	34	22	20
Homeless	0	0	0
Other	0	*	0
Housing Unknown	277	270	230
EMPLOYMENT			
Employed	7	*	*
Unemployed	55	28	33
Not in Labor Force	8	8	*
Employment Status Unknown	290	284	236
ARRESTS			
Arrested in Past 12 Months	9	8	6
Not Arrested in Past 12 Months	74	46	38
Arrest Status Unknown	277	270	230
TREATMENT REFERRAL SOURCE			
Self / Family / Friend	145	153	126
School	*	0	0
Mental Health Provider	37	37	33
Health Care Provider	22	18	19
Court / Criminal Justice	29	27	23
Other	126	89	72
Referral Source Unknown	0	0	*
TYPE OF COMMITMENT			
Voluntary	347	304	245
Civil	5	12	21
Criminal	8	7	6
Sexual Predatory	0	*	*
Commitment Type Unknown	0	0	*

LACLEDE COUNTY

2010 MISSOURI STUDENT SURVEY

LIFETIME SUBSTANCE USE	(%)
Percent of students who have ever used the following:	
Cigarettes	30.9
Chewing tobacco	20.7
Cigars	13.9
Alcohol	41.9
Marijuana	13.0
Inhalants	9.3
Prescription drugs not prescribed for student	14.8
Over-the-counter medications for non-medical use	9.2
Cocaine	1.7
Heroin	1.7
Hallucinogens such as LSD, PCP, mescaline, peyote, or psilocybin	4.6
Methamphetamine	0.9
Club drugs such as ecstasy, GHB, roofie, or Special K	3.0
Steroid not prescribed for student	1.7
CURRENT SUBSTANCE USE	
Percent of students who used the following in the past 30 days:	
Cigarettes	17.1
Chewing tobacco	13.1
Alcohol	20.3
Alcohol -- 5 or more drinks on one occasion	13.1
Marijuana	7.3
Inhalants	4.5
Prescription drugs not prescribed for student	9.0
Over-the-counter medications for non-medical use	6.6
GAMBLING	
Percent of students who have:	
Ever gambled, such as poker for money, sports bets, lottery tickets	41.9
Gambled in the past 30 days	25.4
MENTAL HEALTH	
Percent of students who, in the past 30 days:	
Were very sad	22.9
Were grouchy, irritable, or in a bad mood	29.0
Felt hopeless about the future	14.0
Felt like not eating, or eating more than usual	21.7
Slept a lot more or a lot less than usual	26.2
Had difficulty concentrating on school work	26.0
Percent of students who, in the past 12 months:	
Seriously considered attempting suicide	12.5
Made a plan about how they would attempt suicide	11.5
Attempted suicide	6.4
Had a suicide attempt that resulted in injury or overdose that had to be treated by doctor or nurse	2.8
BULLYING	
Percent of students who, in the past 12 months, were:	
Bullied on school property	28.2
Threatened or injured with a weapon on school property	11.4
In a physical fight	30.8
In a fight and had to be treated by a doctor or nurse	6.0
Percent of students who, in the past 3 months:	
Made fun of other people	71.8
Were made fun of by others	68.7

Data are weighted across ages 10-19 and by county, gender, Hispanic origin, and race.
Percentages on some items are based on combined answer choices.
Data are not available for Gentry, Maries, Mercer, and Ralls counties.

Source: Missouri Institute of Mental Health. 2010 Missouri Student Survey.

SCHOOL BONDING	(%)
Percent of students who agree with the following:	
Students have opportunities to decide activities and rules	61.0
Teachers encourage students to work on classroom projects	81.6
Teachers notice and comment on student's good work	65.8
School has opportunities for involvement in sports, clubs, activities	85.5
School has opportunities for students to talk to teachers one-on-one	73.3
School provides feedback to parents on positive student performance	41.6
Teachers praise students for their hard work	52.6
Students can participate in class discussions and activities	84.5
Rules are enforced fairly	64.8
Students of all races and ethnicities are treated equally	76.6
PEER ENGAGEMENT	
Percent of students whose closest friends in the past 12 months:	
Smoked cigarettes	50.3
Drank alcohol	58.1
Smoked marijuana	34.5
Used other drugs	23.4
PERCEPTION OF HARM	
Percent of students who think kids in their area would be caught by the police if they:	
Smoked cigarettes	25.0
Drank alcohol	29.4
Smoked marijuana	42.7
Percent of students who believe people risk harming themselves if they:	
Smoke cigarettes	77.7
Drink alcohol	78.0
Use marijuana	72.0
Use any other illegal drugs	90.6
AVAILABILITY	
Percent of students who say it would be easy to get the following:	
Cigarettes	50.8
Alcohol	47.6
Marijuana	27.6
Other illegal drugs such as cocaine, LSD, meth, or ecstasy	18.1
PERCEPTION OF "WRONGNESS"	
Percent of students who say it would be wrong to:	
Smoke cigarettes	75.9
Drink alcohol	61.6
Use marijuana	82.2
Use other illegal drugs	93.7
PARENTAL ATTITUDES	
Percent of students who say parents would disapprove if they:	
Smoked cigarettes	90.7
Drank alcohol	81.5
Smoked marijuana	94.5
Used other illegal drugs	97.4
REBELLIOUS ATTITUDES	
Percent of students who agree with the following:	
I ignore rules that get in my way	26.6
I do the opposite of what people tell me, just to get them mad	22.1
It is okay to take something without asking if you can get away with it	11.2
Sometimes it is okay to cheat at school	33.7
It is all right to beat up people if they start the fight	56.7
It is important to be honest with parents regardless of consequences	80.9
I could ask my mom or dad for help if I had a personal problem	77.5

LAFAYETTE COUNTY

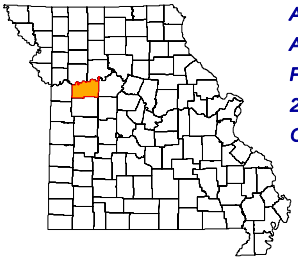

ADA REGION	Northwest
ADA SERVICE AREA	7
FIPS COUNTY CODE	107
2009 POP. ESTIMATE	32,572
CENSUS 2010	33,381

2009 POPULATION PROFILE BY AGE GROUP

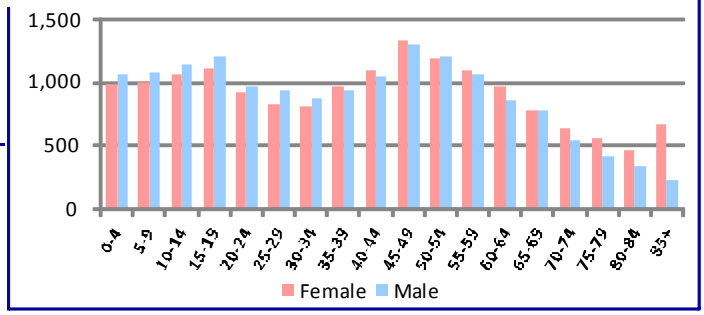

BIRTH RISK FACTORS	2009	2008	2007
Resident Births--Total	377	405	433
Mother Reported Drinking while Pregnant	1	1	1
Mother Reported Smoking while Pregnant	102	101	115

HIV DISEASE RISK FACTORS	2009	2008	2007
New HIV/AIDS Cases--Total	1	1	1
IDU and MSM	*	0	0
IDU without MSM	*	0	0

DEATHS and INJURIES	2009	2008	2007
Resident Deaths--Total	335	364	353
Suicides	5	5	3
Self-inflicted Injuries	29	44	49
Homicides	1	1	1
Assault Injuries	87	110	114
Alcohol Induced Deaths	1	1	2
Drug Induced Deaths	3	2	2
Smoking Induced Deaths	64	61	56

HOSPITAL / EMERGENCY ROOM	2009	2008	2007
Alcohol Related--Total	244	243	247
Direct Hospitalizations	68	64	95
Emergency Room Hospitalizations	81	77	77
Emergency Room Outpatient	95	102	75
Drug Related--Total	177	217	217
Direct Hospitalizations	56	81	75
Emergency Room Hospitalizations	52	62	67
Emergency Room Outpatient	69	74	75

TRAFFIC -- IMPAIRED DRIVER	2009	2008	2007
Alcohol Involved Crashes--Total	46	40	40
Fatal Crashes	2	0	2
Injury Crashes	17	20	14
Property Damage Crashes	27	20	24
Crash Fatalities	2	0	2
Crash Injuries	19	28	17
Drug Involved Crashes--Total	5	9	1
Fatal Crashes	1	0	0
Injury Crashes	3	4	1
Property Damage Crashes	1	5	0
Crash Fatalities	1	0	0
Crash Injuries	3	4	1

EMPLOYMENT	2010	2009	2008
Labor Force	15,799	16,504	16,317
Employed	14,072	14,939	15,332
Unemployed	1,727	1,565	985
Unemployment Rate	10.9%	9.5%	6.0%

An asterisk (*) in a data cell indicates the count was fewer than 5 and suppressed to avoid disclosure of identifying information. IDU (injection drug use) and MSM (men who have sex with men) indicate the presence of risk factors for transmission of HIV.

SCHOOL REPORTS	2009-2010	2008-2009	2007-2008
Enrollment Grades 9-12	1,697	1,792	1,803
Drop-outs	41	38	43
Drop-out Rate	2.4%	2.1%	2.4%
Alcohol Discipline Incidents	1	2	1
Drug Discipline Incidents	9	8	8
Tobacco Discipline Incidents	0	0	0

POLICE REPORTS	2009	2008	2007
DWI/DUI Arrests	237	322	258
Liquor Law Arrests	103	88	90
Drug Arrests	318	296	395
Methamphetamine Lab Incidents	6	3	4
Violent Offenses	45	45	47
Property Offenses	586	681	718
Domestic Violence Reports	50	39	31

JUVENILE COURT REFERRALS	2009	2008	2007
Law Violation Offenses--Total	266	280	322
Violent Offenses	77	74	97
Alcohol Offenses	19	28	21
Drug Offenses	12	15	35
Status Offenses--Total	90	79	105
Truancy	16	30	28
Beyond Parental Control	25	22	23
Habitually Absent from Home	31	19	48
Injurious Behavior	17	8	6
Abuse/Neglect/Custody--Total	12	7	17
Abuse	0	0	0
Neglect	8	7	13
Custody Disputes	4	0	4

JUVENILE COURT PLACEMENTS	2009	2008	2007
Out-of-Home Placements--Total	8	10	19
Parental Alcohol Use Related	2	0	1
Parental Drug Use Related	1	5	3
Parental Alcohol and Drug Use	0	1	0
Child Removed for Other Reason	5	4	15

CRIMINAL JUSTICE	FY2010	FY2009	FY2008
Drug Court Participants	52	31	40
Probation/Parole Admissions--Total	458	497	528
Probation/Parole Admissions--Drug	161	166	207
Probation/Parole Admissions--DWI	22	24	38
Prison Admissions--Total	247	276	322
Prison Admissions--Drug	84	98	117
Prison Admissions--DWI	15	20	26

RETAIL ALCOHOL / TOBACCO	2010	2009	2008
Alcohol On-Premise Drink Licenses	43	54	61
Alcohol Package Carry-out Licenses	38	38	39
Tobacco Outlets	43		

LAFAYETTE COUNTY

DIVISION OF ALCOHOL AND DRUG ABUSE -- TREATMENT ADMISSIONS DATA

Individuals who were admitted to Division of ADA substance abuse treatment programs are counted below, once for each category of service they accessed during the fiscal year.

SUBSTANCE ABUSE TREATMENT	FY2010	FY2009	FY2008
CSTAR Adolescent	5	6	7
CSTAR Women and Children	*	*	*
CSTAR General Adult	105	5	*
CSTAR Opioid	0	0	*
Primary Recovery Detoxification	16	15	17
Primary Recovery Treatment	160	204	158
Clinical SATOP (CIP, YCIP, SROP)	19	23	16
Other Substance Abuse Treatment	*	*	9

SUBSTANCE ABUSE TRAFFIC OFFENDER PROGRAM (SATOP)	FY2010	FY2009	FY2008
Offender Management Unit	148	216	150
- Adolescent Diversion Education Program	*	*	*
- Offender Education Program	70	90	65
- Weekend Intervention Program	34	76	55
(See also Clinical SATOP at left)			
OTHER SERVICES PROVIDED			
Co-Dependency	5	6	*
Compulsive Gambling	0	0	0
Recovery Supports	36	31	19
Early Intervention	0		

The demographic and clinical profile data below summarize individuals who were admitted to ADA substance abuse treatment programs, based on their first treatment episode in the fiscal year. Individuals who were admitted only to non-clinical SATOP and non-substance abuse treatment programs are not included below. An asterisk (*) in a data cell indicates the count was fewer than five (5) and suppressed to avoid disclosure of identifying information.

	FY2010	FY2009	FY2008
GENDER			
Male	197	185	145
Female	63	57	51
AGE			
Under 18	7	6	7
18 to 24	63	73	40
25 to 29	42	39	34
30 to 34	39	27	23
35 to 39	32	29	32
40 to 44	26	22	24
45 to 54	46	39	30
55 and Over	5	7	6
RACE / ETHNICITY			
Caucasian	236	214	168
African American	19	20	20
Native American / Alaskan	0	*	*
Asian / Pacific Islander	0	*	0
Hispanic	*	*	*
Other Race / Two or More Races	*	*	6
EDUCATION			
Less than High School Diploma	80	67	59
High School Graduate or G.E.D.	139	130	114
Associate Degree Or Some College	39	41	22
Bachelor or Advanced Degree	*	*	0
EMPLOYMENT			
Employed	83	101	92
Unemployed	118	100	72
Not in Labor Force	59	41	32
LIVING ARRANGEMENT			
Independent Living	239	219	168
Dependent Living	12	19	24
Homeless	*	*	0
LIFETIME DUI / DWI ARRESTS			
0	144	134	96
1 or 2	65	63	58
3 or More	51	45	42

	FY2010	FY2009	FY2008
MARITAL / FAMILY STATUS			
Never Married	131	125	96
Married / Co-habitating	78	74	61
Previously Married	51	43	39
PRIMARY DRUG PROBLEM			
Alcohol	120	126	92
Marijuana / Hashish	83	72	56
Cocaine (Total)	6	5	8
- Crack	*	*	5
Stimulant (Total)	35	31	33
- Methamphetamine	35	29	32
Heroin	*	0	*
Analgesic Except Heroin	11	6	*
- Non-Prescription Methadone	0	0	0
PCP, LSD, other Hallucinogen	0	*	0
Tranquilizer	*	*	*
Inhalant	0	0	0
Sedative	0	0	0
Other Medication or Illicit Drug	*	0	*
Average Age of First Use of Drug	16.1	16.5	16.9
INJECTION DRUG USE			
Total Injection Users at Admission	25	20	16
- Daily Injection Use	*	0	*
- Weekly Injection Use	*	*	*
- Less than Weekly Injection Use	19	18	14
TREATMENT REFERRAL SOURCE			
Self / Family / Friend	73	75	74
School	0	*	0
Mental Health Provider	*	0	*
Health Care Provider	*	*	*
Court / Criminal Justice	176	154	99
Other	6	7	18
SPECIAL POPULATIONS			
Pregnant When Admitted to Any Episode	5	*	*
Military Veteran	11	9	12
Special Education Services Needed	5	5	11
Co-Occurring Psychological Problem	67	69	50
Co-Occurring Developmental Problem	*	*	5

LAFAYETTE COUNTY

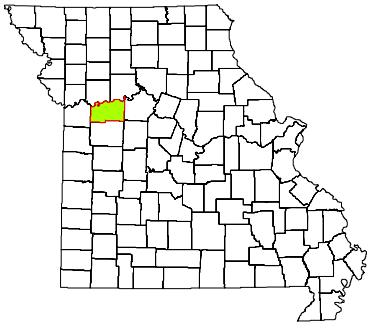

CPS DISTRICT	Western
CPS SERVICE AREA	7
2009 POP. ESTIMATE	32,572
CENSUS 2010	33,381

Individuals who received CPS services had the following types of disorders. The total number of diagnoses is larger than the number served because some individuals had more than one type of disorder.

DIAGNOSIS CATEGORY	FY2010	FY2009	FY2008
Adjustment Disorder	*	9	10
Anxiety Disorder	85	64	36
Dementia	*	0	*
Developmental Disorder	*	*	*
Impulse Control Disorder	39	32	30
Mood Disorder	168	134	106
Personality Disorder	10	9	11
Psychotic Disorder	31	35	31
Sexual Disorder	0	*	*
Other Diagnosis	21	20	23
Diagnosis Unknown	48	99	90

The demographic and clinical data below summarize individuals who received clinical treatment from the Division of Comprehensive Psychiatric Services in fiscal years 2008-2010. Individuals are counted once in each fiscal year in which they received services, based on their first treatment episode of the fiscal year. Information that is unknown or was not collected is listed as unknown. An asterisk (*) in a data cell indicates the count was fewer than five (5) and suppressed to avoid disclosure of identifying information.

NUMBER SERVED	FY2010	FY2009	FY2008
Total	288	302	263
-- Male	114	136	114
-- Female	174	166	149
AGE			
Under 6	7	*	*
6 to 9	21	21	19
10 to 13	30	37	31
14 to 17	27	30	48
18 to 24	34	40	24
25 to 29	15	18	14
30 to 34	23	18	17
35 to 39	19	25	18
40 to 44	22	26	26
45 to 49	40	31	21
50 to 54	24	28	19
55 to 59	15	13	16
60 and Over	11	12	9
RACE / ETHNICITY			
Caucasian	266	279	241
African American	11	14	12
Native American / Alaskan	*	*	*
Asian / Pacific Islander	0	*	*
Hispanic	*	0	*
Other Race	9	7	*
Race/Ethnicity Unknown	0	0	*
EDUCATION			
Less than High School Diploma	12	5	6
High School Grad or G.E.D.	15	5	*
A.A. Degree or Some College	*	*	*
Bachelor or Advanced Degree	*	0	0
Education Level Unknown	257	291	253

SPECIAL POPULATION	FY2010	FY2009	FY2008
Hearing Impaired	14	10	8
Past or Current Military Service	10	15	9
HOUSING / LIVING ARRANGEMENT			
Independent Living	27	8	10
Dependent Living	10	7	7
Homeless	*	0	0
Other	*	*	0
Housing Unknown	249	284	246
EMPLOYMENT			
Employed	*	0	0
Unemployed	26	11	10
Not in Labor Force	*	0	0
Employment Status Unknown	257	291	253
ARRESTS			
Arrested in Past 12 Months	8	*	*
Not Arrested in Past 12 Months	31	14	15
Arrest Status Unknown	249	284	246
TREATMENT REFERRAL SOURCE			
Self / Family / Friend	223	228	167
School	*	0	*
Mental Health Provider	10	7	8
Health Care Provider	*	*	*
Court / Criminal Justice	20	23	27
Other	28	37	52
Referral Source Unknown	*	5	*
TYPE OF COMMITMENT			
Voluntary	281	281	237
Civil	0	12	20
Criminal	*	*	*
Sexual Predatory	*	*	*
Commitment Type Unknown	*	5	*

LAFAYETTE COUNTY

2010 MISSOURI STUDENT SURVEY

LIFETIME SUBSTANCE USE	(%)
Percent of students who have ever used the following:	
Cigarettes	27.5
Chewing tobacco	16.6
Cigars	14.0
Alcohol	45.1
Marijuana	13.1
Inhalants	6.7
Prescription drugs not prescribed for student	11.4
Over-the-counter medications for non-medical use	6.9
Cocaine	1.4
Heroin	0.6
Hallucinogens such as LSD, PCP, mescaline, peyote, or psilocybin	2.2
Methamphetamine	0.7
Club drugs such as ecstasy, GHB, roofie, or Special K	1.5
Steroid not prescribed for student	0.8
CURRENT SUBSTANCE USE	
Percent of students who used the following in the past 30 days:	
Cigarettes	14.5
Chewing tobacco	10.3
Alcohol	22.8
Alcohol -- 5 or more drinks on one occasion	12.3
Marijuana	5.2
Inhalants	3.8
Prescription drugs not prescribed for student	6.3
Over-the-counter medications for non-medical use	4.0
GAMBLING	
Percent of students who have:	
Ever gambled, such as poker for money, sports bets, lottery tickets	33.3
Gambled in the past 30 days	18.7
MENTAL HEALTH	
Percent of students who, in the past 30 days:	
Were very sad	17.0
Were grouchy, irritable, or in a bad mood	20.9
Felt hopeless about the future	9.7
Felt like not eating, or eating more than usual	17.6
Slept a lot more or a lot less than usual	22.0
Had difficulty concentrating on school work	21.6
Percent of students who, in the past 12 months:	
Seriously considered attempting suicide	11.6
Made a plan about how they would attempt suicide	8.6
Attempted suicide	6.0
Had a suicide attempt that resulted in injury or overdose that had to be treated by doctor or nurse	1.4
BULLYING	
Percent of students who, in the past 12 months, were:	
Bullied on school property	28.2
Threatened or injured with a weapon on school property	11.2
In a physical fight	20.5
In a fight and had to be treated by a doctor or nurse	3.6
Percent of students who, in the past 3 months:	
Made fun of other people	69.8
Were made fun of by others	67.4

Data are weighted across ages 10-19 and by county, gender, Hispanic origin, and race.
Percentages on some items are based on combined answer choices.
Data are not available for Gentry, Maries, Mercer, and Ralls counties.

Source: Missouri Institute of Mental Health. 2010 Missouri Student Survey.

SCHOOL BONDING	(%)
Percent of students who agree with the following:	
Students have opportunities to decide activities and rules	62.2
Teachers encourage students to work on classroom projects	88.9
Teachers notice and comment on student's good work	76.7
School has opportunities for involvement in sports, clubs, activities	93.1
School has opportunities for students to talk to teachers one-on-one	81.1
School provides feedback to parents on positive student performance	46.4
Teachers praise students for their hard work	60.9
Students can participate in class discussions and activities	88.6
Rules are enforced fairly	70.9
Students of all races and ethnicities are treated equally	85.8
PEER ENGAGEMENT	
Percent of students whose closest friends in the past 12 months:	
Smoked cigarettes	49.2
Drank alcohol	61.0
Smoked marijuana	28.5
Used other drugs	13.6
PERCEPTION OF HARM	
Percent of students who think kids in their area would be caught by the police if they:	
Smoked cigarettes	28.8
Drank alcohol	34.7
Smoked marijuana	47.5
Percent of students who believe people risk harming themselves if they:	
Smoke cigarettes	80.8
Drink alcohol	80.3
Use marijuana	72.1
Use any other illegal drugs	92.9
AVAILABILITY	
Percent of students who say it would be easy to get the following:	
Cigarettes	55.1
Alcohol	58.9
Marijuana	27.4
Other illegal drugs such as cocaine, LSD, meth, or ecstasy	15.0
PERCEPTION OF "WRONGNESS"	
Percent of students who say it would be wrong to:	
Smoke cigarettes	78.8
Drink alcohol	58.3
Use marijuana	87.0
Use other illegal drugs	95.5
PARENTAL ATTITUDES	
Percent of students who say parents would disapprove if they:	
Smoked cigarettes	90.6
Drank alcohol	78.0
Smoked marijuana	95.1
Used other illegal drugs	97.5
REBELLIOUS ATTITUDES	
Percent of students who agree with the following:	
I ignore rules that get in my way	22.7
I do the opposite of what people tell me, just to get them mad	18.3
It is okay to take something without asking if you can get away with it	9.7
Sometimes it is okay to cheat at school	21.5
It is all right to beat up people if they start the fight	45.5
It is important to be honest with parents regardless of consequences	85.7
I could ask my mom or dad for help if I had a personal problem	77.3

LAWRENCE COUNTY

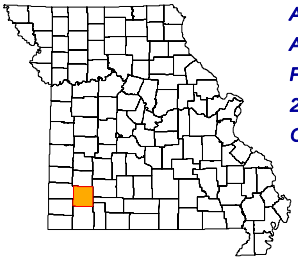

ADA REGION	Southwest
ADA SERVICE AREA	9
FIPS COUNTY CODE	109
2009 POP. ESTIMATE	37,648
CENSUS 2010	38,634

2009 POPULATION PROFILE BY AGE GROUP

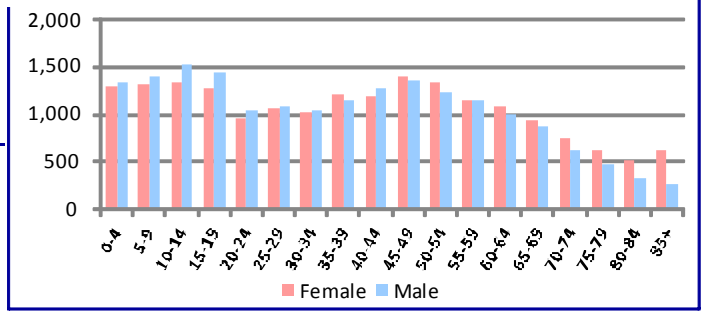

BIRTH RISK FACTORS	2009	2008	2007
Resident Births--Total	522	579	527
Mother Reported Drinking while Pregnant	0	1	2
Mother Reported Smoking while Pregnant	110	139	120

HIV DISEASE RISK FACTORS	2009	2008	2007
New HIV/AIDS Cases--Total	0	1	2
IDU and MSM	0	0	1
IDU without MSM	0	0	0

DEATHS and INJURIES	2009	2008	2007
Resident Deaths--Total	407	431	431
Suicides	8	4	6
Self-inflicted Injuries	59	43	51
Homicides	1	1	1
Assault Injuries	66	55	105
Alcohol Induced Deaths	3	7	3
Drug Induced Deaths	5	6	4
Smoking Induced Deaths	72	81	65

HOSPITAL / EMERGENCY ROOM	2009	2008	2007
Alcohol Related--Total	325	298	322
Direct Hospitalizations	69	63	54
Emergency Room Hospitalizations	81	93	109
Emergency Room Outpatient	175	142	159
Drug Related--Total	392	317	304
Direct Hospitalizations	98	75	67
Emergency Room Hospitalizations	72	85	89
Emergency Room Outpatient	222	157	148

TRAFFIC -- IMPAIRED DRIVER	2009	2008	2007
Alcohol Involved Crashes--Total	47	38	44
Fatal Crashes	2	3	1
Injury Crashes	24	16	18
Property Damage Crashes	21	19	25
Crash Fatalities	3	3	1
Crash Injuries	33	16	31
Drug Involved Crashes--Total	11	3	8
Fatal Crashes	0	0	0
Injury Crashes	5	1	6
Property Damage Crashes	6	2	2
Crash Fatalities	0	0	0
Crash Injuries	7	1	8

EMPLOYMENT	2010	2009	2008
Labor Force	18,658	19,127	19,174
Employed	17,084	17,529	18,257
Unemployed	1,574	1,598	917
Unemployment Rate	8.4%	8.4%	4.8%

An asterisk (*) in a data cell indicates the count was fewer than 5 and suppressed to avoid disclosure of identifying information. IDU (injection drug use) and MSM (men who have sex with men) indicate the presence of risk factors for transmission of HIV.

SCHOOL REPORTS	2009-2010	2008-2009	2007-2008
Enrollment Grades 9-12	1,810	1,787	1,784
Drop-outs	53	90	79
Drop-out Rate	2.9%	5.0%	4.4%
Alcohol Discipline Incidents	1	8	3
Drug Discipline Incidents	13	19	7
Tobacco Discipline Incidents	0	0	2

POLICE REPORTS	2009	2008	2007
DWI/DUI Arrests	168	164	196
Liquor Law Arrests	65	105	71
Drug Arrests	90	149	171
Methamphetamine Lab Incidents	33	21	10
Violent Offenses	132	121	91
Property Offenses	1,130	1,167	1,283
Domestic Violence Reports	206	174	139

JUVENILE COURT REFERRALS	2009	2008	2007
Law Violation Offenses--Total	190	187	190
Violent Offenses	51	46	58
Alcohol Offenses	10	7	18
Drug Offenses	9	8	3
Status Offenses--Total	81	75	74
Truancy	6	10	9
Beyond Parental Control	33	28	32
Habitually Absent from Home	26	31	22
Injurious Behavior	12	5	7
Abuse/Neglect/Custody--Total	133	85	107
Abuse	25	8	17
Neglect	72	54	69
Custody Disputes	36	23	21

JUVENILE COURT PLACEMENTS	2009	2008	2007
Out-of-Home Placements--Total	47	51	47
Parental Alcohol Use Related	0	4	1
Parental Drug Use Related	6	12	12
Parental Alcohol and Drug Use	0	1	1
Child Removed for Other Reason	41	34	33

CRIMINAL JUSTICE	FY2010	FY2009	FY2008
Drug Court Participants	0	0	0
Probation/Parole Admissions--Total	249	262	246
Probation/Parole Admissions--Drug	50	67	69
Probation/Parole Admissions--DWI	16	12	17
Prison Admissions--Total	146	133	130
Prison Admissions--Drug	38	27	37
Prison Admissions--DWI	9	10	10

RETAIL ALCOHOL / TOBACCO	2010	2009	2008
Alcohol On-Premise Drink Licenses	16	21	22
Alcohol Package Carry-out Licenses	41	43	44
Tobacco Outlets	50		

LAWRENCE COUNTY

DIVISION OF ALCOHOL AND DRUG ABUSE -- TREATMENT ADMISSIONS DATA

Individuals who were admitted to Division of ADA substance abuse treatment programs are counted below, once for each category of service they accessed during the fiscal year.

SUBSTANCE ABUSE TREATMENT	FY2010	FY2009	FY2008
CSTAR Adolescent	15	11	12
CSTAR Women and Children	17	17	14
CSTAR General Adult	44	13	12
CSTAR Opioid	0	0	0
Primary Recovery Detoxification	19	28	18
Primary Recovery Treatment	114	150	99
Clinical SATOP (CIP, YCIP, SROP)	17	10	*
Other Substance Abuse Treatment	0	*	5

SUBSTANCE ABUSE TRAFFIC OFFENDER PROGRAM (SATOP)	FY2010	FY2009	FY2008
Offender Management Unit	125	136	106
- Adolescent Diversion Education Program	0	0	*
- Offender Education Program	70	70	62
- Weekend Intervention Program	16	40	24
(See also Clinical SATOP at left)			
OTHER SERVICES PROVIDED			
Co-Dependency	*	8	7
Compulsive Gambling	0	0	0
Recovery Supports	10	9	20
Early Intervention	*		

The demographic and clinical profile data below summarize individuals who were admitted to ADA substance abuse treatment programs, based on their first treatment episode in the fiscal year. Individuals who were admitted only to non-clinical SATOP and non-substance abuse treatment programs are not included below. An asterisk (*) in a data cell indicates the count was fewer than five (5) and suppressed to avoid disclosure of identifying information.

	FY2010	FY2009	FY2008
GENDER			
Male	138	145	98
Female	59	54	52
AGE			
Under 18	16	12	12
18 to 24	47	54	35
25 to 29	36	30	24
30 to 34	28	32	26
35 to 39	22	25	20
40 to 44	16	16	15
45 to 54	27	23	11
55 and Over	5	7	7
RACE / ETHNICITY			
Caucasian	185	184	143
African American	*	*	*
Native American / Alaskan	*	6	*
Asian / Pacific Islander	0	0	0
Hispanic	*	*	5
Other Race / Two or More Races	*	*	0
EDUCATION			
Less than High School Diploma	83	85	72
High School Graduate or G.E.D.	90	86	53
Associate Degree Or Some College	23	27	24
Bachelor or Advanced Degree	*	*	*
EMPLOYMENT			
Employed	49	58	54
Unemployed	99	82	52
Not in Labor Force	49	59	44
LIVING ARRANGEMENT			
Independent Living	167	176	125
Dependent Living	23	21	18
Homeless	*	*	*
LIFETIME DUI / DWI ARRESTS			
0	112	104	86
1 or 2	50	63	45
3 or More	35	32	19

	FY2010	FY2009	FY2008
MARITAL / FAMILY STATUS			
Never Married	112	104	67
Married / Co-habitating	41	46	46
Previously Married	44	49	36
PRIMARY DRUG PROBLEM			
Alcohol	88	87	55
Marijuana / Hashish	44	52	36
Cocaine (Total)	*	*	*
- Crack	*	*	*
Stimulant (Total)	40	36	39
- Methamphetamine	39	34	31
Heroin	*	0	*
Analgesic Except Heroin	17	15	12
- Non-Prescription Methadone	0	0	0
PCP, LSD, other Hallucinogen	*	*	0
Tranquilizer	*	*	*
Inhalant	*	0	0
Sedative	0	0	*
Other Medication or Illicit Drug	0	*	0
Average Age of First Use of Drug	16.0	15.7	17.0
INJECTION DRUG USE			
Total Injection Users at Admission	26	47	39
- Daily Injection Use	7	6	*
- Weekly Injection Use	*	12	12
- Less than Weekly Injection Use	15	29	24
TREATMENT REFERRAL SOURCE			
Self / Family / Friend	50	53	56
School	*	*	0
Mental Health Provider	*	*	*
Health Care Provider	8	8	*
Court / Criminal Justice	123	122	84
Other	14	11	6
SPECIAL POPULATIONS			
Pregnant When Admitted to Any Episode	8	*	*
Military Veteran	5	*	6
Special Education Services Needed	13	15	8
Co-Occurring Psychological Problem	38	42	30
Co-Occurring Developmental Problem	*	*	6

LAWRENCE COUNTY

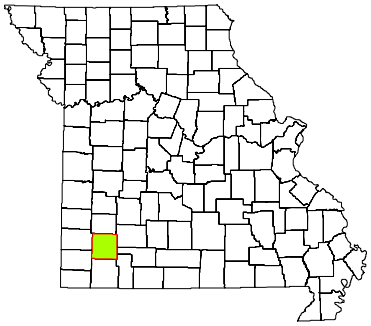

CPS DISTRICT	Western
CPS SERVICE AREA	8A
2009 POP. ESTIMATE	37,648
CENSUS 2010	38,634

Individuals who received CPS services had the following types of disorders. The total number of diagnoses is larger than the number served because some individuals had more than one type of disorder.

DIAGNOSIS CATEGORY	FY2010	FY2009	FY2008
Adjustment Disorder	17	23	28
Anxiety Disorder	76	82	98
Dementia	0	0	0
Developmental Disorder	6	*	5
Impulse Control Disorder	50	69	65
Mood Disorder	149	178	196
Personality Disorder	30	28	34
Psychotic Disorder	36	36	43
Sexual Disorder	*	*	*
Other Diagnosis	24	33	31
Diagnosis Unknown	209	162	165

The demographic and clinical data below summarize individuals who received clinical treatment from the Division of Comprehensive Psychiatric Services in fiscal years 2008-2010. Individuals are counted once in each fiscal year in which they received services, based on their first treatment episode of the fiscal year. Information that is unknown or was not collected is listed as unknown. An asterisk (*) in a data cell indicates the count was fewer than five (5) and suppressed to avoid disclosure of identifying information.

NUMBER SERVED	FY2010	FY2009	FY2008
Total	461	465	479
-- Male	224	232	235
-- Female	237	233	244
AGE			
Under 6	6	8	6
6 to 9	23	24	29
10 to 13	41	54	45
14 to 17	43	52	58
18 to 24	50	36	39
25 to 29	35	36	42
30 to 34	31	38	41
35 to 39	64	50	48
40 to 44	36	42	47
45 to 49	52	41	42
50 to 54	35	38	39
55 to 59	18	18	21
60 and Over	27	28	22
RACE / ETHNICITY			
Caucasian	438	443	465
African American	6	*	*
Native American / Alaskan	*	*	*
Asian / Pacific Islander	*	*	*
Hispanic	9	8	7
Other Race	*	9	*
Race/Ethnicity Unknown	0	0	0
EDUCATION			
Less than High School Diploma	11	0	*
High School Grad or G.E.D.	30	*	*
A.A. Degree or Some College	9	*	*
Bachelor or Advanced Degree	*	0	0
Education Level Unknown	410	463	476

SPECIAL POPULATION	FY2010	FY2009	FY2008
Hearing Impaired	31	35	43
Past or Current Military Service	*	*	6
HOUSING / LIVING ARRANGEMENT			
Independent Living	45	*	*
Dependent Living	14	18	25
Homeless	0	0	0
Other	*	0	0
Housing Unknown	401	445	450
EMPLOYMENT			
Employed	5	0	0
Unemployed	46	*	*
Not in Labor Force	*	0	0
Employment Status Unknown	409	463	475
ARRESTS			
Arrested in Past 12 Months	*	*	0
Not Arrested in Past 12 Months	56	19	29
Arrest Status Unknown	401	445	450
TREATMENT REFERRAL SOURCE			
Self / Family / Friend	285	259	216
School	5	5	14
Mental Health Provider	52	58	74
Health Care Provider	50	57	81
Court / Criminal Justice	27	33	22
Other	42	53	70
Referral Source Unknown	0	0	*
TYPE OF COMMITMENT			
Voluntary	458	458	462
Civil	*	6	14
Criminal	*	*	*
Sexual Predatory	0	0	*
Commitment Type Unknown	0	0	0

LAWRENCE COUNTY

2010 MISSOURI STUDENT SURVEY

LIFETIME SUBSTANCE USE	(%)
Percent of students who have ever used the following:	
Cigarettes	27.2
Chewing tobacco	17.7
Cigars	12.6
Alcohol	38.3
Marijuana	11.4
Inhalants	7.4
Prescription drugs not prescribed for student	10.9
Over-the-counter medications for non-medical use	8.4
Cocaine	0.7
Heroin	0.8
Hallucinogens such as LSD, PCP, mescaline, peyote, or psilocybin	1.8
Methamphetamine	1.0
Club drugs such as ecstasy, GHB, roofie, or Special K	2.0
Steroid not prescribed for student	1.2

CURRENT SUBSTANCE USE	
Percent of students who used the following in the past 30 days:	
Cigarettes	13.5
Chewing tobacco	9.7
Alcohol	14.4
Alcohol -- 5 or more drinks on one occasion	8.0
Marijuana	4.7
Inhalants	2.7
Prescription drugs not prescribed for student	6.8
Over-the-counter medications for non-medical use	4.7

GAMBLING	
Percent of students who have:	
Ever gambled, such as poker for money, sports bets, lottery tickets	40.9
Gambled in the past 30 days	24.0

MENTAL HEALTH	
Percent of students who, in the past 30 days:	
Were very sad	19.2
Were grouchy, irritable, or in a bad mood	25.4
Felt hopeless about the future	12.0
Felt like not eating, or eating more than usual	20.0
Slept a lot more or a lot less than usual	24.4
Had difficulty concentrating on school work	22.5
Percent of students who, in the past 12 months:	
Seriously considered attempting suicide	12.9
Made a plan about how they would attempt suicide	9.9
Attempted suicide	6.2
Had a suicide attempt that resulted in injury or overdose that had to be treated by doctor or nurse	2.4

BULLYING	
Percent of students who, in the past 12 months, were:	
Bullied on school property	29.3
Threatened or injured with a weapon on school property	10.8
In a physical fight	26.6
In a fight and had to be treated by a doctor or nurse	5.5
Percent of students who, in the past 3 months:	
Made fun of other people	71.0
Were made fun of by others	72.3

Data are weighted across ages 10-19 and by county, gender, Hispanic origin, and race.
Percentages on some items are based on combined answer choices.
Data are not available for Gentry, Maries, Mercer, and Ralls counties.

Source: Missouri Institute of Mental Health. 2010 Missouri Student Survey.

SCHOOL BONDING	(%)
Percent of students who agree with the following:	
Students have opportunities to decide activities and rules	55.5
Teachers encourage students to work on classroom projects	83.1
Teachers notice and comment on student's good work	68.9
School has opportunities for involvement in sports, clubs, activities	86.3
School has opportunities for students to talk to teachers one-on-one	75.1
School provides feedback to parents on positive student performance	40.0
Teachers praise students for their hard work	52.9
Students can participate in class discussions and activities	85.6
Rules are enforced fairly	64.1
Students of all races and ethnicities are treated equally	80.2

PEER ENGAGEMENT	
Percent of students whose closest friends in the past 12 months:	
Smoked cigarettes	41.6
Drank alcohol	52.7
Smoked marijuana	30.2
Used other drugs	16.8

PERCEPTION OF HARM	
Percent of students who think kids in their area would be caught by the police if they:	
Smoked cigarettes	24.5
Drank alcohol	31.1
Smoked marijuana	43.1
Percent of students who believe people risk harming themselves if they:	
Smoke cigarettes	75.8
Drink alcohol	79.5
Use marijuana	72.1
Use any other illegal drugs	92.0

AVAILABILITY	
Percent of students who say it would be easy to get the following:	
Cigarettes	50.8
Alcohol	49.1
Marijuana	29.4
Other illegal drugs such as cocaine, LSD, meth, or ecstasy	17.8

PERCEPTION OF "WRONGNESS"	
Percent of students who say it would be wrong to:	
Smoke cigarettes	80.2
Drink alcohol	63.9
Use marijuana	86.3
Use other illegal drugs	95.4

PARENTAL ATTITUDES	
Percent of students who say parents would disapprove if they:	
Smoked cigarettes	91.3
Drank alcohol	82.6
Smoked marijuana	94.3
Used other illegal drugs	97.2

REBELLIOUS ATTITUDES	
Percent of students who agree with the following:	
I ignore rules that get in my way	23.1
I do the opposite of what people tell me, just to get them mad	16.1
It is okay to take something without asking if you can get away with it	7.8
Sometimes it is okay to cheat at school	22.0
It is all right to beat up people if they start the fight	56.3
It is important to be honest with parents regardless of consequences	85.9
I could ask my mom or dad for help if I had a personal problem	79.3

LEWIS COUNTY

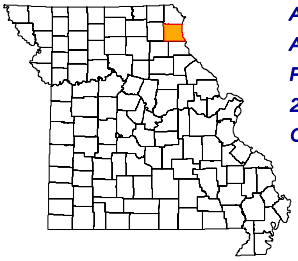

ADA REGION	Central
ADA SERVICE AREA	14
FIPS COUNTY CODE	111
2009 POP. ESTIMATE	9,791
CENSUS 2010	10,211

2009 POPULATION PROFILE BY AGE GROUP

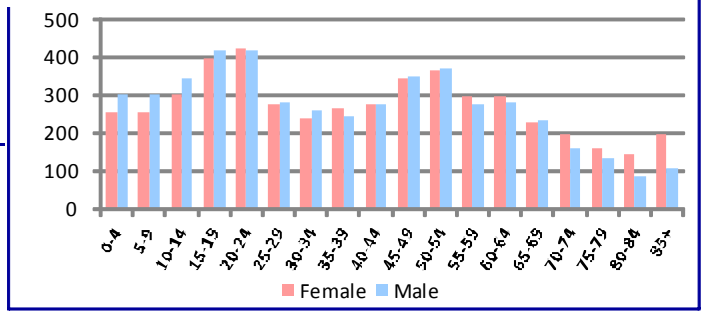

BIRTH RISK FACTORS	2009	2008	2007
Resident Births--Total	117	108	131
Mother Reported Drinking while Pregnant	1	1	0
Mother Reported Smoking while Pregnant	23	15	40

HIV DISEASE RISK FACTORS	2009	2008	2007
New HIV/AIDS Cases--Total	0	0	1
IDU and MSM	0	0	0
IDU without MSM	0	0	0

DEATHS and INJURIES	2009	2008	2007
Resident Deaths--Total	83	86	120
Suicides	0	0	0
Self-inflicted Injuries	5	8	11
Homicides	2	0	0
Assault Injuries	5	6	4
Alcohol Induced Deaths	0	1	0
Drug Induced Deaths	0	0	0
Smoking Induced Deaths	13	15	21

HOSPITAL / EMERGENCY ROOM	2009	2008	2007
Alcohol Related--Total	54	43	38
Direct Hospitalizations	18	12	21
Emergency Room Hospitalizations	36	24	10
Emergency Room Outpatient	0	7	7
Drug Related--Total	27	28	28
Direct Hospitalizations	5	11	16
Emergency Room Hospitalizations	20	15	8
Emergency Room Outpatient	2	2	4

TRAFFIC -- IMPAIRED DRIVER	2009	2008	2007
Alcohol Involved Crashes--Total	9	6	6
Fatal Crashes	2	0	0
Injury Crashes	3	1	3
Property Damage Crashes	4	5	3
Crash Fatalities	2	0	0
Crash Injuries	3	1	6
Drug Involved Crashes--Total	1	0	2
Fatal Crashes	0	0	0
Injury Crashes	1	0	0
Property Damage Crashes	0	0	2
Crash Fatalities	0	0	0
Crash Injuries	1	0	0

EMPLOYMENT	2010	2009	2008
Labor Force	5,424	5,532	5,509
Employed	4,965	5,078	5,247
Unemployed	459	454	262
Unemployment Rate	8.5%	8.2%	4.8%

An asterisk (*) in a data cell indicates the count was fewer than 5 and suppressed to avoid disclosure of identifying information. IDU (injection drug use) and MSM (men who have sex with men) indicate the presence of risk factors for transmission of HIV.

SCHOOL REPORTS	2009-2010	2008-2009	2007-2008
Enrollment Grades 9-12	475	454	500
Drop-outs	9	23	12
Drop-out Rate	1.9%	5.1%	2.4%
Alcohol Discipline Incidents	0	8	3
Drug Discipline Incidents	0	7	0
Tobacco Discipline Incidents	0	0	0

POLICE REPORTS	2009	2008	2007
DWI/DUI Arrests	55	106	82
Liquor Law Arrests	42	72	42
Drug Arrests	39	39	28
Methamphetamine Lab Incidents	10	6	1
Violent Offenses	13	19	21
Property Offenses	135	171	179
Domestic Violence Reports	54	69	67

JUVENILE COURT REFERRALS	2009	2008	2007
Law Violation Offenses--Total	26	75	97
Violent Offenses	8	20	42
Alcohol Offenses	4	7	1
Drug Offenses	3	4	2
Status Offenses--Total	215	148	202
Truancy	25	27	53
Beyond Parental Control	30	32	42
Habitually Absent from Home	3	6	2
Injurious Behavior	87	43	58
Abuse/Neglect/Custody--Total	19	14	34
Abuse	1	2	13
Neglect	14	12	21
Custody Disputes	4	0	0

JUVENILE COURT PLACEMENTS	2009	2008	2007
Out-of-Home Placements--Total	18	9	10
Parental Alcohol Use Related	0	1	0
Parental Drug Use Related	2	0	0
Parental Alcohol and Drug Use	0	0	0
Child Removed for Other Reason	16	8	10

CRIMINAL JUSTICE	FY2010	FY2009	FY2008
Drug Court Participants	14	11	17
Probation/Parole Admissions--Total	56	69	77
Probation/Parole Admissions--Drug	27	23	30
Probation/Parole Admissions--DWI	2	8	9
Prison Admissions--Total	23	29	30
Prison Admissions--Drug	5	10	10
Prison Admissions--DWI	5	2	3

RETAIL ALCOHOL / TOBACCO	2010	2009	2008
Alcohol On-Premise Drink Licenses	13	15	13
Alcohol Package Carry-out Licenses	10	14	14
Tobacco Outlets	18		

DIVISION OF ALCOHOL AND DRUG ABUSE -- TREATMENT ADMISSIONS DATA

Individuals who were admitted to Division of ADA substance abuse treatment programs are counted below, once for each category of service they accessed during the fiscal year.

SUBSTANCE ABUSE TREATMENT	FY2010	FY2009	FY2008
CSTAR Adolescent	*	10	*
CSTAR Women and Children	*	*	*
CSTAR General Adult	11	11	7
CSTAR Opioid	0	0	0
Primary Recovery Detoxification	7	*	5
Primary Recovery Treatment	40	46	34
Clinical SATOP (CIP, YCIP, SROP)	12	14	8
Other Substance Abuse Treatment	*	0	*

SUBSTANCE ABUSE TRAFFIC OFFENDER PROGRAM (SATOP)	FY2010	FY2009	FY2008
Offender Management Unit	58	82	53
- Adolescent Diversion Education Program	9	7	12
- Offender Education Program	13	22	22
- Weekend Intervention Program	13	18	16
(See also Clinical SATOP at left)			
OTHER SERVICES PROVIDED			
Co-Dependency	0	0	0
Compulsive Gambling	0	0	0
Recovery Supports	*	0	*
Early Intervention	0		

The demographic and clinical profile data below summarize individuals who were admitted to ADA substance abuse treatment programs, based on their first treatment episode in the fiscal year. Individuals who were admitted only to non-clinical SATOP and non-substance abuse treatment programs are not included below. An asterisk (*) in a data cell indicates the count was fewer than five (5) and suppressed to avoid disclosure of identifying information.

	FY2010	FY2009	FY2008
GENDER			
Male	54	62	52
Female	9	17	6
AGE			
Under 18	*	11	*
18 to 24	21	20	20
25 to 29	9	8	13
30 to 34	7	8	*
35 to 39	*	7	5
40 to 44	7	6	5
45 to 54	9	14	5
55 and Over	*	5	*
RACE / ETHNICITY			
Caucasian	59	74	54
African American	*	*	*
Native American / Alaskan	0	0	0
Asian / Pacific Islander	*	0	0
Hispanic	0	0	0
Other Race / Two or More Races	0	*	0
EDUCATION			
Less than High School Diploma	21	36	20
High School Graduate or G.E.D.	32	35	33
Associate Degree Or Some College	9	8	*
Bachelor or Advanced Degree	*	0	*
EMPLOYMENT			
Employed	26	39	29
Unemployed	25	16	21
Not in Labor Force	12	24	8
LIVING ARRANGEMENT			
Independent Living	56	65	52
Dependent Living	*	13	*
Homeless	*	0	*
LIFETIME DUI / DWI ARRESTS			
0	32	34	25
1 or 2	19	23	20
3 or More	12	22	13

	FY2010	FY2009	FY2008
MARITAL / FAMILY STATUS			
Never Married	35	45	33
Married / Co-habitating	21	17	11
Previously Married	7	17	14
PRIMARY DRUG PROBLEM			
Alcohol	37	46	34
Marijuana / Hashish	18	25	17
Cocaine (Total)	0	*	*
- Crack	0	0	*
Stimulant (Total)	*	5	5
- Methamphetamine	*	*	5
Heroin	*	*	0
Analgesic Except Heroin	*	*	*
- Non-Prescription Methadone	0	0	0
PCP, LSD, other Hallucinogen	0	0	0
Tranquilizer	*	0	0
Inhalant	0	0	0
Sedative	0	0	0
Other Medication or Illicit Drug	0	0	0
Average Age of First Use of Drug	15.9	16.2	15.8
INJECTION DRUG USE			
Total Injection Users at Admission	*	*	*
- Daily Injection Use	*	0	0
- Weekly Injection Use	0	*	*
- Less than Weekly Injection Use	*	*	*
TREATMENT REFERRAL SOURCE			
Self / Family / Friend	11	5	5
School	0	0	0
Mental Health Provider	0	0	*
Health Care Provider	*	*	*
Court / Criminal Justice	46	64	46
Other	5	8	5
SPECIAL POPULATIONS			
Pregnant When Admitted to Any Episode	0	0	0
Military Veteran	7	6	*
Special Education Services Needed	6	16	11
Co-Occurring Psychological Problem	18	10	9
Co-Occurring Developmental Problem	5	*	0

LEWIS COUNTY

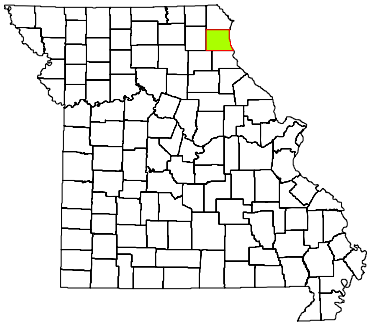

CPS DISTRICT	Central
CPS SERVICE AREA	14
2009 POP. ESTIMATE	9,791
CENSUS 2010	10,211

Individuals who received CPS services had the following types of disorders. The total number of diagnoses is larger than the number served because some individuals had more than one type of disorder.

DIAGNOSIS CATEGORY	FY2010	FY2009	FY2008
Adjustment Disorder	*	0	*
Anxiety Disorder	12	12	9
Dementia	0	*	0
Developmental Disorder	*	*	0
Impulse Control Disorder	13	16	15
Mood Disorder	43	40	37
Personality Disorder	*	0	*
Psychotic Disorder	7	6	*
Sexual Disorder	0	0	0
Other Diagnosis	*	*	*
Diagnosis Unknown	13	19	18

The demographic and clinical data below summarize individuals who received clinical treatment from the Division of Comprehensive Psychiatric Services in fiscal years 2008-2010. Individuals are counted once in each fiscal year in which they received services, based on their first treatment episode of the fiscal year. Information that is unknown or was not collected is listed as unknown. An asterisk (*) in a data cell indicates the count was fewer than five (5) and suppressed to avoid disclosure of identifying information.

NUMBER SERVED	FY2010	FY2009	FY2008
Total	76	80	80
-- Male	32	38	40
-- Female	44	42	40
AGE			
Under 6	*	0	*
6 to 9	6	5	8
10 to 13	6	10	8
14 to 17	9	12	14
18 to 24	8	7	9
25 to 29	6	6	*
30 to 34	6	*	*
35 to 39	7	8	7
40 to 44	*	5	*
45 to 49	6	*	6
50 to 54	9	11	8
55 to 59	5	*	*
60 and Over	*	5	8
RACE / ETHNICITY			
Caucasian	70	75	74
African American	5	*	*
Native American / Alaskan	0	0	0
Asian / Pacific Islander	0	0	0
Hispanic	0	*	*
Other Race	*	0	0
Race/Ethnicity Unknown	0	0	*
EDUCATION			
Less than High School Diploma	5	8	*
High School Grad or G.E.D.	12	5	0
A.A. Degree or Some College	6	*	*
Bachelor or Advanced Degree	0	0	0
Education Level Unknown	53	63	78

SPECIAL POPULATION	FY2010	FY2009	FY2008
Hearing Impaired	0	0	0
Past or Current Military Service	*	*	*
HOUSING / LIVING ARRANGEMENT			
Independent Living	21	15	*
Dependent Living	*	*	*
Homeless	0	0	0
Other	*	0	0
Housing Unknown	52	61	76
EMPLOYMENT			
Employed	*	*	*
Unemployed	20	15	*
Not in Labor Force	0	0	0
Employment Status Unknown	53	63	78
ARRESTS			
Arrested in Past 12 Months	*	*	*
Not Arrested in Past 12 Months	20	15	*
Arrest Status Unknown	52	61	76
TREATMENT REFERRAL SOURCE			
Self / Family / Friend	14	18	11
School	*	*	*
Mental Health Provider	*	*	*
Health Care Provider	5	7	14
Court / Criminal Justice	5	5	*
Other	47	43	39
Referral Source Unknown	*	*	5
TYPE OF COMMITMENT			
Voluntary	70	74	70
Civil	*	*	*
Criminal	*	*	*
Sexual Predatory	0	0	0
Commitment Type Unknown	*	*	5

LEWIS COUNTY

2010 MISSOURI STUDENT SURVEY

LIFETIME SUBSTANCE USE	(%)
Percent of students who have ever used the following:	
Cigarettes	25.2
Chewing tobacco	8.6
Cigars	10.4
Alcohol	44.0
Marijuana	13.8
Inhalants	6.1
Prescription drugs not prescribed for student	12.5
Over-the-counter medications for non-medical use	9.1
Cocaine	3.5
Heroin	0.0
Hallucinogens such as LSD, PCP, mescaline, peyote, or psilocybin	3.0
Methamphetamine	1.3
Club drugs such as ecstasy, GHB, roofie, or Special K	3.1
Steroid not prescribed for student	0.4
CURRENT SUBSTANCE USE	
Percent of students who used the following in the past 30 days:	
Cigarettes	17.8
Chewing tobacco	3.9
Alcohol	17.4
Alcohol -- 5 or more drinks on one occasion	10.8
Marijuana	6.0
Inhalants	3.5
Prescription drugs not prescribed for student	8.2
Over-the-counter medications for non-medical use	7.4
GAMBLING	
Percent of students who have:	
Ever gambled, such as poker for money, sports bets, lottery tickets	46.5
Gambled in the past 30 days	26.4
MENTAL HEALTH	
Percent of students who, in the past 30 days:	
Were very sad	24.7
Were grouchy, irritable, or in a bad mood	32.2
Felt hopeless about the future	13.0
Felt like not eating, or eating more than usual	20.2
Slept a lot more or a lot less than usual	25.7
Had difficulty concentrating on school work	26.0
Percent of students who, in the past 12 months:	
Seriously considered attempting suicide	8.6
Made a plan about how they would attempt suicide	7.4
Attempted suicide	4.8
Had a suicide attempt that resulted in injury or overdose that had to be treated by doctor or nurse	2.6
BULLYING	
Percent of students who, in the past 12 months, were:	
Bullied on school property	27.8
Threatened or injured with a weapon on school property	8.3
In a physical fight	30.6
In a fight and had to be treated by a doctor or nurse	4.4
Percent of students who, in the past 3 months:	
Made fun of other people	74.9
Were made fun of by others	75.8

Data are weighted across ages 10-19 and by county, gender, Hispanic origin, and race.
Percentages on some items are based on combined answer choices.
Data are not available for Gentry, Maries, Mercer, and Ralls counties.

Source: Missouri Institute of Mental Health. 2010 Missouri Student Survey.

SCHOOL BONDING	(%)
Percent of students who agree with the following:	
Students have opportunities to decide activities and rules	50.0
Teachers encourage students to work on classroom projects	80.1
Teachers notice and comment on student's good work	68.1
School has opportunities for involvement in sports, clubs, activities	91.3
School has opportunities for students to talk to teachers one-on-one	67.5
School provides feedback to parents on positive student performance	32.2
Teachers praise students for their hard work	45.5
Students can participate in class discussions and activities	83.6
Rules are enforced fairly	53.7
Students of all races and ethnicities are treated equally	77.7
PEER ENGAGEMENT	
Percent of students whose closest friends in the past 12 months:	
Smoked cigarettes	42.0
Drank alcohol	50.4
Smoked marijuana	25.5
Used other drugs	12.1
PERCEPTION OF HARM	
Percent of students who think kids in their area would be caught by the police if they:	
Smoked cigarettes	23.7
Drank alcohol	27.9
Smoked marijuana	43.5
Percent of students who believe people risk harming themselves if they:	
Smoke cigarettes	75.1
Drink alcohol	74.3
Use marijuana	65.8
Use any other illegal drugs	92.6
AVAILABILITY	
Percent of students who say it would be easy to get the following:	
Cigarettes	53.0
Alcohol	57.4
Marijuana	29.6
Other illegal drugs such as cocaine, LSD, meth, or ecstasy	16.8
PERCEPTION OF "WRONGNESS"	
Percent of students who say it would be wrong to:	
Smoke cigarettes	79.6
Drink alcohol	52.0
Use marijuana	85.2
Use other illegal drugs	94.3
PARENTAL ATTITUDES	
Percent of students who say parents would disapprove if they:	
Smoked cigarettes	87.9
Drank alcohol	75.2
Smoked marijuana	94.8
Used other illegal drugs	98.3
REBELLIOUS ATTITUDES	
Percent of students who agree with the following:	
I ignore rules that get in my way	20.5
I do the opposite of what people tell me, just to get them mad	24.8
It is okay to take something without asking if you can get away with it	7.9
Sometimes it is okay to cheat at school	26.7
It is all right to beat up people if they start the fight	53.0
It is important to be honest with parents regardless of consequences	84.9
I could ask my mom or dad for help if I had a personal problem	78.2

LINCOLN COUNTY

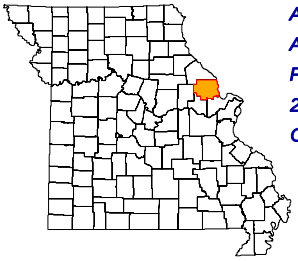

ADA REGION	Eastern
ADA SERVICE AREA	16
FIPS COUNTY CODE	113
2009 POP. ESTIMATE	53,311
CENSUS 2010	52,566

2009 POPULATION PROFILE BY AGE GROUP

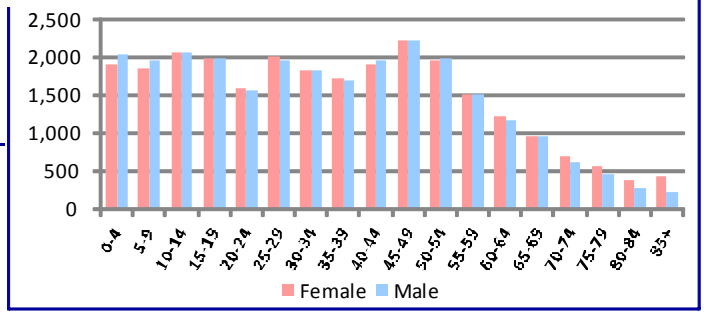

BIRTH RISK FACTORS	2009	2008	2007
Resident Births--Total	806	796	781
Mother Reported Drinking while Pregnant	2	5	1
Mother Reported Smoking while Pregnant	163	162	184

HIV DISEASE RISK FACTORS	2009	2008	2007
New HIV/AIDS Cases--Total	0	2	1
IDU and MSM	0	0	0
IDU without MSM	0	0	0

DEATHS and INJURIES	2009	2008	2007
Resident Deaths--Total	370	430	355
Suicides	3	5	14
Self-inflicted Injuries	54	81	52
Homicides	1	0	1
Assault Injuries	219	187	186
Alcohol Induced Deaths	2	1	0
Drug Induced Deaths	9	6	2
Smoking Induced Deaths	69	81	64

HOSPITAL / EMERGENCY ROOM	2009	2008	2007
Alcohol Related--Total	636	592	532
Direct Hospitalizations	148	111	109
Emergency Room Hospitalizations	190	213	175
Emergency Room Outpatient	298	268	248
Drug Related--Total	522	430	329
Direct Hospitalizations	181	148	104
Emergency Room Hospitalizations	146	146	125
Emergency Room Outpatient	195	136	100

TRAFFIC -- IMPAIRED DRIVER	2009	2008	2007
Alcohol Involved Crashes--Total	59	60	51
Fatal Crashes	2	2	0
Injury Crashes	34	31	29
Property Damage Crashes	23	27	22
Crash Fatalities	2	2	0
Crash Injuries	38	42	51
Drug Involved Crashes--Total	7	7	8
Fatal Crashes	0	0	0
Injury Crashes	4	3	3
Property Damage Crashes	3	4	5
Crash Fatalities	0	0	0
Crash Injuries	4	3	5

EMPLOYMENT	2010	2009	2008
Labor Force	27,151	27,276	26,415
Employed	24,018	24,030	24,337
Unemployed	3,133	3,246	2,078
Unemployment Rate	11.5%	11.9%	7.9%

An asterisk (*) in a data cell indicates the count was fewer than 5 and suppressed to avoid disclosure of identifying information. IDU (injection drug use) and MSM (men who have sex with men) indicate the presence of risk factors for transmission of HIV.

SCHOOL REPORTS	2009-2010	2008-2009	2007-2008
Enrollment Grades 9-12	2,838	2,785	2,811
Drop-outs	82	126	127
Drop-out Rate	2.9%	4.5%	4.5%
Alcohol Discipline Incidents	19	12	9
Drug Discipline Incidents	48	44	79
Tobacco Discipline Incidents	1	2	1

POLICE REPORTS	2009	2008	2007
DWI/DUI Arrests	209	289	387
Liquor Law Arrests	42	53	45
Drug Arrests	477	386	367
Methamphetamine Lab Incidents	37	70	53
Violent Offenses	83	108	150
Property Offenses	649	842	832
Domestic Violence Reports	265	332	453

JUVENILE COURT REFERRALS	2009	2008	2007
Law Violation Offenses--Total	252	266	340
Violent Offenses	88	55	87
Alcohol Offenses	8	13	6
Drug Offenses	16	10	17
Status Offenses--Total	364	421	549
Truancy	246	319	427
Beyond Parental Control	16	7	11
Habitually Absent from Home	49	48	54
Injurious Behavior	53	47	57
Abuse/Neglect/Custody--Total	312	468	434
Abuse	12	15	14
Neglect	298	443	408
Custody Disputes	2	10	12

JUVENILE COURT PLACEMENTS	2009	2008	2007
Out-of-Home Placements--Total	70	36	59
Parental Alcohol Use Related	1	0	0
Parental Drug Use Related	16	5	12
Parental Alcohol and Drug Use	1	1	5
Child Removed for Other Reason	52	30	42

CRIMINAL JUSTICE	FY2010	FY2009	FY2008
Drug Court Participants	63	84	72
Probation/Parole Admissions--Total	383	400	383
Probation/Parole Admissions--Drug	142	139	141
Probation/Parole Admissions--DWI	22	28	24
Prison Admissions--Total	173	196	168
Prison Admissions--Drug	78	77	85
Prison Admissions--DWI	14	16	13

RETAIL ALCOHOL / TOBACCO	2010	2009	2008
Alcohol On-Premise Drink Licenses	48	51	55
Alcohol Package Carry-out Licenses	41	41	43
Tobacco Outlets	60		

DIVISION OF ALCOHOL AND DRUG ABUSE -- TREATMENT ADMISSIONS DATA

Individuals who were admitted to Division of ADA substance abuse treatment programs are counted below, once for each category of service they accessed during the fiscal year.

SUBSTANCE ABUSE TREATMENT	FY2010	FY2009	FY2008
CSTAR Adolescent	28	29	23
CSTAR Women and Children	60	58	52
CSTAR General Adult	11	*	7
CSTAR Opioid	7	*	*
Primary Recovery Detoxification	21	29	34
Primary Recovery Treatment	243	222	160
Clinical SATOP (CIP, YCIP, SROP)	86	64	69
Other Substance Abuse Treatment	0	9	55

SUBSTANCE ABUSE TRAFFIC OFFENDER PROGRAM (SATOP)	FY2010	FY2009	FY2008
Offender Management Unit	300	328	304
- Adolescent Diversion Education Program	*	20	9
- Offender Education Program	87	97	83
- Weekend Intervention Program	54	74	87
(See also Clinical SATOP at left)			
OTHER SERVICES PROVIDED			
Co-Dependency	6	5	6
Compulsive Gambling	*	*	*
Recovery Supports	9	10	7
Early Intervention	*		

The demographic and clinical profile data below summarize individuals who were admitted to ADA substance abuse treatment programs, based on their first treatment episode in the fiscal year. Individuals who were admitted only to non-clinical SATOP and non-substance abuse treatment programs are not included below. An asterisk (*) in a data cell indicates the count was fewer than five (5) and suppressed to avoid disclosure of identifying information.

	FY2010	FY2009	FY2008
GENDER			
Male	291	260	241
Female	121	112	105
AGE			
Under 18	25	30	24
18 to 24	106	85	65
25 to 29	70	63	70
30 to 34	62	44	41
35 to 39	40	43	42
40 to 44	38	45	51
45 to 54	53	53	45
55 and Over	18	9	8
RACE / ETHNICITY			
Caucasian	381	338	317
African American	21	20	18
Native American / Alaskan	0	0	0
Asian / Pacific Islander	0	0	0
Hispanic	*	9	6
Other Race / Two or More Races	8	5	5
EDUCATION			
Less than High School Diploma	172	158	139
High School Graduate or G.E.D.	183	161	165
Associate Degree Or Some College	53	45	35
Bachelor or Advanced Degree	*	8	6
EMPLOYMENT			
Employed	125	91	134
Unemployed	192	179	118
Not in Labor Force	95	102	93
LIVING ARRANGEMENT			
Independent Living	365	300	284
Dependent Living	34	37	39
Homeless	*	9	6
LIFETIME DUI / DWI ARRESTS			
0	215	186	156
1 or 2	132	126	130
3 or More	65	60	59

	FY2010	FY2009	FY2008
MARITAL / FAMILY STATUS			
Never Married	229	211	196
Married / Co-habitating	97	76	85
Previously Married	86	83	65
PRIMARY DRUG PROBLEM			
Alcohol	203	176	164
Marijuana / Hashish	112	100	98
Cocaine (Total)	15	16	21
- Crack	11	9	17
Stimulant (Total)	26	24	26
- Methamphetamine	22	22	24
Heroin	46	45	22
Analgesic Except Heroin	6	5	7
- Non-Prescription Methadone	0	0	0
PCP, LSD, other Hallucinogen	*	0	0
Tranquilizer	*	5	*
Inhalant	0	0	*
Sedative	*	0	*
Other Medication or Illicit Drug	*	*	*
Average Age of First Use of Drug	16.8	16.4	16.5
INJECTION DRUG USE			
Total Injection Users at Admission	44	59	46
- Daily Injection Use	14	15	9
- Weekly Injection Use	9	*	14
- Less than Weekly Injection Use	21	40	23
TREATMENT REFERRAL SOURCE			
Self / Family / Friend	71	73	65
School	0	*	5
Mental Health Provider	*	5	*
Health Care Provider	10	*	*
Court / Criminal Justice	295	268	258
Other	34	22	10
SPECIAL POPULATIONS			
Pregnant When Admitted to Any Episode	7	5	*
Military Veteran	10	8	11
Special Education Services Needed	37	33	27
Co-Occurring Psychological Problem	119	102	91
Co-Occurring Developmental Problem	17	7	7

LINCOLN COUNTY

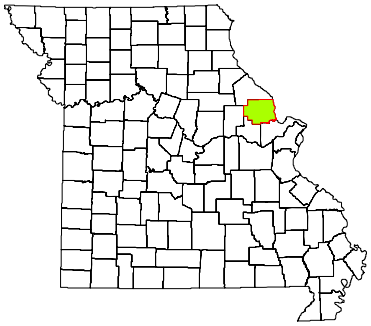

CPS DISTRICT	Eastern
CPS SERVICE AREA	16
2009 POP. ESTIMATE	53,311
CENSUS 2010	52,566

Individuals who received CPS services had the following types of disorders. The total number of diagnoses is larger than the number served because some individuals had more than one type of disorder.

DIAGNOSIS CATEGORY	FY2010	FY2009	FY2008
Adjustment Disorder	18	26	30
Anxiety Disorder	239	193	131
Dementia	*	*	*
Developmental Disorder	22	15	9
Impulse Control Disorder	149	134	108
Mood Disorder	456	364	286
Personality Disorder	88	85	80
Psychotic Disorder	146	135	127
Sexual Disorder	*	*	*
Other Diagnosis	48	44	38
Diagnosis Unknown	72	90	60

The demographic and clinical data below summarize individuals who received clinical treatment from the Division of Comprehensive Psychiatric Services in fiscal years 2008-2010. Individuals are counted once in each fiscal year in which they received services, based on their first treatment episode of the fiscal year. Information that is unknown or was not collected is listed as unknown. An asterisk (*) in a data cell indicates the count was fewer than five (5) and suppressed to avoid disclosure of identifying information.

NUMBER SERVED	FY2010	FY2009	FY2008
Total	737	658	539
-- Male	398	344	287
-- Female	339	314	252
AGE			
Under 6	7	7	5
6 to 9	39	37	35
10 to 13	71	58	47
14 to 17	102	82	46
18 to 24	67	50	35
25 to 29	54	48	39
30 to 34	38	39	40
35 to 39	66	55	44
40 to 44	62	58	46
45 to 49	88	83	74
50 to 54	62	61	53
55 to 59	39	38	32
60 and Over	42	42	43
RACE / ETHNICITY			
Caucasian	660	592	479
African American	47	38	34
Native American / Alaskan	5	6	6
Asian / Pacific Islander	0	0	0
Hispanic	9	5	*
Other Race	16	17	15
Race/Ethnicity Unknown	0	0	*
EDUCATION			
Less than High School Diploma	110	82	29
High School Grad or G.E.D.	118	93	28
A.A. Degree or Some College	51	45	7
Bachelor or Advanced Degree	5	5	*
Education Level Unknown	453	433	474

SPECIAL POPULATION	FY2010	FY2009	FY2008
Hearing Impaired	6	8	7
Past or Current Military Service	18	22	16
HOUSING / LIVING ARRANGEMENT			
Independent Living	234	188	59
Dependent Living	69	66	23
Homeless	*	*	*
Other	5	5	*
Housing Unknown	427	396	455
EMPLOYMENT			
Employed	38	30	7
Unemployed	220	182	55
Not in Labor Force	23	13	*
Employment Status Unknown	456	433	474
ARRESTS			
Arrested in Past 12 Months	63	75	15
Not Arrested in Past 12 Months	250	187	69
Arrest Status Unknown	424	396	455
TREATMENT REFERRAL SOURCE			
Self / Family / Friend	124	108	83
School	81	89	60
Mental Health Provider	107	102	110
Health Care Provider	60	49	44
Court / Criminal Justice	31	33	38
Other	330	272	200
Referral Source Unknown	*	5	*
TYPE OF COMMITMENT			
Voluntary	712	638	514
Civil	16	13	17
Criminal	5	*	*
Sexual Predatory	0	0	0
Commitment Type Unknown	*	5	*

LINCOLN COUNTY

2010 MISSOURI STUDENT SURVEY

LIFETIME SUBSTANCE USE	(%)
Percent of students who have ever used the following:	
Cigarettes	27.6
Chewing tobacco	12.7
Cigars	12.6
Alcohol	45.6
Marijuana	13.7
Inhalants	6.4
Prescription drugs not prescribed for student	8.7
Over-the-counter medications for non-medical use	6.3
Cocaine	1.5
Heroin	0.6
Hallucinogens such as LSD, PCP, mescaline, peyote, or psilocybin	3.3
Methamphetamine	0.6
Club drugs such as ecstasy, GHB, roofie, or Special K	1.4
Steroid not prescribed for student	1.2
CURRENT SUBSTANCE USE	
Percent of students who used the following in the past 30 days:	
Cigarettes	15.4
Chewing tobacco	7.0
Alcohol	22.4
Alcohol -- 5 or more drinks on one occasion	15.6
Marijuana	6.7
Inhalants	2.9
Prescription drugs not prescribed for student	5.1
Over-the-counter medications for non-medical use	4.0
GAMBLING	
Percent of students who have:	
Ever gambled, such as poker for money, sports bets, lottery tickets	33.0
Gambled in the past 30 days	19.3
MENTAL HEALTH	
Percent of students who, in the past 30 days:	
Were very sad	18.1
Were grouchy, irritable, or in a bad mood	24.1
Felt hopeless about the future	11.1
Felt like not eating, or eating more than usual	19.3
Slept a lot more or a lot less than usual	25.3
Had difficulty concentrating on school work	24.5
Percent of students who, in the past 12 months:	
Seriously considered attempting suicide	9.6
Made a plan about how they would attempt suicide	7.4
Attempted suicide	4.4
Had a suicide attempt that resulted in injury or overdose that had to be treated by doctor or nurse	1.9
BULLYING	
Percent of students who, in the past 12 months, were:	
Bullied on school property	27.5
Threatened or injured with a weapon on school property	11.6
In a physical fight	25.8
In a fight and had to be treated by a doctor or nurse	5.1
Percent of students who, in the past 3 months:	
Made fun of other people	71.7
Were made fun of by others	68.8

Data are weighted across ages 10-19 and by county, gender, Hispanic origin, and race.
Percentages on some items are based on combined answer choices.
Data are not available for Gentry, Maries, Mercer, and Ralls counties.

Source: Missouri Institute of Mental Health. 2010 Missouri Student Survey.

SCHOOL BONDING	(%)
Percent of students who agree with the following:	
Students have opportunities to decide activities and rules	47.7
Teachers encourage students to work on classroom projects	80.9
Teachers notice and comment on student's good work	67.1
School has opportunities for involvement in sports, clubs, activities	86.4
School has opportunities for students to talk to teachers one-on-one	68.6
School provides feedback to parents on positive student performance	33.8
Teachers praise students for their hard work	51.9
Students can participate in class discussions and activities	77.6
Rules are enforced fairly	58.7
Students of all races and ethnicities are treated equally	70.1
PEER ENGAGEMENT	
Percent of students whose closest friends in the past 12 months:	
Smoked cigarettes	54.2
Drank alcohol	65.4
Smoked marijuana	35.7
Used other drugs	17.3
PERCEPTION OF HARM	
Percent of students who think kids in their area would be caught by the police if they:	
Smoked cigarettes	22.7
Drank alcohol	25.6
Smoked marijuana	36.0
Percent of students who believe people risk harming themselves if they:	
Smoke cigarettes	78.1
Drink alcohol	74.4
Use marijuana	68.2
Use any other illegal drugs	91.4
AVAILABILITY	
Percent of students who say it would be easy to get the following:	
Cigarettes	60.7
Alcohol	61.7
Marijuana	37.1
Other illegal drugs such as cocaine, LSD, meth, or ecstasy	19.9
PERCEPTION OF "WRONGNESS"	
Percent of students who say it would be wrong to:	
Smoke cigarettes	77.7
Drink alcohol	56.6
Use marijuana	83.9
Use other illegal drugs	94.6
PARENTAL ATTITUDES	
Percent of students who say parents would disapprove if they:	
Smoked cigarettes	87.5
Drank alcohol	73.7
Smoked marijuana	92.6
Used other illegal drugs	95.8
REBELLIOUS ATTITUDES	
Percent of students who agree with the following:	
I ignore rules that get in my way	23.7
I do the opposite of what people tell me, just to get them mad	18.8
It is okay to take something without asking if you can get away with it	10.1
Sometimes it is okay to cheat at school	22.5
It is all right to beat up people if they start the fight	52.5
It is important to be honest with parents regardless of consequences	83.9
I could ask my mom or dad for help if I had a personal problem	78.0

LINN COUNTY

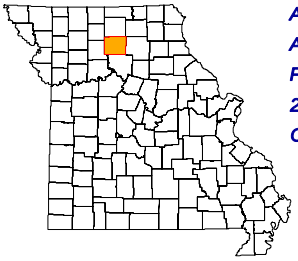

ADA REGION	Northwest
ADA SERVICE AREA	13
FIPS COUNTY CODE	115
2009 POP. ESTIMATE	12,606
CENSUS 2010	12,761

2009 POPULATION PROFILE BY AGE GROUP

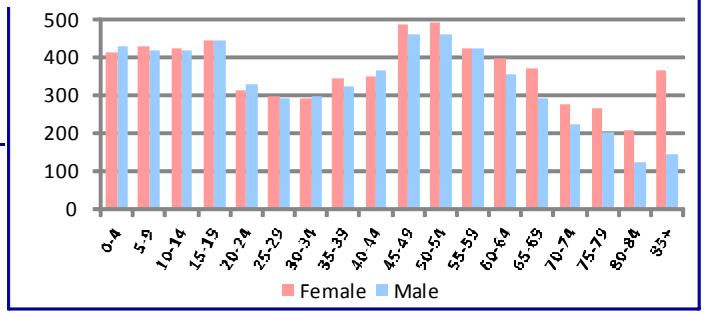

BIRTH RISK FACTORS	2009	2008	2007
Resident Births--Total	159	154	168
Mother Reported Drinking while Pregnant	1	1	0
Mother Reported Smoking while Pregnant	43	50	39

HIV DISEASE RISK FACTORS	2009	2008	2007
New HIV/AIDS Cases--Total	0	1	0
IDU and MSM	0	0	0
IDU without MSM	0	0	0

DEATHS and INJURIES	2009	2008	2007
Resident Deaths--Total	176	183	149
Suicides	2	4	1
Self-inflicted Injuries	8	11	11
Homicides	0	0	0
Assault Injuries	25	22	35
Alcohol Induced Deaths	0	1	0
Drug Induced Deaths	0	0	1
Smoking Induced Deaths	38	33	28

HOSPITAL / EMERGENCY ROOM	2009	2008	2007
Alcohol Related--Total	92	75	63
Direct Hospitalizations	40	43	27
Emergency Room Hospitalizations	14	12	15
Emergency Room Outpatient	38	20	21
Drug Related--Total	51	65	57
Direct Hospitalizations	21	27	23
Emergency Room Hospitalizations	10	15	12
Emergency Room Outpatient	20	23	22

TRAFFIC -- IMPAIRED DRIVER	2009	2008	2007
Alcohol Involved Crashes--Total	13	15	13
Fatal Crashes	1	1	0
Injury Crashes	7	6	6
Property Damage Crashes	5	8	7
Crash Fatalities	1	1	0
Crash Injuries	7	7	10
Drug Involved Crashes--Total	0	1	2
Fatal Crashes	0	0	0
Injury Crashes	0	1	0
Property Damage Crashes	0	0	2
Crash Fatalities	0	0	0
Crash Injuries	0	2	0

EMPLOYMENT	2010	2009	2008
Labor Force	6,024	6,619	6,335
Employed	5,353	5,982	5,885
Unemployed	671	637	450
Unemployment Rate	11.1%	9.6%	7.1%

An asterisk (*) in a data cell indicates the count was fewer than 5 and suppressed to avoid disclosure of identifying information. IDU (injection drug use) and MSM (men who have sex with men) indicate the presence of risk factors for transmission of HIV.

SCHOOL REPORTS	2009-2010	2008-2009	2007-2008
Enrollment Grades 9-12	767	798	830
Drop-outs	9	21	19
Drop-out Rate	1.2%	2.6%	2.3%
Alcohol Discipline Incidents	0	0	0
Drug Discipline Incidents	7	0	1
Tobacco Discipline Incidents	0	0	0

POLICE REPORTS	2009	2008	2007
DWI/DUI Arrests	50	60	63
Liquor Law Arrests	25	33	30
Drug Arrests	33	20	46
Methamphetamine Lab Incidents	1	0	0
Violent Offenses	23	30	39
Property Offenses	220	194	229
Domestic Violence Reports	116	93	116

JUVENILE COURT REFERRALS	2009	2008	2007
Law Violation Offenses--Total	55	52	74
Violent Offenses	16	14	14
Alcohol Offenses	4	7	9
Drug Offenses	8	6	5
Status Offenses--Total	170	270	201
Truancy	135	243	140
Beyond Parental Control	11	3	23
Habitually Absent from Home	2	0	0
Injurious Behavior	22	24	38
Abuse/Neglect/Custody--Total	20	23	19
Abuse	2	6	7
Neglect	18	17	12
Custody Disputes	0	0	0

JUVENILE COURT PLACEMENTS	2009	2008	2007
Out-of-Home Placements--Total	16	18	23
Parental Alcohol Use Related	0	0	0
Parental Drug Use Related	0	2	1
Parental Alcohol and Drug Use	0	0	1
Child Removed for Other Reason	16	16	21

CRIMINAL JUSTICE	FY2010	FY2009	FY2008
Drug Court Participants	35	32	35
Probation/Parole Admissions--Total	53	85	64
Probation/Parole Admissions--Drug	19	25	21
Probation/Parole Admissions--DWI	0	3	0
Prison Admissions--Total	37	41	33
Prison Admissions--Drug	13	13	15
Prison Admissions--DWI	0	0	1

RETAIL ALCOHOL / TOBACCO	2010	2009	2008
Alcohol On-Premise Drink Licenses	20	23	25
Alcohol Package Carry-out Licenses	13	13	14
Tobacco Outlets	22		

DIVISION OF ALCOHOL AND DRUG ABUSE -- TREATMENT ADMISSIONS DATA

Individuals who were admitted to Division of ADA substance abuse treatment programs are counted below, once for each category of service they accessed during the fiscal year.

SUBSTANCE ABUSE TREATMENT	FY2010	FY2009	FY2008
CSTAR Adolescent	7	11	*
CSTAR Women and Children	*	5	7
CSTAR General Adult	26	29	20
CSTAR Opioid	0	0	0
Primary Recovery Detoxification	9	*	*
Primary Recovery Treatment	68	64	60
Clinical SATOP (CIP, YCIP, SROP)	*	5	8
Other Substance Abuse Treatment	0	7	14

SUBSTANCE ABUSE TRAFFIC OFFENDER PROGRAM (SATOP)	FY2010	FY2009	FY2008
Offender Management Unit	41	47	57
- Adolescent Diversion Education Program	*	*	*
- Offender Education Program	14	20	21
- Weekend Intervention Program	13	13	14
(See also Clinical SATOP at left)			
OTHER SERVICES PROVIDED			
Co-Dependency	*	*	0
Compulsive Gambling	0	0	0
Recovery Supports	11	*	0
Early Intervention	5		

The demographic and clinical profile data below summarize individuals who were admitted to ADA substance abuse treatment programs, based on their first treatment episode in the fiscal year. Individuals who were admitted only to non-clinical SATOP and non-substance abuse treatment programs are not included below. An asterisk (*) in a data cell indicates the count was fewer than five (5) and suppressed to avoid disclosure of identifying information.

	FY2010	FY2009	FY2008
GENDER			
Male	58	69	64
Female	40	40	34
AGE			
Under 18	6	12	*
18 to 24	18	24	28
25 to 29	22	23	21
30 to 34	15	11	11
35 to 39	10	12	6
40 to 44	9	7	10
45 to 54	15	15	12
55 and Over	*	5	7
RACE / ETHNICITY			
Caucasian	87	101	88
African American	7	5	6
Native American / Alaskan	0	0	0
Asian / Pacific Islander	0	0	0
Hispanic	*	*	*
Other Race / Two or More Races	*	*	*
EDUCATION			
Less than High School Diploma	30	49	27
High School Graduate or G.E.D.	55	48	56
Associate Degree Or Some College	13	9	13
Bachelor or Advanced Degree	0	*	*
EMPLOYMENT			
Employed	30	35	49
Unemployed	39	46	29
Not in Labor Force	29	28	20
LIVING ARRANGEMENT			
Independent Living	88	93	83
Dependent Living	9	14	6
Homeless	0	0	0
LIFETIME DUI / DWI ARRESTS			
0	54	62	50
1 or 2	20	33	34
3 or More	24	14	14

	FY2010	FY2009	FY2008
MARITAL / FAMILY STATUS			
Never Married	49	57	49
Married / Co-habitating	31	36	25
Previously Married	18	16	24
PRIMARY DRUG PROBLEM			
Alcohol	38	52	48
Marijuana / Hashish	37	32	23
Cocaine (Total)	*	*	*
- Crack	*	*	*
Stimulant (Total)	15	10	18
- Methamphetamine	14	10	18
Heroin	*	*	*
Analgesic Except Heroin	*	*	*
- Non-Prescription Methadone	*	0	0
PCP, LSD, other Hallucinogen	0	0	0
Tranquilizer	0	*	0
Inhalant	0	*	0
Sedative	0	0	0
Other Medication or Illicit Drug	0	*	0
Average Age of First Use of Drug	16.0	15.1	17.4
INJECTION DRUG USE			
Total Injection Users at Admission	*	9	12
- Daily Injection Use	0	0	*
- Weekly Injection Use	*	*	*
- Less than Weekly Injection Use	*	7	10
TREATMENT REFERRAL SOURCE			
Self / Family / Friend	25	18	12
School	0	*	*
Mental Health Provider	*	*	*
Health Care Provider	*	*	*
Court / Criminal Justice	58	76	77
Other	12	12	*
SPECIAL POPULATIONS			
Pregnant When Admitted to Any Episode	0	5	*
Military Veteran	7	*	13
Special Education Services Needed	5	12	17
Co-Occurring Psychological Problem	24	26	25
Co-Occurring Developmental Problem	*	*	*

LINN COUNTY

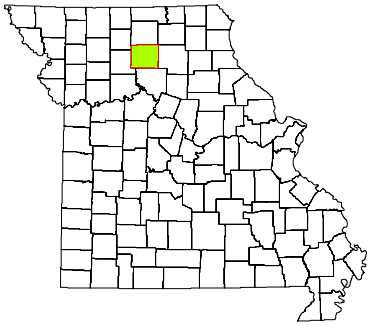

CPS DISTRICT	Western
CPS SERVICE AREA	13
2009 POP. ESTIMATE	12,606
CENSUS 2010	12,761

Individuals who received CPS services had the following types of disorders. The total number of diagnoses is larger than the number served because some individuals had more than one type of disorder.

DIAGNOSIS CATEGORY	FY2010	FY2009	FY2008
Adjustment Disorder	14	11	13
Anxiety Disorder	90	85	67
Dementia	0	0	0
Developmental Disorder	7	8	6
Impulse Control Disorder	32	37	33
Mood Disorder	138	143	100
Personality Disorder	12	18	20
Psychotic Disorder	11	16	14
Sexual Disorder	0	0	0
Other Diagnosis	22	23	18
Diagnosis Unknown	25	23	35

The demographic and clinical data below summarize individuals who received clinical treatment from the Division of Comprehensive Psychiatric Services in fiscal years 2008-2010. Individuals are counted once in each fiscal year in which they received services, based on their first treatment episode of the fiscal year. Information that is unknown or was not collected is listed as unknown. An asterisk (*) in a data cell indicates the count was fewer than five (5) and suppressed to avoid disclosure of identifying information.

NUMBER SERVED	FY2010	FY2009	FY2008
Total	219	225	198
-- Male	83	87	78
-- Female	136	138	120
AGE			
Under 6	0	*	*
6 to 9	17	11	9
10 to 13	21	24	30
14 to 17	18	24	23
18 to 24	22	23	17
25 to 29	26	22	13
30 to 34	21	19	20
35 to 39	19	20	17
40 to 44	17	20	21
45 to 49	15	14	15
50 to 54	19	20	11
55 to 59	12	13	13
60 and Over	12	14	8
RACE / ETHNICITY			
Caucasian	209	214	191
African American	5	6	*
Native American / Alaskan	0	0	0
Asian / Pacific Islander	0	0	0
Hispanic	*	*	0
Other Race	*	*	*
Race/Ethnicity Unknown	0	0	0
EDUCATION			
Less than High School Diploma	*	10	5
High School Grad or G.E.D.	31	15	11
A.A. Degree or Some College	7	*	*
Bachelor or Advanced Degree	*	0	0
Education Level Unknown	176	196	179

SPECIAL POPULATION	FY2010	FY2009	FY2008
Hearing Impaired	*	*	*
Past or Current Military Service	*	7	*
HOUSING / LIVING ARRANGEMENT			
Independent Living	43	28	19
Dependent Living	7	10	6
Homeless	0	*	0
Other	0	0	*
Housing Unknown	169	186	172
EMPLOYMENT			
Employed	5	*	*
Unemployed	34	24	16
Not in Labor Force	*	*	0
Employment Status Unknown	176	196	179
ARRESTS			
Arrested in Past 12 Months	5	*	0
Not Arrested in Past 12 Months	45	37	26
Arrest Status Unknown	169	186	172
TREATMENT REFERRAL SOURCE			
Self / Family / Friend	100	90	95
School	*	*	*
Mental Health Provider	29	38	34
Health Care Provider	34	40	31
Court / Criminal Justice	18	21	11
Other	37	31	18
Referral Source Unknown	0	*	6
TYPE OF COMMITMENT			
Voluntary	215	212	191
Civil	0	7	*
Criminal	*	*	0
Sexual Predatory	0	0	0
Commitment Type Unknown	0	*	5

LINN COUNTY

2010 MISSOURI STUDENT SURVEY

LIFETIME SUBSTANCE USE	(%)
Percent of students who have ever used the following:	
Cigarettes	29.3
Chewing tobacco	21.7
Cigars	13.5
Alcohol	50.0
Marijuana	9.4
Inhalants	4.7
Prescription drugs not prescribed for student	7.7
Over-the-counter medications for non-medical use	6.1
Cocaine	0.4
Heroin	0.4
Hallucinogens such as LSD, PCP, mescaline, peyote, or psilocybin	1.5
Methamphetamine	0.7
Club drugs such as ecstasy, GHB, roofie, or Special K	0.7
Steroid not prescribed for student	0.7
CURRENT SUBSTANCE USE	
Percent of students who used the following in the past 30 days:	
Cigarettes	15.6
Chewing tobacco	12.3
Alcohol	22.8
Alcohol -- 5 or more drinks on one occasion	14.0
Marijuana	4.3
Inhalants	2.2
Prescription drugs not prescribed for student	3.3
Over-the-counter medications for non-medical use	3.2
GAMBLING	
Percent of students who have:	
Ever gambled, such as poker for money, sports bets, lottery tickets	42.2
Gambled in the past 30 days	26.2
MENTAL HEALTH	
Percent of students who, in the past 30 days:	
Were very sad	18.7
Were grouchy, irritable, or in a bad mood	23.0
Felt hopeless about the future	9.7
Felt like not eating, or eating more than usual	17.6
Slept a lot more or a lot less than usual	23.4
Had difficulty concentrating on school work	21.9
Percent of students who, in the past 12 months:	
Seriously considered attempting suicide	11.1
Made a plan about how they would attempt suicide	7.9
Attempted suicide	5.0
Had a suicide attempt that resulted in injury or overdose that had to be treated by doctor or nurse	1.1
BULLYING	
Percent of students who, in the past 12 months, were:	
Bullied on school property	27.3
Threatened or injured with a weapon on school property	7.2
In a physical fight	23.3
In a fight and had to be treated by a doctor or nurse	2.2
Percent of students who, in the past 3 months:	
Made fun of other people	73.8
Were made fun of by others	71.7

Data are weighted across ages 10-19 and by county, gender, Hispanic origin, and race.
Percentages on some items are based on combined answer choices.
Data are not available for Gentry, Maries, Mercer, and Ralls counties.

Source: Missouri Institute of Mental Health. 2010 Missouri Student Survey.

SCHOOL BONDING	(%)
Percent of students who agree with the following:	
Students have opportunities to decide activities and rules	62.8
Teachers encourage students to work on classroom projects	89.8
Teachers notice and comment on student's good work	76.3
School has opportunities for involvement in sports, clubs, activities	93.5
School has opportunities for students to talk to teachers one-on-one	77.8
School provides feedback to parents on positive student performance	48.6
Teachers praise students for their hard work	61.5
Students can participate in class discussions and activities	85.5
Rules are enforced fairly	67.5
Students of all races and ethnicities are treated equally	85.9
PEER ENGAGEMENT	
Percent of students whose closest friends in the past 12 months:	
Smoked cigarettes	51.1
Drank alcohol	63.7
Smoked marijuana	24.5
Used other drugs	14.4
PERCEPTION OF HARM	
Percent of students who think kids in their area would be caught by the police if they:	
Smoked cigarettes	26.0
Drank alcohol	28.0
Smoked marijuana	45.7
Percent of students who believe people risk harming themselves if they:	
Smoke cigarettes	78.8
Drink alcohol	85.6
Use marijuana	68.0
Use any other illegal drugs	93.5
AVAILABILITY	
Percent of students who say it would be easy to get the following:	
Cigarettes	58.1
Alcohol	62.9
Marijuana	25.2
Other illegal drugs such as cocaine, LSD, meth, or ecstasy	14.8
PERCEPTION OF "WRONGNESS"	
Percent of students who say it would be wrong to:	
Smoke cigarettes	75.8
Drink alcohol	54.3
Use marijuana	89.9
Use other illegal drugs	97.5
PARENTAL ATTITUDES	
Percent of students who say parents would disapprove if they:	
Smoked cigarettes	90.3
Drank alcohol	75.1
Smoked marijuana	98.2
Used other illegal drugs	98.9
REBELLIOUS ATTITUDES	
Percent of students who agree with the following:	
I ignore rules that get in my way	22.6
I do the opposite of what people tell me, just to get them mad	14.7
It is okay to take something without asking if you can get away with it	6.5
Sometimes it is okay to cheat at school	23.6
It is all right to beat up people if they start the fight	42.4
It is important to be honest with parents regardless of consequences	88.1
I could ask my mom or dad for help if I had a personal problem	79.9

LIVINGSTON COUNTY

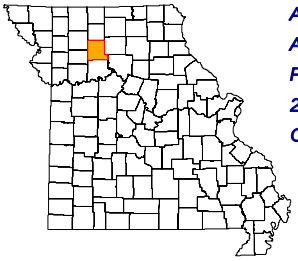

ADA REGION	Northwest
ADA SERVICE AREA	13
FIPS COUNTY CODE	117
2009 POP. ESTIMATE	14,235
CENSUS 2010	15,195

2009 POPULATION PROFILE BY AGE GROUP

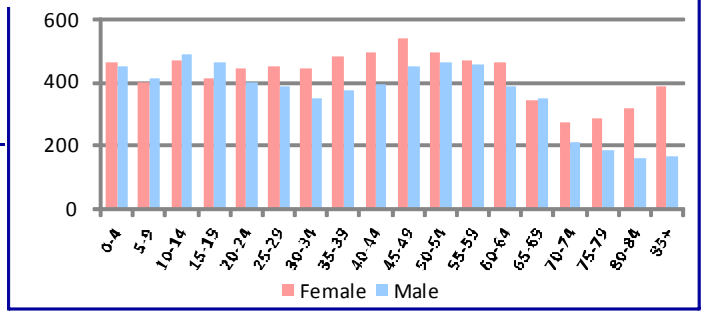

BIRTH RISK FACTORS	2009	2008	2007
Resident Births--Total	163	165	201
Mother Reported Drinking while Pregnant	0	1	0
Mother Reported Smoking while Pregnant	37	38	49

HIV DISEASE RISK FACTORS	2009	2008	2007
New HIV/AIDS Cases--Total	0	0	0
IDU and MSM	0	0	0
IDU without MSM	0	0	0

DEATHS and INJURIES	2009	2008	2007
Resident Deaths--Total	192	206	191
Suicides	3	2	0
Self-inflicted Injuries	24	37	29
Homicides	0	0	1
Assault Injuries	55	60	62
Alcohol Induced Deaths	2	1	2
Drug Induced Deaths	3	0	2
Smoking Induced Deaths	35	36	37

HOSPITAL / EMERGENCY ROOM	2009	2008	2007
Alcohol Related--Total	137	152	127
Direct Hospitalizations	55	52	38
Emergency Room Hospitalizations	24	28	32
Emergency Room Outpatient	58	72	57
Drug Related--Total	104	92	77
Direct Hospitalizations	53	25	26
Emergency Room Hospitalizations	18	25	20
Emergency Room Outpatient	33	42	31

TRAFFIC -- IMPAIRED DRIVER	2009	2008	2007
Alcohol Involved Crashes--Total	18	22	21
Fatal Crashes	0	0	0
Injury Crashes	12	11	11
Property Damage Crashes	6	11	10
Crash Fatalities	0	0	0
Crash Injuries	17	12	14
Drug Involved Crashes--Total	4	7	3
Fatal Crashes	0	0	0
Injury Crashes	4	3	3
Property Damage Crashes	0	4	0
Crash Fatalities	0	0	0
Crash Injuries	4	6	3

EMPLOYMENT	2010	2009	2008
Labor Force	7,004	7,404	7,011
Employed	6,438	6,830	6,652
Unemployed	566	574	359
Unemployment Rate	8.1%	7.8%	5.1%

An asterisk (*) in a data cell indicates the count was fewer than 5 and suppressed to avoid disclosure of identifying information. IDU (injection drug use) and MSM (men who have sex with men) indicate the presence of risk factors for transmission of HIV.

SCHOOL REPORTS	2009-2010	2008-2009	2007-2008
Enrollment Grades 9-12	700	700	724
Drop-outs	26	31	25
Drop-out Rate	3.7%	4.4%	3.5%
Alcohol Discipline Incidents	0	0	4
Drug Discipline Incidents	1	7	1
Tobacco Discipline Incidents	0	0	0

POLICE REPORTS	2009	2008	2007
DWI/DUI Arrests	117	107	126
Liquor Law Arrests	93	77	2
Drug Arrests	67	121	17
Methamphetamine Lab Incidents	0	0	1
Violent Offenses	39	57	2
Property Offenses	341	399	61
Domestic Violence Reports	75	73	8

JUVENILE COURT REFERRALS	2009	2008	2007
Law Violation Offenses--Total	94	88	72
Violent Offenses	29	19	17
Alcohol Offenses	2	5	3
Drug Offenses	5	5	2
Status Offenses--Total	90	40	30
Truancy	15	6	4
Beyond Parental Control	22	13	9
Habitually Absent from Home	21	9	8
Injurious Behavior	28	8	5
Abuse/Neglect/Custody--Total	6	9	15
Abuse	3	2	5
Neglect	2	6	5
Custody Disputes	1	1	5

JUVENILE COURT PLACEMENTS	2009	2008	2007
Out-of-Home Placements--Total	10	12	16
Parental Alcohol Use Related	0	0	0
Parental Drug Use Related	0	1	2
Parental Alcohol and Drug Use	0	0	0
Child Removed for Other Reason	10	11	14

CRIMINAL JUSTICE	FY2010	FY2009	FY2008
Drug Court Participants	0	0	0
Probation/Parole Admissions--Total	134	144	145
Probation/Parole Admissions--Drug	34	41	47
Probation/Parole Admissions--DWI	7	7	11
Prison Admissions--Total	105	110	88
Prison Admissions--Drug	32	35	24
Prison Admissions--DWI	6	7	5

RETAIL ALCOHOL / TOBACCO	2010	2009	2008
Alcohol On-Premise Drink Licenses	24	29	27
Alcohol Package Carry-out Licenses	16	17	16
Tobacco Outlets	20		

DIVISION OF ALCOHOL AND DRUG ABUSE -- TREATMENT ADMISSIONS DATA

Individuals who were admitted to Division of ADA substance abuse treatment programs are counted below, once for each category of service they accessed during the fiscal year.

SUBSTANCE ABUSE TREATMENT	FY2010	FY2009	FY2008
CSTAR Adolescent	9	8	9
CSTAR Women and Children	0	*	*
CSTAR General Adult	26	20	19
CSTAR Opioid	0	0	0
Primary Recovery Detoxification	11	9	*
Primary Recovery Treatment	68	103	87
Clinical SATOP (CIP, YCIP, SROP)	7	8	9
Other Substance Abuse Treatment	0	*	*

SUBSTANCE ABUSE TRAFFIC OFFENDER PROGRAM (SATOP)	FY2010	FY2009	FY2008
Offender Management Unit	56	62	62
- Adolescent Diversion Education Program	0	*	0
- Offender Education Program	22	32	34
- Weekend Intervention Program	13	16	15
(See also Clinical SATOP at left)			
OTHER SERVICES PROVIDED			
Co-Dependency	0	*	0
Compulsive Gambling	0	0	0
Recovery Supports	14	8	*
Early Intervention	*		

The demographic and clinical profile data below summarize individuals who were admitted to ADA substance abuse treatment programs, based on their first treatment episode in the fiscal year. Individuals who were admitted only to non-clinical SATOP and non-substance abuse treatment programs are not included below. An asterisk (*) in a data cell indicates the count was fewer than five (5) and suppressed to avoid disclosure of identifying information.

	FY2010	FY2009	FY2008
GENDER			
Male	76	92	78
Female	29	45	41
AGE			
Under 18	9	8	9
18 to 24	28	39	34
25 to 29	23	22	20
30 to 34	16	19	14
35 to 39	12	16	14
40 to 44	7	11	13
45 to 54	8	16	12
55 and Over	*	6	*
RACE / ETHNICITY			
Caucasian	98	132	110
African American	*	*	*
Native American / Alaskan	0	0	0
Asian / Pacific Islander	0	0	0
Hispanic	*	0	*
Other Race / Two or More Races	*	*	*
EDUCATION			
Less than High School Diploma	38	42	44
High School Graduate or G.E.D.	50	79	64
Associate Degree Or Some College	16	13	11
Bachelor or Advanced Degree	*	*	0
EMPLOYMENT			
Employed	31	42	48
Unemployed	54	66	41
Not in Labor Force	20	29	30
LIVING ARRANGEMENT			
Independent Living	88	117	94
Dependent Living	16	14	15
Homeless	0	*	*
LIFETIME DUI / DWI ARRESTS			
0	54	78	57
1 or 2	26	39	43
3 or More	25	20	19

	FY2010	FY2009	FY2008
MARITAL / FAMILY STATUS			
Never Married	63	78	58
Married / Co-habitating	25	26	28
Previously Married	17	33	33
PRIMARY DRUG PROBLEM			
Alcohol	43	67	54
Marijuana / Hashish	35	35	29
Cocaine (Total)	*	6	6
- Crack	*	*	*
Stimulant (Total)	11	15	19
- Methamphetamine	11	15	19
Heroin	*	*	*
Analgesic Except Heroin	8	9	*
- Non-Prescription Methadone	0	0	0
PCP, LSD, other Hallucinogen	0	*	*
Tranquilizer	*	*	*
Inhalant	0	0	0
Sedative	0	*	0
Other Medication or Illicit Drug	*	0	0
Average Age of First Use of Drug	16.5	17.0	17.9
INJECTION DRUG USE			
Total Injection Users at Admission	6	10	12
- Daily Injection Use	0	*	*
- Weekly Injection Use	0	0	*
- Less than Weekly Injection Use	6	8	10
TREATMENT REFERRAL SOURCE			
Self / Family / Friend	22	33	19
School	0	0	0
Mental Health Provider	*	0	*
Health Care Provider	*	*	*
Court / Criminal Justice	66	80	89
Other	12	22	7
SPECIAL POPULATIONS			
Pregnant When Admitted to Any Episode	0	*	*
Military Veteran	*	5	*
Special Education Services Needed	*	6	16
Co-Occurring Psychological Problem	23	31	33
Co-Occurring Developmental Problem	*	*	*

LIVINGSTON COUNTY

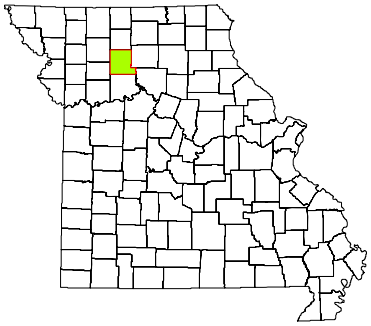

CPS DISTRICT	Western
CPS SERVICE AREA	13
2009 POP. ESTIMATE	14,235
CENSUS 2010	15,195

Individuals who received CPS services had the following types of disorders. The total number of diagnoses is larger than the number served because some individuals had more than one type of disorder.

DIAGNOSIS CATEGORY	FY2010	FY2009	FY2008
Adjustment Disorder	27	28	25
Anxiety Disorder	172	157	129
Dementia	*	*	0
Developmental Disorder	6	6	7
Impulse Control Disorder	59	62	61
Mood Disorder	282	291	236
Personality Disorder	38	41	43
Psychotic Disorder	50	50	50
Sexual Disorder	*	0	0
Other Diagnosis	40	47	41
Diagnosis Unknown	69	60	72

The demographic and clinical data below summarize individuals who received clinical treatment from the Division of Comprehensive Psychiatric Services in fiscal years 2008-2010. Individuals are counted once in each fiscal year in which they received services, based on their first treatment episode of the fiscal year. Information that is unknown or was not collected is listed as unknown. An asterisk (*) in a data cell indicates the count was fewer than five (5) and suppressed to avoid disclosure of identifying information.

NUMBER SERVED	FY2010	FY2009	FY2008
Total	473	471	445
-- Male	162	180	175
-- Female	311	291	270
AGE			
Under 6	*	*	*
6 to 9	23	21	21
10 to 13	33	30	27
14 to 17	49	55	49
18 to 24	49	49	46
25 to 29	48	42	29
30 to 34	34	41	28
35 to 39	37	32	32
40 to 44	37	36	38
45 to 49	32	35	45
50 to 54	45	52	56
55 to 59	29	23	23
60 and Over	56	53	48
RACE / ETHNICITY			
Caucasian	452	445	423
African American	8	13	11
Native American / Alaskan	*	*	*
Asian / Pacific Islander	0	0	0
Hispanic	7	6	*
Other Race	5	6	6
Race/Ethnicity Unknown	0	0	0
EDUCATION			
Less than High School Diploma	32	18	7
High School Grad or G.E.D.	56	48	15
A.A. Degree or Some College	19	9	*
Bachelor or Advanced Degree	*	*	*
Education Level Unknown	363	395	418

SPECIAL POPULATION	FY2010	FY2009	FY2008
Hearing Impaired	*	*	*
Past or Current Military Service	7	9	12
HOUSING / LIVING ARRANGEMENT			
Independent Living	94	66	25
Dependent Living	22	19	12
Homeless	*	0	0
Other	0	*	0
Housing Unknown	356	385	408
EMPLOYMENT			
Employed	19	19	*
Unemployed	83	55	20
Not in Labor Force	8	*	*
Employment Status Unknown	363	396	418
ARRESTS			
Arrested in Past 12 Months	15	10	7
Not Arrested in Past 12 Months	102	76	30
Arrest Status Unknown	356	385	408
TREATMENT REFERRAL SOURCE			
Self / Family / Friend	204	187	182
School	14	20	19
Mental Health Provider	77	85	85
Health Care Provider	83	80	73
Court / Criminal Justice	20	20	11
Other	73	75	72
Referral Source Unknown	*	*	*
TYPE OF COMMITMENT			
Voluntary	469	465	439
Civil	*	*	*
Criminal	*	0	*
Sexual Predatory	0	0	0
Commitment Type Unknown	*	*	*

LIVINGSTON COUNTY

2010 MISSOURI STUDENT SURVEY

LIFETIME SUBSTANCE USE	(%)
Percent of students who have ever used the following:	
Cigarettes	39.8
Chewing tobacco	21.4
Cigars	19.3
Alcohol	54.2
Marijuana	14.9
Inhalants	5.0
Prescription drugs not prescribed for student	11.3
Over-the-counter medications for non-medical use	8.5
Cocaine	0.4
Heroin	0.0
Hallucinogens such as LSD, PCP, mescaline, peyote, or psilocybin	0.8
Methamphetamine	0.0
Club drugs such as ecstasy, GHB, roofie, or Special K	0.8
Steroid not prescribed for student	0.0

CURRENT SUBSTANCE USE	
Percent of students who used the following in the past 30 days:	
Cigarettes	22.7
Chewing tobacco	11.8
Alcohol	26.2
Alcohol -- 5 or more drinks on one occasion	17.2
Marijuana	6.1
Inhalants	1.5
Prescription drugs not prescribed for student	6.6
Over-the-counter medications for non-medical use	3.5

GAMBLING	
Percent of students who have:	
Ever gambled, such as poker for money, sports bets, lottery tickets	37.3
Gambled in the past 30 days	27.8

MENTAL HEALTH	
Percent of students who, in the past 30 days:	
Were very sad	25.7
Were grouchy, irritable, or in a bad mood	29.4
Felt hopeless about the future	11.1
Felt like not eating, or eating more than usual	17.6
Slept a lot more or a lot less than usual	19.7
Had difficulty concentrating on school work	20.2
Percent of students who, in the past 12 months:	
Seriously considered attempting suicide	12.2
Made a plan about how they would attempt suicide	6.9
Attempted suicide	6.5
Had a suicide attempt that resulted in injury or overdose that had to be treated by doctor or nurse	0.8

BULLYING	
Percent of students who, in the past 12 months, were:	
Bullied on school property	27.4
Threatened or injured with a weapon on school property	9.9
In a physical fight	22.5
In a fight and had to be treated by a doctor or nurse	1.1
Percent of students who, in the past 3 months:	
Made fun of other people	76.3
Were made fun of by others	73.3

Data are weighted across ages 10-19 and by county, gender, Hispanic origin, and race.
Percentages on some items are based on combined answer choices.
Data are not available for Gentry, Maries, Mercer, and Ralls counties.

Source: Missouri Institute of Mental Health. 2010 Missouri Student Survey.

SCHOOL BONDING	(%)
Percent of students who agree with the following:	
Students have opportunities to decide activities and rules	61.7
Teachers encourage students to work on classroom projects	88.5
Teachers notice and comment on student's good work	78.9
School has opportunities for involvement in sports, clubs, activities	87.4
School has opportunities for students to talk to teachers one-on-one	81.2
School provides feedback to parents on positive student performance	43.0
Teachers praise students for their hard work	63.8
Students can participate in class discussions and activities	87.2
Rules are enforced fairly	61.5
Students of all races and ethnicities are treated equally	82.4

PEER ENGAGEMENT	
Percent of students whose closest friends in the past 12 months:	
Smoked cigarettes	66.0
Drank alcohol	65.5
Smoked marijuana	31.0
Used other drugs	13.5

PERCEPTION OF HARM	
Percent of students who think kids in their area would be caught by the police if they:	
Smoked cigarettes	26.0
Drank alcohol	32.4
Smoked marijuana	55.2
Percent of students who believe people risk harming themselves if they:	
Smoke cigarettes	72.0
Drink alcohol	77.7
Use marijuana	68.5
Use any other illegal drugs	97.3

AVAILABILITY	
Percent of students who say it would be easy to get the following:	
Cigarettes	61.3
Alcohol	64.0
Marijuana	30.7
Other illegal drugs such as cocaine, LSD, meth, or ecstasy	16.1

PERCEPTION OF "WRONGNESS"	
Percent of students who say it would be wrong to:	
Smoke cigarettes	65.9
Drink alcohol	51.3
Use marijuana	83.8
Use other illegal drugs	98.1

PARENTAL ATTITUDES	
Percent of students who say parents would disapprove if they:	
Smoked cigarettes	86.2
Drank alcohol	73.6
Smoked marijuana	98.1
Used other illegal drugs	99.6

REBELLIOUS ATTITUDES	
Percent of students who agree with the following:	
I ignore rules that get in my way	21.5
I do the opposite of what people tell me, just to get them mad	15.8
It is okay to take something without asking if you can get away with it	7.3
Sometimes it is okay to cheat at school	23.6
It is all right to beat up people if they start the fight	48.4
It is important to be honest with parents regardless of consequences	81.3
I could ask my mom or dad for help if I had a personal problem	76.7

MC DONALD COUNTY

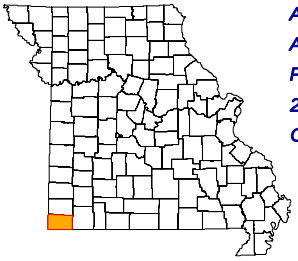

ADA REGION	Southwest
ADA SERVICE AREA	9
FIPS COUNTY CODE	119
2009 POP. ESTIMATE	23,063
CENSUS 2010	23,083

2009 POPULATION PROFILE BY AGE GROUP

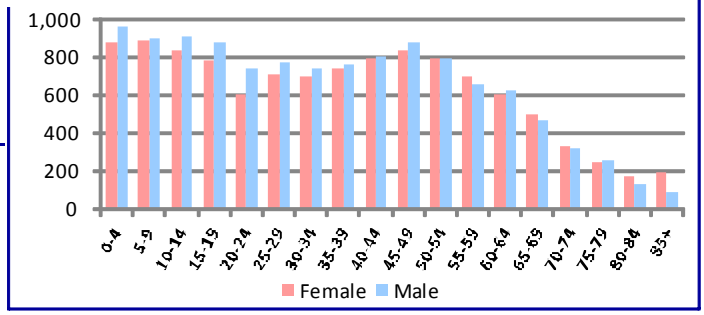

BIRTH RISK FACTORS	2009	2008	2007
Resident Births--Total	343	358	353
Mother Reported Drinking while Pregnant	0	5	1
Mother Reported Smoking while Pregnant	78	101	89

HIV DISEASE RISK FACTORS	2009	2008	2007
New HIV/AIDS Cases--Total	0	1	0
IDU and MSM	0	0	0
IDU without MSM	0	0	0

DEATHS and INJURIES	2009	2008	2007
Resident Deaths--Total	206	181	219
Suicides	6	2	3
Self-inflicted Injuries	19	26	23
Homicides	1	1	4
Assault Injuries	67	53	57
Alcohol Induced Deaths	3	1	0
Drug Induced Deaths	3	3	2
Smoking Induced Deaths	48	35	45

HOSPITAL / EMERGENCY ROOM	2009	2008	2007
Alcohol Related--Total	210	207	236
Direct Hospitalizations	44	56	69
Emergency Room Hospitalizations	88	81	80
Emergency Room Outpatient	78	70	87
Drug Related--Total	135	157	160
Direct Hospitalizations	35	43	51
Emergency Room Hospitalizations	41	69	58
Emergency Room Outpatient	59	45	51

TRAFFIC -- IMPAIRED DRIVER	2009	2008	2007
Alcohol Involved Crashes--Total	73	68	67
Fatal Crashes	3	6	2
Injury Crashes	38	36	38
Property Damage Crashes	32	26	27
Crash Fatalities	7	7	2
Crash Injuries	55	55	54
Drug Involved Crashes--Total	3	7	8
Fatal Crashes	0	1	0
Injury Crashes	2	3	6
Property Damage Crashes	1	3	2
Crash Fatalities	0	2	0
Crash Injuries	5	5	9

EMPLOYMENT	2010	2009	2008
Labor Force	10,844	10,961	11,277
Employed	9,845	10,130	10,744
Unemployed	999	831	533
Unemployment Rate	9.2%	7.6%	4.7%

An asterisk (*) in a data cell indicates the count was fewer than 5 and suppressed to avoid disclosure of identifying information. IDU (injection drug use) and MSM (men who have sex with men) indicate the presence of risk factors for transmission of HIV.

SCHOOL REPORTS	2009-2010	2008-2009	2007-2008
Enrollment Grades 9-12	1,043	1,028	1,055
Drop-outs	28	25	26
Drop-out Rate	2.7%	2.4%	2.5%
Alcohol Discipline Incidents	3	1	1
Drug Discipline Incidents	4	13	9
Tobacco Discipline Incidents	0	0	0

POLICE REPORTS	2009	2008	2007
DWI/DUI Arrests	439	453	428
Liquor Law Arrests	74	113	163
Drug Arrests	154	254	208
Methamphetamine Lab Incidents	9	13	9
Violent Offenses	80	108	102
Property Offenses	449	540	480
Domestic Violence Reports	391	259	216

JUVENILE COURT REFERRALS	2009	2008	2007
Law Violation Offenses--Total	93	107	140
Violent Offenses	31	26	34
Alcohol Offenses	5	12	7
Drug Offenses	3	12	16
Status Offenses--Total	31	32	48
Truancy	3	4	2
Beyond Parental Control	12	11	14
Habitually Absent from Home	8	5	12
Injurious Behavior	7	8	12
Abuse/Neglect/Custody--Total	106	75	92
Abuse	34	23	32
Neglect	67	51	60
Custody Disputes	5	1	0

JUVENILE COURT PLACEMENTS	2009	2008	2007
Out-of-Home Placements--Total	88	65	61
Parental Alcohol Use Related	6	5	6
Parental Drug Use Related	6	18	17
Parental Alcohol and Drug Use	2	5	3
Child Removed for Other Reason	74	37	35

CRIMINAL JUSTICE	FY2010	FY2009	FY2008
Drug Court Participants	11	16	21
Probation/Parole Admissions--Total	163	205	158
Probation/Parole Admissions--Drug	36	42	37
Probation/Parole Admissions--DWI	37	24	16
Prison Admissions--Total	92	85	83
Prison Admissions--Drug	11	19	19
Prison Admissions--DWI	13	15	5

RETAIL ALCOHOL / TOBACCO	2010	2009	2008
Alcohol On-Premise Drink Licenses	17	20	22
Alcohol Package Carry-out Licenses	30	35	38
Tobacco Outlets	47		

MC DONALD COUNTY

DIVISION OF ALCOHOL AND DRUG ABUSE -- TREATMENT ADMISSIONS DATA

Individuals who were admitted to Division of ADA substance abuse treatment programs are counted below, once for each category of service they accessed during the fiscal year.

SUBSTANCE ABUSE TREATMENT	FY2010	FY2009	FY2008
CSTAR Adolescent	*	*	6
CSTAR Women and Children	16	19	15
CSTAR General Adult	8	*	0
CSTAR Opioid	0	0	0
Primary Recovery Detoxification	18	15	7
Primary Recovery Treatment	143	130	132
Clinical SATOP (CIP, YCIP, SROP)	22	16	7
Other Substance Abuse Treatment	0	*	0

SUBSTANCE ABUSE TRAFFIC OFFENDER PROGRAM (SATOP)	FY2010	FY2009	FY2008
Offender Management Unit	130	145	81
- Adolescent Diversion Education Program	*	*	0
- Offender Education Program	60	49	40
- Weekend Intervention Program	40	56	24
(See also Clinical SATOP at left)			
OTHER SERVICES PROVIDED			
Co-Dependency	9	5	*
Compulsive Gambling	0	5	0
Recovery Supports	*	*	*
Early Intervention	*		

The demographic and clinical profile data below summarize individuals who were admitted to ADA substance abuse treatment programs, based on their first treatment episode in the fiscal year. Individuals who were admitted only to non-clinical SATOP and non-substance abuse treatment programs are not included below. An asterisk (*) in a data cell indicates the count was fewer than five (5) and suppressed to avoid disclosure of identifying information.

	FY2010	FY2009	FY2008
GENDER			
Male	156	124	107
Female	46	46	52
AGE			
Under 18	*	*	7
18 to 24	36	28	34
25 to 29	27	29	30
30 to 34	43	24	24
35 to 39	29	29	14
40 to 44	17	22	13
45 to 54	38	23	31
55 and Over	8	11	6
RACE / ETHNICITY			
Caucasian	182	157	147
African American	0	*	0
Native American / Alaskan	*	*	*
Asian / Pacific Islander	*	0	*
Hispanic	11	7	*
Other Race / Two or More Races	6	*	5
EDUCATION			
Less than High School Diploma	88	79	78
High School Graduate or G.E.D.	97	75	69
Associate Degree Or Some College	15	15	11
Bachelor or Advanced Degree	*	*	*
EMPLOYMENT			
Employed	88	75	70
Unemployed	64	60	67
Not in Labor Force	50	35	22
LIVING ARRANGEMENT			
Independent Living	179	155	136
Dependent Living	14	9	17
Homeless	*	*	5
LIFETIME DUI / DWI ARRESTS			
0	83	70	81
1 or 2	58	51	55
3 or More	61	49	23

	FY2010	FY2009	FY2008
MARITAL / FAMILY STATUS			
Never Married	77	54	62
Married / Co-habitating	66	57	51
Previously Married	59	59	46
PRIMARY DRUG PROBLEM			
Alcohol	94	82	66
Marijuana / Hashish	57	40	58
Cocaine (Total)	*	*	*
- Crack	*	0	0
Stimulant (Total)	38	35	28
- Methamphetamine	36	33	22
Heroin	0	0	0
Analgesic Except Heroin	9	10	*
- Non-Prescription Methadone	*	0	0
PCP, LSD, other Hallucinogen	0	0	0
Tranquilizer	*	*	*
Inhalant	0	0	0
Sedative	0	0	0
Other Medication or Illicit Drug	0	0	0
Average Age of First Use of Drug	17.1	16.7	17.3
INJECTION DRUG USE			
Total Injection Users at Admission	19	34	20
- Daily Injection Use	*	5	0
- Weekly Injection Use	9	*	*
- Less than Weekly Injection Use	9	26	18
TREATMENT REFERRAL SOURCE			
Self / Family / Friend	157	138	128
School	*	0	0
Mental Health Provider	*	*	*
Health Care Provider	15	6	*
Court / Criminal Justice	21	20	18
Other	6	5	7
SPECIAL POPULATIONS			
Pregnant When Admitted to Any Episode	*	*	*
Military Veteran	9	10	9
Special Education Services Needed	19	9	6
Co-Occurring Psychological Problem	38	26	25
Co-Occurring Developmental Problem	7	*	*

MC DONALD COUNTY

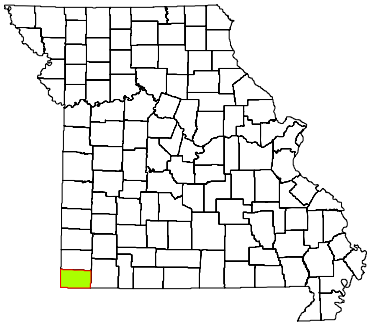

CPS DISTRICT	Western
CPS SERVICE AREA	9
2009 POP. ESTIMATE	23,063
CENSUS 2010	23,083

Individuals who received CPS services had the following types of disorders. The total number of diagnoses is larger than the number served because some individuals had more than one type of disorder.

DIAGNOSIS CATEGORY	FY2010	FY2009	FY2008
Adjustment Disorder	29	24	22
Anxiety Disorder	92	101	77
Dementia	5	*	*
Developmental Disorder	*	*	*
Impulse Control Disorder	55	62	51
Mood Disorder	124	136	149
Personality Disorder	53	58	55
Psychotic Disorder	15	19	16
Sexual Disorder	*	*	*
Other Diagnosis	28	26	21
Diagnosis Unknown	59	46	29

The demographic and clinical data below summarize individuals who received clinical treatment from the Division of Comprehensive Psychiatric Services in fiscal years 2008-2010. Individuals are counted once in each fiscal year in which they received services, based on their first treatment episode of the fiscal year. Information that is unknown or was not collected is listed as unknown. An asterisk (*) in a data cell indicates the count was fewer than five (5) and suppressed to avoid disclosure of identifying information.

NUMBER SERVED	FY2010	FY2009	FY2008
Total	281	281	253
-- Male	142	139	127
-- Female	139	142	126
AGE			
Under 6	5	6	5
6 to 9	17	14	14
10 to 13	31	29	19
14 to 17	26	30	27
18 to 24	27	36	18
25 to 29	25	22	21
30 to 34	24	29	29
35 to 39	18	21	25
40 to 44	23	19	26
45 to 49	27	24	31
50 to 54	25	24	19
55 to 59	16	17	11
60 and Over	17	10	8
RACE / ETHNICITY			
Caucasian	267	267	241
African American	0	*	*
Native American / Alaskan	*	0	*
Asian / Pacific Islander	0	*	0
Hispanic	5	*	6
Other Race	7	8	*
Race/Ethnicity Unknown	0	0	0
EDUCATION			
Less than High School Diploma	11	8	*
High School Grad or G.E.D.	16	8	5
A.A. Degree or Some College	*	*	0
Bachelor or Advanced Degree	*	0	*
Education Level Unknown	249	261	244

SPECIAL POPULATION	FY2010	FY2009	FY2008
Hearing Impaired	*	*	*
Past or Current Military Service	*	*	*
HOUSING / LIVING ARRANGEMENT			
Independent Living	29	18	8
Dependent Living	*	*	5
Homeless	0	0	0
Other	*	*	0
Housing Unknown	248	258	240
EMPLOYMENT			
Employed	*	*	*
Unemployed	30	19	6
Not in Labor Force	0	0	*
Employment Status Unknown	249	261	244
ARRESTS			
Arrested in Past 12 Months	*	*	*
Not Arrested in Past 12 Months	30	22	12
Arrest Status Unknown	248	258	240
TREATMENT REFERRAL SOURCE			
Self / Family / Friend	177	179	163
School	*	0	*
Mental Health Provider	22	18	11
Health Care Provider	15	16	30
Court / Criminal Justice	41	39	22
Other	23	27	22
Referral Source Unknown	*	*	*
TYPE OF COMMITMENT			
Voluntary	254	251	228
Civil	20	22	16
Criminal	5	6	*
Sexual Predatory	0	0	0
Commitment Type Unknown	*	*	5

MC DONALD COUNTY

2010 MISSOURI STUDENT SURVEY

LIFETIME SUBSTANCE USE (%)

Percent of students who have ever used the following:

- Cigarettes
- Chewing tobacco
- Cigars
- Alcohol
- Marijuana
- Inhalants
- Prescription drugs not prescribed for student
- Over-the-counter medications for non-medical use
- Cocaine
- Heroin
- Hallucinogens such as LSD, PCP, mescaline, peyote, or psilocybin
- Methamphetamine
- Club drugs such as ecstasy, GHB, roofie, or Special K
- Steroid not prescribed for student

CURRENT SUBSTANCE USE

Percent of students who used the following in the past 30 days:

- Cigarettes
- Chewing tobacco
- Alcohol
- Alcohol -- 5 or more drinks on one occasion
- Marijuana
- Inhalants
- Prescription drugs not prescribed for student
- Over-the-counter medications for non-medical use

GAMBLING

Percent of students who have:

- Ever gambled, such as poker for money, sports bets, lottery tickets
- Gambled in the past 30 days

MENTAL HEALTH

Percent of students who, in the past 30 days:

- Were very sad
- Were grouchy, irritable, or in a bad mood
- Felt hopeless about the future
- Felt like not eating, or eating more than usual
- Slept a lot more or a lot less than usual
- Had difficulty concentrating on school work

Percent of students who, in the past 12 months:

- Seriously considered attempting suicide
- Made a plan about how they would attempt suicide
- Attempted suicide
- Had a suicide attempt that resulted in injury or overdose that had to be treated by doctor or nurse

BULLYING

Percent of students who, in the past 12 months, were:

- Bullied on school property
- Threatened or injured with a weapon on school property
- In a physical fight
- In a fight and had to be treated by a doctor or nurse

Percent of students who, in the past 3 months:

- Made fun of other people
- Were made fun of by others

Data are weighted across ages 10-19 and by county, gender, Hispanic origin, and race.
Percentages on some items are based on combined answer choices.
Data are not available for Gentry, Maries, Mercer, and Ralls counties.
Data are suppressed for counties with one school district.

Source: Missouri Institute of Mental Health. 2010 Missouri Student Survey.

SCHOOL BONDING (%)

Percent of students who agree with the following:

- Students have opportunities to decide activities and rules
- Teachers encourage students to work on classroom projects
- Teachers notice and comment on student's good work
- School has opportunities for involvement in sports, clubs, activities
- School has opportunities for students to talk to teachers one-on-one
- School provides feedback to parents on positive student performance
- Teachers praise students for their hard work
- Students can participate in class discussions and activities
- Rules are enforced fairly
- Students of all races and ethnicities are treated equally

PEER ENGAGEMENT

Percent of students whose closest friends in the past 12 months:

- Smoked cigarettes
- Drank alcohol
- Smoked marijuana
- Used other drugs

PERCEPTION OF HARM

Percent of students who think kids in their area would be caught by the police if they:

- Smoked cigarettes
- Drank alcohol
- Smoked marijuana

Percent of students who believe people risk harming themselves if they:

- Smoke cigarettes
- Drink alcohol
- Use marijuana
- Use any other illegal drugs

AVAILABILITY

Percent of students who say it would be easy to get the following:

- Cigarettes
- Alcohol
- Marijuana
- Other illegal drugs such as cocaine, LSD, meth, or ecstasy

PERCEPTION OF "WRONGNESS"

Percent of students who say it would be wrong to:

- Smoke cigarettes
- Drink alcohol
- Use marijuana
- Use other illegal drugs

PARENTAL ATTITUDES

Percent of students who say parents would disapprove if they:

- Smoked cigarettes
- Drank alcohol
- Smoked marijuana
- Used other illegal drugs

REBELLIOUS ATTITUDES

Percent of students who agree with the following:

- I ignore rules that get in my way
- I do the opposite of what people tell me, just to get them mad
- It is okay to take something without asking if you can get away with it
- Sometimes it is okay to cheat at school
- It is all right to beat up people if they start the fight
- It is important to be honest with parents regardless of consequences
- I could ask my mom or dad for help if I had a personal problem

MACON COUNTY

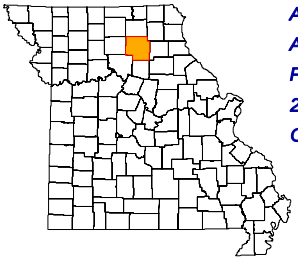

ADA REGION	Central
ADA SERVICE AREA	14
FIPS COUNTY CODE	121
2009 POP. ESTIMATE	15,359
CENSUS 2010	15,566

2009 POPULATION PROFILE BY AGE GROUP

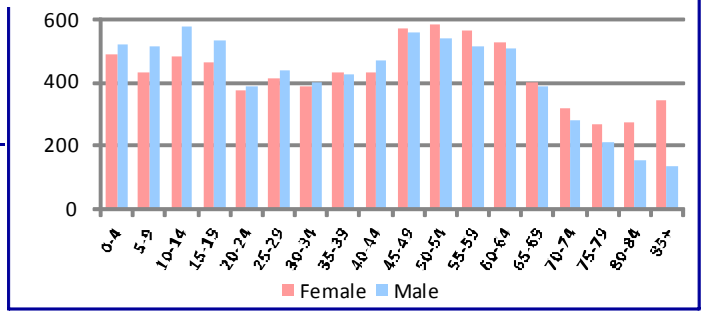

BIRTH RISK FACTORS	2009	2008	2007
Resident Births--Total	194	181	198
Mother Reported Drinking while Pregnant	1	1	2
Mother Reported Smoking while Pregnant	44	31	40

HIV DISEASE RISK FACTORS	2009	2008	2007
New HIV/AIDS Cases--Total	2	0	0
IDU and MSM	*	0	0
IDU without MSM	*	0	0

DEATHS and INJURIES	2009	2008	2007
Resident Deaths--Total	164	209	226
Suicides	4	2	3
Self-inflicted Injuries	23	12	9
Homicides	0	1	0
Assault Injuries	29	21	44
Alcohol Induced Deaths	0	0	1
Drug Induced Deaths	0	2	3
Smoking Induced Deaths	24	34	32

HOSPITAL / EMERGENCY ROOM	2009	2008	2007
Alcohol Related--Total	75	99	78
Direct Hospitalizations	26	38	22
Emergency Room Hospitalizations	21	21	28
Emergency Room Outpatient	28	40	28
Drug Related--Total	63	57	48
Direct Hospitalizations	20	27	13
Emergency Room Hospitalizations	18	11	14
Emergency Room Outpatient	25	19	21

TRAFFIC -- IMPAIRED DRIVER	2009	2008	2007
Alcohol Involved Crashes--Total	14	20	14
Fatal Crashes	0	1	2
Injury Crashes	5	11	4
Property Damage Crashes	9	8	8
Crash Fatalities	0	1	2
Crash Injuries	6	10	13
Drug Involved Crashes--Total	2	5	1
Fatal Crashes	0	0	0
Injury Crashes	1	2	0
Property Damage Crashes	1	3	1
Crash Fatalities	0	0	0
Crash Injuries	1	3	0

EMPLOYMENT	2010	2009	2008
Labor Force	8,027	8,209	7,635
Employed	7,354	7,505	7,175
Unemployed	673	704	460
Unemployment Rate	8.4%	8.6%	6.0%

An asterisk (*) in a data cell indicates the count was fewer than 5 and suppressed to avoid disclosure of identifying information. IDU (injection drug use) and MSM (men who have sex with men) indicate the presence of risk factors for transmission of HIV.

SCHOOL REPORTS	2009-2010	2008-2009	2007-2008
Enrollment Grades 9-12	769	750	732
Drop-outs	11	12	24
Drop-out Rate	1.4%	1.6%	3.3%
Alcohol Discipline Incidents	0	1	2
Drug Discipline Incidents	2	4	3
Tobacco Discipline Incidents	0	0	0

POLICE REPORTS	2009	2008	2007
DWI/DUI Arrests	117	155	102
Liquor Law Arrests	42	61	55
Drug Arrests	40	66	78
Methamphetamine Lab Incidents	3	1	4
Violent Offenses	29	40	34
Property Offenses	233	225	233
Domestic Violence Reports	72	50	76

JUVENILE COURT REFERRALS	2009	2008	2007
Law Violation Offenses--Total	101	145	74
Violent Offenses	26	31	25
Alcohol Offenses	4	3	3
Drug Offenses	6	6	3
Status Offenses--Total	117	154	111
Truancy	16	13	8
Beyond Parental Control	57	61	54
Habitually Absent from Home	11	16	4
Injurious Behavior	33	57	45
Abuse/Neglect/Custody--Total	150	129	126
Abuse	68	46	45
Neglect	79	82	78
Custody Disputes	3	1	3

JUVENILE COURT PLACEMENTS	2009	2008	2007
Out-of-Home Placements--Total	11	41	31
Parental Alcohol Use Related	0	4	0
Parental Drug Use Related	4	7	8
Parental Alcohol and Drug Use	0	2	0
Child Removed for Other Reason	7	28	23

CRIMINAL JUSTICE	FY2010	FY2009	FY2008
Drug Court Participants	20	21	13
Probation/Parole Admissions--Total	99	130	89
Probation/Parole Admissions--Drug	20	37	19
Probation/Parole Admissions--DWI	15	16	19
Prison Admissions--Total	47	44	64
Prison Admissions--Drug	12	8	18
Prison Admissions--DWI	6	6	6

RETAIL ALCOHOL / TOBACCO	2010	2009	2008
Alcohol On-Premise Drink Licenses	25	25	24
Alcohol Package Carry-out Licenses	19	19	21
Tobacco Outlets	33		

DIVISION OF ALCOHOL AND DRUG ABUSE -- TREATMENT ADMISSIONS DATA

Individuals who were admitted to Division of ADA substance abuse treatment programs are counted below, once for each category of service they accessed during the fiscal year.

SUBSTANCE ABUSE TREATMENT	FY2010	FY2009	FY2008
CSTAR Adolescent	11	13	14
CSTAR Women and Children	6	*	*
CSTAR General Adult	66	81	48
CSTAR Opioid	0	0	0
Primary Recovery Detoxification	9	6	11
Primary Recovery Treatment	55	76	55
Clinical SATOP (CIP, YCIP, SROP)	19	13	11
Other Substance Abuse Treatment	0	12	25

SUBSTANCE ABUSE TRAFFIC OFFENDER PROGRAM (SATOP)	FY2010	FY2009	FY2008
Offender Management Unit	99	110	70
- Adolescent Diversion Education Program	11	15	12
- Offender Education Program	39	32	24
- Weekend Intervention Program	20	24	17
(See also Clinical SATOP at left)			
OTHER SERVICES PROVIDED			
Co-Dependency	*	0	0
Compulsive Gambling	0	0	0
Recovery Supports	5	7	0
Early Intervention	10		

The demographic and clinical profile data below summarize individuals who were admitted to ADA substance abuse treatment programs, based on their first treatment episode in the fiscal year. Individuals who were admitted only to non-clinical SATOP and non-substance abuse treatment programs are not included below. An asterisk (*) in a data cell indicates the count was fewer than five (5) and suppressed to avoid disclosure of identifying information.

	FY2010	FY2009	FY2008
GENDER			
Male	94	112	99
Female	47	49	33
AGE			
Under 18	11	13	15
18 to 24	39	51	31
25 to 29	26	35	23
30 to 34	16	18	19
35 to 39	9	8	9
40 to 44	9	12	9
45 to 54	26	17	23
55 and Over	5	7	*
RACE / ETHNICITY			
Caucasian	104	127	96
African American	25	24	25
Native American / Alaskan	0	*	0
Asian / Pacific Islander	0	0	0
Hispanic	6	*	*
Other Race / Two or More Races	8	6	7
EDUCATION			
Less than High School Diploma	51	61	51
High School Graduate or G.E.D.	69	75	64
Associate Degree Or Some College	19	24	17
Bachelor or Advanced Degree	*	*	0
EMPLOYMENT			
Employed	48	61	60
Unemployed	62	61	45
Not in Labor Force	31	39	27
LIVING ARRANGEMENT			
Independent Living	114	130	107
Dependent Living	15	21	17
Homeless	*	0	*
LIFETIME DUI / DWI ARRESTS			
0	72	91	61
1 or 2	41	40	41
3 or More	28	30	30

	FY2010	FY2009	FY2008
MARITAL / FAMILY STATUS			
Never Married	81	95	72
Married / Co-habitating	29	39	36
Previously Married	31	27	24
PRIMARY DRUG PROBLEM			
Alcohol	70	83	69
Marijuana / Hashish	49	56	37
Cocaine (Total)	*	7	11
- Crack	0	*	*
Stimulant (Total)	15	10	12
- Methamphetamine	15	10	12
Heroin	0	0	0
Analgesic Except Heroin	*	*	*
- Non-Prescription Methadone	0	*	0
PCP, LSD, other Hallucinogen	0	*	0
Tranquilizer	*	*	0
Inhalant	0	0	0
Sedative	0	0	0
Other Medication or Illicit Drug	0	0	*
Average Age of First Use of Drug	16.5	16.6	16.0
INJECTION DRUG USE			
Total Injection Users at Admission	10	14	9
- Daily Injection Use	0	*	*
- Weekly Injection Use	*	*	*
- Less than Weekly Injection Use	7	11	7
TREATMENT REFERRAL SOURCE			
Self / Family / Friend	18	16	15
School	0	*	0
Mental Health Provider	*	*	*
Health Care Provider	*	*	0
Court / Criminal Justice	110	113	98
Other	11	25	17
SPECIAL POPULATIONS			
Pregnant When Admitted to Any Episode	*	*	*
Military Veteran	6	6	5
Special Education Services Needed	21	14	13
Co-Occurring Psychological Problem	51	51	30
Co-Occurring Developmental Problem	*	7	5

MACON COUNTY

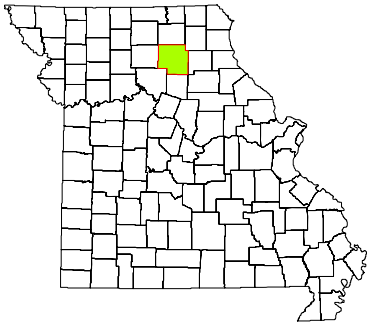

CPS DISTRICT	Central
CPS SERVICE AREA	14
2009 POP. ESTIMATE	15,359
CENSUS 2010	15,566

Individuals who received CPS services had the following types of disorders. The total number of diagnoses is larger than the number served because some individuals had more than one type of disorder.

DIAGNOSIS CATEGORY	FY2010	FY2009	FY2008
Adjustment Disorder	11	17	18
Anxiety Disorder	25	30	18
Dementia	0	*	*
Developmental Disorder	0	0	*
Impulse Control Disorder	9	13	19
Mood Disorder	54	82	75
Personality Disorder	*	10	7
Psychotic Disorder	9	14	17
Sexual Disorder	*	*	0
Other Diagnosis	7	10	10
Diagnosis Unknown	39	57	54

The demographic and clinical data below summarize individuals who received clinical treatment from the Division of Comprehensive Psychiatric Services in fiscal years 2008-2010. Individuals are counted once in each fiscal year in which they received services, based on their first treatment episode of the fiscal year. Information that is unknown or was not collected is listed as unknown. An asterisk (*) in a data cell indicates the count was fewer than five (5) and suppressed to avoid disclosure of identifying information.

NUMBER SERVED	FY2010	FY2009	FY2008
Total	133	201	194
-- Male	64	90	95
-- Female	69	111	99
AGE			
Under 6	0	*	*
6 to 9	9	9	17
10 to 13	8	17	22
14 to 17	17	29	27
18 to 24	13	29	18
25 to 29	11	15	13
30 to 34	16	27	18
35 to 39	9	10	12
40 to 44	13	8	10
45 to 49	11	20	20
50 to 54	12	13	11
55 to 59	9	13	11
60 and Over	5	9	13
RACE / ETHNICITY			
Caucasian	122	187	174
African American	9	9	12
Native American / Alaskan	0	0	*
Asian / Pacific Islander	0	0	0
Hispanic	*	*	*
Other Race	0	*	*
Race/Ethnicity Unknown	0	0	0
EDUCATION			
Less than High School Diploma	14	11	*
High School Grad or G.E.D.	22	6	*
A.A. Degree or Some College	6	*	*
Bachelor or Advanced Degree	*	0	0
Education Level Unknown	90	180	187

SPECIAL POPULATION	FY2010	FY2009	FY2008
Hearing Impaired	0	*	0
Past or Current Military Service	5	8	6
HOUSING / LIVING ARRANGEMENT			
Independent Living	42	18	7
Dependent Living	*	*	6
Homeless	0	0	0
Other	*	*	0
Housing Unknown	89	179	181
EMPLOYMENT			
Employed	6	*	*
Unemployed	37	17	6
Not in Labor Force	0	0	0
Employment Status Unknown	90	180	187
ARRESTS			
Arrested in Past 12 Months	*	*	0
Not Arrested in Past 12 Months	40	20	13
Arrest Status Unknown	89	179	181
TREATMENT REFERRAL SOURCE			
Self / Family / Friend	34	39	48
School	*	*	*
Mental Health Provider	6	12	15
Health Care Provider	12	26	24
Court / Criminal Justice	9	30	21
Other	68	90	78
Referral Source Unknown	*	*	*
TYPE OF COMMITMENT			
Voluntary	124	170	168
Civil	5	28	22
Criminal	*	*	0
Sexual Predatory	0	0	*
Commitment Type Unknown	*	*	*

MACON COUNTY

2010 MISSOURI STUDENT SURVEY

LIFETIME SUBSTANCE USE	(%)
Percent of students who have ever used the following:	
Cigarettes	36.0
Chewing tobacco	28.6
Cigars	23.5
Alcohol	58.3
Marijuana	12.1
Inhalants	8.4
Prescription drugs not prescribed for student	7.9
Over-the-counter medications for non-medical use	5.5
Cocaine	2.8
Heroin	1.8
Hallucinogens such as LSD, PCP, mescaline, peyote, or psilocybin	1.0
Methamphetamine	1.9
Club drugs such as ecstasy, GHB, roofie, or Special K	1.0
Steroid not prescribed for student	0.9
CURRENT SUBSTANCE USE	
Percent of students who used the following in the past 30 days:	
Cigarettes	24.2
Chewing tobacco	16.7
Alcohol	24.8
Alcohol -- 5 or more drinks on one occasion	17.5
Marijuana	6.2
Inhalants	5.0
Prescription drugs not prescribed for student	3.2
Over-the-counter medications for non-medical use	3.4
GAMBLING	
Percent of students who have:	
Ever gambled, such as poker for money, sports bets, lottery tickets	43.8
Gambled in the past 30 days	23.1
MENTAL HEALTH	
Percent of students who, in the past 30 days:	
Were very sad	11.4
Were grouchy, irritable, or in a bad mood	24.3
Felt hopeless about the future	7.7
Felt like not eating, or eating more than usual	16.4
Slept a lot more or a lot less than usual	23.1
Had difficulty concentrating on school work	28.2
Percent of students who, in the past 12 months:	
Seriously considered attempting suicide	7.4
Made a plan about how they would attempt suicide	4.2
Attempted suicide	2.1
Had a suicide attempt that resulted in injury or overdose that had to be treated by doctor or nurse	0.0
BULLYING	
Percent of students who, in the past 12 months, were:	
Bullied on school property	16.2
Threatened or injured with a weapon on school property	9.6
In a physical fight	43.0
In a fight and had to be treated by a doctor or nurse	4.4
Percent of students who, in the past 3 months:	
Made fun of other people	66.5
Were made fun of by others	66.8

Data are weighted across ages 10-19 and by county, gender, Hispanic origin, and race.
Percentages on some items are based on combined answer choices.
Data are not available for Gentry, Maries, Mercer, and Ralls counties.

Source: Missouri Institute of Mental Health. 2010 Missouri Student Survey.

SCHOOL BONDING	(%)
Percent of students who agree with the following:	
Students have opportunities to decide activities and rules	63.8
Teachers encourage students to work on classroom projects	88.8
Teachers notice and comment on student's good work	82.0
School has opportunities for involvement in sports, clubs, activities	82.5
School has opportunities for students to talk to teachers one-on-one	82.2
School provides feedback to parents on positive student performance	60.8
Teachers praise students for their hard work	57.0
Students can participate in class discussions and activities	91.1
Rules are enforced fairly	67.4
Students of all races and ethnicities are treated equally	81.6
PEER ENGAGEMENT	
Percent of students whose closest friends in the past 12 months:	
Smoked cigarettes	49.9
Drank alcohol	60.7
Smoked marijuana	18.4
Used other drugs	9.9
PERCEPTION OF HARM	
Percent of students who think kids in their area would be caught by the police if they:	
Smoked cigarettes	19.8
Drank alcohol	30.0
Smoked marijuana	42.1
Percent of students who believe people risk harming themselves if they:	
Smoke cigarettes	78.9
Drink alcohol	84.6
Use marijuana	62.9
Use any other illegal drugs	95.7
AVAILABILITY	
Percent of students who say it would be easy to get the following:	
Cigarettes	69.7
Alcohol	63.2
Marijuana	18.3
Other illegal drugs such as cocaine, LSD, meth, or ecstasy	7.2
PERCEPTION OF "WRONGNESS"	
Percent of students who say it would be wrong to:	
Smoke cigarettes	71.3
Drink alcohol	40.4
Use marijuana	77.4
Use other illegal drugs	94.8
PARENTAL ATTITUDES	
Percent of students who say parents would disapprove if they:	
Smoked cigarettes	84.7
Drank alcohol	74.7
Smoked marijuana	93.7
Used other illegal drugs	99.1
REBELLIOUS ATTITUDES	
Percent of students who agree with the following:	
I ignore rules that get in my way	20.5
I do the opposite of what people tell me, just to get them mad	17.2
It is okay to take something without asking if you can get away with it	8.9
Sometimes it is okay to cheat at school	25.3
It is all right to beat up people if they start the fight	42.0
It is important to be honest with parents regardless of consequences	87.3
I could ask my mom or dad for help if I had a personal problem	76.1

MADISON COUNTY

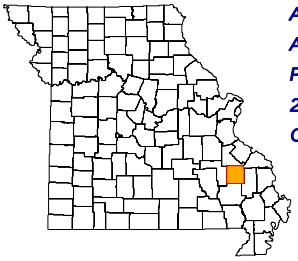

ADA REGION	Southeast
ADA SERVICE AREA	21
FIPS COUNTY CODE	123
2009 POP. ESTIMATE	12,341
CENSUS 2010	12,226

2009 POPULATION PROFILE BY AGE GROUP

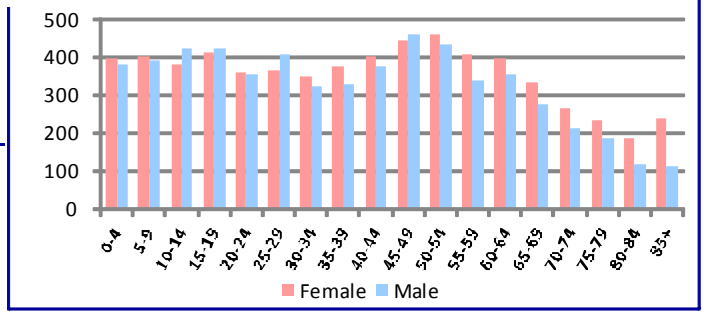

BIRTH RISK FACTORS	2009	2008	2007
Resident Births--Total	167	164	167
Mother Reported Drinking while Pregnant	0	1	0
Mother Reported Smoking while Pregnant	45	59	50

HIV DISEASE RISK FACTORS	2009	2008	2007
New HIV/AIDS Cases--Total	0	0	0
IDU and MSM	0	0	0
IDU without MSM	0	0	0

DEATHS and INJURIES	2009	2008	2007
Resident Deaths--Total	186	176	156
Suicides	3	2	2
Self-inflicted Injuries	11	14	10
Homicides	2	1	0
Assault Injuries	48	53	54
Alcohol Induced Deaths	3	1	1
Drug Induced Deaths	2	5	1
Smoking Induced Deaths	40	41	24

HOSPITAL / EMERGENCY ROOM	2009	2008	2007
Alcohol Related--Total	106	85	82
Direct Hospitalizations	38	28	30
Emergency Room Hospitalizations	20	9	12
Emergency Room Outpatient	48	48	40
Drug Related--Total	83	75	87
Direct Hospitalizations	23	21	15
Emergency Room Hospitalizations	28	7	7
Emergency Room Outpatient	32	47	65

TRAFFIC -- IMPAIRED DRIVER	2009	2008	2007
Alcohol Involved Crashes--Total	15	18	26
Fatal Crashes	1	0	1
Injury Crashes	12	10	13
Property Damage Crashes	2	8	12
Crash Fatalities	1	0	1
Crash Injuries	20	12	14
Drug Involved Crashes--Total	2	1	5
Fatal Crashes	0	0	0
Injury Crashes	1	0	4
Property Damage Crashes	1	1	1
Crash Fatalities	0	0	0
Crash Injuries	1	0	5

EMPLOYMENT	2010	2009	2008
Labor Force	6,223	6,227	6,097
Employed	5,573	5,581	5,727
Unemployed	650	646	370
Unemployment Rate	10.4%	10.4%	6.1%

An asterisk (*) in a data cell indicates the count was fewer than 5 and suppressed to avoid disclosure of identifying information. IDU (injection drug use) and MSM (men who have sex with men) indicate the presence of risk factors for transmission of HIV.

SCHOOL REPORTS	2009-2010	2008-2009	2007-2008
Enrollment Grades 9-12	642	632	630
Drop-outs	13	23	25
Drop-out Rate	2.0%	3.6%	4.0%
Alcohol Discipline Incidents	6	8	10
Drug Discipline Incidents	0	0	0
Tobacco Discipline Incidents	0	0	0

POLICE REPORTS	2009	2008	2007
DWI/DUI Arrests	108	66	110
Liquor Law Arrests	46	28	27
Drug Arrests	40	33	95
Methamphetamine Lab Incidents	1	1	2
Violent Offenses	35	37	29
Property Offenses	121	198	232
Domestic Violence Reports	87	126	119

JUVENILE COURT REFERRALS	2009	2008	2007
Law Violation Offenses--Total	67	76	73
Violent Offenses	24	31	39
Alcohol Offenses	6	8	4
Drug Offenses	2	3	6
Status Offenses--Total	60	39	58
Truancy	21	20	19
Beyond Parental Control	17	9	12
Habitually Absent from Home	1	2	7
Injurious Behavior	12	6	20
Abuse/Neglect/Custody--Total	11	7	14
Abuse	6	2	5
Neglect	4	4	8
Custody Disputes	1	1	1

JUVENILE COURT PLACEMENTS	2009	2008	2007
Out-of-Home Placements--Total	8	8	9
Parental Alcohol Use Related	0	0	0
Parental Drug Use Related	0	3	0
Parental Alcohol and Drug Use	0	0	0
Child Removed for Other Reason	8	5	9

CRIMINAL JUSTICE	FY2010	FY2009	FY2008
Drug Court Participants	9	7	6
Probation/Parole Admissions--Total	63	75	76
Probation/Parole Admissions--Drug	15	22	27
Probation/Parole Admissions--DWI	8	4	8
Prison Admissions--Total	39	46	28
Prison Admissions--Drug	13	18	11
Prison Admissions--DWI	2	5	2

RETAIL ALCOHOL / TOBACCO	2010	2009	2008
Alcohol On-Premise Drink Licenses	12	14	15
Alcohol Package Carry-out Licenses	14	14	13
Tobacco Outlets	17		

DIVISION OF ALCOHOL AND DRUG ABUSE -- TREATMENT ADMISSIONS DATA

Individuals who were admitted to Division of ADA substance abuse treatment programs are counted below, once for each category of service they accessed during the fiscal year.

SUBSTANCE ABUSE TREATMENT	FY2010	FY2009	FY2008
CSTAR Adolescent	6	*	6
CSTAR Women and Children	*	*	*
CSTAR General Adult	14	14	16
CSTAR Opioid	*	*	0
Primary Recovery Detoxification	5	8	*
Primary Recovery Treatment	43	66	61
Clinical SATOP (CIP, YCIP, SROP)	15	6	*
Other Substance Abuse Treatment	0	*	23

SUBSTANCE ABUSE TRAFFIC OFFENDER PROGRAM (SATOP)	FY2010	FY2009	FY2008
Offender Management Unit	69	50	41
- Adolescent Diversion Education Program	0	0	0
- Offender Education Program	24	20	17
- Weekend Intervention Program	20	19	15
(See also Clinical SATOP at left)			
OTHER SERVICES PROVIDED			
Co-Dependency	*	*	0
Compulsive Gambling	0	0	0
Recovery Supports	0	*	*
Early Intervention	*		

The demographic and clinical profile data below summarize individuals who were admitted to ADA substance abuse treatment programs, based on their first treatment episode in the fiscal year. Individuals who were admitted only to non-clinical SATOP and non-substance abuse treatment programs are not included below. An asterisk (*) in a data cell indicates the count was fewer than five (5) and suppressed to avoid disclosure of identifying information.

	FY2010	FY2009	FY2008
GENDER			
Male	45	67	71
Female	23	29	27
AGE			
Under 18	5	*	6
18 to 24	9	16	19
25 to 29	14	15	18
30 to 34	10	16	9
35 to 39	7	15	11
40 to 44	6	10	8
45 to 54	13	15	24
55 and Over	*	6	*
RACE / ETHNICITY			
Caucasian	67	95	94
African American	*	*	0
Native American / Alaskan	0	0	0
Asian / Pacific Islander	0	0	0
Hispanic	0	0	*
Other Race / Two or More Races	0	0	*
EDUCATION			
Less than High School Diploma	27	31	33
High School Graduate or G.E.D.	35	51	55
Associate Degree Or Some College	5	14	9
Bachelor or Advanced Degree	*	0	*
EMPLOYMENT			
Employed	17	39	32
Unemployed	28	32	40
Not in Labor Force	23	25	26
LIVING ARRANGEMENT			
Independent Living	56	88	87
Dependent Living	9	7	6
Homeless	*	0	*
LIFETIME DUI / DWI ARRESTS			
0	30	57	54
1 or 2	21	25	24
3 or More	17	14	20

	FY2010	FY2009	FY2008
MARITAL / FAMILY STATUS			
Never Married	27	41	49
Married / Co-habitating	28	35	20
Previously Married	13	20	29
PRIMARY DRUG PROBLEM			
Alcohol	36	44	41
Marijuana / Hashish	14	26	25
Cocaine (Total)	0	*	*
- Crack	0	*	*
Stimulant (Total)	7	7	19
- Methamphetamine	5	7	18
Heroin	0	6	0
Analgesic Except Heroin	10	8	6
- Non-Prescription Methadone	0	*	0
PCP, LSD, other Hallucinogen	0	0	0
Tranquilizer	*	*	*
Inhalant	0	0	0
Sedative	0	0	0
Other Medication or Illicit Drug	0	0	0
Average Age of First Use of Drug	15.9	17.4	17.5
INJECTION DRUG USE			
Total Injection Users at Admission	*	12	10
- Daily Injection Use	0	*	0
- Weekly Injection Use	*	*	*
- Less than Weekly Injection Use	*	7	9
TREATMENT REFERRAL SOURCE			
Self / Family / Friend	19	23	18
School	0	0	0
Mental Health Provider	*	*	*
Health Care Provider	*	*	*
Court / Criminal Justice	40	60	69
Other	5	6	8
SPECIAL POPULATIONS			
Pregnant When Admitted to Any Episode	*	0	*
Military Veteran	6	6	9
Special Education Services Needed	7	6	*
Co-Occurring Psychological Problem	24	20	22
Co-Occurring Developmental Problem	*	*	0

MADISON COUNTY

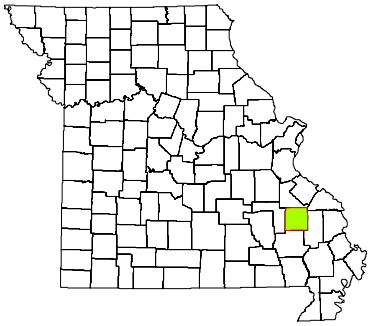

CPS DISTRICT	Eastern
CPS SERVICE AREA	21
2009 POP. ESTIMATE	12,341
CENSUS 2010	12,226

Individuals who received CPS services had the following types of disorders. The total number of diagnoses is larger than the number served because some individuals had more than one type of disorder.

DIAGNOSIS CATEGORY	FY2010	FY2009	FY2008
Adjustment Disorder	14	5	5
Anxiety Disorder	37	18	25
Dementia	*	0	0
Developmental Disorder	*	0	*
Impulse Control Disorder	76	21	28
Mood Disorder	192	96	85
Personality Disorder	20	24	24
Psychotic Disorder	24	22	22
Sexual Disorder	*	*	*
Other Diagnosis	27	16	25
Diagnosis Unknown	145	121	102

The demographic and clinical data below summarize individuals who received clinical treatment from the Division of Comprehensive Psychiatric Services in fiscal years 2008-2010. Individuals are counted once in each fiscal year in which they received services, based on their first treatment episode of the fiscal year. Information that is unknown or was not collected is listed as unknown. An asterisk (*) in a data cell indicates the count was fewer than five (5) and suppressed to avoid disclosure of identifying information.

NUMBER SERVED	FY2010	FY2009	FY2008
Total	445	267	239
-- Male	218	106	116
-- Female	227	161	123
AGE			
Under 6	6	*	*
6 to 9	38	6	19
10 to 13	72	17	26
14 to 17	63	27	31
18 to 24	49	32	14
25 to 29	29	17	17
30 to 34	25	20	12
35 to 39	26	23	22
40 to 44	35	29	21
45 to 49	41	32	30
50 to 54	33	30	18
55 to 59	16	16	12
60 and Over	12	17	14
RACE / ETHNICITY			
Caucasian	400	250	228
African American	5	*	*
Native American / Alaskan	*	*	0
Asian / Pacific Islander	0	0	0
Hispanic	22	*	*
Other Race	16	8	6
Race/Ethnicity Unknown	0	0	0
EDUCATION			
Less than High School Diploma	12	23	16
High School Grad or G.E.D.	12	19	10
A.A. Degree or Some College	*	*	*
Bachelor or Advanced Degree	0	*	0
Education Level Unknown	418	221	210

SPECIAL POPULATION	FY2010	FY2009	FY2008
Hearing Impaired	23	20	21
Past or Current Military Service	11	6	7
HOUSING / LIVING ARRANGEMENT			
Independent Living	23	42	28
Dependent Living	*	*	*
Homeless	0	0	0
Other	*	*	0
Housing Unknown	416	220	208
EMPLOYMENT			
Employed	*	*	0
Unemployed	21	37	25
Not in Labor Force	*	6	*
Employment Status Unknown	418	221	210
ARRESTS			
Arrested in Past 12 Months	5	6	7
Not Arrested in Past 12 Months	24	40	24
Arrest Status Unknown	416	221	208
TREATMENT REFERRAL SOURCE			
Self / Family / Friend	265	187	158
School	7	0	0
Mental Health Provider	24	10	15
Health Care Provider	35	19	14
Court / Criminal Justice	17	16	10
Other	97	34	42
Referral Source Unknown	0	*	0
TYPE OF COMMITMENT			
Voluntary	430	259	234
Civil	12	7	*
Criminal	*	*	*
Sexual Predatory	*	0	0
Commitment Type Unknown	0	0	0

MADISON COUNTY

2010 MISSOURI STUDENT SURVEY

LIFETIME SUBSTANCE USE	(%)
Percent of students who have ever used the following:	
Cigarettes	37.8
Chewing tobacco	21.8
Cigars	19.6
Alcohol	48.1
Marijuana	14.1
Inhalants	6.4
Prescription drugs not prescribed for student	9.3
Over-the-counter medications for non-medical use	8.1
Cocaine	1.2
Heroin	1.1
Hallucinogens such as LSD, PCP, mescaline, peyote, or psilocybin	2.7
Methamphetamine	0.4
Club drugs such as ecstasy, GHB, roofie, or Special K	1.9
Steroid not prescribed for student	1.1
CURRENT SUBSTANCE USE	
Percent of students who used the following in the past 30 days:	
Cigarettes	23.4
Chewing tobacco	14.5
Alcohol	28.7
Alcohol -- 5 or more drinks on one occasion	17.0
Marijuana	9.5
Inhalants	2.3
Prescription drugs not prescribed for student	5.8
Over-the-counter medications for non-medical use	6.9
GAMBLING	
Percent of students who have:	
Ever gambled, such as poker for money, sports bets, lottery tickets	42.7
Gambled in the past 30 days	29.5
MENTAL HEALTH	
Percent of students who, in the past 30 days:	
Were very sad	23.1
Were grouchy, irritable, or in a bad mood	27.5
Felt hopeless about the future	15.1
Felt like not eating, or eating more than usual	22.5
Slept a lot more or a lot less than usual	30.5
Had difficulty concentrating on school work	26.1
Percent of students who, in the past 12 months:	
Seriously considered attempting suicide	12.9
Made a plan about how they would attempt suicide	12.8
Attempted suicide	6.0
Had a suicide attempt that resulted in injury or overdose that had to be treated by doctor or nurse	2.3
BULLYING	
Percent of students who, in the past 12 months, were:	
Bullied on school property	20.5
Threatened or injured with a weapon on school property	10.2
In a physical fight	21.5
In a fight and had to be treated by a doctor or nurse	5.3
Percent of students who, in the past 3 months:	
Made fun of other people	75.0
Were made fun of by others	66.7

Data are weighted across ages 10-19 and by county, gender, Hispanic origin, and race.
Percentages on some items are based on combined answer choices.
Data are not available for Gentry, Maries, Mercer, and Ralls counties.

Source: Missouri Institute of Mental Health. 2010 Missouri Student Survey.

SCHOOL BONDING	(%)
Percent of students who agree with the following:	
Students have opportunities to decide activities and rules	58.8
Teachers encourage students to work on classroom projects	82.1
Teachers notice and comment on student's good work	65.6
School has opportunities for involvement in sports, clubs, activities	90.4
School has opportunities for students to talk to teachers one-on-one	78.2
School provides feedback to parents on positive student performance	37.2
Teachers praise students for their hard work	51.1
Students can participate in class discussions and activities	88.5
Rules are enforced fairly	68.4
Students of all races and ethnicities are treated equally	75.3
PEER ENGAGEMENT	
Percent of students whose closest friends in the past 12 months:	
Smoked cigarettes	67.2
Drank alcohol	74.8
Smoked marijuana	38.9
Used other drugs	21.8
PERCEPTION OF HARM	
Percent of students who think kids in their area would be caught by the police if they:	
Smoked cigarettes	13.3
Drank alcohol	18.6
Smoked marijuana	29.7
Percent of students who believe people risk harming themselves if they:	
Smoke cigarettes	72.7
Drink alcohol	75.6
Use marijuana	69.2
Use any other illegal drugs	93.2
AVAILABILITY	
Percent of students who say it would be easy to get the following:	
Cigarettes	66.9
Alcohol	66.4
Marijuana	35.0
Other illegal drugs such as cocaine, LSD, meth, or ecstasy	22.5
PERCEPTION OF "WRONGNESS"	
Percent of students who say it would be wrong to:	
Smoke cigarettes	65.4
Drink alcohol	48.7
Use marijuana	82.9
Use other illegal drugs	94.3
PARENTAL ATTITUDES	
Percent of students who say parents would disapprove if they:	
Smoked cigarettes	85.5
Drank alcohol	72.1
Smoked marijuana	95.8
Used other illegal drugs	98.5
REBELLIOUS ATTITUDES	
Percent of students who agree with the following:	
I ignore rules that get in my way	27.6
I do the opposite of what people tell me, just to get them mad	22.9
It is okay to take something without asking if you can get away with it	9.2
Sometimes it is okay to cheat at school	30.2
It is all right to beat up people if they start the fight	50.8
It is important to be honest with parents regardless of consequences	84.8
I could ask my mom or dad for help if I had a personal problem	70.6

MARIES COUNTY

ADA REGION	Southeast
ADA SERVICE AREA	17
FIPS COUNTY CODE	125
2009 POP. ESTIMATE	8,821
CENSUS 2010	9,176

2009 POPULATION PROFILE BY AGE GROUP

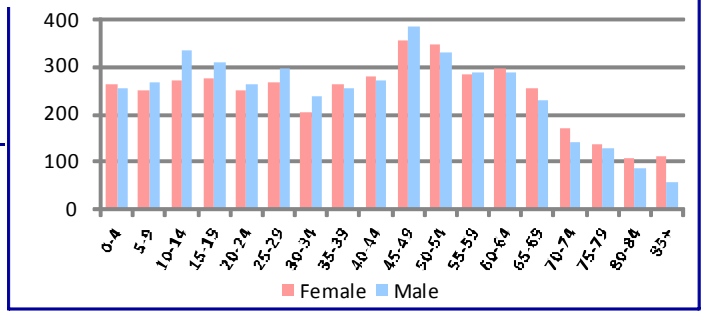

BIRTH RISK FACTORS	2009	2008	2007
Resident Births--Total	95	93	109
Mother Reported Drinking while Pregnant	0	1	0
Mother Reported Smoking while Pregnant	28	19	23

HIV DISEASE RISK FACTORS	2009	2008	2007
New HIV/AIDS Cases--Total	0	0	0
IDU and MSM	0	0	0
IDU without MSM	0	0	0

DEATHS and INJURIES	2009	2008	2007
Resident Deaths--Total	90	85	102
Suicides	1	1	1
Self-inflicted Injuries	4	9	1
Homicides	0	1	0
Assault Injuries	11	12	19
Alcohol Induced Deaths	0	0	0
Drug Induced Deaths	1	0	1
Smoking Induced Deaths	19	14	22

HOSPITAL / EMERGENCY ROOM	2009	2008	2007
Alcohol Related--Total	46	37	39
Direct Hospitalizations	15	9	6
Emergency Room Hospitalizations	15	11	16
Emergency Room Outpatient	16	17	17
Drug Related--Total	37	27	28
Direct Hospitalizations	7	5	6
Emergency Room Hospitalizations	16	12	12
Emergency Room Outpatient	14	10	10

TRAFFIC -- IMPAIRED DRIVER	2009	2008	2007
Alcohol Involved Crashes--Total	13	12	17
Fatal Crashes	1	2	1
Injury Crashes	6	6	11
Property Damage Crashes	6	4	5
Crash Fatalities	1	1	1
Crash Injuries	7	5	13
Drug Involved Crashes--Total	1	5	2
Fatal Crashes	0	1	0
Injury Crashes	0	3	1
Property Damage Crashes	1	1	1
Crash Fatalities	0	0	0
Crash Injuries	0	5	2

EMPLOYMENT	2010	2009	2008
Labor Force	4,846	4,838	4,696
Employed	4,462	4,443	4,400
Unemployed	384	395	296
Unemployment Rate	7.9%	8.2%	6.3%

An asterisk (*) in a data cell indicates the count was fewer than 5 and suppressed to avoid disclosure of identifying information. IDU (injection drug use) and MSM (men who have sex with men) indicate the presence of risk factors for transmission of HIV.

SCHOOL REPORTS	2009-2010	2008-2009	2007-2008
Enrollment Grades 9-12	382	416	444
Drop-outs	14	19	20
Drop-out Rate	3.7%	4.6%	4.5%
Alcohol Discipline Incidents	0	0	0
Drug Discipline Incidents	5	2	1
Tobacco Discipline Incidents	0	0	0

POLICE REPORTS	2009	2008	2007
DWI/DUI Arrests	24	33	25
Liquor Law Arrests	32	21	41
Drug Arrests	77	16	29
Methamphetamine Lab Incidents	16	1	5
Violent Offenses	12	12	8
Property Offenses	92	83	98
Domestic Violence Reports	33	12	16

JUVENILE COURT REFERRALS	2009	2008	2007
Law Violation Offenses--Total	18	23	15
Violent Offenses	3	1	5
Alcohol Offenses	0	0	1
Drug Offenses	1	2	0
Status Offenses--Total	28	16	13
Truancy	11	6	6
Beyond Parental Control	8	7	5
Habitually Absent from Home	0	1	0
Injurious Behavior	9	2	2
Abuse/Neglect/Custody--Total	63	32	18
Abuse	25	18	6
Neglect	36	14	11
Custody Disputes	2	0	1

JUVENILE COURT PLACEMENTS	2009	2008	2007
Out-of-Home Placements--Total	6	9	6
Parental Alcohol Use Related	0	0	0
Parental Drug Use Related	4	1	0
Parental Alcohol and Drug Use	0	1	0
Child Removed for Other Reason	2	7	6

CRIMINAL JUSTICE	FY2010	FY2009	FY2008
Drug Court Participants	0	0	0
Probation/Parole Admissions--Total	33	30	44
Probation/Parole Admissions--Drug	15	8	19
Probation/Parole Admissions--DWI	1	3	2
Prison Admissions--Total	19	15	16
Prison Admissions--Drug	12	3	5
Prison Admissions--DWI	0	2	2

RETAIL ALCOHOL / TOBACCO	2010	2009	2008
Alcohol On-Premise Drink Licenses	6	8	8
Alcohol Package Carry-out Licenses	10	11	11
Tobacco Outlets	10		

DIVISION OF ALCOHOL AND DRUG ABUSE -- TREATMENT ADMISSIONS DATA

Individuals who were admitted to Division of ADA substance abuse treatment programs are counted below, once for each category of service they accessed during the fiscal year.

SUBSTANCE ABUSE TREATMENT	FY2010	FY2009	FY2008
CSTAR Adolescent	*	*	0
CSTAR Women and Children	*	*	*
CSTAR General Adult	5	0	*
CSTAR Opioid	0	0	0
Primary Recovery Detoxification	*	*	6
Primary Recovery Treatment	29	61	48
Clinical SATOP (CIP, YCIP, SROP)	*	*	*
Other Substance Abuse Treatment	*	0	*

SUBSTANCE ABUSE TRAFFIC OFFENDER PROGRAM (SATOP)	FY2010	FY2009	FY2008
Offender Management Unit	23	33	22
- Adolescent Diversion Education Program	*	*	0
- Offender Education Program	9	12	*
- Weekend Intervention Program	7	11	11
(See also Clinical SATOP at left)			
OTHER SERVICES PROVIDED			
Co-Dependency	*	0	0
Compulsive Gambling	0	0	0
Recovery Supports	*	*	0
Early Intervention	*		

The demographic and clinical profile data below summarize individuals who were admitted to ADA substance abuse treatment programs, based on their first treatment episode in the fiscal year. Individuals who were admitted only to non-clinical SATOP and non-substance abuse treatment programs are not included below. An asterisk (*) in a data cell indicates the count was fewer than five (5) and suppressed to avoid disclosure of identifying information.

	FY2010	FY2009	FY2008
GENDER			
Male	21	46	45
Female	19	20	13
AGE			
Under 18	*	*	0
18 to 24	7	9	10
25 to 29	9	14	11
30 to 34	*	12	11
35 to 39	5	*	5
40 to 44	*	9	8
45 to 54	9	14	13
55 and Over	*	*	0
RACE / ETHNICITY			
Caucasian	38	61	57
African American	*	*	0
Native American / Alaskan	0	0	0
Asian / Pacific Islander	0	0	0
Hispanic	0	0	0
Other Race / Two or More Races	0	*	*
EDUCATION			
Less than High School Diploma	16	28	14
High School Graduate or G.E.D.	12	29	30
Associate Degree Or Some College	12	8	13
Bachelor or Advanced Degree	0	*	*
EMPLOYMENT			
Employed	5	22	26
Unemployed	21	27	19
Not in Labor Force	14	17	13
LIVING ARRANGEMENT			
Independent Living	36	59	54
Dependent Living	*	5	*
Homeless	*	0	*
LIFETIME DUI / DWI ARRESTS			
0	24	38	33
1 or 2	12	17	15
3 or More	*	11	10

	FY2010	FY2009	FY2008
MARITAL / FAMILY STATUS			
Never Married	17	32	29
Married / Co-habitating	12	23	20
Previously Married	11	11	9
PRIMARY DRUG PROBLEM			
Alcohol	11	28	19
Marijuana / Hashish	11	21	15
Cocaine (Total)	*	*	*
- Crack	0	*	*
Stimulant (Total)	11	12	16
- Methamphetamine	11	12	16
Heroin	*	*	*
Analgesic Except Heroin	*	*	*
- Non-Prescription Methadone	0	0	0
PCP, LSD, other Hallucinogen	0	0	0
Tranquilizer	0	*	*
Inhalant	0	0	0
Sedative	*	0	0
Other Medication or Illicit Drug	0	0	0
Average Age of First Use of Drug	18.6	17.9	19.3
INJECTION DRUG USE			
Total Injection Users at Admission	6	*	13
- Daily Injection Use	*	0	*
- Weekly Injection Use	*	*	*
- Less than Weekly Injection Use	*	*	10
TREATMENT REFERRAL SOURCE			
Self / Family / Friend	5	12	6
School	0	0	0
Mental Health Provider	*	*	0
Health Care Provider	*	*	0
Court / Criminal Justice	26	45	44
Other	7	5	8
SPECIAL POPULATIONS			
Pregnant When Admitted to Any Episode	0	*	*
Military Veteran	*	*	*
Special Education Services Needed	6	11	*
Co-Occurring Psychological Problem	16	20	20
Co-Occurring Developmental Problem	*	*	*

MARIES COUNTY

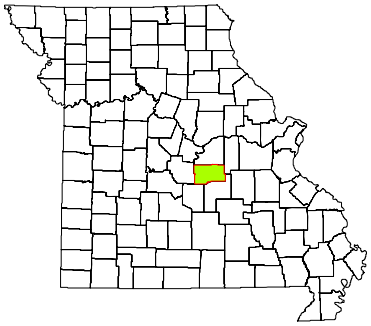

CPS DISTRICT	Eastern
CPS SERVICE AREA	17A
2009 POP. ESTIMATE	8,821
CENSUS 2010	9,176

Individuals who received CPS services had the following types of disorders. The total number of diagnoses is larger than the number served because some individuals had more than one type of disorder.

DIAGNOSIS CATEGORY	FY2010	FY2009	FY2008
Adjustment Disorder	*	*	*
Anxiety Disorder	21	15	14
Dementia	0	0	0
Developmental Disorder	*	0	0
Impulse Control Disorder	13	13	8
Mood Disorder	34	26	26
Personality Disorder	*	*	*
Psychotic Disorder	8	6	7
Sexual Disorder	0	0	0
Other Diagnosis	*	*	*
Diagnosis Unknown	5	15	14

The demographic and clinical data below summarize individuals who received clinical treatment from the Division of Comprehensive Psychiatric Services in fiscal years 2008-2010. Individuals are counted once in each fiscal year in which they received services, based on their first treatment episode of the fiscal year. Information that is unknown or was not collected is listed as unknown. An asterisk (*) in a data cell indicates the count was fewer than five (5) and suppressed to avoid disclosure of identifying information.

NUMBER SERVED	FY2010	FY2009	FY2008
Total	55	57	55
-- Male	26	27	25
-- Female	29	30	30
AGE			
Under 6	*	0	0
6 to 9	5	6	5
10 to 13	*	5	5
14 to 17	6	7	*
18 to 24	*	5	5
25 to 29	6	*	*
30 to 34	*	*	6
35 to 39	*	*	*
40 to 44	*	*	*
45 to 49	*	*	5
50 to 54	8	6	*
55 to 59	*	5	7
60 and Over	7	8	6
RACE / ETHNICITY			
Caucasian	53	57	55
African American	*	0	0
Native American / Alaskan	0	0	0
Asian / Pacific Islander	0	0	0
Hispanic	0	0	0
Other Race	*	0	0
Race/Ethnicity Unknown	0	0	0
EDUCATION			
Less than High School Diploma	6	*	*
High School Grad or G.E.D.	*	*	*
A.A. Degree or Some College	*	0	0
Bachelor or Advanced Degree	*	0	0
Education Level Unknown	45	50	50

SPECIAL POPULATION	FY2010	FY2009	FY2008
Hearing Impaired	0	*	*
Past or Current Military Service	*	*	*
HOUSING / LIVING ARRANGEMENT			
Independent Living	10	7	5
Dependent Living	*	*	0
Homeless	0	0	0
Other	0	0	0
Housing Unknown	44	49	50
EMPLOYMENT			
Employed	*	0	*
Unemployed	8	7	*
Not in Labor Force	*	0	0
Employment Status Unknown	45	50	50
ARRESTS			
Arrested in Past 12 Months	*	0	0
Not Arrested in Past 12 Months	8	8	5
Arrest Status Unknown	44	49	50
TREATMENT REFERRAL SOURCE			
Self / Family / Friend	30	26	28
School	0	0	0
Mental Health Provider	0	*	5
Health Care Provider	6	8	5
Court / Criminal Justice	*	*	*
Other	15	18	12
Referral Source Unknown	0	0	*
TYPE OF COMMITMENT			
Voluntary	52	54	52
Civil	*	*	*
Criminal	*	0	0
Sexual Predatory	0	0	0
Commitment Type Unknown	0	0	*

MARIES COUNTY

2010 MISSOURI STUDENT SURVEY

LIFETIME SUBSTANCE USE (%)

Percent of students who have ever used the following:

- Cigarettes
- Chewing tobacco
- Cigars
- Alcohol
- Marijuana
- Inhalants
- Prescription drugs not prescribed for student
- Over-the-counter medications for non-medical use
- Cocaine
- Heroin
- Hallucinogens such as LSD, PCP, mescaline, peyote, or psilocybin
- Methamphetamine
- Club drugs such as ecstasy, GHB, roofie, or Special K
- Steroid not prescribed for student

CURRENT SUBSTANCE USE

Percent of students who used the following in the past 30 days:

- Cigarettes
- Chewing tobacco
- Alcohol
- Alcohol -- 5 or more drinks on one occasion
- Marijuana
- Inhalants
- Prescription drugs not prescribed for student
- Over-the-counter medications for non-medical use

GAMBLING

Percent of students who have:

- Ever gambled, such as poker for money, sports bets, lottery tickets
- Gambled in the past 30 days

MENTAL HEALTH

Percent of students who, in the past 30 days:

- Were very sad
- Were grouchy, irritable, or in a bad mood
- Felt hopeless about the future
- Felt like not eating, or eating more than usual
- Slept a lot more or a lot less than usual
- Had difficulty concentrating on school work

Percent of students who, in the past 12 months:

- Seriously considered attempting suicide
- Made a plan about how they would attempt suicide
- Attempted suicide
- Had a suicide attempt that resulted in injury or overdose that had to be treated by doctor or nurse

BULLYING

Percent of students who, in the past 12 months, were:

- Bullied on school property
- Threatened or injured with a weapon on school property
- In a physical fight
- In a fight and had to be treated by a doctor or nurse

Percent of students who, in the past 3 months:

- Made fun of other people
- Were made fun of by others

Data are weighted across ages 10-19 and by county, gender, Hispanic origin, and race.
Percentages on some items are based on combined answer choices.
Data are not available for Gentry, Maries, Mercer, and Ralls counties.

Source: Missouri Institute of Mental Health. 2010 Missouri Student Survey.

SCHOOL BONDING (%)

Percent of students who agree with the following:

- Students have opportunities to decide activities and rules
- Teachers encourage students to work on classroom projects
- Teachers notice and comment on student's good work
- School has opportunities for involvement in sports, clubs, activities
- School has opportunities for students to talk to teachers one-on-one
- School provides feedback to parents on positive student performance
- Teachers praise students for their hard work
- Students can participate in class discussions and activities
- Rules are enforced fairly
- Students of all races and ethnicities are treated equally

PEER ENGAGEMENT

Percent of students whose closest friends in the past 12 months:

- Smoked cigarettes
- Drank alcohol
- Smoked marijuana
- Used other drugs

PERCEPTION OF HARM

Percent of students who think kids in their area would be caught by the police if they:

- Smoked cigarettes
- Drank alcohol
- Smoked marijuana

Percent of students who believe people risk harming themselves if they:

- Smoke cigarettes
- Drink alcohol
- Use marijuana
- Use any other illegal drugs

AVAILABILITY

Percent of students who say it would be easy to get the following:

- Cigarettes
- Alcohol
- Marijuana
- Other illegal drugs such as cocaine, LSD, meth, or ecstasy

PERCEPTION OF "WRONGNESS"

Percent of students who say it would be wrong to:

- Smoke cigarettes
- Drink alcohol
- Use marijuana
- Use other illegal drugs

PARENTAL ATTITUDES

Percent of students who say parents would disapprove if they:

- Smoked cigarettes
- Drank alcohol
- Smoked marijuana
- Used other illegal drugs

REBELLIOUS ATTITUDES

Percent of students who agree with the following:

- I ignore rules that get in my way
- I do the opposite of what people tell me, just to get them mad
- It is okay to take something without asking if you can get away with it
- Sometimes it is okay to cheat at school
- It is all right to beat up people if they start the fight
- It is important to be honest with parents regardless of consequences
- I could ask my mom or dad for help if I had a personal problem

MARION COUNTY

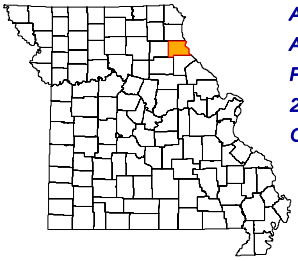

ADA REGION	Central
ADA SERVICE AREA	14
FIPS COUNTY CODE	127
2009 POP. ESTIMATE	28,449
CENSUS 2010	28,781

2009 POPULATION PROFILE BY AGE GROUP

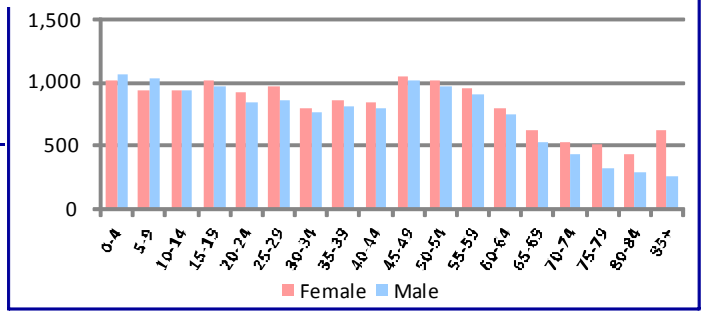

BIRTH RISK FACTORS	2009	2008	2007
Resident Births--Total	355	418	452
Mother Reported Drinking while Pregnant	2	0	1
Mother Reported Smoking while Pregnant	104	126	144

HIV DISEASE RISK FACTORS	2009	2008	2007
New HIV/AIDS Cases--Total	1	0	0
IDU and MSM	*	0	0
IDU without MSM	*	0	0

DEATHS and INJURIES	2009	2008	2007
Resident Deaths--Total	297	356	341
Suicides	6	4	7
Self-inflicted Injuries	53	39	34
Homicides	1	1	0
Assault Injuries	114	121	106
Alcohol Induced Deaths	2	3	1
Drug Induced Deaths	7	1	3
Smoking Induced Deaths	47	68	67

HOSPITAL / EMERGENCY ROOM	2009	2008	2007
Alcohol Related--Total	346	342	311
Direct Hospitalizations	65	73	55
Emergency Room Hospitalizations	163	139	144
Emergency Room Outpatient	118	130	112
Drug Related--Total	254	218	222
Direct Hospitalizations	74	60	71
Emergency Room Hospitalizations	127	118	114
Emergency Room Outpatient	53	40	37

TRAFFIC -- IMPAIRED DRIVER	2009	2008	2007
Alcohol Involved Crashes--Total	45	45	57
Fatal Crashes	1	2	0
Injury Crashes	17	14	14
Property Damage Crashes	27	29	43
Crash Fatalities	1	2	0
Crash Injuries	15	14	18
Drug Involved Crashes--Total	6	4	2
Fatal Crashes	0	0	0
Injury Crashes	0	2	0
Property Damage Crashes	6	2	2
Crash Fatalities	0	0	0
Crash Injuries	0	2	0

EMPLOYMENT	2010	2009	2008
Labor Force	14,856	14,868	14,425
Employed	13,536	13,452	13,610
Unemployed	1,320	1,416	815
Unemployment Rate	8.9%	9.5%	5.6%

An asterisk (*) in a data cell indicates the count was fewer than 5 and suppressed to avoid disclosure of identifying information. IDU (injection drug use) and MSM (men who have sex with men) indicate the presence of risk factors for transmission of HIV.

SCHOOL REPORTS	2009-2010	2008-2009	2007-2008
Enrollment Grades 9-12	1,460	1,466	1,534
Drop-outs	28	58	87
Drop-out Rate	1.9%	4.0%	5.7%
Alcohol Discipline Incidents	0	0	2
Drug Discipline Incidents	1	1	3
Tobacco Discipline Incidents	0	0	1

POLICE REPORTS	2009	2008	2007
DWI/DUI Arrests	238	213	237
Liquor Law Arrests	191	195	233
Drug Arrests	177	156	207
Methamphetamine Lab Incidents	33	19	16
Violent Offenses	118	152	115
Property Offenses	1,430	1,725	1,566
Domestic Violence Reports	231	226	230

JUVENILE COURT REFERRALS	2009	2008	2007
Law Violation Offenses--Total	164	183	248
Violent Offenses	41	36	42
Alcohol Offenses	15	31	26
Drug Offenses	9	10	25
Status Offenses--Total	90	91	103
Truancy	21	29	43
Beyond Parental Control	1	3	2
Habitually Absent from Home	9	7	4
Injurious Behavior	59	52	54
Abuse/Neglect/Custody--Total	29	25	22
Abuse	1	14	3
Neglect	28	11	19
Custody Disputes	0	0	0

JUVENILE COURT PLACEMENTS	2009	2008	2007
Out-of-Home Placements--Total	20	20	14
Parental Alcohol Use Related	0	0	1
Parental Drug Use Related	1	4	1
Parental Alcohol and Drug Use	0	0	1
Child Removed for Other Reason	19	16	11

CRIMINAL JUSTICE	FY2010	FY2009	FY2008
Drug Court Participants	23	22	31
Probation/Parole Admissions--Total	230	231	246
Probation/Parole Admissions--Drug	81	89	99
Probation/Parole Admissions--DWI	24	24	20
Prison Admissions--Total	171	146	161
Prison Admissions--Drug	68	59	66
Prison Admissions--DWI	13	8	12

RETAIL ALCOHOL / TOBACCO	2010	2009	2008
Alcohol On-Premise Drink Licenses	54	57	53
Alcohol Package Carry-out Licenses	35	40	35
Tobacco Outlets	52		

DIVISION OF ALCOHOL AND DRUG ABUSE -- TREATMENT ADMISSIONS DATA

Individuals who were admitted to Division of ADA substance abuse treatment programs are counted below, once for each category of service they accessed during the fiscal year.

SUBSTANCE ABUSE TREATMENT	FY2010	FY2009	FY2008
CSTAR Adolescent	23	21	32
CSTAR Women and Children	65	48	53
CSTAR General Adult	24	25	28
CSTAR Opioid	0	0	0
Primary Recovery Detoxification	95	75	57
Primary Recovery Treatment	237	252	247
Clinical SATOP (CIP, YCIP, SROP)	28	23	16
Other Substance Abuse Treatment	*	6	7

SUBSTANCE ABUSE TRAFFIC OFFENDER PROGRAM (SATOP)	FY2010	FY2009	FY2008
Offender Management Unit	175	182	148
- Adolescent Diversion Education Program	29	35	13
- Offender Education Program	49	43	51
- Weekend Intervention Program	44	40	50
(See also Clinical SATOP at left)			
OTHER SERVICES PROVIDED			
Co-Dependency	24	9	13
Compulsive Gambling	0	0	0
Recovery Supports	65	8	14
Early Intervention	7		

The demographic and clinical profile data below summarize individuals who were admitted to ADA substance abuse treatment programs, based on their first treatment episode in the fiscal year. Individuals who were admitted only to non-clinical SATOP and non-substance abuse treatment programs are not included below. An asterisk (*) in a data cell indicates the count was fewer than five (5) and suppressed to avoid disclosure of identifying information.

	FY2010	FY2009	FY2008
GENDER			
Male	287	293	287
Female	96	82	84
AGE			
Under 18	29	26	35
18 to 24	102	93	112
25 to 29	66	69	61
30 to 34	52	38	34
35 to 39	40	48	41
40 to 44	30	44	38
45 to 54	57	47	45
55 and Over	7	10	5
RACE / ETHNICITY			
Caucasian	322	306	304
African American	50	58	58
Native American / Alaskan	*	0	*
Asian / Pacific Islander	0	0	0
Hispanic	5	*	*
Other Race / Two or More Races	5	7	7
EDUCATION			
Less than High School Diploma	140	153	170
High School Graduate or G.E.D.	194	170	166
Associate Degree Or Some College	48	49	34
Bachelor or Advanced Degree	*	*	*
EMPLOYMENT			
Employed	107	142	135
Unemployed	199	116	143
Not in Labor Force	77	117	93
LIVING ARRANGEMENT			
Independent Living	310	303	289
Dependent Living	60	62	69
Homeless	9	*	6
LIFETIME DUI / DWI ARRESTS			
0	218	186	230
1 or 2	106	123	90
3 or More	59	66	51

	FY2010	FY2009	FY2008
MARITAL / FAMILY STATUS			
Never Married	231	212	231
Married / Co-habitating	75	78	62
Previously Married	77	85	78
PRIMARY DRUG PROBLEM			
Alcohol	158	176	168
Marijuana / Hashish	139	132	139
Cocaine (Total)	18	28	28
- Crack	7	12	19
Stimulant (Total)	41	26	25
- Methamphetamine	40	25	25
Heroin	10	*	*
Analgesic Except Heroin	11	5	*
- Non-Prescription Methadone	*	*	*
PCP, LSD, other Hallucinogen	0	*	0
Tranquilizer	*	*	*
Inhalant	0	0	*
Sedative	0	0	0
Other Medication or Illicit Drug	*	*	*
Average Age of First Use of Drug	16.7	16.4	16.3
INJECTION DRUG USE			
Total Injection Users at Admission	21	22	28
- Daily Injection Use	8	*	*
- Weekly Injection Use	*	*	6
- Less than Weekly Injection Use	10	18	19
TREATMENT REFERRAL SOURCE			
Self / Family / Friend	43	41	49
School	0	0	*
Mental Health Provider	6	*	5
Health Care Provider	*	8	5
Court / Criminal Justice	314	300	288
Other	16	22	23
SPECIAL POPULATIONS			
Pregnant When Admitted to Any Episode	*	*	5
Military Veteran	17	15	20
Special Education Services Needed	54	39	71
Co-Occurring Psychological Problem	145	112	77
Co-Occurring Developmental Problem	18	17	17

MARION COUNTY

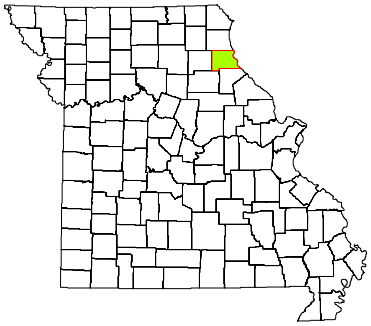

CPS DISTRICT	Central
CPS SERVICE AREA	14
2009 POP. ESTIMATE	28,449
CENSUS 2010	28,781

Individuals who received CPS services had the following types of disorders. The total number of diagnoses is larger than the number served because some individuals had more than one type of disorder.

DIAGNOSIS CATEGORY	FY2010	FY2009	FY2008
Adjustment Disorder	19	28	28
Anxiety Disorder	116	111	73
Dementia	*	*	5
Developmental Disorder	*	*	*
Impulse Control Disorder	69	73	71
Mood Disorder	415	429	356
Personality Disorder	34	32	26
Psychotic Disorder	161	159	140
Sexual Disorder	*	0	0
Other Diagnosis	51	51	32
Diagnosis Unknown	156	203	255

The demographic and clinical data below summarize individuals who received clinical treatment from the Division of Comprehensive Psychiatric Services in fiscal years 2008-2010. Individuals are counted once in each fiscal year in which they received services, based on their first treatment episode of the fiscal year. Information that is unknown or was not collected is listed as unknown. An asterisk (*) in a data cell indicates the count was fewer than five (5) and suppressed to avoid disclosure of identifying information.

NUMBER SERVED	FY2010	FY2009	FY2008
Total	816	909	878
-- Male	401	445	454
-- Female	415	464	424
AGE			
Under 6	0	0	*
6 to 9	21	23	23
10 to 13	39	39	46
14 to 17	44	61	59
18 to 24	89	120	87
25 to 29	97	93	70
30 to 34	74	77	79
35 to 39	80	93	91
40 to 44	76	90	104
45 to 49	106	110	100
50 to 54	69	78	94
55 to 59	56	58	51
60 and Over	65	67	73
RACE / ETHNICITY			
Caucasian	707	787	766
African American	88	98	92
Native American / Alaskan	*	0	0
Asian / Pacific Islander	*	*	*
Hispanic	6	6	5
Other Race	12	16	13
Race/Ethnicity Unknown	0	0	*
EDUCATION			
Less than High School Diploma	150	92	43
High School Grad or G.E.D.	208	153	54
A.A. Degree or Some College	59	42	16
Bachelor or Advanced Degree	14	14	*
Education Level Unknown	385	608	762

SPECIAL POPULATION	FY2010	FY2009	FY2008
Hearing Impaired	10	14	15
Past or Current Military Service	35	37	37
HOUSING / LIVING ARRANGEMENT			
Independent Living	292	179	63
Dependent Living	136	122	58
Homeless	*	*	0
Other	6	*	*
Housing Unknown	380	602	755
EMPLOYMENT			
Employed	73	60	18
Unemployed	339	224	86
Not in Labor Force	19	17	12
Employment Status Unknown	385	608	762
ARRESTS			
Arrested in Past 12 Months	56	32	18
Not Arrested in Past 12 Months	381	275	105
Arrest Status Unknown	379	602	755
TREATMENT REFERRAL SOURCE			
Self / Family / Friend	188	248	274
School	*	8	11
Mental Health Provider	84	94	103
Health Care Provider	49	68	76
Court / Criminal Justice	55	71	47
Other	423	401	319
Referral Source Unknown	15	19	48
TYPE OF COMMITMENT			
Voluntary	762	849	801
Civil	27	26	20
Criminal	12	16	9
Sexual Predatory	*	0	0
Commitment Type Unknown	14	18	48

MARION COUNTY

2010 MISSOURI STUDENT SURVEY

LIFETIME SUBSTANCE USE	(%)
Percent of students who have ever used the following:	
Cigarettes	30.7
Chewing tobacco	15.7
Cigars	14.4
Alcohol	53.9
Marijuana	11.9
Inhalants	6.7
Prescription drugs not prescribed for student	11.6
Over-the-counter medications for non-medical use	9.8
Cocaine	0.7
Heroin	0.5
Hallucinogens such as LSD, PCP, mescaline, peyote, or psilocybin	1.6
Methamphetamine	1.3
Club drugs such as ecstasy, GHB, roofie, or Special K	1.8
Steroid not prescribed for student	1.3
CURRENT SUBSTANCE USE	
Percent of students who used the following in the past 30 days:	
Cigarettes	18.3
Chewing tobacco	9.6
Alcohol	24.6
Alcohol -- 5 or more drinks on one occasion	12.0
Marijuana	4.7
Inhalants	3.4
Prescription drugs not prescribed for student	6.4
Over-the-counter medications for non-medical use	5.5
GAMBLING	
Percent of students who have:	
Ever gambled, such as poker for money, sports bets, lottery tickets	50.2
Gambled in the past 30 days	31.2
MENTAL HEALTH	
Percent of students who, in the past 30 days:	
Were very sad	24.8
Were grouchy, irritable, or in a bad mood	30.8
Felt hopeless about the future	14.2
Felt like not eating, or eating more than usual	20.3
Slept a lot more or a lot less than usual	27.0
Had difficulty concentrating on school work	30.9
Percent of students who, in the past 12 months:	
Seriously considered attempting suicide	15.3
Made a plan about how they would attempt suicide	11.3
Attempted suicide	6.1
Had a suicide attempt that resulted in injury or overdose that had to be treated by doctor or nurse	1.5
BULLYING	
Percent of students who, in the past 12 months, were:	
Bullied on school property	31.4
Threatened or injured with a weapon on school property	7.5
In a physical fight	25.4
In a fight and had to be treated by a doctor or nurse	3.7
Percent of students who, in the past 3 months:	
Made fun of other people	81.1
Were made fun of by others	75.0

Data are weighted across ages 10-19 and by county, gender, Hispanic origin, and race.
Percentages on some items are based on combined answer choices.
Data are not available for Gentry, Maries, Mercer, and Ralls counties.

Source: Missouri Institute of Mental Health. 2010 Missouri Student Survey.

SCHOOL BONDING	(%)
Percent of students who agree with the following:	
Students have opportunities to decide activities and rules	54.6
Teachers encourage students to work on classroom projects	86.4
Teachers notice and comment on student's good work	68.4
School has opportunities for involvement in sports, clubs, activities	94.2
School has opportunities for students to talk to teachers one-on-one	71.4
School provides feedback to parents on positive student performance	37.1
Teachers praise students for their hard work	50.9
Students can participate in class discussions and activities	87.1
Rules are enforced fairly	60.9
Students of all races and ethnicities are treated equally	77.3
PEER ENGAGEMENT	
Percent of students whose closest friends in the past 12 months:	
Smoked cigarettes	54.9
Drank alcohol	69.1
Smoked marijuana	35.9
Used other drugs	18.2
PERCEPTION OF HARM	
Percent of students who think kids in their area would be caught by the police if they:	
Smoked cigarettes	24.9
Drank alcohol	26.5
Smoked marijuana	45.2
Percent of students who believe people risk harming themselves if they:	
Smoke cigarettes	81.8
Drink alcohol	82.0
Use marijuana	67.6
Use any other illegal drugs	94.8
AVAILABILITY	
Percent of students who say it would be easy to get the following:	
Cigarettes	60.5
Alcohol	65.4
Marijuana	31.6
Other illegal drugs such as cocaine, LSD, meth, or ecstasy	17.5
PERCEPTION OF "WRONGNESS"	
Percent of students who say it would be wrong to:	
Smoke cigarettes	73.4
Drink alcohol	49.0
Use marijuana	83.7
Use other illegal drugs	94.0
PARENTAL ATTITUDES	
Percent of students who say parents would disapprove if they:	
Smoked cigarettes	90.2
Drank alcohol	71.3
Smoked marijuana	94.6
Used other illegal drugs	97.1
REBELLIOUS ATTITUDES	
Percent of students who agree with the following:	
I ignore rules that get in my way	29.5
I do the opposite of what people tell me, just to get them mad	21.4
It is okay to take something without asking if you can get away with it	10.4
Sometimes it is okay to cheat at school	34.6
It is all right to beat up people if they start the fight	58.3
It is important to be honest with parents regardless of consequences	82.5
I could ask my mom or dad for help if I had a personal problem	72.6

MERCER COUNTY

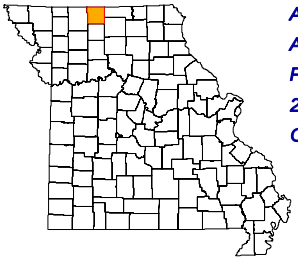

ADA REGION	Northwest
ADA SERVICE AREA	13
FIPS COUNTY CODE	129
2009 POP. ESTIMATE	3,475
CENSUS 2010	3,785

2009 POPULATION PROFILE BY AGE GROUP

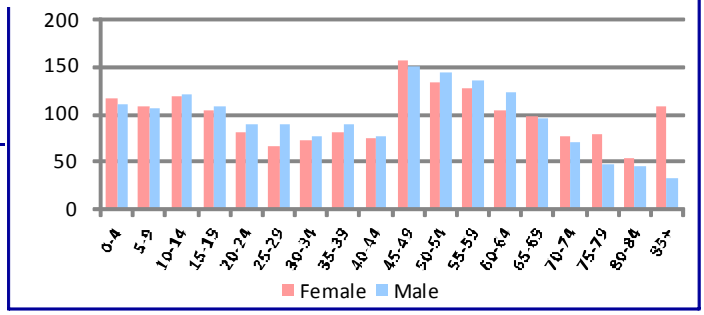

BIRTH RISK FACTORS	2009	2008	2007
Resident Births--Total	55	35	46
Mother Reported Drinking while Pregnant	0	0	0
Mother Reported Smoking while Pregnant	17	10	14

HIV DISEASE RISK FACTORS	2009	2008	2007
New HIV/AIDS Cases--Total	0	0	0
IDU and MSM	0	0	0
IDU without MSM	0	0	0

DEATHS and INJURIES	2009	2008	2007
Resident Deaths--Total	37	41	30
Suicides	1	0	1
Self-inflicted Injuries	2	2	3
Homicides	0	0	0
Assault Injuries	2	4	4
Alcohol Induced Deaths	0	0	0
Drug Induced Deaths	0	1	1
Smoking Induced Deaths	8	10	6

HOSPITAL / EMERGENCY ROOM	2009	2008	2007
Alcohol Related--Total	19	19	14
Direct Hospitalizations	5	9	8
Emergency Room Hospitalizations	5	4	1
Emergency Room Outpatient	9	6	5
Drug Related--Total	16	11	4
Direct Hospitalizations	11	5	0
Emergency Room Hospitalizations	2	3	1
Emergency Room Outpatient	3	3	3

TRAFFIC -- IMPAIRED DRIVER	2009	2008	2007
Alcohol Involved Crashes--Total	5	0	6
Fatal Crashes	0	0	0
Injury Crashes	2	0	6
Property Damage Crashes	3	0	0
Crash Fatalities	0	0	0
Crash Injuries	1	0	10
Drug Involved Crashes--Total	0	0	1
Fatal Crashes	0	0	0
Injury Crashes	0	0	1
Property Damage Crashes	0	0	0
Crash Fatalities	0	0	0
Crash Injuries	0	0	1

EMPLOYMENT	2010	2009	2008
Labor Force	1,838	1,760	1,851
Employed	1,695	1,629	1,765
Unemployed	143	131	86
Unemployment Rate	7.8%	7.4%	4.6%

An asterisk (*) in a data cell indicates the count was fewer than 5 and suppressed to avoid disclosure of identifying information. IDU (injection drug use) and MSM (men who have sex with men) indicate the presence of risk factors for transmission of HIV.

SCHOOL REPORTS	2009-2010	2008-2009	2007-2008
Enrollment Grades 9-12	156	160	203
Drop-outs	1	3	2
Drop-out Rate	0.6%	1.9%	1.0%
Alcohol Discipline Incidents	0	0	0
Drug Discipline Incidents	0	1	0
Tobacco Discipline Incidents	0	0	0

POLICE REPORTS	2009	2008	2007
DWI/DUI Arrests	21	6	14
Liquor Law Arrests	7	5	3
Drug Arrests	5	5	2
Methamphetamine Lab Incidents	0	0	0
Violent Offenses	3	3	5
Property Offenses	16	30	18
Domestic Violence Reports	4	13	31

JUVENILE COURT REFERRALS	2009	2008	2007
Law Violation Offenses--Total	5	12	13
Violent Offenses	0	3	5
Alcohol Offenses	0	2	0
Drug Offenses	2	0	0
Status Offenses--Total	8	3	4
Truancy	0	0	2
Beyond Parental Control	1	2	1
Habitually Absent from Home	2	0	0
Injurious Behavior	5	1	1
Abuse/Neglect/Custody--Total	15	6	7
Abuse	10	2	4
Neglect	5	4	3
Custody Disputes	0	0	0

JUVENILE COURT PLACEMENTS	2009	2008	2007
Out-of-Home Placements--Total	1	1	0
Parental Alcohol Use Related	0	0	0
Parental Drug Use Related	0	0	0
Parental Alcohol and Drug Use	0	0	0
Child Removed for Other Reason	1	1	0

CRIMINAL JUSTICE	FY2010	FY2009	FY2008
Drug Court Participants	6	4	7
Probation/Parole Admissions--Total	36	40	32
Probation/Parole Admissions--Drug	2	4	0
Probation/Parole Admissions--DWI	1	4	1
Prison Admissions--Total	20	23	14
Prison Admissions--Drug	0	2	0
Prison Admissions--DWI	2	1	0

RETAIL ALCOHOL / TOBACCO	2010	2009	2008
Alcohol On-Premise Drink Licenses	6	6	3
Alcohol Package Carry-out Licenses	5	4	4
Tobacco Outlets	10		

DIVISION OF ALCOHOL AND DRUG ABUSE -- TREATMENT ADMISSIONS DATA

Individuals who were admitted to Division of ADA substance abuse treatment programs are counted below, once for each category of service they accessed during the fiscal year.

SUBSTANCE ABUSE TREATMENT	FY2010	FY2009	FY2008
CSTAR Adolescent	0	0	*
CSTAR Women and Children	0	*	0
CSTAR General Adult	0	*	*
CSTAR Opioid	0	0	0
Primary Recovery Detoxification	*	0	*
Primary Recovery Treatment	17	17	23
Clinical SATOP (CIP, YCIP, SROP)	*	*	*
Other Substance Abuse Treatment	0	*	0

SUBSTANCE ABUSE TRAFFIC OFFENDER PROGRAM (SATOP)	FY2010	FY2009	FY2008
Offender Management Unit	15	15	12
- Adolescent Diversion Education Program	0	0	0
- Offender Education Program	8	*	*
- Weekend Intervention Program	5	6	5
(See also Clinical SATOP at left)			
OTHER SERVICES PROVIDED			
Co-Dependency	0	0	0
Compulsive Gambling	0	0	0
Recovery Supports	5	*	0
Early Intervention	0		

The demographic and clinical profile data below summarize individuals who were admitted to ADA substance abuse treatment programs, based on their first treatment episode in the fiscal year. Individuals who were admitted only to non-clinical SATOP and non-substance abuse treatment programs are not included below. An asterisk (*) in a data cell indicates the count was fewer than five (5) and suppressed to avoid disclosure of identifying information.

	FY2010	FY2009	FY2008
GENDER			
Male	16	14	20
Female	*	5	10
AGE			
Under 18	0	0	*
18 to 24	*	*	*
25 to 29	5	5	8
30 to 34	5	*	*
35 to 39	0	*	*
40 to 44	*	*	*
45 to 54	*	*	7
55 and Over	*	*	0
RACE / ETHNICITY			
Caucasian	20	18	29
African American	0	0	0
Native American / Alaskan	0	0	0
Asian / Pacific Islander	0	*	*
Hispanic	0	0	0
Other Race / Two or More Races	0	0	0
EDUCATION			
Less than High School Diploma	*	*	7
High School Graduate or G.E.D.	16	13	17
Associate Degree Or Some College	*	0	5
Bachelor or Advanced Degree	*	*	*
EMPLOYMENT			
Employed	10	8	15
Unemployed	8	9	9
Not in Labor Force	*	*	6
LIVING ARRANGEMENT			
Independent Living	19	15	24
Dependent Living	0	0	5
Homeless	0	*	0
LIFETIME DUI / DWI ARRESTS			
0	14	11	15
1 or 2	5	*	9
3 or More	*	5	6

	FY2010	FY2009	FY2008
MARITAL / FAMILY STATUS			
Never Married	10	9	14
Married / Co-habitating	*	5	9
Previously Married	6	5	7
PRIMARY DRUG PROBLEM			
Alcohol	12	9	19
Marijuana / Hashish	5	6	8
Cocaine (Total)	0	0	0
- Crack	0	0	0
Stimulant (Total)	*	*	*
- Methamphetamine	*	*	*
Heroin	0	0	0
Analgesic Except Heroin	*	*	*
- Non-Prescription Methadone	0	0	0
PCP, LSD, other Hallucinogen	0	0	0
Tranquilizer	0	0	0
Inhalant	0	0	0
Sedative	0	0	0
Other Medication or Illicit Drug	0	0	0
Average Age of First Use of Drug	17.5	15.3	15.9
INJECTION DRUG USE			
Total Injection Users at Admission	0	*	*
- Daily Injection Use	0	0	0
- Weekly Injection Use	0	0	0
- Less than Weekly Injection Use	0	*	*
TREATMENT REFERRAL SOURCE			
Self / Family / Friend	5	*	*
School	0	0	0
Mental Health Provider	0	*	0
Health Care Provider	0	0	0
Court / Criminal Justice	14	12	21
Other	*	*	7
SPECIAL POPULATIONS			
Pregnant When Admitted to Any Episode	0	*	0
Military Veteran	*	*	0
Special Education Services Needed	0	*	*
Co-Occurring Psychological Problem	*	6	7
Co-Occurring Developmental Problem	0	0	*

MERCER COUNTY

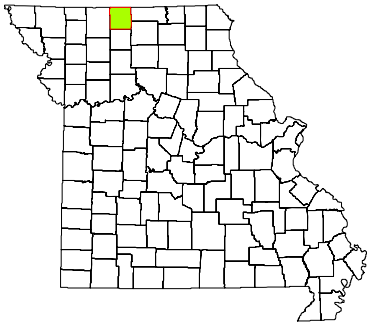

CPS DISTRICT	Western
CPS SERVICE AREA	13
2009 POP. ESTIMATE	3,475
CENSUS 2010	3,785

Individuals who received CPS services had the following types of disorders. The total number of diagnoses is larger than the number served because some individuals had more than one type of disorder.

DIAGNOSIS CATEGORY	FY2010	FY2009	FY2008
Adjustment Disorder	0	*	*
Anxiety Disorder	18	20	13
Dementia	0	0	0
Developmental Disorder	0	0	*
Impulse Control Disorder	7	7	6
Mood Disorder	31	39	27
Personality Disorder	*	*	*
Psychotic Disorder	7	9	5
Sexual Disorder	0	0	0
Other Diagnosis	6	6	*
Diagnosis Unknown	*	6	11

The demographic and clinical data below summarize individuals who received clinical treatment from the Division of Comprehensive Psychiatric Services in fiscal years 2008-2010. Individuals are counted once in each fiscal year in which they received services, based on their first treatment episode of the fiscal year. Information that is unknown or was not collected is listed as unknown. An asterisk (*) in a data cell indicates the count was fewer than five (5) and suppressed to avoid disclosure of identifying information.

NUMBER SERVED	FY2010	FY2009	FY2008
Total	46	58	53
-- Male	16	23	24
-- Female	30	35	29
AGE			
Under 6	0	0	0
6 to 9	*	*	*
10 to 13	*	5	5
14 to 17	*	*	*
18 to 24	*	*	8
25 to 29	*	*	*
30 to 34	*	5	*
35 to 39	5	*	*
40 to 44	*	*	*
45 to 49	11	6	5
50 to 54	*	5	7
55 to 59	*	7	*
60 and Over	8	10	6
RACE / ETHNICITY			
Caucasian	46	58	53
African American	0	0	0
Native American / Alaskan	0	0	0
Asian / Pacific Islander	0	0	0
Hispanic	0	0	0
Other Race	0	0	0
Race/Ethnicity Unknown	0	0	0
EDUCATION			
Less than High School Diploma	*	*	*
High School Grad or G.E.D.	6	5	*
A.A. Degree or Some College	*	0	*
Bachelor or Advanced Degree	*	*	0
Education Level Unknown	33	48	47

SPECIAL POPULATION	FY2010	FY2009	FY2008
Hearing Impaired	*	*	0
Past or Current Military Service	*	*	*
HOUSING / LIVING ARRANGEMENT			
Independent Living	11	8	5
Dependent Living	*	*	*
Homeless	0	0	0
Other	0	*	0
Housing Unknown	31	47	47
EMPLOYMENT			
Employed	0	*	*
Unemployed	11	9	*
Not in Labor Force	*	0	*
Employment Status Unknown	33	48	47
ARRESTS			
Arrested in Past 12 Months	*	*	0
Not Arrested in Past 12 Months	14	9	6
Arrest Status Unknown	31	47	47
TREATMENT REFERRAL SOURCE			
Self / Family / Friend	14	17	22
School	*	*	*
Mental Health Provider	7	12	9
Health Care Provider	14	15	12
Court / Criminal Justice	*	*	*
Other	8	10	*
Referral Source Unknown	0	*	0
TYPE OF COMMITMENT			
Voluntary	46	57	52
Civil	0	0	0
Criminal	0	0	*
Sexual Predatory	0	0	0
Commitment Type Unknown	0	*	0

MERCER COUNTY

2010 MISSOURI STUDENT SURVEY

LIFETIME SUBSTANCE USE (%)

Percent of students who have ever used the following:

- Cigarettes
- Chewing tobacco
- Cigars
- Alcohol
- Marijuana
- Inhalants
- Prescription drugs not prescribed for student
- Over-the-counter medications for non-medical use
- Cocaine
- Heroin
- Hallucinogens such as LSD, PCP, mescaline, peyote, or psilocybin
- Methamphetamine
- Club drugs such as ecstasy, GHB, roofie, or Special K
- Steroid not prescribed for student

CURRENT SUBSTANCE USE

Percent of students who used the following in the past 30 days:

- Cigarettes
- Chewing tobacco
- Alcohol
- Alcohol -- 5 or more drinks on one occasion
- Marijuana
- Inhalants
- Prescription drugs not prescribed for student
- Over-the-counter medications for non-medical use

GAMBLING

Percent of students who have:

- Ever gambled, such as poker for money, sports bets, lottery tickets
- Gambled in the past 30 days

MENTAL HEALTH

Percent of students who, in the past 30 days:

- Were very sad
- Were grouchy, irritable, or in a bad mood
- Felt hopeless about the future
- Felt like not eating, or eating more than usual
- Slept a lot more or a lot less than usual
- Had difficulty concentrating on school work

Percent of students who, in the past 12 months:

- Seriously considered attempting suicide
- Made a plan about how they would attempt suicide
- Attempted suicide
- Had a suicide attempt that resulted in injury or overdose that had to be treated by doctor or nurse

BULLYING

Percent of students who, in the past 12 months, were:

- Bullied on school property
- Threatened or injured with a weapon on school property
- In a physical fight
- In a fight and had to be treated by a doctor or nurse

Percent of students who, in the past 3 months:

- Made fun of other people
- Were made fun of by others

Data are weighted across ages 10-19 and by county, gender, Hispanic origin, and race.
Percentages on some items are based on combined answer choices.
Data are not available for Gentry, Maries, Mercer, and Ralls counties.

Source: Missouri Institute of Mental Health. 2010 Missouri Student Survey.

SCHOOL BONDING (%)

Percent of students who agree with the following:

- Students have opportunities to decide activities and rules
- Teachers encourage students to work on classroom projects
- Teachers notice and comment on student's good work
- School has opportunities for involvement in sports, clubs, activities
- School has opportunities for students to talk to teachers one-on-one
- School provides feedback to parents on positive student performance
- Teachers praise students for their hard work
- Students can participate in class discussions and activities
- Rules are enforced fairly
- Students of all races and ethnicities are treated equally

PEER ENGAGEMENT

Percent of students whose closest friends in the past 12 months:

- Smoked cigarettes
- Drank alcohol
- Smoked marijuana
- Used other drugs

PERCEPTION OF HARM

Percent of students who think kids in their area would be caught by the police if they:

- Smoked cigarettes
- Drank alcohol
- Smoked marijuana

Percent of students who believe people risk harming themselves if they:

- Smoke cigarettes
- Drink alcohol
- Use marijuana
- Use any other illegal drugs

AVAILABILITY

Percent of students who say it would be easy to get the following:

- Cigarettes
- Alcohol
- Marijuana
- Other illegal drugs such as cocaine, LSD, meth, or ecstasy

PERCEPTION OF "WRONGNESS"

Percent of students who say it would be wrong to:

- Smoke cigarettes
- Drink alcohol
- Use marijuana
- Use other illegal drugs

PARENTAL ATTITUDES

Percent of students who say parents would disapprove if they:

- Smoked cigarettes
- Drank alcohol
- Smoked marijuana
- Used other illegal drugs

REBELLIOUS ATTITUDES

Percent of students who agree with the following:

- I ignore rules that get in my way
- I do the opposite of what people tell me, just to get them mad
- It is okay to take something without asking if you can get away with it
- Sometimes it is okay to cheat at school
- It is all right to beat up people if they start the fight
- It is important to be honest with parents regardless of consequences
- I could ask my mom or dad for help if I had a personal problem

MILLER COUNTY

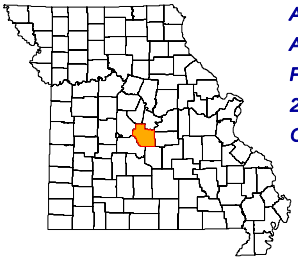

ADA REGION	Central
ADA SERVICE AREA	11
FIPS COUNTY CODE	131
2009 POP. ESTIMATE	24,778
CENSUS 2010	24,748

2009 POPULATION PROFILE BY AGE GROUP

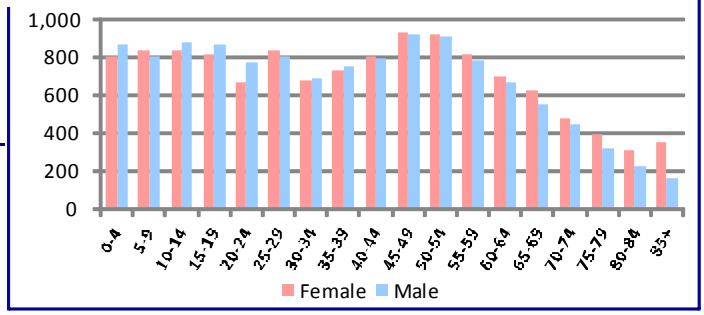

BIRTH RISK FACTORS	2009	2008	2007
Resident Births--Total	337	331	340
Mother Reported Drinking while Pregnant	2	2	2
Mother Reported Smoking while Pregnant	94	86	104

HIV DISEASE RISK FACTORS	2009	2008	2007
New HIV/AIDS Cases--Total	0	2	0
IDU and MSM	0	0	0
IDU without MSM	0	0	0

DEATHS and INJURIES	2009	2008	2007
Resident Deaths--Total	247	282	284
Suicides	1	2	4
Self-inflicted Injuries	25	15	17
Homicides	0	3	1
Assault Injuries	72	69	88
Alcohol Induced Deaths	5	1	4
Drug Induced Deaths	1	2	2
Smoking Induced Deaths	45	65	44

HOSPITAL / EMERGENCY ROOM	2009	2008	2007
Alcohol Related--Total	238	231	232
Direct Hospitalizations	41	30	24
Emergency Room Hospitalizations	121	126	146
Emergency Room Outpatient	76	75	62
Drug Related--Total	165	143	125
Direct Hospitalizations	33	37	16
Emergency Room Hospitalizations	70	63	61
Emergency Room Outpatient	62	43	48

TRAFFIC -- IMPAIRED DRIVER	2009	2008	2007
Alcohol Involved Crashes--Total	48	46	54
Fatal Crashes	2	5	3
Injury Crashes	24	17	22
Property Damage Crashes	22	24	29
Crash Fatalities	2	5	3
Crash Injuries	36	22	25
Drug Involved Crashes--Total	5	3	5
Fatal Crashes	0	0	0
Injury Crashes	3	2	2
Property Damage Crashes	2	1	3
Crash Fatalities	0	0	0
Crash Injuries	3	3	2

EMPLOYMENT	2010	2009	2008
Labor Force	12,183	12,798	13,082
Employed	10,678	11,297	12,209
Unemployed	1,505	1,501	873
Unemployment Rate	12.4%	11.7%	6.7%

An asterisk (*) in a data cell indicates the count was fewer than 5 and suppressed to avoid disclosure of identifying information. IDU (injection drug use) and MSM (men who have sex with men) indicate the presence of risk factors for transmission of HIV.

SCHOOL REPORTS	2009-2010	2008-2009	2007-2008
Enrollment Grades 9-12	1,532	1,562	1,511
Drop-outs	42	32	39
Drop-out Rate	2.7%	2.0%	2.6%
Alcohol Discipline Incidents	2	7	7
Drug Discipline Incidents	14	17	14
Tobacco Discipline Incidents	0	2	0

POLICE REPORTS	2009	2008	2007
DWI/DUI Arrests	255	356	210
Liquor Law Arrests	83	78	126
Drug Arrests	155	183	201
Methamphetamine Lab Incidents	19	10	7
Violent Offenses	96	98	114
Property Offenses	400	516	473
Domestic Violence Reports	116	146	110

JUVENILE COURT REFERRALS	2009	2008	2007
Law Violation Offenses--Total	133	143	116
Violent Offenses	50	72	27
Alcohol Offenses	16	15	24
Drug Offenses	21	13	14
Status Offenses--Total	78	102	95
Truancy	19	34	16
Beyond Parental Control	12	12	15
Habitually Absent from Home	14	15	10
Injurious Behavior	33	38	52
Abuse/Neglect/Custody--Total	126	106	84
Abuse	34	22	29
Neglect	92	84	55
Custody Disputes	0	0	0

JUVENILE COURT PLACEMENTS	2009	2008	2007
Out-of-Home Placements--Total	51	34	27
Parental Alcohol Use Related	1	0	1
Parental Drug Use Related	7	12	7
Parental Alcohol and Drug Use	3	0	2
Child Removed for Other Reason	40	22	17

CRIMINAL JUSTICE	FY2010	FY2009	FY2008
Drug Court Participants	0	0	0
Probation/Parole Admissions--Total	250	259	264
Probation/Parole Admissions--Drug	91	87	99
Probation/Parole Admissions--DWI	23	23	15
Prison Admissions--Total	106	119	134
Prison Admissions--Drug	39	44	36
Prison Admissions--DWI	14	11	16

RETAIL ALCOHOL / TOBACCO	2010	2009	2008
Alcohol On-Premise Drink Licenses	55	60	58
Alcohol Package Carry-out Licenses	33	41	43
Tobacco Outlets	58		

DIVISION OF ALCOHOL AND DRUG ABUSE -- TREATMENT ADMISSIONS DATA

Individuals who were admitted to Division of ADA substance abuse treatment programs are counted below, once for each category of service they accessed during the fiscal year.

SUBSTANCE ABUSE TREATMENT	FY2010	FY2009	FY2008
CSTAR Adolescent	8	9	10
CSTAR Women and Children	18	12	5
CSTAR General Adult	13	12	7
CSTAR Opioid	0	0	0
Primary Recovery Detoxification	18	27	18
Primary Recovery Treatment	103	124	71
Clinical SATOP (CIP, YCIP, SROP)	11	18	5
Other Substance Abuse Treatment	0	*	54

SUBSTANCE ABUSE TRAFFIC OFFENDER PROGRAM (SATOP)	FY2010	FY2009	FY2008
Offender Management Unit	156	167	117
- Adolescent Diversion Education Program	0	*	*
- Offender Education Program	69	69	53
- Weekend Intervention Program	46	54	41
(See also Clinical SATOP at left)			
OTHER SERVICES PROVIDED			
Co-Dependency	9	*	*
Compulsive Gambling	0	*	0
Recovery Supports	11	9	6
Early Intervention	0		

The demographic and clinical profile data below summarize individuals who were admitted to ADA substance abuse treatment programs, based on their first treatment episode in the fiscal year. Individuals who were admitted only to non-clinical SATOP and non-substance abuse treatment programs are not included below. An asterisk (*) in a data cell indicates the count was fewer than five (5) and suppressed to avoid disclosure of identifying information.

	FY2010	FY2009	FY2008
GENDER			
Male	103	124	97
Female	47	44	43
AGE			
Under 18	10	10	10
18 to 24	36	41	27
25 to 29	27	28	19
30 to 34	21	18	21
35 to 39	11	17	18
40 to 44	17	25	22
45 to 54	23	23	22
55 and Over	5	6	*
RACE / ETHNICITY			
Caucasian	146	161	138
African American	*	*	0
Native American / Alaskan	0	*	0
Asian / Pacific Islander	0	0	0
Hispanic	*	*	0
Other Race / Two or More Races	*	*	*
EDUCATION			
Less than High School Diploma	70	65	57
High School Graduate or G.E.D.	64	79	63
Associate Degree Or Some College	16	24	18
Bachelor or Advanced Degree	0	0	*
EMPLOYMENT			
Employed	37	63	68
Unemployed	63	53	34
Not in Labor Force	50	52	37
LIVING ARRANGEMENT			
Independent Living	133	143	123
Dependent Living	15	20	15
Homeless	0	*	*
LIFETIME DUI / DWI ARRESTS			
0	78	76	67
1 or 2	42	54	49
3 or More	30	38	23

	FY2010	FY2009	FY2008
MARITAL / FAMILY STATUS			
Never Married	71	76	59
Married / Co-habitating	35	47	43
Previously Married	44	45	38
PRIMARY DRUG PROBLEM			
Alcohol	62	83	63
Marijuana / Hashish	44	42	36
Cocaine (Total)	*	*	6
- Crack	*	*	0
Stimulant (Total)	20	21	25
- Methamphetamine	18	21	24
Heroin	*	0	0
Analgesic Except Heroin	20	15	5
- Non-Prescription Methadone	0	0	0
PCP, LSD, other Hallucinogen	0	0	0
Tranquilizer	*	*	*
Inhalant	0	0	*
Sedative	0	0	0
Other Medication or Illicit Drug	0	*	*
Average Age of First Use of Drug	16.8	17.2	16.7
INJECTION DRUG USE			
Total Injection Users at Admission	12	19	25
- Daily Injection Use	*	*	*
- Weekly Injection Use	*	6	*
- Less than Weekly Injection Use	8	9	19
TREATMENT REFERRAL SOURCE			
Self / Family / Friend	43	43	29
School	0	*	0
Mental Health Provider	*	*	5
Health Care Provider	6	5	*
Court / Criminal Justice	91	106	94
Other	9	12	8
SPECIAL POPULATIONS			
Pregnant When Admitted to Any Episode	0	*	0
Military Veteran	7	7	6
Special Education Services Needed	19	19	8
Co-Occurring Psychological Problem	62	57	41
Co-Occurring Developmental Problem	7	6	*

MILLER COUNTY

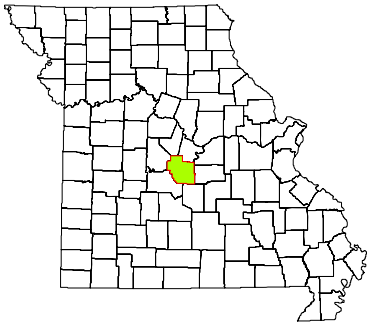

CPS DISTRICT	Central
CPS SERVICE AREA	11
2009 POP. ESTIMATE	24,778
CENSUS 2010	24,748

Individuals who received CPS services had the following types of disorders. The total number of diagnoses is larger than the number served because some individuals had more than one type of disorder.

DIAGNOSIS CATEGORY	FY2010	FY2009	FY2008
Adjustment Disorder	7	7	13
Anxiety Disorder	112	82	63
Dementia	*	*	*
Developmental Disorder	8	6	5
Impulse Control Disorder	24	25	29
Mood Disorder	178	143	129
Personality Disorder	33	37	32
Psychotic Disorder	44	44	43
Sexual Disorder	*	*	*
Other Diagnosis	32	41	33
Diagnosis Unknown	28	31	32

The demographic and clinical data below summarize individuals who received clinical treatment from the Division of Comprehensive Psychiatric Services in fiscal years 2008-2010. Individuals are counted once in each fiscal year in which they received services, based on their first treatment episode of the fiscal year. Information that is unknown or was not collected is listed as unknown. An asterisk (*) in a data cell indicates the count was fewer than five (5) and suppressed to avoid disclosure of identifying information.

NUMBER SERVED	FY2010	FY2009	FY2008
Total	269	242	235
-- Male	122	127	124
-- Female	147	115	111
AGE			
Under 6	*	*	5
6 to 9	19	19	17
10 to 13	27	24	24
14 to 17	21	22	24
18 to 24	26	21	19
25 to 29	26	23	18
30 to 34	31	19	20
35 to 39	28	23	25
40 to 44	16	16	18
45 to 49	25	22	22
50 to 54	28	26	20
55 to 59	7	9	11
60 and Over	12	15	12
RACE / ETHNICITY			
Caucasian	257	232	225
African American	*	*	*
Native American / Alaskan	0	0	0
Asian / Pacific Islander	0	0	0
Hispanic	6	*	*
Other Race	5	7	5
Race/Ethnicity Unknown	0	0	0
EDUCATION			
Less than High School Diploma	57	7	*
High School Grad or G.E.D.	45	16	11
A.A. Degree or Some College	22	9	*
Bachelor or Advanced Degree	*	0	0
Education Level Unknown	143	210	216

SPECIAL POPULATION	FY2010	FY2009	FY2008
Hearing Impaired	*	0	*
Past or Current Military Service	*	6	9
HOUSING / LIVING ARRANGEMENT			
Independent Living	122	29	17
Dependent Living	14	16	14
Homeless	*	0	0
Other	*	0	0
Housing Unknown	131	197	204
EMPLOYMENT			
Employed	20	9	*
Unemployed	95	23	15
Not in Labor Force	11	0	0
Employment Status Unknown	143	210	216
ARRESTS			
Arrested in Past 12 Months	26	9	6
Not Arrested in Past 12 Months	112	36	25
Arrest Status Unknown	131	197	204
TREATMENT REFERRAL SOURCE			
Self / Family / Friend	162	135	121
School	*	0	*
Mental Health Provider	20	25	29
Health Care Provider	26	25	20
Court / Criminal Justice	24	30	29
Other	35	27	35
Referral Source Unknown	0	0	0
TYPE OF COMMITMENT			
Voluntary	269	220	212
Civil	0	21	20
Criminal	0	*	*
Sexual Predatory	0	0	0
Commitment Type Unknown	0	0	0

MILLER COUNTY

2010 MISSOURI STUDENT SURVEY

LIFETIME SUBSTANCE USE	(%)
Percent of students who have ever used the following:	
Cigarettes	29.5
Chewing tobacco	19.6
Cigars	11.5
Alcohol	44.6
Marijuana	12.2
Inhalants	5.0
Prescription drugs not prescribed for student	10.0
Over-the-counter medications for non-medical use	6.9
Cocaine	1.5
Heroin	0.6
Hallucinogens such as LSD, PCP, mescaline, peyote, or psilocybin	2.1
Methamphetamine	0.4
Club drugs such as ecstasy, GHB, roofie, or Special K	2.1
Steroid not prescribed for student	1.7
CURRENT SUBSTANCE USE	
Percent of students who used the following in the past 30 days:	
Cigarettes	14.5
Chewing tobacco	11.7
Alcohol	19.7
Alcohol -- 5 or more drinks on one occasion	12.8
Marijuana	4.1
Inhalants	2.4
Prescription drugs not prescribed for student	5.4
Over-the-counter medications for non-medical use	3.8
GAMBLING	
Percent of students who have:	
Ever gambled, such as poker for money, sports bets, lottery tickets	29.9
Gambled in the past 30 days	15.5
MENTAL HEALTH	
Percent of students who, in the past 30 days:	
Were very sad	17.2
Were grouchy, irritable, or in a bad mood	23.1
Felt hopeless about the future	12.1
Felt like not eating, or eating more than usual	17.5
Slept a lot more or a lot less than usual	22.7
Had difficulty concentrating on school work	21.6
Percent of students who, in the past 12 months:	
Seriously considered attempting suicide	10.4
Made a plan about how they would attempt suicide	7.3
Attempted suicide	3.5
Had a suicide attempt that resulted in injury or overdose that had to be treated by doctor or nurse	1.3
BULLYING	
Percent of students who, in the past 12 months, were:	
Bullied on school property	25.9
Threatened or injured with a weapon on school property	9.2
In a physical fight	23.8
In a fight and had to be treated by a doctor or nurse	4.3
Percent of students who, in the past 3 months:	
Made fun of other people	71.4
Were made fun of by others	67.3

Data are weighted across ages 10-19 and by county, gender, Hispanic origin, and race.
Percentages on some items are based on combined answer choices.
Data are not available for Gentry, Maries, Mercer, and Ralls counties.

Source: Missouri Institute of Mental Health. 2010 Missouri Student Survey.

SCHOOL BONDING	(%)
Percent of students who agree with the following:	
Students have opportunities to decide activities and rules	53.2
Teachers encourage students to work on classroom projects	85.6
Teachers notice and comment on student's good work	66.6
School has opportunities for involvement in sports, clubs, activities	90.5
School has opportunities for students to talk to teachers one-on-one	71.7
School provides feedback to parents on positive student performance	45.8
Teachers praise students for their hard work	51.6
Students can participate in class discussions and activities	81.8
Rules are enforced fairly	61.4
Students of all races and ethnicities are treated equally	81.7
PEER ENGAGEMENT	
Percent of students whose closest friends in the past 12 months:	
Smoked cigarettes	47.3
Drank alcohol	59.0
Smoked marijuana	28.1
Used other drugs	15.3
PERCEPTION OF HARM	
Percent of students who think kids in their area would be caught by the police if they:	
Smoked cigarettes	23.8
Drank alcohol	27.1
Smoked marijuana	40.8
Percent of students who believe people risk harming themselves if they:	
Smoke cigarettes	83.2
Drink alcohol	78.8
Use marijuana	74.1
Use any other illegal drugs	94.1
AVAILABILITY	
Percent of students who say it would be easy to get the following:	
Cigarettes	57.5
Alcohol	58.6
Marijuana	30.2
Other illegal drugs such as cocaine, LSD, meth, or ecstasy	16.8
PERCEPTION OF "WRONGNESS"	
Percent of students who say it would be wrong to:	
Smoke cigarettes	80.3
Drink alcohol	63.0
Use marijuana	86.8
Use other illegal drugs	96.3
PARENTAL ATTITUDES	
Percent of students who say parents would disapprove if they:	
Smoked cigarettes	91.6
Drank alcohol	80.2
Smoked marijuana	94.5
Used other illegal drugs	96.4
REBELLIOUS ATTITUDES	
Percent of students who agree with the following:	
I ignore rules that get in my way	21.9
I do the opposite of what people tell me, just to get them mad	18.4
It is okay to take something without asking if you can get away with it	8.2
Sometimes it is okay to cheat at school	22.5
It is all right to beat up people if they start the fight	45.6
It is important to be honest with parents regardless of consequences	85.3
I could ask my mom or dad for help if I had a personal problem	77.6

MISSISSIPPI COUNTY

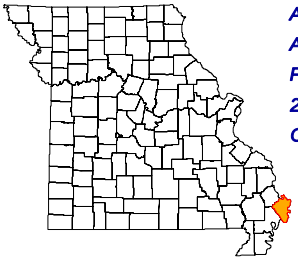

ADA REGION	Southeast
ADA SERVICE AREA	20
FIPS COUNTY CODE	133
2009 POP. ESTIMATE	13,266
CENSUS 2010	14,358

2009 POPULATION PROFILE BY AGE GROUP

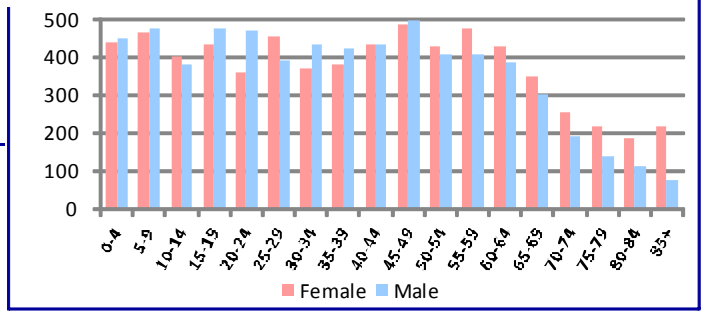

BIRTH RISK FACTORS	2009	2008	2007
Resident Births--Total	185	180	181
Mother Reported Drinking while Pregnant	1	2	1
Mother Reported Smoking while Pregnant	50	62	51

HIV DISEASE RISK FACTORS	2009	2008	2007
New HIV/AIDS Cases--Total	1	2	5
IDU and MSM	*	0	0
IDU without MSM	*	0	0

DEATHS and INJURIES	2009	2008	2007
Resident Deaths--Total	197	182	180
Suicides	0	2	1
Self-inflicted Injuries	36	32	40
Homicides	0	3	1
Assault Injuries	68	95	70
Alcohol Induced Deaths	3	0	0
Drug Induced Deaths	3	0	0
Smoking Induced Deaths	41	36	38

HOSPITAL / EMERGENCY ROOM	2009	2008	2007
Alcohol Related--Total	101	138	141
Direct Hospitalizations	31	36	37
Emergency Room Hospitalizations	44	48	62
Emergency Room Outpatient	26	54	42
Drug Related--Total	141	99	132
Direct Hospitalizations	52	41	45
Emergency Room Hospitalizations	50	27	47
Emergency Room Outpatient	39	31	40

TRAFFIC -- IMPAIRED DRIVER	2009	2008	2007
Alcohol Involved Crashes--Total	15	15	17
Fatal Crashes	1	0	0
Injury Crashes	9	4	12
Property Damage Crashes	5	11	5
Crash Fatalities	1	0	0
Crash Injuries	15	4	20
Drug Involved Crashes--Total	4	4	2
Fatal Crashes	0	0	0
Injury Crashes	3	2	2
Property Damage Crashes	1	2	0
Crash Fatalities	0	0	0
Crash Injuries	5	3	2

EMPLOYMENT	2010	2009	2008
Labor Force	6,015	6,103	5,678
Employed	5,420	5,564	5,258
Unemployed	595	539	420
Unemployment Rate	9.9%	8.8%	7.4%

An asterisk (*) in a data cell indicates the count was fewer than 5 and suppressed to avoid disclosure of identifying information. IDU (injection drug use) and MSM (men who have sex with men) indicate the presence of risk factors for transmission of HIV.

SCHOOL REPORTS	2009-2010	2008-2009	2007-2008
Enrollment Grades 9-12	603	589	598
Drop-outs	18	23	39
Drop-out Rate	3.0%	3.9%	6.5%
Alcohol Discipline Incidents	1	0	0
Drug Discipline Incidents	6	3	0
Tobacco Discipline Incidents	4	1	0

POLICE REPORTS	2009	2008	2007
DWI/DUI Arrests	95	87	109
Liquor Law Arrests	37	76	86
Drug Arrests	82	68	92
Methamphetamine Lab Incidents	8	3	1
Violent Offenses	63	64	64
Property Offenses	321	307	351
Domestic Violence Reports	274	115	82

JUVENILE COURT REFERRALS	2009	2008	2007
Law Violation Offenses--Total	234	208	346
Violent Offenses	78	76	93
Alcohol Offenses	31	9	15
Drug Offenses	17	12	22
Status Offenses--Total	44	45	52
Truancy	5	5	12
Beyond Parental Control	3	9	1
Habitually Absent from Home	0	1	2
Injurious Behavior	35	27	37
Abuse/Neglect/Custody--Total	12	41	65
Abuse	0	7	6
Neglect	11	34	58
Custody Disputes	1	0	1

JUVENILE COURT PLACEMENTS	2009	2008	2007
Out-of-Home Placements--Total	7	8	9
Parental Alcohol Use Related	0	2	0
Parental Drug Use Related	1	0	5
Parental Alcohol and Drug Use	0	0	0
Child Removed for Other Reason	6	6	4

CRIMINAL JUSTICE	FY2010	FY2009	FY2008
Drug Court Participants	31	29	31
Probation/Parole Admissions--Total	160	178	196
Probation/Parole Admissions--Drug	64	58	73
Probation/Parole Admissions--DWI	10	7	12
Prison Admissions--Total	97	93	124
Prison Admissions--Drug	38	40	57
Prison Admissions--DWI	7	5	5

RETAIL ALCOHOL / TOBACCO	2010	2009	2008
Alcohol On-Premise Drink Licenses	12	17	23
Alcohol Package Carry-out Licenses	12	13	16
Tobacco Outlets	22		

DIVISION OF ALCOHOL AND DRUG ABUSE -- TREATMENT ADMISSIONS DATA

Individuals who were admitted to Division of ADA substance abuse treatment programs are counted below, once for each category of service they accessed during the fiscal year.

SUBSTANCE ABUSE TREATMENT	FY2010	FY2009	FY2008
CSTAR Adolescent	5	14	11
CSTAR Women and Children	24	15	14
CSTAR General Adult	0	5	11
CSTAR Opioid	0	0	0
Primary Recovery Detoxification	31	18	20
Primary Recovery Treatment	110	139	54
Clinical SATOP (CIP, YCIP, SROP)	7	*	*
Other Substance Abuse Treatment	0	27	112

SUBSTANCE ABUSE TRAFFIC OFFENDER PROGRAM (SATOP)	FY2010	FY2009	FY2008
Offender Management Unit	60	66	60
- Adolescent Diversion Education Program	0	0	0
- Offender Education Program	33	34	36
- Weekend Intervention Program	17	25	13
(See also Clinical SATOP at left)			
OTHER SERVICES PROVIDED			
Co-Dependency	*	*	0
Compulsive Gambling	0	0	0
Recovery Supports	36	35	28
Early Intervention	0		

The demographic and clinical profile data below summarize individuals who were admitted to ADA substance abuse treatment programs, based on their first treatment episode in the fiscal year. Individuals who were admitted only to non-clinical SATOP and non-substance abuse treatment programs are not included below. An asterisk (*) in a data cell indicates the count was fewer than five (5) and suppressed to avoid disclosure of identifying information.

	FY2010	FY2009	FY2008
GENDER			
Male	110	144	143
Female	43	37	37
AGE			
Under 18	6	16	12
18 to 24	34	32	37
25 to 29	22	29	27
30 to 34	25	28	20
35 to 39	24	26	27
40 to 44	15	14	16
45 to 54	23	30	33
55 and Over	*	6	8
RACE / ETHNICITY			
Caucasian	106	117	100
African American	47	59	76
Native American / Alaskan	0	0	0
Asian / Pacific Islander	0	0	0
Hispanic	*	*	*
Other Race / Two or More Races	0	*	*
EDUCATION			
Less than High School Diploma	57	79	83
High School Graduate or G.E.D.	79	83	83
Associate Degree Or Some College	16	18	14
Bachelor or Advanced Degree	*	*	0
EMPLOYMENT			
Employed	43	56	58
Unemployed	59	64	56
Not in Labor Force	51	61	66
LIVING ARRANGEMENT			
Independent Living	132	150	139
Dependent Living	18	25	30
Homeless	*	*	*
LIFETIME DUI / DWI ARRESTS			
0	76	105	97
1 or 2	53	49	36
3 or More	24	27	47

	FY2010	FY2009	FY2008
MARITAL / FAMILY STATUS			
Never Married	77	90	98
Married / Co-habitating	41	48	38
Previously Married	35	43	44
PRIMARY DRUG PROBLEM			
Alcohol	54	58	51
Marijuana / Hashish	49	75	74
Cocaine (Total)	12	22	31
- Crack	8	16	19
Stimulant (Total)	19	16	19
- Methamphetamine	19	16	15
Heroin	*	*	*
Analgesic Except Heroin	15	6	*
- Non-Prescription Methadone	0	0	0
PCP, LSD, other Hallucinogen	0	0	0
Tranquilizer	0	*	0
Inhalant	0	0	0
Sedative	0	*	0
Other Medication or Illicit Drug	0	0	0
Average Age of First Use of Drug	17.1	17.1	18.5
INJECTION DRUG USE			
Total Injection Users at Admission	10	25	14
- Daily Injection Use	*	0	*
- Weekly Injection Use	*	*	0
- Less than Weekly Injection Use	7	22	12
TREATMENT REFERRAL SOURCE			
Self / Family / Friend	32	16	27
School	0	0	0
Mental Health Provider	*	*	6
Health Care Provider	*	*	*
Court / Criminal Justice	106	145	127
Other	9	14	16
SPECIAL POPULATIONS			
Pregnant When Admitted to Any Episode	*	*	*
Military Veteran	6	*	*
Special Education Services Needed	9	26	9
Co-Occurring Psychological Problem	27	44	28
Co-Occurring Developmental Problem	*	14	6

MISSISSIPPI COUNTY

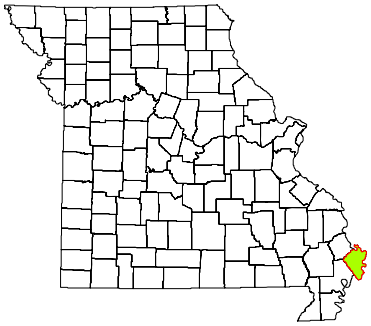

CPS DISTRICT	Eastern
CPS SERVICE AREA	20
2009 POP. ESTIMATE	13,266
CENSUS 2010	14,358

Individuals who received CPS services had the following types of disorders. The total number of diagnoses is larger than the number served because some individuals had more than one type of disorder.

DIAGNOSIS CATEGORY	FY2010	FY2009	FY2008
Adjustment Disorder	27	18	25
Anxiety Disorder	42	46	46
Dementia	0	0	*
Developmental Disorder	*	*	0
Impulse Control Disorder	47	49	58
Mood Disorder	137	147	155
Personality Disorder	25	28	34
Psychotic Disorder	32	40	42
Sexual Disorder	*	0	0
Other Diagnosis	21	21	33
Diagnosis Unknown	42	62	35

The demographic and clinical data below summarize individuals who received clinical treatment from the Division of Comprehensive Psychiatric Services in fiscal years 2008-2010. Individuals are counted once in each fiscal year in which they received services, based on their first treatment episode of the fiscal year. Information that is unknown or was not collected is listed as unknown. An asterisk (*) in a data cell indicates the count was fewer than five (5) and suppressed to avoid disclosure of identifying information.

	FY2010	FY2009	FY2008
NUMBER SERVED			
Total	299	334	339
-- Male	135	164	172
-- Female	164	170	167
AGE			
Under 6	13	13	12
6 to 9	35	38	34
10 to 13	31	34	36
14 to 17	34	41	43
18 to 24	22	28	37
25 to 29	17	20	11
30 to 34	19	21	19
35 to 39	21	21	27
40 to 44	19	27	25
45 to 49	30	34	35
50 to 54	24	24	22
55 to 59	18	20	20
60 and Over	16	13	18
RACE / ETHNICITY			
Caucasian	228	266	267
African American	58	60	64
Native American / Alaskan	0	0	0
Asian / Pacific Islander	0	0	0
Hispanic	7	*	*
Other Race	6	6	5
Race/Ethnicity Unknown	0	0	0
EDUCATION			
Less than High School Diploma	26	19	6
High School Grad or G.E.D.	21	15	5
A.A. Degree or Some College	6	*	*
Bachelor or Advanced Degree	0	0	0
Education Level Unknown	246	298	327

	FY2010	FY2009	FY2008
SPECIAL POPULATION			
Hearing Impaired	7	10	10
Past or Current Military Service	*	*	*
HOUSING / LIVING ARRANGEMENT			
Independent Living	52	35	11
Dependent Living	8	*	11
Homeless	0	0	0
Other	0	*	0
Housing Unknown	239	294	317
EMPLOYMENT			
Employed	5	*	*
Unemployed	48	31	8
Not in Labor Force	0	*	*
Employment Status Unknown	246	298	327
ARRESTS			
Arrested in Past 12 Months	6	*	*
Not Arrested in Past 12 Months	54	36	20
Arrest Status Unknown	239	294	317
TREATMENT REFERRAL SOURCE			
Self / Family / Friend	112	123	124
School	7	10	12
Mental Health Provider	42	52	63
Health Care Provider	44	50	61
Court / Criminal Justice	32	35	36
Other	60	62	42
Referral Source Unknown	*	*	*
TYPE OF COMMITMENT			
Voluntary	278	319	327
Civil	17	11	8
Criminal	*	*	*
Sexual Predatory	0	0	0
Commitment Type Unknown	*	*	*

MISSISSIPPI COUNTY

2010 MISSOURI STUDENT SURVEY

LIFETIME SUBSTANCE USE	(%)
Percent of students who have ever used the following:	
Cigarettes	33.4
Chewing tobacco	23.2
Cigars	22.1
Alcohol	43.3
Marijuana	17.9
Inhalants	9.9
Prescription drugs not prescribed for student	12.1
Over-the-counter medications for non-medical use	4.9
Cocaine	4.2
Heroin	1.4
Hallucinogens such as LSD, PCP, mescaline, peyote, or psilocybin	4.6
Methamphetamine	1.4
Club drugs such as ecstasy, GHB, roofie, or Special K	3.5
Steroid not prescribed for student	2.1
CURRENT SUBSTANCE USE	
Percent of students who used the following in the past 30 days:	
Cigarettes	18.3
Chewing tobacco	13.7
Alcohol	21.4
Alcohol -- 5 or more drinks on one occasion	13.9
Marijuana	7.9
Inhalants	3.1
Prescription drugs not prescribed for student	7.3
Over-the-counter medications for non-medical use	4.5
GAMBLING	
Percent of students who have:	
Ever gambled, such as poker for money, sports bets, lottery tickets	39.5
Gambled in the past 30 days	22.7
MENTAL HEALTH	
Percent of students who, in the past 30 days:	
Were very sad	19.2
Were grouchy, irritable, or in a bad mood	32.8
Felt hopeless about the future	15.5
Felt like not eating, or eating more than usual	21.6
Slept a lot more or a lot less than usual	23.9
Had difficulty concentrating on school work	18.0
Percent of students who, in the past 12 months:	
Seriously considered attempting suicide	13.9
Made a plan about how they would attempt suicide	9.5
Attempted suicide	9.5
Had a suicide attempt that resulted in injury or overdose that had to be treated by doctor or nurse	3.1
BULLYING	
Percent of students who, in the past 12 months, were:	
Bullied on school property	27.0
Threatened or injured with a weapon on school property	11.8
In a physical fight	22.6
In a fight and had to be treated by a doctor or nurse	7.1
Percent of students who, in the past 3 months:	
Made fun of other people	62.2
Were made fun of by others	62.2

Data are weighted across ages 10-19 and by county, gender, Hispanic origin, and race.
Percentages on some items are based on combined answer choices.
Data are not available for Gentry, Maries, Mercer, and Ralls counties.

Source: Missouri Institute of Mental Health. 2010 Missouri Student Survey.

SCHOOL BONDING	(%)
Percent of students who agree with the following:	
Students have opportunities to decide activities and rules	52.6
Teachers encourage students to work on classroom projects	80.0
Teachers notice and comment on student's good work	75.3
School has opportunities for involvement in sports, clubs, activities	88.4
School has opportunities for students to talk to teachers one-on-one	73.0
School provides feedback to parents on positive student performance	41.1
Teachers praise students for their hard work	52.9
Students can participate in class discussions and activities	85.5
Rules are enforced fairly	55.5
Students of all races and ethnicities are treated equally	59.2
PEER ENGAGEMENT	
Percent of students whose closest friends in the past 12 months:	
Smoked cigarettes	51.4
Drank alcohol	56.1
Smoked marijuana	40.3
Used other drugs	15.2
PERCEPTION OF HARM	
Percent of students who think kids in their area would be caught by the police if they:	
Smoked cigarettes	19.7
Drank alcohol	25.8
Smoked marijuana	30.6
Percent of students who believe people risk harming themselves if they:	
Smoke cigarettes	70.9
Drink alcohol	70.9
Use marijuana	71.2
Use any other illegal drugs	83.4
AVAILABILITY	
Percent of students who say it would be easy to get the following:	
Cigarettes	66.1
Alcohol	60.5
Marijuana	52.7
Other illegal drugs such as cocaine, LSD, meth, or ecstasy	29.5
PERCEPTION OF "WRONGNESS"	
Percent of students who say it would be wrong to:	
Smoke cigarettes	68.5
Drink alcohol	55.1
Use marijuana	75.5
Use other illegal drugs	89.2
PARENTAL ATTITUDES	
Percent of students who say parents would disapprove if they:	
Smoked cigarettes	84.9
Drank alcohol	74.7
Smoked marijuana	86.6
Used other illegal drugs	95.6
REBELLIOUS ATTITUDES	
Percent of students who agree with the following:	
I ignore rules that get in my way	28.6
I do the opposite of what people tell me, just to get them mad	22.7
It is okay to take something without asking if you can get away with it	13.6
Sometimes it is okay to cheat at school	31.3
It is all right to beat up people if they start the fight	56.7
It is important to be honest with parents regardless of consequences	77.3
I could ask my mom or dad for help if I had a personal problem	72.0

MONITEAU COUNTY

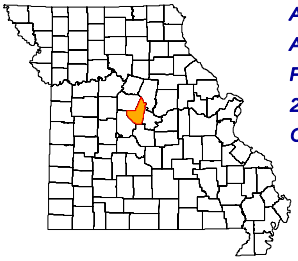

ADA REGION	Central
ADA SERVICE AREA	11
FIPS COUNTY CODE	135
2009 POP. ESTIMATE	15,132
CENSUS 2010	15,607

2009 POPULATION PROFILE BY AGE GROUP

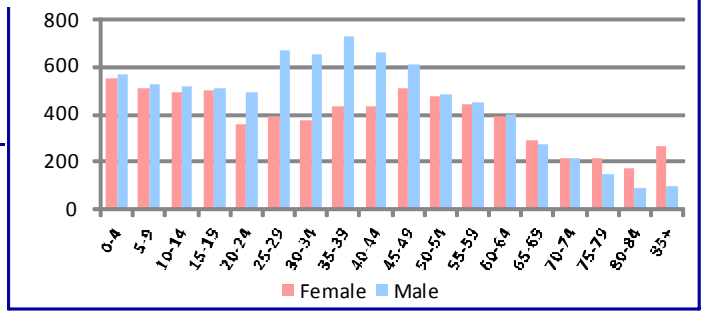

BIRTH RISK FACTORS	2009	2008	2007
Resident Births--Total	201	217	236
Mother Reported Drinking while Pregnant	1	0	0
Mother Reported Smoking while Pregnant	42	49	38

HIV DISEASE RISK FACTORS	2009	2008	2007
New HIV/AIDS Cases--Total	0	0	0
IDU and MSM	0	0	0
IDU without MSM	0	0	0

DEATHS and INJURIES	2009	2008	2007
Resident Deaths--Total	157	144	136
Suicides	1	2	0
Self-inflicted Injuries	15	12	17
Homicides	0	0	0
Assault Injuries	31	30	53
Alcohol Induced Deaths	0	2	0
Drug Induced Deaths	0	1	0
Smoking Induced Deaths	23	24	29

HOSPITAL / EMERGENCY ROOM	2009	2008	2007
Alcohol Related--Total	72	88	53
Direct Hospitalizations	9	19	7
Emergency Room Hospitalizations	41	37	29
Emergency Room Outpatient	22	32	17
Drug Related--Total	62	48	65
Direct Hospitalizations	14	15	21
Emergency Room Hospitalizations	26	14	26
Emergency Room Outpatient	22	19	18

TRAFFIC -- IMPAIRED DRIVER	2009	2008	2007
Alcohol Involved Crashes--Total	21	21	16
Fatal Crashes	1	1	0
Injury Crashes	9	8	9
Property Damage Crashes	11	12	7
Crash Fatalities	1	1	0
Crash Injuries	10	10	13
Drug Involved Crashes--Total	3	2	2
Fatal Crashes	0	0	0
Injury Crashes	2	0	0
Property Damage Crashes	1	2	2
Crash Fatalities	0	0	0
Crash Injuries	2	0	0

EMPLOYMENT	2010	2009	2008
Labor Force	7,419	7,500	7,418
Employed	6,808	6,886	7,016
Unemployed	611	614	402
Unemployment Rate	8.2%	8.2%	5.4%

An asterisk (*) in a data cell indicates the count was fewer than 5 and suppressed to avoid disclosure of identifying information. IDU (injection drug use) and MSM (men who have sex with men) indicate the presence of risk factors for transmission of HIV.

SCHOOL REPORTS	2009-2010	2008-2009	2007-2008
Enrollment Grades 9-12	714	746	748
Drop-outs	20	30	21
Drop-out Rate	2.8%	4.0%	2.8%
Alcohol Discipline Incidents	1	1	1
Drug Discipline Incidents	3	5	1
Tobacco Discipline Incidents	0	1	0

POLICE REPORTS	2009	2008	2007
DWI/DUI Arrests	50	57	77
Liquor Law Arrests	3	7	24
Drug Arrests	39	13	18
Methamphetamine Lab Incidents	17	7	8
Violent Offenses	28	22	34
Property Offenses	131	191	165
Domestic Violence Reports	29	36	53

JUVENILE COURT REFERRALS	2009	2008	2007
Law Violation Offenses--Total	36	51	44
Violent Offenses	10	15	11
Alcohol Offenses	5	0	1
Drug Offenses	3	4	3
Status Offenses--Total	13	25	25
Truancy	5	5	6
Beyond Parental Control	1	6	0
Habitually Absent from Home	2	0	0
Injurious Behavior	2	8	10
Abuse/Neglect/Custody--Total	47	49	27
Abuse	4	13	9
Neglect	43	36	18
Custody Disputes	0	0	0

JUVENILE COURT PLACEMENTS	2009	2008	2007
Out-of-Home Placements--Total	13	5	10
Parental Alcohol Use Related	0	0	0
Parental Drug Use Related	4	0	1
Parental Alcohol and Drug Use	0	0	0
Child Removed for Other Reason	9	5	9

CRIMINAL JUSTICE	FY2010	FY2009	FY2008
Drug Court Participants	0	0	0
Probation/Parole Admissions--Total	75	68	60
Probation/Parole Admissions--Drug	21	18	16
Probation/Parole Admissions--DWI	5	3	5
Prison Admissions--Total	35	39	42
Prison Admissions--Drug	12	9	12
Prison Admissions--DWI	1	2	5

RETAIL ALCOHOL / TOBACCO	2010	2009	2008
Alcohol On-Premise Drink Licenses	9	15	16
Alcohol Package Carry-out Licenses	19	20	19
Tobacco Outlets	25		

DIVISION OF ALCOHOL AND DRUG ABUSE -- TREATMENT ADMISSIONS DATA

Individuals who were admitted to Division of ADA substance abuse treatment programs are counted below, once for each category of service they accessed during the fiscal year.

SUBSTANCE ABUSE TREATMENT	FY2010	FY2009	FY2008
CSTAR Adolescent	*	6	*
CSTAR Women and Children	5	5	*
CSTAR General Adult	6	*	0
CSTAR Opioid	0	0	0
Primary Recovery Detoxification	6	13	*
Primary Recovery Treatment	54	74	50
Clinical SATOP (CIP, YCIP, SROP)	7	*	5
Other Substance Abuse Treatment	*	*	13

SUBSTANCE ABUSE TRAFFIC OFFENDER PROGRAM (SATOP)	FY2010	FY2009	FY2008
Offender Management Unit	55	42	43
- Adolescent Diversion Education Program	*	5	*
- Offender Education Program	21	13	17
- Weekend Intervention Program	12	13	16
(See also Clinical SATOP at left)			
OTHER SERVICES PROVIDED			
Co-Dependency	0	*	0
Compulsive Gambling	0	0	0
Recovery Supports	*	*	*
Early Intervention	0		

The demographic and clinical profile data below summarize individuals who were admitted to ADA substance abuse treatment programs, based on their first treatment episode in the fiscal year. Individuals who were admitted only to non-clinical SATOP and non-substance abuse treatment programs are not included below. An asterisk (*) in a data cell indicates the count was fewer than five (5) and suppressed to avoid disclosure of identifying information.

	FY2010	FY2009	FY2008
GENDER			
Male	58	60	55
Female	14	27	16
AGE			
Under 18	*	6	*
18 to 24	13	14	11
25 to 29	13	12	16
30 to 34	8	16	11
35 to 39	10	10	9
40 to 44	8	10	7
45 to 54	14	14	11
55 and Over	*	5	*
RACE / ETHNICITY			
Caucasian	60	79	64
African American	*	*	*
Native American / Alaskan	0	*	*
Asian / Pacific Islander	0	0	0
Hispanic	5	5	*
Other Race / Two or More Races	5	*	0
EDUCATION			
Less than High School Diploma	28	33	28
High School Graduate or G.E.D.	32	36	29
Associate Degree Or Some College	12	16	10
Bachelor or Advanced Degree	0	*	*
EMPLOYMENT			
Employed	28	27	38
Unemployed	29	40	19
Not in Labor Force	15	20	14
LIVING ARRANGEMENT			
Independent Living	63	76	65
Dependent Living	7	10	6
Homeless	*	*	0
LIFETIME DUI / DWI ARRESTS			
0	37	46	37
1 or 2	21	25	23
3 or More	14	16	11

	FY2010	FY2009	FY2008
MARITAL / FAMILY STATUS			
Never Married	32	32	28
Married / Co-habitating	27	26	21
Previously Married	13	29	22
PRIMARY DRUG PROBLEM			
Alcohol	37	38	21
Marijuana / Hashish	17	27	25
Cocaine (Total)	*	*	5
- Crack	*	*	*
Stimulant (Total)	12	16	18
- Methamphetamine	12	16	16
Heroin	0	0	0
Analgesic Except Heroin	*	*	*
- Non-Prescription Methadone	0	0	0
PCP, LSD, other Hallucinogen	0	0	0
Tranquilizer	*	*	0
Inhalant	0	0	0
Sedative	0	0	0
Other Medication or Illicit Drug	*	0	0
Average Age of First Use of Drug	16.0	16.0	17.4
INJECTION DRUG USE			
Total Injection Users at Admission	8	19	14
- Daily Injection Use	*	0	*
- Weekly Injection Use	*	*	*
- Less than Weekly Injection Use	5	17	11
TREATMENT REFERRAL SOURCE			
Self / Family / Friend	11	16	7
School	0	0	0
Mental Health Provider	*	*	*
Health Care Provider	*	5	*
Court / Criminal Justice	53	59	61
Other	5	*	*
SPECIAL POPULATIONS			
Pregnant When Admitted to Any Episode	0	0	*
Military Veteran	*	*	5
Special Education Services Needed	*	6	6
Co-Occurring Psychological Problem	29	42	26
Co-Occurring Developmental Problem	*	*	*

MONITEAU COUNTY

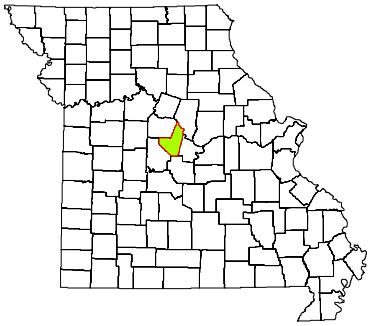

CPS DISTRICT	Central
CPS SERVICE AREA	12
2009 POP. ESTIMATE	15,132
CENSUS 2010	15,607

Individuals who received CPS services had the following types of disorders. The total number of diagnoses is larger than the number served because some individuals had more than one type of disorder.

DIAGNOSIS CATEGORY	FY2010	FY2009	FY2008
Adjustment Disorder	*	7	*
Anxiety Disorder	33	35	38
Dementia	0	*	0
Developmental Disorder	0	*	*
Impulse Control Disorder	8	14	7
Mood Disorder	52	64	66
Personality Disorder	*	5	5
Psychotic Disorder	8	12	9
Sexual Disorder	0	*	*
Other Diagnosis	6	*	5
Diagnosis Unknown	8	22	24

The demographic and clinical data below summarize individuals who received clinical treatment from the Division of Comprehensive Psychiatric Services in fiscal years 2008-2010. Individuals are counted once in each fiscal year in which they received services, based on their first treatment episode of the fiscal year. Information that is unknown or was not collected is listed as unknown. An asterisk (*) in a data cell indicates the count was fewer than five (5) and suppressed to avoid disclosure of identifying information.

NUMBER SERVED	FY2010	FY2009	FY2008
Total	80	121	133
-- Male	19	56	60
-- Female	61	65	73
AGE			
Under 6	0	*	*
6 to 9	5	9	11
10 to 13	*	*	11
14 to 17	6	12	13
18 to 24	9	16	10
25 to 29	5	7	11
30 to 34	*	7	9
35 to 39	7	10	11
40 to 44	*	6	12
45 to 49	12	17	12
50 to 54	8	9	11
55 to 59	7	11	9
60 and Over	12	12	10
RACE / ETHNICITY			
Caucasian	77	115	128
African American	*	0	0
Native American / Alaskan	0	*	*
Asian / Pacific Islander	0	0	*
Hispanic	0	*	0
Other Race	*	*	*
Race/Ethnicity Unknown	0	0	*
EDUCATION			
Less than High School Diploma	9	8	*
High School Grad or G.E.D.	11	7	*
A.A. Degree or Some College	*	6	0
Bachelor or Advanced Degree	*	*	0
Education Level Unknown	56	99	126

SPECIAL POPULATION	FY2010	FY2009	FY2008
Hearing Impaired	*	*	*
Past or Current Military Service	*	7	*
HOUSING / LIVING ARRANGEMENT			
Independent Living	23	21	7
Dependent Living	5	*	0
Homeless	0	0	0
Other	0	0	0
Housing Unknown	52	97	126
EMPLOYMENT			
Employed	*	*	*
Unemployed	21	18	*
Not in Labor Force	*	*	*
Employment Status Unknown	56	99	126
ARRESTS			
Arrested in Past 12 Months	*	*	0
Not Arrested in Past 12 Months	26	23	7
Arrest Status Unknown	52	97	126
TREATMENT REFERRAL SOURCE			
Self / Family / Friend	47	64	79
School	0	*	*
Mental Health Provider	10	13	13
Health Care Provider	6	10	10
Court / Criminal Justice	0	13	12
Other	17	18	16
Referral Source Unknown	0	*	*
TYPE OF COMMITMENT			
Voluntary	80	110	122
Civil	0	9	10
Criminal	0	*	0
Sexual Predatory	0	0	0
Commitment Type Unknown	0	*	*

MONITEAU COUNTY

2010 MISSOURI STUDENT SURVEY

LIFETIME SUBSTANCE USE	(%)
Percent of students who have ever used the following:	
Cigarettes	24.6
Chewing tobacco	24.7
Cigars	16.3
Alcohol	51.7
Marijuana	10.4
Inhalants	3.8
Prescription drugs not prescribed for student	5.1
Over-the-counter medications for non-medical use	3.5
Cocaine	1.0
Heroin	0.9
Hallucinogens such as LSD, PCP, mescaline, peyote, or psilocybin	1.6
Methamphetamine	1.3
Club drugs such as ecstasy, GHB, roofie, or Special K	0.3
Steroid not prescribed for student	1.9
CURRENT SUBSTANCE USE	
Percent of students who used the following in the past 30 days:	
Cigarettes	11.1
Chewing tobacco	15.1
Alcohol	21.9
Alcohol -- 5 or more drinks on one occasion	15.5
Marijuana	6.6
Inhalants	1.6
Prescription drugs not prescribed for student	2.6
Over-the-counter medications for non-medical use	1.6
GAMBLING	
Percent of students who have:	
Ever gambled, such as poker for money, sports bets, lottery tickets	44.8
Gambled in the past 30 days	23.9
MENTAL HEALTH	
Percent of students who, in the past 30 days:	
Were very sad	14.5
Were grouchy, irritable, or in a bad mood	22.8
Felt hopeless about the future	12.3
Felt like not eating, or eating more than usual	16.1
Slept a lot more or a lot less than usual	20.3
Had difficulty concentrating on school work	19.6
Percent of students who, in the past 12 months:	
Seriously considered attempting suicide	9.8
Made a plan about how they would attempt suicide	5.7
Attempted suicide	3.5
Had a suicide attempt that resulted in injury or overdose that had to be treated by doctor or nurse	0.6
BULLYING	
Percent of students who, in the past 12 months, were:	
Bullied on school property	26.6
Threatened or injured with a weapon on school property	13.3
In a physical fight	27.8
In a fight and had to be treated by a doctor or nurse	1.9
Percent of students who, in the past 3 months:	
Made fun of other people	82.3
Were made fun of by others	77.6

Data are weighted across ages 10-19 and by county, gender, Hispanic origin, and race.
Percentages on some items are based on combined answer choices.
Data are not available for Gentry, Maries, Mercer, and Ralls counties.

Source: Missouri Institute of Mental Health. 2010 Missouri Student Survey.

SCHOOL BONDING	(%)
Percent of students who agree with the following:	
Students have opportunities to decide activities and rules	56.8
Teachers encourage students to work on classroom projects	88.6
Teachers notice and comment on student's good work	74.1
School has opportunities for involvement in sports, clubs, activities	92.7
School has opportunities for students to talk to teachers one-on-one	81.4
School provides feedback to parents on positive student performance	43.0
Teachers praise students for their hard work	54.7
Students can participate in class discussions and activities	88.8
Rules are enforced fairly	74.0
Students of all races and ethnicities are treated equally	83.7
PEER ENGAGEMENT	
Percent of students whose closest friends in the past 12 months:	
Smoked cigarettes	42.6
Drank alcohol	69.6
Smoked marijuana	29.1
Used other drugs	18.1
PERCEPTION OF HARM	
Percent of students who think kids in their area would be caught by the police if they:	
Smoked cigarettes	29.5
Drank alcohol	31.8
Smoked marijuana	45.8
Percent of students who believe people risk harming themselves if they:	
Smoke cigarettes	81.9
Drink alcohol	88.0
Use marijuana	69.4
Use any other illegal drugs	95.2
AVAILABILITY	
Percent of students who say it would be easy to get the following:	
Cigarettes	51.4
Alcohol	65.3
Marijuana	28.5
Other illegal drugs such as cocaine, LSD, meth, or ecstasy	15.6
PERCEPTION OF "WRONGNESS"	
Percent of students who say it would be wrong to:	
Smoke cigarettes	85.7
Drink alcohol	53.6
Use marijuana	90.5
Use other illegal drugs	98.7
PARENTAL ATTITUDES	
Percent of students who say parents would disapprove if they:	
Smoked cigarettes	93.2
Drank alcohol	72.8
Smoked marijuana	97.5
Used other illegal drugs	99.4
REBELLIOUS ATTITUDES	
Percent of students who agree with the following:	
I ignore rules that get in my way	20.4
I do the opposite of what people tell me, just to get them mad	12.8
It is okay to take something without asking if you can get away with it	3.8
Sometimes it is okay to cheat at school	28.1
It is all right to beat up people if they start the fight	49.1
It is important to be honest with parents regardless of consequences	89.2
I could ask my mom or dad for help if I had a personal problem	78.7

MONROE COUNTY

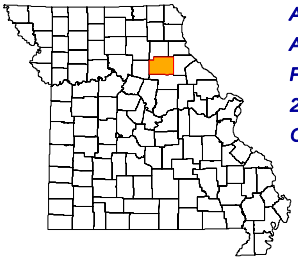

ADA REGION	Central
ADA SERVICE AREA	15
FIPS COUNTY CODE	137
2009 POP. ESTIMATE	8,993
CENSUS 2010	8,840

2009 POPULATION PROFILE BY AGE GROUP

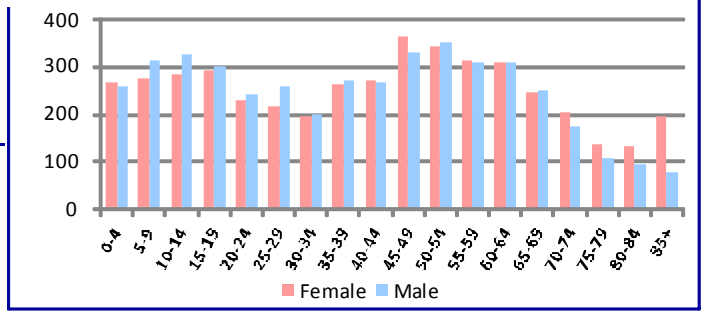

BIRTH RISK FACTORS	2009	2008	2007
Resident Births--Total	99	110	91
Mother Reported Drinking while Pregnant	0	0	0
Mother Reported Smoking while Pregnant	25	26	18

HIV DISEASE RISK FACTORS	2009	2008	2007
New HIV/AIDS Cases--Total	0	0	0
IDU and MSM	0	0	0
IDU without MSM	0	0	0

DEATHS and INJURIES	2009	2008	2007
Resident Deaths--Total	85	98	100
Suicides	1	1	1
Self-inflicted Injuries	9	10	4
Homicides	0	0	0
Assault Injuries	14	16	13
Alcohol Induced Deaths	0	1	0
Drug Induced Deaths	1	1	1
Smoking Induced Deaths	16	17	21

HOSPITAL / EMERGENCY ROOM	2009	2008	2007
Alcohol Related--Total	70	63	44
Direct Hospitalizations	17	20	10
Emergency Room Hospitalizations	34	23	20
Emergency Room Outpatient	19	20	14
Drug Related--Total	35	28	32
Direct Hospitalizations	9	13	10
Emergency Room Hospitalizations	16	12	13
Emergency Room Outpatient	10	3	9

TRAFFIC -- IMPAIRED DRIVER	2009	2008	2007
Alcohol Involved Crashes--Total	9	14	14
Fatal Crashes	0	1	1
Injury Crashes	2	4	9
Property Damage Crashes	7	9	4
Crash Fatalities	0	1	1
Crash Injuries	2	7	11
Drug Involved Crashes--Total	1	3	0
Fatal Crashes	0	0	0
Injury Crashes	1	1	0
Property Damage Crashes	0	2	0
Crash Fatalities	0	0	0
Crash Injuries	1	1	0

EMPLOYMENT	2010	2009	2008
Labor Force	3,888	4,272	4,282
Employed	3,382	3,720	3,982
Unemployed	506	552	300
Unemployment Rate	13.0%	12.9%	7.0%

An asterisk (*) in a data cell indicates the count was fewer than 5 and suppressed to avoid disclosure of identifying information. IDU (injection drug use) and MSM (men who have sex with men) indicate the presence of risk factors for transmission of HIV.

SCHOOL REPORTS	2009-2010	2008-2009	2007-2008
Enrollment Grades 9-12	551	524	565
Drop-outs	11	14	12
Drop-out Rate	2.0%	2.7%	2.1%
Alcohol Discipline Incidents	0	0	0
Drug Discipline Incidents	2	2	2
Tobacco Discipline Incidents	0	0	0

POLICE REPORTS	2009	2008	2007
DWI/DUI Arrests	72	69	74
Liquor Law Arrests	22	13	22
Drug Arrests	34	9	39
Methamphetamine Lab Incidents	4	2	2
Violent Offenses	26	42	16
Property Offenses	142	189	144
Domestic Violence Reports	40	52	36

JUVENILE COURT REFERRALS	2009	2008	2007
Law Violation Offenses--Total	43	53	47
Violent Offenses	15	14	9
Alcohol Offenses	3	5	3
Drug Offenses	2	1	4
Status Offenses--Total	13	17	14
Truancy	2	4	1
Beyond Parental Control	0	0	0
Habitually Absent from Home	1	1	2
Injurious Behavior	10	12	11
Abuse/Neglect/Custody--Total	16	6	3
Abuse	0	2	0
Neglect	16	4	3
Custody Disputes	0	0	0

JUVENILE COURT PLACEMENTS	2009	2008	2007
Out-of-Home Placements--Total	13	5	4
Parental Alcohol Use Related	0	0	0
Parental Drug Use Related	1	0	2
Parental Alcohol and Drug Use	0	0	2
Child Removed for Other Reason	12	5	0

CRIMINAL JUSTICE	FY2010	FY2009	FY2008
Drug Court Participants	0	0	0
Probation/Parole Admissions--Total	46	46	68
Probation/Parole Admissions--Drug	6	11	20
Probation/Parole Admissions--DWI	6	7	5
Prison Admissions--Total	21	29	35
Prison Admissions--Drug	4	5	13
Prison Admissions--DWI	1	4	2

RETAIL ALCOHOL / TOBACCO	2010	2009	2008
Alcohol On-Premise Drink Licenses	10	11	13
Alcohol Package Carry-out Licenses	12	13	15
Tobacco Outlets	13		

DIVISION OF ALCOHOL AND DRUG ABUSE -- TREATMENT ADMISSIONS DATA

Individuals who were admitted to Division of ADA substance abuse treatment programs are counted below, once for each category of service they accessed during the fiscal year.

SUBSTANCE ABUSE TREATMENT	FY2010	FY2009	FY2008
CSTAR Adolescent	*	7	*
CSTAR Women and Children	6	6	*
CSTAR General Adult	*	7	*
CSTAR Opioid	0	0	0
Primary Recovery Detoxification	6	8	*
Primary Recovery Treatment	30	47	26
Clinical SATOP (CIP, YCIP, SROP)	11	6	6
Other Substance Abuse Treatment	0	0	6

SUBSTANCE ABUSE TRAFFIC OFFENDER PROGRAM (SATOP)	FY2010	FY2009	FY2008
Offender Management Unit	51	59	40
- Adolescent Diversion Education Program	*	5	*
- Offender Education Program	13	31	15
- Weekend Intervention Program	12	10	11
(See also Clinical SATOP at left)			
OTHER SERVICES PROVIDED			
Co-Dependency	*	0	0
Compulsive Gambling	0	0	0
Recovery Supports	*	*	0
Early Intervention	*		

The demographic and clinical profile data below summarize individuals who were admitted to ADA substance abuse treatment programs, based on their first treatment episode in the fiscal year. Individuals who were admitted only to non-clinical SATOP and non-substance abuse treatment programs are not included below. An asterisk (*) in a data cell indicates the count was fewer than five (5) and suppressed to avoid disclosure of identifying information.

	FY2010	FY2009	FY2008
GENDER			
Male	35	48	35
Female	13	20	9
AGE			
Under 18	*	6	*
18 to 24	11	16	10
25 to 29	12	9	11
30 to 34	7	10	5
35 to 39	*	7	*
40 to 44	*	8	*
45 to 54	6	9	5
55 and Over	*	*	*
RACE / ETHNICITY			
Caucasian	41	59	40
African American	*	6	*
Native American / Alaskan	0	0	0
Asian / Pacific Islander	0	0	0
Hispanic	0	*	0
Other Race / Two or More Races	*	*	*
EDUCATION			
Less than High School Diploma	6	20	13
High School Graduate or G.E.D.	34	38	23
Associate Degree Or Some College	7	10	7
Bachelor or Advanced Degree	*	0	*
EMPLOYMENT			
Employed	14	20	16
Unemployed	23	26	21
Not in Labor Force	11	22	7
LIVING ARRANGEMENT			
Independent Living	41	58	37
Dependent Living	*	7	*
Homeless	*	*	*
LIFETIME DUI / DWI ARRESTS			
0	20	25	19
1 or 2	16	23	13
3 or More	12	20	12

	FY2010	FY2009	FY2008
MARITAL / FAMILY STATUS			
Never Married	26	36	25
Married / Co-habitating	11	12	7
Previously Married	11	20	12
PRIMARY DRUG PROBLEM			
Alcohol	27	41	30
Marijuana / Hashish	16	23	9
Cocaine (Total)	*	*	*
- Crack	0	*	*
Stimulant (Total)	*	*	*
- Methamphetamine	*	*	*
Heroin	*	0	0
Analgesic Except Heroin	0	0	0
- Non-Prescription Methadone	0	0	0
PCP, LSD, other Hallucinogen	0	0	0
Tranquilizer	0	0	0
Inhalant	0	0	0
Sedative	0	0	0
Other Medication or Illicit Drug	0	0	0
Average Age of First Use of Drug	15.2	14.4	16.6
INJECTION DRUG USE			
Total Injection Users at Admission	*	*	*
- Daily Injection Use	0	*	0
- Weekly Injection Use	*	0	0
- Less than Weekly Injection Use	*	*	*
TREATMENT REFERRAL SOURCE			
Self / Family / Friend	8	9	9
School	0	0	0
Mental Health Provider	*	0	0
Health Care Provider	0	*	0
Court / Criminal Justice	37	52	34
Other	*	6	*
SPECIAL POPULATIONS			
Pregnant When Admitted to Any Episode	*	*	*
Military Veteran	5	7	*
Special Education Services Needed	5	6	*
Co-Occurring Psychological Problem	19	22	6
Co-Occurring Developmental Problem	*	*	*

MONROE COUNTY

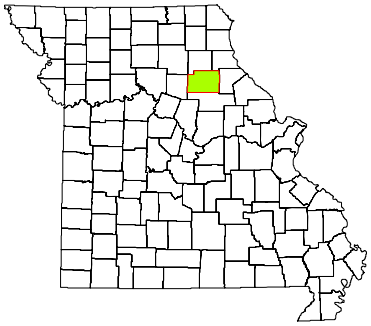

CPS DISTRICT	Central
CPS SERVICE AREA	15
2009 POP. ESTIMATE	8,993
CENSUS 2010	8,840

Individuals who received CPS services had the following types of disorders. The total number of diagnoses is larger than the number served because some individuals had more than one type of disorder.

DIAGNOSIS CATEGORY	FY2010	FY2009	FY2008
Adjustment Disorder	*	8	6
Anxiety Disorder	13	19	10
Dementia	0	0	*
Developmental Disorder	0	0	0
Impulse Control Disorder	14	13	18
Mood Disorder	51	53	54
Personality Disorder	0	*	*
Psychotic Disorder	6	9	8
Sexual Disorder	0	0	0
Other Diagnosis	*	*	5
Diagnosis Unknown	11	22	20

The demographic and clinical data below summarize individuals who received clinical treatment from the Division of Comprehensive Psychiatric Services in fiscal years 2008-2010. Individuals are counted once in each fiscal year in which they received services, based on their first treatment episode of the fiscal year. Information that is unknown or was not collected is listed as unknown. An asterisk (*) in a data cell indicates the count was fewer than five (5) and suppressed to avoid disclosure of identifying information.

NUMBER SERVED	FY2010	FY2009	FY2008
Total	88	116	107
-- Male	34	51	40
-- Female	54	65	67
AGE			
Under 6	*	*	*
6 to 9	*	*	5
10 to 13	8	13	14
14 to 17	6	9	11
18 to 24	7	13	9
25 to 29	7	11	7
30 to 34	*	8	7
35 to 39	13	10	9
40 to 44	9	10	14
45 to 49	9	14	7
50 to 54	8	6	6
55 to 59	8	9	5
60 and Over	*	8	12
RACE / ETHNICITY			
Caucasian	81	109	98
African American	5	6	6
Native American / Alaskan	0	0	0
Asian / Pacific Islander	0	0	0
Hispanic	*	0	*
Other Race	*	*	*
Race/Ethnicity Unknown	0	0	0
EDUCATION			
Less than High School Diploma	*	*	0
High School Grad or G.E.D.	11	10	*
A.A. Degree or Some College	*	*	*
Bachelor or Advanced Degree	*	*	*
Education Level Unknown	67	102	102

SPECIAL POPULATION	FY2010	FY2009	FY2008
Hearing Impaired	*	*	0
Past or Current Military Service	6	6	*
HOUSING / LIVING ARRANGEMENT			
Independent Living	13	7	*
Dependent Living	8	9	*
Homeless	0	0	0
Other	0	0	0
Housing Unknown	67	100	102
EMPLOYMENT			
Employed	*	*	*
Unemployed	16	9	*
Not in Labor Force	*	*	*
Employment Status Unknown	67	102	102
ARRESTS			
Arrested in Past 12 Months	*	*	0
Not Arrested in Past 12 Months	19	14	5
Arrest Status Unknown	67	100	102
TREATMENT REFERRAL SOURCE			
Self / Family / Friend	65	73	77
School	*	*	*
Mental Health Provider	5	6	7
Health Care Provider	5	10	8
Court / Criminal Justice	*	7	8
Other	11	16	6
Referral Source Unknown	0	*	0
TYPE OF COMMITMENT			
Voluntary	87	107	98
Civil	0	7	9
Criminal	*	*	0
Sexual Predatory	0	0	0
Commitment Type Unknown	0	*	0

MONROE COUNTY

2010 MISSOURI STUDENT SURVEY

LIFETIME SUBSTANCE USE	(%)
Percent of students who have ever used the following:	
Cigarettes	29.2
Chewing tobacco	15.3
Cigars	14.1
Alcohol	40.1
Marijuana	9.5
Inhalants	3.7
Prescription drugs not prescribed for student	9.5
Over-the-counter medications for non-medical use	5.3
Cocaine	0.5
Heroin	0.0
Hallucinogens such as LSD, PCP, mescaline, peyote, or psilocybin	1.1
Methamphetamine	0.5
Club drugs such as ecstasy, GHB, roofie, or Special K	1.6
Steroid not prescribed for student	0.5
CURRENT SUBSTANCE USE	
Percent of students who used the following in the past 30 days:	
Cigarettes	17.2
Chewing tobacco	9.5
Alcohol	16.8
Alcohol -- 5 or more drinks on one occasion	9.3
Marijuana	4.7
Inhalants	2.1
Prescription drugs not prescribed for student	3.7
Over-the-counter medications for non-medical use	2.1
GAMBLING	
Percent of students who have:	
Ever gambled, such as poker for money, sports bets, lottery tickets	38.8
Gambled in the past 30 days	20.6
MENTAL HEALTH	
Percent of students who, in the past 30 days:	
Were very sad	22.8
Were grouchy, irritable, or in a bad mood	23.0
Felt hopeless about the future	13.9
Felt like not eating, or eating more than usual	19.8
Slept a lot more or a lot less than usual	25.7
Had difficulty concentrating on school work	18.0
Percent of students who, in the past 12 months:	
Seriously considered attempting suicide	11.9
Made a plan about how they would attempt suicide	8.8
Attempted suicide	7.3
Had a suicide attempt that resulted in injury or overdose that had to be treated by doctor or nurse	2.1
BULLYING	
Percent of students who, in the past 12 months, were:	
Bullied on school property	34.2
Threatened or injured with a weapon on school property	14.0
In a physical fight	26.8
In a fight and had to be treated by a doctor or nurse	4.2
Percent of students who, in the past 3 months:	
Made fun of other people	76.8
Were made fun of by others	78.9

Data are weighted across ages 10-19 and by county, gender, Hispanic origin, and race.
Percentages on some items are based on combined answer choices.
Data are not available for Gentry, Maries, Mercer, and Ralls counties.

Source: Missouri Institute of Mental Health. 2010 Missouri Student Survey.

SCHOOL BONDING	(%)
Percent of students who agree with the following:	
Students have opportunities to decide activities and rules	56.8
Teachers encourage students to work on classroom projects	91.7
Teachers notice and comment on student's good work	76.4
School has opportunities for involvement in sports, clubs, activities	88.1
School has opportunities for students to talk to teachers one-on-one	82.3
School provides feedback to parents on positive student performance	49.2
Teachers praise students for their hard work	59.4
Students can participate in class discussions and activities	89.6
Rules are enforced fairly	64.8
Students of all races and ethnicities are treated equally	80.3
PEER ENGAGEMENT	
Percent of students whose closest friends in the past 12 months:	
Smoked cigarettes	50.5
Drank alcohol	56.3
Smoked marijuana	28.6
Used other drugs	11.9
PERCEPTION OF HARM	
Percent of students who think kids in their area would be caught by the police if they:	
Smoked cigarettes	26.6
Drank alcohol	30.6
Smoked marijuana	42.2
Percent of students who believe people risk harming themselves if they:	
Smoke cigarettes	75.6
Drink alcohol	82.6
Use marijuana	72.4
Use any other illegal drugs	92.7
AVAILABILITY	
Percent of students who say it would be easy to get the following:	
Cigarettes	55.5
Alcohol	51.3
Marijuana	27.7
Other illegal drugs such as cocaine, LSD, meth, or ecstasy	13.0
PERCEPTION OF "WRONGNESS"	
Percent of students who say it would be wrong to:	
Smoke cigarettes	77.5
Drink alcohol	60.4
Use marijuana	87.6
Use other illegal drugs	96.8
PARENTAL ATTITUDES	
Percent of students who say parents would disapprove if they:	
Smoked cigarettes	91.5
Drank alcohol	81.3
Smoked marijuana	96.8
Used other illegal drugs	99.5
REBELLIOUS ATTITUDES	
Percent of students who agree with the following:	
I ignore rules that get in my way	18.1
I do the opposite of what people tell me, just to get them mad	14.6
It is okay to take something without asking if you can get away with it	6.3
Sometimes it is okay to cheat at school	17.8
It is all right to beat up people if they start the fight	47.4
It is important to be honest with parents regardless of consequences	89.7
I could ask my mom or dad for help if I had a personal problem	74.3

MONTGOMERY COUNTY

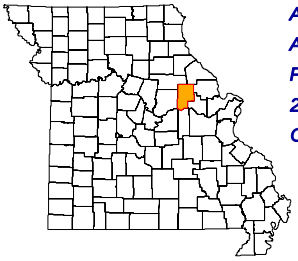

ADA REGION	Central
ADA SERVICE AREA	15
FIPS COUNTY CODE	139
2009 POP. ESTIMATE	11,698
CENSUS 2010	12,236

2009 POPULATION PROFILE BY AGE GROUP

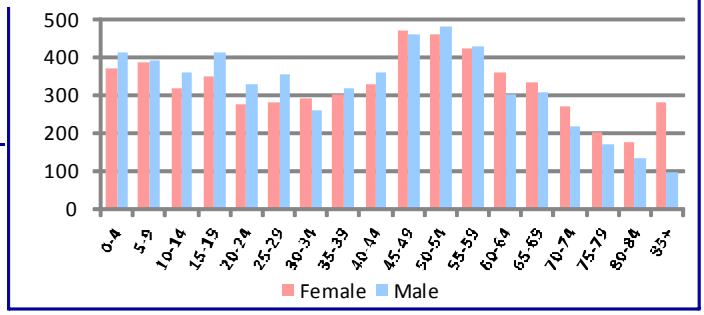

BIRTH RISK FACTORS	2009	2008	2007
Resident Births--Total	131	159	149
Mother Reported Drinking while Pregnant	0	2	1
Mother Reported Smoking while Pregnant	46	43	41

HIV DISEASE RISK FACTORS	2009	2008	2007
New HIV/AIDS Cases--Total	0	1	0
IDU and MSM	0	0	0
IDU without MSM	0	0	0

DEATHS and INJURIES	2009	2008	2007
Resident Deaths--Total	142	148	172
Suicides	2	1	0
Self-inflicted Injuries	13	25	20
Homicides	0	0	0
Assault Injuries	39	40	38
Alcohol Induced Deaths	0	0	0
Drug Induced Deaths	1	4	0
Smoking Induced Deaths	22	28	33

HOSPITAL / EMERGENCY ROOM	2009	2008	2007
Alcohol Related--Total	102	81	107
Direct Hospitalizations	35	26	26
Emergency Room Hospitalizations	36	29	41
Emergency Room Outpatient	31	26	40
Drug Related--Total	76	104	90
Direct Hospitalizations	34	45	29
Emergency Room Hospitalizations	20	27	41
Emergency Room Outpatient	22	32	20

TRAFFIC -- IMPAIRED DRIVER	2009	2008	2007
Alcohol Involved Crashes--Total	28	18	21
Fatal Crashes	2	1	0
Injury Crashes	10	6	12
Property Damage Crashes	16	11	9
Crash Fatalities	2	1	0
Crash Injuries	13	6	15
Drug Involved Crashes--Total	5	4	6
Fatal Crashes	1	0	0
Injury Crashes	2	0	2
Property Damage Crashes	2	4	4
Crash Fatalities	1	0	0
Crash Injuries	3	0	2

EMPLOYMENT	2010	2009	2008
Labor Force	5,943	6,131	6,075
Employed	5,299	5,405	5,639
Unemployed	644	726	436
Unemployment Rate	10.8%	11.8%	7.2%

An asterisk (*) in a data cell indicates the count was fewer than 5 and suppressed to avoid disclosure of identifying information. IDU (injection drug use) and MSM (men who have sex with men) indicate the presence of risk factors for transmission of HIV.

SCHOOL REPORTS	2009-2010	2008-2009	2007-2008
Enrollment Grades 9-12	526	564	569
Drop-outs	9	15	18
Drop-out Rate	1.7%	2.7%	3.2%
Alcohol Discipline Incidents	0	2	0
Drug Discipline Incidents	0	2	1
Tobacco Discipline Incidents	0	0	0

POLICE REPORTS	2009	2008	2007
DWI/DUI Arrests	107	94	152
Liquor Law Arrests	8	14	22
Drug Arrests	81	142	182
Methamphetamine Lab Incidents	13	14	21
Violent Offenses	15	22	32
Property Offenses	192	218	197
Domestic Violence Reports	24	48	63

JUVENILE COURT REFERRALS	2009	2008	2007
Law Violation Offenses--Total	36	44	31
Violent Offenses	12	16	7
Alcohol Offenses	0	2	3
Drug Offenses	1	3	4
Status Offenses--Total	127	110	119
Truancy	10	6	5
Beyond Parental Control	7	9	7
Habitually Absent from Home	9	9	6
Injurious Behavior	76	62	73
Abuse/Neglect/Custody--Total	48	41	56
Abuse	21	22	23
Neglect	27	19	26
Custody Disputes	0	0	7

JUVENILE COURT PLACEMENTS	2009	2008	2007
Out-of-Home Placements--Total	11	16	8
Parental Alcohol Use Related	0	0	2
Parental Drug Use Related	2	3	0
Parental Alcohol and Drug Use	0	0	0
Child Removed for Other Reason	9	13	6

CRIMINAL JUSTICE	FY2010	FY2009	FY2008
Drug Court Participants	8	4	0
Probation/Parole Admissions--Total	126	151	140
Probation/Parole Admissions--Drug	43	72	75
Probation/Parole Admissions--DWI	3	10	7
Prison Admissions--Total	79	68	72
Prison Admissions--Drug	38	30	32
Prison Admissions--DWI	3	4	7

RETAIL ALCOHOL / TOBACCO	2010	2009	2008
Alcohol On-Premise Drink Licenses	27	27	25
Alcohol Package Carry-out Licenses	18	21	20
Tobacco Outlets	23		

DIVISION OF ALCOHOL AND DRUG ABUSE -- TREATMENT ADMISSIONS DATA

Individuals who were admitted to Division of ADA substance abuse treatment programs are counted below, once for each category of service they accessed during the fiscal year.

SUBSTANCE ABUSE TREATMENT	FY2010	FY2009	FY2008
CSTAR Adolescent	6	*	5
CSTAR Women and Children	12	9	7
CSTAR General Adult	*	*	*
CSTAR Opioid	*	0	0
Primary Recovery Detoxification	14	6	7
Primary Recovery Treatment	81	96	38
Clinical SATOP (CIP, YCIP, SROP)	11	18	9
Other Substance Abuse Treatment	0	7	54

SUBSTANCE ABUSE TRAFFIC OFFENDER PROGRAM (SATOP)	FY2010	FY2009	FY2008
Offender Management Unit	104	86	67
- Adolescent Diversion Education Program	*	5	8
- Offender Education Program	38	28	10
- Weekend Intervention Program	22	19	18
(See also Clinical SATOP at left)			
OTHER SERVICES PROVIDED			
Co-Dependency	*	*	5
Compulsive Gambling	0	0	0
Recovery Supports	0	*	*
Early Intervention	0		

The demographic and clinical profile data below summarize individuals who were admitted to ADA substance abuse treatment programs, based on their first treatment episode in the fiscal year. Individuals who were admitted only to non-clinical SATOP and non-substance abuse treatment programs are not included below. An asterisk (*) in a data cell indicates the count was fewer than five (5) and suppressed to avoid disclosure of identifying information.

	FY2010	FY2009	FY2008
GENDER			
Male	78	95	75
Female	34	26	25
AGE			
Under 18	5	*	5
18 to 24	23	22	17
25 to 29	18	24	22
30 to 34	20	18	14
35 to 39	10	12	10
40 to 44	12	17	12
45 to 54	21	19	19
55 and Over	*	8	*
RACE / ETHNICITY			
Caucasian	107	112	93
African American	5	6	6
Native American / Alaskan	0	*	0
Asian / Pacific Islander	0	0	0
Hispanic	0	*	0
Other Race / Two or More Races	0	*	*
EDUCATION			
Less than High School Diploma	43	45	43
High School Graduate or G.E.D.	57	56	48
Associate Degree Or Some College	12	18	8
Bachelor or Advanced Degree	0	*	0
EMPLOYMENT			
Employed	37	67	43
Unemployed	54	40	35
Not in Labor Force	21	14	21
LIVING ARRANGEMENT			
Independent Living	104	113	87
Dependent Living	6	*	7
Homeless	0	0	*
LIFETIME DUI / DWI ARRESTS			
0	58	56	46
1 or 2	33	38	34
3 or More	21	27	19

	FY2010	FY2009	FY2008
MARITAL / FAMILY STATUS			
Never Married	58	56	48
Married / Co-habitating	25	32	24
Previously Married	29	33	28
PRIMARY DRUG PROBLEM			
Alcohol	53	57	43
Marijuana / Hashish	31	35	32
Cocaine (Total)	*	*	6
- Crack	*	*	5
Stimulant (Total)	17	20	12
- Methamphetamine	16	19	12
Heroin	*	*	*
Analgesic Except Heroin	5	*	5
- Non-Prescription Methadone	0	0	0
PCP, LSD, other Hallucinogen	0	*	0
Tranquilizer	0	*	0
Inhalant	0	0	0
Sedative	0	0	0
Other Medication or Illicit Drug	0	0	0
Average Age of First Use of Drug	16.8	16.1	17.9
INJECTION DRUG USE			
Total Injection Users at Admission	8	14	13
- Daily Injection Use	0	0	*
- Weekly Injection Use	5	*	*
- Less than Weekly Injection Use	*	12	11
TREATMENT REFERRAL SOURCE			
Self / Family / Friend	10	10	15
School	0	0	0
Mental Health Provider	*	0	*
Health Care Provider	*	*	0
Court / Criminal Justice	93	106	75
Other	*	*	9
SPECIAL POPULATIONS			
Pregnant When Admitted to Any Episode	*	*	0
Military Veteran	6	5	7
Special Education Services Needed	10	16	7
Co-Occurring Psychological Problem	19	40	24
Co-Occurring Developmental Problem	5	14	*

MONTGOMERY COUNTY

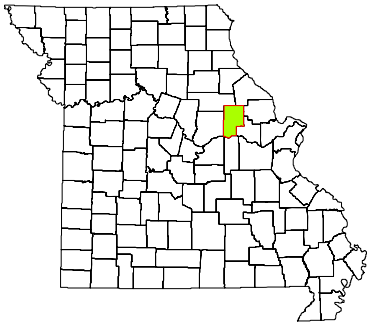

CPS DISTRICT	Central
CPS SERVICE AREA	15
2009 POP. ESTIMATE	11,698
CENSUS 2010	12,236

Individuals who received CPS services had the following types of disorders. The total number of diagnoses is larger than the number served because some individuals had more than one type of disorder.

DIAGNOSIS CATEGORY	FY2010	FY2009	FY2008
Adjustment Disorder	8	8	*
Anxiety Disorder	7	12	14
Dementia	0	0	0
Developmental Disorder	0	*	0
Impulse Control Disorder	44	40	34
Mood Disorder	111	115	113
Personality Disorder	*	*	*
Psychotic Disorder	27	23	20
Sexual Disorder	0	0	0
Other Diagnosis	*	*	*
Diagnosis Unknown	18	26	19

The demographic and clinical data below summarize individuals who received clinical treatment from the Division of Comprehensive Psychiatric Services in fiscal years 2008-2010. Individuals are counted once in each fiscal year in which they received services, based on their first treatment episode of the fiscal year. Information that is unknown or was not collected is listed as unknown. An asterisk (*) in a data cell indicates the count was fewer than five (5) and suppressed to avoid disclosure of identifying information.

NUMBER SERVED	FY2010	FY2009	FY2008
Total	202	211	188
-- Male	111	107	102
-- Female	91	104	86
AGE			
Under 6	*	*	*
6 to 9	17	15	13
10 to 13	23	22	14
14 to 17	22	18	16
18 to 24	16	18	18
25 to 29	22	23	24
30 to 34	23	23	22
35 to 39	13	17	14
40 to 44	13	21	21
45 to 49	24	18	15
50 to 54	11	14	12
55 to 59	*	7	5
60 and Over	10	13	11
RACE / ETHNICITY			
Caucasian	189	201	179
African American	6	*	*
Native American / Alaskan	0	0	0
Asian / Pacific Islander	0	0	0
Hispanic	*	*	*
Other Race	*	*	*
Race/Ethnicity Unknown	0	0	0
EDUCATION			
Less than High School Diploma	7	*	5
High School Grad or G.E.D.	9	6	*
A.A. Degree or Some College	0	*	*
Bachelor or Advanced Degree	0	0	0
Education Level Unknown	186	200	180

SPECIAL POPULATION	FY2010	FY2009	FY2008
Hearing Impaired	0	*	*
Past or Current Military Service	*	*	*
HOUSING / LIVING ARRANGEMENT			
Independent Living	11	8	*
Dependent Living	7	5	6
Homeless	0	0	0
Other	0	0	*
Housing Unknown	184	198	178
EMPLOYMENT			
Employed	*	*	0
Unemployed	12	8	*
Not in Labor Force	*	*	5
Employment Status Unknown	186	200	180
ARRESTS			
Arrested in Past 12 Months	*	0	0
Not Arrested in Past 12 Months	16	13	10
Arrest Status Unknown	184	198	178
TREATMENT REFERRAL SOURCE			
Self / Family / Friend	163	175	158
School	*	*	0
Mental Health Provider	6	*	5
Health Care Provider	9	9	8
Court / Criminal Justice	7	10	*
Other	13	12	14
Referral Source Unknown	*	*	*
TYPE OF COMMITMENT			
Voluntary	196	201	182
Civil	*	8	*
Criminal	*	*	*
Sexual Predatory	0	0	0
Commitment Type Unknown	*	*	*

MONTGOMERY COUNTY

2010 MISSOURI STUDENT SURVEY

LIFETIME SUBSTANCE USE	(%)
Percent of students who have ever used the following:	
Cigarettes	36.2
Chewing tobacco	19.3
Cigars	19.3
Alcohol	68.4
Marijuana	18.4
Inhalants	3.5
Prescription drugs not prescribed for student	14.1
Over-the-counter medications for non-medical use	8.0
Cocaine	2.6
Heroin	0.4
Hallucinogens such as LSD, PCP, mescaline, peyote, or psilocybin	3.1
Methamphetamine	0.9
Club drugs such as ecstasy, GHB, roofie, or Special K	1.8
Steroid not prescribed for student	3.0
CURRENT SUBSTANCE USE	
Percent of students who used the following in the past 30 days:	
Cigarettes	19.7
Chewing tobacco	12.7
Alcohol	34.6
Alcohol -- 5 or more drinks on one occasion	22.3
Marijuana	7.5
Inhalants	0.9
Prescription drugs not prescribed for student	7.5
Over-the-counter medications for non-medical use	4.4
GAMBLING	
Percent of students who have:	
Ever gambled, such as poker for money, sports bets, lottery tickets	55.0
Gambled in the past 30 days	31.3
MENTAL HEALTH	
Percent of students who, in the past 30 days:	
Were very sad	21.9
Were grouchy, irritable, or in a bad mood	28.9
Felt hopeless about the future	12.6
Felt like not eating, or eating more than usual	20.1
Slept a lot more or a lot less than usual	29.7
Had difficulty concentrating on school work	30.6
Percent of students who, in the past 12 months:	
Seriously considered attempting suicide	13.0
Made a plan about how they would attempt suicide	10.0
Attempted suicide	9.6
Had a suicide attempt that resulted in injury or overdose that had to be treated by doctor or nurse	3.5
BULLYING	
Percent of students who, in the past 12 months, were:	
Bullied on school property	29.1
Threatened or injured with a weapon on school property	7.4
In a physical fight	21.7
In a fight and had to be treated by a doctor or nurse	3.1
Percent of students who, in the past 3 months:	
Made fun of other people	75.2
Were made fun of by others	69.1

Data are weighted across ages 10-19 and by county, gender, Hispanic origin, and race.
Percentages on some items are based on combined answer choices.
Data are not available for Gentry, Maries, Mercer, and Ralls counties.

Source: Missouri Institute of Mental Health. 2010 Missouri Student Survey.

SCHOOL BONDING	(%)
Percent of students who agree with the following:	
Students have opportunities to decide activities and rules	62.9
Teachers encourage students to work on classroom projects	86.8
Teachers notice and comment on student's good work	72.6
School has opportunities for involvement in sports, clubs, activities	96.0
School has opportunities for students to talk to teachers one-on-one	75.3
School provides feedback to parents on positive student performance	31.0
Teachers praise students for their hard work	49.6
Students can participate in class discussions and activities	89.9
Rules are enforced fairly	50.7
Students of all races and ethnicities are treated equally	83.0
PEER ENGAGEMENT	
Percent of students whose closest friends in the past 12 months:	
Smoked cigarettes	59.0
Drank alcohol	83.8
Smoked marijuana	38.0
Used other drugs	16.2
PERCEPTION OF HARM	
Percent of students who think kids in their area would be caught by the police if they:	
Smoked cigarettes	17.9
Drank alcohol	19.7
Smoked marijuana	32.3
Percent of students who believe people risk harming themselves if they:	
Smoke cigarettes	77.7
Drink alcohol	73.2
Use marijuana	64.5
Use any other illegal drugs	94.3
AVAILABILITY	
Percent of students who say it would be easy to get the following:	
Cigarettes	66.7
Alcohol	73.2
Marijuana	35.5
Other illegal drugs such as cocaine, LSD, meth, or ecstasy	15.9
PERCEPTION OF "WRONGNESS"	
Percent of students who say it would be wrong to:	
Smoke cigarettes	71.9
Drink alcohol	31.9
Use marijuana	80.3
Use other illegal drugs	94.7
PARENTAL ATTITUDES	
Percent of students who say parents would disapprove if they:	
Smoked cigarettes	85.5
Drank alcohol	58.6
Smoked marijuana	94.3
Used other illegal drugs	100.0
REBELLIOUS ATTITUDES	
Percent of students who agree with the following:	
I ignore rules that get in my way	31.7
I do the opposite of what people tell me, just to get them mad	17.9
It is okay to take something without asking if you can get away with it	14.6
Sometimes it is okay to cheat at school	33.0
It is all right to beat up people if they start the fight	64.5
It is important to be honest with parents regardless of consequences	82.9
I could ask my mom or dad for help if I had a personal problem	80.3

MORGAN COUNTY

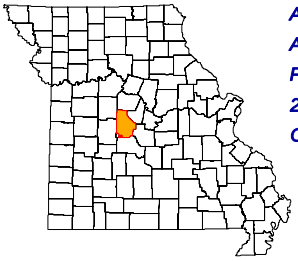

ADA REGION	Central
ADA SERVICE AREA	8
FIPS COUNTY CODE	141
2009 POP. ESTIMATE	20,527
CENSUS 2010	20,565

2009 POPULATION PROFILE BY AGE GROUP

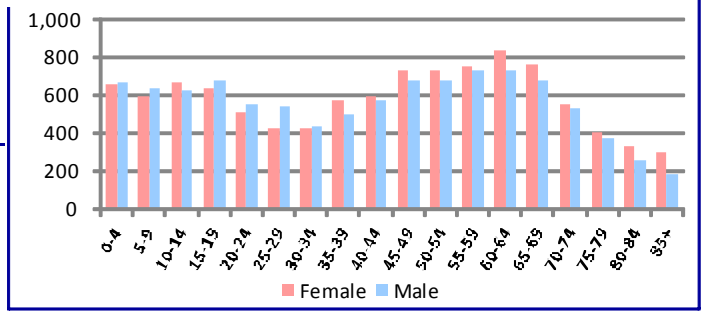

BIRTH RISK FACTORS	2009	2008	2007
Resident Births--Total	266	261	290
Mother Reported Drinking while Pregnant	0	3	3
Mother Reported Smoking while Pregnant	76	67	76

HIV DISEASE RISK FACTORS	2009	2008	2007
New HIV/AIDS Cases--Total	0	0	0
IDU and MSM	0	0	0
IDU without MSM	0	0	0

DEATHS and INJURIES	2009	2008	2007
Resident Deaths--Total	291	246	266
Suicides	5	1	2
Self-inflicted Injuries	15	15	14
Homicides	1	1	0
Assault Injuries	47	51	45
Alcohol Induced Deaths	3	1	0
Drug Induced Deaths	1	2	2
Smoking Induced Deaths	57	32	54

HOSPITAL / EMERGENCY ROOM	2009	2008	2007
Alcohol Related--Total	210	185	166
Direct Hospitalizations	60	35	37
Emergency Room Hospitalizations	113	104	87
Emergency Room Outpatient	37	46	42
Drug Related--Total	118	112	96
Direct Hospitalizations	27	23	21
Emergency Room Hospitalizations	47	48	46
Emergency Room Outpatient	44	41	29

TRAFFIC -- IMPAIRED DRIVER	2009	2008	2007
Alcohol Involved Crashes--Total	31	32	34
Fatal Crashes	3	1	0
Injury Crashes	10	16	17
Property Damage Crashes	18	15	17
Crash Fatalities	3	1	0
Crash Injuries	15	21	22
Drug Involved Crashes--Total	2	2	4
Fatal Crashes	0	0	0
Injury Crashes	0	1	2
Property Damage Crashes	2	1	2
Crash Fatalities	0	0	0
Crash Injuries	0	1	2

EMPLOYMENT	2010	2009	2008
Labor Force	8,895	9,332	9,261
Employed	7,769	8,157	8,566
Unemployed	1,126	1,175	695
Unemployment Rate	12.7%	12.6%	7.5%

An asterisk (*) in a data cell indicates the count was fewer than 5 and suppressed to avoid disclosure of identifying information. IDU (injection drug use) and MSM (men who have sex with men) indicate the presence of risk factors for transmission of HIV.

SCHOOL REPORTS	2009-2010	2008-2009	2007-2008
Enrollment Grades 9-12	654	692	708
Drop-outs	12	25	5
Drop-out Rate	1.8%	3.6%	0.7%
Alcohol Discipline Incidents	2	6	0
Drug Discipline Incidents	11	4	9
Tobacco Discipline Incidents	0	0	0

POLICE REPORTS	2009	2008	2007
DWI/DUI Arrests	61	60	100
Liquor Law Arrests	12	39	28
Drug Arrests	130	145	158
Methamphetamine Lab Incidents	5	16	14
Violent Offenses	49	87	197
Property Offenses	434	468	470
Domestic Violence Reports	201	216	286

JUVENILE COURT REFERRALS	2009	2008	2007
Law Violation Offenses--Total	96	107	96
Violent Offenses	36	23	25
Alcohol Offenses	14	8	5
Drug Offenses	7	6	12
Status Offenses--Total	36	46	72
Truancy	6	13	15
Beyond Parental Control	4	5	2
Habitually Absent from Home	4	1	1
Injurious Behavior	17	19	21
Abuse/Neglect/Custody--Total	48	61	58
Abuse	8	24	14
Neglect	40	37	44
Custody Disputes	0	0	0

JUVENILE COURT PLACEMENTS	2009	2008	2007
Out-of-Home Placements--Total	10	24	22
Parental Alcohol Use Related	0	0	0
Parental Drug Use Related	4	1	1
Parental Alcohol and Drug Use	0	0	0
Child Removed for Other Reason	6	23	21

CRIMINAL JUSTICE	FY2010	FY2009	FY2008
Drug Court Participants	0	0	0
Probation/Parole Admissions--Total	138	160	144
Probation/Parole Admissions--Drug	46	54	58
Probation/Parole Admissions--DWI	13	14	12
Prison Admissions--Total	64	64	81
Prison Admissions--Drug	20	23	21
Prison Admissions--DWI	8	6	10

RETAIL ALCOHOL / TOBACCO	2010	2009	2008
Alcohol On-Premise Drink Licenses	45	46	49
Alcohol Package Carry-out Licenses	33	36	36
Tobacco Outlets	34		

DIVISION OF ALCOHOL AND DRUG ABUSE -- TREATMENT ADMISSIONS DATA

Individuals who were admitted to Division of ADA substance abuse treatment programs are counted below, once for each category of service they accessed during the fiscal year.

SUBSTANCE ABUSE TREATMENT	FY2010	FY2009	FY2008
CSTAR Adolescent	*	6	*
CSTAR Women and Children	9	8	*
CSTAR General Adult	17	12	6
CSTAR Opioid	0	0	0
Primary Recovery Detoxification	7	14	10
Primary Recovery Treatment	41	57	34
Clinical SATOP (CIP, YCIP, SROP)	*	*	0
Other Substance Abuse Treatment	0	*	6

SUBSTANCE ABUSE TRAFFIC OFFENDER PROGRAM (SATOP)	FY2010	FY2009	FY2008
Offender Management Unit	73	95	57
- Adolescent Diversion Education Program	*	*	0
- Offender Education Program	25	32	19
- Weekend Intervention Program	27	43	27
(See also Clinical SATOP at left)			
OTHER SERVICES PROVIDED			
Co-Dependency	*	*	*
Compulsive Gambling	0	0	0
Recovery Supports	5	13	7
Early Intervention	0		

The demographic and clinical profile data below summarize individuals who were admitted to ADA substance abuse treatment programs, based on their first treatment episode in the fiscal year. Individuals who were admitted only to non-clinical SATOP and non-substance abuse treatment programs are not included below. An asterisk (*) in a data cell indicates the count was fewer than five (5) and suppressed to avoid disclosure of identifying information.

	FY2010	FY2009	FY2008
GENDER			
Male	38	58	35
Female	24	21	18
AGE			
Under 18	*	6	*
18 to 24	14	17	6
25 to 29	15	23	16
30 to 34	12	14	5
35 to 39	6	5	8
40 to 44	5	*	6
45 to 54	6	7	5
55 and Over	*	*	*
RACE / ETHNICITY			
Caucasian	61	76	52
African American	0	*	*
Native American / Alaskan	0	0	0
Asian / Pacific Islander	0	0	0
Hispanic	0	*	0
Other Race / Two or More Races	*	0	0
EDUCATION			
Less than High School Diploma	19	29	20
High School Graduate or G.E.D.	32	41	23
Associate Degree Or Some College	10	8	7
Bachelor or Advanced Degree	*	*	*
EMPLOYMENT			
Employed	12	30	17
Unemployed	30	28	20
Not in Labor Force	20	21	16
LIVING ARRANGEMENT			
Independent Living	56	62	43
Dependent Living	5	12	6
Homeless	*	*	*
LIFETIME DUI / DWI ARRESTS			
0	30	43	32
1 or 2	25	23	13
3 or More	7	13	8

	FY2010	FY2009	FY2008
MARITAL / FAMILY STATUS			
Never Married	28	44	25
Married / Co-habitating	20	16	19
Previously Married	14	19	9
PRIMARY DRUG PROBLEM			
Alcohol	23	37	28
Marijuana / Hashish	18	24	14
Cocaine (Total)	*	*	*
- Crack	*	*	0
Stimulant (Total)	13	11	5
- Methamphetamine	13	11	5
Heroin	0	0	0
Analgesic Except Heroin	*	*	*
- Non-Prescription Methadone	0	0	0
PCP, LSD, other Hallucinogen	0	0	0
Tranquilizer	*	0	*
Inhalant	0	0	0
Sedative	0	0	0
Other Medication or Illicit Drug	0	0	0
Average Age of First Use of Drug	17.5	16.0	15.8
INJECTION DRUG USE			
Total Injection Users at Admission	10	12	6
- Daily Injection Use	5	*	*
- Weekly Injection Use	*	*	*
- Less than Weekly Injection Use	*	6	*
TREATMENT REFERRAL SOURCE			
Self / Family / Friend	19	24	16
School	0	*	0
Mental Health Provider	*	*	*
Health Care Provider	*	*	0
Court / Criminal Justice	33	44	30
Other	7	7	*
SPECIAL POPULATIONS			
Pregnant When Admitted to Any Episode	*	*	*
Military Veteran	0	*	*
Special Education Services Needed	11	6	5
Co-Occurring Psychological Problem	32	25	20
Co-Occurring Developmental Problem	5	*	*

MORGAN COUNTY

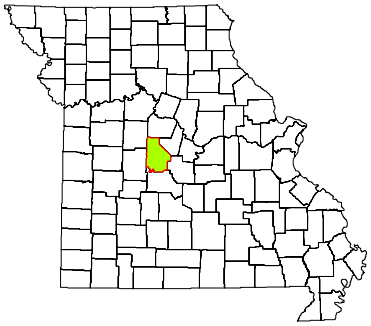

CPS DISTRICT	Central
CPS SERVICE AREA	12
2009 POP. ESTIMATE	20,527
CENSUS 2010	20,565

Individuals who received CPS services had the following types of disorders. The total number of diagnoses is larger than the number served because some individuals had more than one type of disorder.

DIAGNOSIS CATEGORY	FY2010	FY2009	FY2008
Adjustment Disorder	0	9	14
Anxiety Disorder	83	74	53
Dementia	*	*	*
Developmental Disorder	*	*	*
Impulse Control Disorder	33	31	35
Mood Disorder	124	126	119
Personality Disorder	6	12	10
Psychotic Disorder	16	17	15
Sexual Disorder	0	0	0
Other Diagnosis	5	11	6
Diagnosis Unknown	14	36	36

The demographic and clinical data below summarize individuals who received clinical treatment from the Division of Comprehensive Psychiatric Services in fiscal years 2008-2010. Individuals are counted once in each fiscal year in which they received services, based on their first treatment episode of the fiscal year. Information that is unknown or was not collected is listed as unknown. An asterisk (*) in a data cell indicates the count was fewer than five (5) and suppressed to avoid disclosure of identifying information.

NUMBER SERVED	FY2010	FY2009	FY2008
Total	162	191	182
-- Male	66	83	85
-- Female	96	108	97
AGE			
Under 6	*	0	*
6 to 9	7	10	16
10 to 13	17	16	18
14 to 17	10	15	14
18 to 24	20	26	18
25 to 29	8	15	11
30 to 34	20	11	10
35 to 39	15	21	18
40 to 44	16	16	21
45 to 49	13	17	15
50 to 54	13	18	18
55 to 59	12	13	10
60 and Over	10	13	12
RACE / ETHNICITY			
Caucasian	155	179	174
African American	*	*	*
Native American / Alaskan	0	*	0
Asian / Pacific Islander	*	*	0
Hispanic	*	*	*
Other Race	*	5	*
Race/Ethnicity Unknown	0	0	0
EDUCATION			
Less than High School Diploma	27	21	*
High School Grad or G.E.D.	26	23	6
A.A. Degree or Some College	10	7	0
Bachelor or Advanced Degree	0	0	0
Education Level Unknown	99	140	172

SPECIAL POPULATION	FY2010	FY2009	FY2008
Hearing Impaired	*	*	*
Past or Current Military Service	*	7	6
HOUSING / LIVING ARRANGEMENT			
Independent Living	60	49	9
Dependent Living	14	7	*
Homeless	*	*	0
Other	*	0	0
Housing Unknown	86	134	172
EMPLOYMENT			
Employed	8	9	*
Unemployed	52	40	7
Not in Labor Force	*	*	*
Employment Status Unknown	99	140	172
ARRESTS			
Arrested in Past 12 Months	11	14	*
Not Arrested in Past 12 Months	64	42	8
Arrest Status Unknown	87	135	172
TREATMENT REFERRAL SOURCE			
Self / Family / Friend	83	85	86
School	0	*	5
Mental Health Provider	24	25	19
Health Care Provider	16	20	14
Court / Criminal Justice	9	32	29
Other	30	25	22
Referral Source Unknown	0	*	7
TYPE OF COMMITMENT			
Voluntary	161	156	149
Civil	0	31	26
Criminal	*	*	0
Sexual Predatory	0	0	0
Commitment Type Unknown	0	*	7

MORGAN COUNTY

2010 MISSOURI STUDENT SURVEY

LIFETIME SUBSTANCE USE	(%)
Percent of students who have ever used the following:	
Cigarettes	33.3
Chewing tobacco	20.8
Cigars	17.9
Alcohol	47.4
Marijuana	18.9
Inhalants	7.9
Prescription drugs not prescribed for student	10.8
Over-the-counter medications for non-medical use	7.5
Cocaine	1.0
Heroin	0.5
Hallucinogens such as LSD, PCP, mescaline, peyote, or psilocybin	2.9
Methamphetamine	1.4
Club drugs such as ecstasy, GHB, roofie, or Special K	2.1
Steroid not prescribed for student	1.0

CURRENT SUBSTANCE USE	
Percent of students who used the following in the past 30 days:	
Cigarettes	18.4
Chewing tobacco	13.2
Alcohol	23.4
Alcohol -- 5 or more drinks on one occasion	16.4
Marijuana	9.5
Inhalants	3.3
Prescription drugs not prescribed for student	6.5
Over-the-counter medications for non-medical use	3.8

GAMBLING	
Percent of students who have:	
Ever gambled, such as poker for money, sports bets, lottery tickets	37.1
Gambled in the past 30 days	21.4

MENTAL HEALTH	
Percent of students who, in the past 30 days:	
Were very sad	19.2
Were grouchy, irritable, or in a bad mood	25.4
Felt hopeless about the future	13.7
Felt like not eating, or eating more than usual	21.3
Slept a lot more or a lot less than usual	26.5
Had difficulty concentrating on school work	28.0
Percent of students who, in the past 12 months:	
Seriously considered attempting suicide	12.8
Made a plan about how they would attempt suicide	8.5
Attempted suicide	5.4
Had a suicide attempt that resulted in injury or overdose that had to be treated by doctor or nurse	1.7

BULLYING	
Percent of students who, in the past 12 months, were:	
Bullied on school property	30.2
Threatened or injured with a weapon on school property	10.0
In a physical fight	24.6
In a fight and had to be treated by a doctor or nurse	4.7
Percent of students who, in the past 3 months:	
Made fun of other people	70.9
Were made fun of by others	69.7

Data are weighted across ages 10-19 and by county, gender, Hispanic origin, and race.
Percentages on some items are based on combined answer choices.
Data are not available for Gentry, Maries, Mercer, and Ralls counties.

Source: Missouri Institute of Mental Health. 2010 Missouri Student Survey.

SCHOOL BONDING	(%)
Percent of students who agree with the following:	
Students have opportunities to decide activities and rules	57.0
Teachers encourage students to work on classroom projects	90.5
Teachers notice and comment on student's good work	70.4
School has opportunities for involvement in sports, clubs, activities	87.1
School has opportunities for students to talk to teachers one-on-one	70.8
School provides feedback to parents on positive student performance	43.7
Teachers praise students for their hard work	56.2
Students can participate in class discussions and activities	89.3
Rules are enforced fairly	56.7
Students of all races and ethnicities are treated equally	78.4

PEER ENGAGEMENT	
Percent of students whose closest friends in the past 12 months:	
Smoked cigarettes	53.1
Drank alcohol	62.6
Smoked marijuana	39.7
Used other drugs	18.5

PERCEPTION OF HARM	
Percent of students who think kids in their area would be caught by the police if they:	
Smoked cigarettes	23.3
Drank alcohol	29.4
Smoked marijuana	39.0
Percent of students who believe people risk harming themselves if they:	
Smoke cigarettes	81.1
Drink alcohol	76.2
Use marijuana	74.4
Use any other illegal drugs	94.3

AVAILABILITY	
Percent of students who say it would be easy to get the following:	
Cigarettes	54.8
Alcohol	56.6
Marijuana	36.1
Other illegal drugs such as cocaine, LSD, meth, or ecstasy	19.3

PERCEPTION OF "WRONGNESS"	
Percent of students who say it would be wrong to:	
Smoke cigarettes	73.3
Drink alcohol	56.5
Use marijuana	81.4
Use other illegal drugs	94.2

PARENTAL ATTITUDES	
Percent of students who say parents would disapprove if they:	
Smoked cigarettes	84.9
Drank alcohol	73.4
Smoked marijuana	94.0
Used other illegal drugs	98.6

REBELLIOUS ATTITUDES	
Percent of students who agree with the following:	
I ignore rules that get in my way	27.4
I do the opposite of what people tell me, just to get them mad	17.9
It is okay to take something without asking if you can get away with it	6.9
Sometimes it is okay to cheat at school	30.2
It is all right to beat up people if they start the fight	53.0
It is important to be honest with parents regardless of consequences	83.7
I could ask my mom or dad for help if I had a personal problem	77.2

NEW MADRID COUNTY

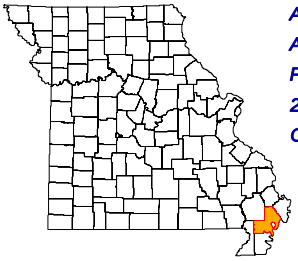

ADA REGION	Southeast
ADA SERVICE AREA	20
FIPS COUNTY CODE	143
2009 POP. ESTIMATE	17,480
CENSUS 2010	18,956

2009 POPULATION PROFILE BY AGE GROUP

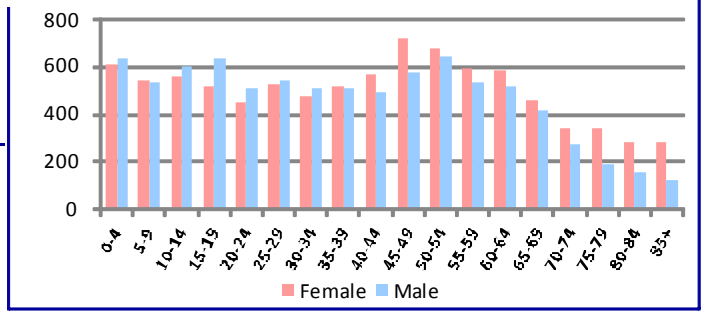

BIRTH RISK FACTORS	2009	2008	2007
Resident Births--Total	247	259	240
Mother Reported Drinking while Pregnant	0	0	0
Mother Reported Smoking while Pregnant	71	85	67

HIV DISEASE RISK FACTORS	2009	2008	2007
New HIV/AIDS Cases--Total	1	2	0
IDU and MSM	*	0	0
IDU without MSM	*	0	0

DEATHS and INJURIES	2009	2008	2007
Resident Deaths--Total	238	242	277
Suicides	1	2	1
Self-inflicted Injuries	25	36	41
Homicides	2	2	2
Assault Injuries	73	61	93
Alcohol Induced Deaths	0	0	3
Drug Induced Deaths	1	1	0
Smoking Induced Deaths	58	49	60

HOSPITAL / EMERGENCY ROOM	2009	2008	2007
Alcohol Related--Total	157	176	219
Direct Hospitalizations	29	58	60
Emergency Room Hospitalizations	75	57	79
Emergency Room Outpatient	53	61	80
Drug Related--Total	167	164	151
Direct Hospitalizations	46	52	39
Emergency Room Hospitalizations	69	56	61
Emergency Room Outpatient	52	56	51

TRAFFIC -- IMPAIRED DRIVER	2009	2008	2007
Alcohol Involved Crashes--Total	25	29	36
Fatal Crashes	0	1	1
Injury Crashes	14	18	18
Property Damage Crashes	11	10	17
Crash Fatalities	0	1	1
Crash Injuries	23	17	24
Drug Involved Crashes--Total	8	9	1
Fatal Crashes	0	1	0
Injury Crashes	7	5	1
Property Damage Crashes	1	3	0
Crash Fatalities	0	1	0
Crash Injuries	10	5	1

EMPLOYMENT	2010	2009	2008
Labor Force	8,508	8,457	8,689
Employed	7,751	7,658	8,058
Unemployed	757	799	631
Unemployment Rate	8.9%	9.4%	7.3%

An asterisk (*) in a data cell indicates the count was fewer than 5 and suppressed to avoid disclosure of identifying information. IDU (injection drug use) and MSM (men who have sex with men) indicate the presence of risk factors for transmission of HIV.

SCHOOL REPORTS	2009-2010	2008-2009	2007-2008
Enrollment Grades 9-12	829	910	939
Drop-outs	30	25	16
Drop-out Rate	3.6%	2.7%	1.7%
Alcohol Discipline Incidents	0	0	2
Drug Discipline Incidents	4	10	9
Tobacco Discipline Incidents	0	0	0

POLICE REPORTS	2009	2008	2007
DWI/DUI Arrests	174	141	165
Liquor Law Arrests	18	17	14
Drug Arrests	158	180	104
Methamphetamine Lab Incidents	17	12	0
Violent Offenses	29	58	75
Property Offenses	166	152	218
Domestic Violence Reports	89	76	110

JUVENILE COURT REFERRALS	2009	2008	2007
Law Violation Offenses--Total	101	141	163
Violent Offenses	10	17	12
Alcohol Offenses	9	10	9
Drug Offenses	9	11	13
Status Offenses--Total	67	76	113
Truancy	6	13	16
Beyond Parental Control	20	34	40
Habitually Absent from Home	3	2	10
Injurious Behavior	38	25	47
Abuse/Neglect/Custody--Total	45	47	52
Abuse	6	18	12
Neglect	39	29	40
Custody Disputes	0	0	0

JUVENILE COURT PLACEMENTS	2009	2008	2007
Out-of-Home Placements--Total	25	24	40
Parental Alcohol Use Related	1	1	7
Parental Drug Use Related	10	6	7
Parental Alcohol and Drug Use	3	0	0
Child Removed for Other Reason	11	17	26

CRIMINAL JUSTICE	FY2010	FY2009	FY2008
Drug Court Participants	0	0	0
Probation/Parole Admissions--Total	269	306	276
Probation/Parole Admissions--Drug	94	100	71
Probation/Parole Admissions--DWI	10	23	16
Prison Admissions--Total	145	165	161
Prison Admissions--Drug	44	52	49
Prison Admissions--DWI	13	4	8

RETAIL ALCOHOL / TOBACCO	2010	2009	2008
Alcohol On-Premise Drink Licenses	17	28	21
Alcohol Package Carry-out Licenses	25	29	31
Tobacco Outlets	38		

DIVISION OF ALCOHOL AND DRUG ABUSE -- TREATMENT ADMISSIONS DATA

Individuals who were admitted to Division of ADA substance abuse treatment programs are counted below, once for each category of service they accessed during the fiscal year.

SUBSTANCE ABUSE TREATMENT	FY2010	FY2009	FY2008
CSTAR Adolescent	16	13	13
CSTAR Women and Children	26	10	28
CSTAR General Adult	12	15	13
CSTAR Opioid	0	0	0
Primary Recovery Detoxification	22	20	20
Primary Recovery Treatment	142	169	59
Clinical SATOP (CIP, YCIP, SROP)	12	*	*
Other Substance Abuse Treatment	*	27	132

SUBSTANCE ABUSE TRAFFIC OFFENDER PROGRAM (SATOP)	FY2010	FY2009	FY2008
Offender Management Unit	86	94	80
- Adolescent Diversion Education Program	0	*	*
- Offender Education Program	37	46	36
- Weekend Intervention Program	21	26	31
(See also Clinical SATOP at left)			
OTHER SERVICES PROVIDED			
Co-Dependency	*	*	*
Compulsive Gambling	0	0	0
Recovery Supports	22	13	17
Early Intervention	*		

The demographic and clinical profile data below summarize individuals who were admitted to ADA substance abuse treatment programs, based on their first treatment episode in the fiscal year. Individuals who were admitted only to non-clinical SATOP and non-substance abuse treatment programs are not included below. An asterisk (*) in a data cell indicates the count was fewer than five (5) and suppressed to avoid disclosure of identifying information.

	FY2010	FY2009	FY2008
GENDER			
Male	146	154	161
Female	56	57	53
AGE			
Under 18	16	14	14
18 to 24	27	43	47
25 to 29	40	32	39
30 to 34	34	30	33
35 to 39	25	29	20
40 to 44	18	23	24
45 to 54	32	34	29
55 and Over	10	6	8
RACE / ETHNICITY			
Caucasian	144	150	149
African American	53	60	63
Native American / Alaskan	*	0	0
Asian / Pacific Islander	0	0	0
Hispanic	*	*	*
Other Race / Two or More Races	*	0	*
EDUCATION			
Less than High School Diploma	92	82	88
High School Graduate or G.E.D.	94	107	111
Associate Degree Or Some College	14	21	13
Bachelor or Advanced Degree	*	*	*
EMPLOYMENT			
Employed	39	75	67
Unemployed	82	74	78
Not in Labor Force	81	62	69
LIVING ARRANGEMENT			
Independent Living	164	180	162
Dependent Living	31	21	47
Homeless	*	*	*
LIFETIME DUI / DWI ARRESTS			
0	123	133	140
1 or 2	47	55	38
3 or More	32	23	36

	FY2010	FY2009	FY2008
MARITAL / FAMILY STATUS			
Never Married	85	96	102
Married / Co-habitating	67	71	59
Previously Married	50	43	48
PRIMARY DRUG PROBLEM			
Alcohol	62	69	75
Marijuana / Hashish	79	80	76
Cocaine (Total)	21	24	33
- Crack	15	18	21
Stimulant (Total)	29	24	19
- Methamphetamine	28	22	19
Heroin	*	*	*
Analgesic Except Heroin	8	7	7
- Non-Prescription Methadone	0	0	0
PCP, LSD, other Hallucinogen	0	0	0
Tranquilizer	*	5	*
Inhalant	0	*	0
Sedative	0	0	0
Other Medication or Illicit Drug	0	0	0
Average Age of First Use of Drug	17.3	18.3	18.6
INJECTION DRUG USE			
Total Injection Users at Admission	8	19	16
- Daily Injection Use	*	*	*
- Weekly Injection Use	*	*	*
- Less than Weekly Injection Use	*	13	12
TREATMENT REFERRAL SOURCE			
Self / Family / Friend	36	28	33
School	0	0	0
Mental Health Provider	5	*	*
Health Care Provider	*	*	*
Court / Criminal Justice	141	165	160
Other	17	13	16
SPECIAL POPULATIONS			
Pregnant When Admitted to Any Episode	*	*	*
Military Veteran	8	15	13
Special Education Services Needed	16	22	29
Co-Occurring Psychological Problem	38	34	47
Co-Occurring Developmental Problem	*	5	8

NEW MADRID COUNTY

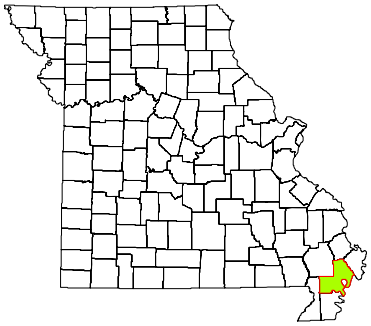

CPS DISTRICT	Eastern
CPS SERVICE AREA	20
2009 POP. ESTIMATE	17,480
CENSUS 2010	18,956

Individuals who received CPS services had the following types of disorders. The total number of diagnoses is larger than the number served because some individuals had more than one type of disorder.

DIAGNOSIS CATEGORY	FY2010	FY2009	FY2008
Adjustment Disorder	24	26	20
Anxiety Disorder	43	50	47
Dementia	0	0	*
Developmental Disorder	*	*	*
Impulse Control Disorder	36	46	43
Mood Disorder	126	137	154
Personality Disorder	24	26	33
Psychotic Disorder	45	48	50
Sexual Disorder	0	0	0
Other Diagnosis	16	12	22
Diagnosis Unknown	61	62	45

The demographic and clinical data below summarize individuals who received clinical treatment from the Division of Comprehensive Psychiatric Services in fiscal years 2008-2010. Individuals are counted once in each fiscal year in which they received services, based on their first treatment episode of the fiscal year. Information that is unknown or was not collected is listed as unknown. An asterisk (*) in a data cell indicates the count was fewer than five (5) and suppressed to avoid disclosure of identifying information.

NUMBER SERVED	FY2010	FY2009	FY2008
Total	297	324	324
-- Male	153	155	160
-- Female	144	169	164
AGE			
Under 6	5	7	5
6 to 9	16	17	19
10 to 13	36	27	28
14 to 17	39	51	48
18 to 24	25	33	31
25 to 29	15	16	15
30 to 34	19	25	25
35 to 39	26	23	20
40 to 44	21	23	25
45 to 49	28	35	35
50 to 54	25	25	31
55 to 59	22	20	16
60 and Over	20	22	26
RACE / ETHNICITY			
Caucasian	231	250	241
African American	58	66	74
Native American / Alaskan	*	*	*
Asian / Pacific Islander	0	0	0
Hispanic	*	*	*
Other Race	5	6	5
Race/Ethnicity Unknown	0	0	0
EDUCATION			
Less than High School Diploma	22	14	6
High School Grad or G.E.D.	22	16	5
A.A. Degree or Some College	8	*	*
Bachelor or Advanced Degree	*	*	0
Education Level Unknown	244	289	312

SPECIAL POPULATION	FY2010	FY2009	FY2008
Hearing Impaired	8	6	8
Past or Current Military Service	6	6	7
HOUSING / LIVING ARRANGEMENT			
Independent Living	53	33	12
Dependent Living	*	*	5
Homeless	0	0	0
Other	0	*	*
Housing Unknown	243	286	306
EMPLOYMENT			
Employed	*	*	0
Unemployed	51	32	12
Not in Labor Force	*	*	0
Employment Status Unknown	244	289	312
ARRESTS			
Arrested in Past 12 Months	5	5	5
Not Arrested in Past 12 Months	49	33	13
Arrest Status Unknown	243	286	306
TREATMENT REFERRAL SOURCE			
Self / Family / Friend	97	121	125
School	*	*	7
Mental Health Provider	57	70	70
Health Care Provider	36	50	54
Court / Criminal Justice	29	18	18
Other	69	57	43
Referral Source Unknown	6	*	7
TYPE OF COMMITMENT			
Voluntary	277	312	309
Civil	13	8	8
Criminal	*	0	0
Sexual Predatory	0	0	0
Commitment Type Unknown	6	*	7

NEW MADRID COUNTY

2010 MISSOURI STUDENT SURVEY

LIFETIME SUBSTANCE USE	(%)
Percent of students who have ever used the following:	
Cigarettes	35.7
Chewing tobacco	12.8
Cigars	12.8
Alcohol	42.0
Marijuana	10.1
Inhalants	4.9
Prescription drugs not prescribed for student	10.2
Over-the-counter medications for non-medical use	4.4
Cocaine	0.8
Heroin	0.5
Hallucinogens such as LSD, PCP, mescaline, peyote, or psilocybin	0.5
Methamphetamine	0.3
Club drugs such as ecstasy, GHB, roofie, or Special K	0.5
Steroid not prescribed for student	1.6
CURRENT SUBSTANCE USE	
Percent of students who used the following in the past 30 days:	
Cigarettes	10.8
Chewing tobacco	5.5
Alcohol	18.6
Alcohol -- 5 or more drinks on one occasion	10.7
Marijuana	3.6
Inhalants	1.6
Prescription drugs not prescribed for student	6.8
Over-the-counter medications for non-medical use	2.6
GAMBLING	
Percent of students who have:	
Ever gambled, such as poker for money, sports bets, lottery tickets	45.0
Gambled in the past 30 days	26.7
MENTAL HEALTH	
Percent of students who, in the past 30 days:	
Were very sad	20.3
Were grouchy, irritable, or in a bad mood	29.4
Felt hopeless about the future	8.2
Felt like not eating, or eating more than usual	18.9
Slept a lot more or a lot less than usual	24.7
Had difficulty concentrating on school work	23.0
Percent of students who, in the past 12 months:	
Seriously considered attempting suicide	7.9
Made a plan about how they would attempt suicide	4.9
Attempted suicide	3.8
Had a suicide attempt that resulted in injury or overdose that had to be treated by doctor or nurse	3.2
BULLYING	
Percent of students who, in the past 12 months, were:	
Bullied on school property	26.0
Threatened or injured with a weapon on school property	8.0
In a physical fight	25.8
In a fight and had to be treated by a doctor or nurse	4.6
Percent of students who, in the past 3 months:	
Made fun of other people	73.1
Were made fun of by others	68.4

Data are weighted across ages 10-19 and by county, gender, Hispanic origin, and race.
Percentages on some items are based on combined answer choices.
Data are not available for Gentry, Maries, Mercer, and Ralls counties.

Source: Missouri Institute of Mental Health. 2010 Missouri Student Survey.

SCHOOL BONDING	(%)
Percent of students who agree with the following:	
Students have opportunities to decide activities and rules	48.6
Teachers encourage students to work on classroom projects	84.6
Teachers notice and comment on student's good work	72.5
School has opportunities for involvement in sports, clubs, activities	89.1
School has opportunities for students to talk to teachers one-on-one	73.8
School provides feedback to parents on positive student performance	41.5
Teachers praise students for their hard work	51.6
Students can participate in class discussions and activities	81.3
Rules are enforced fairly	56.5
Students of all races and ethnicities are treated equally	74.7
PEER ENGAGEMENT	
Percent of students whose closest friends in the past 12 months:	
Smoked cigarettes	52.7
Drank alcohol	58.9
Smoked marijuana	35.1
Used other drugs	13.0
PERCEPTION OF HARM	
Percent of students who think kids in their area would be caught by the police if they:	
Smoked cigarettes	24.1
Drank alcohol	32.3
Smoked marijuana	45.1
Percent of students who believe people risk harming themselves if they:	
Smoke cigarettes	80.4
Drink alcohol	81.6
Use marijuana	74.0
Use any other illegal drugs	91.7
AVAILABILITY	
Percent of students who say it would be easy to get the following:	
Cigarettes	55.5
Alcohol	57.3
Marijuana	32.3
Other illegal drugs such as cocaine, LSD, meth, or ecstasy	15.5
PERCEPTION OF "WRONGNESS"	
Percent of students who say it would be wrong to:	
Smoke cigarettes	81.0
Drink alcohol	63.7
Use marijuana	87.9
Use other illegal drugs	96.6
PARENTAL ATTITUDES	
Percent of students who say parents would disapprove if they:	
Smoked cigarettes	92.3
Drank alcohol	82.7
Smoked marijuana	96.3
Used other illegal drugs	97.9
REBELLIOUS ATTITUDES	
Percent of students who agree with the following:	
I ignore rules that get in my way	23.9
I do the opposite of what people tell me, just to get them mad	18.7
It is okay to take something without asking if you can get away with it	6.4
Sometimes it is okay to cheat at school	29.1
It is all right to beat up people if they start the fight	54.6
It is important to be honest with parents regardless of consequences	85.1
I could ask my mom or dad for help if I had a personal problem	78.6

NEWTON COUNTY

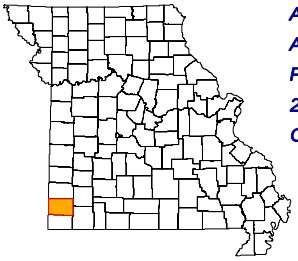

ADA REGION	Southwest
ADA SERVICE AREA	9
FIPS COUNTY CODE	145
2009 POP. ESTIMATE	56,121
CENSUS 2010	58,114

2009 POPULATION PROFILE BY AGE GROUP

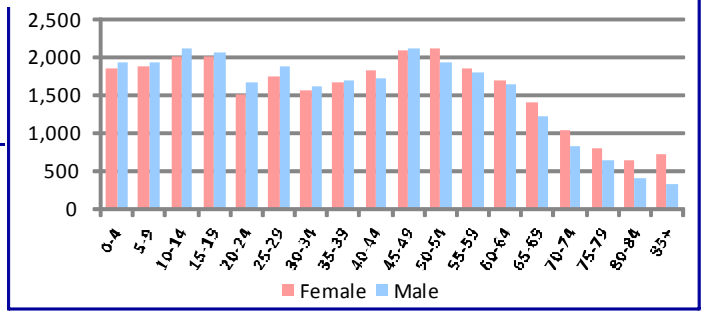

BIRTH RISK FACTORS	2009	2008	2007
Resident Births--Total	761	742	833
Mother Reported Drinking while Pregnant	2	3	7
Mother Reported Smoking while Pregnant	144	160	149

HIV DISEASE RISK FACTORS	2009	2008	2007
New HIV/AIDS Cases--Total	0	0	3
IDU and MSM	0	0	0
IDU without MSM	0	0	3

DEATHS and INJURIES	2009	2008	2007
Resident Deaths--Total	557	592	512
Suicides	17	3	12
Self-inflicted Injuries	75	72	75
Homicides	2	5	2
Assault Injuries	174	161	217
Alcohol Induced Deaths	0	1	4
Drug Induced Deaths	13	2	8
Smoking Induced Deaths	98	107	87

HOSPITAL / EMERGENCY ROOM	2009	2008	2007
Alcohol Related--Total	519	498	647
Direct Hospitalizations	99	97	119
Emergency Room Hospitalizations	224	207	256
Emergency Room Outpatient	196	194	272
Drug Related--Total	483	470	607
Direct Hospitalizations	86	102	129
Emergency Room Hospitalizations	171	161	231
Emergency Room Outpatient	226	207	247

TRAFFIC -- IMPAIRED DRIVER	2009	2008	2007
Alcohol Involved Crashes--Total	60	86	83
Fatal Crashes	2	3	2
Injury Crashes	28	40	48
Property Damage Crashes	30	43	33
Crash Fatalities	1	2	2
Crash Injuries	37	59	64
Drug Involved Crashes--Total	13	11	11
Fatal Crashes	1	0	1
Injury Crashes	6	3	6
Property Damage Crashes	6	8	4
Crash Fatalities	1	0	1
Crash Injuries	10	4	10

EMPLOYMENT	2010	2009	2008
Labor Force	27,953	27,775	27,637
Employed	25,449	25,515	26,135
Unemployed	2,504	2,260	1,502
Unemployment Rate	9.0%	8.1%	5.4%

An asterisk (*) in a data cell indicates the count was fewer than 5 and suppressed to avoid disclosure of identifying information. IDU (injection drug use) and MSM (men who have sex with men) indicate the presence of risk factors for transmission of HIV.

SCHOOL REPORTS	2009-2010	2008-2009	2007-2008
Enrollment Grades 9-12	2,581	2,543	2,592
Drop-outs	54	97	104
Drop-out Rate	2.1%	3.8%	4.0%
Alcohol Discipline Incidents	6	4	10
Drug Discipline Incidents	26	16	20
Tobacco Discipline Incidents	1	1	2

POLICE REPORTS	2009	2008	2007
DWI/DUI Arrests	349	463	399
Liquor Law Arrests	29	77	75
Drug Arrests	405	287	295
Methamphetamine Lab Incidents	52	4	17
Violent Offenses	106	128	104
Property Offenses	1,269	1,502	1,464
Domestic Violence Reports	502	370	450

JUVENILE COURT REFERRALS	2009	2008	2007
Law Violation Offenses--Total	377	389	411
Violent Offenses	100	96	111
Alcohol Offenses	12	19	14
Drug Offenses	17	24	30
Status Offenses--Total	109	106	185
Truancy	16	15	43
Beyond Parental Control	31	27	37
Habitually Absent from Home	25	31	49
Injurious Behavior	21	18	30
Abuse/Neglect/Custody--Total	250	206	250
Abuse	86	53	67
Neglect	134	145	179
Custody Disputes	30	8	4

JUVENILE COURT PLACEMENTS	2009	2008	2007
Out-of-Home Placements--Total	191	166	165
Parental Alcohol Use Related	7	2	5
Parental Drug Use Related	32	47	42
Parental Alcohol and Drug Use	2	4	2
Child Removed for Other Reason	150	113	116

CRIMINAL JUSTICE	FY2010	FY2009	FY2008
Drug Court Participants	46	53	29
Probation/Parole Admissions--Total	302	294	257
Probation/Parole Admissions--Drug	92	87	85
Probation/Parole Admissions--DWI	23	15	27
Prison Admissions--Total	156	146	166
Prison Admissions--Drug	44	39	43
Prison Admissions--DWI	20	18	17

RETAIL ALCOHOL / TOBACCO	2010	2009	2008
Alcohol On-Premise Drink Licenses	38	44	47
Alcohol Package Carry-out Licenses	55	61	56
Tobacco Outlets	76		

DIVISION OF ALCOHOL AND DRUG ABUSE -- TREATMENT ADMISSIONS DATA

Individuals who were admitted to Division of ADA substance abuse treatment programs are counted below, once for each category of service they accessed during the fiscal year.

SUBSTANCE ABUSE TREATMENT	FY2010	FY2009	FY2008
CSTAR Adolescent	20	15	11
CSTAR Women and Children	55	54	44
CSTAR General Adult	28	20	16
CSTAR Opioid	0	0	0
Primary Recovery Detoxification	24	30	18
Primary Recovery Treatment	209	185	139
Clinical SATOP (CIP, YCIP, SROP)	55	28	32
Other Substance Abuse Treatment	0	0	*

SUBSTANCE ABUSE TRAFFIC OFFENDER PROGRAM (SATOP)	FY2010	FY2009	FY2008
Offender Management Unit	288	289	215
- Adolescent Diversion Education Program	16	16	12
- Offender Education Program	100	105	73
- Weekend Intervention Program	66	86	59
(See also Clinical SATOP at left)			
OTHER SERVICES PROVIDED			
Co-Dependency	16	24	18
Compulsive Gambling	0	7	*
Recovery Supports	16	5	5
Early Intervention	5		

The demographic and clinical profile data below summarize individuals who were admitted to ADA substance abuse treatment programs, based on their first treatment episode in the fiscal year. Individuals who were admitted only to non-clinical SATOP and non-substance abuse treatment programs are not included below. An asterisk (*) in a data cell indicates the count was fewer than five (5) and suppressed to avoid disclosure of identifying information.

	FY2010	FY2009	FY2008
GENDER			
Male	245	217	144
Female	103	91	93
AGE			
Under 18	22	15	12
18 to 24	64	60	49
25 to 29	67	63	50
30 to 34	50	46	34
35 to 39	31	31	30
40 to 44	44	37	21
45 to 54	57	51	38
55 and Over	13	5	*
RACE / ETHNICITY			
Caucasian	313	274	218
African American	*	7	5
Native American / Alaskan	6	*	*
Asian / Pacific Islander	*	*	0
Hispanic	11	8	7
Other Race / Two or More Races	11	16	*
EDUCATION			
Less than High School Diploma	121	127	106
High School Graduate or G.E.D.	148	132	86
Associate Degree Or Some College	75	44	45
Bachelor or Advanced Degree	*	5	0
EMPLOYMENT			
Employed	131	101	98
Unemployed	112	111	62
Not in Labor Force	105	96	77
LIVING ARRANGEMENT			
Independent Living	260	234	171
Dependent Living	79	61	58
Homeless	*	7	7
LIFETIME DUI / DWI ARRESTS			
0	150	140	116
1 or 2	118	99	76
3 or More	80	69	45

	FY2010	FY2009	FY2008
MARITAL / FAMILY STATUS			
Never Married	169	127	108
Married / Co-habitating	86	83	57
Previously Married	93	89	68
PRIMARY DRUG PROBLEM			
Alcohol	153	141	111
Marijuana / Hashish	87	63	48
Cocaine (Total)	9	12	7
- Crack	*	8	*
Stimulant (Total)	78	73	58
- Methamphetamine	75	68	43
Heroin	*	0	*
Analgesic Except Heroin	15	16	10
- Non-Prescription Methadone	0	0	0
PCP, LSD, other Hallucinogen	*	0	0
Tranquilizer	*	*	*
Inhalant	*	0	0
Sedative	0	*	0
Other Medication or Illicit Drug	0	0	0
Average Age of First Use of Drug	17.3	16.6	17.6
INJECTION DRUG USE			
Total Injection Users at Admission	45	70	54
- Daily Injection Use	5	9	6
- Weekly Injection Use	10	18	5
- Less than Weekly Injection Use	30	43	43
TREATMENT REFERRAL SOURCE			
Self / Family / Friend	86	95	91
School	*	*	0
Mental Health Provider	5	*	5
Health Care Provider	14	18	9
Court / Criminal Justice	204	169	109
Other	37	22	23
SPECIAL POPULATIONS			
Pregnant When Admitted to Any Episode	*	*	*
Military Veteran	23	18	7
Special Education Services Needed	25	22	15
Co-Occurring Psychological Problem	115	111	91
Co-Occurring Developmental Problem	7	6	6

NEWTON COUNTY

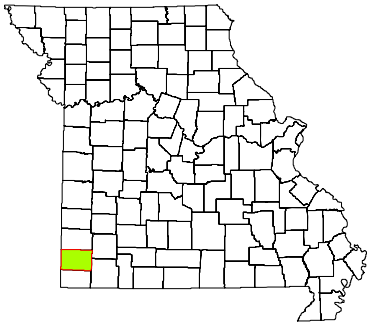

CPS DISTRICT	Western
CPS SERVICE AREA	9
2009 POP. ESTIMATE	56,121
CENSUS 2010	58,114

Individuals who received CPS services had the following types of disorders. The total number of diagnoses is larger than the number served because some individuals had more than one type of disorder.

DIAGNOSIS CATEGORY	FY2010	FY2009	FY2008
Adjustment Disorder	73	89	92
Anxiety Disorder	254	234	244
Dementia	14	*	*
Developmental Disorder	11	6	9
Impulse Control Disorder	136	115	164
Mood Disorder	387	400	438
Personality Disorder	195	177	152
Psychotic Disorder	70	77	66
Sexual Disorder	5	*	*
Other Diagnosis	61	58	61
Diagnosis Unknown	261	228	94

The demographic and clinical data below summarize individuals who received clinical treatment from the Division of Comprehensive Psychiatric Services in fiscal years 2008-2010. Individuals are counted once in each fiscal year in which they received services, based on their first treatment episode of the fiscal year. Information that is unknown or was not collected is listed as unknown. An asterisk (*) in a data cell indicates the count was fewer than five (5) and suppressed to avoid disclosure of identifying information.

NUMBER SERVED	FY2010	FY2009	FY2008
Total	882	855	818
-- Male	409	388	358
-- Female	473	467	460
AGE			
Under 6	19	15	19
6 to 9	56	57	53
10 to 13	85	74	60
14 to 17	71	75	71
18 to 24	91	88	114
25 to 29	73	101	89
30 to 34	62	55	59
35 to 39	81	73	81
40 to 44	78	90	79
45 to 49	106	99	82
50 to 54	69	67	57
55 to 59	45	36	27
60 and Over	46	25	27
RACE / ETHNICITY			
Caucasian	828	810	766
African American	6	8	10
Native American / Alaskan	5	8	8
Asian / Pacific Islander	11	5	10
Hispanic	12	*	6
Other Race	20	22	18
Race/Ethnicity Unknown	0	0	0
EDUCATION			
Less than High School Diploma	56	29	12
High School Grad or G.E.D.	56	36	23
A.A. Degree or Some College	21	16	*
Bachelor or Advanced Degree	6	6	*
Education Level Unknown	743	768	777

SPECIAL POPULATION	FY2010	FY2009	FY2008
Hearing Impaired	8	7	6
Past or Current Military Service	14	22	19
HOUSING / LIVING ARRANGEMENT			
Independent Living	107	75	34
Dependent Living	35	16	13
Homeless	*	*	*
Other	*	*	*
Housing Unknown	733	758	769
EMPLOYMENT			
Employed	9	8	5
Unemployed	127	79	36
Not in Labor Force	*	0	0
Employment Status Unknown	743	768	777
ARRESTS			
Arrested in Past 12 Months	18	6	*
Not Arrested in Past 12 Months	131	91	45
Arrest Status Unknown	733	758	769
TREATMENT REFERRAL SOURCE			
Self / Family / Friend	592	579	540
School	*	*	*
Mental Health Provider	75	51	38
Health Care Provider	41	44	88
Court / Criminal Justice	71	83	53
Other	94	89	85
Referral Source Unknown	8	6	12
TYPE OF COMMITMENT			
Voluntary	820	800	768
Civil	49	46	34
Criminal	*	*	*
Sexual Predatory	0	0	0
Commitment Type Unknown	9	7	12

NEWTON COUNTY

2010 MISSOURI STUDENT SURVEY

LIFETIME SUBSTANCE USE	(%)
Percent of students who have ever used the following:	
Cigarettes	30.2
Chewing tobacco	17.7
Cigars	14.3
Alcohol	40.2
Marijuana	12.0
Inhalants	7.2
Prescription drugs not prescribed for student	9.6
Over-the-counter medications for non-medical use	8.5
Cocaine	1.4
Heroin	0.7
Hallucinogens such as LSD, PCP, mescaline, peyote, or psilocybin	2.0
Methamphetamine	1.4
Club drugs such as ecstasy, GHB, roofie, or Special K	1.4
Steroid not prescribed for student	1.3
CURRENT SUBSTANCE USE	
Percent of students who used the following in the past 30 days:	
Cigarettes	15.1
Chewing tobacco	9.5
Alcohol	19.4
Alcohol -- 5 or more drinks on one occasion	10.1
Marijuana	5.1
Inhalants	2.3
Prescription drugs not prescribed for student	5.2
Over-the-counter medications for non-medical use	5.1
GAMBLING	
Percent of students who have:	
Ever gambled, such as poker for money, sports bets, lottery tickets	39.9
Gambled in the past 30 days	22.7
MENTAL HEALTH	
Percent of students who, in the past 30 days:	
Were very sad	17.6
Were grouchy, irritable, or in a bad mood	23.6
Felt hopeless about the future	11.0
Felt like not eating, or eating more than usual	16.8
Slept a lot more or a lot less than usual	24.7
Had difficulty concentrating on school work	23.6
Percent of students who, in the past 12 months:	
Seriously considered attempting suicide	9.5
Made a plan about how they would attempt suicide	7.0
Attempted suicide	5.2
Had a suicide attempt that resulted in injury or overdose that had to be treated by doctor or nurse	0.8
BULLYING	
Percent of students who, in the past 12 months, were:	
Bullied on school property	23.6
Threatened or injured with a weapon on school property	8.8
In a physical fight	25.8
In a fight and had to be treated by a doctor or nurse	4.2
Percent of students who, in the past 3 months:	
Made fun of other people	66.1
Were made fun of by others	66.5

Data are weighted across ages 10-19 and by county, gender, Hispanic origin, and race.
Percentages on some items are based on combined answer choices.
Data are not available for Gentry, Maries, Mercer, and Ralls counties.

Source: Missouri Institute of Mental Health. 2010 Missouri Student Survey.

SCHOOL BONDING	(%)
Percent of students who agree with the following:	
Students have opportunities to decide activities and rules	51.1
Teachers encourage students to work on classroom projects	83.2
Teachers notice and comment on student's good work	66.9
School has opportunities for involvement in sports, clubs, activities	89.6
School has opportunities for students to talk to teachers one-on-one	69.7
School provides feedback to parents on positive student performance	38.9
Teachers praise students for their hard work	50.3
Students can participate in class discussions and activities	81.5
Rules are enforced fairly	61.2
Students of all races and ethnicities are treated equally	81.6
PEER ENGAGEMENT	
Percent of students whose closest friends in the past 12 months:	
Smoked cigarettes	47.0
Drank alcohol	54.5
Smoked marijuana	30.5
Used other drugs	16.5
PERCEPTION OF HARM	
Percent of students who think kids in their area would be caught by the police if they:	
Smoked cigarettes	27.1
Drank alcohol	29.8
Smoked marijuana	39.9
Percent of students who believe people risk harming themselves if they:	
Smoke cigarettes	80.8
Drink alcohol	77.6
Use marijuana	73.8
Use any other illegal drugs	93.8
AVAILABILITY	
Percent of students who say it would be easy to get the following:	
Cigarettes	53.8
Alcohol	51.5
Marijuana	31.1
Other illegal drugs such as cocaine, LSD, meth, or ecstasy	15.4
PERCEPTION OF "WRONGNESS"	
Percent of students who say it would be wrong to:	
Smoke cigarettes	77.4
Drink alcohol	63.5
Use marijuana	84.6
Use other illegal drugs	94.7
PARENTAL ATTITUDES	
Percent of students who say parents would disapprove if they:	
Smoked cigarettes	92.3
Drank alcohol	80.3
Smoked marijuana	95.3
Used other illegal drugs	98.1
REBELLIOUS ATTITUDES	
Percent of students who agree with the following:	
I ignore rules that get in my way	22.2
I do the opposite of what people tell me, just to get them mad	16.0
It is okay to take something without asking if you can get away with it	7.7
Sometimes it is okay to cheat at school	21.9
It is all right to beat up people if they start the fight	49.6
It is important to be honest with parents regardless of consequences	86.3
I could ask my mom or dad for help if I had a personal problem	77.6

NODAWAY COUNTY

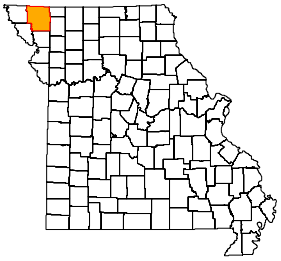

ADA REGION	Northwest
ADA SERVICE AREA	1
FIPS COUNTY CODE	147
2009 POP. ESTIMATE	22,130
CENSUS 2010	23,370

2009 POPULATION PROFILE BY AGE GROUP

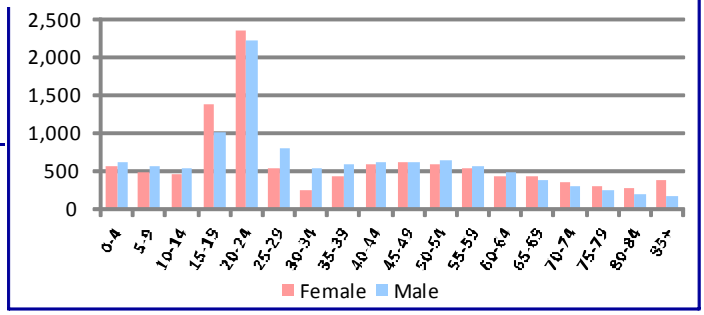

BIRTH RISK FACTORS	2009	2008	2007
Resident Births--Total	230	260	228
Mother Reported Drinking while Pregnant	0	0	1
Mother Reported Smoking while Pregnant	50	47	46

HIV DISEASE RISK FACTORS	2009	2008	2007
New HIV/AIDS Cases--Total	0	3	1
IDU and MSM	0	0	0
IDU without MSM	0	0	0

DEATHS and INJURIES	2009	2008	2007
Resident Deaths--Total	174	193	198
Suicides	5	3	6
Self-inflicted Injuries	10	16	20
Homicides	0	1	2
Assault Injuries	31	32	25
Alcohol Induced Deaths	1	1	0
Drug Induced Deaths	0	1	1
Smoking Induced Deaths	29	32	32

HOSPITAL / EMERGENCY ROOM	2009	2008	2007
Alcohol Related--Total	104	112	80
Direct Hospitalizations	33	40	24
Emergency Room Hospitalizations	21	24	21
Emergency Room Outpatient	50	48	35
Drug Related--Total	87	95	97
Direct Hospitalizations	36	48	39
Emergency Room Hospitalizations	16	14	22
Emergency Room Outpatient	35	33	36

TRAFFIC -- IMPAIRED DRIVER	2009	2008	2007
Alcohol Involved Crashes--Total	27	23	21
Fatal Crashes	4	1	2
Injury Crashes	12	13	8
Property Damage Crashes	11	9	11
Crash Fatalities	3	2	2
Crash Injuries	22	18	13
Drug Involved Crashes--Total	1	2	2
Fatal Crashes	0	0	0
Injury Crashes	1	0	0
Property Damage Crashes	0	2	2
Crash Fatalities	0	0	0
Crash Injuries	0	0	0

EMPLOYMENT	2010	2009	2008
Labor Force	11,965	12,783	12,442
Employed	11,171	11,967	11,916
Unemployed	794	816	526
Unemployment Rate	6.6%	6.4%	4.2%

An asterisk (*) in a data cell indicates the count was fewer than 5 and suppressed to avoid disclosure of identifying information. IDU (injection drug use) and MSM (men who have sex with men) indicate the presence of risk factors for transmission of HIV.

SCHOOL REPORTS	2009-2010	2008-2009	2007-2008
Enrollment Grades 9-12	900	958	945
Drop-outs	14	19	19
Drop-out Rate	1.6%	2.0%	2.0%
Alcohol Discipline Incidents	2	0	1
Drug Discipline Incidents	1	0	3
Tobacco Discipline Incidents	0	0	0

POLICE REPORTS	2009	2008	2007
DWI/DUI Arrests	166	213	174
Liquor Law Arrests	231	321	330
Drug Arrests	80	53	60
Methamphetamine Lab Incidents	4	0	1
Violent Offenses	42	47	16
Property Offenses	383	451	348
Domestic Violence Reports	46	50	63

JUVENILE COURT REFERRALS	2009	2008	2007
Law Violation Offenses--Total	60	59	103
Violent Offenses	7	6	13
Alcohol Offenses	9	8	23
Drug Offenses	3	2	7
Status Offenses--Total	86	97	124
Truancy	19	15	13
Beyond Parental Control	46	48	67
Habitually Absent from Home	2	1	2
Injurious Behavior	19	33	32
Abuse/Neglect/Custody--Total	107	71	18
Abuse	17	21	5
Neglect	90	48	13
Custody Disputes	0	2	0

JUVENILE COURT PLACEMENTS	2009	2008	2007
Out-of-Home Placements--Total	21	19	6
Parental Alcohol Use Related	1	1	1
Parental Drug Use Related	3	3	3
Parental Alcohol and Drug Use	0	0	0
Child Removed for Other Reason	17	15	2

CRIMINAL JUSTICE	FY2010	FY2009	FY2008
Drug Court Participants	11	9	9
Probation/Parole Admissions--Total	93	110	113
Probation/Parole Admissions--Drug	23	31	41
Probation/Parole Admissions--DWI	10	13	14
Prison Admissions--Total	63	67	58
Prison Admissions--Drug	15	18	17
Prison Admissions--DWI	10	9	9

RETAIL ALCOHOL / TOBACCO	2010	2009	2008
Alcohol On-Premise Drink Licenses	27	29	31
Alcohol Package Carry-out Licenses	17	17	17
Tobacco Outlets	29		

NODAWAY COUNTY

DIVISION OF ALCOHOL AND DRUG ABUSE -- TREATMENT ADMISSIONS DATA

Individuals who were admitted to Division of ADA substance abuse treatment programs are counted below, once for each category of service they accessed during the fiscal year.

SUBSTANCE ABUSE TREATMENT	FY2010	FY2009	FY2008
CSTAR Adolescent	6	7	9
CSTAR Women and Children	0	*	*
CSTAR General Adult	*	*	*
CSTAR Opioid	0	0	0
Primary Recovery Detoxification	12	10	7
Primary Recovery Treatment	55	45	42
Clinical SATOP (CIP, YCIP, SROP)	5	7	11
Other Substance Abuse Treatment	0	0	*

SUBSTANCE ABUSE TRAFFIC OFFENDER PROGRAM (SATOP)	FY2010	FY2009	FY2008
Offender Management Unit	220	243	170
- Adolescent Diversion Education Program	92	117	74
- Offender Education Program	70	82	62
- Weekend Intervention Program	25	25	14
(See also Clinical SATOP at left)			
OTHER SERVICES PROVIDED			
Co-Dependency	0	0	*
Compulsive Gambling	*	0	0
Recovery Supports	*	*	*
Early Intervention	8		

The demographic and clinical profile data below summarize individuals who were admitted to ADA substance abuse treatment programs, based on their first treatment episode in the fiscal year. Individuals who were admitted only to non-clinical SATOP and non-substance abuse treatment programs are not included below. An asterisk (*) in a data cell indicates the count was fewer than five (5) and suppressed to avoid disclosure of identifying information.

	FY2010	FY2009	FY2008
GENDER			
Male	52	49	51
Female	21	17	17
AGE			
Under 18	6	8	10
18 to 24	24	18	15
25 to 29	7	11	13
30 to 34	10	7	*
35 to 39	6	*	9
40 to 44	6	5	6
45 to 54	11	9	12
55 and Over	*	*	0
RACE / ETHNICITY			
Caucasian	71	63	65
African American	0	*	*
Native American / Alaskan	0	0	0
Asian / Pacific Islander	0	*	0
Hispanic	*	0	*
Other Race / Two or More Races	*	*	0
EDUCATION			
Less than High School Diploma	15	17	17
High School Graduate or G.E.D.	40	35	36
Associate Degree Or Some College	15	12	12
Bachelor or Advanced Degree	*	*	*
EMPLOYMENT			
Employed	29	38	31
Unemployed	25	18	18
Not in Labor Force	19	10	18
LIVING ARRANGEMENT			
Independent Living	64	50	51
Dependent Living	7	12	13
Homeless	*	*	*
LIFETIME DUI / DWI ARRESTS			
0	43	36	35
1 or 2	18	19	18
3 or More	12	11	14

	FY2010	FY2009	FY2008
MARITAL / FAMILY STATUS			
Never Married	38	39	39
Married / Co-habitating	18	12	9
Previously Married	17	15	19
PRIMARY DRUG PROBLEM			
Alcohol	31	36	36
Marijuana / Hashish	21	15	16
Cocaine (Total)	*	0	*
- Crack	*	0	*
Stimulant (Total)	15	9	10
- Methamphetamine	14	9	9
Heroin	*	*	0
Analgesic Except Heroin	*	*	*
- Non-Prescription Methadone	0	0	0
PCP, LSD, other Hallucinogen	0	0	0
Tranquilizer	0	0	0
Inhalant	0	*	*
Sedative	0	0	0
Other Medication or Illicit Drug	0	0	0
Average Age of First Use of Drug	17.6	15.8	16.0
INJECTION DRUG USE			
Total Injection Users at Admission	7	14	*
- Daily Injection Use	0	0	0
- Weekly Injection Use	*	*	*
- Less than Weekly Injection Use	*	13	*
TREATMENT REFERRAL SOURCE			
Self / Family / Friend	7	*	13
School	0	0	0
Mental Health Provider	*	0	5
Health Care Provider	*	*	*
Court / Criminal Justice	50	53	44
Other	10	5	5
SPECIAL POPULATIONS			
Pregnant When Admitted to Any Episode	*	*	0
Military Veteran	*	*	*
Special Education Services Needed	*	*	*
Co-Occurring Psychological Problem	24	14	16
Co-Occurring Developmental Problem	*	*	*

NODAWAY COUNTY

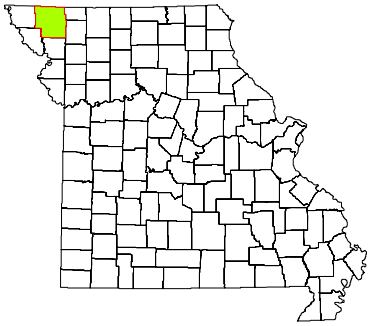

CPS DISTRICT	Western
CPS SERVICE AREA	1
2009 POP. ESTIMATE	22,130
CENSUS 2010	23,370

Individuals who received CPS services had the following types of disorders. The total number of diagnoses is larger than the number served because some individuals had more than one type of disorder.

DIAGNOSIS CATEGORY	FY2010	FY2009	FY2008
Adjustment Disorder	5	*	*
Anxiety Disorder	33	29	19
Dementia	0	0	0
Developmental Disorder	0	0	0
Impulse Control Disorder	12	14	12
Mood Disorder	75	68	60
Personality Disorder	*	*	*
Psychotic Disorder	15	19	16
Sexual Disorder	0	0	0
Other Diagnosis	8	12	11
Diagnosis Unknown	12	11	13

The demographic and clinical data below summarize individuals who received clinical treatment from the Division of Comprehensive Psychiatric Services in fiscal years 2008-2010. Individuals are counted once in each fiscal year in which they received services, based on their first treatment episode of the fiscal year. Information that is unknown or was not collected is listed as unknown. An asterisk (*) in a data cell indicates the count was fewer than five (5) and suppressed to avoid disclosure of identifying information.

NUMBER SERVED	FY2010	FY2009	FY2008
Total	132	135	118
-- Male	54	57	42
-- Female	78	78	76
AGE			
Under 6	*	*	*
6 to 9	11	11	*
10 to 13	12	8	11
14 to 17	8	14	15
18 to 24	13	19	11
25 to 29	13	18	14
30 to 34	13	11	9
35 to 39	8	9	12
40 to 44	5	5	5
45 to 49	13	10	10
50 to 54	14	10	10
55 to 59	9	9	6
60 and Over	12	10	10
RACE / ETHNICITY			
Caucasian	130	131	114
African American	*	*	*
Native American / Alaskan	0	0	0
Asian / Pacific Islander	0	0	0
Hispanic	*	*	*
Other Race	0	*	*
Race/Ethnicity Unknown	0	0	0
EDUCATION			
Less than High School Diploma	0	0	0
High School Grad or G.E.D.	0	0	0
A.A. Degree or Some College	*	*	0
Bachelor or Advanced Degree	0	0	0
Education Level Unknown	130	134	118

SPECIAL POPULATION	FY2010	FY2009	FY2008
Hearing Impaired	6	*	5
Past or Current Military Service	6	*	*
HOUSING / LIVING ARRANGEMENT			
Independent Living	*	*	0
Dependent Living	0	0	0
Homeless	0	0	0
Other	0	0	0
Housing Unknown	130	134	118
EMPLOYMENT			
Employed	0	0	0
Unemployed	*	*	0
Not in Labor Force	0	0	0
Employment Status Unknown	130	134	118
ARRESTS			
Arrested in Past 12 Months	0	0	0
Not Arrested in Past 12 Months	*	*	0
Arrest Status Unknown	130	134	118
TREATMENT REFERRAL SOURCE			
Self / Family / Friend	41	41	39
School	*	*	*
Mental Health Provider	28	25	19
Health Care Provider	27	35	30
Court / Criminal Justice	11	8	9
Other	21	22	17
Referral Source Unknown	0	0	0
TYPE OF COMMITMENT			
Voluntary	128	132	115
Civil	*	*	*
Criminal	*	*	*
Sexual Predatory	0	0	0
Commitment Type Unknown	0	0	0

NODAWAY COUNTY

2010 MISSOURI STUDENT SURVEY

LIFETIME SUBSTANCE USE	(%)
Percent of students who have ever used the following:	
Cigarettes	19.3
Chewing tobacco	14.7
Cigars	7.9
Alcohol	38.8
Marijuana	5.5
Inhalants	2.1
Prescription drugs not prescribed for student	5.3
Over-the-counter medications for non-medical use	3.6
Cocaine	0.6
Heroin	0.0
Hallucinogens such as LSD, PCP, mescaline, peyote, or psilocybin	0.8
Methamphetamine	0.2
Club drugs such as ecstasy, GHB, roofie, or Special K	0.6
Steroid not prescribed for student	0.6
CURRENT SUBSTANCE USE	
Percent of students who used the following in the past 30 days:	
Cigarettes	8.3
Chewing tobacco	7.6
Alcohol	14.2
Alcohol -- 5 or more drinks on one occasion	10.3
Marijuana	1.7
Inhalants	1.1
Prescription drugs not prescribed for student	3.6
Over-the-counter medications for non-medical use	2.5
GAMBLING	
Percent of students who have:	
Ever gambled, such as poker for money, sports bets, lottery tickets	33.1
Gambled in the past 30 days	17.6
MENTAL HEALTH	
Percent of students who, in the past 30 days:	
Were very sad	16.6
Were grouchy, irritable, or in a bad mood	25.3
Felt hopeless about the future	11.2
Felt like not eating, or eating more than usual	15.4
Slept a lot more or a lot less than usual	20.1
Had difficulty concentrating on school work	22.2
Percent of students who, in the past 12 months:	
Seriously considered attempting suicide	11.0
Made a plan about how they would attempt suicide	6.9
Attempted suicide	3.9
Had a suicide attempt that resulted in injury or overdose that had to be treated by doctor or nurse	2.0
BULLYING	
Percent of students who, in the past 12 months, were:	
Bullied on school property	25.6
Threatened or injured with a weapon on school property	9.5
In a physical fight	16.6
In a fight and had to be treated by a doctor or nurse	2.1
Percent of students who, in the past 3 months:	
Made fun of other people	73.3
Were made fun of by others	74.8

Data are weighted across ages 10-19 and by county, gender, Hispanic origin, and race.
Percentages on some items are based on combined answer choices.
Data are not available for Gentry, Maries, Mercer, and Ralls counties.

Source: Missouri Institute of Mental Health. 2010 Missouri Student Survey.

SCHOOL BONDING	(%)
Percent of students who agree with the following:	
Students have opportunities to decide activities and rules	68.2
Teachers encourage students to work on classroom projects	89.1
Teachers notice and comment on student's good work	73.9
School has opportunities for involvement in sports, clubs, activities	93.2
School has opportunities for students to talk to teachers one-on-one	84.0
School provides feedback to parents on positive student performance	53.1
Teachers praise students for their hard work	65.2
Students can participate in class discussions and activities	90.3
Rules are enforced fairly	72.0
Students of all races and ethnicities are treated equally	90.4
PEER ENGAGEMENT	
Percent of students whose closest friends in the past 12 months:	
Smoked cigarettes	39.6
Drank alcohol	58.6
Smoked marijuana	17.5
Used other drugs	6.6
PERCEPTION OF HARM	
Percent of students who think kids in their area would be caught by the police if they:	
Smoked cigarettes	21.7
Drank alcohol	25.9
Smoked marijuana	37.5
Percent of students who believe people risk harming themselves if they:	
Smoke cigarettes	84.0
Drink alcohol	86.8
Use marijuana	75.0
Use any other illegal drugs	95.8
AVAILABILITY	
Percent of students who say it would be easy to get the following:	
Cigarettes	52.5
Alcohol	62.3
Marijuana	22.9
Other illegal drugs such as cocaine, LSD, meth, or ecstasy	9.9
PERCEPTION OF "WRONGNESS"	
Percent of students who say it would be wrong to:	
Smoke cigarettes	84.1
Drink alcohol	63.6
Use marijuana	91.7
Use other illegal drugs	97.9
PARENTAL ATTITUDES	
Percent of students who say parents would disapprove if they:	
Smoked cigarettes	91.5
Drank alcohol	82.0
Smoked marijuana	98.3
Used other illegal drugs	99.0
REBELLIOUS ATTITUDES	
Percent of students who agree with the following:	
I ignore rules that get in my way	16.9
I do the opposite of what people tell me, just to get them mad	12.9
It is okay to take something without asking if you can get away with it	6.0
Sometimes it is okay to cheat at school	21.1
It is all right to beat up people if they start the fight	37.3
It is important to be honest with parents regardless of consequences	87.3
I could ask my mom or dad for help if I had a personal problem	82.6

OREGON COUNTY

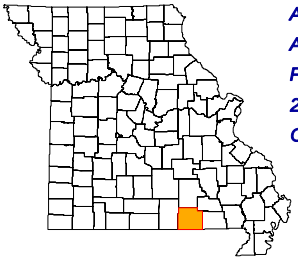

ADA REGION	Southeast
ADA SERVICE AREA	18
FIPS COUNTY CODE	149
2009 POP. ESTIMATE	10,291
CENSUS 2010	10,881

2009 POPULATION PROFILE BY AGE GROUP

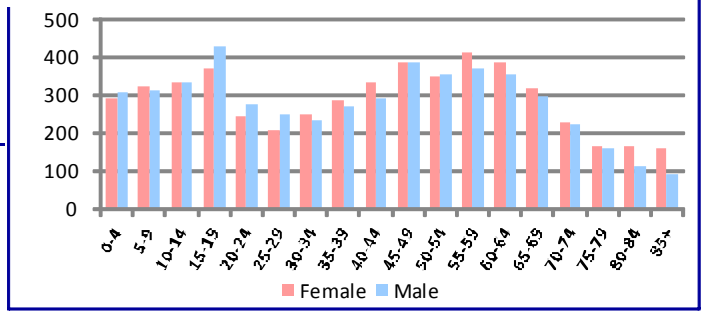

BIRTH RISK FACTORS	2009	2008	2007
Resident Births--Total	118	117	127
Mother Reported Drinking while Pregnant	0	1	1
Mother Reported Smoking while Pregnant	33	31	37

HIV DISEASE RISK FACTORS	2009	2008	2007
New HIV/AIDS Cases--Total	0	1	0
IDU and MSM	0	0	0
IDU without MSM	0	1	0

DEATHS and INJURIES	2009	2008	2007
Resident Deaths--Total	142	139	137
Suicides	2	1	2
Self-inflicted Injuries	18	13	17
Homicides	0	1	0
Assault Injuries	25	26	16
Alcohol Induced Deaths	0	1	0
Drug Induced Deaths	0	0	0
Smoking Induced Deaths	20	24	23

HOSPITAL / EMERGENCY ROOM	2009	2008	2007
Alcohol Related--Total	93	125	67
Direct Hospitalizations	17	9	18
Emergency Room Hospitalizations	52	40	18
Emergency Room Outpatient	24	76	31
Drug Related--Total	83	79	47
Direct Hospitalizations	13	16	11
Emergency Room Hospitalizations	46	32	25
Emergency Room Outpatient	24	31	11

TRAFFIC -- IMPAIRED DRIVER	2009	2008	2007
Alcohol Involved Crashes--Total	21	30	13
Fatal Crashes	0	4	1
Injury Crashes	11	14	9
Property Damage Crashes	10	12	3
Crash Fatalities	0	4	1
Crash Injuries	15	16	10
Drug Involved Crashes--Total	0	1	2
Fatal Crashes	0	0	0
Injury Crashes	0	0	1
Property Damage Crashes	0	1	1
Crash Fatalities	0	0	0
Crash Injuries	0	0	1

EMPLOYMENT	2010	2009	2008
Labor Force	4,560	4,630	4,485
Employed	4,133	4,204	4,223
Unemployed	427	426	262
Unemployment Rate	9.4%	9.2%	5.8%

An asterisk (*) in a data cell indicates the count was fewer than 5 and suppressed to avoid disclosure of identifying information. IDU (injection drug use) and MSM (men who have sex with men) indicate the presence of risk factors for transmission of HIV.

SCHOOL REPORTS	2009-2010	2008-2009	2007-2008
Enrollment Grades 9-12	774	734	760
Drop-outs	5	19	9
Drop-out Rate	0.6%	2.6%	1.2%
Alcohol Discipline Incidents	1	0	0
Drug Discipline Incidents	4	0	7
Tobacco Discipline Incidents	0	0	0

POLICE REPORTS	2009	2008	2007
DWI/DUI Arrests	60	54	76
Liquor Law Arrests	19	12	13
Drug Arrests	25	40	35
Methamphetamine Lab Incidents	3	2	1
Violent Offenses	27	28	20
Property Offenses	79	63	53
Domestic Violence Reports	14	23	4

JUVENILE COURT REFERRALS	2009	2008	2007
Law Violation Offenses--Total	18	40	32
Violent Offenses	0	12	10
Alcohol Offenses	0	1	0
Drug Offenses	0	1	3
Status Offenses--Total	54	89	82
Truancy	19	30	21
Beyond Parental Control	12	20	27
Habitually Absent from Home	1	3	1
Injurious Behavior	19	30	28
Abuse/Neglect/Custody--Total	10	19	13
Abuse	0	1	0
Neglect	6	13	9
Custody Disputes	4	5	4

JUVENILE COURT PLACEMENTS	2009	2008	2007
Out-of-Home Placements--Total	4	4	8
Parental Alcohol Use Related	0	0	0
Parental Drug Use Related	0	1	0
Parental Alcohol and Drug Use	2	0	0
Child Removed for Other Reason	2	3	8

CRIMINAL JUSTICE	FY2010	FY2009	FY2008
Drug Court Participants	0	0	1
Probation/Parole Admissions--Total	48	48	44
Probation/Parole Admissions--Drug	10	7	5
Probation/Parole Admissions--DWI	5	7	5
Prison Admissions--Total	18	35	23
Prison Admissions--Drug	4	6	1
Prison Admissions--DWI	1	4	2

RETAIL ALCOHOL / TOBACCO	2010	2009	2008
Alcohol On-Premise Drink Licenses	6	10	10
Alcohol Package Carry-out Licenses	10	13	14
Tobacco Outlets	17		

OREGON COUNTY

DIVISION OF ALCOHOL AND DRUG ABUSE -- TREATMENT ADMISSIONS DATA

Individuals who were admitted to Division of ADA substance abuse treatment programs are counted below, once for each category of service they accessed during the fiscal year.

SUBSTANCE ABUSE TREATMENT	FY2010	FY2009	FY2008
CSTAR Adolescent	*	*	5
CSTAR Women and Children	7	5	*
CSTAR General Adult	7	5	*
CSTAR Opioid	0	0	0
Primary Recovery Detoxification	9	12	13
Primary Recovery Treatment	28	26	16
Clinical SATOP (CIP, YCIP, SROP)	5	*	0
Other Substance Abuse Treatment	0	*	9

SUBSTANCE ABUSE TRAFFIC OFFENDER PROGRAM (SATOP)	FY2010	FY2009	FY2008
Offender Management Unit	28	16	16
- Adolescent Diversion Education Program	0	0	0
- Offender Education Program	11	7	8
- Weekend Intervention Program	8	*	5
(See also Clinical SATOP at left)			
OTHER SERVICES PROVIDED			
Co-Dependency	0	0	*
Compulsive Gambling	0	*	0
Recovery Supports	8	*	*
Early Intervention	0		

The demographic and clinical profile data below summarize individuals who were admitted to ADA substance abuse treatment programs, based on their first treatment episode in the fiscal year. Individuals who were admitted only to non-clinical SATOP and non-substance abuse treatment programs are not included below. An asterisk (*) in a data cell indicates the count was fewer than five (5) and suppressed to avoid disclosure of identifying information.

	FY2010	FY2009	FY2008
GENDER			
Male	32	28	25
Female	14	13	12
AGE			
Under 18	*	*	5
18 to 24	10	8	*
25 to 29	7	5	6
30 to 34	*	*	*
35 to 39	6	6	5
40 to 44	5	6	*
45 to 54	10	9	7
55 and Over	*	*	*
RACE / ETHNICITY			
Caucasian	45	39	35
African American	0	0	0
Native American / Alaskan	*	*	0
Asian / Pacific Islander	0	0	0
Hispanic	0	*	*
Other Race / Two or More Races	0	0	0
EDUCATION			
Less than High School Diploma	17	16	19
High School Graduate or G.E.D.	23	20	15
Associate Degree Or Some College	*	*	*
Bachelor or Advanced Degree	*	*	0
EMPLOYMENT			
Employed	5	5	6
Unemployed	20	19	17
Not in Labor Force	21	17	14
LIVING ARRANGEMENT			
Independent Living	41	36	29
Dependent Living	*	*	6
Homeless	*	*	*
LIFETIME DUI / DWI ARRESTS			
0	25	19	18
1 or 2	16	13	11
3 or More	5	9	8

	FY2010	FY2009	FY2008
MARITAL / FAMILY STATUS			
Never Married	24	15	16
Married / Co-habitating	13	13	13
Previously Married	9	13	8
PRIMARY DRUG PROBLEM			
Alcohol	21	22	18
Marijuana / Hashish	8	11	12
Cocaine (Total)	0	0	0
- Crack	0	0	0
Stimulant (Total)	5	*	*
- Methamphetamine	*	*	*
Heroin	0	0	*
Analgesic Except Heroin	10	*	*
- Non-Prescription Methadone	0	*	0
PCP, LSD, other Hallucinogen	0	0	0
Tranquilizer	0	*	0
Inhalant	*	0	0
Sedative	0	0	0
Other Medication or Illicit Drug	0	0	0
Average Age of First Use of Drug	17.8	16.2	17.2
INJECTION DRUG USE			
Total Injection Users at Admission	7	5	*
- Daily Injection Use	*	0	*
- Weekly Injection Use	5	*	*
- Less than Weekly Injection Use	*	*	*
TREATMENT REFERRAL SOURCE			
Self / Family / Friend	8	16	12
School	0	0	0
Mental Health Provider	*	*	*
Health Care Provider	*	*	*
Court / Criminal Justice	30	17	22
Other	*	*	*
SPECIAL POPULATIONS			
Pregnant When Admitted to Any Episode	0	*	0
Military Veteran	*	*	*
Special Education Services Needed	*	7	5
Co-Occurring Psychological Problem	19	13	14
Co-Occurring Developmental Problem	0	0	0

OREGON COUNTY

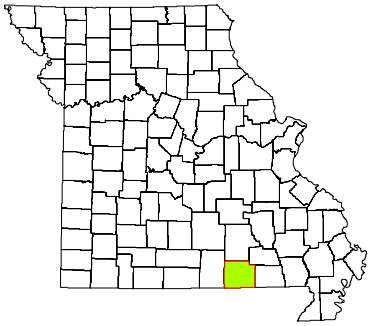

CPS DISTRICT	Eastern
CPS SERVICE AREA	18
2009 POP. ESTIMATE	10,291
CENSUS 2010	10,881

Individuals who received CPS services had the following types of disorders. The total number of diagnoses is larger than the number served because some individuals had more than one type of disorder.

DIAGNOSIS CATEGORY	FY2010	FY2009	FY2008
Adjustment Disorder	*	14	*
Anxiety Disorder	33	34	33
Dementia	0	0	0
Developmental Disorder	*	*	*
Impulse Control Disorder	17	15	12
Mood Disorder	70	82	76
Personality Disorder	*	*	*
Psychotic Disorder	*	*	*
Sexual Disorder	0	0	0
Other Diagnosis	7	9	*
Diagnosis Unknown	8	9	37

The demographic and clinical data below summarize individuals who received clinical treatment from the Division of Comprehensive Psychiatric Services in fiscal years 2008-2010. Individuals are counted once in each fiscal year in which they received services, based on their first treatment episode of the fiscal year. Information that is unknown or was not collected is listed as unknown. An asterisk (*) in a data cell indicates the count was fewer than five (5) and suppressed to avoid disclosure of identifying information.

NUMBER SERVED	FY2010	FY2009	FY2008
Total	127	145	154
-- Male	59	67	72
-- Female	68	78	82
AGE			
Under 6	*	5	8
6 to 9	*	*	*
10 to 13	5	*	*
14 to 17	9	9	13
18 to 24	19	21	20
25 to 29	16	13	12
30 to 34	13	16	14
35 to 39	9	18	12
40 to 44	9	21	24
45 to 49	21	16	21
50 to 54	9	12	11
55 to 59	6	7	8
60 and Over	*	*	5
RACE / ETHNICITY			
Caucasian	122	140	149
African American	*	*	*
Native American / Alaskan	*	*	0
Asian / Pacific Islander	*	0	0
Hispanic	*	*	*
Other Race	*	*	*
Race/Ethnicity Unknown	0	0	0
EDUCATION			
Less than High School Diploma	5	8	8
High School Grad or G.E.D.	17	15	14
A.A. Degree or Some College	*	*	7
Bachelor or Advanced Degree	*	0	*
Education Level Unknown	100	118	124

SPECIAL POPULATION	FY2010	FY2009	FY2008
Hearing Impaired	6	8	8
Past or Current Military Service	*	*	*
HOUSING / LIVING ARRANGEMENT			
Independent Living	27	27	30
Dependent Living	8	5	*
Homeless	0	0	0
Other	0	0	0
Housing Unknown	92	113	121
EMPLOYMENT			
Employed	*	*	*
Unemployed	25	25	27
Not in Labor Force	*	*	0
Employment Status Unknown	100	118	124
ARRESTS			
Arrested in Past 12 Months	5	5	6
Not Arrested in Past 12 Months	30	27	27
Arrest Status Unknown	92	113	121
TREATMENT REFERRAL SOURCE			
Self / Family / Friend	41	39	49
School	0	*	*
Mental Health Provider	16	15	38
Health Care Provider	35	39	35
Court / Criminal Justice	5	10	10
Other	30	41	21
Referral Source Unknown	0	0	0
TYPE OF COMMITMENT			
Voluntary	124	142	152
Civil	*	*	*
Criminal	0	0	0
Sexual Predatory	0	0	0
Commitment Type Unknown	0	0	0

OREGON COUNTY

2010 MISSOURI STUDENT SURVEY

LIFETIME SUBSTANCE USE	(%)
Percent of students who have ever used the following:	
Cigarettes	33.6
Chewing tobacco	22.8
Cigars	17.2
Alcohol	37.2
Marijuana	10.3
Inhalants	5.7
Prescription drugs not prescribed for student	8.2
Over-the-counter medications for non-medical use	6.5
Cocaine	0.4
Heroin	0.0
Hallucinogens such as LSD, PCP, mescaline, peyote, or psilocybin	2.2
Methamphetamine	0.4
Club drugs such as ecstasy, GHB, roofie, or Special K	2.2
Steroid not prescribed for student	1.3
CURRENT SUBSTANCE USE	
Percent of students who used the following in the past 30 days:	
Cigarettes	19.4
Chewing tobacco	13.8
Alcohol	18.5
Alcohol -- 5 or more drinks on one occasion	12.3
Marijuana	6.8
Inhalants	2.2
Prescription drugs not prescribed for student	5.6
Over-the-counter medications for non-medical use	3.9
GAMBLING	
Percent of students who have:	
Ever gambled, such as poker for money, sports bets, lottery tickets	33.6
Gambled in the past 30 days	24.2
MENTAL HEALTH	
Percent of students who, in the past 30 days:	
Were very sad	17.4
Were grouchy, irritable, or in a bad mood	20.9
Felt hopeless about the future	11.9
Felt like not eating, or eating more than usual	15.7
Slept a lot more or a lot less than usual	24.4
Had difficulty concentrating on school work	22.1
Percent of students who, in the past 12 months:	
Seriously considered attempting suicide	8.1
Made a plan about how they would attempt suicide	5.1
Attempted suicide	2.1
Had a suicide attempt that resulted in injury or overdose that had to be treated by doctor or nurse	0.9
BULLYING	
Percent of students who, in the past 12 months, were:	
Bullied on school property	24.4
Threatened or injured with a weapon on school property	7.6
In a physical fight	20.8
In a fight and had to be treated by a doctor or nurse	4.3
Percent of students who, in the past 3 months:	
Made fun of other people	64.8
Were made fun of by others	68.2

Data are weighted across ages 10-19 and by county, gender, Hispanic origin, and race.
Percentages on some items are based on combined answer choices.
Data are not available for Gentry, Maries, Mercer, and Ralls counties.

Source: Missouri Institute of Mental Health. 2010 Missouri Student Survey.

SCHOOL BONDING	(%)
Percent of students who agree with the following:	
Students have opportunities to decide activities and rules	59.6
Teachers encourage students to work on classroom projects	81.8
Teachers notice and comment on student's good work	78.2
School has opportunities for involvement in sports, clubs, activities	91.1
School has opportunities for students to talk to teachers one-on-one	80.6
School provides feedback to parents on positive student performance	49.6
Teachers praise students for their hard work	59.8
Students can participate in class discussions and activities	86.2
Rules are enforced fairly	63.5
Students of all races and ethnicities are treated equally	82.1
PEER ENGAGEMENT	
Percent of students whose closest friends in the past 12 months:	
Smoked cigarettes	51.7
Drank alcohol	57.0
Smoked marijuana	30.5
Used other drugs	12.4
PERCEPTION OF HARM	
Percent of students who think kids in their area would be caught by the police if they:	
Smoked cigarettes	23.5
Drank alcohol	31.3
Smoked marijuana	40.9
Percent of students who believe people risk harming themselves if they:	
Smoke cigarettes	78.4
Drink alcohol	81.7
Use marijuana	80.3
Use any other illegal drugs	94.5
AVAILABILITY	
Percent of students who say it would be easy to get the following:	
Cigarettes	60.3
Alcohol	52.8
Marijuana	35.7
Other illegal drugs such as cocaine, LSD, meth, or ecstasy	19.9
PERCEPTION OF "WRONGNESS"	
Percent of students who say it would be wrong to:	
Smoke cigarettes	74.7
Drink alcohol	64.2
Use marijuana	84.5
Use other illegal drugs	94.4
PARENTAL ATTITUDES	
Percent of students who say parents would disapprove if they:	
Smoked cigarettes	90.0
Drank alcohol	83.2
Smoked marijuana	95.7
Used other illegal drugs	98.3
REBELLIOUS ATTITUDES	
Percent of students who agree with the following:	
I ignore rules that get in my way	22.0
I do the opposite of what people tell me, just to get them mad	9.0
It is okay to take something without asking if you can get away with it	3.8
Sometimes it is okay to cheat at school	23.4
It is all right to beat up people if they start the fight	47.6
It is important to be honest with parents regardless of consequences	88.6
I could ask my mom or dad for help if I had a personal problem	82.3

OSAGE COUNTY

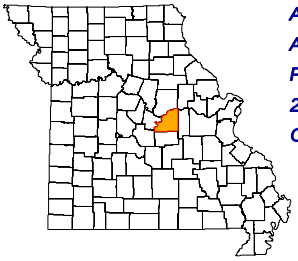

ADA REGION	Central
ADA SERVICE AREA	11
FIPS COUNTY CODE	151
2009 POP. ESTIMATE	13,561
CENSUS 2010	13,878

2009 POPULATION PROFILE BY AGE GROUP

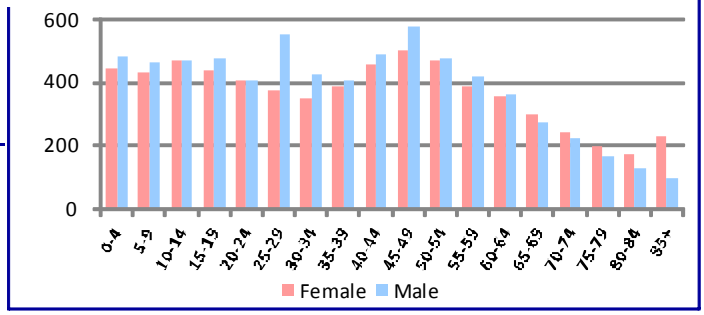

BIRTH RISK FACTORS	2009	2008	2007
Resident Births--Total	177	151	180
Mother Reported Drinking while Pregnant	0	1	1
Mother Reported Smoking while Pregnant	36	26	32

HIV DISEASE RISK FACTORS	2009	2008	2007
New HIV/AIDS Cases--Total	0	0	0
IDU and MSM	0	0	0
IDU without MSM	0	0	0

DEATHS and INJURIES	2009	2008	2007
Resident Deaths--Total	117	138	117
Suicides	5	2	2
Self-inflicted Injuries	7	13	4
Homicides	0	0	0
Assault Injuries	22	25	19
Alcohol Induced Deaths	2	2	0
Drug Induced Deaths	0	0	3
Smoking Induced Deaths	14	24	25

HOSPITAL / EMERGENCY ROOM	2009	2008	2007
Alcohol Related--Total	81	90	79
Direct Hospitalizations	20	18	12
Emergency Room Hospitalizations	43	51	47
Emergency Room Outpatient	18	21	20
Drug Related--Total	49	50	40
Direct Hospitalizations	14	13	4
Emergency Room Hospitalizations	22	24	21
Emergency Room Outpatient	13	13	15

TRAFFIC -- IMPAIRED DRIVER	2009	2008	2007
Alcohol Involved Crashes--Total	19	22	18
Fatal Crashes	0	0	0
Injury Crashes	9	11	10
Property Damage Crashes	10	11	8
Crash Fatalities	0	0	0
Crash Injuries	10	14	18
Drug Involved Crashes--Total	2	1	2
Fatal Crashes	0	0	0
Injury Crashes	1	0	1
Property Damage Crashes	1	1	1
Crash Fatalities	0	0	0
Crash Injuries	1	0	2

EMPLOYMENT	2010	2009	2008
Labor Force	7,295	7,328	7,350
Employed	6,795	6,829	6,901
Unemployed	500	499	449
Unemployment Rate	6.9%	6.8%	6.1%

An asterisk (*) in a data cell indicates the count was fewer than 5 and suppressed to avoid disclosure of identifying information. IDU (injection drug use) and MSM (men who have sex with men) indicate the presence of risk factors for transmission of HIV.

SCHOOL REPORTS	2009-2010	2008-2009	2007-2008
Enrollment Grades 9-12	705	677	672
Drop-outs	5	15	10
Drop-out Rate	0.7%	2.2%	1.5%
Alcohol Discipline Incidents	0	1	0
Drug Discipline Incidents	1	1	0
Tobacco Discipline Incidents	0	0	0

POLICE REPORTS	2009	2008	2007
DWI/DUI Arrests	58	56	60
Liquor Law Arrests	12	10	21
Drug Arrests	20	10	8
Methamphetamine Lab Incidents	0	0	0
Violent Offenses	12	11	11
Property Offenses	119	182	151
Domestic Violence Reports	5	28	15

JUVENILE COURT REFERRALS	2009	2008	2007
Law Violation Offenses--Total	17	31	59
Violent Offenses	6	12	28
Alcohol Offenses	2	3	5
Drug Offenses	4	1	3
Status Offenses--Total	27	33	24
Truancy	6	5	2
Beyond Parental Control	1	2	3
Habitually Absent from Home	0	0	1
Injurious Behavior	20	14	15
Abuse/Neglect/Custody--Total	0	5	8
Abuse	0	0	0
Neglect	0	4	8
Custody Disputes	0	1	0

JUVENILE COURT PLACEMENTS	2009	2008	2007
Out-of-Home Placements--Total	0	7	6
Parental Alcohol Use Related	0	0	0
Parental Drug Use Related	0	0	2
Parental Alcohol and Drug Use	0	0	0
Child Removed for Other Reason	0	7	4

CRIMINAL JUSTICE	FY2010	FY2009	FY2008
Drug Court Participants	8	0	0
Probation/Parole Admissions--Total	43	35	34
Probation/Parole Admissions--Drug	5	6	3
Probation/Parole Admissions--DWI	6	2	2
Prison Admissions--Total	18	23	21
Prison Admissions--Drug	2	6	7
Prison Admissions--DWI	3	1	0

RETAIL ALCOHOL / TOBACCO	2010	2009	2008
Alcohol On-Premise Drink Licenses	23	22	19
Alcohol Package Carry-out Licenses	12	16	18
Tobacco Outlets	18		

DIVISION OF ALCOHOL AND DRUG ABUSE -- TREATMENT ADMISSIONS DATA

Individuals who were admitted to Division of ADA substance abuse treatment programs are counted below, once for each category of service they accessed during the fiscal year.

SUBSTANCE ABUSE TREATMENT	FY2010	FY2009	FY2008
CSTAR Adolescent	*	*	*
CSTAR Women and Children	9	*	*
CSTAR General Adult	7	0	*
CSTAR Opioid	0	0	0
Primary Recovery Detoxification	*	6	*
Primary Recovery Treatment	33	41	51
Clinical SATOP (CIP, YCIP, SROP)	10	*	*
Other Substance Abuse Treatment	*	*	12

SUBSTANCE ABUSE TRAFFIC OFFENDER PROGRAM (SATOP)	FY2010	FY2009	FY2008
Offender Management Unit	31	67	50
- Adolescent Diversion Education Program	*	8	12
- Offender Education Program	12	28	20
- Weekend Intervention Program	8	13	15
(See also Clinical SATOP at left)			
OTHER SERVICES PROVIDED			
Co-Dependency	5	*	*
Compulsive Gambling	0	0	0
Recovery Supports	*	0	*
Early Intervention	0		

The demographic and clinical profile data below summarize individuals who were admitted to ADA substance abuse treatment programs, based on their first treatment episode in the fiscal year. Individuals who were admitted only to non-clinical SATOP and non-substance abuse treatment programs are not included below. An asterisk (*) in a data cell indicates the count was fewer than five (5) and suppressed to avoid disclosure of identifying information.

	FY2010	FY2009	FY2008
GENDER			
Male	40	39	49
Female	21	16	16
AGE			
Under 18	*	*	*
18 to 24	11	12	9
25 to 29	17	12	18
30 to 34	10	10	15
35 to 39	7	6	5
40 to 44	5	*	5
45 to 54	9	7	10
55 and Over	*	0	*
RACE / ETHNICITY			
Caucasian	59	55	64
African American	*	0	0
Native American / Alaskan	*	0	0
Asian / Pacific Islander	0	0	0
Hispanic	0	0	*
Other Race / Two or More Races	0	0	0
EDUCATION			
Less than High School Diploma	22	19	14
High School Graduate or G.E.D.	26	21	36
Associate Degree Or Some College	12	14	14
Bachelor or Advanced Degree	*	*	0
EMPLOYMENT			
Employed	16	25	32
Unemployed	32	18	24
Not in Labor Force	13	12	9
LIVING ARRANGEMENT			
Independent Living	57	51	59
Dependent Living	*	*	*
Homeless	*	0	0
LIFETIME DUI / DWI ARRESTS			
0	32	28	30
1 or 2	16	20	21
3 or More	13	7	14

	FY2010	FY2009	FY2008
MARITAL / FAMILY STATUS			
Never Married	35	31	38
Married / Co-habitating	14	14	11
Previously Married	12	10	16
PRIMARY DRUG PROBLEM			
Alcohol	27	25	27
Marijuana / Hashish	16	16	20
Cocaine (Total)	*	*	*
- Crack	*	*	*
Stimulant (Total)	9	6	9
- Methamphetamine	8	6	9
Heroin	*	*	*
Analgesic Except Heroin	5	*	*
- Non-Prescription Methadone	0	0	0
PCP, LSD, other Hallucinogen	0	0	0
Tranquilizer	*	0	0
Inhalant	0	0	0
Sedative	0	0	0
Other Medication or Illicit Drug	0	*	0
Average Age of First Use of Drug	17.2	16.2	17.1
INJECTION DRUG USE			
Total Injection Users at Admission	6	6	8
- Daily Injection Use	*	*	0
- Weekly Injection Use	*	*	*
- Less than Weekly Injection Use	*	*	7
TREATMENT REFERRAL SOURCE			
Self / Family / Friend	14	13	14
School	0	0	0
Mental Health Provider	0	*	0
Health Care Provider	*	*	*
Court / Criminal Justice	45	37	45
Other	*	*	5
SPECIAL POPULATIONS			
Pregnant When Admitted to Any Episode	*	*	0
Military Veteran	*	*	*
Special Education Services Needed	5	5	6
Co-Occurring Psychological Problem	31	23	24
Co-Occurring Developmental Problem	*	*	*

OSAGE COUNTY

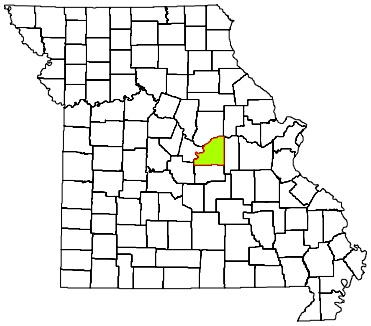

CPS DISTRICT	Central
CPS SERVICE AREA	11
2009 POP. ESTIMATE	13,561
CENSUS 2010	13,878

Individuals who received CPS services had the following types of disorders. The total number of diagnoses is larger than the number served because some individuals had more than one type of disorder.

DIAGNOSIS CATEGORY	FY2010	FY2009	FY2008
Adjustment Disorder	*	5	5
Anxiety Disorder	19	19	18
Dementia	0	0	0
Developmental Disorder	0	0	0
Impulse Control Disorder	8	*	*
Mood Disorder	21	32	22
Personality Disorder	8	8	6
Psychotic Disorder	21	20	22
Sexual Disorder	0	0	0
Other Diagnosis	6	9	*
Diagnosis Unknown	8	7	11

The demographic and clinical data below summarize individuals who received clinical treatment from the Division of Comprehensive Psychiatric Services in fiscal years 2008-2010. Individuals are counted once in each fiscal year in which they received services, based on their first treatment episode of the fiscal year. Information that is unknown or was not collected is listed as unknown. An asterisk (*) in a data cell indicates the count was fewer than five (5) and suppressed to avoid disclosure of identifying information.

NUMBER SERVED	FY2010	FY2009	FY2008
Total	60	66	64
-- Male	34	36	37
-- Female	26	30	27
AGE			
Under 6	*	*	0
6 to 9	*	*	5
10 to 13	*	*	*
14 to 17	5	5	*
18 to 24	*	*	*
25 to 29	8	*	*
30 to 34	*	6	*
35 to 39	*	5	9
40 to 44	7	12	13
45 to 49	7	9	7
50 to 54	7	6	5
55 to 59	*	5	5
60 and Over	5	5	6
RACE / ETHNICITY			
Caucasian	55	63	59
African American	*	*	*
Native American / Alaskan	0	0	0
Asian / Pacific Islander	0	0	0
Hispanic	*	0	*
Other Race	0	0	*
Race/Ethnicity Unknown	0	0	0
EDUCATION			
Less than High School Diploma	*	*	*
High School Grad or G.E.D.	*	*	*
A.A. Degree or Some College	0	0	*
Bachelor or Advanced Degree	0	0	*
Education Level Unknown	55	64	57

SPECIAL POPULATION	FY2010	FY2009	FY2008
Hearing Impaired	*	0	*
Past or Current Military Service	*	5	*
HOUSING / LIVING ARRANGEMENT			
Independent Living	*	*	*
Dependent Living	*	0	6
Homeless	0	0	0
Other	0	0	0
Housing Unknown	53	64	56
EMPLOYMENT			
Employed	0	*	*
Unemployed	5	*	6
Not in Labor Force	0	0	0
Employment Status Unknown	55	64	57
ARRESTS			
Arrested in Past 12 Months	0	0	*
Not Arrested in Past 12 Months	7	*	7
Arrest Status Unknown	53	64	56
TREATMENT REFERRAL SOURCE			
Self / Family / Friend	25	27	30
School	*	0	0
Mental Health Provider	14	10	15
Health Care Provider	*	7	5
Court / Criminal Justice	*	11	*
Other	15	11	10
Referral Source Unknown	0	0	0
TYPE OF COMMITMENT			
Voluntary	58	55	60
Civil	*	11	*
Criminal	0	0	0
Sexual Predatory	0	0	0
Commitment Type Unknown	0	0	0

OSAGE COUNTY

2010 MISSOURI STUDENT SURVEY

LIFETIME SUBSTANCE USE	(%)
Percent of students who have ever used the following:	
Cigarettes	41.3
Chewing tobacco	11.5
Cigars	31.7
Alcohol	64.1
Marijuana	23.6
Inhalants	3.8
Prescription drugs not prescribed for student	7.8
Over-the-counter medications for non-medical use	10.1
Cocaine	0.0
Heroin	0.0
Hallucinogens such as LSD, PCP, mescaline, peyote, or psilocybin	0.0
Methamphetamine	2.2
Club drugs such as ecstasy, GHB, roofie, or Special K	1.0
Steroid not prescribed for student	1.1
CURRENT SUBSTANCE USE	
Percent of students who used the following in the past 30 days:	
Cigarettes	9.3
Chewing tobacco	7.7
Alcohol	42.9
Alcohol -- 5 or more drinks on one occasion	32.9
Marijuana	2.4
Inhalants	2.8
Prescription drugs not prescribed for student	5.7
Over-the-counter medications for non-medical use	7.3
GAMBLING	
Percent of students who have:	
Ever gambled, such as poker for money, sports bets, lottery tickets	43.3
Gambled in the past 30 days	23.9
MENTAL HEALTH	
Percent of students who, in the past 30 days:	
Were very sad	19.9
Were grouchy, irritable, or in a bad mood	21.8
Felt hopeless about the future	13.7
Felt like not eating, or eating more than usual	20.8
Slept a lot more or a lot less than usual	22.9
Had difficulty concentrating on school work	40.6
Percent of students who, in the past 12 months:	
Seriously considered attempting suicide	12.6
Made a plan about how they would attempt suicide	6.5
Attempted suicide	6.5
Had a suicide attempt that resulted in injury or overdose that had to be treated by doctor or nurse	2.8
BULLYING	
Percent of students who, in the past 12 months, were:	
Bullied on school property	31.7
Threatened or injured with a weapon on school property	19.1
In a physical fight	51.9
In a fight and had to be treated by a doctor or nurse	12.6
Percent of students who, in the past 3 months:	
Made fun of other people	77.8
Were made fun of by others	59.4

Data are weighted across ages 10-19 and by county, gender, Hispanic origin, and race.
Percentages on some items are based on combined answer choices.
Data are not available for Gentry, Maries, Mercer, and Ralls counties.

Source: Missouri Institute of Mental Health. 2010 Missouri Student Survey.

SCHOOL BONDING	(%)
Percent of students who agree with the following:	
Students have opportunities to decide activities and rules	44.7
Teachers encourage students to work on classroom projects	73.7
Teachers notice and comment on student's good work	82.9
School has opportunities for involvement in sports, clubs, activities	85.5
School has opportunities for students to talk to teachers one-on-one	89.1
School provides feedback to parents on positive student performance	37.2
Teachers praise students for their hard work	46.2
Students can participate in class discussions and activities	86.3
Rules are enforced fairly	71.9
Students of all races and ethnicities are treated equally	84.1
PEER ENGAGEMENT	
Percent of students whose closest friends in the past 12 months:	
Smoked cigarettes	51.2
Drank alcohol	57.0
Smoked marijuana	34.8
Used other drugs	6.8
PERCEPTION OF HARM	
Percent of students who think kids in their area would be caught by the police if they:	
Smoked cigarettes	32.8
Drank alcohol	32.1
Smoked marijuana	47.4
Percent of students who believe people risk harming themselves if they:	
Smoke cigarettes	90.1
Drink alcohol	90.4
Use marijuana	53.9
Use any other illegal drugs	98.3
AVAILABILITY	
Percent of students who say it would be easy to get the following:	
Cigarettes	53.9
Alcohol	67.9
Marijuana	15.1
Other illegal drugs such as cocaine, LSD, meth, or ecstasy	10.9
PERCEPTION OF "WRONGNESS"	
Percent of students who say it would be wrong to:	
Smoke cigarettes	64.8
Drink alcohol	49.8
Use marijuana	95.9
Use other illegal drugs	99.0
PARENTAL ATTITUDES	
Percent of students who say parents would disapprove if they:	
Smoked cigarettes	92.9
Drank alcohol	62.9
Smoked marijuana	100.0
Used other illegal drugs	100.0
REBELLIOUS ATTITUDES	
Percent of students who agree with the following:	
I ignore rules that get in my way	42.3
I do the opposite of what people tell me, just to get them mad	39.3
It is okay to take something without asking if you can get away with it	27.2
Sometimes it is okay to cheat at school	44.7
It is all right to beat up people if they start the fight	49.3
It is important to be honest with parents regardless of consequences	83.6
I could ask my mom or dad for help if I had a personal problem	81.1

OZARK COUNTY

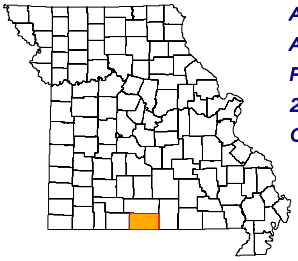

ADA REGION	Southeast
ADA SERVICE AREA	18
FIPS COUNTY CODE	153
2009 POP. ESTIMATE	9,315
CENSUS 2010	9,723

2009 POPULATION PROFILE BY AGE GROUP

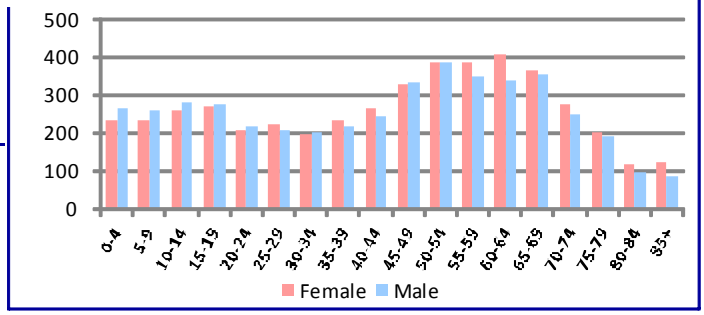

BIRTH RISK FACTORS	2009	2008	2007
Resident Births--Total	93	102	102
Mother Reported Drinking while Pregnant	1	0	1
Mother Reported Smoking while Pregnant	27	26	30

HIV DISEASE RISK FACTORS	2009	2008	2007
New HIV/AIDS Cases--Total	2	0	0
IDU and MSM	*	0	0
IDU without MSM	*	0	0

DEATHS and INJURIES	2009	2008	2007
Resident Deaths--Total	132	133	124
Suicides	4	4	2
Self-inflicted Injuries	15	7	6
Homicides	0	2	1
Assault Injuries	9	9	6
Alcohol Induced Deaths	1	1	0
Drug Induced Deaths	2	4	0
Smoking Induced Deaths	26	24	25

HOSPITAL / EMERGENCY ROOM	2009	2008	2007
Alcohol Related--Total	56	63	67
Direct Hospitalizations	11	10	23
Emergency Room Hospitalizations	34	24	26
Emergency Room Outpatient	11	29	18
Drug Related--Total	83	58	44
Direct Hospitalizations	24	8	10
Emergency Room Hospitalizations	38	25	19
Emergency Room Outpatient	21	25	15

TRAFFIC -- IMPAIRED DRIVER	2009	2008	2007
Alcohol Involved Crashes--Total	21	21	30
Fatal Crashes	1	1	0
Injury Crashes	8	7	16
Property Damage Crashes	12	13	14
Crash Fatalities	1	1	0
Crash Injuries	9	9	21
Drug Involved Crashes--Total	1	4	0
Fatal Crashes	0	0	0
Injury Crashes	0	1	0
Property Damage Crashes	1	3	0
Crash Fatalities	0	0	0
Crash Injuries	0	1	0

EMPLOYMENT	2010	2009	2008
Labor Force	4,342	4,488	4,368
Employed	3,944	4,123	4,105
Unemployed	398	365	263
Unemployment Rate	9.2%	8.1%	6.0%

An asterisk (*) in a data cell indicates the count was fewer than 5 and suppressed to avoid disclosure of identifying information. IDU (injection drug use) and MSM (men who have sex with men) indicate the presence of risk factors for transmission of HIV.

SCHOOL REPORTS	2009-2010	2008-2009	2007-2008
Enrollment Grades 9-12	536	560	553
Drop-outs	3	13	10
Drop-out Rate	0.6%	2.3%	1.8%
Alcohol Discipline Incidents	0	0	0
Drug Discipline Incidents	1	5	0
Tobacco Discipline Incidents	0	0	0

POLICE REPORTS	2009	2008	2007
DWI/DUI Arrests	37	48	67
Liquor Law Arrests	15	12	13
Drug Arrests	24	20	19
Methamphetamine Lab Incidents	1	7	1
Violent Offenses	16	43	26
Property Offenses	116	160	137
Domestic Violence Reports	32	9	6

JUVENILE COURT REFERRALS	2009	2008	2007
Law Violation Offenses--Total	8	27	28
Violent Offenses	1	8	3
Alcohol Offenses	1	0	2
Drug Offenses	2	1	3
Status Offenses--Total	4	6	13
Truancy	1	2	8
Beyond Parental Control	3	4	4
Habitually Absent from Home	0	0	0
Injurious Behavior	0	0	1
Abuse/Neglect/Custody--Total	11	7	2
Abuse	1	1	0
Neglect	10	6	1
Custody Disputes	0	0	1

JUVENILE COURT PLACEMENTS	2009	2008	2007
Out-of-Home Placements--Total	10	6	5
Parental Alcohol Use Related	0	0	2
Parental Drug Use Related	0	0	0
Parental Alcohol and Drug Use	2	0	0
Child Removed for Other Reason	8	6	3

CRIMINAL JUSTICE	FY2010	FY2009	FY2008
Drug Court Participants	13	14	15
Probation/Parole Admissions--Total	37	47	44
Probation/Parole Admissions--Drug	8	11	18
Probation/Parole Admissions--DWI	3	5	2
Prison Admissions--Total	18	20	24
Prison Admissions--Drug	5	2	10
Prison Admissions--DWI	1	2	1

RETAIL ALCOHOL / TOBACCO	2010	2009	2008
Alcohol On-Premise Drink Licenses	15	18	18
Alcohol Package Carry-out Licenses	21	19	22
Tobacco Outlets	23		

DIVISION OF ALCOHOL AND DRUG ABUSE -- TREATMENT ADMISSIONS DATA

Individuals who were admitted to Division of ADA substance abuse treatment programs are counted below, once for each category of service they accessed during the fiscal year.

SUBSTANCE ABUSE TREATMENT	FY2010	FY2009	FY2008
CSTAR Adolescent	*	0	0
CSTAR Women and Children	*	0	*
CSTAR General Adult	13	8	*
CSTAR Opioid	0	0	0
Primary Recovery Detoxification	6	6	8
Primary Recovery Treatment	18	23	13
Clinical SATOP (CIP, YCIP, SROP)	7	*	5
Other Substance Abuse Treatment	0	*	*

SUBSTANCE ABUSE TRAFFIC OFFENDER PROGRAM (SATOP)	FY2010	FY2009	FY2008
Offender Management Unit	30	40	37
- Adolescent Diversion Education Program	0	*	0
- Offender Education Program	11	8	12
- Weekend Intervention Program	6	15	10
(See also Clinical SATOP at left)			
OTHER SERVICES PROVIDED			
Co-Dependency	0	0	0
Compulsive Gambling	*	0	0
Recovery Supports	*	*	*
Early Intervention	0		

The demographic and clinical profile data below summarize individuals who were admitted to ADA substance abuse treatment programs, based on their first treatment episode in the fiscal year. Individuals who were admitted only to non-clinical SATOP and non-substance abuse treatment programs are not included below. An asterisk (*) in a data cell indicates the count was fewer than five (5) and suppressed to avoid disclosure of identifying information.

	FY2010	FY2009	FY2008
GENDER			
Male	28	28	23
Female	16	7	8
AGE			
Under 18	*	0	0
18 to 24	11	7	6
25 to 29	6	6	8
30 to 34	7	*	*
35 to 39	6	5	*
40 to 44	6	*	*
45 to 54	5	10	10
55 and Over	*	*	*
RACE / ETHNICITY			
Caucasian	43	34	30
African American	0	0	0
Native American / Alaskan	0	0	*
Asian / Pacific Islander	*	0	0
Hispanic	0	0	0
Other Race / Two or More Races	0	*	0
EDUCATION			
Less than High School Diploma	15	15	*
High School Graduate or G.E.D.	24	13	15
Associate Degree Or Some College	*	7	12
Bachelor or Advanced Degree	*	0	0
EMPLOYMENT			
Employed	*	5	12
Unemployed	23	17	10
Not in Labor Force	18	13	9
LIVING ARRANGEMENT			
Independent Living	42	32	31
Dependent Living	*	*	0
Homeless	0	*	0
LIFETIME DUI / DWI ARRESTS			
0	23	14	17
1 or 2	12	10	7
3 or More	9	11	7

	FY2010	FY2009	FY2008
MARITAL / FAMILY STATUS			
Never Married	21	11	12
Married / Co-habitating	8	11	11
Previously Married	15	13	8
PRIMARY DRUG PROBLEM			
Alcohol	20	25	14
Marijuana / Hashish	12	*	5
Cocaine (Total)	0	0	*
- Crack	0	0	*
Stimulant (Total)	5	5	6
- Methamphetamine	5	5	6
Heroin	0	0	*
Analgesic Except Heroin	7	*	*
- Non-Prescription Methadone	0	0	0
PCP, LSD, other Hallucinogen	0	0	0
Tranquilizer	0	*	0
Inhalant	0	0	0
Sedative	0	0	0
Other Medication or Illicit Drug	0	0	0
Average Age of First Use of Drug	18.8	16.1	16.9
INJECTION DRUG USE			
Total Injection Users at Admission	*	*	6
- Daily Injection Use	*	*	*
- Weekly Injection Use	*	0	*
- Less than Weekly Injection Use	*	*	*
TREATMENT REFERRAL SOURCE			
Self / Family / Friend	11	11	12
School	0	0	0
Mental Health Provider	*	*	*
Health Care Provider	*	*	*
Court / Criminal Justice	23	19	15
Other	6	*	*
SPECIAL POPULATIONS			
Pregnant When Admitted to Any Episode	0	0	0
Military Veteran	*	*	*
Special Education Services Needed	*	*	*
Co-Occurring Psychological Problem	13	11	11
Co-Occurring Developmental Problem	0	0	0

OZARK COUNTY

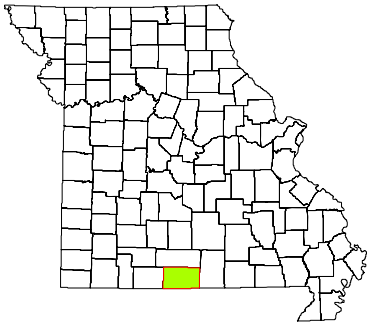

CPS DISTRICT	Eastern
CPS SERVICE AREA	18
2009 POP. ESTIMATE	9,315
CENSUS 2010	9,723

Individuals who received CPS services had the following types of disorders. The total number of diagnoses is larger than the number served because some individuals had more than one type of disorder.

DIAGNOSIS CATEGORY	FY2010	FY2009	FY2008
Adjustment Disorder	5	*	*
Anxiety Disorder	17	29	21
Dementia	0	0	0
Developmental Disorder	0	*	0
Impulse Control Disorder	*	6	8
Mood Disorder	46	45	51
Personality Disorder	*	0	*
Psychotic Disorder	8	8	*
Sexual Disorder	0	0	0
Other Diagnosis	0	0	*
Diagnosis Unknown	9	12	16

The demographic and clinical data below summarize individuals who received clinical treatment from the Division of Comprehensive Psychiatric Services in fiscal years 2008-2010. Individuals are counted once in each fiscal year in which they received services, based on their first treatment episode of the fiscal year. Information that is unknown or was not collected is listed as unknown. An asterisk (*) in a data cell indicates the count was fewer than five (5) and suppressed to avoid disclosure of identifying information.

NUMBER SERVED	FY2010	FY2009	FY2008
Total	81	92	96
-- Male	38	45	42
-- Female	43	47	54
AGE			
Under 6	0	*	*
6 to 9	0	*	*
10 to 13	*	5	5
14 to 17	5	6	14
18 to 24	12	14	15
25 to 29	11	10	10
30 to 34	10	6	*
35 to 39	8	9	9
40 to 44	10	13	8
45 to 49	8	12	12
50 to 54	7	8	8
55 to 59	6	*	*
60 and Over	*	*	*
RACE / ETHNICITY			
Caucasian	77	89	94
African American	0	0	0
Native American / Alaskan	0	0	0
Asian / Pacific Islander	0	0	0
Hispanic	*	*	0
Other Race	*	*	*
Race/Ethnicity Unknown	0	0	0
EDUCATION			
Less than High School Diploma	6	*	*
High School Grad or G.E.D.	5	11	9
A.A. Degree or Some College	*	*	*
Bachelor or Advanced Degree	0	*	0
Education Level Unknown	66	72	83

SPECIAL POPULATION	FY2010	FY2009	FY2008
Hearing Impaired	*	5	5
Past or Current Military Service	*	*	0
HOUSING / LIVING ARRANGEMENT			
Independent Living	13	19	11
Dependent Living	*	*	*
Homeless	*	*	0
Other	0	0	0
Housing Unknown	65	71	82
EMPLOYMENT			
Employed	*	*	*
Unemployed	13	18	12
Not in Labor Force	0	*	0
Employment Status Unknown	66	72	83
ARRESTS			
Arrested in Past 12 Months	*	*	5
Not Arrested in Past 12 Months	13	20	9
Arrest Status Unknown	65	71	82
TREATMENT REFERRAL SOURCE			
Self / Family / Friend	20	31	30
School	0	0	*
Mental Health Provider	9	11	22
Health Care Provider	21	22	22
Court / Criminal Justice	10	10	*
Other	21	18	17
Referral Source Unknown	0	0	0
TYPE OF COMMITMENT			
Voluntary	78	89	96
Civil	*	*	0
Criminal	*	*	0
Sexual Predatory	0	0	0
Commitment Type Unknown	0	0	0

OZARK COUNTY

2010 MISSOURI STUDENT SURVEY

LIFETIME SUBSTANCE USE	(%)
Percent of students who have ever used the following:	
Cigarettes	33.9
Chewing tobacco	24.0
Cigars	12.1
Alcohol	45.4
Marijuana	13.8
Inhalants	6.9
Prescription drugs not prescribed for student	10.4
Over-the-counter medications for non-medical use	8.0
Cocaine	1.7
Heroin	0.0
Hallucinogens such as LSD, PCP, mescaline, peyote, or psilocybin	3.5
Methamphetamine	1.2
Club drugs such as ecstasy, GHB, roofie, or Special K	3.4
Steroid not prescribed for student	0.6
CURRENT SUBSTANCE USE	
Percent of students who used the following in the past 30 days:	
Cigarettes	14.9
Chewing tobacco	10.9
Alcohol	17.7
Alcohol -- 5 or more drinks on one occasion	8.6
Marijuana	6.3
Inhalants	2.9
Prescription drugs not prescribed for student	4.6
Over-the-counter medications for non-medical use	4.6
GAMBLING	
Percent of students who have:	
Ever gambled, such as poker for money, sports bets, lottery tickets	41.4
Gambled in the past 30 days	26.7
MENTAL HEALTH	
Percent of students who, in the past 30 days:	
Were very sad	22.9
Were grouchy, irritable, or in a bad mood	29.3
Felt hopeless about the future	14.9
Felt like not eating, or eating more than usual	17.8
Slept a lot more or a lot less than usual	24.1
Had difficulty concentrating on school work	23.0
Percent of students who, in the past 12 months:	
Seriously considered attempting suicide	10.9
Made a plan about how they would attempt suicide	7.4
Attempted suicide	4.0
Had a suicide attempt that resulted in injury or overdose that had to be treated by doctor or nurse	1.8
BULLYING	
Percent of students who, in the past 12 months, were:	
Bullied on school property	34.9
Threatened or injured with a weapon on school property	8.7
In a physical fight	25.3
In a fight and had to be treated by a doctor or nurse	6.3
Percent of students who, in the past 3 months:	
Made fun of other people	69.1
Were made fun of by others	73.7

Data are weighted across ages 10-19 and by county, gender, Hispanic origin, and race.
Percentages on some items are based on combined answer choices.
Data are not available for Gentry, Maries, Mercer, and Ralls counties.

Source: Missouri Institute of Mental Health. 2010 Missouri Student Survey.

SCHOOL BONDING	(%)
Percent of students who agree with the following:	
Students have opportunities to decide activities and rules	53.4
Teachers encourage students to work on classroom projects	82.3
Teachers notice and comment on student's good work	67.0
School has opportunities for involvement in sports, clubs, activities	85.1
School has opportunities for students to talk to teachers one-on-one	72.4
School provides feedback to parents on positive student performance	39.7
Teachers praise students for their hard work	53.2
Students can participate in class discussions and activities	79.2
Rules are enforced fairly	55.4
Students of all races and ethnicities are treated equally	84.5
PEER ENGAGEMENT	
Percent of students whose closest friends in the past 12 months:	
Smoked cigarettes	45.7
Drank alcohol	55.4
Smoked marijuana	31.6
Used other drugs	14.9
PERCEPTION OF HARM	
Percent of students who think kids in their area would be caught by the police if they:	
Smoked cigarettes	21.3
Drank alcohol	27.3
Smoked marijuana	35.6
Percent of students who believe people risk harming themselves if they:	
Smoke cigarettes	75.9
Drink alcohol	74.9
Use marijuana	71.1
Use any other illegal drugs	91.9
AVAILABILITY	
Percent of students who say it would be easy to get the following:	
Cigarettes	60.1
Alcohol	57.5
Marijuana	35.3
Other illegal drugs such as cocaine, LSD, meth, or ecstasy	18.6
PERCEPTION OF "WRONGNESS"	
Percent of students who say it would be wrong to:	
Smoke cigarettes	76.9
Drink alcohol	58.0
Use marijuana	83.3
Use other illegal drugs	94.8
PARENTAL ATTITUDES	
Percent of students who say parents would disapprove if they:	
Smoked cigarettes	91.9
Drank alcohol	85.0
Smoked marijuana	94.7
Used other illegal drugs	97.7
REBELLIOUS ATTITUDES	
Percent of students who agree with the following:	
I ignore rules that get in my way	29.9
I do the opposite of what people tell me, just to get them mad	17.2
It is okay to take something without asking if you can get away with it	6.3
Sometimes it is okay to cheat at school	29.9
It is all right to beat up people if they start the fight	59.4
It is important to be honest with parents regardless of consequences	83.3
I could ask my mom or dad for help if I had a personal problem	77.0

PEMISCOT COUNTY

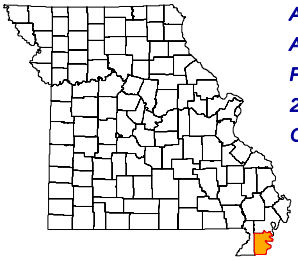

ADA REGION	Southeast
ADA SERVICE AREA	20
FIPS COUNTY CODE	155
2009 POP. ESTIMATE	18,193
CENSUS 2010	18,296

2009 POPULATION PROFILE BY AGE GROUP

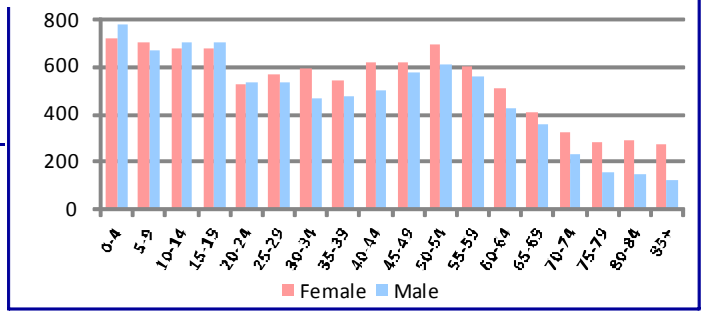

BIRTH RISK FACTORS	2009	2008	2007
Resident Births--Total	313	296	301
Mother Reported Drinking while Pregnant	2	3	2
Mother Reported Smoking while Pregnant	91	69	87

HIV DISEASE RISK FACTORS	2009	2008	2007
New HIV/AIDS Cases--Total	4	0	6
IDU and MSM	*	0	0
IDU without MSM	*	0	0

DEATHS and INJURIES	2009	2008	2007
Resident Deaths--Total	233	224	226
Suicides	1	1	5
Self-inflicted Injuries	43	66	71
Homicides	0	2	0
Assault Injuries	150	139	135
Alcohol Induced Deaths	2	0	0
Drug Induced Deaths	10	4	3
Smoking Induced Deaths	52	47	39

HOSPITAL / EMERGENCY ROOM	2009	2008	2007
Alcohol Related--Total	185	307	283
Direct Hospitalizations	45	76	76
Emergency Room Hospitalizations	77	138	112
Emergency Room Outpatient	63	93	95
Drug Related--Total	286	318	337
Direct Hospitalizations	78	82	67
Emergency Room Hospitalizations	123	137	151
Emergency Room Outpatient	85	99	119

TRAFFIC -- IMPAIRED DRIVER	2009	2008	2007
Alcohol Involved Crashes--Total	35	34	34
Fatal Crashes	1	2	0
Injury Crashes	12	14	17
Property Damage Crashes	22	18	17
Crash Fatalities	1	2	0
Crash Injuries	15	19	33
Drug Involved Crashes--Total	16	5	4
Fatal Crashes	1	1	0
Injury Crashes	9	4	2
Property Damage Crashes	6	0	2
Crash Fatalities	1	1	0
Crash Injuries	10	4	3

EMPLOYMENT	2010	2009	2008
Labor Force	8,303	8,485	8,078
Employed	7,430	7,476	7,471
Unemployed	873	1,009	607
Unemployment Rate	10.5%	11.9%	7.5%

An asterisk (*) in a data cell indicates the count was fewer than 5 and suppressed to avoid disclosure of identifying information. IDU (injection drug use) and MSM (men who have sex with men) indicate the presence of risk factors for transmission of HIV.

SCHOOL REPORTS	2009-2010	2008-2009	2007-2008
Enrollment Grades 9-12	1,050	1,056	1,123
Drop-outs	40	88	55
Drop-out Rate	3.8%	8.3%	4.9%
Alcohol Discipline Incidents	0	1	0
Drug Discipline Incidents	4	4	1
Tobacco Discipline Incidents	2	0	0

POLICE REPORTS	2009	2008	2007
DWI/DUI Arrests	191	222	251
Liquor Law Arrests	37	49	41
Drug Arrests	247	288	207
Methamphetamine Lab Incidents	14	3	4
Violent Offenses	154	112	60
Property Offenses	670	658	721
Domestic Violence Reports	135	93	109

JUVENILE COURT REFERRALS	2009	2008	2007
Law Violation Offenses--Total	65	80	123
Violent Offenses	28	24	34
Alcohol Offenses	3	3	5
Drug Offenses	6	5	6
Status Offenses--Total	33	31	70
Truancy	0	1	4
Beyond Parental Control	14	9	33
Habitually Absent from Home	4	9	10
Injurious Behavior	15	12	23
Abuse/Neglect/Custody--Total	14	3	3
Abuse	3	0	1
Neglect	10	3	2
Custody Disputes	1	0	0

JUVENILE COURT PLACEMENTS	2009	2008	2007
Out-of-Home Placements--Total	27	28	47
Parental Alcohol Use Related	0	1	4
Parental Drug Use Related	5	12	7
Parental Alcohol and Drug Use	0	1	0
Child Removed for Other Reason	22	14	36

CRIMINAL JUSTICE	FY2010	FY2009	FY2008
Drug Court Participants	0	0	0
Probation/Parole Admissions--Total	309	370	329
Probation/Parole Admissions--Drug	111	115	92
Probation/Parole Admissions--DWI	14	15	19
Prison Admissions--Total	226	181	210
Prison Admissions--Drug	75	67	62
Prison Admissions--DWI	19	14	10

RETAIL ALCOHOL / TOBACCO	2010	2009	2008
Alcohol On-Premise Drink Licenses	24	32	30
Alcohol Package Carry-out Licenses	30	27	27
Tobacco Outlets	42		

DIVISION OF ALCOHOL AND DRUG ABUSE -- TREATMENT ADMISSIONS DATA

Individuals who were admitted to Division of ADA substance abuse treatment programs are counted below, once for each category of service they accessed during the fiscal year.

SUBSTANCE ABUSE TREATMENT	FY2010	FY2009	FY2008
CSTAR Adolescent	13	20	17
CSTAR Women and Children	45	46	42
CSTAR General Adult	34	27	31
CSTAR Opioid	0	0	0
Primary Recovery Detoxification	36	31	32
Primary Recovery Treatment	254	249	115
Clinical SATOP (CIP, YCIP, SROP)	14	11	*
Other Substance Abuse Treatment	*	42	186

SUBSTANCE ABUSE TRAFFIC OFFENDER PROGRAM (SATOP)	FY2010	FY2009	FY2008
Offender Management Unit	119	87	88
- Adolescent Diversion Education Program	0	0	0
- Offender Education Program	48	39	38
- Weekend Intervention Program	28	23	32
(See also Clinical SATOP at left)			
OTHER SERVICES PROVIDED			
Co-Dependency	0	*	0
Compulsive Gambling	0	0	*
Recovery Supports	8	6	79
Early Intervention	0		

The demographic and clinical profile data below summarize individuals who were admitted to ADA substance abuse treatment programs, based on their first treatment episode in the fiscal year. Individuals who were admitted only to non-clinical SATOP and non-substance abuse treatment programs are not included below. An asterisk (*) in a data cell indicates the count was fewer than five (5) and suppressed to avoid disclosure of identifying information.

	FY2010	FY2009	FY2008
GENDER			
Male	261	261	264
Female	84	81	74
AGE			
Under 18	13	21	21
18 to 24	77	78	65
25 to 29	74	59	62
30 to 34	33	49	39
35 to 39	34	31	31
40 to 44	33	44	50
45 to 54	64	43	58
55 and Over	17	17	12
RACE / ETHNICITY			
Caucasian	181	186	168
African American	152	148	160
Native American / Alaskan	0	0	0
Asian / Pacific Islander	0	0	0
Hispanic	*	*	*
Other Race / Two or More Races	11	7	6
EDUCATION			
Less than High School Diploma	164	171	165
High School Graduate or G.E.D.	152	138	145
Associate Degree Or Some College	27	32	26
Bachelor or Advanced Degree	*	*	*
EMPLOYMENT			
Employed	69	84	92
Unemployed	153	132	142
Not in Labor Force	123	126	104
LIVING ARRANGEMENT			
Independent Living	303	296	293
Dependent Living	34	36	33
Homeless	*	10	7
LIFETIME DUI / DWI ARRESTS			
0	254	271	253
1 or 2	70	56	53
3 or More	21	15	32

	FY2010	FY2009	FY2008
MARITAL / FAMILY STATUS			
Never Married	186	197	192
Married / Co-habitating	98	86	78
Previously Married	61	59	68
PRIMARY DRUG PROBLEM			
Alcohol	112	128	122
Marijuana / Hashish	130	110	117
Cocaine (Total)	49	59	69
- Crack	33	42	50
Stimulant (Total)	16	23	18
- Methamphetamine	15	20	17
Heroin	*	0	0
Analgesic Except Heroin	21	15	7
- Non-Prescription Methadone	0	0	0
PCP, LSD, other Hallucinogen	0	0	0
Tranquilizer	13	5	*
Inhalant	*	0	0
Sedative	*	*	*
Other Medication or Illicit Drug	0	*	0
Average Age of First Use of Drug	18.5	18.3	18.2
INJECTION DRUG USE			
Total Injection Users at Admission	*	8	10
- Daily Injection Use	0	*	0
- Weekly Injection Use	*	*	*
- Less than Weekly Injection Use	*	*	6
TREATMENT REFERRAL SOURCE			
Self / Family / Friend	44	39	40
School	0	*	0
Mental Health Provider	6	6	5
Health Care Provider	5	0	*
Court / Criminal Justice	257	277	274
Other	33	19	17
SPECIAL POPULATIONS			
Pregnant When Admitted to Any Episode	*	*	5
Military Veteran	9	*	9
Special Education Services Needed	19	10	22
Co-Occurring Psychological Problem	76	49	48
Co-Occurring Developmental Problem	*	*	7

PEMISCOT COUNTY

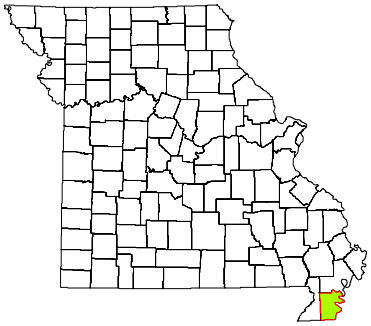

CPS DISTRICT	Eastern
CPS SERVICE AREA	19
2009 POP. ESTIMATE	18,193
CENSUS 2010	18,296

Individuals who received CPS services had the following types of disorders. The total number of diagnoses is larger than the number served because some individuals had more than one type of disorder.

DIAGNOSIS CATEGORY	FY2010	FY2009	FY2008
Adjustment Disorder	7	6	14
Anxiety Disorder	17	28	19
Dementia	0	0	0
Developmental Disorder	*	0	0
Impulse Control Disorder	20	11	11
Mood Disorder	71	62	54
Personality Disorder	42	38	29
Psychotic Disorder	26	24	22
Sexual Disorder	*	0	0
Other Diagnosis	24	21	17
Diagnosis Unknown	23	48	64

The demographic and clinical data below summarize individuals who received clinical treatment from the Division of Comprehensive Psychiatric Services in fiscal years 2008-2010. Individuals are counted once in each fiscal year in which they received services, based on their first treatment episode of the fiscal year. Information that is unknown or was not collected is listed as unknown. An asterisk (*) in a data cell indicates the count was fewer than five (5) and suppressed to avoid disclosure of identifying information.

NUMBER SERVED	FY2010	FY2009	FY2008
Total	158	160	171
-- Male	92	87	85
-- Female	66	73	86
AGE			
Under 6	*	*	*
6 to 9	5	5	7
10 to 13	26	12	14
14 to 17	11	15	20
18 to 24	19	16	18
25 to 29	16	22	15
30 to 34	17	21	21
35 to 39	19	15	13
40 to 44	14	11	10
45 to 49	10	17	15
50 to 54	5	13	18
55 to 59	8	7	7
60 and Over	6	*	12
RACE / ETHNICITY			
Caucasian	96	103	117
African American	59	51	50
Native American / Alaskan	0	*	*
Asian / Pacific Islander	0	0	0
Hispanic	0	0	*
Other Race	*	5	*
Race/Ethnicity Unknown	0	0	0
EDUCATION			
Less than High School Diploma	7	7	*
High School Grad or G.E.D.	12	5	*
A.A. Degree or Some College	*	*	*
Bachelor or Advanced Degree	0	0	0
Education Level Unknown	137	147	165

SPECIAL POPULATION	FY2010	FY2009	FY2008
Hearing Impaired	*	*	*
Past or Current Military Service	5	*	*
HOUSING / LIVING ARRANGEMENT			
Independent Living	19	12	5
Dependent Living	*	*	*
Homeless	*	*	0
Other	0	0	0
Housing Unknown	137	145	163
EMPLOYMENT			
Employed	0	0	0
Unemployed	21	12	5
Not in Labor Force	0	*	*
Employment Status Unknown	137	147	165
ARRESTS			
Arrested in Past 12 Months	*	*	*
Not Arrested in Past 12 Months	18	14	6
Arrest Status Unknown	137	145	163
TREATMENT REFERRAL SOURCE			
Self / Family / Friend	26	39	53
School	16	*	*
Mental Health Provider	32	32	41
Health Care Provider	10	11	9
Court / Criminal Justice	55	45	27
Other	14	16	22
Referral Source Unknown	5	14	16
TYPE OF COMMITMENT			
Voluntary	137	130	140
Civil	14	16	13
Criminal	*	0	*
Sexual Predatory	*	0	*
Commitment Type Unknown	5	14	16

PEMISCOT COUNTY

2010 MISSOURI STUDENT SURVEY

LIFETIME SUBSTANCE USE	(%)
Percent of students who have ever used the following:	
Cigarettes	37.9
Chewing tobacco	16.7
Cigars	17.0
Alcohol	49.0
Marijuana	20.1
Inhalants	10.2
Prescription drugs not prescribed for student	21.0
Over-the-counter medications for non-medical use	10.9
Cocaine	2.2
Heroin	1.3
Hallucinogens such as LSD, PCP, mescaline, peyote, or psilocybin	1.8
Methamphetamine	0.7
Club drugs such as ecstasy, GHB, roofie, or Special K	2.7
Steroid not prescribed for student	1.6
CURRENT SUBSTANCE USE	
Percent of students who used the following in the past 30 days:	
Cigarettes	22.2
Chewing tobacco	10.1
Alcohol	25.4
Alcohol -- 5 or more drinks on one occasion	16.3
Marijuana	9.9
Inhalants	4.9
Prescription drugs not prescribed for student	14.3
Over-the-counter medications for non-medical use	7.2
GAMBLING	
Percent of students who have:	
Ever gambled, such as poker for money, sports bets, lottery tickets	41.5
Gambled in the past 30 days	27.0
MENTAL HEALTH	
Percent of students who, in the past 30 days:	
Were very sad	23.5
Were grouchy, irritable, or in a bad mood	32.8
Felt hopeless about the future	12.8
Felt like not eating, or eating more than usual	19.3
Slept a lot more or a lot less than usual	29.2
Had difficulty concentrating on school work	26.5
Percent of students who, in the past 12 months:	
Seriously considered attempting suicide	13.0
Made a plan about how they would attempt suicide	10.9
Attempted suicide	8.0
Had a suicide attempt that resulted in injury or overdose that had to be treated by doctor or nurse	3.8
BULLYING	
Percent of students who, in the past 12 months, were:	
Bullied on school property	25.7
Threatened or injured with a weapon on school property	9.4
In a physical fight	29.6
In a fight and had to be treated by a doctor or nurse	5.2
Percent of students who, in the past 3 months:	
Made fun of other people	77.3
Were made fun of by others	72.0

Data are weighted across ages 10-19 and by county, gender, Hispanic origin, and race.
Percentages on some items are based on combined answer choices.
Data are not available for Gentry, Maries, Mercer, and Ralls counties.

Source: Missouri Institute of Mental Health. 2010 Missouri Student Survey.

SCHOOL BONDING	(%)
Percent of students who agree with the following:	
Students have opportunities to decide activities and rules	47.1
Teachers encourage students to work on classroom projects	77.7
Teachers notice and comment on student's good work	73.1
School has opportunities for involvement in sports, clubs, activities	87.3
School has opportunities for students to talk to teachers one-on-one	72.9
School provides feedback to parents on positive student performance	44.5
Teachers praise students for their hard work	53.9
Students can participate in class discussions and activities	82.2
Rules are enforced fairly	53.7
Students of all races and ethnicities are treated equally	68.0
PEER ENGAGEMENT	
Percent of students whose closest friends in the past 12 months:	
Smoked cigarettes	56.6
Drank alcohol	60.1
Smoked marijuana	36.2
Used other drugs	13.0
PERCEPTION OF HARM	
Percent of students who think kids in their area would be caught by the police if they:	
Smoked cigarettes	21.4
Drank alcohol	28.6
Smoked marijuana	39.4
Percent of students who believe people risk harming themselves if they:	
Smoke cigarettes	77.5
Drink alcohol	76.8
Use marijuana	74.8
Use any other illegal drugs	91.9
AVAILABILITY	
Percent of students who say it would be easy to get the following:	
Cigarettes	62.3
Alcohol	58.5
Marijuana	41.9
Other illegal drugs such as cocaine, LSD, meth, or ecstasy	24.1
PERCEPTION OF "WRONGNESS"	
Percent of students who say it would be wrong to:	
Smoke cigarettes	73.9
Drink alcohol	60.3
Use marijuana	81.1
Use other illegal drugs	95.8
PARENTAL ATTITUDES	
Percent of students who say parents would disapprove if they:	
Smoked cigarettes	88.7
Drank alcohol	82.3
Smoked marijuana	94.5
Used other illegal drugs	97.1
REBELLIOUS ATTITUDES	
Percent of students who agree with the following:	
I ignore rules that get in my way	27.4
I do the opposite of what people tell me, just to get them mad	19.2
It is okay to take something without asking if you can get away with it	8.4
Sometimes it is okay to cheat at school	32.4
It is all right to beat up people if they start the fight	61.1
It is important to be honest with parents regardless of consequences	84.9
I could ask my mom or dad for help if I had a personal problem	76.5

PERRY COUNTY

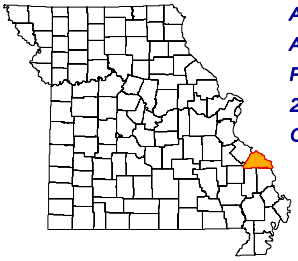

ADA REGION	Southeast
ADA SERVICE AREA	21
FIPS COUNTY CODE	157
2009 POP. ESTIMATE	18,847
CENSUS 2010	18,971

2009 POPULATION PROFILE BY AGE GROUP

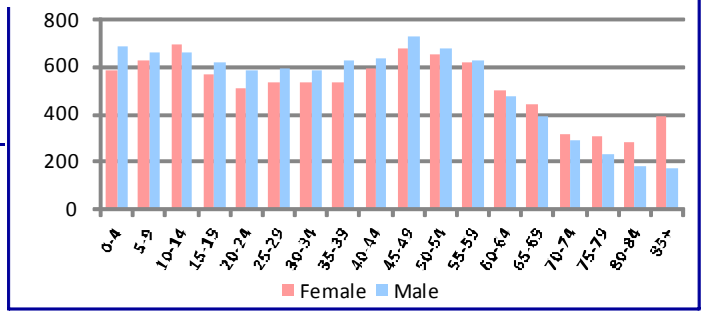

BIRTH RISK FACTORS	2009	2008	2007
Resident Births--Total	204	259	249
Mother Reported Drinking while Pregnant	1	4	0
Mother Reported Smoking while Pregnant	35	54	54

HIV DISEASE RISK FACTORS	2009	2008	2007
New HIV/AIDS Cases--Total	0	1	0
IDU and MSM	0	0	0
IDU without MSM	0	0	0

DEATHS and INJURIES	2009	2008	2007
Resident Deaths--Total	220	204	185
Suicides	3	3	3
Self-inflicted Injuries	16	22	21
Homicides	2	0	2
Assault Injuries	69	76	70
Alcohol Induced Deaths	1	0	0
Drug Induced Deaths	2	1	0
Smoking Induced Deaths	34	35	31

HOSPITAL / EMERGENCY ROOM	2009	2008	2007
Alcohol Related--Total	133	132	125
Direct Hospitalizations	55	38	41
Emergency Room Hospitalizations	25	22	29
Emergency Room Outpatient	53	72	55
Drug Related--Total	67	63	62
Direct Hospitalizations	30	32	26
Emergency Room Hospitalizations	7	10	8
Emergency Room Outpatient	30	21	28

TRAFFIC -- IMPAIRED DRIVER	2009	2008	2007
Alcohol Involved Crashes--Total	29	29	27
Fatal Crashes	0	0	1
Injury Crashes	11	10	9
Property Damage Crashes	18	19	17
Crash Fatalities	0	0	1
Crash Injuries	14	15	13
Drug Involved Crashes--Total	2	1	2
Fatal Crashes	0	0	0
Injury Crashes	1	0	1
Property Damage Crashes	1	1	1
Crash Fatalities	0	0	0
Crash Injuries	0	0	1

EMPLOYMENT	2010	2009	2008
Labor Force	10,524	10,580	10,387
Employed	9,831	9,823	9,912
Unemployed	693	757	475
Unemployment Rate	6.6%	7.2%	4.6%

An asterisk (*) in a data cell indicates the count was fewer than 5 and suppressed to avoid disclosure of identifying information. IDU (injection drug use) and MSM (men who have sex with men) indicate the presence of risk factors for transmission of HIV.

SCHOOL REPORTS	2009-2010	2008-2009	2007-2008
Enrollment Grades 9-12	750	738	716
Drop-outs	32	51	18
Drop-out Rate	4.3%	6.9%	2.5%
Alcohol Discipline Incidents	1	1	11
Drug Discipline Incidents	12	3	9
Tobacco Discipline Incidents	0	0	0

POLICE REPORTS	2009	2008	2007
DWI/DUI Arrests	108	140	127
Liquor Law Arrests	15	64	73
Drug Arrests	103	114	144
Methamphetamine Lab Incidents	0	9	11
Violent Offenses	22	13	18
Property Offenses	337	276	306
Domestic Violence Reports	84	60	64

JUVENILE COURT REFERRALS	2009	2008	2007
Law Violation Offenses--Total	133	127	94
Violent Offenses	29	26	25
Alcohol Offenses	11	12	9
Drug Offenses	10	6	5
Status Offenses--Total	37	26	12
Truancy	2	0	0
Beyond Parental Control	19	13	4
Habitually Absent from Home	14	12	8
Injurious Behavior	2	1	0
Abuse/Neglect/Custody--Total	46	59	31
Abuse	10	13	0
Neglect	36	46	27
Custody Disputes	0	0	4

JUVENILE COURT PLACEMENTS	2009	2008	2007
Out-of-Home Placements--Total	24	30	13
Parental Alcohol Use Related	1	1	1
Parental Drug Use Related	4	9	5
Parental Alcohol and Drug Use	0	1	0
Child Removed for Other Reason	19	19	7

CRIMINAL JUSTICE	FY2010	FY2009	FY2008
Drug Court Participants	13	18	20
Probation/Parole Admissions--Total	138	147	121
Probation/Parole Admissions--Drug	28	45	41
Probation/Parole Admissions--DWI	8	10	8
Prison Admissions--Total	64	55	48
Prison Admissions--Drug	23	19	16
Prison Admissions--DWI	4	4	4

RETAIL ALCOHOL / TOBACCO	2010	2009	2008
Alcohol On-Premise Drink Licenses	31	36	32
Alcohol Package Carry-out Licenses	19	21	22
Tobacco Outlets	34		

DIVISION OF ALCOHOL AND DRUG ABUSE -- TREATMENT ADMISSIONS DATA

Individuals who were admitted to Division of ADA substance abuse treatment programs are counted below, once for each category of service they accessed during the fiscal year.

SUBSTANCE ABUSE TREATMENT	FY2010	FY2009	FY2008
CSTAR Adolescent	5	6	*
CSTAR Women and Children	7	7	9
CSTAR General Adult	9	8	*
CSTAR Opioid	0	0	0
Primary Recovery Detoxification	7	7	10
Primary Recovery Treatment	70	131	122
Clinical SATOP (CIP, YCIP, SROP)	6	14	*
Other Substance Abuse Treatment	0	*	8

SUBSTANCE ABUSE TRAFFIC OFFENDER PROGRAM (SATOP)	FY2010	FY2009	FY2008
Offender Management Unit	103	118	91
- Adolescent Diversion Education Program	0	*	*
- Offender Education Program	57	48	46
- Weekend Intervention Program	20	39	34
(See also Clinical SATOP at left)			
OTHER SERVICES PROVIDED			
Co-Dependency	*	*	*
Compulsive Gambling	0	0	0
Recovery Supports	*	*	5
Early Intervention	0		

The demographic and clinical profile data below summarize individuals who were admitted to ADA substance abuse treatment programs, based on their first treatment episode in the fiscal year. Individuals who were admitted only to non-clinical SATOP and non-substance abuse treatment programs are not included below. An asterisk (*) in a data cell indicates the count was fewer than five (5) and suppressed to avoid disclosure of identifying information.

	FY2010	FY2009	FY2008
GENDER			
Male	66	119	100
Female	28	42	43
AGE			
Under 18	6	8	5
18 to 24	27	40	37
25 to 29	12	34	22
30 to 34	17	19	12
35 to 39	6	12	24
40 to 44	10	21	17
45 to 54	10	21	20
55 and Over	6	6	6
RACE / ETHNICITY			
Caucasian	91	155	138
African American	0	*	*
Native American / Alaskan	0	0	0
Asian / Pacific Islander	0	0	0
Hispanic	0	*	*
Other Race / Two or More Races	*	*	*
EDUCATION			
Less than High School Diploma	38	63	52
High School Graduate or G.E.D.	42	80	74
Associate Degree Or Some College	14	17	17
Bachelor or Advanced Degree	0	*	0
EMPLOYMENT			
Employed	23	61	59
Unemployed	45	52	51
Not in Labor Force	26	48	33
LIVING ARRANGEMENT			
Independent Living	80	147	130
Dependent Living	12	14	9
Homeless	*	0	0
LIFETIME DUI / DWI ARRESTS			
0	51	75	68
1 or 2	24	54	53
3 or More	19	32	22

	FY2010	FY2009	FY2008
MARITAL / FAMILY STATUS			
Never Married	56	83	65
Married / Co-habitating	22	46	45
Previously Married	16	32	33
PRIMARY DRUG PROBLEM			
Alcohol	44	80	74
Marijuana / Hashish	24	59	38
Cocaine (Total)	*	5	11
- Crack	*	*	6
Stimulant (Total)	6	8	12
- Methamphetamine	6	8	11
Heroin	*	*	*
Analgesic Except Heroin	11	6	5
- Non-Prescription Methadone	0	0	0
PCP, LSD, other Hallucinogen	0	0	0
Tranquilizer	*	*	*
Inhalant	0	0	0
Sedative	0	0	0
Other Medication or Illicit Drug	0	0	0
Average Age of First Use of Drug	17.4	15.8	16.5
INJECTION DRUG USE			
Total Injection Users at Admission	8	17	14
- Daily Injection Use	*	0	*
- Weekly Injection Use	*	*	*
- Less than Weekly Injection Use	*	15	11
TREATMENT REFERRAL SOURCE			
Self / Family / Friend	14	29	33
School	0	0	0
Mental Health Provider	*	*	*
Health Care Provider	*	5	*
Court / Criminal Justice	72	121	100
Other	*	*	5
SPECIAL POPULATIONS			
Pregnant When Admitted to Any Episode	*	*	*
Military Veteran	*	10	*
Special Education Services Needed	12	5	*
Co-Occurring Psychological Problem	48	64	79
Co-Occurring Developmental Problem	7	6	*

PERRY COUNTY

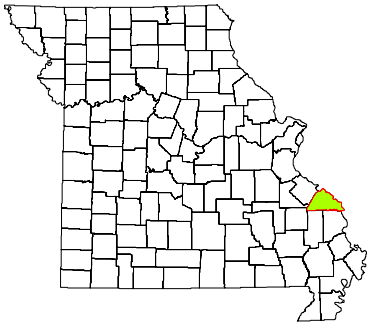

CPS DISTRICT	Eastern
CPS SERVICE AREA	21
2009 POP. ESTIMATE	18,847
CENSUS 2010	18,971

Individuals who received CPS services had the following types of disorders. The total number of diagnoses is larger than the number served because some individuals had more than one type of disorder.

DIAGNOSIS CATEGORY	FY2010	FY2009	FY2008
Adjustment Disorder	5	*	5
Anxiety Disorder	32	18	20
Dementia	0	0	0
Developmental Disorder	0	0	0
Impulse Control Disorder	45	26	19
Mood Disorder	131	77	64
Personality Disorder	13	15	12
Psychotic Disorder	19	15	11
Sexual Disorder	0	0	*
Other Diagnosis	11	9	6
Diagnosis Unknown	89	155	111

The demographic and clinical data below summarize individuals who received clinical treatment from the Division of Comprehensive Psychiatric Services in fiscal years 2008-2010. Individuals are counted once in each fiscal year in which they received services, based on their first treatment episode of the fiscal year. Information that is unknown or was not collected is listed as unknown. An asterisk (*) in a data cell indicates the count was fewer than five (5) and suppressed to avoid disclosure of identifying information.

NUMBER SERVED	FY2010	FY2009	FY2008
Total	305	279	210
-- Male	130	107	80
-- Female	175	172	130
AGE			
Under 6	5	*	*
6 to 9	26	15	11
10 to 13	36	24	26
14 to 17	31	16	12
18 to 24	31	31	24
25 to 29	34	33	15
30 to 34	25	33	17
35 to 39	19	24	23
40 to 44	25	25	22
45 to 49	31	31	24
50 to 54	21	17	10
55 to 59	9	11	9
60 and Over	12	16	14
RACE / ETHNICITY			
Caucasian	261	258	199
African American	*	*	*
Native American / Alaskan	0	0	0
Asian / Pacific Islander	0	0	0
Hispanic	29	6	*
Other Race	13	11	5
Race/Ethnicity Unknown	0	0	0
EDUCATION			
Less than High School Diploma	36	29	11
High School Grad or G.E.D.	27	24	15
A.A. Degree or Some College	6	8	*
Bachelor or Advanced Degree	0	*	*
Education Level Unknown	236	216	182

SPECIAL POPULATION	FY2010	FY2009	FY2008
Hearing Impaired	16	23	14
Past or Current Military Service	5	7	7
HOUSING / LIVING ARRANGEMENT			
Independent Living	64	59	27
Dependent Living	*	*	*
Homeless	0	0	0
Other	*	0	0
Housing Unknown	236	216	182
EMPLOYMENT			
Employed	7	11	*
Unemployed	57	49	23
Not in Labor Force	5	*	*
Employment Status Unknown	236	216	182
ARRESTS			
Arrested in Past 12 Months	11	11	5
Not Arrested in Past 12 Months	58	51	23
Arrest Status Unknown	236	217	182
TREATMENT REFERRAL SOURCE			
Self / Family / Friend	213	187	152
School	6	*	0
Mental Health Provider	14	15	13
Health Care Provider	20	23	15
Court / Criminal Justice	17	21	11
Other	35	30	18
Referral Source Unknown	0	*	*
TYPE OF COMMITMENT			
Voluntary	297	269	203
Civil	8	8	6
Criminal	0	0	0
Sexual Predatory	0	0	0
Commitment Type Unknown	0	*	*

PERRY COUNTY

2010 MISSOURI STUDENT SURVEY

LIFETIME SUBSTANCE USE	(%)
Percent of students who have ever used the following:	
Cigarettes	28.4
Chewing tobacco	17.0
Cigars	9.2
Alcohol	42.8
Marijuana	9.8
Inhalants	5.1
Prescription drugs not prescribed for student	9.4
Over-the-counter medications for non-medical use	3.6
Cocaine	1.0
Heroin	0.5
Hallucinogens such as LSD, PCP, mescaline, peyote, or psilocybin	1.3
Methamphetamine	0.0
Club drugs such as ecstasy, GHB, roofie, or Special K	0.3
Steroid not prescribed for student	0.0
CURRENT SUBSTANCE USE	
Percent of students who used the following in the past 30 days:	
Cigarettes	16.5
Chewing tobacco	8.3
Alcohol	22.8
Alcohol -- 5 or more drinks on one occasion	14.6
Marijuana	3.3
Inhalants	2.0
Prescription drugs not prescribed for student	5.0
Over-the-counter medications for non-medical use	2.6
GAMBLING	
Percent of students who have:	
Ever gambled, such as poker for money, sports bets, lottery tickets	43.4
Gambled in the past 30 days	24.5
MENTAL HEALTH	
Percent of students who, in the past 30 days:	
Were very sad	20.9
Were grouchy, irritable, or in a bad mood	27.8
Felt hopeless about the future	12.9
Felt like not eating, or eating more than usual	21.3
Slept a lot more or a lot less than usual	21.4
Had difficulty concentrating on school work	24.1
Percent of students who, in the past 12 months:	
Seriously considered attempting suicide	10.9
Made a plan about how they would attempt suicide	8.0
Attempted suicide	5.4
Had a suicide attempt that resulted in injury or overdose that had to be treated by doctor or nurse	1.7
BULLYING	
Percent of students who, in the past 12 months, were:	
Bullied on school property	31.6
Threatened or injured with a weapon on school property	7.6
In a physical fight	18.0
In a fight and had to be treated by a doctor or nurse	3.2
Percent of students who, in the past 3 months:	
Made fun of other people	70.6
Were made fun of by others	68.6

Data are weighted across ages 10-19 and by county, gender, Hispanic origin, and race.
Percentages on some items are based on combined answer choices.
Data are not available for Gentry, Maries, Mercer, and Ralls counties.

Source: Missouri Institute of Mental Health. 2010 Missouri Student Survey.

SCHOOL BONDING	(%)
Percent of students who agree with the following:	
Students have opportunities to decide activities and rules	48.4
Teachers encourage students to work on classroom projects	80.9
Teachers notice and comment on student's good work	70.7
School has opportunities for involvement in sports, clubs, activities	84.6
School has opportunities for students to talk to teachers one-on-one	68.3
School provides feedback to parents on positive student performance	37.2
Teachers praise students for their hard work	53.2
Students can participate in class discussions and activities	82.7
Rules are enforced fairly	49.5
Students of all races and ethnicities are treated equally	66.1
PEER ENGAGEMENT	
Percent of students whose closest friends in the past 12 months:	
Smoked cigarettes	44.7
Drank alcohol	59.2
Smoked marijuana	30.0
Used other drugs	15.2
PERCEPTION OF HARM	
Percent of students who think kids in their area would be caught by the police if they:	
Smoked cigarettes	26.7
Drank alcohol	24.6
Smoked marijuana	43.3
Percent of students who believe people risk harming themselves if they:	
Smoke cigarettes	76.5
Drink alcohol	79.1
Use marijuana	63.7
Use any other illegal drugs	89.7
AVAILABILITY	
Percent of students who say it would be easy to get the following:	
Cigarettes	55.6
Alcohol	59.0
Marijuana	25.7
Other illegal drugs such as cocaine, LSD, meth, or ecstasy	16.7
PERCEPTION OF "WRONGNESS"	
Percent of students who say it would be wrong to:	
Smoke cigarettes	78.1
Drink alcohol	57.3
Use marijuana	87.4
Use other illegal drugs	96.1
PARENTAL ATTITUDES	
Percent of students who say parents would disapprove if they:	
Smoked cigarettes	90.5
Drank alcohol	72.3
Smoked marijuana	95.0
Used other illegal drugs	97.6
REBELLIOUS ATTITUDES	
Percent of students who agree with the following:	
I ignore rules that get in my way	29.8
I do the opposite of what people tell me, just to get them mad	21.3
It is okay to take something without asking if you can get away with it	11.7
Sometimes it is okay to cheat at school	32.5
It is all right to beat up people if they start the fight	53.0
It is important to be honest with parents regardless of consequences	83.2
I could ask my mom or dad for help if I had a personal problem	76.3

PETTIS COUNTY

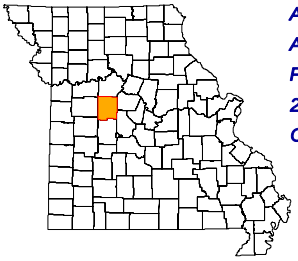

ADA REGION	Central
ADA SERVICE AREA	8
FIPS COUNTY CODE	159
2009 POP. ESTIMATE	41,421
CENSUS 2010	42,201

2009 POPULATION PROFILE BY AGE GROUP

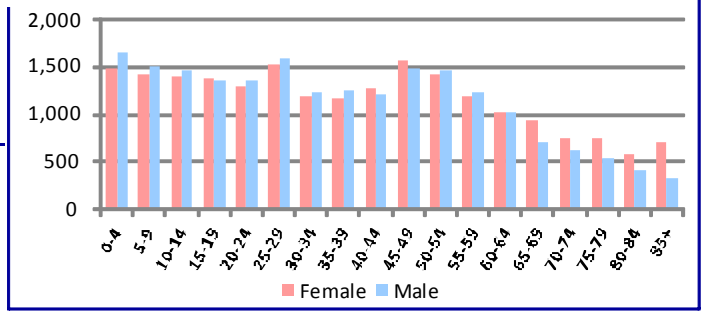

BIRTH RISK FACTORS	2009	2008	2007
Resident Births--Total	598	643	645
Mother Reported Drinking while Pregnant	2	1	3
Mother Reported Smoking while Pregnant	128	152	138

HIV DISEASE RISK FACTORS	2009	2008	2007
New HIV/AIDS Cases--Total	0	1	2
IDU and MSM	0	1	0
IDU without MSM	0	0	0

DEATHS and INJURIES	2009	2008	2007
Resident Deaths--Total	388	406	359
Suicides	5	3	7
Self-inflicted Injuries	48	60	57
Homicides	3	3	1
Assault Injuries	140	173	130
Alcohol Induced Deaths	2	0	2
Drug Induced Deaths	4	4	2
Smoking Induced Deaths	68	78	55

HOSPITAL / EMERGENCY ROOM	2009	2008	2007
Alcohol Related--Total	455	469	443
Direct Hospitalizations	96	133	220
Emergency Room Hospitalizations	161	185	70
Emergency Room Outpatient	198	151	153
Drug Related--Total	373	248	235
Direct Hospitalizations	84	80	118
Emergency Room Hospitalizations	76	63	32
Emergency Room Outpatient	213	105	85

TRAFFIC -- IMPAIRED DRIVER	2009	2008	2007
Alcohol Involved Crashes--Total	82	68	80
Fatal Crashes	3	1	6
Injury Crashes	34	29	39
Property Damage Crashes	45	38	35
Crash Fatalities	3	1	6
Crash Injuries	38	37	53
Drug Involved Crashes--Total	9	10	5
Fatal Crashes	0	0	0
Injury Crashes	6	7	1
Property Damage Crashes	3	3	4
Crash Fatalities	0	0	0
Crash Injuries	7	9	2

EMPLOYMENT	2010	2009	2008
Labor Force	20,055	20,647	20,934
Employed	18,268	18,830	19,635
Unemployed	1,787	1,817	1,299
Unemployment Rate	8.9%	8.8%	6.2%

An asterisk (*) in a data cell indicates the count was fewer than 5 and suppressed to avoid disclosure of identifying information. IDU (injection drug use) and MSM (men who have sex with men) indicate the presence of risk factors for transmission of HIV.

SCHOOL REPORTS	2009-2010	2008-2009	2007-2008
Enrollment Grades 9-12	1,806	1,752	1,850
Drop-outs	16	28	41
Drop-out Rate	0.9%	1.6%	2.2%
Alcohol Discipline Incidents	0	0	9
Drug Discipline Incidents	3	1	13
Tobacco Discipline Incidents	2	0	4

POLICE REPORTS	2009	2008	2007
DWI/DUI Arrests	315	279	326
Liquor Law Arrests	55	125	104
Drug Arrests	232	259	291
Methamphetamine Lab Incidents	18	27	9
Violent Offenses	218	199	231
Property Offenses	1,685	1,805	1,708
Domestic Violence Reports	518	424	455

JUVENILE COURT REFERRALS	2009	2008	2007
Law Violation Offenses--Total	304	425	447
Violent Offenses	83	97	115
Alcohol Offenses	10	17	10
Drug Offenses	29	19	31
Status Offenses--Total	137	131	177
Truancy	4	5	14
Beyond Parental Control	37	21	38
Habitually Absent from Home	36	65	60
Injurious Behavior	60	39	60
Abuse/Neglect/Custody--Total	35	29	31
Abuse	1	4	3
Neglect	2	1	1
Custody Disputes	32	24	27

JUVENILE COURT PLACEMENTS	2009	2008	2007
Out-of-Home Placements--Total	45	25	37
Parental Alcohol Use Related	0	3	0
Parental Drug Use Related	15	8	9
Parental Alcohol and Drug Use	2	0	1
Child Removed for Other Reason	28	14	27

CRIMINAL JUSTICE	FY2010	FY2009	FY2008
Drug Court Participants	25	24	32
Probation/Parole Admissions--Total	275	255	254
Probation/Parole Admissions--Drug	93	87	92
Probation/Parole Admissions--DWI	22	12	20
Prison Admissions--Total	168	186	173
Prison Admissions--Drug	60	64	55
Prison Admissions--DWI	26	10	20

RETAIL ALCOHOL / TOBACCO	2010	2009	2008
Alcohol On-Premise Drink Licenses	43	63	68
Alcohol Package Carry-out Licenses	38	38	41
Tobacco Outlets	50		

DIVISION OF ALCOHOL AND DRUG ABUSE -- TREATMENT ADMISSIONS DATA

Individuals who were admitted to Division of ADA substance abuse treatment programs are counted below, once for each category of service they accessed during the fiscal year.

SUBSTANCE ABUSE TREATMENT	FY2010	FY2009	FY2008
CSTAR Adolescent	12	12	15
CSTAR Women and Children	*	6	12
CSTAR General Adult	226	256	237
CSTAR Opioid	0	0	0
Primary Recovery Detoxification	29	29	23
Primary Recovery Treatment	142	107	68
Clinical SATOP (CIP, YCIP, SROP)	19	19	9
Other Substance Abuse Treatment	0	0	16

SUBSTANCE ABUSE TRAFFIC OFFENDER PROGRAM (SATOP)	FY2010	FY2009	FY2008
Offender Management Unit	170	210	140
- Adolescent Diversion Education Program	0	0	0
- Offender Education Program	67	83	68
- Weekend Intervention Program	54	76	54
(See also Clinical SATOP at left)			
OTHER SERVICES PROVIDED			
Co-Dependency	10	*	*
Compulsive Gambling	*	*	0
Recovery Supports	129	54	22
Early Intervention	*		

The demographic and clinical profile data below summarize individuals who were admitted to ADA substance abuse treatment programs, based on their first treatment episode in the fiscal year. Individuals who were admitted only to non-clinical SATOP and non-substance abuse treatment programs are not included below. An asterisk (*) in a data cell indicates the count was fewer than five (5) and suppressed to avoid disclosure of identifying information.

	FY2010	FY2009	FY2008
GENDER			
Male	243	257	224
Female	119	111	99
AGE			
Under 18	14	13	17
18 to 24	72	85	75
25 to 29	76	72	64
30 to 34	56	49	39
35 to 39	42	37	38
40 to 44	30	35	24
45 to 54	62	64	57
55 and Over	10	13	9
RACE / ETHNICITY			
Caucasian	313	328	271
African American	31	20	39
Native American / Alaskan	*	*	0
Asian / Pacific Islander	*	0	*
Hispanic	10	9	*
Other Race / Two or More Races	10	9	9
EDUCATION			
Less than High School Diploma	109	111	120
High School Graduate or G.E.D.	177	201	155
Associate Degree Or Some College	72	52	44
Bachelor or Advanced Degree	*	*	*
EMPLOYMENT			
Employed	81	99	91
Unemployed	193	200	156
Not in Labor Force	88	69	75
LIVING ARRANGEMENT			
Independent Living	306	316	280
Dependent Living	38	34	27
Homeless	7	*	5
LIFETIME DUI / DWI ARRESTS			
0	193	217	210
1 or 2	109	87	76
3 or More	60	64	36

	FY2010	FY2009	FY2008
MARITAL / FAMILY STATUS			
Never Married	183	183	169
Married / Co-habitating	82	90	84
Previously Married	97	95	70
PRIMARY DRUG PROBLEM			
Alcohol	154	159	127
Marijuana / Hashish	111	127	118
Cocaine (Total)	26	16	24
- Crack	17	12	13
Stimulant (Total)	55	51	42
- Methamphetamine	54	49	42
Heroin	0	0	*
Analgesic Except Heroin	12	12	8
- Non-Prescription Methadone	0	0	0
PCP, LSD, other Hallucinogen	*	*	*
Tranquilizer	*	*	*
Inhalant	*	0	0
Sedative	0	0	0
Other Medication or Illicit Drug	0	0	0
Average Age of First Use of Drug	17.4	16.9	17.1
INJECTION DRUG USE			
Total Injection Users at Admission	28	35	25
- Daily Injection Use	6	*	*
- Weekly Injection Use	8	7	*
- Less than Weekly Injection Use	14	25	20
TREATMENT REFERRAL SOURCE			
Self / Family / Friend	99	97	69
School	0	*	0
Mental Health Provider	9	*	7
Health Care Provider	8	6	6
Court / Criminal Justice	212	225	215
Other	33	35	24
SPECIAL POPULATIONS			
Pregnant When Admitted to Any Episode	6	5	5
Military Veteran	19	10	15
Special Education Services Needed	23	11	17
Co-Occurring Psychological Problem	148	105	89
Co-Occurring Developmental Problem	9	*	9

PETTIS COUNTY

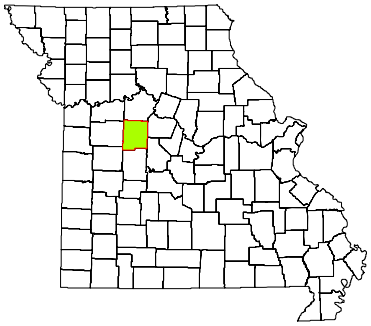

CPS DISTRICT	Central
CPS SERVICE AREA	12
2009 POP. ESTIMATE	41,421
CENSUS 2010	42,201

Individuals who received CPS services had the following types of disorders. The total number of diagnoses is larger than the number served because some individuals had more than one type of disorder.

DIAGNOSIS CATEGORY	FY2010	FY2009	FY2008
Adjustment Disorder	*	24	12
Anxiety Disorder	189	143	121
Dementia	0	*	*
Developmental Disorder	0	0	0
Impulse Control Disorder	38	36	27
Mood Disorder	314	297	269
Personality Disorder	16	29	49
Psychotic Disorder	61	69	70
Sexual Disorder	*	0	*
Other Diagnosis	14	21	18
Diagnosis Unknown	67	89	93

The demographic and clinical data below summarize individuals who received clinical treatment from the Division of Comprehensive Psychiatric Services in fiscal years 2008-2010. Individuals are counted once in each fiscal year in which they received services, based on their first treatment episode of the fiscal year. Information that is unknown or was not collected is listed as unknown. An asterisk (*) in a data cell indicates the count was fewer than five (5) and suppressed to avoid disclosure of identifying information.

NUMBER SERVED	FY2010	FY2009	FY2008
Total	479	489	473
-- Male	185	200	198
-- Female	294	289	275
AGE			
Under 6	0	*	*
6 to 9	6	11	7
10 to 13	11	11	12
14 to 17	19	23	21
18 to 24	51	53	56
25 to 29	55	60	55
30 to 34	61	42	52
35 to 39	50	48	45
40 to 44	63	68	65
45 to 49	70	65	61
50 to 54	50	51	50
55 to 59	30	38	28
60 and Over	13	15	17
RACE / ETHNICITY			
Caucasian	436	457	442
African American	24	17	15
Native American / Alaskan	*	*	*
Asian / Pacific Islander	0	0	*
Hispanic	7	5	*
Other Race	11	9	9
Race/Ethnicity Unknown	0	0	0
EDUCATION			
Less than High School Diploma	66	58	27
High School Grad or G.E.D.	79	79	46
A.A. Degree or Some College	47	37	9
Bachelor or Advanced Degree	*	*	*
Education Level Unknown	283	311	389

SPECIAL POPULATION	FY2010	FY2009	FY2008
Hearing Impaired	10	6	10
Past or Current Military Service	13	14	23
HOUSING / LIVING ARRANGEMENT			
Independent Living	168	151	72
Dependent Living	28	28	14
Homeless	*	0	0
Other	*	*	0
Housing Unknown	278	306	387
EMPLOYMENT			
Employed	34	19	5
Unemployed	160	158	77
Not in Labor Force	5	*	*
Employment Status Unknown	280	309	388
ARRESTS			
Arrested in Past 12 Months	27	18	11
Not Arrested in Past 12 Months	172	165	75
Arrest Status Unknown	280	306	387
TREATMENT REFERRAL SOURCE			
Self / Family / Friend	340	295	282
School	*	0	0
Mental Health Provider	45	44	52
Health Care Provider	16	42	32
Court / Criminal Justice	23	58	56
Other	53	48	46
Referral Source Unknown	*	*	5
TYPE OF COMMITMENT			
Voluntary	468	429	407
Civil	5	53	60
Criminal	5	5	*
Sexual Predatory	0	0	0
Commitment Type Unknown	*	*	5

PETTIS COUNTY

2010 MISSOURI STUDENT SURVEY

LIFETIME SUBSTANCE USE	(%)
Percent of students who have ever used the following:	
Cigarettes	29.0
Chewing tobacco	12.1
Cigars	16.1
Alcohol	41.8
Marijuana	17.5
Inhalants	6.9
Prescription drugs not prescribed for student	13.7
Over-the-counter medications for non-medical use	8.8
Cocaine	3.7
Heroin	0.7
Hallucinogens such as LSD, PCP, mescaline, peyote, or psilocybin	3.0
Methamphetamine	0.7
Club drugs such as ecstasy, GHB, roofie, or Special K	3.3
Steroid not prescribed for student	2.0
CURRENT SUBSTANCE USE	
Percent of students who used the following in the past 30 days:	
Cigarettes	15.7
Chewing tobacco	7.5
Alcohol	21.4
Alcohol -- 5 or more drinks on one occasion	13.0
Marijuana	9.6
Inhalants	3.2
Prescription drugs not prescribed for student	9.1
Over-the-counter medications for non-medical use	5.4
GAMBLING	
Percent of students who have:	
Ever gambled, such as poker for money, sports bets, lottery tickets	33.1
Gambled in the past 30 days	20.3
MENTAL HEALTH	
Percent of students who, in the past 30 days:	
Were very sad	18.8
Were grouchy, irritable, or in a bad mood	24.3
Felt hopeless about the future	12.5
Felt like not eating, or eating more than usual	19.0
Slept a lot more or a lot less than usual	26.3
Had difficulty concentrating on school work	27.8
Percent of students who, in the past 12 months:	
Seriously considered attempting suicide	10.3
Made a plan about how they would attempt suicide	6.6
Attempted suicide	5.2
Had a suicide attempt that resulted in injury or overdose that had to be treated by doctor or nurse	1.5
BULLYING	
Percent of students who, in the past 12 months, were:	
Bullied on school property	23.3
Threatened or injured with a weapon on school property	9.4
In a physical fight	23.4
In a fight and had to be treated by a doctor or nurse	3.9
Percent of students who, in the past 3 months:	
Made fun of other people	68.3
Were made fun of by others	66.0

Data are weighted across ages 10-19 and by county, gender, Hispanic origin, and race.
Percentages on some items are based on combined answer choices.
Data are not available for Gentry, Maries, Mercer, and Ralls counties.

Source: Missouri Institute of Mental Health. 2010 Missouri Student Survey.

SCHOOL BONDING	(%)
Percent of students who agree with the following:	
Students have opportunities to decide activities and rules	56.1
Teachers encourage students to work on classroom projects	86.1
Teachers notice and comment on student's good work	72.7
School has opportunities for involvement in sports, clubs, activities	83.3
School has opportunities for students to talk to teachers one-on-one	76.8
School provides feedback to parents on positive student performance	44.3
Teachers praise students for their hard work	56.5
Students can participate in class discussions and activities	86.7
Rules are enforced fairly	66.1
Students of all races and ethnicities are treated equally	80.5
PEER ENGAGEMENT	
Percent of students whose closest friends in the past 12 months:	
Smoked cigarettes	46.4
Drank alcohol	56.8
Smoked marijuana	33.9
Used other drugs	18.5
PERCEPTION OF HARM	
Percent of students who think kids in their area would be caught by the police if they:	
Smoked cigarettes	32.3
Drank alcohol	36.6
Smoked marijuana	47.7
Percent of students who believe people risk harming themselves if they:	
Smoke cigarettes	80.2
Drink alcohol	75.7
Use marijuana	70.8
Use any other illegal drugs	92.9
AVAILABILITY	
Percent of students who say it would be easy to get the following:	
Cigarettes	54.1
Alcohol	53.7
Marijuana	37.5
Other illegal drugs such as cocaine, LSD, meth, or ecstasy	20.1
PERCEPTION OF "WRONGNESS"	
Percent of students who say it would be wrong to:	
Smoke cigarettes	79.3
Drink alcohol	59.1
Use marijuana	82.5
Use other illegal drugs	94.6
PARENTAL ATTITUDES	
Percent of students who say parents would disapprove if they:	
Smoked cigarettes	88.9
Drank alcohol	78.4
Smoked marijuana	94.2
Used other illegal drugs	98.5
REBELLIOUS ATTITUDES	
Percent of students who agree with the following:	
I ignore rules that get in my way	21.2
I do the opposite of what people tell me, just to get them mad	14.1
It is okay to take something without asking if you can get away with it	8.2
Sometimes it is okay to cheat at school	23.3
It is all right to beat up people if they start the fight	48.9
It is important to be honest with parents regardless of consequences	84.3
I could ask my mom or dad for help if I had a personal problem	78.0

PHELPS COUNTY

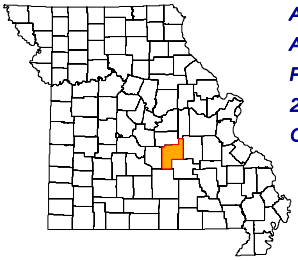

ADA REGION	Southeast
ADA SERVICE AREA	17
FIPS COUNTY CODE	161
2009 POP. ESTIMATE	42,248
CENSUS 2010	45,156

2009 POPULATION PROFILE BY AGE GROUP

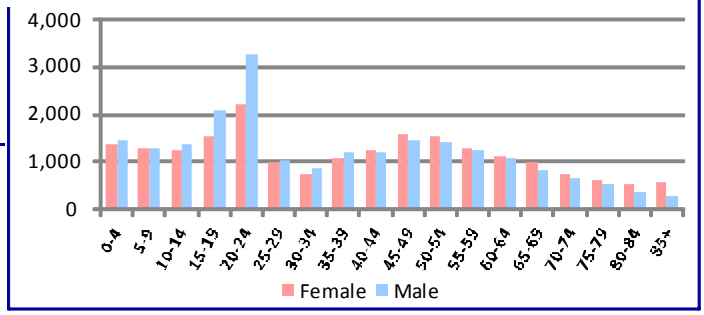

BIRTH RISK FACTORS	2009	2008	2007
Resident Births--Total	517	528	602
Mother Reported Drinking while Pregnant	2	2	3
Mother Reported Smoking while Pregnant	102	118	140

HIV DISEASE RISK FACTORS	2009	2008	2007
New HIV/AIDS Cases--Total	1	0	1
IDU and MSM	*	0	0
IDU without MSM	*	0	0

DEATHS and INJURIES	2009	2008	2007
Resident Deaths--Total	400	492	430
Suicides	6	5	6
Self-inflicted Injuries	84	67	58
Homicides	1	2	0
Assault Injuries	164	140	140
Alcohol Induced Deaths	3	3	3
Drug Induced Deaths	6	5	6
Smoking Induced Deaths	70	92	73

HOSPITAL / EMERGENCY ROOM	2009	2008	2007
Alcohol Related--Total	357	357	425
Direct Hospitalizations	87	78	81
Emergency Room Hospitalizations	116	139	189
Emergency Room Outpatient	154	140	155
Drug Related--Total	399	336	361
Direct Hospitalizations	135	87	86
Emergency Room Hospitalizations	120	150	162
Emergency Room Outpatient	144	99	113

TRAFFIC -- IMPAIRED DRIVER	2009	2008	2007
Alcohol Involved Crashes--Total	74	69	74
Fatal Crashes	1	2	4
Injury Crashes	32	39	38
Property Damage Crashes	41	28	32
Crash Fatalities	1	3	4
Crash Injuries	38	47	55
Drug Involved Crashes--Total	22	20	10
Fatal Crashes	0	1	1
Injury Crashes	14	7	5
Property Damage Crashes	8	12	4
Crash Fatalities	0	1	1
Crash Injuries	17	11	9

EMPLOYMENT	2010	2009	2008
Labor Force	21,743	22,068	21,707
Employed	20,076	20,457	20,420
Unemployed	1,667	1,611	1,287
Unemployment Rate	7.7%	7.3%	5.9%

An asterisk (*) in a data cell indicates the count was fewer than 5 and suppressed to avoid disclosure of identifying information. IDU (injection drug use) and MSM (men who have sex with men) indicate the presence of risk factors for transmission of HIV.

SCHOOL REPORTS	2009-2010	2008-2009	2007-2008
Enrollment Grades 9-12	2,019	2,124	2,146
Drop-outs	58	77	51
Drop-out Rate	2.9%	3.6%	2.4%
Alcohol Discipline Incidents	6	5	5
Drug Discipline Incidents	27	1	9
Tobacco Discipline Incidents	2	2	2

POLICE REPORTS	2009	2008	2007
DWI/DUI Arrests	387	365	329
Liquor Law Arrests	42	63	87
Drug Arrests	243	262	359
Methamphetamine Lab Incidents	11	3	5
Violent Offenses	120	125	207
Property Offenses	1,560	1,569	1,661
Domestic Violence Reports	171	153	143

JUVENILE COURT REFERRALS	2009	2008	2007
Law Violation Offenses--Total	191	252	280
Violent Offenses	84	76	79
Alcohol Offenses	3	4	10
Drug Offenses	24	17	41
Status Offenses--Total	272	184	185
Truancy	135	77	64
Beyond Parental Control	30	43	23
Habitually Absent from Home	37	47	66
Injurious Behavior	66	16	27
Abuse/Neglect/Custody--Total	443	253	141
Abuse	183	82	24
Neglect	239	143	80
Custody Disputes	21	28	37

JUVENILE COURT PLACEMENTS	2009	2008	2007
Out-of-Home Placements--Total	45	70	58
Parental Alcohol Use Related	0	6	0
Parental Drug Use Related	18	1	20
Parental Alcohol and Drug Use	5	3	2
Child Removed for Other Reason	22	60	36

CRIMINAL JUSTICE	FY2010	FY2009	FY2008
Drug Court Participants	26	27	24
Probation/Parole Admissions--Total	256	300	257
Probation/Parole Admissions--Drug	96	101	85
Probation/Parole Admissions--DWI	2	3	8
Prison Admissions--Total	116	119	121
Prison Admissions--Drug	31	35	32
Prison Admissions--DWI	3	0	4

RETAIL ALCOHOL / TOBACCO	2010	2009	2008
Alcohol On-Premise Drink Licenses	48	45	41
Alcohol Package Carry-out Licenses	40	37	40
Tobacco Outlets	49		

DIVISION OF ALCOHOL AND DRUG ABUSE -- TREATMENT ADMISSIONS DATA

Individuals who were admitted to Division of ADA substance abuse treatment programs are counted below, once for each category of service they accessed during the fiscal year.

SUBSTANCE ABUSE TREATMENT	FY2010	FY2009	FY2008
CSTAR Adolescent	37	31	19
CSTAR Women and Children	18	25	18
CSTAR General Adult	59	64	33
CSTAR Opioid	0	0	0
Primary Recovery Detoxification	30	30	10
Primary Recovery Treatment	230	332	208
Clinical SATOP (CIP, YCIP, SROP)	38	25	17
Other Substance Abuse Treatment	0	31	131

SUBSTANCE ABUSE TRAFFIC OFFENDER PROGRAM (SATOP)	FY2010	FY2009	FY2008
Offender Management Unit	219	237	163
- Adolescent Diversion Education Program	0	0	0
- Offender Education Program	88	98	78
- Weekend Intervention Program	52	84	42
(See also Clinical SATOP at left)			
OTHER SERVICES PROVIDED			
Co-Dependency	12	6	*
Compulsive Gambling	*	0	*
Recovery Supports	7	19	11
Early Intervention	7		

The demographic and clinical profile data below summarize individuals who were admitted to ADA substance abuse treatment programs, based on their first treatment episode in the fiscal year. Individuals who were admitted only to non-clinical SATOP and non-substance abuse treatment programs are not included below. An asterisk (*) in a data cell indicates the count was fewer than five (5) and suppressed to avoid disclosure of identifying information.

	FY2010	FY2009	FY2008
GENDER			
Male	253	279	227
Female	121	171	132
AGE			
Under 18	37	32	20
18 to 24	92	109	92
25 to 29	78	89	67
30 to 34	54	72	57
35 to 39	26	44	39
40 to 44	37	36	27
45 to 54	41	60	49
55 and Over	9	8	8
RACE / ETHNICITY			
Caucasian	356	420	334
African American	8	18	12
Native American / Alaskan	*	*	0
Asian / Pacific Islander	*	0	0
Hispanic	*	*	*
Other Race / Two or More Races	7	7	9
EDUCATION			
Less than High School Diploma	132	163	129
High School Graduate or G.E.D.	184	219	161
Associate Degree Or Some College	54	61	63
Bachelor or Advanced Degree	*	7	6
EMPLOYMENT			
Employed	98	141	157
Unemployed	155	171	128
Not in Labor Force	121	138	74
LIVING ARRANGEMENT			
Independent Living	321	406	310
Dependent Living	49	40	26
Homeless	*	*	6
LIFETIME DUI / DWI ARRESTS			
0	223	282	208
1 or 2	85	120	97
3 or More	66	48	54

	FY2010	FY2009	FY2008
MARITAL / FAMILY STATUS			
Never Married	204	214	164
Married / Co-habitating	98	152	127
Previously Married	72	84	67
PRIMARY DRUG PROBLEM			
Alcohol	126	148	124
Marijuana / Hashish	120	144	103
Cocaine (Total)	7	10	9
- Crack	5	5	*
Stimulant (Total)	45	86	87
- Methamphetamine	45	84	85
Heroin	13	7	8
Analgesic Except Heroin	57	46	22
- Non-Prescription Methadone	0	0	0
PCP, LSD, other Hallucinogen	0	*	*
Tranquilizer	5	*	5
Inhalant	*	*	0
Sedative	0	0	0
Other Medication or Illicit Drug	0	*	0
Average Age of First Use of Drug	17.0	17.6	17.5
INJECTION DRUG USE			
Total Injection Users at Admission	49	83	64
- Daily Injection Use	12	14	6
- Weekly Injection Use	9	14	9
- Less than Weekly Injection Use	28	55	49
TREATMENT REFERRAL SOURCE			
Self / Family / Friend	64	90	56
School	0	0	0
Mental Health Provider	6	8	8
Health Care Provider	9	24	8
Court / Criminal Justice	258	296	247
Other	37	32	39
SPECIAL POPULATIONS			
Pregnant When Admitted to Any Episode	10	9	6
Military Veteran	20	31	19
Special Education Services Needed	46	67	54
Co-Occurring Psychological Problem	186	214	159
Co-Occurring Developmental Problem	20	24	21

PHELPS COUNTY

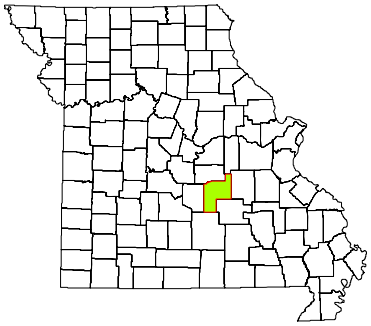

CPS DISTRICT	Eastern
CPS SERVICE AREA	17A
2009 POP. ESTIMATE	42,248
CENSUS 2010	45,156

Individuals who received CPS services had the following types of disorders. The total number of diagnoses is larger than the number served because some individuals had more than one type of disorder.

DIAGNOSIS CATEGORY	FY2010	FY2009	FY2008
Adjustment Disorder	7	8	9
Anxiety Disorder	171	139	122
Dementia	*	0	0
Developmental Disorder	9	11	8
Impulse Control Disorder	59	60	66
Mood Disorder	279	258	256
Personality Disorder	50	44	40
Psychotic Disorder	62	65	55
Sexual Disorder	0	0	0
Other Diagnosis	37	38	29
Diagnosis Unknown	49	94	112

The demographic and clinical data below summarize individuals who received clinical treatment from the Division of Comprehensive Psychiatric Services in fiscal years 2008-2010. Individuals are counted once in each fiscal year in which they received services, based on their first treatment episode of the fiscal year. Information that is unknown or was not collected is listed as unknown. An asterisk (*) in a data cell indicates the count was fewer than five (5) and suppressed to avoid disclosure of identifying information.

NUMBER SERVED	FY2010	FY2009	FY2008
Total	434	472	504
-- Male	179	197	215
-- Female	255	275	289
AGE			
Under 6	*	*	*
6 to 9	15	17	32
10 to 13	20	37	41
14 to 17	39	47	73
18 to 24	58	55	38
25 to 29	46	49	50
30 to 34	33	34	30
35 to 39	38	45	46
40 to 44	35	36	36
45 to 49	59	49	51
50 to 54	31	36	45
55 to 59	33	35	27
60 and Over	25	29	33
RACE / ETHNICITY			
Caucasian	406	435	471
African American	18	21	15
Native American / Alaskan	0	0	0
Asian / Pacific Islander	0	*	*
Hispanic	7	8	8
Other Race	*	6	9
Race/Ethnicity Unknown	0	*	0
EDUCATION			
Less than High School Diploma	34	14	21
High School Grad or G.E.D.	37	14	38
A.A. Degree or Some College	10	9	15
Bachelor or Advanced Degree	*	*	*
Education Level Unknown	350	433	428

SPECIAL POPULATION	FY2010	FY2009	FY2008
Hearing Impaired	17	12	10
Past or Current Military Service	7	10	14
HOUSING / LIVING ARRANGEMENT			
Independent Living	70	32	64
Dependent Living	14	15	23
Homeless	*	*	*
Other	*	*	*
Housing Unknown	344	420	413
EMPLOYMENT			
Employed	11	13	7
Unemployed	66	26	65
Not in Labor Force	7	0	*
Employment Status Unknown	350	433	428
ARRESTS			
Arrested in Past 12 Months	8	10	11
Not Arrested in Past 12 Months	82	42	80
Arrest Status Unknown	344	420	413
TREATMENT REFERRAL SOURCE			
Self / Family / Friend	239	267	270
School	6	7	6
Mental Health Provider	10	18	21
Health Care Provider	35	34	41
Court / Criminal Justice	21	17	15
Other	121	123	149
Referral Source Unknown	*	6	*
TYPE OF COMMITMENT			
Voluntary	415	448	487
Civil	11	11	11
Criminal	6	7	5
Sexual Predatory	0	0	0
Commitment Type Unknown	*	6	*

PHELPS COUNTY

2010 MISSOURI STUDENT SURVEY

LIFETIME SUBSTANCE USE	(%)
Percent of students who have ever used the following:	
Cigarettes	22.8
Chewing tobacco	21.2
Cigars	10.1
Alcohol	41.4
Marijuana	18.9
Inhalants	10.4
Prescription drugs not prescribed for student	15.2
Over-the-counter medications for non-medical use	10.3
Cocaine	2.0
Heroin	1.4
Hallucinogens such as LSD, PCP, mescaline, peyote, or psilocybin	3.3
Methamphetamine	1.0
Club drugs such as ecstasy, GHB, roofie, or Special K	1.6
Steroid not prescribed for student	1.8
CURRENT SUBSTANCE USE	
Percent of students who used the following in the past 30 days:	
Cigarettes	13.4
Chewing tobacco	12.5
Alcohol	21.6
Alcohol -- 5 or more drinks on one occasion	15.6
Marijuana	11.0
Inhalants	5.6
Prescription drugs not prescribed for student	7.6
Over-the-counter medications for non-medical use	7.9
GAMBLING	
Percent of students who have:	
Ever gambled, such as poker for money, sports bets, lottery tickets	42.3
Gambled in the past 30 days	26.9
MENTAL HEALTH	
Percent of students who, in the past 30 days:	
Were very sad	21.3
Were grouchy, irritable, or in a bad mood	27.3
Felt hopeless about the future	11.3
Felt like not eating, or eating more than usual	19.7
Slept a lot more or a lot less than usual	26.3
Had difficulty concentrating on school work	25.4
Percent of students who, in the past 12 months:	
Seriously considered attempting suicide	14.4
Made a plan about how they would attempt suicide	9.2
Attempted suicide	5.4
Had a suicide attempt that resulted in injury or overdose that had to be treated by doctor or nurse	1.4
BULLYING	
Percent of students who, in the past 12 months, were:	
Bullied on school property	29.6
Threatened or injured with a weapon on school property	10.4
In a physical fight	19.8
In a fight and had to be treated by a doctor or nurse	1.8
Percent of students who, in the past 3 months:	
Made fun of other people	73.9
Were made fun of by others	68.4

Data are weighted across ages 10-19 and by county, gender, Hispanic origin, and race.
Percentages on some items are based on combined answer choices.
Data are not available for Gentry, Maries, Mercer, and Ralls counties.

Source: Missouri Institute of Mental Health. 2010 Missouri Student Survey.

SCHOOL BONDING	(%)
Percent of students who agree with the following:	
Students have opportunities to decide activities and rules	55.3
Teachers encourage students to work on classroom projects	84.7
Teachers notice and comment on student's good work	71.5
School has opportunities for involvement in sports, clubs, activities	90.6
School has opportunities for students to talk to teachers one-on-one	69.2
School provides feedback to parents on positive student performance	55.8
Teachers praise students for their hard work	59.4
Students can participate in class discussions and activities	88.0
Rules are enforced fairly	61.3
Students of all races and ethnicities are treated equally	74.9
PEER ENGAGEMENT	
Percent of students whose closest friends in the past 12 months:	
Smoked cigarettes	43.9
Drank alcohol	58.5
Smoked marijuana	39.4
Used other drugs	21.9
PERCEPTION OF HARM	
Percent of students who think kids in their area would be caught by the police if they:	
Smoked cigarettes	30.7
Drank alcohol	31.6
Smoked marijuana	42.8
Percent of students who believe people risk harming themselves if they:	
Smoke cigarettes	77.8
Drink alcohol	74.8
Use marijuana	72.7
Use any other illegal drugs	93.9
AVAILABILITY	
Percent of students who say it would be easy to get the following:	
Cigarettes	54.1
Alcohol	60.1
Marijuana	38.8
Other illegal drugs such as cocaine, LSD, meth, or ecstasy	25.7
PERCEPTION OF "WRONGNESS"	
Percent of students who say it would be wrong to:	
Smoke cigarettes	82.1
Drink alcohol	62.3
Use marijuana	79.6
Use other illegal drugs	93.9
PARENTAL ATTITUDES	
Percent of students who say parents would disapprove if they:	
Smoked cigarettes	95.1
Drank alcohol	76.6
Smoked marijuana	97.2
Used other illegal drugs	99.3
REBELLIOUS ATTITUDES	
Percent of students who agree with the following:	
I ignore rules that get in my way	21.6
I do the opposite of what people tell me, just to get them mad	19.8
It is okay to take something without asking if you can get away with it	10.7
Sometimes it is okay to cheat at school	24.3
It is all right to beat up people if they start the fight	52.6
It is important to be honest with parents regardless of consequences	79.2
I could ask my mom or dad for help if I had a personal problem	78.9

PIKE COUNTY

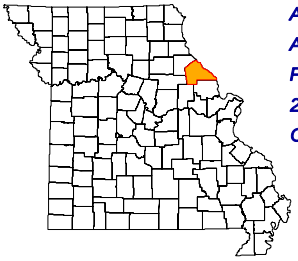

ADA REGION	Central
ADA SERVICE AREA	15
FIPS COUNTY CODE	163
2009 POP. ESTIMATE	18,406
CENSUS 2010	18,516

2009 POPULATION PROFILE BY AGE GROUP

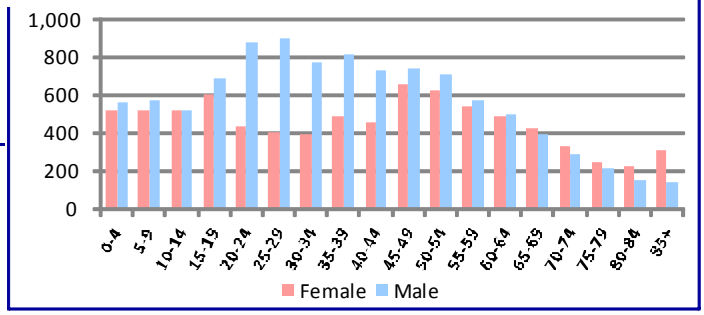

BIRTH RISK FACTORS	2009	2008	2007
Resident Births--Total	238	240	209
Mother Reported Drinking while Pregnant	1	1	2
Mother Reported Smoking while Pregnant	69	65	52

HIV DISEASE RISK FACTORS	2009	2008	2007
New HIV/AIDS Cases--Total	0	0	2
IDU and MSM	0	0	1
IDU without MSM	0	0	0

DEATHS and INJURIES	2009	2008	2007
Resident Deaths--Total	198	185	200
Suicides	2	3	3
Self-inflicted Injuries	18	35	38
Homicides	1	1	0
Assault Injuries	73	58	84
Alcohol Induced Deaths	0	1	0
Drug Induced Deaths	0	1	1
Smoking Induced Deaths	35	35	48

HOSPITAL / EMERGENCY ROOM	2009	2008	2007
Alcohol Related--Total	188	169	240
Direct Hospitalizations	44	56	52
Emergency Room Hospitalizations	58	45	85
Emergency Room Outpatient	86	68	103
Drug Related--Total	133	178	162
Direct Hospitalizations	33	50	39
Emergency Room Hospitalizations	28	31	39
Emergency Room Outpatient	72	97	84

TRAFFIC -- IMPAIRED DRIVER	2009	2008	2007
Alcohol Involved Crashes--Total	12	24	17
Fatal Crashes	0	3	2
Injury Crashes	11	13	10
Property Damage Crashes	1	8	5
Crash Fatalities	0	3	3
Crash Injuries	13	15	23
Drug Involved Crashes--Total	0	5	0
Fatal Crashes	0	2	0
Injury Crashes	0	2	0
Property Damage Crashes	0	1	0
Crash Fatalities	0	2	0
Crash Injuries	0	2	0

EMPLOYMENT	2010	2009	2008
Labor Force	9,022	9,300	9,066
Employed	8,176	8,452	8,550
Unemployed	846	848	516
Unemployment Rate	9.4%	9.1%	5.7%

An asterisk (*) in a data cell indicates the count was fewer than 5 and suppressed to avoid disclosure of identifying information. IDU (injection drug use) and MSM (men who have sex with men) indicate the presence of risk factors for transmission of HIV.

SCHOOL REPORTS	2009-2010	2008-2009	2007-2008
Enrollment Grades 9-12	902	910	914
Drop-outs	27	18	27
Drop-out Rate	3.0%	2.0%	3.0%
Alcohol Discipline Incidents	1	0	1
Drug Discipline Incidents	1	0	0
Tobacco Discipline Incidents	1	0	0

POLICE REPORTS	2009	2008	2007
DWI/DUI Arrests	111	128	75
Liquor Law Arrests	68	66	75
Drug Arrests	80	35	62
Methamphetamine Lab Incidents	6	4	3
Violent Offenses	40	26	24
Property Offenses	208	284	318
Domestic Violence Reports	143	114	140

JUVENILE COURT REFERRALS	2009	2008	2007
Law Violation Offenses--Total	94	95	162
Violent Offenses	38	27	43
Alcohol Offenses	5	13	10
Drug Offenses	1	4	4
Status Offenses--Total	39	28	29
Truancy	15	5	2
Beyond Parental Control	8	2	2
Habitually Absent from Home	10	9	11
Injurious Behavior	6	12	14
Abuse/Neglect/Custody--Total	59	54	51
Abuse	10	6	7
Neglect	40	41	42
Custody Disputes	9	7	2

JUVENILE COURT PLACEMENTS	2009	2008	2007
Out-of-Home Placements--Total	29	30	29
Parental Alcohol Use Related	0	2	4
Parental Drug Use Related	3	3	2
Parental Alcohol and Drug Use	0	2	0
Child Removed for Other Reason	26	23	23

CRIMINAL JUSTICE	FY2010	FY2009	FY2008
Drug Court Participants	0	0	0
Probation/Parole Admissions--Total	156	142	140
Probation/Parole Admissions--Drug	41	48	30
Probation/Parole Admissions--DWI	3	2	3
Prison Admissions--Total	64	95	79
Prison Admissions--Drug	14	32	19
Prison Admissions--DWI	2	2	2

RETAIL ALCOHOL / TOBACCO	2010	2009	2008
Alcohol On-Premise Drink Licenses	26	29	32
Alcohol Package Carry-out Licenses	20	25	24
Tobacco Outlets	28		

DIVISION OF ALCOHOL AND DRUG ABUSE -- TREATMENT ADMISSIONS DATA

Individuals who were admitted to Division of ADA substance abuse treatment programs are counted below, once for each category of service they accessed during the fiscal year.

SUBSTANCE ABUSE TREATMENT	FY2010	FY2009	FY2008
CSTAR Adolescent	8	11	13
CSTAR Women and Children	19	20	14
CSTAR General Adult	*	*	*
CSTAR Opioid	0	0	0
Primary Recovery Detoxification	13	18	18
Primary Recovery Treatment	65	83	57
Clinical SATOP (CIP, YCIP, SROP)	20	14	11
Other Substance Abuse Treatment	0	16	39

SUBSTANCE ABUSE TRAFFIC OFFENDER PROGRAM (SATOP)	FY2010	FY2009	FY2008
Offender Management Unit	91	111	68
- Adolescent Diversion Education Program	7	*	6
- Offender Education Program	29	30	15
- Weekend Intervention Program	19	24	24
(See also Clinical SATOP at left)			
OTHER SERVICES PROVIDED			
Co-Dependency	0	*	*
Compulsive Gambling	0	0	0
Recovery Supports	5	5	*
Early Intervention	*		

The demographic and clinical profile data below summarize individuals who were admitted to ADA substance abuse treatment programs, based on their first treatment episode in the fiscal year. Individuals who were admitted only to non-clinical SATOP and non-substance abuse treatment programs are not included below. An asterisk (*) in a data cell indicates the count was fewer than five (5) and suppressed to avoid disclosure of identifying information.

	FY2010	FY2009	FY2008
GENDER			
Male	85	101	93
Female	33	39	35
AGE			
Under 18	8	11	13
18 to 24	25	35	31
25 to 29	23	25	22
30 to 34	14	17	15
35 to 39	7	19	18
40 to 44	13	7	11
45 to 54	23	23	17
55 and Over	5	*	*
RACE / ETHNICITY			
Caucasian	102	122	114
African American	13	14	9
Native American / Alaskan	0	0	0
Asian / Pacific Islander	0	0	0
Hispanic	*	0	*
Other Race / Two or More Races	*	*	*
EDUCATION			
Less than High School Diploma	41	52	54
High School Graduate or G.E.D.	58	66	60
Associate Degree Or Some College	17	20	12
Bachelor or Advanced Degree	*	*	*
EMPLOYMENT			
Employed	42	49	49
Unemployed	49	52	48
Not in Labor Force	27	38	30
LIVING ARRANGEMENT			
Independent Living	99	118	102
Dependent Living	14	16	19
Homeless	*	*	*
LIFETIME DUI / DWI ARRESTS			
0	48	65	61
1 or 2	45	49	44
3 or More	25	26	22

	FY2010	FY2009	FY2008
MARITAL / FAMILY STATUS			
Never Married	65	83	73
Married / Co-habitating	32	33	30
Previously Married	21	24	25
PRIMARY DRUG PROBLEM			
Alcohol	66	62	68
Marijuana / Hashish	30	45	35
Cocaine (Total)	8	14	9
- Crack	*	6	9
Stimulant (Total)	*	12	5
- Methamphetamine	*	12	5
Heroin	5	*	*
Analgesic Except Heroin	5	0	*
- Non-Prescription Methadone	0	0	0
PCP, LSD, other Hallucinogen	0	0	*
Tranquilizer	0	*	*
Inhalant	0	0	*
Sedative	0	0	0
Other Medication or Illicit Drug	*	*	*
Average Age of First Use of Drug	16.5	16.0	16.5
INJECTION DRUG USE			
Total Injection Users at Admission	7	14	5
- Daily Injection Use	*	*	*
- Weekly Injection Use	*	*	*
- Less than Weekly Injection Use	*	8	*
TREATMENT REFERRAL SOURCE			
Self / Family / Friend	18	22	20
School	0	0	0
Mental Health Provider	*	*	*
Health Care Provider	5	*	*
Court / Criminal Justice	85	103	97
Other	9	9	6
SPECIAL POPULATIONS			
Pregnant When Admitted to Any Episode	0	*	*
Military Veteran	5	*	*
Special Education Services Needed	18	16	8
Co-Occurring Psychological Problem	35	43	22
Co-Occurring Developmental Problem	10	8	*

PIKE COUNTY

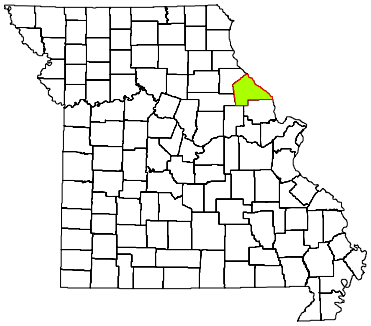

CPS DISTRICT	Central
CPS SERVICE AREA	15
2009 POP. ESTIMATE	18,406
CENSUS 2010	18,516

Individuals who received CPS services had the following types of disorders. The total number of diagnoses is larger than the number served because some individuals had more than one type of disorder.

DIAGNOSIS CATEGORY	FY2010	FY2009	FY2008
Adjustment Disorder	10	12	9
Anxiety Disorder	18	16	17
Dementia	*	0	*
Developmental Disorder	*	*	*
Impulse Control Disorder	23	35	42
Mood Disorder	121	129	116
Personality Disorder	8	7	5
Psychotic Disorder	20	16	16
Sexual Disorder	0	0	0
Other Diagnosis	6	*	*
Diagnosis Unknown	30	41	40

The demographic and clinical data below summarize individuals who received clinical treatment from the Division of Comprehensive Psychiatric Services in fiscal years 2008-2010. Individuals are counted once in each fiscal year in which they received services, based on their first treatment episode of the fiscal year. Information that is unknown or was not collected is listed as unknown. An asterisk (*) in a data cell indicates the count was fewer than five (5) and suppressed to avoid disclosure of identifying information.

NUMBER SERVED	FY2010	FY2009	FY2008
Total	207	230	221
-- Male	96	110	103
-- Female	111	120	118
AGE			
Under 6	0	*	*
6 to 9	13	11	16
10 to 13	6	17	20
14 to 17	22	23	23
18 to 24	25	19	23
25 to 29	22	23	20
30 to 34	21	18	13
35 to 39	16	24	23
40 to 44	19	17	17
45 to 49	21	19	19
50 to 54	20	29	21
55 to 59	11	13	10
60 and Over	11	14	14
RACE / ETHNICITY			
Caucasian	189	212	208
African American	13	15	10
Native American / Alaskan	0	0	0
Asian / Pacific Islander	0	0	0
Hispanic	*	0	0
Other Race	*	*	*
Race/Ethnicity Unknown	0	0	0
EDUCATION			
Less than High School Diploma	15	13	9
High School Grad or G.E.D.	23	18	6
A.A. Degree or Some College	7	8	*
Bachelor or Advanced Degree	0	*	*
Education Level Unknown	162	190	202

SPECIAL POPULATION	FY2010	FY2009	FY2008
Hearing Impaired	*	*	*
Past or Current Military Service	9	10	6
HOUSING / LIVING ARRANGEMENT			
Independent Living	32	26	13
Dependent Living	12	17	8
Homeless	*	0	0
Other	*	0	0
Housing Unknown	161	187	200
EMPLOYMENT			
Employed	*	*	*
Unemployed	36	30	15
Not in Labor Force	6	7	*
Employment Status Unknown	162	190	202
ARRESTS			
Arrested in Past 12 Months	*	*	*
Not Arrested in Past 12 Months	43	39	19
Arrest Status Unknown	161	187	200
TREATMENT REFERRAL SOURCE			
Self / Family / Friend	148	157	158
School	5	6	*
Mental Health Provider	6	7	10
Health Care Provider	7	8	8
Court / Criminal Justice	17	14	10
Other	24	30	25
Referral Source Unknown	0	8	7
TYPE OF COMMITMENT			
Voluntary	189	205	202
Civil	18	17	11
Criminal	0	0	*
Sexual Predatory	0	0	0
Commitment Type Unknown	0	8	7

PIKE COUNTY

2010 MISSOURI STUDENT SURVEY

LIFETIME SUBSTANCE USE	(%)
Percent of students who have ever used the following:	
Cigarettes	31.9
Chewing tobacco	19.7
Cigars	14.6
Alcohol	56.0
Marijuana	13.8
Inhalants	4.7
Prescription drugs not prescribed for student	10.5
Over-the-counter medications for non-medical use	8.6
Cocaine	1.1
Heroin	0.3
Hallucinogens such as LSD, PCP, mescaline, peyote, or psilocybin	2.8
Methamphetamine	1.1
Club drugs such as ecstasy, GHB, roofie, or Special K	1.7
Steroid not prescribed for student	1.7
CURRENT SUBSTANCE USE	
Percent of students who used the following in the past 30 days:	
Cigarettes	15.2
Chewing tobacco	11.4
Alcohol	31.1
Alcohol -- 5 or more drinks on one occasion	22.0
Marijuana	6.3
Inhalants	1.7
Prescription drugs not prescribed for student	6.4
Over-the-counter medications for non-medical use	6.4
GAMBLING	
Percent of students who have:	
Ever gambled, such as poker for money, sports bets, lottery tickets	48.9
Gambled in the past 30 days	28.0
MENTAL HEALTH	
Percent of students who, in the past 30 days:	
Were very sad	18.7
Were grouchy, irritable, or in a bad mood	24.4
Felt hopeless about the future	14.6
Felt like not eating, or eating more than usual	18.0
Slept a lot more or a lot less than usual	25.6
Had difficulty concentrating on school work	26.0
Percent of students who, in the past 12 months:	
Seriously considered attempting suicide	11.0
Made a plan about how they would attempt suicide	6.6
Attempted suicide	5.5
Had a suicide attempt that resulted in injury or overdose that had to be treated by doctor or nurse	2.3
BULLYING	
Percent of students who, in the past 12 months, were:	
Bullied on school property	25.6
Threatened or injured with a weapon on school property	10.2
In a physical fight	24.9
In a fight and had to be treated by a doctor or nurse	2.5
Percent of students who, in the past 3 months:	
Made fun of other people	72.3
Were made fun of by others	67.1

Data are weighted across ages 10-19 and by county, gender, Hispanic origin, and race.
Percentages on some items are based on combined answer choices.
Data are not available for Gentry, Maries, Mercer, and Ralls counties.

Source: Missouri Institute of Mental Health. 2010 Missouri Student Survey.

SCHOOL BONDING	(%)
Percent of students who agree with the following:	
Students have opportunities to decide activities and rules	52.8
Teachers encourage students to work on classroom projects	83.8
Teachers notice and comment on student's good work	73.4
School has opportunities for involvement in sports, clubs, activities	91.3
School has opportunities for students to talk to teachers one-on-one	72.1
School provides feedback to parents on positive student performance	29.0
Teachers praise students for their hard work	49.4
Students can participate in class discussions and activities	86.6
Rules are enforced fairly	63.3
Students of all races and ethnicities are treated equally	78.2
PEER ENGAGEMENT	
Percent of students whose closest friends in the past 12 months:	
Smoked cigarettes	50.4
Drank alcohol	66.8
Smoked marijuana	32.5
Used other drugs	14.9
PERCEPTION OF HARM	
Percent of students who think kids in their area would be caught by the police if they:	
Smoked cigarettes	19.0
Drank alcohol	22.6
Smoked marijuana	33.6
Percent of students who believe people risk harming themselves if they:	
Smoke cigarettes	78.8
Drink alcohol	75.5
Use marijuana	67.2
Use any other illegal drugs	93.1
AVAILABILITY	
Percent of students who say it would be easy to get the following:	
Cigarettes	64.9
Alcohol	69.3
Marijuana	35.6
Other illegal drugs such as cocaine, LSD, meth, or ecstasy	16.5
PERCEPTION OF "WRONGNESS"	
Percent of students who say it would be wrong to:	
Smoke cigarettes	73.8
Drink alcohol	43.4
Use marijuana	85.3
Use other illegal drugs	94.8
PARENTAL ATTITUDES	
Percent of students who say parents would disapprove if they:	
Smoked cigarettes	87.2
Drank alcohol	64.2
Smoked marijuana	94.1
Used other illegal drugs	97.2
REBELLIOUS ATTITUDES	
Percent of students who agree with the following:	
I ignore rules that get in my way	26.2
I do the opposite of what people tell me, just to get them mad	17.3
It is okay to take something without asking if you can get away with it	14.8
Sometimes it is okay to cheat at school	29.6
It is all right to beat up people if they start the fight	61.3
It is important to be honest with parents regardless of consequences	82.6
I could ask my mom or dad for help if I had a personal problem	75.1

PLATTE COUNTY

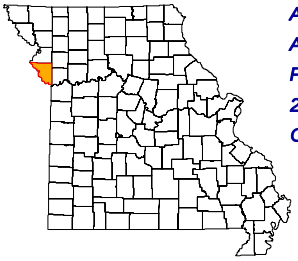

ADA REGION	Northwest
ADA SERVICE AREA	6
FIPS COUNTY CODE	165
2009 POP. ESTIMATE	90,688
CENSUS 2010	89,322

2009 POPULATION PROFILE BY AGE GROUP

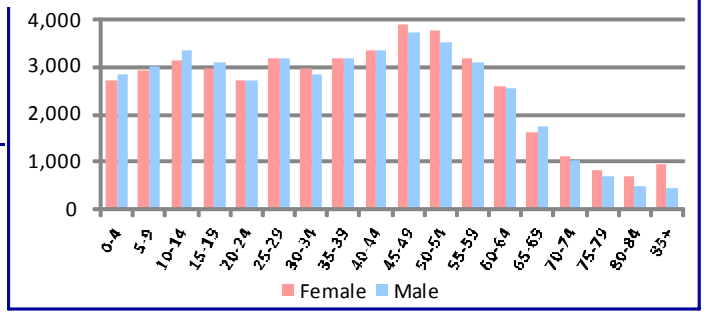

BIRTH RISK FACTORS	2009	2008	2007
Resident Births--Total	1,091	1,088	1,092
Mother Reported Drinking while Pregnant	5	7	10
Mother Reported Smoking while Pregnant	115	125	128

HIV DISEASE RISK FACTORS	2009	2008	2007
New HIV/AIDS Cases--Total	5	5	9
IDU and MSM	*	0	0
IDU without MSM	*	0	0

DEATHS and INJURIES	2009	2008	2007
Resident Deaths--Total	551	529	518
Suicides	14	11	11
Self-inflicted Injuries	107	111	118
Homicides	1	3	1
Assault Injuries	225	225	242
Alcohol Induced Deaths	6	5	5
Drug Induced Deaths	10	11	7
Smoking Induced Deaths	109	91	88

HOSPITAL / EMERGENCY ROOM	2009	2008	2007
Alcohol Related--Total	704	758	672
Direct Hospitalizations	163	161	203
Emergency Room Hospitalizations	223	234	194
Emergency Room Outpatient	318	363	275
Drug Related--Total	479	505	583
Direct Hospitalizations	157	172	235
Emergency Room Hospitalizations	154	154	153
Emergency Room Outpatient	168	179	195

TRAFFIC -- IMPAIRED DRIVER	2009	2008	2007
Alcohol Involved Crashes--Total	82	105	112
Fatal Crashes	2	2	4
Injury Crashes	29	45	51
Property Damage Crashes	51	58	57
Crash Fatalities	2	2	4
Crash Injuries	31	44	70
Drug Involved Crashes--Total	10	8	8
Fatal Crashes	1	0	1
Injury Crashes	5	3	3
Property Damage Crashes	4	5	4
Crash Fatalities	0	0	1
Crash Injuries	4	2	3

EMPLOYMENT	2010	2009	2008
Labor Force	49,214	48,777	48,251
Employed	45,217	44,996	45,963
Unemployed	3,997	3,781	2,288
Unemployment Rate	8.1%	7.8%	4.7%

An asterisk (*) in a data cell indicates the count was fewer than 5 and suppressed to avoid disclosure of identifying information. IDU (injection drug use) and MSM (men who have sex with men) indicate the presence of risk factors for transmission of HIV.

SCHOOL REPORTS	2009-2010	2008-2009	2007-2008
Enrollment Grades 9-12	4,596	4,620	4,578
Drop-outs	129	176	121
Drop-out Rate	2.8%	3.8%	2.6%
Alcohol Discipline Incidents	4	17	3
Drug Discipline Incidents	69	48	53
Tobacco Discipline Incidents	1	2	2

POLICE REPORTS	2009	2008	2007
DWI/DUI Arrests	506	607	505
Liquor Law Arrests	169	101	163
Drug Arrests	270	198	306
Methamphetamine Lab Incidents	2	2	2
Violent Offenses	77	85	83
Property Offenses	905	1,041	953
Domestic Violence Reports	205	153	208

JUVENILE COURT REFERRALS	2009	2008	2007
Law Violation Offenses--Total	245	283	335
Violent Offenses	50	54	104
Alcohol Offenses	8	16	16
Drug Offenses	30	48	41
Status Offenses--Total	56	48	48
Truancy	19	18	15
Beyond Parental Control	26	19	17
Habitually Absent from Home	1	6	8
Injurious Behavior	10	5	8
Abuse/Neglect/Custody--Total	11	14	27
Abuse	2	1	14
Neglect	7	12	9
Custody Disputes	2	1	4

JUVENILE COURT PLACEMENTS	2009	2008	2007
Out-of-Home Placements--Total	11	13	23
Parental Alcohol Use Related	6	1	2
Parental Drug Use Related	0	1	0
Parental Alcohol and Drug Use	0	0	0
Child Removed for Other Reason	5	11	21

CRIMINAL JUSTICE	FY2010	FY2009	FY2008
Drug Court Participants	0	0	0
Probation/Parole Admissions--Total	269	300	315
Probation/Parole Admissions--Drug	69	74	102
Probation/Parole Admissions--DWI	31	20	34
Prison Admissions--Total	132	129	156
Prison Admissions--Drug	20	31	38
Prison Admissions--DWI	14	16	12

RETAIL ALCOHOL / TOBACCO	2010	2009	2008
Alcohol On-Premise Drink Licenses	122	133	134
Alcohol Package Carry-out Licenses	55	63	56
Tobacco Outlets	82		

DIVISION OF ALCOHOL AND DRUG ABUSE -- TREATMENT ADMISSIONS DATA

Individuals who were admitted to Division of ADA substance abuse treatment programs are counted below, once for each category of service they accessed during the fiscal year.

SUBSTANCE ABUSE TREATMENT	FY2010	FY2009	FY2008
CSTAR Adolescent	9	11	9
CSTAR Women and Children	*	18	7
CSTAR General Adult	96	74	63
CSTAR Opioid	*	*	*
Primary Recovery Detoxification	44	53	22
Primary Recovery Treatment	69	80	50
Clinical SATOP (CIP, YCIP, SROP)	57	47	44
Other Substance Abuse Treatment	0	5	*

SUBSTANCE ABUSE TRAFFIC OFFENDER PROGRAM (SATOP)	FY2010	FY2009	FY2008
Offender Management Unit	392	459	347
- Adolescent Diversion Education Program	8	10	*
- Offender Education Program	182	212	176
- Weekend Intervention Program	117	147	85
(See also Clinical SATOP at left)			
OTHER SERVICES PROVIDED			
Co-Dependency	*	8	6
Compulsive Gambling	7	6	7
Recovery Supports	20	25	12
Early Intervention	*		

The demographic and clinical profile data below summarize individuals who were admitted to ADA substance abuse treatment programs, based on their first treatment episode in the fiscal year. Individuals who were admitted only to non-clinical SATOP and non-substance abuse treatment programs are not included below. An asterisk (*) in a data cell indicates the count was fewer than five (5) and suppressed to avoid disclosure of identifying information.

	FY2010	FY2009	FY2008
GENDER			
Male	171	155	121
Female	70	79	51
AGE			
Under 18	14	11	10
18 to 24	50	49	32
25 to 29	44	41	31
30 to 34	33	32	16
35 to 39	24	23	17
40 to 44	19	25	26
45 to 54	49	45	30
55 and Over	8	8	10
RACE / ETHNICITY			
Caucasian	214	209	154
African American	14	7	10
Native American / Alaskan	*	0	*
Asian / Pacific Islander	*	*	0
Hispanic	*	11	*
Other Race / Two or More Races	6	*	*
EDUCATION			
Less than High School Diploma	52	59	43
High School Graduate or G.E.D.	127	110	82
Associate Degree Or Some College	56	53	38
Bachelor or Advanced Degree	6	12	9
EMPLOYMENT			
Employed	84	82	76
Unemployed	97	88	52
Not in Labor Force	60	64	44
LIVING ARRANGEMENT			
Independent Living	205	202	138
Dependent Living	19	20	18
Homeless	8	8	8
LIFETIME DUI / DWI ARRESTS			
0	90	104	75
1 or 2	77	68	40
3 or More	74	62	57

	FY2010	FY2009	FY2008
MARITAL / FAMILY STATUS			
Never Married	141	135	90
Married / Co-habitating	47	47	39
Previously Married	53	52	43
PRIMARY DRUG PROBLEM			
Alcohol	139	133	94
Marijuana / Hashish	49	38	35
Cocaine (Total)	17	20	14
- Crack	11	13	7
Stimulant (Total)	14	22	17
- Methamphetamine	14	20	17
Heroin	6	5	5
Analgesic Except Heroin	11	13	6
- Non-Prescription Methadone	0	*	0
PCP, LSD, other Hallucinogen	*	*	0
Tranquilizer	*	*	*
Inhalant	0	0	0
Sedative	0	0	0
Other Medication or Illicit Drug	*	0	0
Average Age of First Use of Drug	16.8	17.6	18.0
INJECTION DRUG USE			
Total Injection Users at Admission	9	32	18
- Daily Injection Use	*	8	*
- Weekly Injection Use	*	7	*
- Less than Weekly Injection Use	*	17	12
TREATMENT REFERRAL SOURCE			
Self / Family / Friend	59	75	42
School	0	0	0
Mental Health Provider	22	9	10
Health Care Provider	7	13	*
Court / Criminal Justice	131	120	104
Other	22	17	13
SPECIAL POPULATIONS			
Pregnant When Admitted to Any Episode	*	5	*
Military Veteran	14	9	*
Special Education Services Needed	*	5	6
Co-Occurring Psychological Problem	75	80	48
Co-Occurring Developmental Problem	*	*	*

PLATTE COUNTY

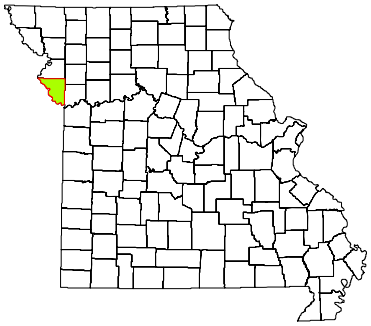

CPS DISTRICT	Western
CPS SERVICE AREA	6
2009 POP. ESTIMATE	90,688
CENSUS 2010	89,322

Individuals who received CPS services had the following types of disorders. The total number of diagnoses is larger than the number served because some individuals had more than one type of disorder.

DIAGNOSIS CATEGORY	FY2010	FY2009	FY2008
Adjustment Disorder	18	18	28
Anxiety Disorder	186	193	244
Dementia	*	5	*
Developmental Disorder	6	11	11
Impulse Control Disorder	73	74	99
Mood Disorder	304	373	460
Personality Disorder	33	55	58
Psychotic Disorder	64	73	87
Sexual Disorder	0	0	0
Other Diagnosis	26	39	51
Diagnosis Unknown	282	198	138

The demographic and clinical data below summarize individuals who received clinical treatment from the Division of Comprehensive Psychiatric Services in fiscal years 2008-2010. Individuals are counted once in each fiscal year in which they received services, based on their first treatment episode of the fiscal year. Information that is unknown or was not collected is listed as unknown. An asterisk (*) in a data cell indicates the count was fewer than five (5) and suppressed to avoid disclosure of identifying information.

NUMBER SERVED	FY2010	FY2009	FY2008
Total	722	674	733
-- Male	275	273	272
-- Female	447	401	461
AGE			
Under 6	5	0	*
6 to 9	21	16	15
10 to 13	39	25	33
14 to 17	62	47	49
18 to 24	90	86	79
25 to 29	77	78	87
30 to 34	75	71	79
35 to 39	71	67	88
40 to 44	70	77	64
45 to 49	70	75	82
50 to 54	62	57	66
55 to 59	31	26	36
60 and Over	49	49	54
RACE / ETHNICITY			
Caucasian	617	597	663
African American	55	35	29
Native American / Alaskan	*	0	5
Asian / Pacific Islander	6	5	*
Hispanic	15	15	14
Other Race	25	22	18
Race/Ethnicity Unknown	0	0	0
EDUCATION			
Less than High School Diploma	12	5	*
High School Grad or G.E.D.	19	10	11
A.A. Degree or Some College	11	5	*
Bachelor or Advanced Degree	0	*	0
Education Level Unknown	680	651	717

SPECIAL POPULATION	FY2010	FY2009	FY2008
Hearing Impaired	9	13	14
Past or Current Military Service	8	13	14
HOUSING / LIVING ARRANGEMENT			
Independent Living	31	15	13
Dependent Living	8	*	*
Homeless	*	*	0
Other	*	*	0
Housing Unknown	680	651	716
EMPLOYMENT			
Employed	6	*	5
Unemployed	35	17	11
Not in Labor Force	*	*	0
Employment Status Unknown	680	651	717
ARRESTS			
Arrested in Past 12 Months	*	*	*
Not Arrested in Past 12 Months	38	20	15
Arrest Status Unknown	680	651	716
TREATMENT REFERRAL SOURCE			
Self / Family / Friend	621	570	650
School	*	*	*
Mental Health Provider	29	27	17
Health Care Provider	24	31	19
Court / Criminal Justice	7	13	16
Other	30	23	18
Referral Source Unknown	10	9	12
TYPE OF COMMITMENT			
Voluntary	706	648	709
Civil	*	10	10
Criminal	*	6	*
Sexual Predatory	0	0	0
Commitment Type Unknown	11	10	11

PLATTE COUNTY

2010 MISSOURI STUDENT SURVEY

LIFETIME SUBSTANCE USE	(%)
Percent of students who have ever used the following:	
Cigarettes	20.2
Chewing tobacco	7.5
Cigars	11.8
Alcohol	37.7
Marijuana	16.2
Inhalants	4.1
Prescription drugs not prescribed for student	9.9
Over-the-counter medications for non-medical use	6.3
Cocaine	1.8
Heroin	0.4
Hallucinogens such as LSD, PCP, mescaline, peyote, or psilocybin	2.6
Methamphetamine	0.5
Club drugs such as ecstasy, GHB, roofie, or Special K	2.4
Steroid not prescribed for student	0.8
CURRENT SUBSTANCE USE	
Percent of students who used the following in the past 30 days:	
Cigarettes	9.9
Chewing tobacco	3.3
Alcohol	18.4
Alcohol -- 5 or more drinks on one occasion	10.0
Marijuana	8.3
Inhalants	1.3
Prescription drugs not prescribed for student	5.6
Over-the-counter medications for non-medical use	3.7
GAMBLING	
Percent of students who have:	
Ever gambled, such as poker for money, sports bets, lottery tickets	33.2
Gambled in the past 30 days	19.9
MENTAL HEALTH	
Percent of students who, in the past 30 days:	
Were very sad	16.2
Were grouchy, irritable, or in a bad mood	21.3
Felt hopeless about the future	10.0
Felt like not eating, or eating more than usual	15.6
Slept a lot more or a lot less than usual	24.5
Had difficulty concentrating on school work	21.7
Percent of students who, in the past 12 months:	
Seriously considered attempting suicide	9.5
Made a plan about how they would attempt suicide	6.4
Attempted suicide	3.9
Had a suicide attempt that resulted in injury or overdose that had to be treated by doctor or nurse	1.6
BULLYING	
Percent of students who, in the past 12 months, were:	
Bullied on school property	24.4
Threatened or injured with a weapon on school property	7.5
In a physical fight	16.4
In a fight and had to be treated by a doctor or nurse	2.8
Percent of students who, in the past 3 months:	
Made fun of other people	70.0
Were made fun of by others	64.3

Data are weighted across ages 10-19 and by county, gender, Hispanic origin, and race.
Percentages on some items are based on combined answer choices.
Data are not available for Gentry, Maries, Mercer, and Ralls counties.

Source: Missouri Institute of Mental Health. 2010 Missouri Student Survey.

SCHOOL BONDING	(%)
Percent of students who agree with the following:	
Students have opportunities to decide activities and rules	58.6
Teachers encourage students to work on classroom projects	85.9
Teachers notice and comment on student's good work	72.1
School has opportunities for involvement in sports, clubs, activities	90.1
School has opportunities for students to talk to teachers one-on-one	79.7
School provides feedback to parents on positive student performance	44.3
Teachers praise students for their hard work	58.6
Students can participate in class discussions and activities	90.0
Rules are enforced fairly	65.3
Students of all races and ethnicities are treated equally	76.1
PEER ENGAGEMENT	
Percent of students whose closest friends in the past 12 months:	
Smoked cigarettes	41.7
Drank alcohol	55.0
Smoked marijuana	39.7
Used other drugs	19.8
PERCEPTION OF HARM	
Percent of students who think kids in their area would be caught by the police if they:	
Smoked cigarettes	32.3
Drank alcohol	35.0
Smoked marijuana	43.9
Percent of students who believe people risk harming themselves if they:	
Smoke cigarettes	83.7
Drink alcohol	72.8
Use marijuana	73.6
Use any other illegal drugs	93.2
AVAILABILITY	
Percent of students who say it would be easy to get the following:	
Cigarettes	53.9
Alcohol	61.0
Marijuana	40.8
Other illegal drugs such as cocaine, LSD, meth, or ecstasy	19.2
PERCEPTION OF "WRONGNESS"	
Percent of students who say it would be wrong to:	
Smoke cigarettes	80.7
Drink alcohol	62.7
Use marijuana	79.7
Use other illegal drugs	94.0
PARENTAL ATTITUDES	
Percent of students who say parents would disapprove if they:	
Smoked cigarettes	90.5
Drank alcohol	80.7
Smoked marijuana	93.2
Used other illegal drugs	97.0
REBELLIOUS ATTITUDES	
Percent of students who agree with the following:	
I ignore rules that get in my way	21.1
I do the opposite of what people tell me, just to get them mad	14.9
It is okay to take something without asking if you can get away with it	8.7
Sometimes it is okay to cheat at school	19.8
It is all right to beat up people if they start the fight	41.5
It is important to be honest with parents regardless of consequences	81.8
I could ask my mom or dad for help if I had a personal problem	78.6

POLK COUNTY

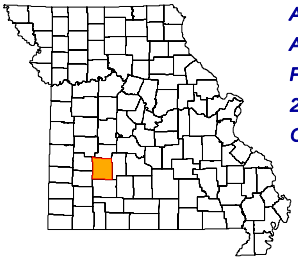

ADA REGION	Southwest
ADA SERVICE AREA	10
FIPS COUNTY CODE	167
2009 POP. ESTIMATE	30,626
CENSUS 2010	31,137

2009 POPULATION PROFILE BY AGE GROUP

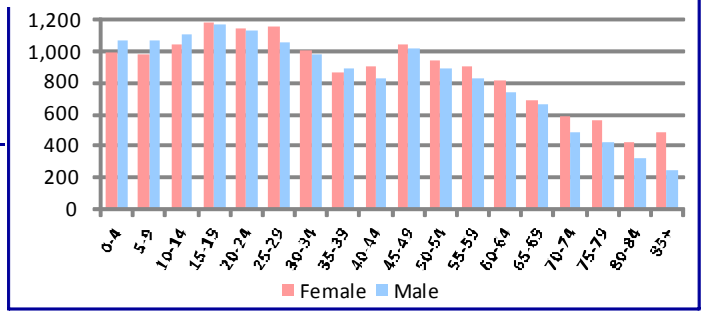

BIRTH RISK FACTORS	2009	2008	2007
Resident Births--Total	398	401	441
Mother Reported Drinking while Pregnant	0	0	1
Mother Reported Smoking while Pregnant	77	92	103

HIV DISEASE RISK FACTORS	2009	2008	2007
New HIV/AIDS Cases--Total	1	0	0
IDU and MSM	*	0	0
IDU without MSM	*	0	0

DEATHS and INJURIES	2009	2008	2007
Resident Deaths--Total	378	296	321
Suicides	6	4	6
Self-inflicted Injuries	60	32	48
Homicides	1	1	3
Assault Injuries	93	85	121
Alcohol Induced Deaths	2	0	0
Drug Induced Deaths	12	5	5
Smoking Induced Deaths	60	53	51

HOSPITAL / EMERGENCY ROOM	2009	2008	2007
Alcohol Related--Total	264	196	307
Direct Hospitalizations	76	56	66
Emergency Room Hospitalizations	67	65	85
Emergency Room Outpatient	121	75	156
Drug Related--Total	303	236	270
Direct Hospitalizations	92	88	85
Emergency Room Hospitalizations	55	65	86
Emergency Room Outpatient	156	83	99

TRAFFIC -- IMPAIRED DRIVER	2009	2008	2007
Alcohol Involved Crashes--Total	28	29	26
Fatal Crashes	0	0	0
Injury Crashes	18	17	12
Property Damage Crashes	10	12	14
Crash Fatalities	0	0	0
Crash Injuries	20	16	22
Drug Involved Crashes--Total	8	1	3
Fatal Crashes	0	0	0
Injury Crashes	6	0	3
Property Damage Crashes	2	1	0
Crash Fatalities	0	0	0
Crash Injuries	6	0	3

EMPLOYMENT	2010	2009	2008
Labor Force	14,115	14,207	14,117
Employed	12,724	12,778	13,278
Unemployed	1,391	1,429	839
Unemployment Rate	9.9%	10.1%	5.9%

An asterisk (*) in a data cell indicates the count was fewer than 5 and suppressed to avoid disclosure of identifying information. IDU (injection drug use) and MSM (men who have sex with men) indicate the presence of risk factors for transmission of HIV.

SCHOOL REPORTS	2009-2010	2008-2009	2007-2008
Enrollment Grades 9-12	1,675	1,665	1,696
Drop-outs	21	53	34
Drop-out Rate	1.3%	3.2%	2.0%
Alcohol Discipline Incidents	1	2	2
Drug Discipline Incidents	8	13	6
Tobacco Discipline Incidents	0	0	0

POLICE REPORTS	2009	2008	2007
DWI/DUI Arrests	89	123	190
Liquor Law Arrests	22	25	56
Drug Arrests	125	73	117
Methamphetamine Lab Incidents	5	0	1
Violent Offenses	144	146	114
Property Offenses	684	687	695
Domestic Violence Reports	234	176	182

JUVENILE COURT REFERRALS	2009	2008	2007
Law Violation Offenses--Total	201	218	217
Violent Offenses	60	46	50
Alcohol Offenses	8	10	12
Drug Offenses	13	17	16
Status Offenses--Total	67	74	86
Truancy	3	1	6
Beyond Parental Control	16	11	21
Habitually Absent from Home	33	37	45
Injurious Behavior	15	25	13
Abuse/Neglect/Custody--Total	115	169	139
Abuse	44	74	62
Neglect	69	95	77
Custody Disputes	2	0	0

JUVENILE COURT PLACEMENTS	2009	2008	2007
Out-of-Home Placements--Total	26	19	19
Parental Alcohol Use Related	0	0	0
Parental Drug Use Related	2	3	1
Parental Alcohol and Drug Use	0	0	3
Child Removed for Other Reason	24	16	15

CRIMINAL JUSTICE	FY2010	FY2009	FY2008
Drug Court Participants	23	26	25
Probation/Parole Admissions--Total	189	179	203
Probation/Parole Admissions--Drug	73	60	82
Probation/Parole Admissions--DWI	10	15	11
Prison Admissions--Total	84	91	117
Prison Admissions--Drug	41	34	42
Prison Admissions--DWI	3	8	10

RETAIL ALCOHOL / TOBACCO	2010	2009	2008
Alcohol On-Premise Drink Licenses	14	14	12
Alcohol Package Carry-out Licenses	25	27	23
Tobacco Outlets	29		

DIVISION OF ALCOHOL AND DRUG ABUSE -- TREATMENT ADMISSIONS DATA

Individuals who were admitted to Division of ADA substance abuse treatment programs are counted below, once for each category of service they accessed during the fiscal year.

SUBSTANCE ABUSE TREATMENT	FY2010	FY2009	FY2008
CSTAR Adolescent	12	7	5
CSTAR Women and Children	10	19	11
CSTAR General Adult	70	21	14
CSTAR Opioid	0	0	0
Primary Recovery Detoxification	26	20	13
Primary Recovery Treatment	46	79	26
Clinical SATOP (CIP, YCIP, SROP)	16	5	5
Other Substance Abuse Treatment	0	*	5

SUBSTANCE ABUSE TRAFFIC OFFENDER PROGRAM (SATOP)	FY2010	FY2009	FY2008
Offender Management Unit	92	99	85
- Adolescent Diversion Education Program	*	*	*
- Offender Education Program	40	39	45
- Weekend Intervention Program	22	38	29
(See also Clinical SATOP at left)			
OTHER SERVICES PROVIDED			
Co-Dependency	6	7	5
Compulsive Gambling	0	0	0
Recovery Supports	14	23	5
Early Intervention	0		

The demographic and clinical profile data below summarize individuals who were admitted to ADA substance abuse treatment programs, based on their first treatment episode in the fiscal year. Individuals who were admitted only to non-clinical SATOP and non-substance abuse treatment programs are not included below. An asterisk (*) in a data cell indicates the count was fewer than five (5) and suppressed to avoid disclosure of identifying information.

	FY2010	FY2009	FY2008
GENDER			
Male	99	83	43
Female	42	39	26
AGE			
Under 18	12	7	5
18 to 24	23	31	18
25 to 29	29	27	10
30 to 34	22	16	8
35 to 39	13	10	9
40 to 44	15	12	10
45 to 54	25	15	8
55 and Over	*	*	*
RACE / ETHNICITY			
Caucasian	138	118	64
African American	*	*	0
Native American / Alaskan	0	0	0
Asian / Pacific Islander	*	0	0
Hispanic	0	*	*
Other Race / Two or More Races	*	0	*
EDUCATION			
Less than High School Diploma	57	54	26
High School Graduate or G.E.D.	67	61	37
Associate Degree Or Some College	16	5	5
Bachelor or Advanced Degree	*	*	*
EMPLOYMENT			
Employed	37	33	13
Unemployed	54	49	25
Not in Labor Force	50	40	31
LIVING ARRANGEMENT			
Independent Living	118	103	57
Dependent Living	19	12	8
Homeless	*	6	*
LIFETIME DUI / DWI ARRESTS			
0	70	67	41
1 or 2	39	35	13
3 or More	32	20	15

	FY2010	FY2009	FY2008
MARITAL / FAMILY STATUS			
Never Married	70	59	36
Married / Co-habitating	37	33	15
Previously Married	34	30	18
PRIMARY DRUG PROBLEM			
Alcohol	71	49	30
Marijuana / Hashish	28	37	14
Cocaine (Total)	*	*	0
- Crack	*	*	0
Stimulant (Total)	14	14	13
- Methamphetamine	13	14	11
Heroin	0	0	*
Analgesic Except Heroin	20	19	9
- Non-Prescription Methadone	*	0	0
PCP, LSD, other Hallucinogen	*	0	0
Tranquilizer	0	*	0
Inhalant	*	0	0
Sedative	*	0	0
Other Medication or Illicit Drug	0	0	0
Average Age of First Use of Drug	16.9	16.3	16.9
INJECTION DRUG USE			
Total Injection Users at Admission	23	32	21
- Daily Injection Use	5	8	*
- Weekly Injection Use	8	9	8
- Less than Weekly Injection Use	10	15	9
TREATMENT REFERRAL SOURCE			
Self / Family / Friend	34	36	32
School	0	*	0
Mental Health Provider	*	6	*
Health Care Provider	6	*	5
Court / Criminal Justice	92	71	28
Other	7	6	*
SPECIAL POPULATIONS			
Pregnant When Admitted to Any Episode	*	*	*
Military Veteran	*	*	0
Special Education Services Needed	8	8	8
Co-Occurring Psychological Problem	39	39	23
Co-Occurring Developmental Problem	*	0	*

POLK COUNTY

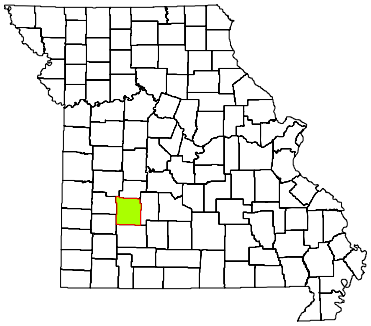

CPS DISTRICT	Western
CPS SERVICE AREA	10
2009 POP. ESTIMATE	30,626
CENSUS 2010	31,137

Individuals who received CPS services had the following types of disorders. The total number of diagnoses is larger than the number served because some individuals had more than one type of disorder.

DIAGNOSIS CATEGORY	FY2010	FY2009	FY2008
Adjustment Disorder	10	*	*
Anxiety Disorder	45	28	33
Dementia	*	*	*
Developmental Disorder	*	0	*
Impulse Control Disorder	21	13	15
Mood Disorder	114	75	79
Personality Disorder	40	38	34
Psychotic Disorder	68	57	66
Sexual Disorder	*	0	0
Other Diagnosis	15	15	9
Diagnosis Unknown	65	69	88

The demographic and clinical data below summarize individuals who received clinical treatment from the Division of Comprehensive Psychiatric Services in fiscal years 2008-2010. Individuals are counted once in each fiscal year in which they received services, based on their first treatment episode of the fiscal year. Information that is unknown or was not collected is listed as unknown. An asterisk (*) in a data cell indicates the count was fewer than five (5) and suppressed to avoid disclosure of identifying information.

NUMBER SERVED	FY2010	FY2009	FY2008
Total	265	206	235
-- Male	147	102	124
-- Female	118	104	111
AGE			
Under 6	7	*	0
6 to 9	14	6	10
10 to 13	23	14	17
14 to 17	24	21	21
18 to 24	27	14	17
25 to 29	16	19	17
30 to 34	17	14	17
35 to 39	23	25	19
40 to 44	24	20	25
45 to 49	23	14	19
50 to 54	26	24	26
55 to 59	20	15	19
60 and Over	21	19	28
RACE / ETHNICITY			
Caucasian	239	183	206
African American	*	*	6
Native American / Alaskan	0	0	0
Asian / Pacific Islander	*	0	0
Hispanic	*	*	*
Other Race	21	17	19
Race/Ethnicity Unknown	0	0	0
EDUCATION			
Less than High School Diploma	7	6	*
High School Grad or G.E.D.	10	12	6
A.A. Degree or Some College	5	*	*
Bachelor or Advanced Degree	0	*	0
Education Level Unknown	243	183	225

SPECIAL POPULATION	FY2010	FY2009	FY2008
Hearing Impaired	*	*	*
Past or Current Military Service	7	6	8
HOUSING / LIVING ARRANGEMENT			
Independent Living	14	9	*
Dependent Living	9	16	7
Homeless	0	0	0
Other	*	0	0
Housing Unknown	241	181	224
EMPLOYMENT			
Employed	*	*	0
Unemployed	19	17	10
Not in Labor Force	*	*	0
Employment Status Unknown	243	183	225
ARRESTS			
Arrested in Past 12 Months	*	*	0
Not Arrested in Past 12 Months	21	21	11
Arrest Status Unknown	241	181	224
TREATMENT REFERRAL SOURCE			
Self / Family / Friend	173	103	96
School	*	0	0
Mental Health Provider	14	19	27
Health Care Provider	12	6	12
Court / Criminal Justice	6	9	*
Other	57	68	94
Referral Source Unknown	*	*	*
TYPE OF COMMITMENT			
Voluntary	257	198	229
Civil	*	*	*
Criminal	*	5	*
Sexual Predatory	0	0	0
Commitment Type Unknown	*	*	*

POLK COUNTY

2010 MISSOURI STUDENT SURVEY

LIFETIME SUBSTANCE USE	(%)
Percent of students who have ever used the following:	
Cigarettes	28.6
Chewing tobacco	21.7
Cigars	16.8
Alcohol	39.0
Marijuana	15.4
Inhalants	6.5
Prescription drugs not prescribed for student	11.9
Over-the-counter medications for non-medical use	7.2
Cocaine	1.5
Heroin	0.6
Hallucinogens such as LSD, PCP, mescaline, peyote, or psilocybin	2.6
Methamphetamine	1.0
Club drugs such as ecstasy, GHB, roofie, or Special K	1.5
Steroid not prescribed for student	1.0
CURRENT SUBSTANCE USE	
Percent of students who used the following in the past 30 days:	
Cigarettes	14.6
Chewing tobacco	11.1
Alcohol	16.8
Alcohol -- 5 or more drinks on one occasion	11.3
Marijuana	7.9
Inhalants	3.2
Prescription drugs not prescribed for student	7.9
Over-the-counter medications for non-medical use	4.7
GAMBLING	
Percent of students who have:	
Ever gambled, such as poker for money, sports bets, lottery tickets	38.9
Gambled in the past 30 days	23.7
MENTAL HEALTH	
Percent of students who, in the past 30 days:	
Were very sad	19.8
Were grouchy, irritable, or in a bad mood	26.4
Felt hopeless about the future	13.5
Felt like not eating, or eating more than usual	19.0
Slept a lot more or a lot less than usual	26.2
Had difficulty concentrating on school work	25.3
Percent of students who, in the past 12 months:	
Seriously considered attempting suicide	10.4
Made a plan about how they would attempt suicide	6.7
Attempted suicide	5.4
Had a suicide attempt that resulted in injury or overdose that had to be treated by doctor or nurse	1.9
BULLYING	
Percent of students who, in the past 12 months, were:	
Bullied on school property	24.6
Threatened or injured with a weapon on school property	10.1
In a physical fight	24.5
In a fight and had to be treated by a doctor or nurse	3.4
Percent of students who, in the past 3 months:	
Made fun of other people	69.6
Were made fun of by others	71.6

Data are weighted across ages 10-19 and by county, gender, Hispanic origin, and race.
Percentages on some items are based on combined answer choices.
Data are not available for Gentry, Maries, Mercer, and Ralls counties.

Source: Missouri Institute of Mental Health. 2010 Missouri Student Survey.

SCHOOL BONDING	(%)
Percent of students who agree with the following:	
Students have opportunities to decide activities and rules	53.5
Teachers encourage students to work on classroom projects	85.7
Teachers notice and comment on student's good work	75.1
School has opportunities for involvement in sports, clubs, activities	91.1
School has opportunities for students to talk to teachers one-on-one	77.4
School provides feedback to parents on positive student performance	42.5
Teachers praise students for their hard work	61.2
Students can participate in class discussions and activities	85.5
Rules are enforced fairly	66.2
Students of all races and ethnicities are treated equally	79.9
PEER ENGAGEMENT	
Percent of students whose closest friends in the past 12 months:	
Smoked cigarettes	50.1
Drank alcohol	58.0
Smoked marijuana	32.8
Used other drugs	16.7
PERCEPTION OF HARM	
Percent of students who think kids in their area would be caught by the police if they:	
Smoked cigarettes	19.2
Drank alcohol	22.2
Smoked marijuana	33.7
Percent of students who believe people risk harming themselves if they:	
Smoke cigarettes	79.4
Drink alcohol	78.4
Use marijuana	71.7
Use any other illegal drugs	93.5
AVAILABILITY	
Percent of students who say it would be easy to get the following:	
Cigarettes	59.8
Alcohol	56.9
Marijuana	36.7
Other illegal drugs such as cocaine, LSD, meth, or ecstasy	19.5
PERCEPTION OF "WRONGNESS"	
Percent of students who say it would be wrong to:	
Smoke cigarettes	76.8
Drink alcohol	59.9
Use marijuana	82.4
Use other illegal drugs	94.1
PARENTAL ATTITUDES	
Percent of students who say parents would disapprove if they:	
Smoked cigarettes	88.6
Drank alcohol	79.1
Smoked marijuana	94.3
Used other illegal drugs	97.5
REBELLIOUS ATTITUDES	
Percent of students who agree with the following:	
I ignore rules that get in my way	25.5
I do the opposite of what people tell me, just to get them mad	17.5
It is okay to take something without asking if you can get away with it	7.9
Sometimes it is okay to cheat at school	25.3
It is all right to beat up people if they start the fight	51.0
It is important to be honest with parents regardless of consequences	85.7
I could ask my mom or dad for help if I had a personal problem	76.8

PULASKI COUNTY

ADA REGION	Central
ADA SERVICE AREA	11
FIPS COUNTY CODE	169
2009 POP. ESTIMATE	46,457
CENSUS 2010	52,274

2009 POPULATION PROFILE BY AGE GROUP

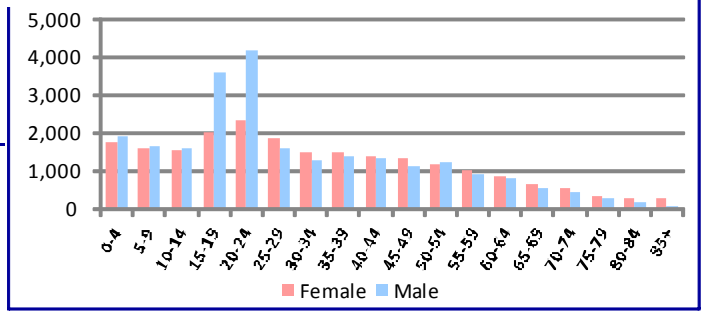

BIRTH RISK FACTORS	2009	2008	2007
Resident Births--Total	868	786	737
Mother Reported Drinking while Pregnant	2	3	4
Mother Reported Smoking while Pregnant	170	130	153

HIV DISEASE RISK FACTORS	2009	2008	2007
New HIV/AIDS Cases--Total	0	1	0
IDU and MSM	0	0	0
IDU without MSM	0	0	0

DEATHS and INJURIES	2009	2008	2007
Resident Deaths--Total	270	296	284
Suicides	7	7	10
Self-inflicted Injuries	57	44	33
Homicides	1	4	1
Assault Injuries	107	110	75
Alcohol Induced Deaths	3	1	2
Drug Induced Deaths	7	9	6
Smoking Induced Deaths	54	54	51

HOSPITAL / EMERGENCY ROOM	2009	2008	2007
Alcohol Related--Total	238	270	240
Direct Hospitalizations	96	83	60
Emergency Room Hospitalizations	63	93	102
Emergency Room Outpatient	79	94	78
Drug Related--Total	295	235	253
Direct Hospitalizations	108	84	73
Emergency Room Hospitalizations	78	64	91
Emergency Room Outpatient	109	87	89

TRAFFIC -- IMPAIRED DRIVER	2009	2008	2007
Alcohol Involved Crashes--Total	78	68	76
Fatal Crashes	3	1	2
Injury Crashes	30	33	37
Property Damage Crashes	45	34	37
Crash Fatalities	2	1	2
Crash Injuries	40	46	55
Drug Involved Crashes--Total	10	8	7
Fatal Crashes	0	0	1
Injury Crashes	5	3	5
Property Damage Crashes	5	5	1
Crash Fatalities	0	0	1
Crash Injuries	7	3	6

EMPLOYMENT	2010	2009	2008
Labor Force	20,870	20,915	19,224
Employed	19,221	19,436	18,139
Unemployed	1,649	1,479	1,085
Unemployment Rate	7.9%	7.1%	5.6%

An asterisk (*) in a data cell indicates the count was fewer than 5 and suppressed to avoid disclosure of identifying information. IDU (injection drug use) and MSM (men who have sex with men) indicate the presence of risk factors for transmission of HIV.

SCHOOL REPORTS	2009-2010	2008-2009	2007-2008
Enrollment Grades 9-12	2,615	2,532	2,534
Drop-outs	58	59	46
Drop-out Rate	2.2%	2.3%	1.8%
Alcohol Discipline Incidents	5	5	0
Drug Discipline Incidents	37	17	29
Tobacco Discipline Incidents	1	2	1

POLICE REPORTS	2009	2008	2007
DWI/DUI Arrests	340	243	288
Liquor Law Arrests	123	84	50
Drug Arrests	180	163	137
Methamphetamine Lab Incidents	12	1	3
Violent Offenses	179	204	222
Property Offenses	1,042	935	747
Domestic Violence Reports	337	252	194

JUVENILE COURT REFERRALS	2009	2008	2007
Law Violation Offenses--Total	288	267	273
Violent Offenses	114	84	122
Alcohol Offenses	12	9	12
Drug Offenses	33	17	21
Status Offenses--Total	472	409	429
Truancy	240	185	180
Beyond Parental Control	12	12	17
Habitually Absent from Home	13	19	26
Injurious Behavior	207	193	206
Abuse/Neglect/Custody--Total	382	365	267
Abuse	248	185	115
Neglect	132	170	146
Custody Disputes	2	10	6

JUVENILE COURT PLACEMENTS	2009	2008	2007
Out-of-Home Placements--Total	70	70	60
Parental Alcohol Use Related	6	2	2
Parental Drug Use Related	9	22	8
Parental Alcohol and Drug Use	9	4	2
Child Removed for Other Reason	46	42	48

CRIMINAL JUSTICE	FY2010	FY2009	FY2008
Drug Court Participants	1	0	0
Probation/Parole Admissions--Total	190	231	206
Probation/Parole Admissions--Drug	56	62	52
Probation/Parole Admissions--DWI	2	9	7
Prison Admissions--Total	98	98	107
Prison Admissions--Drug	23	25	25
Prison Admissions--DWI	2	2	4

RETAIL ALCOHOL / TOBACCO	2010	2009	2008
Alcohol On-Premise Drink Licenses	54	60	55
Alcohol Package Carry-out Licenses	37	39	36
Tobacco Outlets	46		

DIVISION OF ALCOHOL AND DRUG ABUSE -- TREATMENT ADMISSIONS DATA

Individuals who were admitted to Division of ADA substance abuse treatment programs are counted below, once for each category of service they accessed during the fiscal year.

SUBSTANCE ABUSE TREATMENT	FY2010	FY2009	FY2008
CSTAR Adolescent	12	8	9
CSTAR Women and Children	24	18	10
CSTAR General Adult	21	8	5
CSTAR Opioid	0	0	0
Primary Recovery Detoxification	19	18	14
Primary Recovery Treatment	69	108	53
Clinical SATOP (CIP, YCIP, SROP)	27	22	16
Other Substance Abuse Treatment	0	34	97

SUBSTANCE ABUSE TRAFFIC OFFENDER PROGRAM (SATOP)	FY2010	FY2009	FY2008
Offender Management Unit	243	198	145
- Adolescent Diversion Education Program	*	*	0
- Offender Education Program	101	96	66
- Weekend Intervention Program	61	58	49
(See also Clinical SATOP at left)			
OTHER SERVICES PROVIDED			
Co-Dependency	8	5	*
Compulsive Gambling	0	0	0
Recovery Supports	5	11	*
Early Intervention	*		

The demographic and clinical profile data below summarize individuals who were admitted to ADA substance abuse treatment programs, based on their first treatment episode in the fiscal year. Individuals who were admitted only to non-clinical SATOP and non-substance abuse treatment programs are not included below. An asterisk (*) in a data cell indicates the count was fewer than five (5) and suppressed to avoid disclosure of identifying information.

	FY2010	FY2009	FY2008
GENDER			
Male	92	123	121
Female	56	51	47
AGE			
Under 18	12	8	10
18 to 24	27	49	50
25 to 29	40	40	34
30 to 34	25	23	22
35 to 39	18	19	15
40 to 44	8	9	13
45 to 54	16	18	19
55 and Over	*	8	5
RACE / ETHNICITY			
Caucasian	124	147	139
African American	14	13	17
Native American / Alaskan	0	0	0
Asian / Pacific Islander	*	*	*
Hispanic	*	*	6
Other Race / Two or More Races	7	9	5
EDUCATION			
Less than High School Diploma	53	56	59
High School Graduate or G.E.D.	68	75	75
Associate Degree Or Some College	26	40	31
Bachelor or Advanced Degree	*	*	*
EMPLOYMENT			
Employed	45	55	86
Unemployed	56	74	50
Not in Labor Force	47	45	31
LIVING ARRANGEMENT			
Independent Living	126	157	146
Dependent Living	18	11	14
Homeless	*	6	*
LIFETIME DUI / DWI ARRESTS			
0	84	106	90
1 or 2	42	45	49
3 or More	22	23	28

	FY2010	FY2009	FY2008
MARITAL / FAMILY STATUS			
Never Married	80	85	84
Married / Co-habitating	38	48	43
Previously Married	29	41	41
PRIMARY DRUG PROBLEM			
Alcohol	60	72	45
Marijuana / Hashish	26	38	54
Cocaine (Total)	7	5	10
- Crack	*	*	7
Stimulant (Total)	17	14	24
- Methamphetamine	16	13	23
Heroin	23	29	20
Analgesic Except Heroin	13	12	11
- Non-Prescription Methadone	0	0	0
PCP, LSD, other Hallucinogen	0	*	0
Tranquilizer	*	0	*
Inhalant	*	0	0
Sedative	0	*	*
Other Medication or Illicit Drug	0	0	0
Average Age of First Use of Drug	17.8	17.4	17.7
INJECTION DRUG USE			
Total Injection Users at Admission	34	38	37
- Daily Injection Use	11	13	*
- Weekly Injection Use	13	8	*
- Less than Weekly Injection Use	10	17	31
TREATMENT REFERRAL SOURCE			
Self / Family / Friend	41	40	28
School	0	0	0
Mental Health Provider	*	*	*
Health Care Provider	*	6	*
Court / Criminal Justice	84	115	129
Other	16	9	8
SPECIAL POPULATIONS			
Pregnant When Admitted to Any Episode	*	6	*
Military Veteran	11	9	7
Special Education Services Needed	11	24	19
Co-Occurring Psychological Problem	53	45	46
Co-Occurring Developmental Problem	8	13	12

PULASKI COUNTY

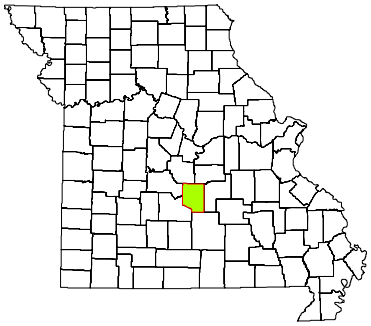

CPS DISTRICT	Central
CPS SERVICE AREA	11
2009 POP. ESTIMATE	46,457
CENSUS 2010	52,274

Individuals who received CPS services had the following types of disorders. The total number of diagnoses is larger than the number served because some individuals had more than one type of disorder.

DIAGNOSIS CATEGORY	FY2010	FY2009	FY2008
Adjustment Disorder	5	7	9
Anxiety Disorder	86	61	37
Dementia	*	0	0
Developmental Disorder	*	*	*
Impulse Control Disorder	32	22	31
Mood Disorder	187	138	100
Personality Disorder	18	15	15
Psychotic Disorder	32	25	30
Sexual Disorder	*	*	0
Other Diagnosis	33	23	18
Diagnosis Unknown	25	42	47

The demographic and clinical data below summarize individuals who received clinical treatment from the Division of Comprehensive Psychiatric Services in fiscal years 2008-2010. Individuals are counted once in each fiscal year in which they received services, based on their first treatment episode of the fiscal year. Information that is unknown or was not collected is listed as unknown. An asterisk (*) in a data cell indicates the count was fewer than five (5) and suppressed to avoid disclosure of identifying information.

NUMBER SERVED	FY2010	FY2009	FY2008
Total	279	233	215
-- Male	119	96	101
-- Female	160	137	114
AGE			
Under 6	*	*	*
6 to 9	14	8	14
10 to 13	24	19	22
14 to 17	29	30	26
18 to 24	31	21	20
25 to 29	24	17	16
30 to 34	26	19	8
35 to 39	17	18	16
40 to 44	20	22	24
45 to 49	30	19	20
50 to 54	24	16	14
55 to 59	18	22	16
60 and Over	19	21	17
RACE / ETHNICITY			
Caucasian	246	207	188
African American	19	14	13
Native American / Alaskan	0	0	*
Asian / Pacific Islander	*	*	*
Hispanic	*	*	*
Other Race	8	7	7
Race/Ethnicity Unknown	0	0	*
EDUCATION			
Less than High School Diploma	25	*	*
High School Grad or G.E.D.	28	*	5
A.A. Degree or Some College	10	*	5
Bachelor or Advanced Degree	*	0	*
Education Level Unknown	213	225	200

SPECIAL POPULATION	FY2010	FY2009	FY2008
Hearing Impaired	16	6	*
Past or Current Military Service	6	5	5
HOUSING / LIVING ARRANGEMENT			
Independent Living	59	6	14
Dependent Living	12	*	*
Homeless	0	0	0
Other	*	*	0
Housing Unknown	206	222	197
EMPLOYMENT			
Employed	9	*	7
Unemployed	55	7	7
Not in Labor Force	*	0	*
Employment Status Unknown	213	225	200
ARRESTS			
Arrested in Past 12 Months	7	*	0
Not Arrested in Past 12 Months	66	9	18
Arrest Status Unknown	206	222	197
TREATMENT REFERRAL SOURCE			
Self / Family / Friend	165	134	117
School	*	*	*
Mental Health Provider	21	21	17
Health Care Provider	32	22	23
Court / Criminal Justice	24	20	21
Other	34	33	31
Referral Source Unknown	*	*	*
TYPE OF COMMITMENT			
Voluntary	257	211	188
Civil	20	20	23
Criminal	*	*	*
Sexual Predatory	0	0	0
Commitment Type Unknown	*	*	*

PULASKI COUNTY

2010 MISSOURI STUDENT SURVEY

LIFETIME SUBSTANCE USE	(%)
Percent of students who have ever used the following:	
Cigarettes	31.4
Chewing tobacco	11.5
Cigars	11.3
Alcohol	47.4
Marijuana	14.8
Inhalants	9.1
Prescription drugs not prescribed for student	14.1
Over-the-counter medications for non-medical use	9.6
Cocaine	2.4
Heroin	0.7
Hallucinogens such as LSD, PCP, mescaline, peyote, or psilocybin	2.7
Methamphetamine	1.5
Club drugs such as ecstasy, GHB, roofie, or Special K	3.1
Steroid not prescribed for student	2.1
CURRENT SUBSTANCE USE	
Percent of students who used the following in the past 30 days:	
Cigarettes	13.0
Chewing tobacco	6.7
Alcohol	20.0
Alcohol -- 5 or more drinks on one occasion	11.8
Marijuana	7.2
Inhalants	4.6
Prescription drugs not prescribed for student	8.7
Over-the-counter medications for non-medical use	5.7
GAMBLING	
Percent of students who have:	
Ever gambled, such as poker for money, sports bets, lottery tickets	41.1
Gambled in the past 30 days	24.2
MENTAL HEALTH	
Percent of students who, in the past 30 days:	
Were very sad	22.2
Were grouchy, irritable, or in a bad mood	28.4
Felt hopeless about the future	15.3
Felt like not eating, or eating more than usual	20.3
Slept a lot more or a lot less than usual	30.0
Had difficulty concentrating on school work	25.1
Percent of students who, in the past 12 months:	
Seriously considered attempting suicide	17.1
Made a plan about how they would attempt suicide	12.7
Attempted suicide	8.3
Had a suicide attempt that resulted in injury or overdose that had to be treated by doctor or nurse	4.0
BULLYING	
Percent of students who, in the past 12 months, were:	
Bullied on school property	25.4
Threatened or injured with a weapon on school property	10.9
In a physical fight	28.1
In a fight and had to be treated by a doctor or nurse	5.6
Percent of students who, in the past 3 months:	
Made fun of other people	73.2
Were made fun of by others	69.9

Data are weighted across ages 10-19 and by county, gender, Hispanic origin, and race.
Percentages on some items are based on combined answer choices.
Data are not available for Gentry, Maries, Mercer, and Ralls counties.

Source: Missouri Institute of Mental Health. 2010 Missouri Student Survey.

SCHOOL BONDING	(%)
Percent of students who agree with the following:	
Students have opportunities to decide activities and rules	51.9
Teachers encourage students to work on classroom projects	80.3
Teachers notice and comment on student's good work	66.0
School has opportunities for involvement in sports, clubs, activities	91.0
School has opportunities for students to talk to teachers one-on-one	73.5
School provides feedback to parents on positive student performance	34.5
Teachers praise students for their hard work	50.5
Students can participate in class discussions and activities	85.1
Rules are enforced fairly	61.3
Students of all races and ethnicities are treated equally	76.0
PEER ENGAGEMENT	
Percent of students whose closest friends in the past 12 months:	
Smoked cigarettes	48.2
Drank alcohol	62.2
Smoked marijuana	36.9
Used other drugs	23.7
PERCEPTION OF HARM	
Percent of students who think kids in their area would be caught by the police if they:	
Smoked cigarettes	23.0
Drank alcohol	24.7
Smoked marijuana	37.2
Percent of students who believe people risk harming themselves if they:	
Smoke cigarettes	81.9
Drink alcohol	78.2
Use marijuana	73.1
Use any other illegal drugs	94.2
AVAILABILITY	
Percent of students who say it would be easy to get the following:	
Cigarettes	60.8
Alcohol	62.9
Marijuana	36.4
Other illegal drugs such as cocaine, LSD, meth, or ecstasy	23.6
PERCEPTION OF "WRONGNESS"	
Percent of students who say it would be wrong to:	
Smoke cigarettes	76.0
Drink alcohol	58.1
Use marijuana	81.5
Use other illegal drugs	93.3
PARENTAL ATTITUDES	
Percent of students who say parents would disapprove if they:	
Smoked cigarettes	89.6
Drank alcohol	77.6
Smoked marijuana	95.1
Used other illegal drugs	96.9
REBELLIOUS ATTITUDES	
Percent of students who agree with the following:	
I ignore rules that get in my way	26.7
I do the opposite of what people tell me, just to get them mad	19.2
It is okay to take something without asking if you can get away with it	10.8
Sometimes it is okay to cheat at school	25.8
It is all right to beat up people if they start the fight	53.4
It is important to be honest with parents regardless of consequences	84.0
I could ask my mom or dad for help if I had a personal problem	75.4

PUTNAM COUNTY

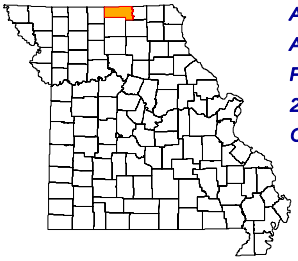

ADA REGION	Northwest
ADA SERVICE AREA	13
FIPS COUNTY CODE	171
2009 POP. ESTIMATE	4,759
CENSUS 2010	4,979

2009 POPULATION PROFILE BY AGE GROUP

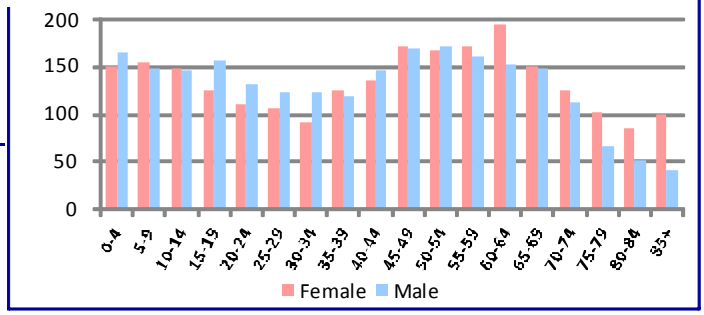

BIRTH RISK FACTORS	2009	2008	2007
Resident Births--Total	55	53	56
Mother Reported Drinking while Pregnant	0	0	0
Mother Reported Smoking while Pregnant	20	12	17

HIV DISEASE RISK FACTORS	2009	2008	2007
New HIV/AIDS Cases--Total	0	0	0
IDU and MSM	0	0	0
IDU without MSM	0	0	0

DEATHS and INJURIES	2009	2008	2007
Resident Deaths--Total	51	80	69
Suicides	1	0	1
Self-inflicted Injuries	0	2	5
Homicides	0	1	0
Assault Injuries	8	1	12
Alcohol Induced Deaths	0	0	0
Drug Induced Deaths	0	0	0
Smoking Induced Deaths	10	13	13

HOSPITAL / EMERGENCY ROOM	2009	2008	2007
Alcohol Related--Total	13	21	22
Direct Hospitalizations	5	10	5
Emergency Room Hospitalizations	6	4	10
Emergency Room Outpatient	2	7	7
Drug Related--Total	15	24	18
Direct Hospitalizations	3	9	7
Emergency Room Hospitalizations	2	3	7
Emergency Room Outpatient	10	12	4

TRAFFIC -- IMPAIRED DRIVER	2009	2008	2007
Alcohol Involved Crashes--Total	4	5	0
Fatal Crashes	0	0	0
Injury Crashes	2	5	0
Property Damage Crashes	2	0	0
Crash Fatalities	0	0	0
Crash Injuries	1	6	0
Drug Involved Crashes--Total	0	0	0
Fatal Crashes	0	0	0
Injury Crashes	0	0	0
Property Damage Crashes	0	0	0
Crash Fatalities	0	0	0
Crash Injuries	0	0	0

EMPLOYMENT	2010	2009	2008
Labor Force	2,390	2,492	2,467
Employed	2,209	2,304	2,333
Unemployed	181	188	134
Unemployment Rate	7.6%	7.5%	5.4%

An asterisk (*) in a data cell indicates the count was fewer than 5 and suppressed to avoid disclosure of identifying information. IDU (injection drug use) and MSM (men who have sex with men) indicate the presence of risk factors for transmission of HIV.

SCHOOL REPORTS	2009-2010	2008-2009	2007-2008
Enrollment Grades 9-12	231	232	228
Drop-outs	4	2	6
Drop-out Rate	1.7%	0.9%	2.6%
Alcohol Discipline Incidents	0	0	0
Drug Discipline Incidents	0	0	0
Tobacco Discipline Incidents	0	0	0

POLICE REPORTS	2009	2008	2007
DWI/DUI Arrests	6	17	29
Liquor Law Arrests	3	0	5
Drug Arrests	7	6	4
Methamphetamine Lab Incidents	1	0	0
Violent Offenses	1	3	0
Property Offenses	20	28	14
Domestic Violence Reports	1	3	2

JUVENILE COURT REFERRALS	2009	2008	2007
Law Violation Offenses--Total	10	18	25
Violent Offenses	3	1	3
Alcohol Offenses	0	0	10
Drug Offenses	0	0	1
Status Offenses--Total	11	8	15
Truancy	2	0	5
Beyond Parental Control	1	6	6
Habitually Absent from Home	2	0	2
Injurious Behavior	6	2	2
Abuse/Neglect/Custody--Total	23	24	17
Abuse	9	12	5
Neglect	14	12	12
Custody Disputes	0	0	0

JUVENILE COURT PLACEMENTS	2009	2008	2007
Out-of-Home Placements--Total	5	5	8
Parental Alcohol Use Related	0	0	1
Parental Drug Use Related	2	0	2
Parental Alcohol and Drug Use	2	0	2
Child Removed for Other Reason	1	5	3

CRIMINAL JUSTICE	FY2010	FY2009	FY2008
Drug Court Participants	10	9	8
Probation/Parole Admissions--Total	34	40	31
Probation/Parole Admissions--Drug	7	10	2
Probation/Parole Admissions--DWI	2	7	5
Prison Admissions--Total	21	14	11
Prison Admissions--Drug	5	2	3
Prison Admissions--DWI	1	3	0

RETAIL ALCOHOL / TOBACCO	2010	2009	2008
Alcohol On-Premise Drink Licenses	2	2	2
Alcohol Package Carry-out Licenses	7	8	8
Tobacco Outlets	13		

DIVISION OF ALCOHOL AND DRUG ABUSE -- TREATMENT ADMISSIONS DATA

Individuals who were admitted to Division of ADA substance abuse treatment programs are counted below, once for each category of service they accessed during the fiscal year.

SUBSTANCE ABUSE TREATMENT	FY2010	FY2009	FY2008
CSTAR Adolescent	*	*	*
CSTAR Women and Children	0	*	0
CSTAR General Adult	15	13	6
CSTAR Opioid	0	0	0
Primary Recovery Detoxification	*	*	*
Primary Recovery Treatment	23	29	15
Clinical SATOP (CIP, YCIP, SROP)	*	*	5
Other Substance Abuse Treatment	0	*	11

SUBSTANCE ABUSE TRAFFIC OFFENDER PROGRAM (SATOP)	FY2010	FY2009	FY2008
Offender Management Unit	10	20	26
- Adolescent Diversion Education Program	0	5	*
- Offender Education Program	*	5	*
- Weekend Intervention Program	*	*	11
(See also Clinical SATOP at left)			
OTHER SERVICES PROVIDED			
Co-Dependency	*	0	0
Compulsive Gambling	0	0	0
Recovery Supports	8	*	0
Early Intervention	*		

The demographic and clinical profile data below summarize individuals who were admitted to ADA substance abuse treatment programs, based on their first treatment episode in the fiscal year. Individuals who were admitted only to non-clinical SATOP and non-substance abuse treatment programs are not included below. An asterisk (*) in a data cell indicates the count was fewer than five (5) and suppressed to avoid disclosure of identifying information.

	FY2010	FY2009	FY2008
GENDER			
Male	28	30	25
Female	11	13	12
AGE			
Under 18	*	*	*
18 to 24	14	9	9
25 to 29	7	5	*
30 to 34	*	5	11
35 to 39	*	*	*
40 to 44	*	7	*
45 to 54	6	8	*
55 and Over	*	*	*
RACE / ETHNICITY			
Caucasian	37	41	37
African American	*	*	0
Native American / Alaskan	0	0	0
Asian / Pacific Islander	0	0	0
Hispanic	0	0	0
Other Race / Two or More Races	*	*	0
EDUCATION			
Less than High School Diploma	11	10	10
High School Graduate or G.E.D.	24	25	22
Associate Degree Or Some College	*	7	5
Bachelor or Advanced Degree	*	*	0
EMPLOYMENT			
Employed	13	14	11
Unemployed	20	20	19
Not in Labor Force	6	9	7
LIVING ARRANGEMENT			
Independent Living	37	36	27
Dependent Living	*	5	5
Homeless	*	0	*
LIFETIME DUI / DWI ARRESTS			
0	28	16	11
1 or 2	7	17	14
3 or More	*	10	12

	FY2010	FY2009	FY2008
MARITAL / FAMILY STATUS			
Never Married	22	18	20
Married / Co-habitating	11	8	9
Previously Married	6	17	8
PRIMARY DRUG PROBLEM			
Alcohol	22	24	26
Marijuana / Hashish	11	11	8
Cocaine (Total)	*	*	0
- Crack	0	0	0
Stimulant (Total)	*	5	*
- Methamphetamine	*	5	*
Heroin	0	0	*
Analgesic Except Heroin	*	0	0
- Non-Prescription Methadone	0	0	0
PCP, LSD, other Hallucinogen	0	0	0
Tranquilizer	*	0	0
Inhalant	0	0	0
Sedative	0	*	0
Other Medication or Illicit Drug	0	*	0
Average Age of First Use of Drug	17.1	15.8	15.1
INJECTION DRUG USE			
Total Injection Users at Admission	*	*	5
- Daily Injection Use	0	0	*
- Weekly Injection Use	0	0	0
- Less than Weekly Injection Use	*	*	*
TREATMENT REFERRAL SOURCE			
Self / Family / Friend	*	*	*
School	0	0	0
Mental Health Provider	*	*	*
Health Care Provider	0	0	0
Court / Criminal Justice	32	28	29
Other	*	9	*
SPECIAL POPULATIONS			
Pregnant When Admitted to Any Episode	0	0	0
Military Veteran	*	*	*
Special Education Services Needed	*	*	0
Co-Occurring Psychological Problem	10	9	11
Co-Occurring Developmental Problem	0	0	0

PUTNAM COUNTY

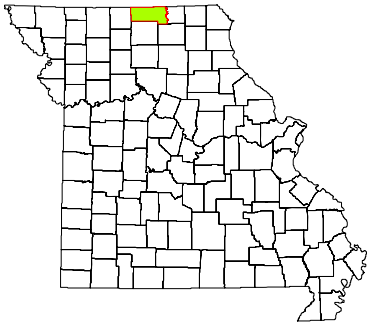

CPS DISTRICT	Western
CPS SERVICE AREA	13
2009 POP. ESTIMATE	4,759
CENSUS 2010	4,979

Individuals who received CPS services had the following types of disorders. The total number of diagnoses is larger than the number served because some individuals had more than one type of disorder.

DIAGNOSIS CATEGORY	FY2010	FY2009	FY2008
Adjustment Disorder	*	*	5
Anxiety Disorder	19	30	29
Dementia	0	0	0
Developmental Disorder	0	0	*
Impulse Control Disorder	5	*	5
Mood Disorder	24	34	27
Personality Disorder	8	8	9
Psychotic Disorder	7	8	9
Sexual Disorder	0	0	0
Other Diagnosis	*	*	*
Diagnosis Unknown	13	10	17

The demographic and clinical data below summarize individuals who received clinical treatment from the Division of Comprehensive Psychiatric Services in fiscal years 2008-2010. Individuals are counted once in each fiscal year in which they received services, based on their first treatment episode of the fiscal year. Information that is unknown or was not collected is listed as unknown. An asterisk (*) in a data cell indicates the count was fewer than five (5) and suppressed to avoid disclosure of identifying information.

NUMBER SERVED	FY2010	FY2009	FY2008
Total	51	60	71
-- Male	23	23	30
-- Female	28	37	41
AGE			
Under 6	0	0	0
6 to 9	*	*	*
10 to 13	*	*	*
14 to 17	*	*	5
18 to 24	5	6	*
25 to 29	7	8	11
30 to 34	8	11	8
35 to 39	*	6	*
40 to 44	*	5	9
45 to 49	6	9	12
50 to 54	*	*	5
55 to 59	*	0	*
60 and Over	*	5	*
RACE / ETHNICITY			
Caucasian	49	58	71
African American	0	0	0
Native American / Alaskan	0	0	0
Asian / Pacific Islander	0	0	0
Hispanic	*	*	0
Other Race	*	*	0
Race/Ethnicity Unknown	0	0	0
EDUCATION			
Less than High School Diploma	*	*	0
High School Grad or G.E.D.	10	*	*
A.A. Degree or Some College	*	*	*
Bachelor or Advanced Degree	*	0	0
Education Level Unknown	36	53	68

SPECIAL POPULATION	FY2010	FY2009	FY2008
Hearing Impaired	0	0	0
Past or Current Military Service	*	*	*
HOUSING / LIVING ARRANGEMENT			
Independent Living	14	7	*
Dependent Living	*	*	*
Homeless	0	0	0
Other	0	0	0
Housing Unknown	35	52	67
EMPLOYMENT			
Employed	*	*	*
Unemployed	12	5	*
Not in Labor Force	*	0	*
Employment Status Unknown	36	53	68
ARRESTS			
Arrested in Past 12 Months	*	*	0
Not Arrested in Past 12 Months	13	7	*
Arrest Status Unknown	35	52	67
TREATMENT REFERRAL SOURCE			
Self / Family / Friend	20	20	22
School	0	0	*
Mental Health Provider	11	13	13
Health Care Provider	8	17	20
Court / Criminal Justice	5	*	6
Other	6	5	*
Referral Source Unknown	*	*	*
TYPE OF COMMITMENT			
Voluntary	50	59	68
Civil	0	0	0
Criminal	0	0	*
Sexual Predatory	0	0	0
Commitment Type Unknown	*	*	*

PUTNAM COUNTY

2010 MISSOURI STUDENT SURVEY

LIFETIME SUBSTANCE USE	(%)
Percent of students who have ever used the following:	
Cigarettes	26.6
Chewing tobacco	17.0
Cigars	13.0
Alcohol	51.1
Marijuana	10.6
Inhalants	8.5
Prescription drugs not prescribed for student	14.1
Over-the-counter medications for non-medical use	6.5
Cocaine	2.2
Heroin	1.1
Hallucinogens such as LSD, PCP, mescaline, peyote, or psilocybin	3.2
Methamphetamine	1.1
Club drugs such as ecstasy, GHB, roofie, or Special K	2.2
Steroid not prescribed for student	4.3
CURRENT SUBSTANCE USE	
Percent of students who used the following in the past 30 days:	
Cigarettes	14.0
Chewing tobacco	7.5
Alcohol	22.6
Alcohol -- 5 or more drinks on one occasion	19.1
Marijuana	5.3
Inhalants	4.3
Prescription drugs not prescribed for student	9.9
Over-the-counter medications for non-medical use	5.3
GAMBLING	
Percent of students who have:	
Ever gambled, such as poker for money, sports bets, lottery tickets	42.6
Gambled in the past 30 days	27.7
MENTAL HEALTH	
Percent of students who, in the past 30 days:	
Were very sad	14.9
Were grouchy, irritable, or in a bad mood	31.9
Felt hopeless about the future	8.5
Felt like not eating, or eating more than usual	25.8
Slept a lot more or a lot less than usual	21.3
Had difficulty concentrating on school work	23.4
Percent of students who, in the past 12 months:	
Seriously considered attempting suicide	4.3
Made a plan about how they would attempt suicide	3.2
Attempted suicide	1.1
Had a suicide attempt that resulted in injury or overdose that had to be treated by doctor or nurse	1.1
BULLYING	
Percent of students who, in the past 12 months, were:	
Bullied on school property	19.1
Threatened or injured with a weapon on school property	9.6
In a physical fight	16.1
In a fight and had to be treated by a doctor or nurse	3.2
Percent of students who, in the past 3 months:	
Made fun of other people	72.3
Were made fun of by others	76.6

Data are weighted across ages 10-19 and by county, gender, Hispanic origin, and race.
Percentages on some items are based on combined answer choices.
Data are not available for Gentry, Maries, Mercer, and Ralls counties.

Source: Missouri Institute of Mental Health. 2010 Missouri Student Survey.

SCHOOL BONDING	(%)
Percent of students who agree with the following:	
Students have opportunities to decide activities and rules	56.4
Teachers encourage students to work on classroom projects	92.6
Teachers notice and comment on student's good work	78.9
School has opportunities for involvement in sports, clubs, activities	92.6
School has opportunities for students to talk to teachers one-on-one	85.1
School provides feedback to parents on positive student performance	46.8
Teachers praise students for their hard work	62.8
Students can participate in class discussions and activities	84.8
Rules are enforced fairly	64.5
Students of all races and ethnicities are treated equally	89.4
PEER ENGAGEMENT	
Percent of students whose closest friends in the past 12 months:	
Smoked cigarettes	54.3
Drank alcohol	60.6
Smoked marijuana	31.2
Used other drugs	19.6
PERCEPTION OF HARM	
Percent of students who think kids in their area would be caught by the police if they:	
Smoked cigarettes	20.0
Drank alcohol	25.5
Smoked marijuana	44.6
Percent of students who believe people risk harming themselves if they:	
Smoke cigarettes	81.7
Drink alcohol	80.6
Use marijuana	68.5
Use any other illegal drugs	94.7
AVAILABILITY	
Percent of students who say it would be easy to get the following:	
Cigarettes	67.0
Alcohol	67.7
Marijuana	33.0
Other illegal drugs such as cocaine, LSD, meth, or ecstasy	27.7
PERCEPTION OF "WRONGNESS"	
Percent of students who say it would be wrong to:	
Smoke cigarettes	83.9
Drink alcohol	52.7
Use marijuana	88.0
Use other illegal drugs	96.7
PARENTAL ATTITUDES	
Percent of students who say parents would disapprove if they:	
Smoked cigarettes	89.4
Drank alcohol	73.9
Smoked marijuana	96.7
Used other illegal drugs	96.7
REBELLIOUS ATTITUDES	
Percent of students who agree with the following:	
I ignore rules that get in my way	20.2
I do the opposite of what people tell me, just to get them mad	21.5
It is okay to take something without asking if you can get away with it	4.3
Sometimes it is okay to cheat at school	36.2
It is all right to beat up people if they start the fight	48.4
It is important to be honest with parents regardless of consequences	81.9
I could ask my mom or dad for help if I had a personal problem	74.2

RALLS COUNTY

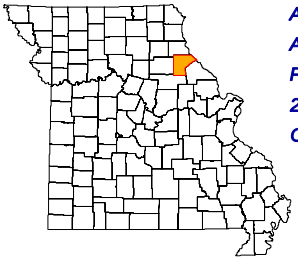

ADA REGION	Central
ADA SERVICE AREA	15
FIPS COUNTY CODE	173
2009 POP. ESTIMATE	9,634
CENSUS 2010	10,167

2009 POPULATION PROFILE BY AGE GROUP

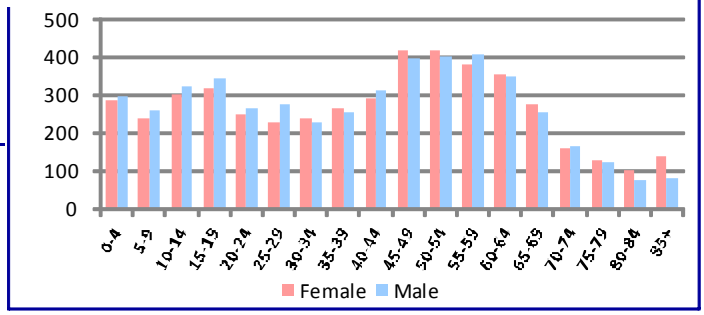

BIRTH RISK FACTORS	2009	2008	2007
Resident Births--Total	105	116	140
Mother Reported Drinking while Pregnant	1	0	0
Mother Reported Smoking while Pregnant	25	23	35

HIV DISEASE RISK FACTORS	2009	2008	2007
New HIV/AIDS Cases--Total	0	0	0
IDU and MSM	0	0	0
IDU without MSM	0	0	0

DEATHS and INJURIES	2009	2008	2007
Resident Deaths--Total	77	98	65
Suicides	0	2	4
Self-inflicted Injuries	5	13	11
Homicides	1	0	0
Assault Injuries	11	21	20
Alcohol Induced Deaths	1	0	0
Drug Induced Deaths	0	0	0
Smoking Induced Deaths	15	14	12

HOSPITAL / EMERGENCY ROOM	2009	2008	2007
Alcohol Related--Total	44	59	64
Direct Hospitalizations	15	9	16
Emergency Room Hospitalizations	21	29	29
Emergency Room Outpatient	8	21	19
Drug Related--Total	33	35	48
Direct Hospitalizations	9	6	10
Emergency Room Hospitalizations	19	20	21
Emergency Room Outpatient	5	9	17

TRAFFIC -- IMPAIRED DRIVER	2009	2008	2007
Alcohol Involved Crashes--Total	14	19	21
Fatal Crashes	0	1	5
Injury Crashes	7	14	12
Property Damage Crashes	7	4	4
Crash Fatalities	0	1	5
Crash Injuries	8	23	26
Drug Involved Crashes--Total	1	2	1
Fatal Crashes	0	0	0
Injury Crashes	1	1	1
Property Damage Crashes	0	1	0
Crash Fatalities	0	0	0
Crash Injuries	1	1	2

EMPLOYMENT	2010	2009	2008
Labor Force	5,576	5,723	5,600
Employed	5,111	5,225	5,301
Unemployed	465	498	299
Unemployment Rate	8.3%	8.7%	5.3%

An asterisk (*) in a data cell indicates the count was fewer than 5 and suppressed to avoid disclosure of identifying information. IDU (injection drug use) and MSM (men who have sex with men) indicate the presence of risk factors for transmission of HIV.

SCHOOL REPORTS	2009-2010	2008-2009	2007-2008
Enrollment Grades 9-12	256	278	286
Drop-outs	3	4	5
Drop-out Rate	1.2%	1.4%	1.8%
Alcohol Discipline Incidents	0	3	3
Drug Discipline Incidents	0	0	0
Tobacco Discipline Incidents	0	0	0

POLICE REPORTS	2009	2008	2007
DWI/DUI Arrests	34	31	39
Liquor Law Arrests	1	2	3
Drug Arrests	9	4	15
Methamphetamine Lab Incidents	14	25	8
Violent Offenses	21	30	36
Property Offenses	136	165	148
Domestic Violence Reports	40	23	34

JUVENILE COURT REFERRALS	2009	2008	2007
Law Violation Offenses--Total	37	23	51
Violent Offenses	5	4	9
Alcohol Offenses	2	1	3
Drug Offenses	1	2	4
Status Offenses--Total	30	15	11
Truancy	13	7	3
Beyond Parental Control	0	0	0
Habitually Absent from Home	3	2	2
Injurious Behavior	14	6	6
Abuse/Neglect/Custody--Total	14	1	9
Abuse	1	1	2
Neglect	13	0	7
Custody Disputes	0	0	0

JUVENILE COURT PLACEMENTS	2009	2008	2007
Out-of-Home Placements--Total	5	5	4
Parental Alcohol Use Related	3	0	0
Parental Drug Use Related	0	0	0
Parental Alcohol and Drug Use	0	0	0
Child Removed for Other Reason	2	5	4

CRIMINAL JUSTICE	FY2010	FY2009	FY2008
Drug Court Participants	0	0	0
Probation/Parole Admissions--Total	41	38	41
Probation/Parole Admissions--Drug	9	14	16
Probation/Parole Admissions--DWI	1	3	0
Prison Admissions--Total	19	28	26
Prison Admissions--Drug	4	10	9
Prison Admissions--DWI	0	2	1

RETAIL ALCOHOL / TOBACCO	2010	2009	2008
Alcohol On-Premise Drink Licenses	15	15	16
Alcohol Package Carry-out Licenses	19	22	20
Tobacco Outlets	23		

DIVISION OF ALCOHOL AND DRUG ABUSE -- TREATMENT ADMISSIONS DATA

Individuals who were admitted to Division of ADA substance abuse treatment programs are counted below, once for each category of service they accessed during the fiscal year.

SUBSTANCE ABUSE TREATMENT	FY2010	FY2009	FY2008
CSTAR Adolescent	6	13	17
CSTAR Women and Children	5	7	9
CSTAR General Adult	*	7	*
CSTAR Opioid	0	0	0
Primary Recovery Detoxification	8	12	9
Primary Recovery Treatment	28	38	39
Clinical SATOP (CIP, YCIP, SROP)	10	*	*
Other Substance Abuse Treatment	*	*	0

SUBSTANCE ABUSE TRAFFIC OFFENDER PROGRAM (SATOP)	FY2010	FY2009	FY2008
Offender Management Unit	35	29	29
- Adolescent Diversion Education Program	5	*	*
- Offender Education Program	10	*	9
- Weekend Intervention Program	5	10	12
(See also Clinical SATOP at left)			
OTHER SERVICES PROVIDED			
Co-Dependency	*	*	*
Compulsive Gambling	0	0	0
Recovery Supports	5	*	*
Early Intervention	*		

The demographic and clinical profile data below summarize individuals who were admitted to ADA substance abuse treatment programs, based on their first treatment episode in the fiscal year. Individuals who were admitted only to non-clinical SATOP and non-substance abuse treatment programs are not included below. An asterisk (*) in a data cell indicates the count was fewer than five (5) and suppressed to avoid disclosure of identifying information.

	FY2010	FY2009	FY2008
GENDER			
Male	39	47	54
Female	16	19	15
AGE			
Under 18	8	14	18
18 to 24	16	11	15
25 to 29	9	14	13
30 to 34	7	7	6
35 to 39	6	*	5
40 to 44	*	6	9
45 to 54	6	11	*
55 and Over	*	*	0
RACE / ETHNICITY			
Caucasian	53	64	61
African American	*	*	6
Native American / Alaskan	0	0	0
Asian / Pacific Islander	0	0	0
Hispanic	0	*	*
Other Race / Two or More Races	0	0	*
EDUCATION			
Less than High School Diploma	19	20	30
High School Graduate or G.E.D.	30	42	33
Associate Degree Or Some College	5	*	6
Bachelor or Advanced Degree	*	*	0
EMPLOYMENT			
Employed	20	21	21
Unemployed	19	14	27
Not in Labor Force	16	31	21
LIVING ARRANGEMENT			
Independent Living	40	49	45
Dependent Living	14	15	24
Homeless	*	*	0
LIFETIME DUI / DWI ARRESTS			
0	33	35	40
1 or 2	16	18	17
3 or More	6	13	12

	FY2010	FY2009	FY2008
MARITAL / FAMILY STATUS			
Never Married	33	41	46
Married / Co-habitating	9	14	13
Previously Married	13	11	10
PRIMARY DRUG PROBLEM			
Alcohol	22	34	34
Marijuana / Hashish	23	26	22
Cocaine (Total)	*	*	*
- Crack	0	0	*
Stimulant (Total)	*	*	6
- Methamphetamine	*	*	6
Heroin	*	0	0
Analgesic Except Heroin	*	*	*
- Non-Prescription Methadone	0	0	0
PCP, LSD, other Hallucinogen	0	0	0
Tranquilizer	*	0	*
Inhalant	0	0	0
Sedative	0	0	0
Other Medication or Illicit Drug	*	0	*
Average Age of First Use of Drug	16.3	15.6	16.3
INJECTION DRUG USE			
Total Injection Users at Admission	*	*	7
- Daily Injection Use	0	*	*
- Weekly Injection Use	*	0	*
- Less than Weekly Injection Use	*	*	*
TREATMENT REFERRAL SOURCE			
Self / Family / Friend	6	7	6
School	0	*	0
Mental Health Provider	0	0	0
Health Care Provider	*	*	*
Court / Criminal Justice	48	50	56
Other	0	6	5
SPECIAL POPULATIONS			
Pregnant When Admitted to Any Episode	*	*	0
Military Veteran	*	*	*
Special Education Services Needed	11	8	5
Co-Occurring Psychological Problem	18	18	7
Co-Occurring Developmental Problem	*	*	*

RALLS COUNTY

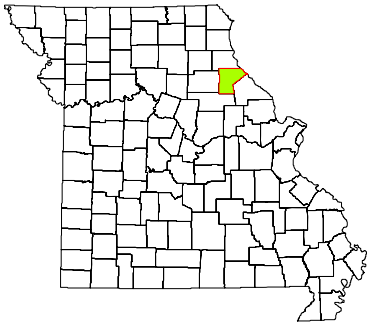

CPS DISTRICT	Central
CPS SERVICE AREA	15
2009 POP. ESTIMATE	9,634
CENSUS 2010	10,167

Individuals who received CPS services had the following types of disorders. The total number of diagnoses is larger than the number served because some individuals had more than one type of disorder.

DIAGNOSIS CATEGORY	FY2010	FY2009	FY2008
Adjustment Disorder	0	*	*
Anxiety Disorder	10	6	6
Dementia	0	0	0
Developmental Disorder	*	0	0
Impulse Control Disorder	10	9	9
Mood Disorder	44	45	42
Personality Disorder	*	5	5
Psychotic Disorder	11	12	13
Sexual Disorder	0	0	*
Other Diagnosis	*	6	*
Diagnosis Unknown	20	22	28

The demographic and clinical data below summarize individuals who received clinical treatment from the Division of Comprehensive Psychiatric Services in fiscal years 2008-2010. Individuals are counted once in each fiscal year in which they received services, based on their first treatment episode of the fiscal year. Information that is unknown or was not collected is listed as unknown. An asterisk (*) in a data cell indicates the count was fewer than five (5) and suppressed to avoid disclosure of identifying information.

NUMBER SERVED	FY2010	FY2009	FY2008
Total	87	93	97
-- Male	39	44	48
-- Female	48	49	49
AGE			
Under 6	*	0	*
6 to 9	*	*	*
10 to 13	*	*	5
14 to 17	7	6	7
18 to 24	8	14	14
25 to 29	13	7	12
30 to 34	10	19	11
35 to 39	7	5	7
40 to 44	11	8	8
45 to 49	11	11	14
50 to 54	8	9	5
55 to 59	*	*	*
60 and Over	5	5	8
RACE / ETHNICITY			
Caucasian	82	90	93
African American	*	*	*
Native American / Alaskan	0	0	0
Asian / Pacific Islander	0	0	0
Hispanic	0	0	0
Other Race	*	*	*
Race/Ethnicity Unknown	0	0	0
EDUCATION			
Less than High School Diploma	11	9	*
High School Grad or G.E.D.	20	13	*
A.A. Degree or Some College	6	6	0
Bachelor or Advanced Degree	0	0	0
Education Level Unknown	50	65	92

SPECIAL POPULATION	FY2010	FY2009	FY2008
Hearing Impaired	*	*	*
Past or Current Military Service	*	*	*
HOUSING / LIVING ARRANGEMENT			
Independent Living	23	15	*
Dependent Living	13	13	*
Homeless	*	0	0
Other	0	0	0
Housing Unknown	50	65	92
EMPLOYMENT			
Employed	6	6	0
Unemployed	29	20	5
Not in Labor Force	*	*	0
Employment Status Unknown	50	66	92
ARRESTS			
Arrested in Past 12 Months	6	5	0
Not Arrested in Past 12 Months	31	23	5
Arrest Status Unknown	50	65	92
TREATMENT REFERRAL SOURCE			
Self / Family / Friend	43	55	49
School	0	0	0
Mental Health Provider	9	8	9
Health Care Provider	*	*	*
Court / Criminal Justice	*	6	7
Other	28	21	27
Referral Source Unknown	*	0	*
TYPE OF COMMITMENT			
Voluntary	84	87	89
Civil	*	5	*
Criminal	0	*	*
Sexual Predatory	0	0	0
Commitment Type Unknown	*	0	*

RALLS COUNTY

2010 MISSOURI STUDENT SURVEY

LIFETIME SUBSTANCE USE (%)

Percent of students who have ever used the following:

- Cigarettes
- Chewing tobacco
- Cigars
- Alcohol
- Marijuana
- Inhalants
- Prescription drugs not prescribed for student
- Over-the-counter medications for non-medical use
- Cocaine
- Heroin
- Hallucinogens such as LSD, PCP, mescaline, peyote, or psilocybin
- Methamphetamine
- Club drugs such as ecstasy, GHB, roofie, or Special K
- Steroid not prescribed for student

CURRENT SUBSTANCE USE

Percent of students who used the following in the past 30 days:

- Cigarettes
- Chewing tobacco
- Alcohol
- Alcohol -- 5 or more drinks on one occasion
- Marijuana
- Inhalants
- Prescription drugs not prescribed for student
- Over-the-counter medications for non-medical use

GAMBLING

Percent of students who have:

- Ever gambled, such as poker for money, sports bets, lottery tickets
- Gambled in the past 30 days

MENTAL HEALTH

Percent of students who, in the past 30 days:

- Were very sad
- Were grouchy, irritable, or in a bad mood
- Felt hopeless about the future
- Felt like not eating, or eating more than usual
- Slept a lot more or a lot less than usual
- Had difficulty concentrating on school work

Percent of students who, in the past 12 months:

- Seriously considered attempting suicide
- Made a plan about how they would attempt suicide
- Attempted suicide
- Had a suicide attempt that resulted in injury or overdose that had to be treated by doctor or nurse

BULLYING

Percent of students who, in the past 12 months, were:

- Bullied on school property
- Threatened or injured with a weapon on school property
- In a physical fight
- In a fight and had to be treated by a doctor or nurse

Percent of students who, in the past 3 months:

- Made fun of other people
- Were made fun of by others

Data are weighted across ages 10-19 and by county, gender, Hispanic origin, and race.
Percentages on some items are based on combined answer choices.
Data are not available for Gentry, Maries, Mercer, and Ralls counties.

Source: Missouri Institute of Mental Health. 2010 Missouri Student Survey.

SCHOOL BONDING (%)

Percent of students who agree with the following:

- Students have opportunities to decide activities and rules
- Teachers encourage students to work on classroom projects
- Teachers notice and comment on student's good work
- School has opportunities for involvement in sports, clubs, activities
- School has opportunities for students to talk to teachers one-on-one
- School provides feedback to parents on positive student performance
- Teachers praise students for their hard work
- Students can participate in class discussions and activities
- Rules are enforced fairly
- Students of all races and ethnicities are treated equally

PEER ENGAGEMENT

Percent of students whose closest friends in the past 12 months:

- Smoked cigarettes
- Drank alcohol
- Smoked marijuana
- Used other drugs

PERCEPTION OF HARM

Percent of students who think kids in their area would be caught by the police if they:

- Smoked cigarettes
- Drank alcohol
- Smoked marijuana

Percent of students who believe people risk harming themselves if they:

- Smoke cigarettes
- Drink alcohol
- Use marijuana
- Use any other illegal drugs

AVAILABILITY

Percent of students who say it would be easy to get the following:

- Cigarettes
- Alcohol
- Marijuana
- Other illegal drugs such as cocaine, LSD, meth, or ecstasy

PERCEPTION OF "WRONGNESS"

Percent of students who say it would be wrong to:

- Smoke cigarettes
- Drink alcohol
- Use marijuana
- Use other illegal drugs

PARENTAL ATTITUDES

Percent of students who say parents would disapprove if they:

- Smoked cigarettes
- Drank alcohol
- Smoked marijuana
- Used other illegal drugs

REBELLIOUS ATTITUDES

Percent of students who agree with the following:

- I ignore rules that get in my way
- I do the opposite of what people tell me, just to get them mad
- It is okay to take something without asking if you can get away with it
- Sometimes it is okay to cheat at school
- It is all right to beat up people if they start the fight
- It is important to be honest with parents regardless of consequences
- I could ask my mom or dad for help if I had a personal problem

RANDOLPH COUNTY

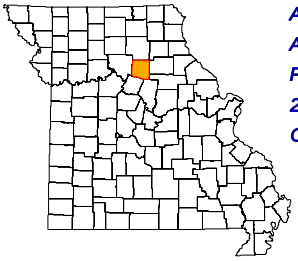

ADA REGION	Central
ADA SERVICE AREA	12
FIPS COUNTY CODE	175
2009 POP. ESTIMATE	25,501
CENSUS 2010	25,414

2009 POPULATION PROFILE BY AGE GROUP

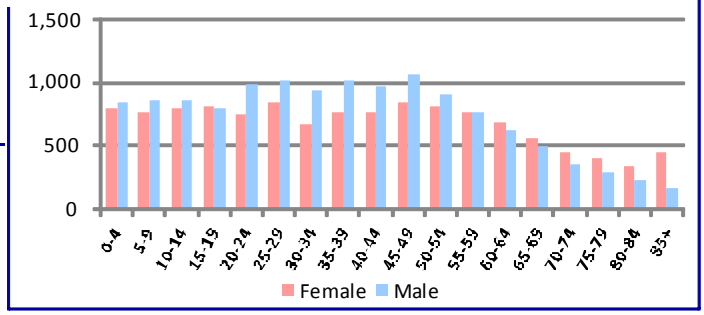

BIRTH RISK FACTORS	2009	2008	2007
Resident Births--Total	320	318	362
Mother Reported Drinking while Pregnant	1	3	4
Mother Reported Smoking while Pregnant	87	87	95

HIV DISEASE RISK FACTORS	2009	2008	2007
New HIV/AIDS Cases--Total	0	0	0
IDU and MSM	0	0	0
IDU without MSM	0	0	0

DEATHS and INJURIES	2009	2008	2007
Resident Deaths--Total	247	282	267
Suicides	5	4	3
Self-inflicted Injuries	46	41	52
Homicides	0	0	0
Assault Injuries	122	132	138
Alcohol Induced Deaths	1	0	1
Drug Induced Deaths	5	4	5
Smoking Induced Deaths	36	43	35

HOSPITAL / EMERGENCY ROOM	2009	2008	2007
Alcohol Related--Total	230	194	195
Direct Hospitalizations	64	39	38
Emergency Room Hospitalizations	69	64	93
Emergency Room Outpatient	97	91	64
Drug Related--Total	213	187	177
Direct Hospitalizations	56	51	48
Emergency Room Hospitalizations	57	43	60
Emergency Room Outpatient	100	93	69

TRAFFIC -- IMPAIRED DRIVER	2009	2008	2007
Alcohol Involved Crashes--Total	28	40	52
Fatal Crashes	1	1	0
Injury Crashes	18	19	23
Property Damage Crashes	9	20	29
Crash Fatalities	1	1	0
Crash Injuries	19	24	41
Drug Involved Crashes--Total	9	7	8
Fatal Crashes	0	0	0
Injury Crashes	5	4	2
Property Damage Crashes	4	3	6
Crash Fatalities	0	0	0
Crash Injuries	7	3	2

EMPLOYMENT	2010	2009	2008
Labor Force	12,660	13,216	13,066
Employed	11,400	11,802	12,273
Unemployed	1,260	1,414	793
Unemployment Rate	10.0%	10.7%	6.1%

An asterisk (*) in a data cell indicates the count was fewer than 5 and suppressed to avoid disclosure of identifying information. IDU (injection drug use) and MSM (men who have sex with men) indicate the presence of risk factors for transmission of HIV.

SCHOOL REPORTS	2009-2010	2008-2009	2007-2008
Enrollment Grades 9-12	1,164	1,182	1,173
Drop-outs	21	40	43
Drop-out Rate	1.8%	3.4%	3.7%
Alcohol Discipline Incidents	0	0	0
Drug Discipline Incidents	12	8	8
Tobacco Discipline Incidents	0	0	0

POLICE REPORTS	2009	2008	2007
DWI/DUI Arrests	205	238	355
Liquor Law Arrests	73	1	95
Drug Arrests	113	19	265
Methamphetamine Lab Incidents	8	0	0
Violent Offenses	35	7	45
Property Offenses	661	91	882
Domestic Violence Reports	145	16	186

JUVENILE COURT REFERRALS	2009	2008	2007
Law Violation Offenses--Total	402	359	452
Violent Offenses	77	98	90
Alcohol Offenses	5	8	4
Drug Offenses	16	7	11
Status Offenses--Total	363	369	328
Truancy	97	137	104
Beyond Parental Control	52	46	50
Habitually Absent from Home	27	36	45
Injurious Behavior	187	150	129
Abuse/Neglect/Custody--Total	161	201	115
Abuse	50	61	42
Neglect	109	139	73
Custody Disputes	2	1	0

JUVENILE COURT PLACEMENTS	2009	2008	2007
Out-of-Home Placements--Total	62	40	33
Parental Alcohol Use Related	0	0	0
Parental Drug Use Related	15	7	3
Parental Alcohol and Drug Use	0	2	0
Child Removed for Other Reason	47	31	30

CRIMINAL JUSTICE	FY2010	FY2009	FY2008
Drug Court Participants	22	24	18
Probation/Parole Admissions--Total	314	362	407
Probation/Parole Admissions--Drug	94	103	115
Probation/Parole Admissions--DWI	29	26	29
Prison Admissions--Total	177	219	209
Prison Admissions--Drug	69	65	63
Prison Admissions--DWI	16	23	29

RETAIL ALCOHOL / TOBACCO	2010	2009	2008
Alcohol On-Premise Drink Licenses	30	28	29
Alcohol Package Carry-out Licenses	24	24	21
Tobacco Outlets	36		

DIVISION OF ALCOHOL AND DRUG ABUSE -- TREATMENT ADMISSIONS DATA

Individuals who were admitted to Division of ADA substance abuse treatment programs are counted below, once for each category of service they accessed during the fiscal year.

SUBSTANCE ABUSE TREATMENT	FY2010	FY2009	FY2008
CSTAR Adolescent	22	30	19
CSTAR Women and Children	13	19	18
CSTAR General Adult	133	119	84
CSTAR Opioid	0	0	0
Primary Recovery Detoxification	29	18	24
Primary Recovery Treatment	199	236	241
Clinical SATOP (CIP, YCIP, SROP)	23	25	17
Other Substance Abuse Treatment	*	26	54

SUBSTANCE ABUSE TRAFFIC OFFENDER PROGRAM (SATOP)	FY2010	FY2009	FY2008
Offender Management Unit	163	170	167
- Adolescent Diversion Education Program	*	*	*
- Offender Education Program	69	58	71
- Weekend Intervention Program	41	52	55
(See also Clinical SATOP at left)			
OTHER SERVICES PROVIDED			
Co-Dependency	9	0	9
Compulsive Gambling	0	0	0
Recovery Supports	65	35	34
Early Intervention	11		

The demographic and clinical profile data below summarize individuals who were admitted to ADA substance abuse treatment programs, based on their first treatment episode in the fiscal year. Individuals who were admitted only to non-clinical SATOP and non-substance abuse treatment programs are not included below. An asterisk (*) in a data cell indicates the count was fewer than five (5) and suppressed to avoid disclosure of identifying information.

	FY2010	FY2009	FY2008
GENDER			
Male	264	290	254
Female	91	102	114
AGE			
Under 18	23	31	20
18 to 24	75	93	99
25 to 29	84	75	67
30 to 34	57	56	39
35 to 39	33	40	40
40 to 44	39	41	46
45 to 54	33	47	48
55 and Over	11	9	9
RACE / ETHNICITY			
Caucasian	302	326	298
African American	36	46	47
Native American / Alaskan	*	0	*
Asian / Pacific Islander	0	*	0
Hispanic	9	9	10
Other Race / Two or More Races	15	10	11
EDUCATION			
Less than High School Diploma	124	151	150
High School Graduate or G.E.D.	179	190	172
Associate Degree Or Some College	49	49	43
Bachelor or Advanced Degree	*	*	*
EMPLOYMENT			
Employed	122	129	151
Unemployed	144	157	126
Not in Labor Force	89	106	91
LIVING ARRANGEMENT			
Independent Living	301	333	318
Dependent Living	38	39	30
Homeless	*	*	*
LIFETIME DUI / DWI ARRESTS			
0	180	193	177
1 or 2	110	130	130
3 or More	65	69	61

	FY2010	FY2009	FY2008
MARITAL / FAMILY STATUS			
Never Married	190	220	201
Married / Co-habitating	82	83	80
Previously Married	83	89	87
PRIMARY DRUG PROBLEM			
Alcohol	144	164	148
Marijuana / Hashish	143	140	124
Cocaine (Total)	26	42	48
- Crack	14	24	26
Stimulant (Total)	23	18	34
- Methamphetamine	22	18	33
Heroin	*	0	0
Analgesic Except Heroin	12	13	9
- Non-Prescription Methadone	0	0	0
PCP, LSD, other Hallucinogen	0	0	*
Tranquilizer	*	5	*
Inhalant	*	*	*
Sedative	0	*	0
Other Medication or Illicit Drug	0	8	0
Average Age of First Use of Drug	15.8	15.9	16.9
INJECTION DRUG USE			
Total Injection Users at Admission	18	36	35
- Daily Injection Use	*	*	*
- Weekly Injection Use	7	*	5
- Less than Weekly Injection Use	8	32	29
TREATMENT REFERRAL SOURCE			
Self / Family / Friend	52	43	53
School	*	0	0
Mental Health Provider	*	*	*
Health Care Provider	*	6	*
Court / Criminal Justice	284	307	279
Other	15	31	28
SPECIAL POPULATIONS			
Pregnant When Admitted to Any Episode	*	5	7
Military Veteran	10	14	15
Special Education Services Needed	65	50	45
Co-Occurring Psychological Problem	113	110	89
Co-Occurring Developmental Problem	15	15	12

RANDOLPH COUNTY

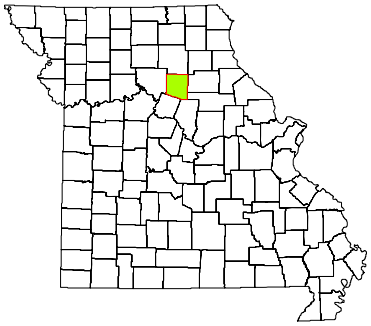

CPS DISTRICT	Central
CPS SERVICE AREA	12
2009 POP. ESTIMATE	25,501
CENSUS 2010	25,414

Individuals who received CPS services had the following types of disorders. The total number of diagnoses is larger than the number served because some individuals had more than one type of disorder.

DIAGNOSIS CATEGORY	FY2010	FY2009	FY2008
Adjustment Disorder	*	20	18
Anxiety Disorder	69	63	73
Dementia	*	*	0
Developmental Disorder	*	*	*
Impulse Control Disorder	17	28	39
Mood Disorder	124	161	188
Personality Disorder	18	30	38
Psychotic Disorder	40	45	50
Sexual Disorder	*	0	*
Other Diagnosis	9	12	24
Diagnosis Unknown	36	126	117

The demographic and clinical data below summarize individuals who received clinical treatment from the Division of Comprehensive Psychiatric Services in fiscal years 2008-2010. Individuals are counted once in each fiscal year in which they received services, based on their first treatment episode of the fiscal year. Information that is unknown or was not collected is listed as unknown. An asterisk (*) in a data cell indicates the count was fewer than five (5) and suppressed to avoid disclosure of identifying information.

	FY2010	FY2009	FY2008
NUMBER SERVED			
Total	240	376	412
-- Male	99	184	210
-- Female	141	192	202
AGE			
Under 6	0	5	11
6 to 9	5	28	36
10 to 13	13	38	63
14 to 17	25	54	56
18 to 24	19	31	28
25 to 29	26	31	34
30 to 34	21	31	28
35 to 39	18	23	25
40 to 44	20	23	30
45 to 49	35	38	32
50 to 54	21	29	30
55 to 59	14	21	18
60 and Over	23	24	21
RACE / ETHNICITY			
Caucasian	212	336	368
African American	18	22	25
Native American / Alaskan	*	0	0
Asian / Pacific Islander	0	0	0
Hispanic	0	*	*
Other Race	9	16	16
Race/Ethnicity Unknown	0	*	0
EDUCATION			
Less than High School Diploma	22	11	*
High School Grad or G.E.D.	33	20	*
A.A. Degree or Some College	7	*	*
Bachelor or Advanced Degree	*	0	0
Education Level Unknown	176	343	405

	FY2010	FY2009	FY2008
SPECIAL POPULATION			
Hearing Impaired	*	10	8
Past or Current Military Service	5	9	10
HOUSING / LIVING ARRANGEMENT			
Independent Living	48	23	*
Dependent Living	23	15	5
Homeless	*	0	0
Other	*	0	0
Housing Unknown	165	338	404
EMPLOYMENT			
Employed	5	*	*
Unemployed	58	31	6
Not in Labor Force	*	0	0
Employment Status Unknown	175	343	405
ARRESTS			
Arrested in Past 12 Months	15	11	*
Not Arrested in Past 12 Months	59	27	6
Arrest Status Unknown	166	338	404
TREATMENT REFERRAL SOURCE			
Self / Family / Friend	159	210	231
School	0	*	0
Mental Health Provider	37	40	70
Health Care Provider	12	35	18
Court / Criminal Justice	17	62	63
Other	14	26	28
Referral Source Unknown	*	*	*
TYPE OF COMMITMENT			
Voluntary	235	307	352
Civil	*	67	55
Criminal	0	0	*
Sexual Predatory	*	0	*
Commitment Type Unknown	*	*	*

RANDOLPH COUNTY

2010 MISSOURI STUDENT SURVEY

LIFETIME SUBSTANCE USE	(%)
Percent of students who have ever used the following:	
Cigarettes	30.5
Chewing tobacco	12.8
Cigars	12.7
Alcohol	46.6
Marijuana	12.3
Inhalants	6.8
Prescription drugs not prescribed for student	9.8
Over-the-counter medications for non-medical use	8.8
Cocaine	1.4
Heroin	0.2
Hallucinogens such as LSD, PCP, mescaline, peyote, or psilocybin	2.1
Methamphetamine	0.8
Club drugs such as ecstasy, GHB, roofie, or Special K	1.2
Steroid not prescribed for student	0.8
CURRENT SUBSTANCE USE	
Percent of students who used the following in the past 30 days:	
Cigarettes	15.0
Chewing tobacco	8.6
Alcohol	22.6
Alcohol -- 5 or more drinks on one occasion	14.1
Marijuana	6.4
Inhalants	3.1
Prescription drugs not prescribed for student	5.5
Over-the-counter medications for non-medical use	6.6
GAMBLING	
Percent of students who have:	
Ever gambled, such as poker for money, sports bets, lottery tickets	40.4
Gambled in the past 30 days	22.9
MENTAL HEALTH	
Percent of students who, in the past 30 days:	
Were very sad	17.9
Were grouchy, irritable, or in a bad mood	24.5
Felt hopeless about the future	9.5
Felt like not eating, or eating more than usual	16.9
Slept a lot more or a lot less than usual	21.4
Had difficulty concentrating on school work	24.7
Percent of students who, in the past 12 months:	
Seriously considered attempting suicide	9.7
Made a plan about how they would attempt suicide	6.8
Attempted suicide	5.8
Had a suicide attempt that resulted in injury or overdose that had to be treated by doctor or nurse	1.6
BULLYING	
Percent of students who, in the past 12 months, were:	
Bullied on school property	22.7
Threatened or injured with a weapon on school property	11.1
In a physical fight	31.3
In a fight and had to be treated by a doctor or nurse	5.2
Percent of students who, in the past 3 months:	
Made fun of other people	70.3
Were made fun of by others	66.6

Data are weighted across ages 10-19 and by county, gender, Hispanic origin, and race.
Percentages on some items are based on combined answer choices.
Data are not available for Gentry, Maries, Mercer, and Ralls counties.

Source: Missouri Institute of Mental Health. 2010 Missouri Student Survey.

SCHOOL BONDING	(%)
Percent of students who agree with the following:	
Students have opportunities to decide activities and rules	54.5
Teachers encourage students to work on classroom projects	82.8
Teachers notice and comment on student's good work	68.4
School has opportunities for involvement in sports, clubs, activities	91.1
School has opportunities for students to talk to teachers one-on-one	74.7
School provides feedback to parents on positive student performance	40.6
Teachers praise students for their hard work	52.3
Students can participate in class discussions and activities	89.5
Rules are enforced fairly	62.9
Students of all races and ethnicities are treated equally	77.0
PEER ENGAGEMENT	
Percent of students whose closest friends in the past 12 months:	
Smoked cigarettes	51.2
Drank alcohol	60.9
Smoked marijuana	34.1
Used other drugs	17.9
PERCEPTION OF HARM	
Percent of students who think kids in their area would be caught by the police if they:	
Smoked cigarettes	28.5
Drank alcohol	31.3
Smoked marijuana	42.1
Percent of students who believe people risk harming themselves if they:	
Smoke cigarettes	75.8
Drink alcohol	78.8
Use marijuana	67.6
Use any other illegal drugs	91.7
AVAILABILITY	
Percent of students who say it would be easy to get the following:	
Cigarettes	53.7
Alcohol	60.0
Marijuana	34.4
Other illegal drugs such as cocaine, LSD, meth, or ecstasy	20.0
PERCEPTION OF "WRONGNESS"	
Percent of students who say it would be wrong to:	
Smoke cigarettes	78.1
Drink alcohol	57.3
Use marijuana	85.2
Use other illegal drugs	95.0
PARENTAL ATTITUDES	
Percent of students who say parents would disapprove if they:	
Smoked cigarettes	89.2
Drank alcohol	72.8
Smoked marijuana	94.7
Used other illegal drugs	97.0
REBELLIOUS ATTITUDES	
Percent of students who agree with the following:	
I ignore rules that get in my way	28.9
I do the opposite of what people tell me, just to get them mad	21.5
It is okay to take something without asking if you can get away with it	9.7
Sometimes it is okay to cheat at school	22.4
It is all right to beat up people if they start the fight	54.7
It is important to be honest with parents regardless of consequences	81.0
I could ask my mom or dad for help if I had a personal problem	77.4

RAY COUNTY

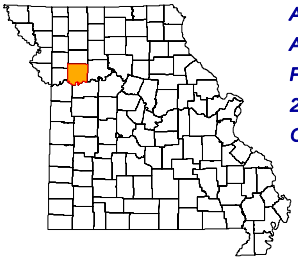

ADA REGION	Northwest
ADA SERVICE AREA	6
FIPS COUNTY CODE	177
2009 POP. ESTIMATE	23,358
CENSUS 2010	23,494

2009 POPULATION PROFILE BY AGE GROUP

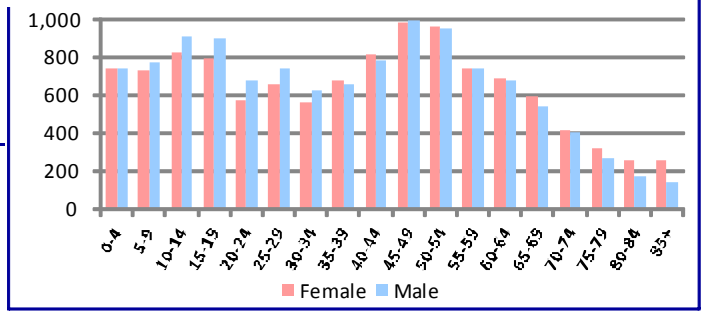

BIRTH RISK FACTORS	2009	2008	2007
Resident Births--Total	301	276	299
Mother Reported Drinking while Pregnant	1	1	0
Mother Reported Smoking while Pregnant	75	78	70

HIV DISEASE RISK FACTORS	2009	2008	2007
New HIV/AIDS Cases--Total	1	0	0
IDU and MSM	*	0	0
IDU without MSM	*	0	0

DEATHS and INJURIES	2009	2008	2007
Resident Deaths--Total	259	269	224
Suicides	5	10	5
Self-inflicted Injuries	23	50	32
Homicides	0	0	0
Assault Injuries	63	58	86
Alcohol Induced Deaths	1	2	0
Drug Induced Deaths	8	5	1
Smoking Induced Deaths	53	54	39

HOSPITAL / EMERGENCY ROOM	2009	2008	2007
Alcohol Related--Total	139	186	177
Direct Hospitalizations	39	52	57
Emergency Room Hospitalizations	43	48	43
Emergency Room Outpatient	57	86	77
Drug Related--Total	145	147	144
Direct Hospitalizations	59	55	61
Emergency Room Hospitalizations	38	35	28
Emergency Room Outpatient	48	57	55

TRAFFIC -- IMPAIRED DRIVER	2009	2008	2007
Alcohol Involved Crashes--Total	25	27	36
Fatal Crashes	4	1	2
Injury Crashes	11	14	15
Property Damage Crashes	10	12	19
Crash Fatalities	4	3	3
Crash Injuries	16	26	20
Drug Involved Crashes--Total	10	6	5
Fatal Crashes	0	0	0
Injury Crashes	6	4	2
Property Damage Crashes	4	2	3
Crash Fatalities	0	0	0
Crash Injuries	6	4	4

EMPLOYMENT	2010	2009	2008
Labor Force	11,035	11,436	11,394
Employed	9,783	10,316	10,680
Unemployed	1,252	1,120	714
Unemployment Rate	11.3%	9.8%	6.3%

An asterisk (*) in a data cell indicates the count was fewer than 5 and suppressed to avoid disclosure of identifying information. IDU (injection drug use) and MSM (men who have sex with men) indicate the presence of risk factors for transmission of HIV.

SCHOOL REPORTS	2009-2010	2008-2009	2007-2008
Enrollment Grades 9-12	1,142	1,197	1,172
Drop-outs	20	39	21
Drop-out Rate	1.8%	3.3%	1.8%
Alcohol Discipline Incidents	0	0	9
Drug Discipline Incidents	15	9	26
Tobacco Discipline Incidents	0	1	0

POLICE REPORTS	2009	2008	2007
DWI/DUI Arrests	108	134	145
Liquor Law Arrests	85	102	57
Drug Arrests	71	96	73
Methamphetamine Lab Incidents	1	0	0
Violent Offenses	49	41	63
Property Offenses	447	404	434
Domestic Violence Reports	208	151	278

JUVENILE COURT REFERRALS	2009	2008	2007
Law Violation Offenses--Total	216	261	290
Violent Offenses	103	87	107
Alcohol Offenses	16	24	34
Drug Offenses	28	26	21
Status Offenses--Total	57	75	60
Truancy	14	13	6
Beyond Parental Control	12	16	20
Habitually Absent from Home	13	24	20
Injurious Behavior	18	22	14
Abuse/Neglect/Custody--Total	35	28	22
Abuse	26	20	21
Neglect	9	8	1
Custody Disputes	0	0	0

JUVENILE COURT PLACEMENTS	2009	2008	2007
Out-of-Home Placements--Total	4	1	1
Parental Alcohol Use Related	0	0	0
Parental Drug Use Related	0	0	1
Parental Alcohol and Drug Use	0	0	0
Child Removed for Other Reason	4	1	0

CRIMINAL JUSTICE	FY2010	FY2009	FY2008
Drug Court Participants	33	30	0
Probation/Parole Admissions--Total	241	238	239
Probation/Parole Admissions--Drug	60	56	71
Probation/Parole Admissions--DWI	16	7	19
Prison Admissions--Total	130	127	151
Prison Admissions--Drug	31	36	41
Prison Admissions--DWI	7	8	13

RETAIL ALCOHOL / TOBACCO	2010	2009	2008
Alcohol On-Premise Drink Licenses	17	18	18
Alcohol Package Carry-out Licenses	19	19	19
Tobacco Outlets	19		

DIVISION OF ALCOHOL AND DRUG ABUSE -- TREATMENT ADMISSIONS DATA

Individuals who were admitted to Division of ADA substance abuse treatment programs are counted below, once for each category of service they accessed during the fiscal year.

SUBSTANCE ABUSE TREATMENT	FY2010	FY2009	FY2008
CSTAR Adolescent	13	7	6
CSTAR Women and Children	*	*	*
CSTAR General Adult	36	8	10
CSTAR Opioid	0	0	*
Primary Recovery Detoxification	16	13	14
Primary Recovery Treatment	112	77	40
Clinical SATOP (CIP, YCIP, SROP)	16	13	15
Other Substance Abuse Treatment	0	0	5

SUBSTANCE ABUSE TRAFFIC OFFENDER PROGRAM (SATOP)	FY2010	FY2009	FY2008
Offender Management Unit	110	105	99
- Adolescent Diversion Education Program	0	*	0
- Offender Education Program	37	39	35
- Weekend Intervention Program	27	32	42
(See also Clinical SATOP at left)			
OTHER SERVICES PROVIDED			
Co-Dependency	8	0	0
Compulsive Gambling	*	0	0
Recovery Supports	19	15	8
Early Intervention	*		

The demographic and clinical profile data below summarize individuals who were admitted to ADA substance abuse treatment programs, based on their first treatment episode in the fiscal year. Individuals who were admitted only to non-clinical SATOP and non-substance abuse treatment programs are not included below. An asterisk (*) in a data cell indicates the count was fewer than five (5) and suppressed to avoid disclosure of identifying information.

	FY2010	FY2009	FY2008
GENDER			
Male	117	81	54
Female	46	27	28
AGE			
Under 18	11	8	6
18 to 24	35	22	23
25 to 29	21	17	14
30 to 34	19	16	7
35 to 39	26	13	8
40 to 44	14	15	7
45 to 54	30	13	14
55 and Over	7	*	*
RACE / ETHNICITY			
Caucasian	159	96	80
African American	*	7	*
Native American / Alaskan	0	*	0
Asian / Pacific Islander	0	0	0
Hispanic	*	*	0
Other Race / Two or More Races	0	*	0
EDUCATION			
Less than High School Diploma	49	41	26
High School Graduate or G.E.D.	88	50	37
Associate Degree Or Some College	23	17	15
Bachelor or Advanced Degree	*	0	*
EMPLOYMENT			
Employed	40	48	27
Unemployed	75	31	30
Not in Labor Force	48	29	24
LIVING ARRANGEMENT			
Independent Living	138	98	67
Dependent Living	21	9	11
Homeless	*	0	*
LIFETIME DUI / DWI ARRESTS			
0	90	61	41
1 or 2	43	26	23
3 or More	30	21	17

	FY2010	FY2009	FY2008
MARITAL / FAMILY STATUS			
Never Married	81	52	43
Married / Co-habitating	37	26	17
Previously Married	45	30	21
PRIMARY DRUG PROBLEM			
Alcohol	70	49	36
Marijuana / Hashish	52	33	23
Cocaine (Total)	*	*	*
- Crack	*	*	*
Stimulant (Total)	31	17	15
- Methamphetamine	31	16	15
Heroin	0	0	*
Analgesic Except Heroin	5	5	*
- Non-Prescription Methadone	0	0	0
PCP, LSD, other Hallucinogen	0	0	0
Tranquilizer	0	*	*
Inhalant	0	0	0
Sedative	*	0	0
Other Medication or Illicit Drug	0	0	0
Average Age of First Use of Drug	16.4	16.6	16.9
INJECTION DRUG USE			
Total Injection Users at Admission	11	14	*
- Daily Injection Use	0	0	0
- Weekly Injection Use	*	*	*
- Less than Weekly Injection Use	8	11	*
TREATMENT REFERRAL SOURCE			
Self / Family / Friend	36	35	34
School	0	0	0
Mental Health Provider	*	*	*
Health Care Provider	*	*	0
Court / Criminal Justice	115	62	39
Other	7	5	6
SPECIAL POPULATIONS			
Pregnant When Admitted to Any Episode	0	*	0
Military Veteran	14	*	*
Special Education Services Needed	8	8	10
Co-Occurring Psychological Problem	64	37	22
Co-Occurring Developmental Problem	*	5	*

RAY COUNTY

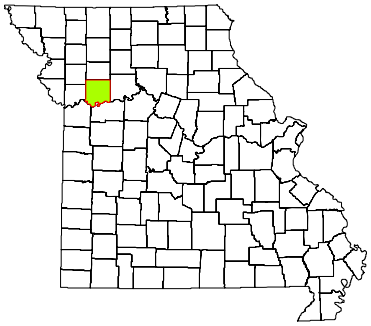

CPS DISTRICT	Western
CPS SERVICE AREA	6
2009 POP. ESTIMATE	23,358
CENSUS 2010	23,494

Individuals who received CPS services had the following types of disorders. The total number of diagnoses is larger than the number served because some individuals had more than one type of disorder.

DIAGNOSIS CATEGORY	FY2010	FY2009	FY2008
Adjustment Disorder	*	*	12
Anxiety Disorder	66	71	97
Dementia	0	0	*
Developmental Disorder	*	*	*
Impulse Control Disorder	28	41	51
Mood Disorder	129	147	208
Personality Disorder	17	19	30
Psychotic Disorder	21	31	42
Sexual Disorder	*	*	*
Other Diagnosis	22	31	32
Diagnosis Unknown	138	94	58

The demographic and clinical data below summarize individuals who received clinical treatment from the Division of Comprehensive Psychiatric Services in fiscal years 2008-2010. Individuals are counted once in each fiscal year in which they received services, based on their first treatment episode of the fiscal year. Information that is unknown or was not collected is listed as unknown. An asterisk (*) in a data cell indicates the count was fewer than five (5) and suppressed to avoid disclosure of identifying information.

NUMBER SERVED	FY2010	FY2009	FY2008
Total	306	278	329
-- Male	144	133	150
-- Female	162	145	179
AGE			
Under 6	*	0	*
6 to 9	*	6	7
10 to 13	12	18	18
14 to 17	45	30	33
18 to 24	35	26	30
25 to 29	35	26	30
30 to 34	28	26	43
35 to 39	39	35	40
40 to 44	29	32	32
45 to 49	29	34	36
50 to 54	21	18	26
55 to 59	14	14	17
60 and Over	14	13	16
RACE / ETHNICITY			
Caucasian	287	260	311
African American	6	7	9
Native American / Alaskan	*	*	*
Asian / Pacific Islander	0	0	0
Hispanic	*	*	*
Other Race	9	8	6
Race/Ethnicity Unknown	*	0	0
EDUCATION			
Less than High School Diploma	7	*	0
High School Grad or G.E.D.	7	*	*
A.A. Degree or Some College	*	0	0
Bachelor or Advanced Degree	*	0	0
Education Level Unknown	289	272	327

SPECIAL POPULATION	FY2010	FY2009	FY2008
Hearing Impaired	11	7	8
Past or Current Military Service	*	*	6
HOUSING / LIVING ARRANGEMENT			
Independent Living	15	6	*
Dependent Living	*	*	0
Homeless	0	0	0
Other	*	0	0
Housing Unknown	288	270	327
EMPLOYMENT			
Employed	*	0	0
Unemployed	16	6	*
Not in Labor Force	0	0	0
Employment Status Unknown	289	272	327
ARRESTS			
Arrested in Past 12 Months	5	*	*
Not Arrested in Past 12 Months	13	5	*
Arrest Status Unknown	288	270	327
TREATMENT REFERRAL SOURCE			
Self / Family / Friend	254	238	295
School	0	*	0
Mental Health Provider	5	5	7
Health Care Provider	11	11	6
Court / Criminal Justice	8	5	9
Other	24	12	7
Referral Source Unknown	*	6	5
TYPE OF COMMITMENT			
Voluntary	297	270	321
Civil	*	*	*
Criminal	*	*	0
Sexual Predatory	*	0	0
Commitment Type Unknown	*	5	*

RAY COUNTY

2010 MISSOURI STUDENT SURVEY

LIFETIME SUBSTANCE USE	(%)
Percent of students who have ever used the following:	
Cigarettes	27.7
Chewing tobacco	18.9
Cigars	16.2
Alcohol	42.4
Marijuana	13.2
Inhalants	7.7
Prescription drugs not prescribed for student	14.2
Over-the-counter medications for non-medical use	8.5
Cocaine	1.1
Heroin	0.6
Hallucinogens such as LSD, PCP, mescaline, peyote, or psilocybin	1.8
Methamphetamine	0.4
Club drugs such as ecstasy, GHB, roofie, or Special K	0.9
Steroid not prescribed for student	0.9
CURRENT SUBSTANCE USE	
Percent of students who used the following in the past 30 days:	
Cigarettes	11.7
Chewing tobacco	10.1
Alcohol	16.8
Alcohol -- 5 or more drinks on one occasion	10.0
Marijuana	6.7
Inhalants	3.7
Prescription drugs not prescribed for student	7.7
Over-the-counter medications for non-medical use	4.8
GAMBLING	
Percent of students who have:	
Ever gambled, such as poker for money, sports bets, lottery tickets	39.9
Gambled in the past 30 days	24.5
MENTAL HEALTH	
Percent of students who, in the past 30 days:	
Were very sad	16.8
Were grouchy, irritable, or in a bad mood	23.6
Felt hopeless about the future	9.6
Felt like not eating, or eating more than usual	17.6
Slept a lot more or a lot less than usual	20.9
Had difficulty concentrating on school work	24.6
Percent of students who, in the past 12 months:	
Seriously considered attempting suicide	10.9
Made a plan about how they would attempt suicide	10.4
Attempted suicide	5.1
Had a suicide attempt that resulted in injury or overdose that had to be treated by doctor or nurse	1.9
BULLYING	
Percent of students who, in the past 12 months, were:	
Bullied on school property	30.6
Threatened or injured with a weapon on school property	9.1
In a physical fight	24.4
In a fight and had to be treated by a doctor or nurse	4.7
Percent of students who, in the past 3 months:	
Made fun of other people	71.1
Were made fun of by others	68.3

Data are weighted across ages 10-19 and by county, gender, Hispanic origin, and race.
Percentages on some items are based on combined answer choices.
Data are not available for Gentry, Maries, Mercer, and Ralls counties.

Source: Missouri Institute of Mental Health. 2010 Missouri Student Survey.

SCHOOL BONDING	(%)
Percent of students who agree with the following:	
Students have opportunities to decide activities and rules	60.1
Teachers encourage students to work on classroom projects	84.9
Teachers notice and comment on student's good work	72.2
School has opportunities for involvement in sports, clubs, activities	91.6
School has opportunities for students to talk to teachers one-on-one	80.5
School provides feedback to parents on positive student performance	46.4
Teachers praise students for their hard work	55.8
Students can participate in class discussions and activities	83.9
Rules are enforced fairly	65.3
Students of all races and ethnicities are treated equally	84.2
PEER ENGAGEMENT	
Percent of students whose closest friends in the past 12 months:	
Smoked cigarettes	45.5
Drank alcohol	56.5
Smoked marijuana	32.0
Used other drugs	14.3
PERCEPTION OF HARM	
Percent of students who think kids in their area would be caught by the police if they:	
Smoked cigarettes	25.4
Drank alcohol	30.0
Smoked marijuana	38.6
Percent of students who believe people risk harming themselves if they:	
Smoke cigarettes	82.6
Drink alcohol	83.7
Use marijuana	75.5
Use any other illegal drugs	94.5
AVAILABILITY	
Percent of students who say it would be easy to get the following:	
Cigarettes	53.5
Alcohol	54.3
Marijuana	32.1
Other illegal drugs such as cocaine, LSD, meth, or ecstasy	14.5
PERCEPTION OF "WRONGNESS"	
Percent of students who say it would be wrong to:	
Smoke cigarettes	81.0
Drink alcohol	64.1
Use marijuana	88.0
Use other illegal drugs	96.5
PARENTAL ATTITUDES	
Percent of students who say parents would disapprove if they:	
Smoked cigarettes	91.8
Drank alcohol	80.3
Smoked marijuana	96.7
Used other illegal drugs	98.9
REBELLIOUS ATTITUDES	
Percent of students who agree with the following:	
I ignore rules that get in my way	20.6
I do the opposite of what people tell me, just to get them mad	18.5
It is okay to take something without asking if you can get away with it	8.6
Sometimes it is okay to cheat at school	23.4
It is all right to beat up people if they start the fight	49.5
It is important to be honest with parents regardless of consequences	84.6
I could ask my mom or dad for help if I had a personal problem	75.8

REYNOLDS COUNTY

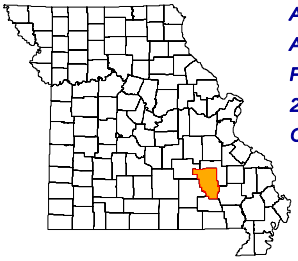

ADA REGION	Southeast
ADA SERVICE AREA	19
FIPS COUNTY CODE	179
2009 POP. ESTIMATE	6,202
CENSUS 2010	6,696

2009 POPULATION PROFILE BY AGE GROUP

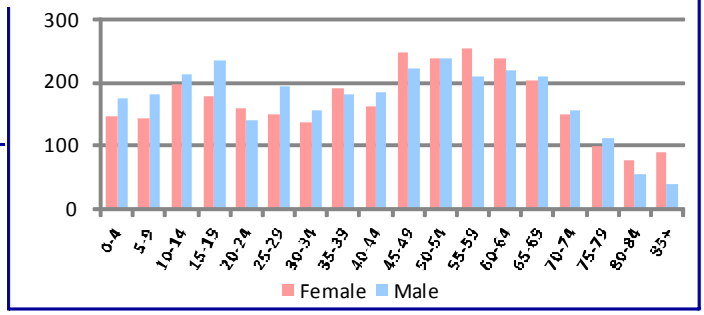

BIRTH RISK FACTORS	2009	2008	2007
Resident Births--Total	66	53	60
Mother Reported Drinking while Pregnant	1	0	1
Mother Reported Smoking while Pregnant	20	15	18

HIV DISEASE RISK FACTORS	2009	2008	2007
New HIV/AIDS Cases--Total	0	0	0
IDU and MSM	0	0	0
IDU without MSM	0	0	0

DEATHS and INJURIES	2009	2008	2007
Resident Deaths--Total	76	77	79
Suicides	0	4	1
Self-inflicted Injuries	10	7	12
Homicides	0	0	0
Assault Injuries	26	26	31
Alcohol Induced Deaths	0	0	0
Drug Induced Deaths	1	1	0
Smoking Induced Deaths	18	14	13

HOSPITAL / EMERGENCY ROOM	2009	2008	2007
Alcohol Related--Total	62	73	48
Direct Hospitalizations	26	17	14
Emergency Room Hospitalizations	13	13	8
Emergency Room Outpatient	23	43	26
Drug Related--Total	53	34	33
Direct Hospitalizations	29	10	16
Emergency Room Hospitalizations	5	6	6
Emergency Room Outpatient	19	18	11

TRAFFIC -- IMPAIRED DRIVER	2009	2008	2007
Alcohol Involved Crashes--Total	11	29	27
Fatal Crashes	1	2	1
Injury Crashes	5	17	17
Property Damage Crashes	5	10	9
Crash Fatalities	1	2	1
Crash Injuries	6	20	21
Drug Involved Crashes--Total	0	0	2
Fatal Crashes	0	0	0
Injury Crashes	0	0	0
Property Damage Crashes	0	0	2
Crash Fatalities	0	0	0
Crash Injuries	0	0	0

EMPLOYMENT	2010	2009	2008
Labor Force	2,524	2,764	2,582
Employed	2,182	2,390	2,386
Unemployed	342	374	196
Unemployment Rate	13.5%	13.5%	7.6%

An asterisk (*) in a data cell indicates the count was fewer than 5 and suppressed to avoid disclosure of identifying information. IDU (injection drug use) and MSM (men who have sex with men) indicate the presence of risk factors for transmission of HIV.

SCHOOL REPORTS	2009-2010	2008-2009	2007-2008
Enrollment Grades 9-12	329	342	384
Drop-outs	6	8	3
Drop-out Rate	1.8%	2.3%	0.8%
Alcohol Discipline Incidents	0	0	0
Drug Discipline Incidents	0	3	3
Tobacco Discipline Incidents	0	0	0

POLICE REPORTS	2009	2008	2007
DWI/DUI Arrests	15	29	38
Liquor Law Arrests	59	16	72
Drug Arrests	23	14	35
Methamphetamine Lab Incidents	0	10	23
Violent Offenses	16	11	5
Property Offenses	45	52	65
Domestic Violence Reports	20	11	13

JUVENILE COURT REFERRALS	2009	2008	2007
Law Violation Offenses--Total	13	45	44
Violent Offenses	4	15	7
Alcohol Offenses	0	1	5
Drug Offenses	0	2	0
Status Offenses--Total	9	9	8
Truancy	2	2	3
Beyond Parental Control	5	4	3
Habitually Absent from Home	0	0	0
Injurious Behavior	2	3	2
Abuse/Neglect/Custody--Total	35	2	4
Abuse	3	1	2
Neglect	32	1	2
Custody Disputes	0	0	0

JUVENILE COURT PLACEMENTS	2009	2008	2007
Out-of-Home Placements--Total	10	4	5
Parental Alcohol Use Related	1	0	2
Parental Drug Use Related	0	0	2
Parental Alcohol and Drug Use	1	0	0
Child Removed for Other Reason	8	4	1

CRIMINAL JUSTICE	FY2010	FY2009	FY2008
Drug Court Participants	0	0	0
Probation/Parole Admissions--Total	24	39	38
Probation/Parole Admissions--Drug	2	8	15
Probation/Parole Admissions--DWI	2	0	2
Prison Admissions--Total	23	13	10
Prison Admissions--Drug	2	1	5
Prison Admissions--DWI	2	0	0

RETAIL ALCOHOL / TOBACCO	2010	2009	2008
Alcohol On-Premise Drink Licenses	7	7	8
Alcohol Package Carry-out Licenses	10	12	11
Tobacco Outlets	22		

DIVISION OF ALCOHOL AND DRUG ABUSE -- TREATMENT ADMISSIONS DATA

Individuals who were admitted to Division of ADA substance abuse treatment programs are counted below, once for each category of service they accessed during the fiscal year.

SUBSTANCE ABUSE TREATMENT	FY2010	FY2009	FY2008
CSTAR Adolescent	*	*	*
CSTAR Women and Children	*	0	*
CSTAR General Adult	10	8	*
CSTAR Opioid	0	0	0
Primary Recovery Detoxification	5	*	*
Primary Recovery Treatment	15	24	27
Clinical SATOP (CIP, YCIP, SROP)	*	*	*
Other Substance Abuse Treatment	0	*	*

SUBSTANCE ABUSE TRAFFIC OFFENDER PROGRAM (SATOP)	FY2010	FY2009	FY2008
Offender Management Unit	18	22	16
- Adolescent Diversion Education Program	0	0	*
- Offender Education Program	12	*	9
- Weekend Intervention Program	*	10	*
(See also Clinical SATOP at left)			
OTHER SERVICES PROVIDED			
Co-Dependency	0	0	0
Compulsive Gambling	0	0	0
Recovery Supports	0	*	0
Early Intervention	*		

The demographic and clinical profile data below summarize individuals who were admitted to ADA substance abuse treatment programs, based on their first treatment episode in the fiscal year. Individuals who were admitted only to non-clinical SATOP and non-substance abuse treatment programs are not included below. An asterisk (*) in a data cell indicates the count was fewer than five (5) and suppressed to avoid disclosure of identifying information.

	FY2010	FY2009	FY2008
GENDER			
Male	17	28	30
Female	12	10	5
AGE			
Under 18	*	*	*
18 to 24	7	9	7
25 to 29	7	7	*
30 to 34	5	5	7
35 to 39	*	5	*
40 to 44	*	*	*
45 to 54	*	8	7
55 and Over	0	*	*
RACE / ETHNICITY			
Caucasian	29	38	34
African American	0	0	*
Native American / Alaskan	0	0	0
Asian / Pacific Islander	0	0	0
Hispanic	0	0	0
Other Race / Two or More Races	0	0	0
EDUCATION			
Less than High School Diploma	14	18	12
High School Graduate or G.E.D.	11	15	21
Associate Degree Or Some College	*	5	*
Bachelor or Advanced Degree	*	0	0
EMPLOYMENT			
Employed	5	12	13
Unemployed	14	17	13
Not in Labor Force	10	9	9
LIVING ARRANGEMENT			
Independent Living	26	36	31
Dependent Living	*	*	*
Homeless	*	*	0
LIFETIME DUI / DWI ARRESTS			
0	21	23	19
1 or 2	6	12	11
3 or More	*	*	5

	FY2010	FY2009	FY2008
MARITAL / FAMILY STATUS			
Never Married	13	15	12
Married / Co-habitating	10	13	9
Previously Married	6	10	14
PRIMARY DRUG PROBLEM			
Alcohol	9	12	8
Marijuana / Hashish	11	14	16
Cocaine (Total)	0	0	0
- Crack	0	0	0
Stimulant (Total)	*	*	8
- Methamphetamine	*	*	8
Heroin	0	*	*
Analgesic Except Heroin	7	9	*
- Non-Prescription Methadone	0	*	0
PCP, LSD, other Hallucinogen	0	0	0
Tranquilizer	0	0	0
Inhalant	0	0	0
Sedative	0	0	0
Other Medication or Illicit Drug	0	0	*
Average Age of First Use of Drug	18.6	18.4	18.0
INJECTION DRUG USE			
Total Injection Users at Admission	*	*	*
- Daily Injection Use	*	0	0
- Weekly Injection Use	*	*	*
- Less than Weekly Injection Use	0	*	*
TREATMENT REFERRAL SOURCE			
Self / Family / Friend	*	6	*
School	0	0	0
Mental Health Provider	*	*	*
Health Care Provider	*	*	0
Court / Criminal Justice	16	25	31
Other	5	*	0
SPECIAL POPULATIONS			
Pregnant When Admitted to Any Episode	*	0	0
Military Veteran	0	*	*
Special Education Services Needed	*	*	5
Co-Occurring Psychological Problem	11	12	8
Co-Occurring Developmental Problem	*	5	5

REYNOLDS COUNTY

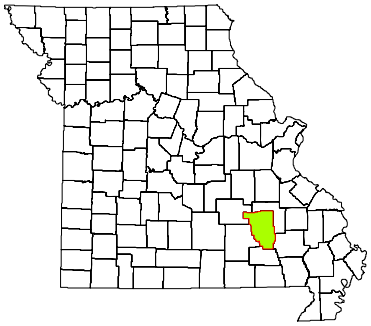

CPS DISTRICT	Eastern
CPS SERVICE AREA	19
2009 POP. ESTIMATE	6,202
CENSUS 2010	6,696

Individuals who received CPS services had the following types of disorders. The total number of diagnoses is larger than the number served because some individuals had more than one type of disorder.

DIAGNOSIS CATEGORY	FY2010	FY2009	FY2008
Adjustment Disorder	*	0	*
Anxiety Disorder	10	13	19
Dementia	*	0	*
Developmental Disorder	*	0	0
Impulse Control Disorder	*	*	10
Mood Disorder	29	27	30
Personality Disorder	12	7	6
Psychotic Disorder	8	8	10
Sexual Disorder	0	0	0
Other Diagnosis	6	*	*
Diagnosis Unknown	8	14	11

The demographic and clinical data below summarize individuals who received clinical treatment from the Division of Comprehensive Psychiatric Services in fiscal years 2008-2010. Individuals are counted once in each fiscal year in which they received services, based on their first treatment episode of the fiscal year. Information that is unknown or was not collected is listed as unknown. An asterisk (*) in a data cell indicates the count was fewer than five (5) and suppressed to avoid disclosure of identifying information.

NUMBER SERVED	FY2010	FY2009	FY2008
Total	45	54	65
-- Male	26	27	33
-- Female	19	27	32
AGE			
Under 6	0	0	*
6 to 9	*	*	*
10 to 13	*	*	*
14 to 17	*	*	*
18 to 24	*	*	10
25 to 29	*	*	*
30 to 34	*	8	*
35 to 39	9	*	6
40 to 44	*	*	5
45 to 49	8	10	15
50 to 54	5	8	8
55 to 59	7	5	*
60 and Over	*	*	*
RACE / ETHNICITY			
Caucasian	45	54	63
African American	0	0	*
Native American / Alaskan	0	0	0
Asian / Pacific Islander	0	0	0
Hispanic	0	0	0
Other Race	0	0	0
Race/Ethnicity Unknown	0	0	0
EDUCATION			
Less than High School Diploma	*	*	*
High School Grad or G.E.D.	*	0	*
A.A. Degree or Some College	0	0	0
Bachelor or Advanced Degree	0	0	0
Education Level Unknown	40	51	63

SPECIAL POPULATION	FY2010	FY2009	FY2008
Hearing Impaired	5	*	5
Past or Current Military Service	*	*	5
HOUSING / LIVING ARRANGEMENT			
Independent Living	5	*	*
Dependent Living	0	0	*
Homeless	0	0	0
Other	0	0	0
Housing Unknown	40	51	62
EMPLOYMENT			
Employed	0	0	0
Unemployed	5	*	*
Not in Labor Force	0	0	0
Employment Status Unknown	40	51	63
ARRESTS			
Arrested in Past 12 Months	*	0	0
Not Arrested in Past 12 Months	*	*	*
Arrest Status Unknown	40	51	62
TREATMENT REFERRAL SOURCE			
Self / Family / Friend	23	32	30
School	0	0	0
Mental Health Provider	6	6	7
Health Care Provider	9	*	7
Court / Criminal Justice	6	6	*
Other	*	6	15
Referral Source Unknown	0	0	*
TYPE OF COMMITMENT			
Voluntary	40	48	60
Civil	*	6	*
Criminal	0	0	*
Sexual Predatory	*	0	0
Commitment Type Unknown	0	0	*

REYNOLDS COUNTY

2010 MISSOURI STUDENT SURVEY

LIFETIME SUBSTANCE USE	(%)
Percent of students who have ever used the following:	
Cigarettes	42.6
Chewing tobacco	26.9
Cigars	19.2
Alcohol	53.8
Marijuana	19.2
Inhalants	5.4
Prescription drugs not prescribed for student	14.1
Over-the-counter medications for non-medical use	8.5
Cocaine	2.3
Heroin	0.0
Hallucinogens such as LSD, PCP, mescaline, peyote, or psilocybin	3.8
Methamphetamine	1.6
Club drugs such as ecstasy, GHB, roofie, or Special K	3.8
Steroid not prescribed for student	1.6
CURRENT SUBSTANCE USE	
Percent of students who used the following in the past 30 days:	
Cigarettes	20.3
Chewing tobacco	15.5
Alcohol	24.6
Alcohol -- 5 or more drinks on one occasion	17.7
Marijuana	8.5
Inhalants	2.3
Prescription drugs not prescribed for student	9.4
Over-the-counter medications for non-medical use	6.2
GAMBLING	
Percent of students who have:	
Ever gambled, such as poker for money, sports bets, lottery tickets	38.8
Gambled in the past 30 days	26.7
MENTAL HEALTH	
Percent of students who, in the past 30 days:	
Were very sad	19.2
Were grouchy, irritable, or in a bad mood	21.7
Felt hopeless about the future	10.7
Felt like not eating, or eating more than usual	18.8
Slept a lot more or a lot less than usual	25.2
Had difficulty concentrating on school work	23.8
Percent of students who, in the past 12 months:	
Seriously considered attempting suicide	9.9
Made a plan about how they would attempt suicide	5.3
Attempted suicide	4.6
Had a suicide attempt that resulted in injury or overdose that had to be treated by doctor or nurse	3.1
BULLYING	
Percent of students who, in the past 12 months, were:	
Bullied on school property	28.5
Threatened or injured with a weapon on school property	6.9
In a physical fight	29.8
In a fight and had to be treated by a doctor or nurse	4.6
Percent of students who, in the past 3 months:	
Made fun of other people	72.5
Were made fun of by others	71.8

Data are weighted across ages 10-19 and by county, gender, Hispanic origin, and race.
Percentages on some items are based on combined answer choices.
Data are not available for Gentry, Maries, Mercer, and Ralls counties.

Source: Missouri Institute of Mental Health. 2010 Missouri Student Survey.

SCHOOL BONDING	(%)
Percent of students who agree with the following:	
Students have opportunities to decide activities and rules	60.0
Teachers encourage students to work on classroom projects	81.4
Teachers notice and comment on student's good work	73.3
School has opportunities for involvement in sports, clubs, activities	86.9
School has opportunities for students to talk to teachers one-on-one	77.3
School provides feedback to parents on positive student performance	43.1
Teachers praise students for their hard work	57.7
Students can participate in class discussions and activities	85.4
Rules are enforced fairly	54.3
Students of all races and ethnicities are treated equally	80.9
PEER ENGAGEMENT	
Percent of students whose closest friends in the past 12 months:	
Smoked cigarettes	64.1
Drank alcohol	72.9
Smoked marijuana	40.5
Used other drugs	17.6
PERCEPTION OF HARM	
Percent of students who think kids in their area would be caught by the police if they:	
Smoked cigarettes	18.3
Drank alcohol	22.1
Smoked marijuana	31.5
Percent of students who believe people risk harming themselves if they:	
Smoke cigarettes	76.2
Drink alcohol	78.3
Use marijuana	69.2
Use any other illegal drugs	90.7
AVAILABILITY	
Percent of students who say it would be easy to get the following:	
Cigarettes	67.7
Alcohol	65.4
Marijuana	41.7
Other illegal drugs such as cocaine, LSD, meth, or ecstasy	19.7
PERCEPTION OF "WRONGNESS"	
Percent of students who say it would be wrong to:	
Smoke cigarettes	66.9
Drink alcohol	45.8
Use marijuana	82.3
Use other illegal drugs	94.6
PARENTAL ATTITUDES	
Percent of students who say parents would disapprove if they:	
Smoked cigarettes	89.1
Drank alcohol	70.0
Smoked marijuana	97.6
Used other illegal drugs	100.0
REBELLIOUS ATTITUDES	
Percent of students who agree with the following:	
I ignore rules that get in my way	26.7
I do the opposite of what people tell me, just to get them mad	18.5
It is okay to take something without asking if you can get away with it	9.2
Sometimes it is okay to cheat at school	34.9
It is all right to beat up people if they start the fight	66.2
It is important to be honest with parents regardless of consequences	86.2
I could ask my mom or dad for help if I had a personal problem	81.4

RIPLEY COUNTY

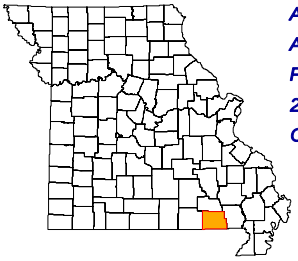

ADA REGION	Southeast
ADA SERVICE AREA	19
FIPS COUNTY CODE	181
2009 POP. ESTIMATE	13,395
CENSUS 2010	14,100

2009 POPULATION PROFILE BY AGE GROUP

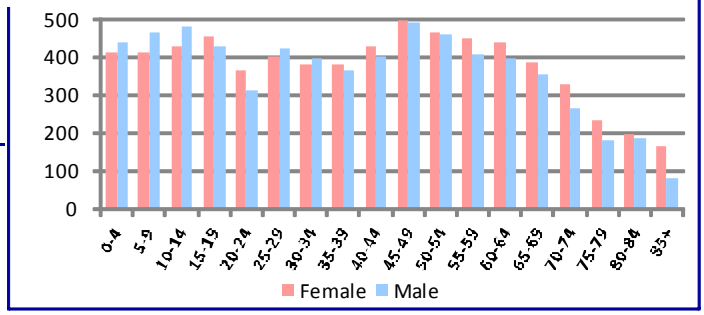

BIRTH RISK FACTORS	2009	2008	2007
Resident Births--Total	203	181	152
Mother Reported Drinking while Pregnant	0	0	0
Mother Reported Smoking while Pregnant	66	61	44

HIV DISEASE RISK FACTORS	2009	2008	2007
New HIV/AIDS Cases--Total	1	1	0
IDU and MSM	*	0	0
IDU without MSM	*	0	0

DEATHS and INJURIES	2009	2008	2007
Resident Deaths--Total	201	196	182
Suicides	0	2	3
Self-inflicted Injuries	37	30	44
Homicides	1	1	1
Assault Injuries	58	64	60
Alcohol Induced Deaths	1	2	0
Drug Induced Deaths	3	2	0
Smoking Induced Deaths	50	36	38

HOSPITAL / EMERGENCY ROOM	2009	2008	2007
Alcohol Related--Total	112	126	130
Direct Hospitalizations	22	34	35
Emergency Room Hospitalizations	34	47	41
Emergency Room Outpatient	56	45	54
Drug Related--Total	149	135	159
Direct Hospitalizations	41	43	32
Emergency Room Hospitalizations	77	39	40
Emergency Room Outpatient	31	53	87

TRAFFIC -- IMPAIRED DRIVER	2009	2008	2007
Alcohol Involved Crashes--Total	39	28	24
Fatal Crashes	4	2	1
Injury Crashes	17	16	12
Property Damage Crashes	18	10	11
Crash Fatalities	7	3	1
Crash Injuries	19	20	15
Drug Involved Crashes--Total	4	6	3
Fatal Crashes	0	0	0
Injury Crashes	1	4	2
Property Damage Crashes	3	2	1
Crash Fatalities	0	0	0
Crash Injuries	0	4	9

EMPLOYMENT	2010	2009	2008
Labor Force	6,618	6,680	6,583
Employed	5,960	6,036	6,135
Unemployed	658	644	448
Unemployment Rate	9.9%	9.6%	6.8%

An asterisk (*) in a data cell indicates the count was fewer than 5 and suppressed to avoid disclosure of identifying information. IDU (injection drug use) and MSM (men who have sex with men) indicate the presence of risk factors for transmission of HIV.

SCHOOL REPORTS	2009-2010	2008-2009	2007-2008
Enrollment Grades 9-12	594	606	606
Drop-outs	32	27	18
Drop-out Rate	5.4%	4.5%	3.0%
Alcohol Discipline Incidents	0	0	0
Drug Discipline Incidents	9	10	21
Tobacco Discipline Incidents	0	0	0

POLICE REPORTS	2009	2008	2007
DWI/DUI Arrests	61	63	65
Liquor Law Arrests	34	22	5
Drug Arrests	45	74	69
Methamphetamine Lab Incidents	38	62	40
Violent Offenses	27	27	22
Property Offenses	293	354	343
Domestic Violence Reports	58	113	81

JUVENILE COURT REFERRALS	2009	2008	2007
Law Violation Offenses--Total	87	87	96
Violent Offenses	41	27	35
Alcohol Offenses	4	0	1
Drug Offenses	6	7	6
Status Offenses--Total	41	30	18
Truancy	3	4	3
Beyond Parental Control	25	18	5
Habitually Absent from Home	6	3	6
Injurious Behavior	5	0	1
Abuse/Neglect/Custody--Total	40	33	24
Abuse	9	22	19
Neglect	25	11	5
Custody Disputes	6	0	0

JUVENILE COURT PLACEMENTS	2009	2008	2007
Out-of-Home Placements--Total	26	10	7
Parental Alcohol Use Related	0	2	0
Parental Drug Use Related	5	0	0
Parental Alcohol and Drug Use	0	0	0
Child Removed for Other Reason	21	8	7

CRIMINAL JUSTICE	FY2010	FY2009	FY2008
Drug Court Participants	10	10	6
Probation/Parole Admissions--Total	76	78	86
Probation/Parole Admissions--Drug	27	25	20
Probation/Parole Admissions--DWI	5	3	3
Prison Admissions--Total	46	55	43
Prison Admissions--Drug	14	14	10
Prison Admissions--DWI	2	2	3

RETAIL ALCOHOL / TOBACCO	2010	2009	2008
Alcohol On-Premise Drink Licenses	13	15	14
Alcohol Package Carry-out Licenses	15	18	19
Tobacco Outlets	18		

DIVISION OF ALCOHOL AND DRUG ABUSE -- TREATMENT ADMISSIONS DATA

Individuals who were admitted to Division of ADA substance abuse treatment programs are counted below, once for each category of service they accessed during the fiscal year.

SUBSTANCE ABUSE TREATMENT	FY2010	FY2009	FY2008
CSTAR Adolescent	*	*	5
CSTAR Women and Children	*	9	5
CSTAR General Adult	13	20	10
CSTAR Opioid	0	0	0
Primary Recovery Detoxification	7	11	*
Primary Recovery Treatment	47	60	31
Clinical SATOP (CIP, YCIP, SROP)	9	8	*
Other Substance Abuse Treatment	0	10	62

SUBSTANCE ABUSE TRAFFIC OFFENDER PROGRAM (SATOP)	FY2010	FY2009	FY2008
Offender Management Unit	41	35	34
- Adolescent Diversion Education Program	0	0	0
- Offender Education Program	9	11	10
- Weekend Intervention Program	16	8	14
(See also Clinical SATOP at left)			
OTHER SERVICES PROVIDED			
Co-Dependency	*	*	0
Compulsive Gambling	0	*	0
Recovery Supports	*	*	*
Early Intervention	0		

The demographic and clinical profile data below summarize individuals who were admitted to ADA substance abuse treatment programs, based on their first treatment episode in the fiscal year. Individuals who were admitted only to non-clinical SATOP and non-substance abuse treatment programs are not included below. An asterisk (*) in a data cell indicates the count was fewer than five (5) and suppressed to avoid disclosure of identifying information.

	FY2010	FY2009	FY2008
GENDER			
Male	45	65	76
Female	28	35	25
AGE			
Under 18	*	7	6
18 to 24	16	27	26
25 to 29	22	19	15
30 to 34	9	16	17
35 to 39	*	8	9
40 to 44	11	9	14
45 to 54	6	13	7
55 and Over	*	*	7
RACE / ETHNICITY			
Caucasian	70	97	99
African American	*	0	0
Native American / Alaskan	*	0	*
Asian / Pacific Islander	0	0	0
Hispanic	*	*	*
Other Race / Two or More Races	*	0	0
EDUCATION			
Less than High School Diploma	33	47	46
High School Graduate or G.E.D.	25	41	43
Associate Degree Or Some College	15	12	11
Bachelor or Advanced Degree	0	0	*
EMPLOYMENT			
Employed	21	24	44
Unemployed	15	44	32
Not in Labor Force	37	32	25
LIVING ARRANGEMENT			
Independent Living	62	89	80
Dependent Living	8	8	14
Homeless	*	*	*
LIFETIME DUI / DWI ARRESTS			
0	41	63	72
1 or 2	22	28	23
3 or More	10	9	6

	FY2010	FY2009	FY2008
MARITAL / FAMILY STATUS			
Never Married	25	46	47
Married / Co-habitating	30	30	25
Previously Married	18	23	29
PRIMARY DRUG PROBLEM			
Alcohol	27	34	35
Marijuana / Hashish	22	38	37
Cocaine (Total)	*	0	5
- Crack	*	0	*
Stimulant (Total)	12	11	11
- Methamphetamine	11	11	11
Heroin	*	*	*
Analgesic Except Heroin	8	12	10
- Non-Prescription Methadone	0	0	0
PCP, LSD, other Hallucinogen	0	0	0
Tranquilizer	0	*	*
Inhalant	0	0	0
Sedative	0	0	0
Other Medication or Illicit Drug	0	0	0
Average Age of First Use of Drug	17.1	16.0	16.1
INJECTION DRUG USE			
Total Injection Users at Admission	6	8	14
- Daily Injection Use	0	0	*
- Weekly Injection Use	*	*	*
- Less than Weekly Injection Use	*	7	11
TREATMENT REFERRAL SOURCE			
Self / Family / Friend	14	12	12
School	0	0	0
Mental Health Provider	*	7	*
Health Care Provider	*	5	*
Court / Criminal Justice	46	66	79
Other	9	10	6
SPECIAL POPULATIONS			
Pregnant When Admitted to Any Episode	*	*	0
Military Veteran	*	5	6
Special Education Services Needed	5	16	*
Co-Occurring Psychological Problem	32	31	15
Co-Occurring Developmental Problem	5	*	*

RIPLEY COUNTY

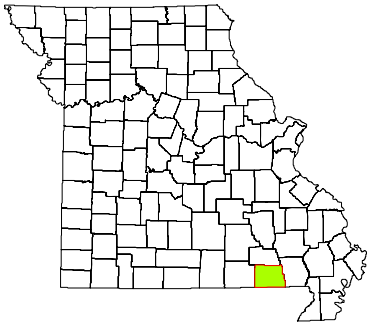

CPS DISTRICT	Eastern
CPS SERVICE AREA	19
2009 POP. ESTIMATE	13,395
CENSUS 2010	14,100

Individuals who received CPS services had the following types of disorders. The total number of diagnoses is larger than the number served because some individuals had more than one type of disorder.

DIAGNOSIS CATEGORY	FY2010	FY2009	FY2008
Adjustment Disorder	*	9	23
Anxiety Disorder	41	50	70
Dementia	0	*	*
Developmental Disorder	*	*	*
Impulse Control Disorder	13	19	37
Mood Disorder	97	124	149
Personality Disorder	11	15	26
Psychotic Disorder	19	20	29
Sexual Disorder	*	*	*
Other Diagnosis	11	14	18
Diagnosis Unknown	42	89	54

The demographic and clinical data below summarize individuals who received clinical treatment from the Division of Comprehensive Psychiatric Services in fiscal years 2008-2010. Individuals are counted once in each fiscal year in which they received services, based on their first treatment episode of the fiscal year. Information that is unknown or was not collected is listed as unknown. An asterisk (*) in a data cell indicates the count was fewer than five (5) and suppressed to avoid disclosure of identifying information.

NUMBER SERVED	FY2010	FY2009	FY2008
Total	168	257	294
-- Male	71	102	128
-- Female	97	155	166
AGE			
Under 6	*	*	*
6 to 9	*	*	13
10 to 13	9	14	13
14 to 17	15	26	26
18 to 24	20	28	29
25 to 29	14	27	29
30 to 34	18	22	21
35 to 39	11	16	19
40 to 44	18	30	35
45 to 49	22	34	43
50 to 54	8	17	27
55 to 59	10	11	12
60 and Over	19	27	26
RACE / ETHNICITY			
Caucasian	163	250	289
African American	*	5	*
Native American / Alaskan	0	0	0
Asian / Pacific Islander	0	0	0
Hispanic	*	*	0
Other Race	*	*	*
Race/Ethnicity Unknown	0	0	0
EDUCATION			
Less than High School Diploma	13	7	*
High School Grad or G.E.D.	9	*	*
A.A. Degree or Some College	*	0	0
Bachelor or Advanced Degree	0	0	0
Education Level Unknown	145	246	291

SPECIAL POPULATION	FY2010	FY2009	FY2008
Hearing Impaired	6	10	11
Past or Current Military Service	6	9	14
HOUSING / LIVING ARRANGEMENT			
Independent Living	19	7	*
Dependent Living	*	*	*
Homeless	0	0	0
Other	0	0	0
Housing Unknown	145	246	291
EMPLOYMENT			
Employed	0	0	0
Unemployed	22	10	*
Not in Labor Force	*	*	*
Employment Status Unknown	145	246	291
ARRESTS			
Arrested in Past 12 Months	*	*	0
Not Arrested in Past 12 Months	21	9	*
Arrest Status Unknown	145	246	291
TREATMENT REFERRAL SOURCE			
Self / Family / Friend	86	130	144
School	0	*	*
Mental Health Provider	31	34	36
Health Care Provider	20	35	39
Court / Criminal Justice	7	13	12
Other	23	42	57
Referral Source Unknown	*	*	*
TYPE OF COMMITMENT			
Voluntary	167	251	275
Civil	0	*	14
Criminal	0	*	*
Sexual Predatory	0	0	0
Commitment Type Unknown	*	*	*

RIPLEY COUNTY

2010 MISSOURI STUDENT SURVEY

LIFETIME SUBSTANCE USE	(%)
Percent of students who have ever used the following:	
Cigarettes	36.5
Chewing tobacco	22.2
Cigars	14.7
Alcohol	46.5
Marijuana	19.6
Inhalants	9.1
Prescription drugs not prescribed for student	15.1
Over-the-counter medications for non-medical use	7.4
Cocaine	2.1
Heroin	0.7
Hallucinogens such as LSD, PCP, mescaline, peyote, or psilocybin	2.1
Methamphetamine	0.7
Club drugs such as ecstasy, GHB, roofie, or Special K	1.4
Steroid not prescribed for student	0.7
CURRENT SUBSTANCE USE	
Percent of students who used the following in the past 30 days:	
Cigarettes	17.5
Chewing tobacco	12.0
Alcohol	21.2
Alcohol -- 5 or more drinks on one occasion	14.9
Marijuana	10.2
Inhalants	3.9
Prescription drugs not prescribed for student	8.8
Over-the-counter medications for non-medical use	4.3
GAMBLING	
Percent of students who have:	
Ever gambled, such as poker for money, sports bets, lottery tickets	45.0
Gambled in the past 30 days	25.1
MENTAL HEALTH	
Percent of students who, in the past 30 days:	
Were very sad	19.2
Were grouchy, irritable, or in a bad mood	29.4
Felt hopeless about the future	12.5
Felt like not eating, or eating more than usual	19.9
Slept a lot more or a lot less than usual	26.5
Had difficulty concentrating on school work	25.4
Percent of students who, in the past 12 months:	
Seriously considered attempting suicide	10.8
Made a plan about how they would attempt suicide	10.5
Attempted suicide	4.9
Had a suicide attempt that resulted in injury or overdose that had to be treated by doctor or nurse	1.8
BULLYING	
Percent of students who, in the past 12 months, were:	
Bullied on school property	25.7
Threatened or injured with a weapon on school property	7.7
In a physical fight	24.0
In a fight and had to be treated by a doctor or nurse	4.2
Percent of students who, in the past 3 months:	
Made fun of other people	75.3
Were made fun of by others	67.6

Data are weighted across ages 10-19 and by county, gender, Hispanic origin, and race.
Percentages on some items are based on combined answer choices.
Data are not available for Gentry, Maries, Mercer, and Ralls counties.

Source: Missouri Institute of Mental Health. 2010 Missouri Student Survey.

SCHOOL BONDING	(%)
Percent of students who agree with the following:	
Students have opportunities to decide activities and rules	47.4
Teachers encourage students to work on classroom projects	84.6
Teachers notice and comment on student's good work	68.1
School has opportunities for involvement in sports, clubs, activities	80.2
School has opportunities for students to talk to teachers one-on-one	72.4
School provides feedback to parents on positive student performance	33.3
Teachers praise students for their hard work	50.9
Students can participate in class discussions and activities	85.1
Rules are enforced fairly	52.6
Students of all races and ethnicities are treated equally	78.9
PEER ENGAGEMENT	
Percent of students whose closest friends in the past 12 months:	
Smoked cigarettes	53.0
Drank alcohol	62.1
Smoked marijuana	39.0
Used other drugs	17.5
PERCEPTION OF HARM	
Percent of students who think kids in their area would be caught by the police if they:	
Smoked cigarettes	13.7
Drank alcohol	18.6
Smoked marijuana	28.2
Percent of students who believe people risk harming themselves if they:	
Smoke cigarettes	80.8
Drink alcohol	72.3
Use marijuana	74.1
Use any other illegal drugs	94.0
AVAILABILITY	
Percent of students who say it would be easy to get the following:	
Cigarettes	62.5
Alcohol	56.5
Marijuana	42.8
Other illegal drugs such as cocaine, LSD, meth, or ecstasy	17.2
PERCEPTION OF "WRONGNESS"	
Percent of students who say it would be wrong to:	
Smoke cigarettes	76.7
Drink alcohol	59.1
Use marijuana	81.9
Use other illegal drugs	95.4
PARENTAL ATTITUDES	
Percent of students who say parents would disapprove if they:	
Smoked cigarettes	90.5
Drank alcohol	76.9
Smoked marijuana	93.6
Used other illegal drugs	98.6
REBELLIOUS ATTITUDES	
Percent of students who agree with the following:	
I ignore rules that get in my way	24.7
I do the opposite of what people tell me, just to get them mad	16.1
It is okay to take something without asking if you can get away with it	6.3
Sometimes it is okay to cheat at school	31.0
It is all right to beat up people if they start the fight	60.6
It is important to be honest with parents regardless of consequences	85.2
I could ask my mom or dad for help if I had a personal problem	75.2

SAINT CHARLES COUNTY

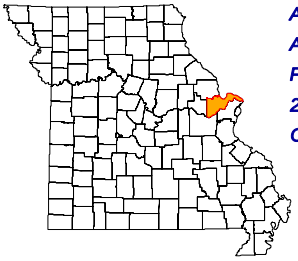

ADA REGION	Eastern
ADA SERVICE AREA	16
FIPS COUNTY CODE	183
2009 POP. ESTIMATE	355,367
CENSUS 2010	360,485

2009 POPULATION PROFILE BY AGE GROUP

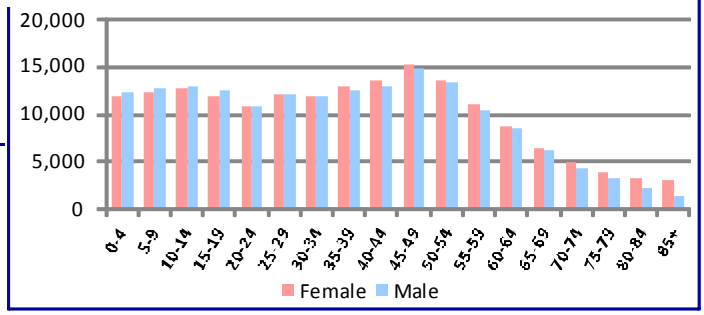

BIRTH RISK FACTORS	2009	2008	2007
Resident Births--Total	4,657	4,747	4,674
Mother Reported Drinking while Pregnant	23	18	20
Mother Reported Smoking while Pregnant	417	471	488

HIV DISEASE RISK FACTORS	2009	2008	2007
New HIV/AIDS Cases--Total	18	8	12
IDU and MSM	*	1	1
IDU without MSM	*	0	0

DEATHS and INJURIES	2009	2008	2007
Resident Deaths--Total	2,096	2,095	1,965
Suicides	47	37	40
Self-inflicted Injuries	318	374	300
Homicides	7	6	4
Assault Injuries	738	782	755
Alcohol Induced Deaths	15	19	8
Drug Induced Deaths	37	39	32
Smoking Induced Deaths	375	385	365

HOSPITAL / EMERGENCY ROOM	2009	2008	2007
Alcohol Related--Total	2,686	2,788	2,445
Direct Hospitalizations	661	673	554
Emergency Room Hospitalizations	1,183	1,333	1,114
Emergency Room Outpatient	842	782	777
Drug Related--Total	2,263	1,931	1,771
Direct Hospitalizations	669	575	511
Emergency Room Hospitalizations	776	832	747
Emergency Room Outpatient	818	524	513

TRAFFIC -- IMPAIRED DRIVER	2009	2008	2007
Alcohol Involved Crashes--Total	348	435	434
Fatal Crashes	9	7	7
Injury Crashes	133	141	141
Property Damage Crashes	206	287	286
Crash Fatalities	7	8	7
Crash Injuries	162	161	203
Drug Involved Crashes--Total	50	48	66
Fatal Crashes	3	1	0
Injury Crashes	18	15	18
Property Damage Crashes	29	32	48
Crash Fatalities	3	1	0
Crash Injuries	22	14	30

EMPLOYMENT	2010	2009	2008
Labor Force	195,009	193,641	191,069
Employed	178,111	176,991	180,723
Unemployed	16,898	16,650	10,346
Unemployment Rate	8.7%	8.6%	5.4%

An asterisk (*) in a data cell indicates the count was fewer than 5 and suppressed to avoid disclosure of identifying information. IDU (injection drug use) and MSM (men who have sex with men) indicate the presence of risk factors for transmission of HIV.

SCHOOL REPORTS	2009-2010	2008-2009	2007-2008
Enrollment Grades 9-12	17,558	17,409	17,872
Drop-outs	325	495	407
Drop-out Rate	1.9%	2.8%	2.3%
Alcohol Discipline Incidents	52	43	36
Drug Discipline Incidents	190	255	203
Tobacco Discipline Incidents	6	3	2

POLICE REPORTS	2009	2008	2007
DWI/DUI Arrests	2,288	2,531	2,339
Liquor Law Arrests	721	626	718
Drug Arrests	1,754	1,845	1,662
Methamphetamine Lab Incidents	64	119	106
Violent Offenses	584	676	615
Property Offenses	7,037	7,969	8,178
Domestic Violence Reports	1,545	1,779	1,972

JUVENILE COURT REFERRALS	2009	2008	2007
Law Violation Offenses--Total	1,752	1,920	1,972
Violent Offenses	347	334	409
Alcohol Offenses	115	134	134
Drug Offenses	249	223	253
Status Offenses--Total	427	469	461
Truancy	112	117	69
Beyond Parental Control	11	2	4
Habitually Absent from Home	253	311	357
Injurious Behavior	49	38	30
Abuse/Neglect/Custody--Total	149	153	139
Abuse	10	22	18
Neglect	117	119	110
Custody Disputes	22	12	11

JUVENILE COURT PLACEMENTS	2009	2008	2007
Out-of-Home Placements--Total	99	124	111
Parental Alcohol Use Related	9	9	7
Parental Drug Use Related	24	18	15
Parental Alcohol and Drug Use	4	0	0
Child Removed for Other Reason	62	97	89

CRIMINAL JUSTICE	FY2010	FY2009	FY2008
Drug Court Participants	415	348	315
Probation/Parole Admissions--Total	1,524	1,619	1,450
Probation/Parole Admissions--Drug	421	475	387
Probation/Parole Admissions--DWI	164	121	150
Prison Admissions--Total	689	706	697
Prison Admissions--Drug	210	190	187
Prison Admissions--DWI	63	66	72

RETAIL ALCOHOL / TOBACCO	2010	2009	2008
Alcohol On-Premise Drink Licenses	443	481	484
Alcohol Package Carry-out Licenses	217	207	218
Tobacco Outlets	260		

DIVISION OF ALCOHOL AND DRUG ABUSE -- TREATMENT ADMISSIONS DATA

Individuals who were admitted to Division of ADA substance abuse treatment programs are counted below, once for each category of service they accessed during the fiscal year.

SUBSTANCE ABUSE TREATMENT	FY2010	FY2009	FY2008
CSTAR Adolescent	92	84	48
CSTAR Women and Children	172	136	127
CSTAR General Adult	40	21	30
CSTAR Opioid	41	43	40
Primary Recovery Detoxification	108	103	83
Primary Recovery Treatment	593	452	386
Clinical SATOP (CIP, YCIP, SROP)	459	414	479
Other Substance Abuse Treatment	5	15	29

SUBSTANCE ABUSE TRAFFIC OFFENDER PROGRAM (SATOP)	FY2010	FY2009	FY2008
Offender Management Unit	2,312	2,368	1,739
- Adolescent Diversion Education Program	197	224	147
- Offender Education Program	860	833	534
- Weekend Intervention Program	495	541	387
(See also Clinical SATOP at left)			
OTHER SERVICES PROVIDED			
Co-Dependency	18	27	21
Compulsive Gambling	31	12	28
Recovery Supports	42	93	22
Early Intervention	7		

The demographic and clinical profile data below summarize individuals who were admitted to ADA substance abuse treatment programs, based on their first treatment episode in the fiscal year. Individuals who were admitted only to non-clinical SATOP and non-substance abuse treatment programs are not included below. An asterisk (*) in a data cell indicates the count was fewer than five (5) and suppressed to avoid disclosure of identifying information.

	FY2010	FY2009	FY2008
GENDER			
Male	876	787	788
Female	449	335	323
AGE			
Under 18	109	94	61
18 to 24	374	274	297
25 to 29	263	214	212
30 to 34	156	131	121
35 to 39	139	135	124
40 to 44	91	92	107
45 to 54	152	141	153
55 and Over	41	41	36
RACE / ETHNICITY			
Caucasian	1,231	1,032	1,021
African American	55	47	50
Native American / Alaskan	*	*	*
Asian / Pacific Islander	5	*	*
Hispanic	15	15	17
Other Race / Two or More Races	23	22	20
EDUCATION			
Less than High School Diploma	339	308	293
High School Graduate or G.E.D.	566	482	488
Associate Degree Or Some College	357	266	272
Bachelor or Advanced Degree	63	66	57
EMPLOYMENT			
Employed	478	460	531
Unemployed	493	402	357
Not in Labor Force	354	260	222
LIVING ARRANGEMENT			
Independent Living	1,102	888	933
Dependent Living	150	146	108
Homeless	43	41	22
LIFETIME DUI / DWI ARRESTS			
0	549	462	401
1 or 2	523	427	456
3 or More	253	233	253

	FY2010	FY2009	FY2008
MARITAL / FAMILY STATUS			
Never Married	883	682	685
Married / Co-habitating	205	216	218
Previously Married	236	223	208
PRIMARY DRUG PROBLEM			
Alcohol	712	636	686
Marijuana / Hashish	217	202	157
Cocaine (Total)	51	39	71
- Crack	31	27	51
Stimulant (Total)	35	20	27
- Methamphetamine	29	18	22
Heroin	245	171	128
Analgesic Except Heroin	46	38	25
- Non-Prescription Methadone	*	*	*
PCP, LSD, other Hallucinogen	*	*	*
Tranquilizer	14	8	5
Inhalant	*	*	*
Sedative	*	*	0
Other Medication or Illicit Drug	*	*	8
Average Age of First Use of Drug	17.2	17.0	17.1
INJECTION DRUG USE			
Total Injection Users at Admission	229	177	152
- Daily Injection Use	93	80	54
- Weekly Injection Use	84	45	40
- Less than Weekly Injection Use	52	52	58
TREATMENT REFERRAL SOURCE			
Self / Family / Friend	372	328	302
School	*	7	*
Mental Health Provider	16	16	13
Health Care Provider	28	25	12
Court / Criminal Justice	820	663	735
Other	85	82	47
SPECIAL POPULATIONS			
Pregnant When Admitted to Any Episode	28	23	16
Military Veteran	46	30	15
Special Education Services Needed	52	45	38
Co-Occurring Psychological Problem	401	346	308
Co-Occurring Developmental Problem	27	15	38

SAINT CHARLES COUNTY

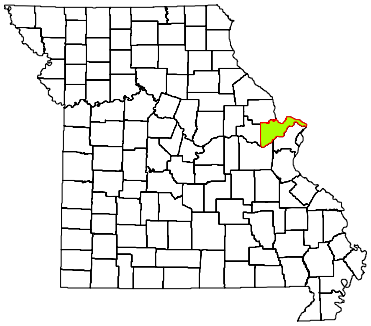

CPS DISTRICT	Eastern
CPS SERVICE AREA	16
2009 POP. ESTIMATE	355,367
CENSUS 2010	360,485

Individuals who received CPS services had the following types of disorders. The total number of diagnoses is larger than the number served because some individuals had more than one type of disorder.

DIAGNOSIS CATEGORY	FY2010	FY2009	FY2008
Adjustment Disorder	30	46	46
Anxiety Disorder	523	466	372
Dementia	*	6	6
Developmental Disorder	38	36	30
Impulse Control Disorder	335	287	298
Mood Disorder	977	890	797
Personality Disorder	232	235	204
Psychotic Disorder	239	241	219
Sexual Disorder	*	*	5
Other Diagnosis	130	135	122
Diagnosis Unknown	193	172	160

The demographic and clinical data below summarize individuals who received clinical treatment from the Division of Comprehensive Psychiatric Services in fiscal years 2008-2010. Individuals are counted once in each fiscal year in which they received services, based on their first treatment episode of the fiscal year. Information that is unknown or was not collected is listed as unknown. An asterisk (*) in a data cell indicates the count was fewer than five (5) and suppressed to avoid disclosure of identifying information.

NUMBER SERVED	FY2010	FY2009	FY2008
Total	1,563	1,444	1,332
-- Male	782	723	658
-- Female	781	721	674
AGE			
Under 6	13	8	6
6 to 9	99	71	88
10 to 13	146	135	125
14 to 17	160	142	151
18 to 24	164	151	138
25 to 29	149	125	106
30 to 34	117	117	97
35 to 39	105	101	101
40 to 44	144	150	125
45 to 49	162	139	132
50 to 54	149	156	125
55 to 59	78	77	66
60 and Over	77	72	72
RACE / ETHNICITY			
Caucasian	1,334	1,257	1,163
African American	138	117	108
Native American / Alaskan	*	*	*
Asian / Pacific Islander	*	5	*
Hispanic	21	18	13
Other Race	64	46	42
Race/Ethnicity Unknown	0	0	0
EDUCATION			
Less than High School Diploma	186	117	42
High School Grad or G.E.D.	261	179	60
A.A. Degree or Some College	162	103	42
Bachelor or Advanced Degree	39	29	11
Education Level Unknown	915	1,016	1,177

SPECIAL POPULATION	FY2010	FY2009	FY2008
Hearing Impaired	16	16	13
Past or Current Military Service	28	32	28
HOUSING / LIVING ARRANGEMENT			
Independent Living	600	383	138
Dependent Living	114	106	109
Homeless	7	15	*
Other	8	9	10
Housing Unknown	834	931	1,074
EMPLOYMENT			
Employed	119	95	30
Unemployed	492	310	124
Not in Labor Force	37	23	*
Employment Status Unknown	915	1,016	1,176
ARRESTS			
Arrested in Past 12 Months	100	88	30
Not Arrested in Past 12 Months	629	424	228
Arrest Status Unknown	834	932	1,074
TREATMENT REFERRAL SOURCE			
Self / Family / Friend	270	262	249
School	199	179	170
Mental Health Provider	283	287	276
Health Care Provider	117	129	113
Court / Criminal Justice	49	45	42
Other	630	523	456
Referral Source Unknown	15	19	26
TYPE OF COMMITMENT			
Voluntary	1,497	1,371	1,256
Civil	37	37	34
Criminal	13	17	14
Sexual Predatory	*	0	*
Commitment Type Unknown	15	19	26

SAINT CHARLES COUNTY

2010 MISSOURI STUDENT SURVEY

LIFETIME SUBSTANCE USE	(%)
Percent of students who have ever used the following:	
Cigarettes	22.5
Chewing tobacco	7.6
Cigars	11.4
Alcohol	44.0
Marijuana	16.2
Inhalants	6.7
Prescription drugs not prescribed for student	10.5
Over-the-counter medications for non-medical use	7.9
Cocaine	1.8
Heroin	0.7
Hallucinogens such as LSD, PCP, mescaline, peyote, or psilocybin	3.6
Methamphetamine	0.6
Club drugs such as ecstasy, GHB, roofie, or Special K	2.4
Steroid not prescribed for student	1.0
CURRENT SUBSTANCE USE	
Percent of students who used the following in the past 30 days:	
Cigarettes	12.1
Chewing tobacco	4.0
Alcohol	21.7
Alcohol -- 5 or more drinks on one occasion	12.5
Marijuana	9.0
Inhalants	3.4
Prescription drugs not prescribed for student	6.4
Over-the-counter medications for non-medical use	5.0
GAMBLING	
Percent of students who have:	
Ever gambled, such as poker for money, sports bets, lottery tickets	41.5
Gambled in the past 30 days	24.6
MENTAL HEALTH	
Percent of students who, in the past 30 days:	
Were very sad	18.2
Were grouchy, irritable, or in a bad mood	22.3
Felt hopeless about the future	11.3
Felt like not eating, or eating more than usual	18.0
Slept a lot more or a lot less than usual	25.9
Had difficulty concentrating on school work	25.7
Percent of students who, in the past 12 months:	
Seriously considered attempting suicide	11.1
Made a plan about how they would attempt suicide	7.7
Attempted suicide	5.0
Had a suicide attempt that resulted in injury or overdose that had to be treated by doctor or nurse	1.6
BULLYING	
Percent of students who, in the past 12 months, were:	
Bullied on school property	27.1
Threatened or injured with a weapon on school property	8.9
In a physical fight	22.7
In a fight and had to be treated by a doctor or nurse	4.0
Percent of students who, in the past 3 months:	
Made fun of other people	76.0
Were made fun of by others	70.6

Data are weighted across ages 10-19 and by county, gender, Hispanic origin, and race.
Percentages on some items are based on combined answer choices.
Data are not available for Gentry, Maries, Mercer, and Ralls counties.

Source: Missouri Institute of Mental Health. 2010 Missouri Student Survey.

SCHOOL BONDING	(%)
Percent of students who agree with the following:	
Students have opportunities to decide activities and rules	56.7
Teachers encourage students to work on classroom projects	83.4
Teachers notice and comment on student's good work	65.7
School has opportunities for involvement in sports, clubs, activities	89.1
School has opportunities for students to talk to teachers one-on-one	73.0
School provides feedback to parents on positive student performance	38.8
Teachers praise students for their hard work	52.1
Students can participate in class discussions and activities	88.1
Rules are enforced fairly	67.0
Students of all races and ethnicities are treated equally	78.2
PEER ENGAGEMENT	
Percent of students whose closest friends in the past 12 months:	
Smoked cigarettes	47.3
Drank alcohol	59.0
Smoked marijuana	39.4
Used other drugs	20.5
PERCEPTION OF HARM	
Percent of students who think kids in their area would be caught by the police if they:	
Smoked cigarettes	28.7
Drank alcohol	30.6
Smoked marijuana	42.7
Percent of students who believe people risk harming themselves if they:	
Smoke cigarettes	83.1
Drink alcohol	76.5
Use marijuana	68.7
Use any other illegal drugs	93.6
AVAILABILITY	
Percent of students who say it would be easy to get the following:	
Cigarettes	55.2
Alcohol	63.4
Marijuana	37.5
Other illegal drugs such as cocaine, LSD, meth, or ecstasy	17.9
PERCEPTION OF "WRONGNESS"	
Percent of students who say it would be wrong to:	
Smoke cigarettes	80.8
Drink alcohol	56.5
Use marijuana	81.1
Use other illegal drugs	94.3
PARENTAL ATTITUDES	
Percent of students who say parents would disapprove if they:	
Smoked cigarettes	91.7
Drank alcohol	78.1
Smoked marijuana	94.1
Used other illegal drugs	97.5
REBELLIOUS ATTITUDES	
Percent of students who agree with the following:	
I ignore rules that get in my way	24.5
I do the opposite of what people tell me, just to get them mad	18.1
It is okay to take something without asking if you can get away with it	10.6
Sometimes it is okay to cheat at school	26.7
It is all right to beat up people if they start the fight	49.0
It is important to be honest with parents regardless of consequences	79.6
I could ask my mom or dad for help if I had a personal problem	76.6

SAINT CLAIR COUNTY

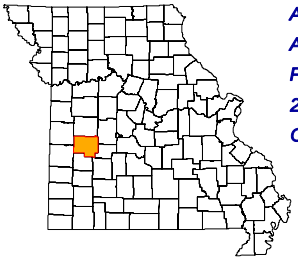

ADA REGION	Southwest
ADA SERVICE AREA	8
FIPS COUNTY CODE	185
2009 POP. ESTIMATE	9,276
CENSUS 2010	9,805

2009 POPULATION PROFILE BY AGE GROUP

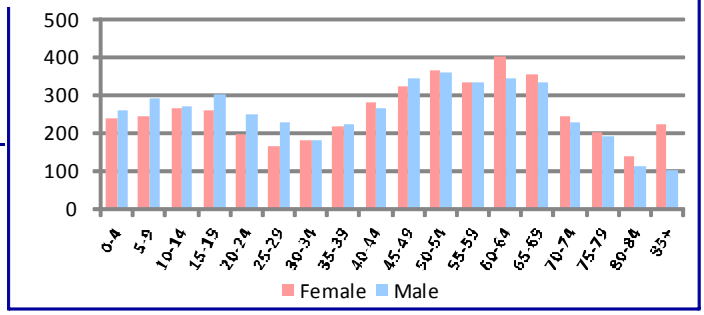

BIRTH RISK FACTORS	2009	2008	2007
Resident Births--Total	71	120	87
Mother Reported Drinking while Pregnant	0	1	0
Mother Reported Smoking while Pregnant	21	37	23

HIV DISEASE RISK FACTORS	2009	2008	2007
New HIV/AIDS Cases--Total	1	0	0
IDU and MSM	*	0	0
IDU without MSM	*	0	0

DEATHS and INJURIES	2009	2008	2007
Resident Deaths--Total	143	125	131
Suicides	2	1	1
Self-inflicted Injuries	15	11	11
Homicides	0	0	0
Assault Injuries	42	31	32
Alcohol Induced Deaths	0	1	0
Drug Induced Deaths	0	0	0
Smoking Induced Deaths	31	23	28

HOSPITAL / EMERGENCY ROOM	2009	2008	2007
Alcohol Related--Total	85	75	82
Direct Hospitalizations	35	37	23
Emergency Room Hospitalizations	11	11	22
Emergency Room Outpatient	39	27	37
Drug Related--Total	76	48	47
Direct Hospitalizations	31	22	21
Emergency Room Hospitalizations	12	9	4
Emergency Room Outpatient	33	17	22

TRAFFIC -- IMPAIRED DRIVER	2009	2008	2007
Alcohol Involved Crashes--Total	7	11	19
Fatal Crashes	2	3	1
Injury Crashes	2	3	7
Property Damage Crashes	3	5	11
Crash Fatalities	4	3	1
Crash Injuries	5	5	13
Drug Involved Crashes--Total	1	0	1
Fatal Crashes	1	0	0
Injury Crashes	0	0	1
Property Damage Crashes	0	0	0
Crash Fatalities	3	0	0
Crash Injuries	2	0	1

EMPLOYMENT	2010	2009	2008
Labor Force	4,041	4,234	4,178
Employed	3,599	3,814	3,880
Unemployed	442	420	298
Unemployment Rate	10.9%	9.9%	7.1%

An asterisk (*) in a data cell indicates the count was fewer than 5 and suppressed to avoid disclosure of identifying information. IDU (injection drug use) and MSM (men who have sex with men) indicate the presence of risk factors for transmission of HIV.

SCHOOL REPORTS	2009-2010	2008-2009	2007-2008
Enrollment Grades 9-12	467	479	450
Drop-outs	22	28	21
Drop-out Rate	4.7%	5.8%	4.7%
Alcohol Discipline Incidents	0	2	1
Drug Discipline Incidents	5	2	3
Tobacco Discipline Incidents	0	0	0

POLICE REPORTS	2009	2008	2007
DWI/DUI Arrests	18	36	54
Liquor Law Arrests	3	4	9
Drug Arrests	30	28	16
Methamphetamine Lab Incidents	9	11	10
Violent Offenses	18	14	19
Property Offenses	161	225	212
Domestic Violence Reports	30	38	12

JUVENILE COURT REFERRALS	2009	2008	2007
Law Violation Offenses--Total	20	42	28
Violent Offenses	7	16	8
Alcohol Offenses	2	7	5
Drug Offenses	1	4	1
Status Offenses--Total	24	30	21
Truancy	8	3	3
Beyond Parental Control	5	7	3
Habitually Absent from Home	2	4	4
Injurious Behavior	9	16	11
Abuse/Neglect/Custody--Total	36	32	74
Abuse	7	6	22
Neglect	17	13	39
Custody Disputes	12	13	13

JUVENILE COURT PLACEMENTS	2009	2008	2007
Out-of-Home Placements--Total	15	6	9
Parental Alcohol Use Related	2	0	0
Parental Drug Use Related	3	4	1
Parental Alcohol and Drug Use	0	0	0
Child Removed for Other Reason	10	2	8

CRIMINAL JUSTICE	FY2010	FY2009	FY2008
Drug Court Participants	4	0	0
Probation/Parole Admissions--Total	46	52	50
Probation/Parole Admissions--Drug	12	7	13
Probation/Parole Admissions--DWI	2	5	1
Prison Admissions--Total	33	28	16
Prison Admissions--Drug	6	3	5
Prison Admissions--DWI	2	2	1

RETAIL ALCOHOL / TOBACCO	2010	2009	2008
Alcohol On-Premise Drink Licenses	5	5	7
Alcohol Package Carry-out Licenses	16	14	16
Tobacco Outlets	24		

DIVISION OF ALCOHOL AND DRUG ABUSE -- TREATMENT ADMISSIONS DATA

Individuals who were admitted to Division of ADA substance abuse treatment programs are counted below, once for each category of service they accessed during the fiscal year.

SUBSTANCE ABUSE TREATMENT	FY2010	FY2009	FY2008
CSTAR Adolescent	*	*	*
CSTAR Women and Children	*	0	*
CSTAR General Adult	49	38	31
CSTAR Opioid	0	*	0
Primary Recovery Detoxification	10	7	6
Primary Recovery Treatment	33	37	31
Clinical SATOP (CIP, YCIP, SROP)	6	*	*
Other Substance Abuse Treatment	0	*	8

SUBSTANCE ABUSE TRAFFIC OFFENDER PROGRAM (SATOP)	FY2010	FY2009	FY2008
Offender Management Unit	41	30	27
- Adolescent Diversion Education Program	0	0	0
- Offender Education Program	16	11	14
- Weekend Intervention Program	11	13	9
(See also Clinical SATOP at left)			
OTHER SERVICES PROVIDED			
Co-Dependency	*	0	*
Compulsive Gambling	0	0	0
Recovery Supports	13	12	8
Early Intervention	0		

The demographic and clinical profile data below summarize individuals who were admitted to ADA substance abuse treatment programs, based on their first treatment episode in the fiscal year. Individuals who were admitted only to non-clinical SATOP and non-substance abuse treatment programs are not included below. An asterisk (*) in a data cell indicates the count was fewer than five (5) and suppressed to avoid disclosure of identifying information.

	FY2010	FY2009	FY2008
GENDER			
Male	54	53	49
Female	23	22	13
AGE			
Under 18	*	*	*
18 to 24	11	18	13
25 to 29	17	10	12
30 to 34	10	9	9
35 to 39	13	13	8
40 to 44	8	7	5
45 to 54	13	13	9
55 and Over	*	*	*
RACE / ETHNICITY			
Caucasian	73	70	61
African American	*	*	0
Native American / Alaskan	0	0	0
Asian / Pacific Islander	0	0	0
Hispanic	0	*	*
Other Race / Two or More Races	*	*	0
EDUCATION			
Less than High School Diploma	30	32	20
High School Graduate or G.E.D.	40	34	30
Associate Degree Or Some College	5	7	8
Bachelor or Advanced Degree	*	*	*
EMPLOYMENT			
Employed	20	27	22
Unemployed	39	37	23
Not in Labor Force	18	11	15
LIVING ARRANGEMENT			
Independent Living	67	66	52
Dependent Living	7	9	*
Homeless	*	0	*
LIFETIME DUI / DWI ARRESTS			
0	44	48	32
1 or 2	18	18	15
3 or More	15	9	13

	FY2010	FY2009	FY2008
MARITAL / FAMILY STATUS			
Never Married	35	36	30
Married / Co-habitating	27	24	15
Previously Married	15	14	16
PRIMARY DRUG PROBLEM			
Alcohol	28	32	26
Marijuana / Hashish	20	19	16
Cocaine (Total)	0	0	*
- Crack	0	0	*
Stimulant (Total)	18	19	14
- Methamphetamine	18	18	14
Heroin	5	*	0
Analgesic Except Heroin	6	*	*
- Non-Prescription Methadone	0	0	*
PCP, LSD, other Hallucinogen	0	0	*
Tranquilizer	0	0	0
Inhalant	0	0	0
Sedative	0	0	0
Other Medication or Illicit Drug	0	0	0
Average Age of First Use of Drug	17.4	15.9	17.5
INJECTION DRUG USE			
Total Injection Users at Admission	14	11	10
- Daily Injection Use	*	*	0
- Weekly Injection Use	6	*	*
- Less than Weekly Injection Use	6	7	8
TREATMENT REFERRAL SOURCE			
Self / Family / Friend	28	21	20
School	0	0	0
Mental Health Provider	0	*	0
Health Care Provider	*	0	0
Court / Criminal Justice	45	50	36
Other	*	*	*
SPECIAL POPULATIONS			
Pregnant When Admitted to Any Episode	0	*	0
Military Veteran	0	0	*
Special Education Services Needed	*	*	5
Co-Occurring Psychological Problem	27	21	8
Co-Occurring Developmental Problem	0	0	*

SAINT CLAIR COUNTY

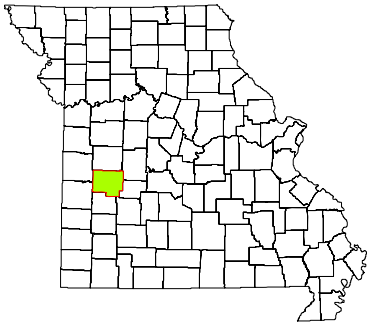

CPS DISTRICT	Western
CPS SERVICE AREA	8B
2009 POP. ESTIMATE	9,276
CENSUS 2010	9,805

Individuals who received CPS services had the following types of disorders. The total number of diagnoses is larger than the number served because some individuals had more than one type of disorder.

DIAGNOSIS CATEGORY	FY2010	FY2009	FY2008
Adjustment Disorder	7	*	7
Anxiety Disorder	31	17	10
Dementia	0	*	*
Developmental Disorder	*	0	0
Impulse Control Disorder	21	18	24
Mood Disorder	55	42	36
Personality Disorder	6	*	*
Psychotic Disorder	9	10	8
Sexual Disorder	0	*	*
Other Diagnosis	11	8	9
Diagnosis Unknown	22	36	25

The demographic and clinical data below summarize individuals who received clinical treatment from the Division of Comprehensive Psychiatric Services in fiscal years 2008-2010. Individuals are counted once in each fiscal year in which they received services, based on their first treatment episode of the fiscal year. Information that is unknown or was not collected is listed as unknown. An asterisk (*) in a data cell indicates the count was fewer than five (5) and suppressed to avoid disclosure of identifying information.

NUMBER SERVED	FY2010	FY2009	FY2008
Total	104	99	95
-- Male	55	51	55
-- Female	49	48	40
AGE			
Under 6	*	0	0
6 to 9	8	13	13
10 to 13	11	7	12
14 to 17	8	9	12
18 to 24	9	11	8
25 to 29	5	8	*
30 to 34	9	8	8
35 to 39	9	7	*
40 to 44	17	12	10
45 to 49	10	13	16
50 to 54	9	6	5
55 to 59	5	*	*
60 and Over	*	*	5
RACE / ETHNICITY			
Caucasian	99	94	92
African American	*	*	*
Native American / Alaskan	0	0	0
Asian / Pacific Islander	0	*	*
Hispanic	*	*	*
Other Race	*	*	0
Race/Ethnicity Unknown	0	0	0
EDUCATION			
Less than High School Diploma	14	5	*
High School Grad or G.E.D.	19	9	6
A.A. Degree or Some College	5	0	0
Bachelor or Advanced Degree	0	0	0
Education Level Unknown	66	85	85

SPECIAL POPULATION	FY2010	FY2009	FY2008
Hearing Impaired	*	*	*
Past or Current Military Service	*	*	0
HOUSING / LIVING ARRANGEMENT			
Independent Living	36	14	10
Dependent Living	*	*	*
Homeless	0	0	0
Other	*	0	0
Housing Unknown	64	84	82
EMPLOYMENT			
Employed	5	0	*
Unemployed	33	13	8
Not in Labor Force	0	*	0
Employment Status Unknown	66	85	85
ARRESTS			
Arrested in Past 12 Months	5	*	0
Not Arrested in Past 12 Months	35	14	13
Arrest Status Unknown	64	84	82
TREATMENT REFERRAL SOURCE			
Self / Family / Friend	73	61	62
School	0	0	0
Mental Health Provider	*	5	6
Health Care Provider	5	*	5
Court / Criminal Justice	8	5	6
Other	13	23	15
Referral Source Unknown	*	*	*
TYPE OF COMMITMENT			
Voluntary	97	95	84
Civil	5	*	8
Criminal	*	*	*
Sexual Predatory	0	0	0
Commitment Type Unknown	*	*	*

SAINT CLAIR COUNTY

2010 MISSOURI STUDENT SURVEY

LIFETIME SUBSTANCE USE	(%)
Percent of students who have ever used the following:	
Cigarettes	44.6
Chewing tobacco	30.1
Cigars	33.5
Alcohol	72.2
Marijuana	32.6
Inhalants	6.3
Prescription drugs not prescribed for student	10.8
Over-the-counter medications for non-medical use	12.8
Cocaine	2.9
Heroin	2.3
Hallucinogens such as LSD, PCP, mescaline, peyote, or psilocybin	1.2
Methamphetamine	4.5
Club drugs such as ecstasy, GHB, roofie, or Special K	4.1
Steroid not prescribed for student	0.0
CURRENT SUBSTANCE USE	
Percent of students who used the following in the past 30 days:	
Cigarettes	23.9
Chewing tobacco	11.6
Alcohol	37.3
Alcohol -- 5 or more drinks on one occasion	23.2
Marijuana	12.6
Inhalants	4.0
Prescription drugs not prescribed for student	5.6
Over-the-counter medications for non-medical use	5.2
GAMBLING	
Percent of students who have:	
Ever gambled, such as poker for money, sports bets, lottery tickets	45.2
Gambled in the past 30 days	20.5
MENTAL HEALTH	
Percent of students who, in the past 30 days:	
Were very sad	26.1
Were grouchy, irritable, or in a bad mood	28.6
Felt hopeless about the future	11.9
Felt like not eating, or eating more than usual	22.2
Slept a lot more or a lot less than usual	19.7
Had difficulty concentrating on school work	18.2
Percent of students who, in the past 12 months:	
Seriously considered attempting suicide	11.4
Made a plan about how they would attempt suicide	13.6
Attempted suicide	5.7
Had a suicide attempt that resulted in injury or overdose that had to be treated by doctor or nurse	2.9
BULLYING	
Percent of students who, in the past 12 months, were:	
Bullied on school property	18.4
Threatened or injured with a weapon on school property	10.2
In a physical fight	32.4
In a fight and had to be treated by a doctor or nurse	7.3
Percent of students who, in the past 3 months:	
Made fun of other people	88.1
Were made fun of by others	76.1

Data are weighted across ages 10-19 and by county, gender, Hispanic origin, and race.
Percentages on some items are based on combined answer choices.
Data are not available for Gentry, Maries, Mercer, and Ralls counties.

Source: Missouri Institute of Mental Health. 2010 Missouri Student Survey.

SCHOOL BONDING	(%)
Percent of students who agree with the following:	
Students have opportunities to decide activities and rules	67.1
Teachers encourage students to work on classroom projects	89.8
Teachers notice and comment on student's good work	75.0
School has opportunities for involvement in sports, clubs, activities	97.1
School has opportunities for students to talk to teachers one-on-one	80.2
School provides feedback to parents on positive student performance	41.5
Teachers praise students for their hard work	61.4
Students can participate in class discussions and activities	92.2
Rules are enforced fairly	66.9
Students of all races and ethnicities are treated equally	80.7
PEER ENGAGEMENT	
Percent of students whose closest friends in the past 12 months:	
Smoked cigarettes	74.6
Drank alcohol	84.1
Smoked marijuana	52.8
Used other drugs	25.6
PERCEPTION OF HARM	
Percent of students who think kids in their area would be caught by the police if they:	
Smoked cigarettes	14.8
Drank alcohol	14.8
Smoked marijuana	23.4
Percent of students who believe people risk harming themselves if they:	
Smoke cigarettes	76.7
Drink alcohol	73.7
Use marijuana	63.8
Use any other illegal drugs	91.4
AVAILABILITY	
Percent of students who say it would be easy to get the following:	
Cigarettes	69.9
Alcohol	68.2
Marijuana	47.7
Other illegal drugs such as cocaine, LSD, meth, or ecstasy	29.4
PERCEPTION OF "WRONGNESS"	
Percent of students who say it would be wrong to:	
Smoke cigarettes	72.2
Drink alcohol	42.9
Use marijuana	77.3
Use other illegal drugs	94.9
PARENTAL ATTITUDES	
Percent of students who say parents would disapprove if they:	
Smoked cigarettes	80.5
Drank alcohol	57.4
Smoked marijuana	88.7
Used other illegal drugs	94.8
REBELLIOUS ATTITUDES	
Percent of students who agree with the following:	
I ignore rules that get in my way	25.6
I do the opposite of what people tell me, just to get them mad	30.1
It is okay to take something without asking if you can get away with it	14.5
Sometimes it is okay to cheat at school	40.0
It is all right to beat up people if they start the fight	62.7
It is important to be honest with parents regardless of consequences	81.8
I could ask my mom or dad for help if I had a personal problem	72.7

SAINTE GENEVIEVE COUNTY

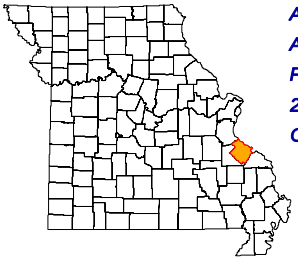

ADA REGION	Southeast
ADA SERVICE AREA	21
FIPS COUNTY CODE	186
2009 POP. ESTIMATE	17,542
CENSUS 2010	18,145

2009 POPULATION PROFILE BY AGE GROUP

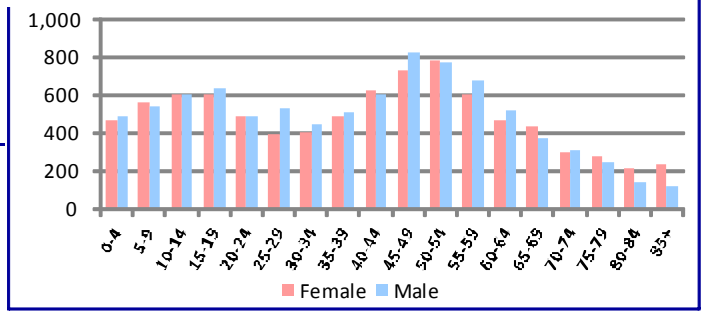

BIRTH RISK FACTORS	2009	2008	2007
Resident Births--Total	182	216	192
Mother Reported Drinking while Pregnant	1	1	1
Mother Reported Smoking while Pregnant	46	55	46

HIV DISEASE RISK FACTORS	2009	2008	2007
New HIV/AIDS Cases--Total	0	3	0
IDU and MSM	0	0	0
IDU without MSM	0	0	0

DEATHS and INJURIES	2009	2008	2007
Resident Deaths--Total	177	169	150
Suicides	3	3	4
Self-inflicted Injuries	20	17	13
Homicides	2	1	1
Assault Injuries	56	48	36
Alcohol Induced Deaths	3	1	1
Drug Induced Deaths	1	3	2
Smoking Induced Deaths	35	30	29

HOSPITAL / EMERGENCY ROOM	2009	2008	2007
Alcohol Related--Total	114	122	97
Direct Hospitalizations	45	46	30
Emergency Room Hospitalizations	34	38	28
Emergency Room Outpatient	35	38	39
Drug Related--Total	65	66	67
Direct Hospitalizations	23	22	19
Emergency Room Hospitalizations	13	15	19
Emergency Room Outpatient	29	29	29

TRAFFIC -- IMPAIRED DRIVER	2009	2008	2007
Alcohol Involved Crashes--Total	26	35	37
Fatal Crashes	0	0	2
Injury Crashes	11	14	17
Property Damage Crashes	15	21	18
Crash Fatalities	0	0	2
Crash Injuries	12	19	31
Drug Involved Crashes--Total	3	3	3
Fatal Crashes	0	0	0
Injury Crashes	0	1	2
Property Damage Crashes	3	2	1
Crash Fatalities	0	0	0
Crash Injuries	0	3	3

EMPLOYMENT	2010	2009	2008
Labor Force	9,787	10,139	9,955
Employed	8,852	9,176	9,368
Unemployed	935	963	587
Unemployment Rate	9.6%	9.5%	5.9%

An asterisk (*) in a data cell indicates the count was fewer than 5 and suppressed to avoid disclosure of identifying information. IDU (injection drug use) and MSM (men who have sex with men) indicate the presence of risk factors for transmission of HIV.

SCHOOL REPORTS	2009-2010	2008-2009	2007-2008
Enrollment Grades 9-12	722	700	756
Drop-outs	19	36	23
Drop-out Rate	2.6%	5.1%	3.0%
Alcohol Discipline Incidents	0	0	0
Drug Discipline Incidents	5	0	9
Tobacco Discipline Incidents	1	4	3

POLICE REPORTS	2009	2008	2007
DWI/DUI Arrests	154	143	169
Liquor Law Arrests	38	16	50
Drug Arrests	142	94	134
Methamphetamine Lab Incidents	13	12	21
Violent Offenses	68	32	24
Property Offenses	218	203	233
Domestic Violence Reports	76	81	142

JUVENILE COURT REFERRALS	2009	2008	2007
Law Violation Offenses--Total	83	136	133
Violent Offenses	29	43	51
Alcohol Offenses	2	8	12
Drug Offenses	5	20	15
Status Offenses--Total	43	77	109
Truancy	10	22	27
Beyond Parental Control	4	7	17
Habitually Absent from Home	0	2	0
Injurious Behavior	2	1	7
Abuse/Neglect/Custody--Total	17	3	8
Abuse	11	2	2
Neglect	5	0	6
Custody Disputes	1	1	0

JUVENILE COURT PLACEMENTS	2009	2008	2007
Out-of-Home Placements--Total	11	2	7
Parental Alcohol Use Related	0	0	0
Parental Drug Use Related	0	0	1
Parental Alcohol and Drug Use	0	0	0
Child Removed for Other Reason	11	2	6

CRIMINAL JUSTICE	FY2010	FY2009	FY2008
Drug Court Participants	12	10	10
Probation/Parole Admissions--Total	93	95	107
Probation/Parole Admissions--Drug	34	39	36
Probation/Parole Admissions--DWI	10	13	9
Prison Admissions--Total	41	44	49
Prison Admissions--Drug	22	15	17
Prison Admissions--DWI	3	9	6

RETAIL ALCOHOL / TOBACCO	2010	2009	2008
Alcohol On-Premise Drink Licenses	40	39	41
Alcohol Package Carry-out Licenses	21	25	22
Tobacco Outlets	21		

SAINTE GENEVIEVE COUNTY

DIVISION OF ALCOHOL AND DRUG ABUSE -- TREATMENT ADMISSIONS DATA

Individuals who were admitted to Division of ADA substance abuse treatment programs are counted below, once for each category of service they accessed during the fiscal year.

SUBSTANCE ABUSE TREATMENT	FY2010	FY2009	FY2008
CSTAR Adolescent	5	11	6
CSTAR Women and Children	*	*	*
CSTAR General Adult	9	9	*
CSTAR Opioid	0	0	*
Primary Recovery Detoxification	13	9	5
Primary Recovery Treatment	80	102	42
Clinical SATOP (CIP, YCIP, SROP)	13	8	9
Other Substance Abuse Treatment	0	5	40

SUBSTANCE ABUSE TRAFFIC OFFENDER PROGRAM (SATOP)	FY2010	FY2009	FY2008
Offender Management Unit	103	93	83
- Adolescent Diversion Education Program	*	0	*
- Offender Education Program	45	40	39
- Weekend Intervention Program	26	30	24
(See also Clinical SATOP at left)			
OTHER SERVICES PROVIDED			
Co-Dependency	*	9	0
Compulsive Gambling	0	0	0
Recovery Supports	*	8	5
Early Intervention	5		

The demographic and clinical profile data below summarize individuals who were admitted to ADA substance abuse treatment programs, based on their first treatment episode in the fiscal year. Individuals who were admitted only to non-clinical SATOP and non-substance abuse treatment programs are not included below. An asterisk (*) in a data cell indicates the count was fewer than five (5) and suppressed to avoid disclosure of identifying information.

	FY2010	FY2009	FY2008
GENDER			
Male	72	99	77
Female	28	30	19
AGE			
Under 18	5	11	6
18 to 24	19	30	29
25 to 29	19	21	15
30 to 34	13	16	7
35 to 39	10	9	8
40 to 44	13	12	9
45 to 54	17	26	20
55 and Over	*	*	*
RACE / ETHNICITY			
Caucasian	94	120	91
African American	5	7	5
Native American / Alaskan	0	0	0
Asian / Pacific Islander	0	0	0
Hispanic	0	*	0
Other Race / Two or More Races	*	*	0
EDUCATION			
Less than High School Diploma	28	45	40
High School Graduate or G.E.D.	48	70	44
Associate Degree Or Some College	23	13	11
Bachelor or Advanced Degree	*	*	0
EMPLOYMENT			
Employed	35	48	50
Unemployed	43	47	27
Not in Labor Force	22	34	18
LIVING ARRANGEMENT			
Independent Living	88	109	84
Dependent Living	7	20	11
Homeless	*	0	0
LIFETIME DUI / DWI ARRESTS			
0	46	57	52
1 or 2	33	41	23
3 or More	21	31	20

	FY2010	FY2009	FY2008
MARITAL / FAMILY STATUS			
Never Married	50	71	55
Married / Co-habitating	30	32	23
Previously Married	20	26	18
PRIMARY DRUG PROBLEM			
Alcohol	55	65	43
Marijuana / Hashish	17	31	26
Cocaine (Total)	*	5	5
- Crack	*	*	*
Stimulant (Total)	7	12	8
- Methamphetamine	6	11	7
Heroin	14	6	9
Analgesic Except Heroin	5	8	*
- Non-Prescription Methadone	*	*	0
PCP, LSD, other Hallucinogen	0	0	0
Tranquilizer	0	*	0
Inhalant	0	*	0
Sedative	0	0	*
Other Medication or Illicit Drug	0	0	0
Average Age of First Use of Drug	17.4	17.0	16.5
INJECTION DRUG USE			
Total Injection Users at Admission	12	11	12
- Daily Injection Use	*	*	*
- Weekly Injection Use	*	*	*
- Less than Weekly Injection Use	5	6	6
TREATMENT REFERRAL SOURCE			
Self / Family / Friend	17	28	17
School	*	*	0
Mental Health Provider	*	*	0
Health Care Provider	5	*	*
Court / Criminal Justice	65	86	69
Other	9	7	9
SPECIAL POPULATIONS			
Pregnant When Admitted to Any Episode	*	*	*
Military Veteran	6	6	*
Special Education Services Needed	7	5	5
Co-Occurring Psychological Problem	25	45	23
Co-Occurring Developmental Problem	6	5	*

SAINTE GENEVIEVE COUNTY

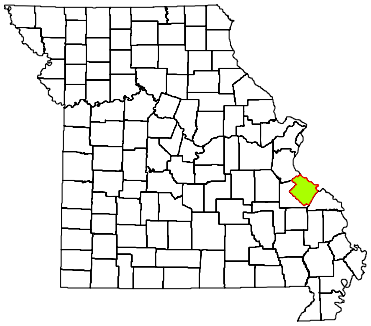

CPS DISTRICT	Eastern
CPS SERVICE AREA	21
2009 POP. ESTIMATE	17,542
CENSUS 2010	18,145

Individuals who received CPS services had the following types of disorders. The total number of diagnoses is larger than the number served because some individuals had more than one type of disorder.

DIAGNOSIS CATEGORY	FY2010	FY2009	FY2008
Adjustment Disorder	9	6	12
Anxiety Disorder	28	15	13
Dementia	0	0	0
Developmental Disorder	0	*	0
Impulse Control Disorder	30	15	10
Mood Disorder	98	70	59
Personality Disorder	15	15	25
Psychotic Disorder	38	30	39
Sexual Disorder	0	0	0
Other Diagnosis	10	18	19
Diagnosis Unknown	92	123	94

The demographic and clinical data below summarize individuals who received clinical treatment from the Division of Comprehensive Psychiatric Services in fiscal years 2008-2010. Individuals are counted once in each fiscal year in which they received services, based on their first treatment episode of the fiscal year. Information that is unknown or was not collected is listed as unknown. An asterisk (*) in a data cell indicates the count was fewer than five (5) and suppressed to avoid disclosure of identifying information.

	FY2010	FY2009	FY2008
NUMBER SERVED			
Total	281	259	224
-- Male	154	133	121
-- Female	127	126	103
AGE			
Under 6	*	*	*
6 to 9	16	11	12
10 to 13	18	13	16
14 to 17	17	22	28
18 to 24	44	30	25
25 to 29	11	19	9
30 to 34	18	32	23
35 to 39	24	21	20
40 to 44	32	26	15
45 to 49	28	27	24
50 to 54	25	21	18
55 to 59	20	14	13
60 and Over	26	22	20
RACE / ETHNICITY			
Caucasian	250	234	205
African American	13	9	8
Native American / Alaskan	0	0	0
Asian / Pacific Islander	0	*	0
Hispanic	10	9	*
Other Race	8	6	7
Race/Ethnicity Unknown	0	0	0
EDUCATION			
Less than High School Diploma	26	35	20
High School Grad or G.E.D.	28	27	16
A.A. Degree or Some College	6	6	*
Bachelor or Advanced Degree	*	*	*
Education Level Unknown	219	187	182

	FY2010	FY2009	FY2008
SPECIAL POPULATION			
Hearing Impaired	15	13	9
Past or Current Military Service	15	12	16
HOUSING / LIVING ARRANGEMENT			
Independent Living	41	35	22
Dependent Living	21	37	19
Homeless	0	0	0
Other	0	0	*
Housing Unknown	219	187	182
EMPLOYMENT			
Employed	*	5	*
Unemployed	46	52	31
Not in Labor Force	12	15	7
Employment Status Unknown	219	187	182
ARRESTS			
Arrested in Past 12 Months	7	*	9
Not Arrested in Past 12 Months	55	67	33
Arrest Status Unknown	219	188	182
TREATMENT REFERRAL SOURCE			
Self / Family / Friend	157	155	112
School	5	*	*
Mental Health Provider	14	18	11
Health Care Provider	35	35	35
Court / Criminal Justice	11	10	15
Other	59	39	48
Referral Source Unknown	0	0	*
TYPE OF COMMITMENT			
Voluntary	273	250	211
Civil	7	8	12
Criminal	*	*	*
Sexual Predatory	0	0	0
Commitment Type Unknown	0	0	0

SAINTE GENEVIEVE COUNT

2010 MISSOURI STUDENT SURVEY

LIFETIME SUBSTANCE USE (%)

Percent of students who have ever used the following:

- Cigarettes
- Chewing tobacco
- Cigars
- Alcohol
- Marijuana
- Inhalants
- Prescription drugs not prescribed for student
- Over-the-counter medications for non-medical use
- Cocaine
- Heroin
- Hallucinogens such as LSD, PCP, mescaline, peyote, or psilocybin
- Methamphetamine
- Club drugs such as ecstasy, GHB, roofie, or Special K
- Steroid not prescribed for student

CURRENT SUBSTANCE USE

Percent of students who used the following in the past 30 days:

- Cigarettes
- Chewing tobacco
- Alcohol
- Alcohol -- 5 or more drinks on one occasion
- Marijuana
- Inhalants
- Prescription drugs not prescribed for student
- Over-the-counter medications for non-medical use

GAMBLING

Percent of students who have:

- Ever gambled, such as poker for money, sports bets, lottery tickets
- Gambled in the past 30 days

MENTAL HEALTH

Percent of students who, in the past 30 days:

- Were very sad
- Were grouchy, irritable, or in a bad mood
- Felt hopeless about the future
- Felt like not eating, or eating more than usual
- Slept a lot more or a lot less than usual
- Had difficulty concentrating on school work

Percent of students who, in the past 12 months:

- Seriously considered attempting suicide
- Made a plan about how they would attempt suicide
- Attempted suicide
- Had a suicide attempt that resulted in injury or overdose that had to be treated by doctor or nurse

BULLYING

Percent of students who, in the past 12 months, were:

- Bullied on school property
- Threatened or injured with a weapon on school property
- In a physical fight
- In a fight and had to be treated by a doctor or nurse

Percent of students who, in the past 3 months:

- Made fun of other people
- Were made fun of by others

Data are weighted across ages 10-19 and by county, gender, Hispanic origin, and race.
Percentages on some items are based on combined answer choices.
Data are not available for Gentry, Maries, Mercer, and Ralls counties.
Data are suppressed for counties with one school district.

Source: Missouri Institute of Mental Health. 2010 Missouri Student Survey.

SCHOOL BONDING (%)

Percent of students who agree with the following:

- Students have opportunities to decide activities and rules
- Teachers encourage students to work on classroom projects
- Teachers notice and comment on student's good work
- School has opportunities for involvement in sports, clubs, activities
- School has opportunities for students to talk to teachers one-on-one
- School provides feedback to parents on positive student performance
- Teachers praise students for their hard work
- Students can participate in class discussions and activities
- Rules are enforced fairly
- Students of all races and ethnicities are treated equally

PEER ENGAGEMENT

Percent of students whose closest friends in the past 12 months:

- Smoked cigarettes
- Drank alcohol
- Smoked marijuana
- Used other drugs

PERCEPTION OF HARM

Percent of students who think kids in their area would be caught by the police if they:

- Smoked cigarettes
- Drank alcohol
- Smoked marijuana

Percent of students who believe people risk harming themselves if they:

- Smoke cigarettes
- Drink alcohol
- Use marijuana
- Use any other illegal drugs

AVAILABILITY

Percent of students who say it would be easy to get the following:

- Cigarettes
- Alcohol
- Marijuana
- Other illegal drugs such as cocaine, LSD, meth, or ecstasy

PERCEPTION OF "WRONGNESS"

Percent of students who say it would be wrong to:

- Smoke cigarettes
- Drink alcohol
- Use marijuana
- Use other illegal drugs

PARENTAL ATTITUDES

Percent of students who say parents would disapprove if they:

- Smoked cigarettes
- Drank alcohol
- Smoked marijuana
- Used other illegal drugs

REBELLIOUS ATTITUDES

Percent of students who agree with the following:

- I ignore rules that get in my way
- I do the opposite of what people tell me, just to get them mad
- It is okay to take something without asking if you can get away with it
- Sometimes it is okay to cheat at school
- It is all right to beat up people if they start the fight
- It is important to be honest with parents regardless of consequences
- I could ask my mom or dad for help if I had a personal problem

SAINT FRANCOIS COUNTY

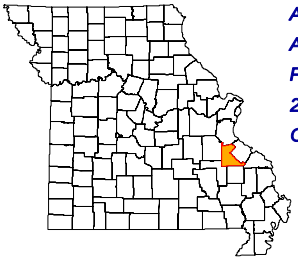

ADA REGION	Southeast
ADA SERVICE AREA	17
FIPS COUNTY CODE	187
2009 POP. ESTIMATE	63,884
CENSUS 2010	65,359

2009 POPULATION PROFILE BY AGE GROUP

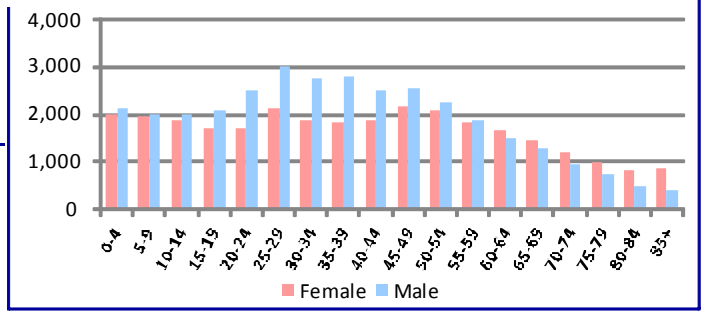

BIRTH RISK FACTORS	2009	2008	2007
Resident Births--Total	806	848	860
Mother Reported Drinking while Pregnant	3	0	2
Mother Reported Smoking while Pregnant	221	234	260

HIV DISEASE RISK FACTORS	2009	2008	2007
New HIV/AIDS Cases--Total	1	2	4
IDU and MSM	*	0	0
IDU without MSM	*	1	0

DEATHS and INJURIES	2009	2008	2007
Resident Deaths--Total	727	745	669
Suicides	8	10	10
Self-inflicted Injuries	136	102	113
Homicides	1	3	1
Assault Injuries	324	332	333
Alcohol Induced Deaths	6	2	4
Drug Induced Deaths	21	12	14
Smoking Induced Deaths	144	149	125

HOSPITAL / EMERGENCY ROOM	2009	2008	2007
Alcohol Related--Total	664	583	623
Direct Hospitalizations	155	146	143
Emergency Room Hospitalizations	199	163	210
Emergency Room Outpatient	310	274	270
Drug Related--Total	875	759	628
Direct Hospitalizations	191	163	141
Emergency Room Hospitalizations	234	171	158
Emergency Room Outpatient	450	425	329

TRAFFIC -- IMPAIRED DRIVER	2009	2008	2007
Alcohol Involved Crashes--Total	68	84	84
Fatal Crashes	2	2	2
Injury Crashes	29	39	40
Property Damage Crashes	37	43	42
Crash Fatalities	4	1	2
Crash Injuries	40	46	53
Drug Involved Crashes--Total	12	16	24
Fatal Crashes	0	0	0
Injury Crashes	4	6	14
Property Damage Crashes	8	10	10
Crash Fatalities	0	0	0
Crash Injuries	3	8	23

EMPLOYMENT	2010	2009	2008
Labor Force	29,675	30,509	29,792
Employed	26,310	27,133	27,688
Unemployed	3,365	3,376	2,104
Unemployment Rate	11.3%	11.1%	7.1%

An asterisk (*) in a data cell indicates the count was fewer than 5 and suppressed to avoid disclosure of identifying information. IDU (injection drug use) and MSM (men who have sex with men) indicate the presence of risk factors for transmission of HIV.

SCHOOL REPORTS	2009-2010	2008-2009	2007-2008
Enrollment Grades 9-12	3,364	3,448	3,049
Drop-outs	68	88	164
Drop-out Rate	2.0%	2.6%	5.4%
Alcohol Discipline Incidents	2	2	11
Drug Discipline Incidents	10	16	21
Tobacco Discipline Incidents	0	1	7

POLICE REPORTS	2009	2008	2007
DWI/DUI Arrests	415	542	491
Liquor Law Arrests	153	236	223
Drug Arrests	372	402	516
Methamphetamine Lab Incidents	73	70	96
Violent Offenses	138	188	168
Property Offenses	2,346	1,726	1,723
Domestic Violence Reports	278	297	293

JUVENILE COURT REFERRALS	2009	2008	2007
Law Violation Offenses--Total	442	530	453
Violent Offenses	215	264	168
Alcohol Offenses	16	27	21
Drug Offenses	16	22	36
Status Offenses--Total	170	151	248
Truancy	53	44	99
Beyond Parental Control	73	69	82
Habitually Absent from Home	8	4	17
Injurious Behavior	20	20	27
Abuse/Neglect/Custody--Total	38	46	30
Abuse	4	6	3
Neglect	26	14	22
Custody Disputes	8	26	5

JUVENILE COURT PLACEMENTS	2009	2008	2007
Out-of-Home Placements--Total	40	24	45
Parental Alcohol Use Related	4	3	0
Parental Drug Use Related	14	5	19
Parental Alcohol and Drug Use	0	4	1
Child Removed for Other Reason	22	12	25

CRIMINAL JUSTICE	FY2010	FY2009	FY2008
Drug Court Participants	23	20	24
Probation/Parole Admissions--Total	477	466	453
Probation/Parole Admissions--Drug	166	159	168
Probation/Parole Admissions--DWI	27	26	31
Prison Admissions--Total	296	251	263
Prison Admissions--Drug	109	84	87
Prison Admissions--DWI	12	11	6

RETAIL ALCOHOL / TOBACCO	2010	2009	2008
Alcohol On-Premise Drink Licenses	62	74	71
Alcohol Package Carry-out Licenses	52	56	56
Tobacco Outlets	71		

SAINT FRANCOIS COUNTY

DIVISION OF ALCOHOL AND DRUG ABUSE -- TREATMENT ADMISSIONS DATA

Individuals who were admitted to Division of ADA substance abuse treatment programs are counted below, once for each category of service they accessed during the fiscal year.

SUBSTANCE ABUSE TREATMENT	FY2010	FY2009	FY2008
CSTAR Adolescent	43	75	53
CSTAR Women and Children	20	24	27
CSTAR General Adult	163	156	140
CSTAR Opioid	6	*	*
Primary Recovery Detoxification	117	64	43
Primary Recovery Treatment	599	545	384
Clinical SATOP (CIP, YCIP, SROP)	67	39	25
Other Substance Abuse Treatment	*	48	180

SUBSTANCE ABUSE TRAFFIC OFFENDER PROGRAM (SATOP)	FY2010	FY2009	FY2008
Offender Management Unit	419	383	369
- Adolescent Diversion Education Program	*	*	5
- Offender Education Program	179	160	168
- Weekend Intervention Program	106	134	116
(See also Clinical SATOP at left)			
OTHER SERVICES PROVIDED			
Co-Dependency	32	42	20
Compulsive Gambling	*	*	0
Recovery Supports	13	40	38
Early Intervention	18		

The demographic and clinical profile data below summarize individuals who were admitted to ADA substance abuse treatment programs, based on their first treatment episode in the fiscal year. Individuals who were admitted only to non-clinical SATOP and non-substance abuse treatment programs are not included below. An asterisk (*) in a data cell indicates the count was fewer than five (5) and suppressed to avoid disclosure of identifying information.

	FY2010	FY2009	FY2008
GENDER			
Male	586	541	484
Female	262	273	235
AGE			
Under 18	45	75	53
18 to 24	191	155	137
25 to 29	188	165	140
30 to 34	110	100	89
35 to 39	100	101	81
40 to 44	79	80	105
45 to 54	108	119	102
55 and Over	27	19	12
RACE / ETHNICITY			
Caucasian	804	768	659
African American	36	37	47
Native American / Alaskan	*	0	0
Asian / Pacific Islander	*	0	0
Hispanic	7	5	*
Other Race / Two or More Races	*	*	9
EDUCATION			
Less than High School Diploma	335	333	293
High School Graduate or G.E.D.	410	369	317
Associate Degree Or Some College	95	106	101
Bachelor or Advanced Degree	8	6	7
EMPLOYMENT			
Employed	189	198	216
Unemployed	463	368	308
Not in Labor Force	196	248	194
LIVING ARRANGEMENT			
Independent Living	695	637	573
Dependent Living	120	138	111
Homeless	24	29	28
LIFETIME DUI / DWI ARRESTS			
0	545	519	447
1 or 2	215	196	182
3 or More	88	99	89

	FY2010	FY2009	FY2008
MARITAL / FAMILY STATUS			
Never Married	467	436	384
Married / Co-habitating	189	171	169
Previously Married	192	207	164
PRIMARY DRUG PROBLEM			
Alcohol	291	303	258
Marijuana / Hashish	211	229	189
Cocaine (Total)	20	30	47
- Crack	12	20	32
Stimulant (Total)	101	77	106
- Methamphetamine	96	74	97
Heroin	99	43	28
Analgesic Except Heroin	114	107	70
- Non-Prescription Methadone	*	*	*
PCP, LSD, other Hallucinogen	*	*	0
Tranquilizer	10	16	15
Inhalant	0	*	*
Sedative	0	*	0
Other Medication or Illicit Drug	*	*	*
Average Age of First Use of Drug	18.0	17.1	17.8
INJECTION DRUG USE			
Total Injection Users at Admission	136	125	84
- Daily Injection Use	44	26	14
- Weekly Injection Use	33	25	18
- Less than Weekly Injection Use	59	74	52
TREATMENT REFERRAL SOURCE			
Self / Family / Friend	182	198	219
School	*	*	*
Mental Health Provider	36	37	20
Health Care Provider	36	31	9
Court / Criminal Justice	512	464	393
Other	80	80	75
SPECIAL POPULATIONS			
Pregnant When Admitted to Any Episode	11	10	*
Military Veteran	49	30	27
Special Education Services Needed	97	85	48
Co-Occurring Psychological Problem	263	291	204
Co-Occurring Developmental Problem	68	50	18

SAINT FRANCOIS COUNTY

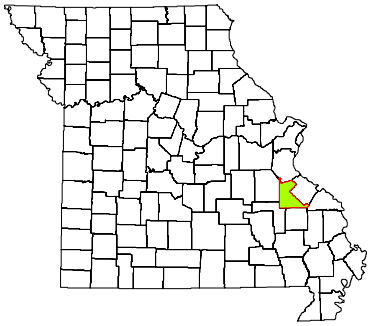

CPS DISTRICT	Eastern
CPS SERVICE AREA	17B
2009 POP. ESTIMATE	63,884
CENSUS 2010	65,359

Individuals who received CPS services had the following types of disorders. The total number of diagnoses is larger than the number served because some individuals had more than one type of disorder.

DIAGNOSIS CATEGORY	FY2010	FY2009	FY2008
Adjustment Disorder	62	65	70
Anxiety Disorder	248	246	234
Dementia	18	15	16
Developmental Disorder	27	37	40
Impulse Control Disorder	159	163	141
Mood Disorder	803	765	732
Personality Disorder	457	479	421
Psychotic Disorder	450	424	403
Sexual Disorder	58	67	49
Other Diagnosis	225	223	227
Diagnosis Unknown	288	303	383

The demographic and clinical data below summarize individuals who received clinical treatment from the Division of Comprehensive Psychiatric Services in fiscal years 2008-2010. Individuals are counted once in each fiscal year in which they received services, based on their first treatment episode of the fiscal year. Information that is unknown or was not collected is listed as unknown. An asterisk (*) in a data cell indicates the count was fewer than five (5) and suppressed to avoid disclosure of identifying information.

NUMBER SERVED	FY2010	FY2009	FY2008
Total	1,760	1,769	1,771
-- Male	1,047	1,032	991
-- Female	713	737	780
AGE			
Under 6	*	8	*
6 to 9	30	28	30
10 to 13	56	55	59
14 to 17	73	101	141
18 to 24	189	161	142
25 to 29	154	152	152
30 to 34	142	143	153
35 to 39	153	170	151
40 to 44	154	158	189
45 to 49	235	241	239
50 to 54	205	211	191
55 to 59	161	140	127
60 and Over	205	201	194
RACE / ETHNICITY			
Caucasian	1,585	1,603	1,629
African American	130	126	107
Native American / Alaskan	*	*	*
Asian / Pacific Islander	*	*	*
Hispanic	18	10	12
Other Race	18	20	19
Race/Ethnicity Unknown	*	6	0
EDUCATION			
Less than High School Diploma	151	161	86
High School Grad or G.E.D.	169	178	94
A.A. Degree or Some College	40	46	26
Bachelor or Advanced Degree	9	13	6
Education Level Unknown	1,391	1,371	1,559

SPECIAL POPULATION	FY2010	FY2009	FY2008
Hearing Impaired	72	63	64
Past or Current Military Service	145	137	127
HOUSING / LIVING ARRANGEMENT			
Independent Living	225	236	120
Dependent Living	149	169	100
Homeless	11	*	*
Other	*	7	0
Housing Unknown	1,374	1,354	1,547
EMPLOYMENT			
Employed	17	25	18
Unemployed	342	356	180
Not in Labor Force	11	17	14
Employment Status Unknown	1,390	1,371	1,559
ARRESTS			
Arrested in Past 12 Months	33	40	28
Not Arrested in Past 12 Months	354	374	196
Arrest Status Unknown	1,373	1,355	1,547
TREATMENT REFERRAL SOURCE			
Self / Family / Friend	642	664	676
School	7	*	6
Mental Health Provider	214	208	191
Health Care Provider	165	134	161
Court / Criminal Justice	351	339	245
Other	366	402	487
Referral Source Unknown	15	18	5
TYPE OF COMMITMENT			
Voluntary	1,405	1,433	1,511
Civil	92	82	86
Criminal	124	90	62
Sexual Predatory	135	155	109
Commitment Type Unknown	*	9	*

SAINT FRANCOIS COUNTY

2010 MISSOURI STUDENT SURVEY

LIFETIME SUBSTANCE USE	(%)
Percent of students who have ever used the following:	
Cigarettes	31.9
Chewing tobacco	16.7
Cigars	13.6
Alcohol	46.4
Marijuana	15.9
Inhalants	7.1
Prescription drugs not prescribed for student	12.7
Over-the-counter medications for non-medical use	8.0
Cocaine	1.4
Heroin	0.8
Hallucinogens such as LSD, PCP, mescaline, peyote, or psilocybin	3.0
Methamphetamine	1.0
Club drugs such as ecstasy, GHB, roofie, or Special K	1.6
Steroid not prescribed for student	1.3

CURRENT SUBSTANCE USE	
Percent of students who used the following in the past 30 days:	
Cigarettes	16.9
Chewing tobacco	9.7
Alcohol	22.3
Alcohol -- 5 or more drinks on one occasion	14.5
Marijuana	9.0
Inhalants	3.1
Prescription drugs not prescribed for student	7.3
Over-the-counter medications for non-medical use	5.5

GAMBLING	
Percent of students who have:	
Ever gambled, such as poker for money, sports bets, lottery tickets	42.2
Gambled in the past 30 days	22.8

MENTAL HEALTH	
Percent of students who, in the past 30 days:	
Were very sad	20.6
Were grouchy, irritable, or in a bad mood	26.8
Felt hopeless about the future	12.8
Felt like not eating, or eating more than usual	20.2
Slept a lot more or a lot less than usual	27.0
Had difficulty concentrating on school work	23.2
Percent of students who, in the past 12 months:	
Seriously considered attempting suicide	11.8
Made a plan about how they would attempt suicide	8.9
Attempted suicide	5.1
Had a suicide attempt that resulted in injury or overdose that had to be treated by doctor or nurse	1.3

BULLYING	
Percent of students who, in the past 12 months, were:	
Bullied on school property	25.2
Threatened or injured with a weapon on school property	9.5
In a physical fight	27.3
In a fight and had to be treated by a doctor or nurse	4.7
Percent of students who, in the past 3 months:	
Made fun of other people	71.2
Were made fun of by others	68.8

Data are weighted across ages 10-19 and by county, gender, Hispanic origin, and race.
Percentages on some items are based on combined answer choices.
Data are not available for Gentry, Maries, Mercer, and Ralls counties.

Source: Missouri Institute of Mental Health. 2010 Missouri Student Survey.

SCHOOL BONDING	(%)
Percent of students who agree with the following:	
Students have opportunities to decide activities and rules	55.0
Teachers encourage students to work on classroom projects	82.1
Teachers notice and comment on student's good work	64.6
School has opportunities for involvement in sports, clubs, activities	90.9
School has opportunities for students to talk to teachers one-on-one	76.3
School provides feedback to parents on positive student performance	37.3
Teachers praise students for their hard work	52.8
Students can participate in class discussions and activities	86.8
Rules are enforced fairly	67.9
Students of all races and ethnicities are treated equally	78.7

PEER ENGAGEMENT	
Percent of students whose closest friends in the past 12 months:	
Smoked cigarettes	50.9
Drank alcohol	63.8
Smoked marijuana	36.8
Used other drugs	17.2

PERCEPTION OF HARM	
Percent of students who think kids in their area would be caught by the police if they:	
Smoked cigarettes	25.3
Drank alcohol	29.7
Smoked marijuana	42.7
Percent of students who believe people risk harming themselves if they:	
Smoke cigarettes	78.4
Drink alcohol	76.9
Use marijuana	73.8
Use any other illegal drugs	94.3

AVAILABILITY	
Percent of students who say it would be easy to get the following:	
Cigarettes	59.0
Alcohol	57.7
Marijuana	34.7
Other illegal drugs such as cocaine, LSD, meth, or ecstasy	18.0

PERCEPTION OF "WRONGNESS"	
Percent of students who say it would be wrong to:	
Smoke cigarettes	76.5
Drink alcohol	60.1
Use marijuana	83.9
Use other illegal drugs	95.7

PARENTAL ATTITUDES	
Percent of students who say parents would disapprove if they:	
Smoked cigarettes	88.5
Drank alcohol	77.5
Smoked marijuana	93.8
Used other illegal drugs	97.6

REBELLIOUS ATTITUDES	
Percent of students who agree with the following:	
I ignore rules that get in my way	23.8
I do the opposite of what people tell me, just to get them mad	17.3
It is okay to take something without asking if you can get away with it	7.7
Sometimes it is okay to cheat at school	28.0
It is all right to beat up people if they start the fight	55.9
It is important to be honest with parents regardless of consequences	84.6
I could ask my mom or dad for help if I had a personal problem	75.9

SAINT LOUIS COUNTY

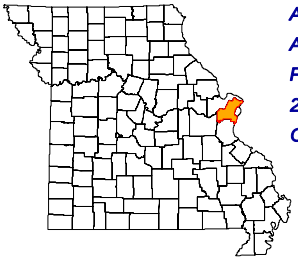

ADA REGION	Eastern
ADA SERVICE AREA	SL
FIPS COUNTY CODE	189
2009 POP. ESTIMATE	992,408
CENSUS 2010	998,954

2009 POPULATION PROFILE BY AGE GROUP

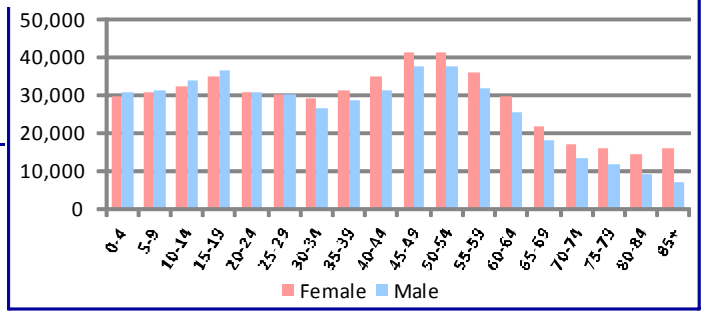

BIRTH RISK FACTORS	2009	2008	2007
Resident Births--Total	11,785	12,175	12,334
Mother Reported Drinking while Pregnant	84	63	72
Mother Reported Smoking while Pregnant	973	1,023	1,098

HIV DISEASE RISK FACTORS	2009	2008	2007
New HIV/AIDS Cases--Total	99	104	92
IDU and MSM	*	5	1
IDU without MSM	*	1	0

DEATHS and INJURIES	2009	2008	2007
Resident Deaths--Total	9,069	9,467	8,978
Suicides	130	104	105
Self-inflicted Injuries	911	940	817
Homicides	84	85	80
Assault Injuries	3,736	3,804	3,601
Alcohol Induced Deaths	37	42	41
Drug Induced Deaths	133	114	107
Smoking Induced Deaths	1,446	1,550	1,397

HOSPITAL / EMERGENCY ROOM	2009	2008	2007
Alcohol Related--Total	8,785	8,767	8,361
Direct Hospitalizations	2,137	2,175	2,105
Emergency Room Hospitalizations	3,762	3,674	3,452
Emergency Room Outpatient	2,886	2,918	2,804
Drug Related--Total	7,415	6,916	6,717
Direct Hospitalizations	2,205	2,051	1,832
Emergency Room Hospitalizations	3,047	2,788	2,798
Emergency Room Outpatient	2,163	2,077	2,087

TRAFFIC -- IMPAIRED DRIVER	2009	2008	2007
Alcohol Involved Crashes--Total	803	894	961
Fatal Crashes	5	12	12
Injury Crashes	275	322	342
Property Damage Crashes	523	560	607
Crash Fatalities	4	12	15
Crash Injuries	259	303	485
Drug Involved Crashes--Total	111	104	105
Fatal Crashes	4	4	1
Injury Crashes	44	46	27
Property Damage Crashes	63	54	77
Crash Fatalities	4	4	1
Crash Injuries	48	47	48

EMPLOYMENT	2010	2009	2008
Labor Force	513,532	516,618	520,135
Employed	465,387	470,077	489,215
Unemployed	48,145	46,541	30,920
Unemployment Rate	9.4%	9.0%	5.9%

An asterisk (*) in a data cell indicates the count was fewer than 5 and suppressed to avoid disclosure of identifying information. IDU (injection drug use) and MSM (men who have sex with men) indicate the presence of risk factors for transmission of HIV.

SCHOOL REPORTS	2009-2010	2008-2009	2007-2008
Enrollment Grades 9-12	49,708	50,359	50,638
Drop-outs	1,562	1,515	1,099
Drop-out Rate	3.1%	3.0%	2.2%
Alcohol Discipline Incidents	60	94	109
Drug Discipline Incidents	392	426	495
Tobacco Discipline Incidents	21	14	10

POLICE REPORTS	2009	2008	2007
DWI/DUI Arrests	6,091	5,868	5,795
Liquor Law Arrests	1,347	1,308	1,532
Drug Arrests	6,314	5,465	6,198
Methamphetamine Lab Incidents	30	27	34
Violent Offenses	3,204	3,550	3,589
Property Offenses	30,507	35,878	34,629
Domestic Violence Reports	4,593	4,343	4,388

JUVENILE COURT REFERRALS	2009	2008	2007
Law Violation Offenses--Total	6,647	7,240	7,102
Violent Offenses	1,832	1,623	1,720
Alcohol Offenses	187	136	174
Drug Offenses	503	473	430
Status Offenses--Total	1,538	1,929	1,718
Truancy	273	313	260
Beyond Parental Control	180	200	179
Habitually Absent from Home	966	1,310	1,163
Injurious Behavior	57	50	62
Abuse/Neglect/Custody--Total	1,553	1,219	1,328
Abuse	543	394	357
Neglect	819	670	748
Custody Disputes	191	155	223

JUVENILE COURT PLACEMENTS	2009	2008	2007
Out-of-Home Placements--Total	539	445	437
Parental Alcohol Use Related	13	5	8
Parental Drug Use Related	66	75	80
Parental Alcohol and Drug Use	16	3	8
Child Removed for Other Reason	444	362	341

CRIMINAL JUSTICE	FY2010	FY2009	FY2008
Drug Court Participants	239	217	222
Probation/Parole Admissions--Total	4,419	4,254	4,100
Probation/Parole Admissions--Drug	995	999	1,096
Probation/Parole Admissions--DWI	98	71	91
Prison Admissions--Total	1,577	1,637	1,788
Prison Admissions--Drug	313	386	478
Prison Admissions--DWI	70	38	48

RETAIL ALCOHOL / TOBACCO	2010	2009	2008
Alcohol On-Premise Drink Licenses	1,232	1,346	1,345
Alcohol Package Carry-out Licenses	662	639	641
Tobacco Outlets	983		

DIVISION OF ALCOHOL AND DRUG ABUSE -- TREATMENT ADMISSIONS DATA

Individuals who were admitted to Division of ADA substance abuse treatment programs are counted below, once for each category of service they accessed during the fiscal year.

SUBSTANCE ABUSE TREATMENT	FY2010	FY2009	FY2008
CSTAR Adolescent	153	170	107
CSTAR Women and Children	411	374	349
CSTAR General Adult	206	252	267
CSTAR Opioid	164	158	103
Primary Recovery Detoxification	447	392	381
Primary Recovery Treatment	1,409	1,381	1,294
Clinical SATOP (CIP, YCIP, SROP)	830	753	684
Other Substance Abuse Treatment	200	237	156

SUBSTANCE ABUSE TRAFFIC OFFENDER PROGRAM (SATOP)	FY2010	FY2009	FY2008
Offender Management Unit	4,939	4,895	3,403
- Adolescent Diversion Education Program	362	388	215
- Offender Education Program	1,937	2,001	1,240
- Weekend Intervention Program	1,103	1,114	770
(See also Clinical SATOP at left)			
OTHER SERVICES PROVIDED			
Co-Dependency	63	52	43
Compulsive Gambling	59	43	41
Recovery Supports	801	923	802
Early Intervention	40		

The demographic and clinical profile data below summarize individuals who were admitted to ADA substance abuse treatment programs, based on their first treatment episode in the fiscal year. Individuals who were admitted only to non-clinical SATOP and non-substance abuse treatment programs are not included below. An asterisk (*) in a data cell indicates the count was fewer than five (5) and suppressed to avoid disclosure of identifying information.

	FY2010	FY2009	FY2008
GENDER			
Male	2,458	2,340	2,076
Female	881	839	779
AGE			
Under 18	148	178	117
18 to 24	621	582	493
25 to 29	623	575	471
30 to 34	474	375	316
35 to 39	339	341	353
40 to 44	387	388	424
45 to 54	568	583	556
55 and Over	179	157	125
RACE / ETHNICITY			
Caucasian	1,886	1,779	1,618
African American	1,358	1,289	1,148
Native American / Alaskan	*	*	*
Asian / Pacific Islander	8	5	6
Hispanic	34	42	30
Other Race / Two or More Races	63	63	51
EDUCATION			
Less than High School Diploma	945	1,030	812
High School Graduate or G.E.D.	1,499	1,348	1,332
Associate Degree Or Some College	732	685	578
Bachelor or Advanced Degree	163	116	110
EMPLOYMENT			
Employed	1,036	971	954
Unemployed	1,306	1,197	984
Not in Labor Force	997	1,011	895
LIVING ARRANGEMENT			
Independent Living	2,778	2,579	2,323
Dependent Living	321	376	323
Homeless	144	130	118
LIFETIME DUI / DWI ARRESTS			
0	1,924	1,908	1,698
1 or 2	1,010	880	756
3 or More	405	391	379

	FY2010	FY2009	FY2008
MARITAL / FAMILY STATUS			
Never Married	2,264	2,119	1,835
Married / Co-habitating	565	543	535
Previously Married	508	517	482
PRIMARY DRUG PROBLEM			
Alcohol	1,408	1,341	1,182
Marijuana / Hashish	691	709	545
Cocaine (Total)	361	390	542
- Crack	289	324	451
Stimulant (Total)	46	42	57
- Methamphetamine	39	37	53
Heroin	723	586	436
Analgesic Except Heroin	80	73	44
- Non-Prescription Methadone	*	5	*
PCP, LSD, other Hallucinogen	15	16	9
Tranquilizer	7	11	12
Inhalant	*	*	0
Sedative	*	5	*
Other Medication or Illicit Drug	6	*	5
Average Age of First Use of Drug	18.5	18.3	18.8
INJECTION DRUG USE			
Total Injection Users at Admission	429	432	338
- Daily Injection Use	221	175	128
- Weekly Injection Use	95	104	78
- Less than Weekly Injection Use	113	153	132
TREATMENT REFERRAL SOURCE			
Self / Family / Friend	951	943	966
School	6	11	*
Mental Health Provider	32	45	44
Health Care Provider	99	73	47
Court / Criminal Justice	2,024	1,882	1,613
Other	227	224	184
SPECIAL POPULATIONS			
Pregnant When Admitted to Any Episode	60	48	39
Military Veteran	103	55	95
Special Education Services Needed	141	145	129
Co-Occurring Psychological Problem	789	754	672
Co-Occurring Developmental Problem	91	72	65

SAINT LOUIS COUNTY

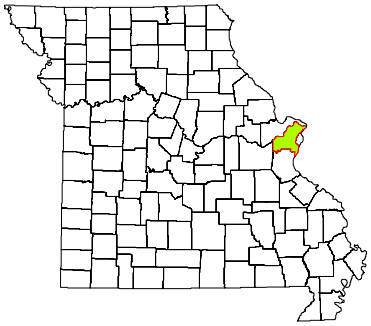

CPS DISTRICT	Eastern
CPS SERVICE AREA	23
2009 POP. ESTIMATE	992,408
CENSUS 2010	998,954

Individuals who received CPS services had the following types of disorders. The total number of diagnoses is larger than the number served because some individuals had more than one type of disorder.

DIAGNOSIS CATEGORY	FY2010	FY2009	FY2008
Adjustment Disorder	75	67	68
Anxiety Disorder	679	653	615
Dementia	11	16	17
Developmental Disorder	71	81	95
Impulse Control Disorder	410	392	380
Mood Disorder	2,204	2,139	2,087
Personality Disorder	656	690	726
Psychotic Disorder	1,452	1,440	1,436
Sexual Disorder	8	8	7
Other Diagnosis	275	324	308
Diagnosis Unknown	902	1,036	951

The demographic and clinical data below summarize individuals who received clinical treatment from the Division of Comprehensive Psychiatric Services in fiscal years 2008-2010. Individuals are counted once in each fiscal year in which they received services, based on their first treatment episode of the fiscal year. Information that is unknown or was not collected is listed as unknown. An asterisk (*) in a data cell indicates the count was fewer than five (5) and suppressed to avoid disclosure of identifying information.

NUMBER SERVED	FY2010	FY2009	FY2008
Total	4,725	4,730	4,571
-- Male	2,383	2,426	2,362
-- Female	2,342	2,304	2,209
AGE			
Under 6	9	6	5
6 to 9	91	89	90
10 to 13	171	184	191
14 to 17	386	389	382
18 to 24	484	473	415
25 to 29	415	411	387
30 to 34	400	372	322
35 to 39	400	399	393
40 to 44	434	445	483
45 to 49	590	611	594
50 to 54	540	542	546
55 to 59	391	396	378
60 and Over	414	413	385
RACE / ETHNICITY			
Caucasian	2,242	2,302	2,279
African American	2,281	2,235	2,112
Native American / Alaskan	*	*	7
Asian / Pacific Islander	18	17	13
Hispanic	45	50	43
Other Race	130	112	113
Race/Ethnicity Unknown	7	10	*
EDUCATION			
Less than High School Diploma	188	201	146
High School Grad or G.E.D.	257	254	177
A.A. Degree or Some College	161	151	87
Bachelor or Advanced Degree	52	46	47
Education Level Unknown	4,067	4,078	4,114

SPECIAL POPULATION	FY2010	FY2009	FY2008
Hearing Impaired	75	74	72
Past or Current Military Service	111	116	119
HOUSING / LIVING ARRANGEMENT			
Independent Living	556	536	371
Dependent Living	100	113	130
Homeless	25	27	11
Other	18	25	13
Housing Unknown	4,026	4,029	4,046
EMPLOYMENT			
Employed	88	118	80
Unemployed	545	513	367
Not in Labor Force	28	24	12
Employment Status Unknown	4,064	4,075	4,112
ARRESTS			
Arrested in Past 12 Months	124	128	47
Not Arrested in Past 12 Months	574	572	477
Arrest Status Unknown	4,027	4,030	4,047
TREATMENT REFERRAL SOURCE			
Self / Family / Friend	1,410	1,458	1,531
School	74	67	75
Mental Health Provider	1,011	1,065	1,135
Health Care Provider	432	416	387
Court / Criminal Justice	386	372	271
Other	1,398	1,331	1,156
Referral Source Unknown	14	21	16
TYPE OF COMMITMENT			
Voluntary	4,475	4,453	4,318
Civil	169	165	168
Criminal	69	93	67
Sexual Predatory	*	*	*
Commitment Type Unknown	10	18	16

SAINT LOUIS COUNTY

2010 MISSOURI STUDENT SURVEY

LIFETIME SUBSTANCE USE	(%)
Percent of students who have ever used the following:	
Cigarettes	21.6
Chewing tobacco	4.7
Cigars	10.4
Alcohol	41.2
Marijuana	19.9
Inhalants	5.4
Prescription drugs not prescribed for student	9.1
Over-the-counter medications for non-medical use	6.7
Cocaine	1.3
Heroin	0.6
Hallucinogens such as LSD, PCP, mescaline, peyote, or psilocybin	2.8
Methamphetamine	0.5
Club drugs such as ecstasy, GHB, roofie, or Special K	2.0
Steroid not prescribed for student	0.8
CURRENT SUBSTANCE USE	
Percent of students who used the following in the past 30 days:	
Cigarettes	11.2
Chewing tobacco	2.3
Alcohol	20.0
Alcohol -- 5 or more drinks on one occasion	10.6
Marijuana	11.7
Inhalants	2.8
Prescription drugs not prescribed for student	5.9
Over-the-counter medications for non-medical use	4.3
GAMBLING	
Percent of students who have:	
Ever gambled, such as poker for money, sports bets, lottery tickets	38.8
Gambled in the past 30 days	24.8
MENTAL HEALTH	
Percent of students who, in the past 30 days:	
Were very sad	17.2
Were grouchy, irritable, or in a bad mood	23.9
Felt hopeless about the future	10.7
Felt like not eating, or eating more than usual	16.6
Slept a lot more or a lot less than usual	25.3
Had difficulty concentrating on school work	24.9
Percent of students who, in the past 12 months:	
Seriously considered attempting suicide	11.6
Made a plan about how they would attempt suicide	8.1
Attempted suicide	5.4
Had a suicide attempt that resulted in injury or overdose that had to be treated by doctor or nurse	2.2
BULLYING	
Percent of students who, in the past 12 months, were:	
Bullied on school property	23.0
Threatened or injured with a weapon on school property	9.0
In a physical fight	24.2
In a fight and had to be treated by a doctor or nurse	3.8
Percent of students who, in the past 3 months:	
Made fun of other people	74.9
Were made fun of by others	68.1

Data are weighted across ages 10-19 and by county, gender, Hispanic origin, and race.
Percentages on some items are based on combined answer choices.
Data are not available for Gentry, Maries, Mercer, and Ralls counties.

Source: Missouri Institute of Mental Health. 2010 Missouri Student Survey.

SCHOOL BONDING	(%)
Percent of students who agree with the following:	
Students have opportunities to decide activities and rules	56.3
Teachers encourage students to work on classroom projects	85.6
Teachers notice and comment on student's good work	74.4
School has opportunities for involvement in sports, clubs, activities	90.2
School has opportunities for students to talk to teachers one-on-one	77.3
School provides feedback to parents on positive student performance	44.9
Teachers praise students for their hard work	60.5
Students can participate in class discussions and activities	89.8
Rules are enforced fairly	66.9
Students of all races and ethnicities are treated equally	74.0
PEER ENGAGEMENT	
Percent of students whose closest friends in the past 12 months:	
Smoked cigarettes	42.0
Drank alcohol	55.3
Smoked marijuana	42.3
Used other drugs	17.0
PERCEPTION OF HARM	
Percent of students who think kids in their area would be caught by the police if they:	
Smoked cigarettes	31.9
Drank alcohol	35.2
Smoked marijuana	44.4
Percent of students who believe people risk harming themselves if they:	
Smoke cigarettes	83.8
Drink alcohol	73.0
Use marijuana	72.5
Use any other illegal drugs	93.3
AVAILABILITY	
Percent of students who say it would be easy to get the following:	
Cigarettes	53.7
Alcohol	60.9
Marijuana	43.4
Other illegal drugs such as cocaine, LSD, meth, or ecstasy	19.0
PERCEPTION OF "WRONGNESS"	
Percent of students who say it would be wrong to:	
Smoke cigarettes	81.9
Drink alcohol	59.6
Use marijuana	77.6
Use other illegal drugs	94.7
PARENTAL ATTITUDES	
Percent of students who say parents would disapprove if they:	
Smoked cigarettes	91.8
Drank alcohol	80.3
Smoked marijuana	93.0
Used other illegal drugs	97.3
REBELLIOUS ATTITUDES	
Percent of students who agree with the following:	
I ignore rules that get in my way	23.6
I do the opposite of what people tell me, just to get them mad	16.8
It is okay to take something without asking if you can get away with it	10.1
Sometimes it is okay to cheat at school	23.6
It is all right to beat up people if they start the fight	46.4
It is important to be honest with parents regardless of consequences	81.5
I could ask my mom or dad for help if I had a personal problem	76.7

SALINE COUNTY

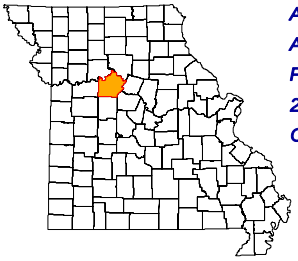

ADA REGION	Central
ADA SERVICE AREA	12
FIPS COUNTY CODE	195
2009 POP. ESTIMATE	22,821
CENSUS 2010	23,370

2009 POPULATION PROFILE BY AGE GROUP

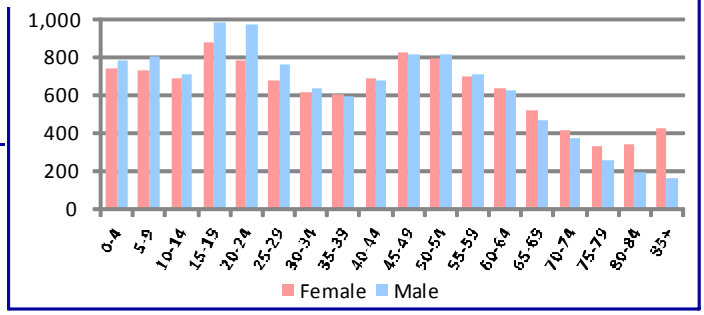

BIRTH RISK FACTORS	2009	2008	2007
Resident Births--Total	294	320	305
Mother Reported Drinking while Pregnant	0	2	3
Mother Reported Smoking while Pregnant	70	85	73

HIV DISEASE RISK FACTORS	2009	2008	2007
New HIV/AIDS Cases--Total	0	0	1
IDU and MSM	0	0	0
IDU without MSM	0	0	0

DEATHS and INJURIES	2009	2008	2007
Resident Deaths--Total	254	262	283
Suicides	1	1	0
Self-inflicted Injuries	23	37	25
Homicides	1	0	0
Assault Injuries	76	97	90
Alcohol Induced Deaths	0	1	0
Drug Induced Deaths	3	2	2
Smoking Induced Deaths	46	48	48

HOSPITAL / EMERGENCY ROOM	2009	2008	2007
Alcohol Related--Total	209	200	151
Direct Hospitalizations	85	93	74
Emergency Room Hospitalizations	21	38	33
Emergency Room Outpatient	103	69	44
Drug Related--Total	145	113	130
Direct Hospitalizations	64	62	64
Emergency Room Hospitalizations	20	12	26
Emergency Room Outpatient	61	39	40

TRAFFIC -- IMPAIRED DRIVER	2009	2008	2007
Alcohol Involved Crashes--Total	19	29	15
Fatal Crashes	1	0	0
Injury Crashes	11	14	7
Property Damage Crashes	7	15	8
Crash Fatalities	1	0	0
Crash Injuries	12	15	10
Drug Involved Crashes--Total	2	3	3
Fatal Crashes	1	0	0
Injury Crashes	1	1	2
Property Damage Crashes	0	2	1
Crash Fatalities	1	0	0
Crash Injuries	2	1	2

EMPLOYMENT	2010	2009	2008
Labor Force	11,318	11,907	11,212
Employed	10,377	10,982	10,566
Unemployed	941	925	646
Unemployment Rate	8.3%	7.8%	5.8%

An asterisk (*) in a data cell indicates the count was fewer than 5 and suppressed to avoid disclosure of identifying information. IDU (injection drug use) and MSM (men who have sex with men) indicate the presence of risk factors for transmission of HIV.

SCHOOL REPORTS	2009-2010	2008-2009	2007-2008
Enrollment Grades 9-12	1,178	1,177	1,250
Drop-outs	28	49	61
Drop-out Rate	2.4%	4.2%	4.9%
Alcohol Discipline Incidents	0	0	0
Drug Discipline Incidents	0	6	4
Tobacco Discipline Incidents	0	7	0

POLICE REPORTS	2009	2008	2007
DWI/DUI Arrests	109	140	154
Liquor Law Arrests	41	36	69
Drug Arrests	119	113	169
Methamphetamine Lab Incidents	0	1	1
Violent Offenses	38	43	45
Property Offenses	557	582	487
Domestic Violence Reports	108	179	171

JUVENILE COURT REFERRALS	2009	2008	2007
Law Violation Offenses--Total	197	211	260
Violent Offenses	56	60	62
Alcohol Offenses	0	1	3
Drug Offenses	11	8	12
Status Offenses--Total	68	82	116
Truancy	14	8	8
Beyond Parental Control	34	44	73
Habitually Absent from Home	12	18	26
Injurious Behavior	8	12	9
Abuse/Neglect/Custody--Total	8	19	9
Abuse	0	0	0
Neglect	0	0	0
Custody Disputes	8	19	9

JUVENILE COURT PLACEMENTS	2009	2008	2007
Out-of-Home Placements--Total	8	26	16
Parental Alcohol Use Related	0	0	0
Parental Drug Use Related	1	4	0
Parental Alcohol and Drug Use	0	0	0
Child Removed for Other Reason	7	22	16

CRIMINAL JUSTICE	FY2010	FY2009	FY2008
Drug Court Participants	23	20	21
Probation/Parole Admissions--Total	242	233	247
Probation/Parole Admissions--Drug	79	64	89
Probation/Parole Admissions--DWI	10	12	9
Prison Admissions--Total	166	160	159
Prison Admissions--Drug	46	55	50
Prison Admissions--DWI	9	13	15

RETAIL ALCOHOL / TOBACCO	2010	2009	2008
Alcohol On-Premise Drink Licenses	23	23	24
Alcohol Package Carry-out Licenses	29	29	31
Tobacco Outlets	33		

DIVISION OF ALCOHOL AND DRUG ABUSE -- TREATMENT ADMISSIONS DATA

Individuals who were admitted to Division of ADA substance abuse treatment programs are counted below, once for each category of service they accessed during the fiscal year.

SUBSTANCE ABUSE TREATMENT	FY2010	FY2009	FY2008
CSTAR Adolescent	*	*	*
CSTAR Women and Children	9	5	7
CSTAR General Adult	57	15	6
CSTAR Opioid	0	0	0
Primary Recovery Detoxification	9	16	13
Primary Recovery Treatment	118	155	84
Clinical SATOP (CIP, YCIP, SROP)	12	7	5
Other Substance Abuse Treatment	0	*	31

SUBSTANCE ABUSE TRAFFIC OFFENDER PROGRAM (SATOP)	FY2010	FY2009	FY2008
Offender Management Unit	101	106	83
- Adolescent Diversion Education Program	0	0	0
- Offender Education Program	52	51	44
- Weekend Intervention Program	31	33	28
(See also Clinical SATOP at left)			
OTHER SERVICES PROVIDED			
Co-Dependency	6	*	*
Compulsive Gambling	0	0	0
Recovery Supports	49	17	15
Early Intervention	*		

The demographic and clinical profile data below summarize individuals who were admitted to ADA substance abuse treatment programs, based on their first treatment episode in the fiscal year. Individuals who were admitted only to non-clinical SATOP and non-substance abuse treatment programs are not included below. An asterisk (*) in a data cell indicates the count was fewer than five (5) and suppressed to avoid disclosure of identifying information.

	FY2010	FY2009	FY2008
GENDER			
Male	131	122	93
Female	41	53	34
AGE			
Under 18	*	*	*
18 to 24	27	31	28
25 to 29	32	33	30
30 to 34	29	24	11
35 to 39	31	27	17
40 to 44	19	18	15
45 to 54	25	35	23
55 and Over	6	6	0
RACE / ETHNICITY			
Caucasian	139	140	94
African American	25	26	25
Native American / Alaskan	0	0	*
Asian / Pacific Islander	*	*	*
Hispanic	7	6	*
Other Race / Two or More Races	*	*	*
EDUCATION			
Less than High School Diploma	48	42	26
High School Graduate or G.E.D.	95	113	80
Associate Degree Or Some College	25	18	18
Bachelor or Advanced Degree	*	*	*
EMPLOYMENT			
Employed	64	35	33
Unemployed	72	97	73
Not in Labor Force	36	43	21
LIVING ARRANGEMENT			
Independent Living	156	161	109
Dependent Living	6	8	9
Homeless	*	*	*
LIFETIME DUI / DWI ARRESTS			
0	99	101	86
1 or 2	44	50	23
3 or More	29	24	18

	FY2010	FY2009	FY2008
MARITAL / FAMILY STATUS			
Never Married	79	75	65
Married / Co-habitating	55	65	37
Previously Married	38	35	25
PRIMARY DRUG PROBLEM			
Alcohol	80	82	40
Marijuana / Hashish	45	50	49
Cocaine (Total)	9	7	11
- Crack	*	*	5
Stimulant (Total)	29	25	20
- Methamphetamine	28	25	20
Heroin	0	0	0
Analgesic Except Heroin	8	9	*
- Non-Prescription Methadone	0	0	0
PCP, LSD, other Hallucinogen	0	0	*
Tranquilizer	*	*	0
Inhalant	0	0	0
Sedative	0	0	0
Other Medication or Illicit Drug	0	0	*
Average Age of First Use of Drug	17.8	18.0	17.4
INJECTION DRUG USE			
Total Injection Users at Admission	12	21	12
- Daily Injection Use	0	*	*
- Weekly Injection Use	*	*	*
- Less than Weekly Injection Use	9	16	8
TREATMENT REFERRAL SOURCE			
Self / Family / Friend	30	47	41
School	0	0	0
Mental Health Provider	*	*	0
Health Care Provider	9	5	*
Court / Criminal Justice	127	116	81
Other	*	*	*
SPECIAL POPULATIONS			
Pregnant When Admitted to Any Episode	*	*	*
Military Veteran	*	10	*
Special Education Services Needed	6	5	6
Co-Occurring Psychological Problem	54	53	26
Co-Occurring Developmental Problem	5	*	*

SALINE COUNTY

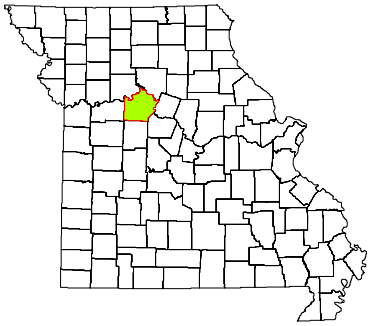

CPS DISTRICT	Central
CPS SERVICE AREA	12
2009 POP. ESTIMATE	22,821
CENSUS 2010	23,370

Individuals who received CPS services had the following types of disorders. The total number of diagnoses is larger than the number served because some individuals had more than one type of disorder.

DIAGNOSIS CATEGORY	FY2010	FY2009	FY2008
Adjustment Disorder	*	9	6
Anxiety Disorder	36	30	19
Dementia	*	*	*
Developmental Disorder	*	0	*
Impulse Control Disorder	12	8	13
Mood Disorder	75	79	79
Personality Disorder	13	16	17
Psychotic Disorder	41	39	36
Sexual Disorder	0	0	0
Other Diagnosis	*	6	9
Diagnosis Unknown	34	69	69

The demographic and clinical data below summarize individuals who received clinical treatment from the Division of Comprehensive Psychiatric Services in fiscal years 2008-2010. Individuals are counted once in each fiscal year in which they received services, based on their first treatment episode of the fiscal year. Information that is unknown or was not collected is listed as unknown. An asterisk (*) in a data cell indicates the count was fewer than five (5) and suppressed to avoid disclosure of identifying information.

NUMBER SERVED	FY2010	FY2009	FY2008
Total	165	202	207
-- Male	79	104	105
-- Female	86	98	102
AGE			
Under 6	*	*	*
6 to 9	*	*	9
10 to 13	*	7	12
14 to 17	10	20	25
18 to 24	16	22	23
25 to 29	14	14	19
30 to 34	19	17	10
35 to 39	17	18	23
40 to 44	16	15	14
45 to 49	19	25	16
50 to 54	14	17	15
55 to 59	13	17	17
60 and Over	21	26	23
RACE / ETHNICITY			
Caucasian	142	180	173
African American	13	14	22
Native American / Alaskan	0	0	0
Asian / Pacific Islander	*	0	0
Hispanic	6	*	*
Other Race	*	5	10
Race/Ethnicity Unknown	0	0	0
EDUCATION			
Less than High School Diploma	13	8	6
High School Grad or G.E.D.	16	*	*
A.A. Degree or Some College	*	0	0
Bachelor or Advanced Degree	0	0	0
Education Level Unknown	133	191	199

SPECIAL POPULATION	FY2010	FY2009	FY2008
Hearing Impaired	*	*	6
Past or Current Military Service	5	5	10
HOUSING / LIVING ARRANGEMENT			
Independent Living	26	6	*
Dependent Living	5	5	5
Homeless	0	0	0
Other	*	0	0
Housing Unknown	133	191	198
EMPLOYMENT			
Employed	7	*	0
Unemployed	25	9	8
Not in Labor Force	0	0	0
Employment Status Unknown	133	191	199
ARRESTS			
Arrested in Past 12 Months	10	*	*
Not Arrested in Past 12 Months	22	9	8
Arrest Status Unknown	133	191	198
TREATMENT REFERRAL SOURCE			
Self / Family / Friend	72	99	105
School	0	0	*
Mental Health Provider	31	33	41
Health Care Provider	14	26	16
Court / Criminal Justice	33	33	30
Other	15	10	12
Referral Source Unknown	0	*	*
TYPE OF COMMITMENT			
Voluntary	137	167	172
Civil	7	30	30
Criminal	21	*	*
Sexual Predatory	0	0	0
Commitment Type Unknown	0	*	*

SALINE COUNTY

2010 MISSOURI STUDENT SURVEY

LIFETIME SUBSTANCE USE	(%)
Percent of students who have ever used the following:	
Cigarettes	33.6
Chewing tobacco	14.9
Cigars	15.7
Alcohol	56.1
Marijuana	16.7
Inhalants	8.3
Prescription drugs not prescribed for student	13.0
Over-the-counter medications for non-medical use	9.5
Cocaine	1.5
Heroin	0.2
Hallucinogens such as LSD, PCP, mescaline, peyote, or psilocybin	1.3
Methamphetamine	0.6
Club drugs such as ecstasy, GHB, roofie, or Special K	1.5
Steroid not prescribed for student	1.1
CURRENT SUBSTANCE USE	
Percent of students who used the following in the past 30 days:	
Cigarettes	17.2
Chewing tobacco	7.6
Alcohol	26.2
Alcohol -- 5 or more drinks on one occasion	16.4
Marijuana	8.8
Inhalants	3.1
Prescription drugs not prescribed for student	7.2
Over-the-counter medications for non-medical use	6.5
GAMBLING	
Percent of students who have:	
Ever gambled, such as poker for money, sports bets, lottery tickets	40.4
Gambled in the past 30 days	22.9
MENTAL HEALTH	
Percent of students who, in the past 30 days:	
Were very sad	23.0
Were grouchy, irritable, or in a bad mood	31.1
Felt hopeless about the future	12.2
Felt like not eating, or eating more than usual	20.9
Slept a lot more or a lot less than usual	27.4
Had difficulty concentrating on school work	27.2
Percent of students who, in the past 12 months:	
Seriously considered attempting suicide	11.5
Made a plan about how they would attempt suicide	6.9
Attempted suicide	5.7
Had a suicide attempt that resulted in injury or overdose that had to be treated by doctor or nurse	1.9
BULLYING	
Percent of students who, in the past 12 months, were:	
Bullied on school property	27.4
Threatened or injured with a weapon on school property	9.9
In a physical fight	25.0
In a fight and had to be treated by a doctor or nurse	3.8
Percent of students who, in the past 3 months:	
Made fun of other people	76.5
Were made fun of by others	72.1

Data are weighted across ages 10-19 and by county, gender, Hispanic origin, and race.
Percentages on some items are based on combined answer choices.
Data are not available for Gentry, Maries, Mercer, and Ralls counties.

Source: Missouri Institute of Mental Health. 2010 Missouri Student Survey.

SCHOOL BONDING	(%)
Percent of students who agree with the following:	
Students have opportunities to decide activities and rules	61.1
Teachers encourage students to work on classroom projects	87.5
Teachers notice and comment on student's good work	72.3
School has opportunities for involvement in sports, clubs, activities	91.0
School has opportunities for students to talk to teachers one-on-one	81.2
School provides feedback to parents on positive student performance	41.7
Teachers praise students for their hard work	53.7
Students can participate in class discussions and activities	85.6
Rules are enforced fairly	65.9
Students of all races and ethnicities are treated equally	77.0
PEER ENGAGEMENT	
Percent of students whose closest friends in the past 12 months:	
Smoked cigarettes	56.1
Drank alcohol	73.4
Smoked marijuana	39.8
Used other drugs	14.3
PERCEPTION OF HARM	
Percent of students who think kids in their area would be caught by the police if they:	
Smoked cigarettes	25.2
Drank alcohol	28.6
Smoked marijuana	40.4
Percent of students who believe people risk harming themselves if they:	
Smoke cigarettes	78.7
Drink alcohol	74.9
Use marijuana	69.1
Use any other illegal drugs	94.3
AVAILABILITY	
Percent of students who say it would be easy to get the following:	
Cigarettes	62.6
Alcohol	66.1
Marijuana	36.2
Other illegal drugs such as cocaine, LSD, meth, or ecstasy	13.3
PERCEPTION OF "WRONGNESS"	
Percent of students who say it would be wrong to:	
Smoke cigarettes	76.9
Drink alcohol	51.5
Use marijuana	83.1
Use other illegal drugs	97.2
PARENTAL ATTITUDES	
Percent of students who say parents would disapprove if they:	
Smoked cigarettes	88.5
Drank alcohol	72.7
Smoked marijuana	95.9
Used other illegal drugs	98.1
REBELLIOUS ATTITUDES	
Percent of students who agree with the following:	
I ignore rules that get in my way	23.4
I do the opposite of what people tell me, just to get them mad	17.8
It is okay to take something without asking if you can get away with it	8.4
Sometimes it is okay to cheat at school	31.7
It is all right to beat up people if they start the fight	48.1
It is important to be honest with parents regardless of consequences	82.5
I could ask my mom or dad for help if I had a personal problem	75.1

SCHUYLER COUNTY

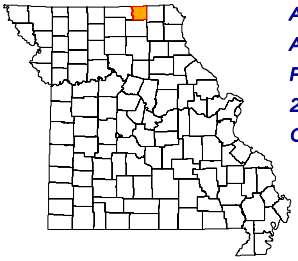

ADA REGION	Central
ADA SERVICE AREA	14
FIPS COUNTY CODE	197
2009 POP. ESTIMATE	4,144
CENSUS 2010	4,431

2009 POPULATION PROFILE BY AGE GROUP

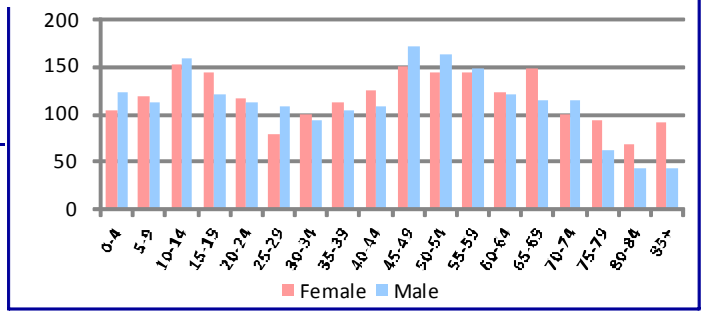

BIRTH RISK FACTORS	2009	2008	2007
Resident Births--Total	44	47	50
Mother Reported Drinking while Pregnant	0	0	0
Mother Reported Smoking while Pregnant	8	9	13

HIV DISEASE RISK FACTORS	2009	2008	2007
New HIV/AIDS Cases--Total	0	0	0
IDU and MSM	0	0	0
IDU without MSM	0	0	0

DEATHS and INJURIES	2009	2008	2007
Resident Deaths--Total	44	58	57
Suicides	0	1	3
Self-inflicted Injuries	6	2	6
Homicides	0	0	0
Assault Injuries	12	6	5
Alcohol Induced Deaths	1	0	0
Drug Induced Deaths	0	0	1
Smoking Induced Deaths	10	11	11

HOSPITAL / EMERGENCY ROOM	2009	2008	2007
Alcohol Related--Total	20	20	37
Direct Hospitalizations	7	7	11
Emergency Room Hospitalizations	6	4	17
Emergency Room Outpatient	7	9	9
Drug Related--Total	14	5	7
Direct Hospitalizations	5	2	2
Emergency Room Hospitalizations	3	2	3
Emergency Room Outpatient	6	1	2

TRAFFIC -- IMPAIRED DRIVER	2009	2008	2007
Alcohol Involved Crashes--Total	5	10	4
Fatal Crashes	0	0	0
Injury Crashes	1	9	3
Property Damage Crashes	4	1	1
Crash Fatalities	0	0	0
Crash Injuries	1	14	8
Drug Involved Crashes--Total	1	0	0
Fatal Crashes	0	0	0
Injury Crashes	1	0	0
Property Damage Crashes	0	0	0
Crash Fatalities	0	0	0
Crash Injuries	1	0	0

EMPLOYMENT	2010	2009	2008
Labor Force	2,063	2,169	2,115
Employed	1,882	1,994	1,978
Unemployed	181	175	137
Unemployment Rate	8.8%	8.1%	6.5%

An asterisk (*) in a data cell indicates the count was fewer than 5 and suppressed to avoid disclosure of identifying information. IDU (injection drug use) and MSM (men who have sex with men) indicate the presence of risk factors for transmission of HIV.

SCHOOL REPORTS	2009-2010	2008-2009	2007-2008
Enrollment Grades 9-12	216	228	239
Drop-outs	6	11	4
Drop-out Rate	2.8%	4.8%	1.7%
Alcohol Discipline Incidents	0	0	0
Drug Discipline Incidents	0	0	0
Tobacco Discipline Incidents	0	0	0

POLICE REPORTS	2009	2008	2007
DWI/DUI Arrests	19	30	31
Liquor Law Arrests	16	21	7
Drug Arrests	3	8	1
Methamphetamine Lab Incidents	0	0	0
Violent Offenses	3	5	5
Property Offenses	18	15	15
Domestic Violence Reports	1	1	1

JUVENILE COURT REFERRALS	2009	2008	2007
Law Violation Offenses--Total	18	2	15
Violent Offenses	10	1	3
Alcohol Offenses	2	0	4
Drug Offenses	0	0	2
Status Offenses--Total	30	11	25
Truancy	7	2	1
Beyond Parental Control	4	4	8
Habitually Absent from Home	1	0	0
Injurious Behavior	18	5	16
Abuse/Neglect/Custody--Total	50	83	92
Abuse	13	40	32
Neglect	37	43	60
Custody Disputes	0	0	0

JUVENILE COURT PLACEMENTS	2009	2008	2007
Out-of-Home Placements--Total	0	3	4
Parental Alcohol Use Related	0	0	0
Parental Drug Use Related	0	0	0
Parental Alcohol and Drug Use	0	0	0
Child Removed for Other Reason	0	3	4

CRIMINAL JUSTICE	FY2010	FY2009	FY2008
Drug Court Participants	0	0	0
Probation/Parole Admissions--Total	15	13	10
Probation/Parole Admissions--Drug	1	2	1
Probation/Parole Admissions--DWI	0	4	2
Prison Admissions--Total	5	7	1
Prison Admissions--Drug	0	2	0
Prison Admissions--DWI	0	1	0

RETAIL ALCOHOL / TOBACCO	2010	2009	2008
Alcohol On-Premise Drink Licenses	5	7	6
Alcohol Package Carry-out Licenses	7	7	8
Tobacco Outlets	15		

SCHUYLER COUNTY

DIVISION OF ALCOHOL AND DRUG ABUSE -- TREATMENT ADMISSIONS DATA

Individuals who were admitted to Division of ADA substance abuse treatment programs are counted below, once for each category of service they accessed during the fiscal year.

SUBSTANCE ABUSE TREATMENT	FY2010	FY2009	FY2008
CSTAR Adolescent	*	0	0
CSTAR Women and Children	0	0	0
CSTAR General Adult	24	15	13
CSTAR Opioid	0	0	0
Primary Recovery Detoxification	0	0	0
Primary Recovery Treatment	*	*	*
Clinical SATOP (CIP, YCIP, SROP)	5	*	*
Other Substance Abuse Treatment	0	0	0

SUBSTANCE ABUSE TRAFFIC OFFENDER PROGRAM (SATOP)	FY2010	FY2009	FY2008
Offender Management Unit	15	24	17
- Adolescent Diversion Education Program	7	5	*
- Offender Education Program	0	10	5
- Weekend Intervention Program	*	*	*
(See also Clinical SATOP at left)			
OTHER SERVICES PROVIDED			
Co-Dependency	0	0	0
Compulsive Gambling	0	0	0
Recovery Supports	*	0	0
Early Intervention	0		

The demographic and clinical profile data below summarize individuals who were admitted to ADA substance abuse treatment programs, based on their first treatment episode in the fiscal year. Individuals who were admitted only to non-clinical SATOP and non-substance abuse treatment programs are not included below. An asterisk (*) in a data cell indicates the count was fewer than five (5) and suppressed to avoid disclosure of identifying information.

	FY2010	FY2009	FY2008
GENDER			
Male	23	17	14
Female	5	*	*
AGE			
Under 18	*	0	0
18 to 24	9	*	*
25 to 29	*	*	6
30 to 34	7	5	*
35 to 39	0	*	*
40 to 44	*	*	*
45 to 54	*	*	*
55 and Over	*	*	*
RACE / ETHNICITY			
Caucasian	28	21	17
African American	0	0	0
Native American / Alaskan	0	0	0
Asian / Pacific Islander	0	0	0
Hispanic	0	0	0
Other Race / Two or More Races	0	0	0
EDUCATION			
Less than High School Diploma	5	*	*
High School Graduate or G.E.D.	17	11	8
Associate Degree Or Some College	6	5	5
Bachelor or Advanced Degree	0	*	0
EMPLOYMENT			
Employed	16	11	6
Unemployed	6	*	*
Not in Labor Force	6	6	7
LIVING ARRANGEMENT			
Independent Living	27	20	16
Dependent Living	*	*	0
Homeless	0	0	0
LIFETIME DUI / DWI ARRESTS			
0	15	7	5
1 or 2	7	9	10
3 or More	6	5	*

	FY2010	FY2009	FY2008
MARITAL / FAMILY STATUS			
Never Married	16	11	11
Married / Co-habitating	6	*	*
Previously Married	5	9	*
PRIMARY DRUG PROBLEM			
Alcohol	16	16	11
Marijuana / Hashish	11	*	*
Cocaine (Total)	0	0	0
- Crack	0	0	0
Stimulant (Total)	*	*	*
- Methamphetamine	*	*	*
Heroin	0	0	0
Analgesic Except Heroin	0	*	*
- Non-Prescription Methadone	0	0	0
PCP, LSD, other Hallucinogen	0	0	0
Tranquilizer	0	0	0
Inhalant	0	0	0
Sedative	0	0	0
Other Medication or Illicit Drug	0	0	0
Average Age of First Use of Drug	14.8	17.5	17.8
INJECTION DRUG USE			
Total Injection Users at Admission	*	*	*
- Daily Injection Use	0	0	0
- Weekly Injection Use	0	*	0
- Less than Weekly Injection Use	*	0	*
TREATMENT REFERRAL SOURCE			
Self / Family / Friend	6	*	*
School	0	0	0
Mental Health Provider	0	*	0
Health Care Provider	*	*	*
Court / Criminal Justice	18	18	9
Other	*	0	*
SPECIAL POPULATIONS			
Pregnant When Admitted to Any Episode	0	0	0
Military Veteran	*	*	*
Special Education Services Needed	*	*	*
Co-Occurring Psychological Problem	11	5	6
Co-Occurring Developmental Problem	0	0	0

SCHUYLER COUNTY

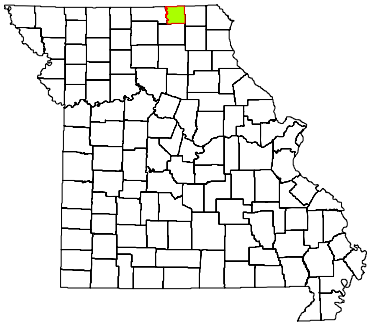

CPS DISTRICT	Central
CPS SERVICE AREA	14
2009 POP. ESTIMATE	4,144
CENSUS 2010	4,431

Individuals who received CPS services had the following types of disorders. The total number of diagnoses is larger than the number served because some individuals had more than one type of disorder.

DIAGNOSIS CATEGORY	FY2010	FY2009	FY2008
Adjustment Disorder	*	9	7
Anxiety Disorder	9	7	8
Dementia	0	0	0
Developmental Disorder	0	0	0
Impulse Control Disorder	8	10	14
Mood Disorder	10	10	11
Personality Disorder	*	*	*
Psychotic Disorder	*	*	*
Sexual Disorder	0	0	0
Other Diagnosis	*	*	*
Diagnosis Unknown	9	5	7

The demographic and clinical data below summarize individuals who received clinical treatment from the Division of Comprehensive Psychiatric Services in fiscal years 2008-2010. Individuals are counted once in each fiscal year in which they received services, based on their first treatment episode of the fiscal year. Information that is unknown or was not collected is listed as unknown. An asterisk (*) in a data cell indicates the count was fewer than five (5) and suppressed to avoid disclosure of identifying information.

NUMBER SERVED	FY2010	FY2009	FY2008
Total	35	38	46
-- Male	20	22	28
-- Female	15	16	18
AGE			
Under 6	0	*	*
6 to 9	*	*	9
10 to 13	7	8	7
14 to 17	*	7	9
18 to 24	5	*	*
25 to 29	*	*	0
30 to 34	*	*	5
35 to 39	*	7	5
40 to 44	*	*	0
45 to 49	*	*	*
50 to 54	*	*	*
55 to 59	0	0	0
60 and Over	*	*	*
RACE / ETHNICITY			
Caucasian	35	38	46
African American	0	0	0
Native American / Alaskan	0	0	0
Asian / Pacific Islander	0	0	0
Hispanic	0	0	0
Other Race	0	0	0
Race/Ethnicity Unknown	0	0	0
EDUCATION			
Less than High School Diploma	*	0	0
High School Grad or G.E.D.	5	*	*
A.A. Degree or Some College	0	0	0
Bachelor or Advanced Degree	0	0	0
Education Level Unknown	28	34	45

SPECIAL POPULATION	FY2010	FY2009	FY2008
Hearing Impaired	0	0	0
Past or Current Military Service	0	0	*
HOUSING / LIVING ARRANGEMENT			
Independent Living	6	*	*
Dependent Living	*	*	*
Homeless	0	0	0
Other	0	0	0
Housing Unknown	26	32	42
EMPLOYMENT			
Employed	0	0	0
Unemployed	7	*	*
Not in Labor Force	0	0	0
Employment Status Unknown	28	34	45
ARRESTS			
Arrested in Past 12 Months	*	*	0
Not Arrested in Past 12 Months	6	5	*
Arrest Status Unknown	26	32	42
TREATMENT REFERRAL SOURCE			
Self / Family / Friend	6	5	9
School	0	0	0
Mental Health Provider	*	*	0
Health Care Provider	*	*	*
Court / Criminal Justice	*	5	6
Other	22	25	29
Referral Source Unknown	*	0	0
TYPE OF COMMITMENT			
Voluntary	34	35	44
Civil	0	*	*
Criminal	0	0	0
Sexual Predatory	0	0	0
Commitment Type Unknown	*	0	0

SCHUYLER COUNTY

2010 MISSOURI STUDENT SURVEY

LIFETIME SUBSTANCE USE (%)

Percent of students who have ever used the following:

- Cigarettes
- Chewing tobacco
- Cigars
- Alcohol
- Marijuana
- Inhalants
- Prescription drugs not prescribed for student
- Over-the-counter medications for non-medical use
- Cocaine
- Heroin
- Hallucinogens such as LSD, PCP, mescaline, peyote, or psilocybin
- Methamphetamine
- Club drugs such as ecstasy, GHB, roofie, or Special K
- Steroid not prescribed for student

CURRENT SUBSTANCE USE

Percent of students who used the following in the past 30 days:

- Cigarettes
- Chewing tobacco
- Alcohol
- Alcohol -- 5 or more drinks on one occasion
- Marijuana
- Inhalants
- Prescription drugs not prescribed for student
- Over-the-counter medications for non-medical use

GAMBLING

Percent of students who have:

- Ever gambled, such as poker for money, sports bets, lottery tickets
- Gambled in the past 30 days

MENTAL HEALTH

Percent of students who, in the past 30 days:

- Were very sad
- Were grouchy, irritable, or in a bad mood
- Felt hopeless about the future
- Felt like not eating, or eating more than usual
- Slept a lot more or a lot less than usual
- Had difficulty concentrating on school work

Percent of students who, in the past 12 months:

- Seriously considered attempting suicide
- Made a plan about how they would attempt suicide
- Attempted suicide
- Had a suicide attempt that resulted in injury or overdose that had to be treated by doctor or nurse

BULLYING

Percent of students who, in the past 12 months, were:

- Bullied on school property
- Threatened or injured with a weapon on school property
- In a physical fight
- In a fight and had to be treated by a doctor or nurse

Percent of students who, in the past 3 months:

- Made fun of other people
- Were made fun of by others

Data are weighted across ages 10-19 and by county, gender, Hispanic origin, and race.
Percentages on some items are based on combined answer choices.
Data are not available for Gentry, Maries, Mercer, and Ralls counties.
Data are suppressed for counties with one school district.

Source: Missouri Institute of Mental Health. 2010 Missouri Student Survey.

SCHOOL BONDING (%)

Percent of students who agree with the following:

- Students have opportunities to decide activities and rules
- Teachers encourage students to work on classroom projects
- Teachers notice and comment on student's good work
- School has opportunities for involvement in sports, clubs, activities
- School has opportunities for students to talk to teachers one-on-one
- School provides feedback to parents on positive student performance
- Teachers praise students for their hard work
- Students can participate in class discussions and activities
- Rules are enforced fairly
- Students of all races and ethnicities are treated equally

PEER ENGAGEMENT

Percent of students whose closest friends in the past 12 months:

- Smoked cigarettes
- Drank alcohol
- Smoked marijuana
- Used other drugs

PERCEPTION OF HARM

Percent of students who think kids in their area would be caught by the police if they:

- Smoked cigarettes
- Drank alcohol
- Smoked marijuana

Percent of students who believe people risk harming themselves if they:

- Smoke cigarettes
- Drink alcohol
- Use marijuana
- Use any other illegal drugs

AVAILABILITY

Percent of students who say it would be easy to get the following:

- Cigarettes
- Alcohol
- Marijuana
- Other illegal drugs such as cocaine, LSD, meth, or ecstasy

PERCEPTION OF "WRONGNESS"

Percent of students who say it would be wrong to:

- Smoke cigarettes
- Drink alcohol
- Use marijuana
- Use other illegal drugs

PARENTAL ATTITUDES

Percent of students who say parents would disapprove if they:

- Smoked cigarettes
- Drank alcohol
- Smoked marijuana
- Used other illegal drugs

REBELLIOUS ATTITUDES

Percent of students who agree with the following:

- I ignore rules that get in my way
- I do the opposite of what people tell me, just to get them mad
- It is okay to take something without asking if you can get away with it
- Sometimes it is okay to cheat at school
- It is all right to beat up people if they start the fight
- It is important to be honest with parents regardless of consequences
- I could ask my mom or dad for help if I had a personal problem

SCOTLAND COUNTY

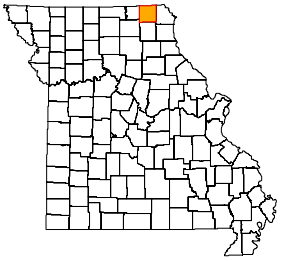

ADA REGION	Central
ADA SERVICE AREA	14
FIPS COUNTY CODE	199
2009 POP. ESTIMATE	4,803
CENSUS 2010	4,843

2009 POPULATION PROFILE BY AGE GROUP

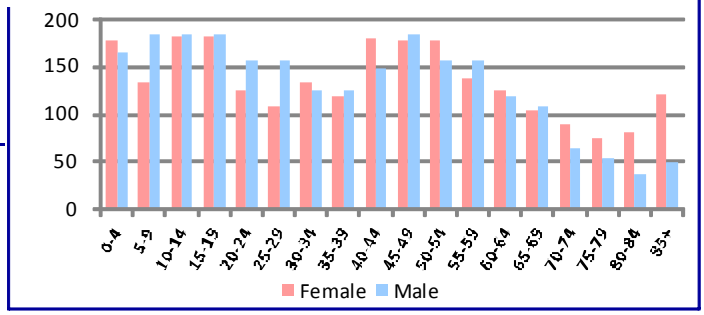

BIRTH RISK FACTORS	2009	2008	2007
Resident Births--Total	70	65	73
Mother Reported Drinking while Pregnant	0	0	0
Mother Reported Smoking while Pregnant	8	4	10

HIV DISEASE RISK FACTORS	2009	2008	2007
New HIV/AIDS Cases--Total	0	0	0
IDU and MSM	0	0	0
IDU without MSM	0	0	0

DEATHS and INJURIES	2009	2008	2007
Resident Deaths--Total	48	50	68
Suicides	1	1	0
Self-inflicted Injuries	4	7	4
Homicides	0	0	0
Assault Injuries	5	7	7
Alcohol Induced Deaths	0	0	0
Drug Induced Deaths	1	0	0
Smoking Induced Deaths	8	9	14

HOSPITAL / EMERGENCY ROOM	2009	2008	2007
Alcohol Related--Total	20	18	14
Direct Hospitalizations	3	6	8
Emergency Room Hospitalizations	7	5	3
Emergency Room Outpatient	10	7	3
Drug Related--Total	10	9	6
Direct Hospitalizations	4	2	0
Emergency Room Hospitalizations	1	1	1
Emergency Room Outpatient	5	6	5

TRAFFIC -- IMPAIRED DRIVER	2009	2008	2007
Alcohol Involved Crashes--Total	6	4	3
Fatal Crashes	0	0	0
Injury Crashes	3	2	2
Property Damage Crashes	3	2	1
Crash Fatalities	0	0	0
Crash Injuries	3	3	2
Drug Involved Crashes--Total	2	0	0
Fatal Crashes	0	0	0
Injury Crashes	0	0	0
Property Damage Crashes	2	0	0
Crash Fatalities	0	0	0
Crash Injuries	0	0	0

EMPLOYMENT	2010	2009	2008
Labor Force	2,396	2,482	2,514
Employed	2,211	2,281	2,346
Unemployed	185	201	168
Unemployment Rate	7.7%	8.1%	6.7%

An asterisk (*) in a data cell indicates the count was fewer than 5 and suppressed to avoid disclosure of identifying information. IDU (injection drug use) and MSM (men who have sex with men) indicate the presence of risk factors for transmission of HIV.

SCHOOL REPORTS	2009-2010	2008-2009	2007-2008
Enrollment Grades 9-12	189	192	214
Drop-outs	2	5	7
Drop-out Rate	1.1%	2.6%	3.3%
Alcohol Discipline Incidents	0	0	0
Drug Discipline Incidents	0	0	0
Tobacco Discipline Incidents	0	0	0

POLICE REPORTS	2009	2008	2007
DWI/DUI Arrests	20	6	20
Liquor Law Arrests	12	4	0
Drug Arrests	15	11	11
Methamphetamine Lab Incidents	3	0	5
Violent Offenses	16	4	5
Property Offenses	45	51	51
Domestic Violence Reports	12	12	12

JUVENILE COURT REFERRALS	2009	2008	2007
Law Violation Offenses--Total	14	23	38
Violent Offenses	3	3	3
Alcohol Offenses	0	0	5
Drug Offenses	1	0	0
Status Offenses--Total	22	37	47
Truancy	0	1	6
Beyond Parental Control	4	4	7
Habitually Absent from Home	0	1	0
Injurious Behavior	18	31	33
Abuse/Neglect/Custody--Total	72	61	46
Abuse	17	15	14
Neglect	55	46	32
Custody Disputes	0	0	0

JUVENILE COURT PLACEMENTS	2009	2008	2007
Out-of-Home Placements--Total	0	4	7
Parental Alcohol Use Related	0	0	0
Parental Drug Use Related	0	0	4
Parental Alcohol and Drug Use	0	0	0
Child Removed for Other Reason	0	4	3

CRIMINAL JUSTICE	FY2010	FY2009	FY2008
Drug Court Participants	10	8	6
Probation/Parole Admissions--Total	29	24	28
Probation/Parole Admissions--Drug	10	5	8
Probation/Parole Admissions--DWI	4	3	4
Prison Admissions--Total	19	18	8
Prison Admissions--Drug	8	3	3
Prison Admissions--DWI	1	2	1

RETAIL ALCOHOL / TOBACCO	2010	2009	2008
Alcohol On-Premise Drink Licenses	7	8	9
Alcohol Package Carry-out Licenses	4	4	4
Tobacco Outlets	7		

SCOTLAND COUNTY

DIVISION OF ALCOHOL AND DRUG ABUSE -- TREATMENT ADMISSIONS DATA

Individuals who were admitted to Division of ADA substance abuse treatment programs are counted below, once for each category of service they accessed during the fiscal year.

SUBSTANCE ABUSE TREATMENT	FY2010	FY2009	FY2008
CSTAR Adolescent	0	*	*
CSTAR Women and Children	*	*	*
CSTAR General Adult	6	8	14
CSTAR Opioid	0	0	0
Primary Recovery Detoxification	0	0	0
Primary Recovery Treatment	11	*	*
Clinical SATOP (CIP, YCIP, SROP)	*	*	*
Other Substance Abuse Treatment	0	*	*

SUBSTANCE ABUSE TRAFFIC OFFENDER PROGRAM (SATOP)	FY2010	FY2009	FY2008
Offender Management Unit	26	17	14
- Adolescent Diversion Education Program	6	5	8
- Offender Education Program	6	*	*
- Weekend Intervention Program	8	*	*
(See also Clinical SATOP at left)			
OTHER SERVICES PROVIDED			
Co-Dependency	0	0	0
Compulsive Gambling	0	0	0
Recovery Supports	*	0	0
Early Intervention	0		

The demographic and clinical profile data below summarize individuals who were admitted to ADA substance abuse treatment programs, based on their first treatment episode in the fiscal year. Individuals who were admitted only to non-clinical SATOP and non-substance abuse treatment programs are not included below. An asterisk (*) in a data cell indicates the count was fewer than five (5) and suppressed to avoid disclosure of identifying information.

	FY2010	FY2009	FY2008
GENDER			
Male	15	11	18
Female	5	*	5
AGE			
Under 18	0	*	*
18 to 24	6	*	5
25 to 29	*	*	6
30 to 34	*	0	*
35 to 39	*	*	*
40 to 44	*	*	*
45 to 54	*	*	*
55 and Over	*	*	0
RACE / ETHNICITY			
Caucasian	20	15	22
African American	0	0	0
Native American / Alaskan	0	0	0
Asian / Pacific Islander	0	0	0
Hispanic	0	0	0
Other Race / Two or More Races	0	0	*
EDUCATION			
Less than High School Diploma	6	5	8
High School Graduate or G.E.D.	10	7	13
Associate Degree Or Some College	*	*	*
Bachelor or Advanced Degree	*	0	0
EMPLOYMENT			
Employed	13	8	10
Unemployed	*	*	9
Not in Labor Force	*	*	*
LIVING ARRANGEMENT			
Independent Living	17	12	20
Dependent Living	*	*	*
Homeless	0	0	0
LIFETIME DUI / DWI ARRESTS			
0	11	9	12
1 or 2	6	*	5
3 or More	*	*	6

	FY2010	FY2009	FY2008
MARITAL / FAMILY STATUS			
Never Married	10	7	10
Married / Co-habitating	7	*	6
Previously Married	*	*	7
PRIMARY DRUG PROBLEM			
Alcohol	14	8	13
Marijuana / Hashish	*	*	6
Cocaine (Total)	0	0	0
- Crack	0	0	0
Stimulant (Total)	*	*	*
- Methamphetamine	0	*	*
Heroin	0	0	0
Analgesic Except Heroin	*	*	*
- Non-Prescription Methadone	0	0	0
PCP, LSD, other Hallucinogen	0	0	0
Tranquilizer	0	*	0
Inhalant	0	0	0
Sedative	0	0	0
Other Medication or Illicit Drug	0	0	0
Average Age of First Use of Drug	17.5	17.7	16.3
INJECTION DRUG USE			
Total Injection Users at Admission	0	*	*
- Daily Injection Use	0	*	0
- Weekly Injection Use	0	0	0
- Less than Weekly Injection Use	0	*	*
TREATMENT REFERRAL SOURCE			
Self / Family / Friend	*	*	*
School	0	0	0
Mental Health Provider	*	0	0
Health Care Provider	*	0	*
Court / Criminal Justice	15	12	16
Other	*	*	*
SPECIAL POPULATIONS			
Pregnant When Admitted to Any Episode	*	*	0
Military Veteran	*	*	*
Special Education Services Needed	*	*	*
Co-Occurring Psychological Problem	8	*	10
Co-Occurring Developmental Problem	*	0	*

SCOTLAND COUNTY

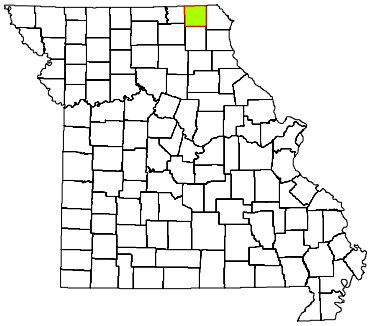

CPS DISTRICT	Central
CPS SERVICE AREA	14
2009 POP. ESTIMATE	4,803
CENSUS 2010	4,843

Individuals who received CPS services had the following types of disorders. The total number of diagnoses is larger than the number served because some individuals had more than one type of disorder.

DIAGNOSIS CATEGORY	FY2010	FY2009	FY2008
Adjustment Disorder	0	*	5
Anxiety Disorder	5	*	5
Dementia	0	0	0
Developmental Disorder	0	0	0
Impulse Control Disorder	6	*	7
Mood Disorder	18	18	17
Personality Disorder	*	*	0
Psychotic Disorder	*	*	*
Sexual Disorder	0	0	0
Other Diagnosis	*	*	5
Diagnosis Unknown	6	11	6

The demographic and clinical data below summarize individuals who received clinical treatment from the Division of Comprehensive Psychiatric Services in fiscal years 2008-2010. Individuals are counted once in each fiscal year in which they received services, based on their first treatment episode of the fiscal year. Information that is unknown or was not collected is listed as unknown. An asterisk (*) in a data cell indicates the count was fewer than five (5) and suppressed to avoid disclosure of identifying information.

NUMBER SERVED	FY2010	FY2009	FY2008
Total	33	39	41
-- Male	20	22	26
-- Female	13	17	15
AGE			
Under 6	0	*	*
6 to 9	*	*	*
10 to 13	*	6	8
14 to 17	5	9	6
18 to 24	6	5	7
25 to 29	*	*	*
30 to 34	*	*	*
35 to 39	*	*	*
40 to 44	*	*	*
45 to 49	5	*	*
50 to 54	*	*	*
55 to 59	0	0	0
60 and Over	0	0	0
RACE / ETHNICITY			
Caucasian	33	39	41
African American	0	0	0
Native American / Alaskan	0	0	0
Asian / Pacific Islander	0	0	0
Hispanic	0	0	0
Other Race	0	0	0
Race/Ethnicity Unknown	0	0	0
EDUCATION			
Less than High School Diploma	*	*	*
High School Grad or G.E.D.	7	*	0
A.A. Degree or Some College	*	0	0
Bachelor or Advanced Degree	0	0	0
Education Level Unknown	22	36	39

SPECIAL POPULATION	FY2010	FY2009	FY2008
Hearing Impaired	0	0	0
Past or Current Military Service	0	0	0
HOUSING / LIVING ARRANGEMENT			
Independent Living	9	*	*
Dependent Living	*	*	*
Homeless	0	0	0
Other	0	0	0
Housing Unknown	22	35	37
EMPLOYMENT			
Employed	*	0	0
Unemployed	10	*	*
Not in Labor Force	0	0	0
Employment Status Unknown	22	36	39
ARRESTS			
Arrested in Past 12 Months	*	0	*
Not Arrested in Past 12 Months	9	*	*
Arrest Status Unknown	22	35	37
TREATMENT REFERRAL SOURCE			
Self / Family / Friend	9	8	10
School	0	0	0
Mental Health Provider	*	0	0
Health Care Provider	5	8	5
Court / Criminal Justice	*	*	*
Other	17	20	23
Referral Source Unknown	0	0	0
TYPE OF COMMITMENT			
Voluntary	32	37	40
Civil	*	*	*
Criminal	0	0	0
Sexual Predatory	0	0	0
Commitment Type Unknown	0	0	0

SCOTLAND COUNTY

2010 MISSOURI STUDENT SURVEY

LIFETIME SUBSTANCE USE	(%)
Percent of students who have ever used the following:	
Cigarettes	22.5
Chewing tobacco	12.6
Cigars	6.7
Alcohol	34.7
Marijuana	5.8
Inhalants	4.1
Prescription drugs not prescribed for student	9.9
Over-the-counter medications for non-medical use	4.1
Cocaine	0.0
Heroin	0.8
Hallucinogens such as LSD, PCP, mescaline, peyote, or psilocybin	2.5
Methamphetamine	0.0
Club drugs such as ecstasy, GHB, roofie, or Special K	3.5
Steroid not prescribed for student	0.8
CURRENT SUBSTANCE USE	
Percent of students who used the following in the past 30 days:	
Cigarettes	12.5
Chewing tobacco	5.9
Alcohol	19.0
Alcohol -- 5 or more drinks on one occasion	11.7
Marijuana	3.3
Inhalants	0.8
Prescription drugs not prescribed for student	9.1
Over-the-counter medications for non-medical use	3.3
GAMBLING	
Percent of students who have:	
Ever gambled, such as poker for money, sports bets, lottery tickets	42.0
Gambled in the past 30 days	21.7
MENTAL HEALTH	
Percent of students who, in the past 30 days:	
Were very sad	18.3
Were grouchy, irritable, or in a bad mood	21.0
Felt hopeless about the future	11.6
Felt like not eating, or eating more than usual	18.3
Slept a lot more or a lot less than usual	19.3
Had difficulty concentrating on school work	20.8
Percent of students who, in the past 12 months:	
Seriously considered attempting suicide	10.7
Made a plan about how they would attempt suicide	7.4
Attempted suicide	5.0
Had a suicide attempt that resulted in injury or overdose that had to be treated by doctor or nurse	2.5
BULLYING	
Percent of students who, in the past 12 months, were:	
Bullied on school property	25.0
Threatened or injured with a weapon on school property	7.5
In a physical fight	16.7
In a fight and had to be treated by a doctor or nurse	3.3
Percent of students who, in the past 3 months:	
Made fun of other people	72.7
Were made fun of by others	64.2

Data are weighted across ages 10-19 and by county, gender, Hispanic origin, and race.
Percentages on some items are based on combined answer choices.
Data are not available for Gentry, Maries, Mercer, and Ralls counties.

Source: Missouri Institute of Mental Health. 2010 Missouri Student Survey.

SCHOOL BONDING	(%)
Percent of students who agree with the following:	
Students have opportunities to decide activities and rules	50.8
Teachers encourage students to work on classroom projects	89.2
Teachers notice and comment on student's good work	74.2
School has opportunities for involvement in sports, clubs, activities	92.6
School has opportunities for students to talk to teachers one-on-one	77.5
School provides feedback to parents on positive student performance	31.4
Teachers praise students for their hard work	58.5
Students can participate in class discussions and activities	80.2
Rules are enforced fairly	70.0
Students of all races and ethnicities are treated equally	79.7
PEER ENGAGEMENT	
Percent of students whose closest friends in the past 12 months:	
Smoked cigarettes	50.4
Drank alcohol	61.7
Smoked marijuana	15.8
Used other drugs	10.1
PERCEPTION OF HARM	
Percent of students who think kids in their area would be caught by the police if they:	
Smoked cigarettes	13.4
Drank alcohol	20.8
Smoked marijuana	53.7
Percent of students who believe people risk harming themselves if they:	
Smoke cigarettes	80.7
Drink alcohol	83.9
Use marijuana	64.2
Use any other illegal drugs	95.8
AVAILABILITY	
Percent of students who say it would be easy to get the following:	
Cigarettes	61.7
Alcohol	64.7
Marijuana	21.7
Other illegal drugs such as cocaine, LSD, meth, or ecstasy	12.5
PERCEPTION OF "WRONGNESS"	
Percent of students who say it would be wrong to:	
Smoke cigarettes	76.7
Drink alcohol	57.5
Use marijuana	88.1
Use other illegal drugs	95.7
PARENTAL ATTITUDES	
Percent of students who say parents would disapprove if they:	
Smoked cigarettes	86.3
Drank alcohol	71.2
Smoked marijuana	96.7
Used other illegal drugs	96.6
REBELLIOUS ATTITUDES	
Percent of students who agree with the following:	
I ignore rules that get in my way	13.3
I do the opposite of what people tell me, just to get them mad	10.0
It is okay to take something without asking if you can get away with it	7.5
Sometimes it is okay to cheat at school	19.2
It is all right to beat up people if they start the fight	31.1
It is important to be honest with parents regardless of consequences	81.0
I could ask my mom or dad for help if I had a personal problem	75.2

SCOTT COUNTY

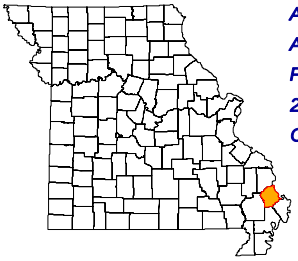

ADA REGION	Southeast
ADA SERVICE AREA	21
FIPS COUNTY CODE	201
2009 POP. ESTIMATE	40,855
CENSUS 2010	39,191

2009 POPULATION PROFILE BY AGE GROUP

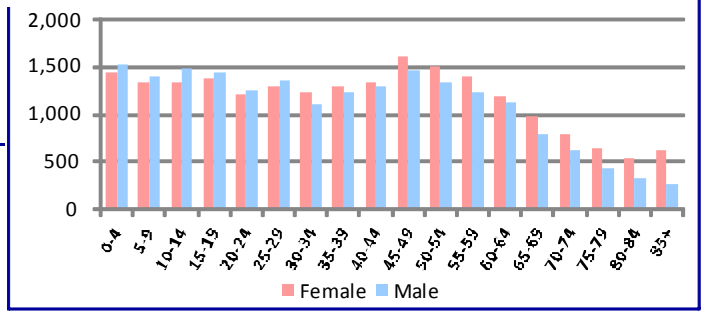

BIRTH RISK FACTORS	2009	2008	2007
Resident Births--Total	582	585	632
Mother Reported Drinking while Pregnant	1	1	2
Mother Reported Smoking while Pregnant	168	166	178

HIV DISEASE RISK FACTORS	2009	2008	2007
New HIV/AIDS Cases--Total	0	1	3
IDU and MSM	0	0	1
IDU without MSM	0	0	0

DEATHS and INJURIES	2009	2008	2007
Resident Deaths--Total	443	417	423
Suicides	8	5	12
Self-inflicted Injuries	107	82	98
Homicides	3	0	1
Assault Injuries	169	204	196
Alcohol Induced Deaths	5	2	6
Drug Induced Deaths	3	3	8
Smoking Induced Deaths	98	75	79

HOSPITAL / EMERGENCY ROOM	2009	2008	2007
Alcohol Related--Total	365	414	370
Direct Hospitalizations	84	91	71
Emergency Room Hospitalizations	146	144	155
Emergency Room Outpatient	135	179	144
Drug Related--Total	360	347	401
Direct Hospitalizations	125	101	135
Emergency Room Hospitalizations	133	115	140
Emergency Room Outpatient	102	131	126

TRAFFIC -- IMPAIRED DRIVER	2009	2008	2007
Alcohol Involved Crashes--Total	42	48	47
Fatal Crashes	3	2	0
Injury Crashes	16	19	21
Property Damage Crashes	23	27	26
Crash Fatalities	4	2	0
Crash Injuries	21	22	29
Drug Involved Crashes--Total	18	18	8
Fatal Crashes	0	0	0
Injury Crashes	10	5	2
Property Damage Crashes	8	13	6
Crash Fatalities	0	0	0
Crash Injuries	10	6	7

EMPLOYMENT	2010	2009	2008
Labor Force	19,581	20,306	20,030
Employed	17,769	18,486	18,743
Unemployed	1,812	1,820	1,287
Unemployment Rate	9.3%	9.0%	6.4%

An asterisk (*) in a data cell indicates the count was fewer than 5 and suppressed to avoid disclosure of identifying information. IDU (injection drug use) and MSM (men who have sex with men) indicate the presence of risk factors for transmission of HIV.

SCHOOL REPORTS	2009-2010	2008-2009	2007-2008
Enrollment Grades 9-12	2,102	2,150	2,142
Drop-outs	34	54	39
Drop-out Rate	1.6%	2.5%	1.8%
Alcohol Discipline Incidents	7	5	5
Drug Discipline Incidents	32	11	31
Tobacco Discipline Incidents	2	13	7

POLICE REPORTS	2009	2008	2007
DWI/DUI Arrests	216	322	267
Liquor Law Arrests	98	136	83
Drug Arrests	449	271	393
Methamphetamine Lab Incidents	22	9	18
Violent Offenses	334	280	359
Property Offenses	1,182	1,316	1,305
Domestic Violence Reports	617	530	527

JUVENILE COURT REFERRALS	2009	2008	2007
Law Violation Offenses--Total	280	404	407
Violent Offenses	72	111	125
Alcohol Offenses	19	36	16
Drug Offenses	22	24	41
Status Offenses--Total	220	195	138
Truancy	73	43	36
Beyond Parental Control	19	19	19
Habitually Absent from Home	28	66	27
Injurious Behavior	92	66	45
Abuse/Neglect/Custody--Total	140	69	53
Abuse	8	13	9
Neglect	129	51	42
Custody Disputes	3	5	2

JUVENILE COURT PLACEMENTS	2009	2008	2007
Out-of-Home Placements--Total	51	28	34
Parental Alcohol Use Related	2	0	0
Parental Drug Use Related	14	3	14
Parental Alcohol and Drug Use	0	0	1
Child Removed for Other Reason	35	25	19

CRIMINAL JUSTICE	FY2010	FY2009	FY2008
Drug Court Participants	82	68	65
Probation/Parole Admissions--Total	461	444	471
Probation/Parole Admissions--Drug	207	185	209
Probation/Parole Admissions--DWI	9	16	19
Prison Admissions--Total	214	208	220
Prison Admissions--Drug	89	87	103
Prison Admissions--DWI	8	5	9

RETAIL ALCOHOL / TOBACCO	2010	2009	2008
Alcohol On-Premise Drink Licenses	47	58	58
Alcohol Package Carry-out Licenses	42	41	43
Tobacco Outlets	55		

DIVISION OF ALCOHOL AND DRUG ABUSE -- TREATMENT ADMISSIONS DATA

Individuals who were admitted to Division of ADA substance abuse treatment programs are counted below, once for each category of service they accessed during the fiscal year.

SUBSTANCE ABUSE TREATMENT	FY2010	FY2009	FY2008
CSTAR Adolescent	23	23	17
CSTAR Women and Children	62	32	39
CSTAR General Adult	50	22	34
CSTAR Opioid	0	0	*
Primary Recovery Detoxification	47	49	66
Primary Recovery Treatment	323	443	333
Clinical SATOP (CIP, YCIP, SROP)	35	22	16
Other Substance Abuse Treatment	*	39	239

SUBSTANCE ABUSE TRAFFIC OFFENDER PROGRAM (SATOP)	FY2010	FY2009	FY2008
Offender Management Unit	251	271	223
- Adolescent Diversion Education Program	0	0	0
- Offender Education Program	121	133	90
- Weekend Intervention Program	68	92	85
(See also Clinical SATOP at left)			
OTHER SERVICES PROVIDED			
Co-Dependency	0	5	*
Compulsive Gambling	0	0	0
Recovery Supports	131	102	92
Early Intervention	*		

The demographic and clinical profile data below summarize individuals who were admitted to ADA substance abuse treatment programs, based on their first treatment episode in the fiscal year. Individuals who were admitted only to non-clinical SATOP and non-substance abuse treatment programs are not included below. An asterisk (*) in a data cell indicates the count was fewer than five (5) and suppressed to avoid disclosure of identifying information.

	FY2010	FY2009	FY2008
GENDER			
Male	350	434	443
Female	119	105	108
AGE			
Under 18	22	23	18
18 to 24	100	107	96
25 to 29	94	95	105
30 to 34	63	69	69
35 to 39	51	69	76
40 to 44	40	67	73
45 to 54	76	89	103
55 and Over	23	20	11
RACE / ETHNICITY			
Caucasian	319	366	360
African American	139	166	183
Native American / Alaskan	0	*	*
Asian / Pacific Islander	0	0	0
Hispanic	*	*	*
Other Race / Two or More Races	9	*	*
EDUCATION			
Less than High School Diploma	189	214	228
High School Graduate or G.E.D.	219	255	255
Associate Degree Or Some College	57	64	64
Bachelor or Advanced Degree	*	6	*
EMPLOYMENT			
Employed	119	174	177
Unemployed	200	220	237
Not in Labor Force	150	145	137
LIVING ARRANGEMENT			
Independent Living	342	406	460
Dependent Living	111	117	67
Homeless	9	11	16
LIFETIME DUI / DWI ARRESTS			
0	264	291	302
1 or 2	141	159	161
3 or More	64	89	87

	FY2010	FY2009	FY2008
MARITAL / FAMILY STATUS			
Never Married	229	262	263
Married / Co-habitating	123	125	145
Previously Married	117	149	141
PRIMARY DRUG PROBLEM			
Alcohol	164	222	214
Marijuana / Hashish	159	181	166
Cocaine (Total)	52	66	93
- Crack	35	47	61
Stimulant (Total)	35	22	37
- Methamphetamine	34	20	35
Heroin	6	7	*
Analgesic Except Heroin	31	27	27
- Non-Prescription Methadone	*	0	0
PCP, LSD, other Hallucinogen	0	0	0
Tranquilizer	18	11	6
Inhalant	0	0	*
Sedative	*	*	5
Other Medication or Illicit Drug	0	0	0
Average Age of First Use of Drug	17.9	17.6	18.2
INJECTION DRUG USE			
Total Injection Users at Admission	24	39	36
- Daily Injection Use	*	*	*
- Weekly Injection Use	9	*	5
- Less than Weekly Injection Use	14	33	29
TREATMENT REFERRAL SOURCE			
Self / Family / Friend	76	73	93
School	*	0	0
Mental Health Provider	7	10	11
Health Care Provider	9	10	9
Court / Criminal Justice	325	400	399
Other	50	46	39
SPECIAL POPULATIONS			
Pregnant When Admitted to Any Episode	6	*	7
Military Veteran	31	30	47
Special Education Services Needed	50	35	44
Co-Occurring Psychological Problem	104	117	120
Co-Occurring Developmental Problem	19	13	19

SCOTT COUNTY

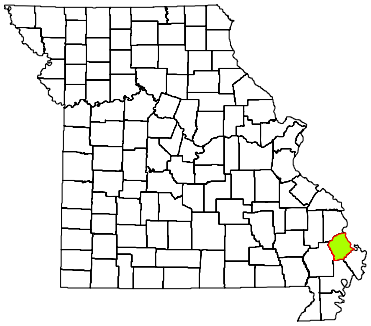

CPS DISTRICT	Eastern
CPS SERVICE AREA	20
2009 POP. ESTIMATE	40,855
CENSUS 2010	39,191

Individuals who received CPS services had the following types of disorders. The total number of diagnoses is larger than the number served because some individuals had more than one type of disorder.

DIAGNOSIS CATEGORY	FY2010	FY2009	FY2008
Adjustment Disorder	107	110	84
Anxiety Disorder	126	130	132
Dementia	*	*	*
Developmental Disorder	8	9	11
Impulse Control Disorder	128	142	145
Mood Disorder	373	425	416
Personality Disorder	45	64	73
Psychotic Disorder	106	112	118
Sexual Disorder	*	*	*
Other Diagnosis	72	81	83
Diagnosis Unknown	182	217	155

The demographic and clinical data below summarize individuals who received clinical treatment from the Division of Comprehensive Psychiatric Services in fiscal years 2008-2010. Individuals are counted once in each fiscal year in which they received services, based on their first treatment episode of the fiscal year. Information that is unknown or was not collected is listed as unknown. An asterisk (*) in a data cell indicates the count was fewer than five (5) and suppressed to avoid disclosure of identifying information.

NUMBER SERVED	FY2010	FY2009	FY2008
Total	960	1,071	978
-- Male	469	505	460
-- Female	491	566	518
AGE			
Under 6	31	22	19
6 to 9	78	78	69
10 to 13	100	110	98
14 to 17	148	155	153
18 to 24	79	95	93
25 to 29	61	82	69
30 to 34	60	75	58
35 to 39	51	62	52
40 to 44	44	60	69
45 to 49	106	120	98
50 to 54	79	87	84
55 to 59	51	52	40
60 and Over	72	73	76
RACE / ETHNICITY			
Caucasian	735	838	755
African American	180	198	194
Native American / Alaskan	*	*	*
Asian / Pacific Islander	*	*	*
Hispanic	20	12	12
Other Race	22	19	13
Race/Ethnicity Unknown	0	0	0
EDUCATION			
Less than High School Diploma	75	39	22
High School Grad or G.E.D.	52	32	12
A.A. Degree or Some College	17	8	6
Bachelor or Advanced Degree	*	*	*
Education Level Unknown	814	991	937

SPECIAL POPULATION	FY2010	FY2009	FY2008
Hearing Impaired	32	27	33
Past or Current Military Service	15	24	16
HOUSING / LIVING ARRANGEMENT			
Independent Living	131	74	35
Dependent Living	29	24	21
Homeless	*	0	*
Other	*	0	*
Housing Unknown	796	973	919
EMPLOYMENT			
Employed	8	5	0
Unemployed	134	74	38
Not in Labor Force	*	*	*
Employment Status Unknown	814	991	937
ARRESTS			
Arrested in Past 12 Months	26	15	7
Not Arrested in Past 12 Months	138	83	52
Arrest Status Unknown	796	973	919
TREATMENT REFERRAL SOURCE			
Self / Family / Friend	385	453	410
School	41	34	36
Mental Health Provider	119	150	130
Health Care Provider	118	142	151
Court / Criminal Justice	78	74	86
Other	213	212	155
Referral Source Unknown	6	6	10
TYPE OF COMMITMENT			
Voluntary	926	1,043	935
Civil	23	17	28
Criminal	*	*	*
Sexual Predatory	*	*	*
Commitment Type Unknown	6	6	10

SCOTT COUNTY

2010 MISSOURI STUDENT SURVEY

LIFETIME SUBSTANCE USE	(%)
Percent of students who have ever used the following:	
Cigarettes	35.4
Chewing tobacco	20.3
Cigars	16.2
Alcohol	50.0
Marijuana	22.2
Inhalants	9.4
Prescription drugs not prescribed for student	17.6
Over-the-counter medications for non-medical use	9.1
Cocaine	1.2
Heroin	0.2
Hallucinogens such as LSD, PCP, mescaline, peyote, or psilocybin	2.2
Methamphetamine	0.4
Club drugs such as ecstasy, GHB, roofie, or Special K	2.5
Steroid not prescribed for student	1.8
CURRENT SUBSTANCE USE	
Percent of students who used the following in the past 30 days:	
Cigarettes	19.2
Chewing tobacco	11.2
Alcohol	24.9
Alcohol -- 5 or more drinks on one occasion	15.6
Marijuana	9.5
Inhalants	4.6
Prescription drugs not prescribed for student	11.6
Over-the-counter medications for non-medical use	6.5
GAMBLING	
Percent of students who have:	
Ever gambled, such as poker for money, sports bets, lottery tickets	45.3
Gambled in the past 30 days	27.5
MENTAL HEALTH	
Percent of students who, in the past 30 days:	
Were very sad	21.0
Were grouchy, irritable, or in a bad mood	32.2
Felt hopeless about the future	11.7
Felt like not eating, or eating more than usual	21.5
Slept a lot more or a lot less than usual	29.7
Had difficulty concentrating on school work	29.5
Percent of students who, in the past 12 months:	
Seriously considered attempting suicide	12.8
Made a plan about how they would attempt suicide	9.6
Attempted suicide	7.5
Had a suicide attempt that resulted in injury or overdose that had to be treated by doctor or nurse	3.1
BULLYING	
Percent of students who, in the past 12 months, were:	
Bullied on school property	31.8
Threatened or injured with a weapon on school property	10.2
In a physical fight	25.3
In a fight and had to be treated by a doctor or nurse	5.2
Percent of students who, in the past 3 months:	
Made fun of other people	71.7
Were made fun of by others	69.5

Data are weighted across ages 10-19 and by county, gender, Hispanic origin, and race.
Percentages on some items are based on combined answer choices.
Data are not available for Gentry, Maries, Mercer, and Ralls counties.

Source: Missouri Institute of Mental Health. 2010 Missouri Student Survey.

SCHOOL BONDING	(%)
Percent of students who agree with the following:	
Students have opportunities to decide activities and rules	49.4
Teachers encourage students to work on classroom projects	82.6
Teachers notice and comment on student's good work	65.9
School has opportunities for involvement in sports, clubs, activities	89.0
School has opportunities for students to talk to teachers one-on-one	70.0
School provides feedback to parents on positive student performance	35.3
Teachers praise students for their hard work	50.5
Students can participate in class discussions and activities	82.5
Rules are enforced fairly	46.2
Students of all races and ethnicities are treated equally	60.2
PEER ENGAGEMENT	
Percent of students whose closest friends in the past 12 months:	
Smoked cigarettes	54.7
Drank alcohol	63.9
Smoked marijuana	43.3
Used other drugs	20.8
PERCEPTION OF HARM	
Percent of students who think kids in their area would be caught by the police if they:	
Smoked cigarettes	27.4
Drank alcohol	30.8
Smoked marijuana	42.6
Percent of students who believe people risk harming themselves if they:	
Smoke cigarettes	74.7
Drink alcohol	71.2
Use marijuana	71.9
Use any other illegal drugs	90.3
AVAILABILITY	
Percent of students who say it would be easy to get the following:	
Cigarettes	60.2
Alcohol	60.1
Marijuana	43.7
Other illegal drugs such as cocaine, LSD, meth, or ecstasy	22.4
PERCEPTION OF "WRONGNESS"	
Percent of students who say it would be wrong to:	
Smoke cigarettes	72.1
Drink alcohol	54.3
Use marijuana	76.9
Use other illegal drugs	91.7
PARENTAL ATTITUDES	
Percent of students who say parents would disapprove if they:	
Smoked cigarettes	87.3
Drank alcohol	75.7
Smoked marijuana	93.5
Used other illegal drugs	96.9
REBELLIOUS ATTITUDES	
Percent of students who agree with the following:	
I ignore rules that get in my way	26.3
I do the opposite of what people tell me, just to get them mad	19.6
It is okay to take something without asking if you can get away with it	9.3
Sometimes it is okay to cheat at school	27.9
It is all right to beat up people if they start the fight	57.4
It is important to be honest with parents regardless of consequences	83.2
I could ask my mom or dad for help if I had a personal problem	78.0

SHANNON COUNTY

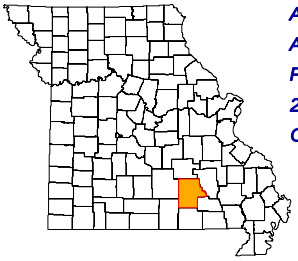

ADA REGION	Southeast
ADA SERVICE AREA	18
FIPS COUNTY CODE	203
2009 POP. ESTIMATE	8,361
CENSUS 2010	8,441

2009 POPULATION PROFILE BY AGE GROUP

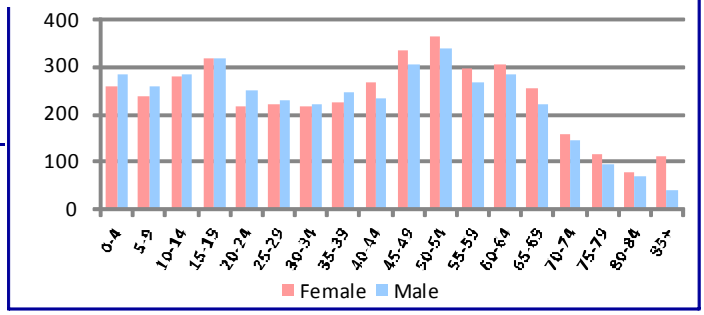

BIRTH RISK FACTORS	2009	2008	2007
Resident Births--Total	105	99	104
Mother Reported Drinking while Pregnant	0	0	1
Mother Reported Smoking while Pregnant	34	26	39

HIV DISEASE RISK FACTORS	2009	2008	2007
New HIV/AIDS Cases--Total	0	0	0
IDU and MSM	0	0	0
IDU without MSM	0	0	0

DEATHS and INJURIES	2009	2008	2007
Resident Deaths--Total	82	93	81
Suicides	1	2	0
Self-inflicted Injuries	3	5	7
Homicides	0	1	1
Assault Injuries	23	19	35
Alcohol Induced Deaths	2	0	0
Drug Induced Deaths	2	1	0
Smoking Induced Deaths	18	24	17

HOSPITAL / EMERGENCY ROOM	2009	2008	2007
Alcohol Related--Total	81	72	77
Direct Hospitalizations	24	14	8
Emergency Room Hospitalizations	18	24	20
Emergency Room Outpatient	39	34	49
Drug Related--Total	47	56	45
Direct Hospitalizations	10	14	14
Emergency Room Hospitalizations	17	22	17
Emergency Room Outpatient	20	20	14

TRAFFIC -- IMPAIRED DRIVER	2009	2008	2007
Alcohol Involved Crashes--Total	16	10	10
Fatal Crashes	0	0	1
Injury Crashes	10	8	6
Property Damage Crashes	6	2	3
Crash Fatalities	0	0	1
Crash Injuries	10	14	10
Drug Involved Crashes--Total	1	1	0
Fatal Crashes	0	0	0
Injury Crashes	1	1	0
Property Damage Crashes	0	0	0
Crash Fatalities	0	0	0
Crash Injuries	1	2	0

EMPLOYMENT	2010	2009	2008
Labor Force	3,263	3,755	3,698
Employed	2,806	3,296	3,409
Unemployed	457	459	289
Unemployment Rate	14.0%	12.2%	7.8%

An asterisk (*) in a data cell indicates the count was fewer than 5 and suppressed to avoid disclosure of identifying information. IDU (injection drug use) and MSM (men who have sex with men) indicate the presence of risk factors for transmission of HIV.

SCHOOL REPORTS	2009-2010	2008-2009	2007-2008
Enrollment Grades 9-12	266	278	264
Drop-outs	4	0	1
Drop-out Rate	1.5%	0.0%	0.4%
Alcohol Discipline Incidents	0	0	0
Drug Discipline Incidents	0	0	0
Tobacco Discipline Incidents	0	0	0

POLICE REPORTS	2009	2008	2007
DWI/DUI Arrests	49	48	63
Liquor Law Arrests	103	79	105
Drug Arrests	263	285	404
Methamphetamine Lab Incidents	1	19	16
Violent Offenses	13	16	23
Property Offenses	103	80	115
Domestic Violence Reports	11	15	16

JUVENILE COURT REFERRALS	2009	2008	2007
Law Violation Offenses--Total	22	16	22
Violent Offenses	6	3	6
Alcohol Offenses	4	3	3
Drug Offenses	1	3	2
Status Offenses--Total	26	38	33
Truancy	4	24	22
Beyond Parental Control	10	6	1
Habitually Absent from Home	0	1	2
Injurious Behavior	7	5	7
Abuse/Neglect/Custody--Total	2	0	3
Abuse	1	0	1
Neglect	1	0	1
Custody Disputes	0	0	1

JUVENILE COURT PLACEMENTS	2009	2008	2007
Out-of-Home Placements--Total	0	0	2
Parental Alcohol Use Related	0	0	0
Parental Drug Use Related	0	0	0
Parental Alcohol and Drug Use	0	0	0
Child Removed for Other Reason	0	0	2

CRIMINAL JUSTICE	FY2010	FY2009	FY2008
Drug Court Participants	0	0	0
Probation/Parole Admissions--Total	34	48	50
Probation/Parole Admissions--Drug	19	30	27
Probation/Parole Admissions--DWI	0	0	1
Prison Admissions--Total	16	16	16
Prison Admissions--Drug	5	5	3
Prison Admissions--DWI	0	1	2

RETAIL ALCOHOL / TOBACCO	2010	2009	2008
Alcohol On-Premise Drink Licenses	8	11	8
Alcohol Package Carry-out Licenses	16	17	18
Tobacco Outlets	23		

DIVISION OF ALCOHOL AND DRUG ABUSE -- TREATMENT ADMISSIONS DATA

Individuals who were admitted to Division of ADA substance abuse treatment programs are counted below, once for each category of service they accessed during the fiscal year.

SUBSTANCE ABUSE TREATMENT	FY2010	FY2009	FY2008
CSTAR Adolescent	*	*	0
CSTAR Women and Children	5	*	*
CSTAR General Adult	10	*	*
CSTAR Opioid	0	0	0
Primary Recovery Detoxification	8	6	*
Primary Recovery Treatment	24	27	13
Clinical SATOP (CIP, YCIP, SROP)	6	5	*
Other Substance Abuse Treatment	0	*	10

SUBSTANCE ABUSE TRAFFIC OFFENDER PROGRAM (SATOP)	FY2010	FY2009	FY2008
Offender Management Unit	26	32	16
- Adolescent Diversion Education Program	*	*	*
- Offender Education Program	11	13	5
- Weekend Intervention Program	*	11	*
(See also Clinical SATOP at left)			
OTHER SERVICES PROVIDED			
Co-Dependency	0	0	0
Compulsive Gambling	0	0	0
Recovery Supports	*	0	0
Early Intervention	0		

The demographic and clinical profile data below summarize individuals who were admitted to ADA substance abuse treatment programs, based on their first treatment episode in the fiscal year. Individuals who were admitted only to non-clinical SATOP and non-substance abuse treatment programs are not included below. An asterisk (*) in a data cell indicates the count was fewer than five (5) and suppressed to avoid disclosure of identifying information.

	FY2010	FY2009	FY2008
GENDER			
Male	29	26	20
Female	14	12	6
AGE			
Under 18	*	*	*
18 to 24	9	9	6
25 to 29	10	8	*
30 to 34	5	*	*
35 to 39	6	6	*
40 to 44	*	*	*
45 to 54	6	6	7
55 and Over	*	*	0
RACE / ETHNICITY			
Caucasian	41	37	25
African American	0	0	0
Native American / Alaskan	0	0	0
Asian / Pacific Islander	0	0	0
Hispanic	0	0	*
Other Race / Two or More Races	*	*	0
EDUCATION			
Less than High School Diploma	19	19	13
High School Graduate or G.E.D.	19	15	8
Associate Degree Or Some College	5	*	5
Bachelor or Advanced Degree	0	0	0
EMPLOYMENT			
Employed	6	10	7
Unemployed	23	16	11
Not in Labor Force	14	12	8
LIVING ARRANGEMENT			
Independent Living	40	32	21
Dependent Living	*	*	*
Homeless	*	*	*
LIFETIME DUI / DWI ARRESTS			
0	25	23	11
1 or 2	10	8	8
3 or More	8	7	7

	FY2010	FY2009	FY2008
MARITAL / FAMILY STATUS			
Never Married	21	18	7
Married / Co-habitating	5	11	15
Previously Married	17	9	*
PRIMARY DRUG PROBLEM			
Alcohol	17	14	10
Marijuana / Hashish	9	14	10
Cocaine (Total)	0	0	0
- Crack	0	0	0
Stimulant (Total)	8	5	*
- Methamphetamine	8	5	*
Heroin	*	*	0
Analgesic Except Heroin	7	*	*
- Non-Prescription Methadone	0	0	0
PCP, LSD, other Hallucinogen	0	0	0
Tranquilizer	*	0	*
Inhalant	0	*	0
Sedative	0	0	0
Other Medication or Illicit Drug	0	0	0
Average Age of First Use of Drug	17.1	15.9	15.5
INJECTION DRUG USE			
Total Injection Users at Admission	7	7	5
- Daily Injection Use	0	*	0
- Weekly Injection Use	*	*	0
- Less than Weekly Injection Use	*	*	5
TREATMENT REFERRAL SOURCE			
Self / Family / Friend	10	8	5
School	0	0	0
Mental Health Provider	*	*	*
Health Care Provider	*	0	0
Court / Criminal Justice	29	28	18
Other	*	*	*
SPECIAL POPULATIONS			
Pregnant When Admitted to Any Episode	*	0	0
Military Veteran	*	0	*
Special Education Services Needed	*	*	7
Co-Occurring Psychological Problem	12	9	7
Co-Occurring Developmental Problem	0	0	*

SHANNON COUNTY

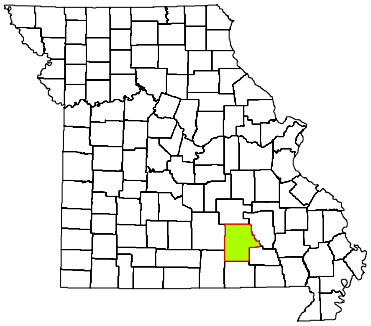

CPS DISTRICT	Eastern
CPS SERVICE AREA	18
2009 POP. ESTIMATE	8,361
CENSUS 2010	8,441

Individuals who received CPS services had the following types of disorders. The total number of diagnoses is larger than the number served because some individuals had more than one type of disorder.

DIAGNOSIS CATEGORY	FY2010	FY2009	FY2008
Adjustment Disorder	*	*	5
Anxiety Disorder	16	11	14
Dementia	0	0	0
Developmental Disorder	*	*	0
Impulse Control Disorder	9	8	6
Mood Disorder	39	45	47
Personality Disorder	6	5	*
Psychotic Disorder	7	8	9
Sexual Disorder	0	0	0
Other Diagnosis	*	*	0
Diagnosis Unknown	*	*	17

The demographic and clinical data below summarize individuals who received clinical treatment from the Division of Comprehensive Psychiatric Services in fiscal years 2008-2010. Individuals are counted once in each fiscal year in which they received services, based on their first treatment episode of the fiscal year. Information that is unknown or was not collected is listed as unknown. An asterisk (*) in a data cell indicates the count was fewer than five (5) and suppressed to avoid disclosure of identifying information.

NUMBER SERVED	FY2010	FY2009	FY2008
Total	63	71	90
-- Male	29	30	42
-- Female	34	41	48
AGE			
Under 6	0	*	0
6 to 9	*	*	*
10 to 13	6	*	6
14 to 17	*	*	6
18 to 24	9	6	11
25 to 29	5	12	9
30 to 34	5	5	9
35 to 39	8	8	11
40 to 44	7	8	6
45 to 49	10	13	14
50 to 54	7	*	5
55 to 59	0	*	*
60 and Over	*	6	8
RACE / ETHNICITY			
Caucasian	62	68	86
African American	0	0	0
Native American / Alaskan	0	*	*
Asian / Pacific Islander	0	0	0
Hispanic	0	*	*
Other Race	*	0	*
Race/Ethnicity Unknown	0	0	0
EDUCATION			
Less than High School Diploma	6	*	*
High School Grad or G.E.D.	6	5	*
A.A. Degree or Some College	*	*	0
Bachelor or Advanced Degree	0	0	0
Education Level Unknown	49	62	86

SPECIAL POPULATION	FY2010	FY2009	FY2008
Hearing Impaired	9	6	8
Past or Current Military Service	*	*	*
HOUSING / LIVING ARRANGEMENT			
Independent Living	13	8	*
Dependent Living	*	5	*
Homeless	*	0	0
Other	0	0	*
Housing Unknown	46	58	86
EMPLOYMENT			
Employed	*	*	*
Unemployed	13	8	*
Not in Labor Force	0	0	0
Employment Status Unknown	49	61	86
ARRESTS			
Arrested in Past 12 Months	*	*	*
Not Arrested in Past 12 Months	15	11	*
Arrest Status Unknown	46	59	86
TREATMENT REFERRAL SOURCE			
Self / Family / Friend	17	19	22
School	0	0	0
Mental Health Provider	6	9	21
Health Care Provider	24	21	23
Court / Criminal Justice	5	*	*
Other	11	18	19
Referral Source Unknown	0	0	*
TYPE OF COMMITMENT			
Voluntary	60	69	88
Civil	*	*	0
Criminal	0	*	0
Sexual Predatory	0	0	*
Commitment Type Unknown	0	0	*

SHANNON COUNTY

2010 MISSOURI STUDENT SURVEY

LIFETIME SUBSTANCE USE	(%)
Percent of students who have ever used the following:	
Cigarettes	48.7
Chewing tobacco	34.6
Cigars	23.0
Alcohol	64.9
Marijuana	15.8
Inhalants	5.2
Prescription drugs not prescribed for student	14.9
Over-the-counter medications for non-medical use	5.4
Cocaine	1.1
Heroin	0.0
Hallucinogens such as LSD, PCP, mescaline, peyote, or psilocybin	1.6
Methamphetamine	1.1
Club drugs such as ecstasy, GHB, roofie, or Special K	1.6
Steroid not prescribed for student	0.0
CURRENT SUBSTANCE USE	
Percent of students who used the following in the past 30 days:	
Cigarettes	28.6
Chewing tobacco	22.9
Alcohol	34.0
Alcohol -- 5 or more drinks on one occasion	20.8
Marijuana	6.9
Inhalants	3.6
Prescription drugs not prescribed for student	10.6
Over-the-counter medications for non-medical use	5.4
GAMBLING	
Percent of students who have:	
Ever gambled, such as poker for money, sports bets, lottery tickets	48.9
Gambled in the past 30 days	25.8
MENTAL HEALTH	
Percent of students who, in the past 30 days:	
Were very sad	27.6
Were grouchy, irritable, or in a bad mood	38.7
Felt hopeless about the future	16.2
Felt like not eating, or eating more than usual	25.1
Slept a lot more or a lot less than usual	30.0
Had difficulty concentrating on school work	25.0
Percent of students who, in the past 12 months:	
Seriously considered attempting suicide	13.1
Made a plan about how they would attempt suicide	9.4
Attempted suicide	9.9
Had a suicide attempt that resulted in injury or overdose that had to be treated by doctor or nurse	1.6
BULLYING	
Percent of students who, in the past 12 months, were:	
Bullied on school property	27.7
Threatened or injured with a weapon on school property	14.3
In a physical fight	27.2
In a fight and had to be treated by a doctor or nurse	4.2
Percent of students who, in the past 3 months:	
Made fun of other people	80.2
Were made fun of by others	77.0

Data are weighted across ages 10-19 and by county, gender, Hispanic origin, and race.
Percentages on some items are based on combined answer choices.
Data are not available for Gentry, Maries, Mercer, and Ralls counties.

Source: Missouri Institute of Mental Health. 2010 Missouri Student Survey.

SCHOOL BONDING	(%)
Percent of students who agree with the following:	
Students have opportunities to decide activities and rules	64.9
Teachers encourage students to work on classroom projects	86.8
Teachers notice and comment on student's good work	83.6
School has opportunities for involvement in sports, clubs, activities	86.9
School has opportunities for students to talk to teachers one-on-one	79.3
School provides feedback to parents on positive student performance	51.3
Teachers praise students for their hard work	59.4
Students can participate in class discussions and activities	82.1
Rules are enforced fairly	67.2
Students of all races and ethnicities are treated equally	80.4
PEER ENGAGEMENT	
Percent of students whose closest friends in the past 12 months:	
Smoked cigarettes	68.1
Drank alcohol	77.1
Smoked marijuana	31.4
Used other drugs	12.5
PERCEPTION OF HARM	
Percent of students who think kids in their area would be caught by the police if they:	
Smoked cigarettes	15.3
Drank alcohol	22.5
Smoked marijuana	42.1
Percent of students who believe people risk harming themselves if they:	
Smoke cigarettes	72.8
Drink alcohol	82.2
Use marijuana	74.7
Use any other illegal drugs	93.6
AVAILABILITY	
Percent of students who say it would be easy to get the following:	
Cigarettes	73.9
Alcohol	66.8
Marijuana	40.4
Other illegal drugs such as cocaine, LSD, meth, or ecstasy	19.0
PERCEPTION OF "WRONGNESS"	
Percent of students who say it would be wrong to:	
Smoke cigarettes	69.1
Drink alcohol	44.5
Use marijuana	86.2
Use other illegal drugs	96.8
PARENTAL ATTITUDES	
Percent of students who say parents would disapprove if they:	
Smoked cigarettes	88.6
Drank alcohol	77.9
Smoked marijuana	96.3
Used other illegal drugs	100.0
REBELLIOUS ATTITUDES	
Percent of students who agree with the following:	
I ignore rules that get in my way	22.9
I do the opposite of what people tell me, just to get them mad	15.7
It is okay to take something without asking if you can get away with it	2.6
Sometimes it is okay to cheat at school	24.2
It is all right to beat up people if they start the fight	60.0
It is important to be honest with parents regardless of consequences	90.4
I could ask my mom or dad for help if I had a personal problem	84.0

SHELBY COUNTY

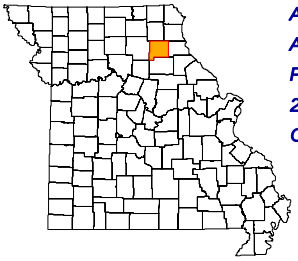

ADA REGION	Central
ADA SERVICE AREA	14
FIPS COUNTY CODE	205
2009 POP. ESTIMATE	6,325
CENSUS 2010	6,373

2009 POPULATION PROFILE BY AGE GROUP

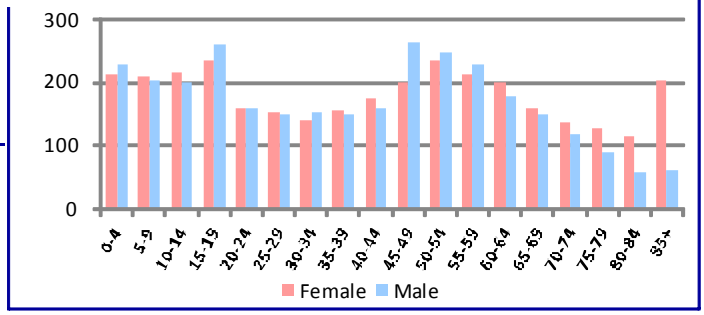

BIRTH RISK FACTORS	2009	2008	2007
Resident Births--Total	87	87	90
Mother Reported Drinking while Pregnant	0	1	0
Mother Reported Smoking while Pregnant	16	22	24

HIV DISEASE RISK FACTORS	2009	2008	2007
New HIV/AIDS Cases--Total	0	0	0
IDU and MSM	0	0	0
IDU without MSM	0	0	0

DEATHS and INJURIES	2009	2008	2007
Resident Deaths--Total	70	95	100
Suicides	0	1	0
Self-inflicted Injuries	2	5	5
Homicides	0	0	0
Assault Injuries	7	12	5
Alcohol Induced Deaths	0	0	0
Drug Induced Deaths	1	0	2
Smoking Induced Deaths	12	16	17

HOSPITAL / EMERGENCY ROOM	2009	2008	2007
Alcohol Related--Total	35	54	35
Direct Hospitalizations	10	16	14
Emergency Room Hospitalizations	16	24	17
Emergency Room Outpatient	9	14	4
Drug Related--Total	19	28	34
Direct Hospitalizations	7	10	12
Emergency Room Hospitalizations	6	14	10
Emergency Room Outpatient	6	4	12

TRAFFIC -- IMPAIRED DRIVER	2009	2008	2007
Alcohol Involved Crashes--Total	8	3	6
Fatal Crashes	0	0	1
Injury Crashes	5	2	2
Property Damage Crashes	3	1	3
Crash Fatalities	0	0	4
Crash Injuries	5	1	3
Drug Involved Crashes--Total	0	0	0
Fatal Crashes	0	0	0
Injury Crashes	0	0	0
Property Damage Crashes	0	0	0
Crash Fatalities	0	0	0
Crash Injuries	0	0	0

EMPLOYMENT	2010	2009	2008
Labor Force	3,174	3,306	3,293
Employed	2,897	3,009	3,120
Unemployed	277	297	173
Unemployment Rate	8.7%	9.0%	5.3%

An asterisk (*) in a data cell indicates the count was fewer than 5 and suppressed to avoid disclosure of identifying information. IDU (injection drug use) and MSM (men who have sex with men) indicate the presence of risk factors for transmission of HIV.

SCHOOL REPORTS	2009-2010	2008-2009	2007-2008
Enrollment Grades 9-12	339	380	390
Drop-outs	10	16	7
Drop-out Rate	2.9%	4.2%	1.8%
Alcohol Discipline Incidents	0	0	0
Drug Discipline Incidents	0	3	0
Tobacco Discipline Incidents	0	0	0

POLICE REPORTS	2009	2008	2007
DWI/DUI Arrests	39	16	34
Liquor Law Arrests	5	5	7
Drug Arrests	30	17	41
Methamphetamine Lab Incidents	15	3	3
Violent Offenses	8	0	2
Property Offenses	83	90	97
Domestic Violence Reports	12	19	18

JUVENILE COURT REFERRALS	2009	2008	2007
Law Violation Offenses--Total	31	41	34
Violent Offenses	12	7	8
Alcohol Offenses	2	2	1
Drug Offenses	0	0	3
Status Offenses--Total	44	28	35
Truancy	6	4	12
Beyond Parental Control	13	11	10
Habitually Absent from Home	0	1	0
Injurious Behavior	25	11	12
Abuse/Neglect/Custody--Total	64	46	76
Abuse	25	12	27
Neglect	39	34	43
Custody Disputes	0	0	6

JUVENILE COURT PLACEMENTS	2009	2008	2007
Out-of-Home Placements--Total	18	8	13
Parental Alcohol Use Related	0	1	0
Parental Drug Use Related	1	1	0
Parental Alcohol and Drug Use	0	0	1
Child Removed for Other Reason	17	6	12

CRIMINAL JUSTICE	FY2010	FY2009	FY2008
Drug Court Participants	0	0	4
Probation/Parole Admissions--Total	52	30	39
Probation/Parole Admissions--Drug	14	12	11
Probation/Parole Admissions--DWI	9	3	1
Prison Admissions--Total	28	17	18
Prison Admissions--Drug	8	4	4
Prison Admissions--DWI	2	1	1

RETAIL ALCOHOL / TOBACCO	2010	2009	2008
Alcohol On-Premise Drink Licenses	10	9	9
Alcohol Package Carry-out Licenses	8	8	8
Tobacco Outlets	13		

DIVISION OF ALCOHOL AND DRUG ABUSE -- TREATMENT ADMISSIONS DATA

Individuals who were admitted to Division of ADA substance abuse treatment programs are counted below, once for each category of service they accessed during the fiscal year.

SUBSTANCE ABUSE TREATMENT	FY2010	FY2009	FY2008
CSTAR Adolescent	*	7	5
CSTAR Women and Children	*	*	5
CSTAR General Adult	15	19	14
CSTAR Opioid	0	0	0
Primary Recovery Detoxification	*	*	*
Primary Recovery Treatment	16	24	29
Clinical SATOP (CIP, YCIP, SROP)	5	5	*
Other Substance Abuse Treatment	0	5	10

SUBSTANCE ABUSE TRAFFIC OFFENDER PROGRAM (SATOP)	FY2010	FY2009	FY2008
Offender Management Unit	37	27	25
- Adolescent Diversion Education Program	*	*	*
- Offender Education Program	10	*	12
- Weekend Intervention Program	18	9	7
(See also Clinical SATOP at left)			
OTHER SERVICES PROVIDED			
Co-Dependency	0	0	*
Compulsive Gambling	0	0	0
Recovery Supports	*	0	*
Early Intervention	*		

The demographic and clinical profile data below summarize individuals who were admitted to ADA substance abuse treatment programs, based on their first treatment episode in the fiscal year. Individuals who were admitted only to non-clinical SATOP and non-substance abuse treatment programs are not included below. An asterisk (*) in a data cell indicates the count was fewer than five (5) and suppressed to avoid disclosure of identifying information.

	FY2010	FY2009	FY2008
GENDER			
Male	25	36	45
Female	12	17	14
AGE			
Under 18	*	8	6
18 to 24	10	12	16
25 to 29	*	9	11
30 to 34	*	6	*
35 to 39	6	6	8
40 to 44	*	*	8
45 to 54	*	8	6
55 and Over	*	*	0
RACE / ETHNICITY			
Caucasian	35	50	59
African American	*	*	0
Native American / Alaskan	0	0	0
Asian / Pacific Islander	0	0	0
Hispanic	0	0	0
Other Race / Two or More Races	0	0	0
EDUCATION			
Less than High School Diploma	14	20	21
High School Graduate or G.E.D.	19	25	32
Associate Degree Or Some College	*	8	6
Bachelor or Advanced Degree	0	0	0
EMPLOYMENT			
Employed	10	21	30
Unemployed	19	11	14
Not in Labor Force	8	21	15
LIVING ARRANGEMENT			
Independent Living	32	43	50
Dependent Living	*	10	7
Homeless	0	0	0
LIFETIME DUI / DWI ARRESTS			
0	18	35	35
1 or 2	12	9	16
3 or More	7	9	8

	FY2010	FY2009	FY2008
MARITAL / FAMILY STATUS			
Never Married	19	26	34
Married / Co-habitating	11	20	12
Previously Married	7	7	13
PRIMARY DRUG PROBLEM			
Alcohol	15	25	21
Marijuana / Hashish	15	20	28
Cocaine (Total)	*	0	*
- Crack	0	0	*
Stimulant (Total)	*	7	5
- Methamphetamine	*	7	*
Heroin	*	0	*
Analgesic Except Heroin	0	*	0
- Non-Prescription Methadone	0	0	0
PCP, LSD, other Hallucinogen	*	0	0
Tranquilizer	0	0	0
Inhalant	0	0	0
Sedative	0	0	0
Other Medication or Illicit Drug	0	0	*
Average Age of First Use of Drug	15.6	15.9	15.7
INJECTION DRUG USE			
Total Injection Users at Admission	*	*	5
- Daily Injection Use	0	*	*
- Weekly Injection Use	0	0	*
- Less than Weekly Injection Use	*	*	*
TREATMENT REFERRAL SOURCE			
Self / Family / Friend	*	5	7
School	0	0	*
Mental Health Provider	*	0	*
Health Care Provider	0	0	0
Court / Criminal Justice	31	37	40
Other	*	11	10
SPECIAL POPULATIONS			
Pregnant When Admitted to Any Episode	0	*	0
Military Veteran	*	*	*
Special Education Services Needed	*	7	8
Co-Occurring Psychological Problem	8	15	15
Co-Occurring Developmental Problem	*	*	*

SHELBY COUNTY

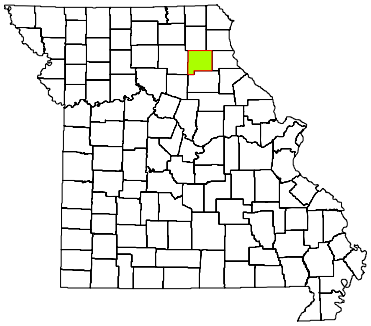

CPS DISTRICT	Central
CPS SERVICE AREA	14
2009 POP. ESTIMATE	6,325
CENSUS 2010	6,373

Individuals who received CPS services had the following types of disorders. The total number of diagnoses is larger than the number served because some individuals had more than one type of disorder.

DIAGNOSIS CATEGORY	FY2010	FY2009	FY2008
Adjustment Disorder	*	0	*
Anxiety Disorder	8	9	6
Dementia	*	*	*
Developmental Disorder	*	0	0
Impulse Control Disorder	7	5	10
Mood Disorder	28	25	39
Personality Disorder	*	*	*
Psychotic Disorder	10	8	9
Sexual Disorder	0	0	*
Other Diagnosis	5	*	*
Diagnosis Unknown	12	14	22

The demographic and clinical data below summarize individuals who received clinical treatment from the Division of Comprehensive Psychiatric Services in fiscal years 2008-2010. Individuals are counted once in each fiscal year in which they received services, based on their first treatment episode of the fiscal year. Information that is unknown or was not collected is listed as unknown. An asterisk (*) in a data cell indicates the count was fewer than five (5) and suppressed to avoid disclosure of identifying information.

NUMBER SERVED	FY2010	FY2009	FY2008
Total	61	58	84
-- Male	27	23	32
-- Female	34	35	52
AGE			
Under 6	0	0	0
6 to 9	*	*	5
10 to 13	8	5	11
14 to 17	8	5	11
18 to 24	8	10	11
25 to 29	5	6	7
30 to 34	5	*	*
35 to 39	*	*	8
40 to 44	5	*	6
45 to 49	6	7	8
50 to 54	*	*	5
55 to 59	0	*	*
60 and Over	8	6	5
RACE / ETHNICITY			
Caucasian	59	56	80
African American	*	*	*
Native American / Alaskan	0	0	0
Asian / Pacific Islander	0	0	0
Hispanic	0	0	0
Other Race	*	*	*
Race/Ethnicity Unknown	0	0	0
EDUCATION			
Less than High School Diploma	6	*	*
High School Grad or G.E.D.	6	*	*
A.A. Degree or Some College	*	0	0
Bachelor or Advanced Degree	*	*	*
Education Level Unknown	47	50	80

SPECIAL POPULATION	FY2010	FY2009	FY2008
Hearing Impaired	*	0	0
Past or Current Military Service	*	0	*
HOUSING / LIVING ARRANGEMENT			
Independent Living	14	6	*
Dependent Living	0	*	*
Homeless	0	*	0
Other	0	0	0
Housing Unknown	47	50	79
EMPLOYMENT			
Employed	*	0	*
Unemployed	12	8	*
Not in Labor Force	0	0	0
Employment Status Unknown	47	50	80
ARRESTS			
Arrested in Past 12 Months	*	*	*
Not Arrested in Past 12 Months	12	6	*
Arrest Status Unknown	47	50	79
TREATMENT REFERRAL SOURCE			
Self / Family / Friend	14	16	23
School	*	0	0
Mental Health Provider	*	*	*
Health Care Provider	5	5	12
Court / Criminal Justice	7	*	8
Other	30	29	35
Referral Source Unknown	*	*	*
TYPE OF COMMITMENT			
Voluntary	53	54	74
Civil	5	*	7
Criminal	0	0	*
Sexual Predatory	*	0	0
Commitment Type Unknown	*	*	*

SHELBY COUNTY

2010 MISSOURI STUDENT SURVEY

LIFETIME SUBSTANCE USE	(%)
Percent of students who have ever used the following:	
Cigarettes	18.3
Chewing tobacco	16.2
Cigars	4.9
Alcohol	32.4
Marijuana	2.8
Inhalants	0.7
Prescription drugs not prescribed for student	5.7
Over-the-counter medications for non-medical use	3.5
Cocaine	0.0
Heroin	0.0
Hallucinogens such as LSD, PCP, mescaline, peyote, or psilocybin	0.0
Methamphetamine	0.0
Club drugs such as ecstasy, GHB, roofie, or Special K	0.7
Steroid not prescribed for student	2.1
CURRENT SUBSTANCE USE	
Percent of students who used the following in the past 30 days:	
Cigarettes	9.2
Chewing tobacco	7.0
Alcohol	11.3
Alcohol -- 5 or more drinks on one occasion	7.6
Marijuana	0.0
Inhalants	0.0
Prescription drugs not prescribed for student	2.8
Over-the-counter medications for non-medical use	1.4
GAMBLING	
Percent of students who have:	
Ever gambled, such as poker for money, sports bets, lottery tickets	30.3
Gambled in the past 30 days	28.3
MENTAL HEALTH	
Percent of students who, in the past 30 days:	
Were very sad	16.1
Were grouchy, irritable, or in a bad mood	18.2
Felt hopeless about the future	9.8
Felt like not eating, or eating more than usual	18.9
Slept a lot more or a lot less than usual	20.8
Had difficulty concentrating on school work	23.6
Percent of students who, in the past 12 months:	
Seriously considered attempting suicide	8.3
Made a plan about how they would attempt suicide	3.5
Attempted suicide	2.1
Had a suicide attempt that resulted in injury or overdose that had to be treated by doctor or nurse	0.0
BULLYING	
Percent of students who, in the past 12 months, were:	
Bullied on school property	31.3
Threatened or injured with a weapon on school property	6.3
In a physical fight	13.9
In a fight and had to be treated by a doctor or nurse	0.7
Percent of students who, in the past 3 months:	
Made fun of other people	79.2
Were made fun of by others	79.0

Data are weighted across ages 10-19 and by county, gender, Hispanic origin, and race.
Percentages on some items are based on combined answer choices.
Data are not available for Gentry, Maries, Mercer, and Ralls counties.

Source: Missouri Institute of Mental Health. 2010 Missouri Student Survey.

SCHOOL BONDING	(%)
Percent of students who agree with the following:	
Students have opportunities to decide activities and rules	64.3
Teachers encourage students to work on classroom projects	87.9
Teachers notice and comment on student's good work	75.4
School has opportunities for involvement in sports, clubs, activities	98.6
School has opportunities for students to talk to teachers one-on-one	81.1
School provides feedback to parents on positive student performance	42.0
Teachers praise students for their hard work	55.9
Students can participate in class discussions and activities	91.0
Rules are enforced fairly	66.0
Students of all races and ethnicities are treated equally	78.2
PEER ENGAGEMENT	
Percent of students whose closest friends in the past 12 months:	
Smoked cigarettes	39.6
Drank alcohol	48.3
Smoked marijuana	12.5
Used other drugs	7.0
PERCEPTION OF HARM	
Percent of students who think kids in their area would be caught by the police if they:	
Smoked cigarettes	26.1
Drank alcohol	34.0
Smoked marijuana	53.5
Percent of students who believe people risk harming themselves if they:	
Smoke cigarettes	84.0
Drink alcohol	90.2
Use marijuana	75.0
Use any other illegal drugs	92.4
AVAILABILITY	
Percent of students who say it would be easy to get the following:	
Cigarettes	50.3
Alcohol	50.0
Marijuana	12.6
Other illegal drugs such as cocaine, LSD, meth, or ecstasy	7.7
PERCEPTION OF "WRONGNESS"	
Percent of students who say it would be wrong to:	
Smoke cigarettes	87.5
Drink alcohol	70.4
Use marijuana	96.5
Use other illegal drugs	97.9
PARENTAL ATTITUDES	
Percent of students who say parents would disapprove if they:	
Smoked cigarettes	95.7
Drank alcohol	84.5
Smoked marijuana	96.5
Used other illegal drugs	97.9
REBELLIOUS ATTITUDES	
Percent of students who agree with the following:	
I ignore rules that get in my way	19.4
I do the opposite of what people tell me, just to get them mad	18.8
It is okay to take something without asking if you can get away with it	8.4
Sometimes it is okay to cheat at school	24.3
It is all right to beat up people if they start the fight	42.4
It is important to be honest with parents regardless of consequences	82.5
I could ask my mom or dad for help if I had a personal problem	75.2

STODDARD COUNTY

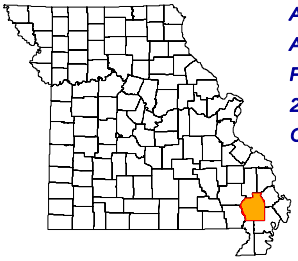

ADA REGION	Southeast
ADA SERVICE AREA	19
FIPS COUNTY CODE	207
2009 POP. ESTIMATE	29,069
CENSUS 2010	29,968

2009 POPULATION PROFILE BY AGE GROUP

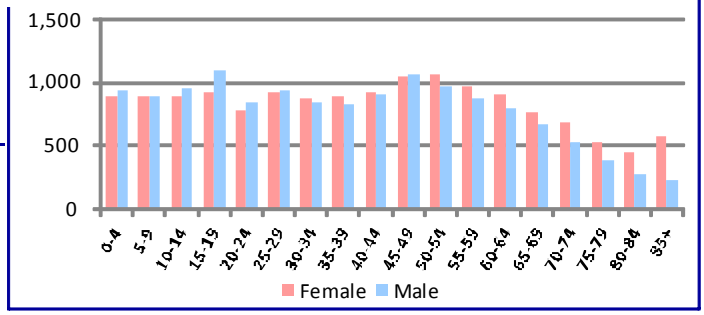

BIRTH RISK FACTORS	2009	2008	2007
Resident Births--Total	317	368	366
Mother Reported Drinking while Pregnant	0	0	0
Mother Reported Smoking while Pregnant	95	104	112

HIV DISEASE RISK FACTORS	2009	2008	2007
New HIV/AIDS Cases--Total	0	0	2
IDU and MSM	0	0	0
IDU without MSM	0	0	0

DEATHS and INJURIES	2009	2008	2007
Resident Deaths--Total	362	391	385
Suicides	4	2	2
Self-inflicted Injuries	56	69	50
Homicides	0	1	0
Assault Injuries	95	98	88
Alcohol Induced Deaths	2	3	2
Drug Induced Deaths	2	4	5
Smoking Induced Deaths	83	84	85

HOSPITAL / EMERGENCY ROOM	2009	2008	2007
Alcohol Related--Total	231	202	217
Direct Hospitalizations	56	42	44
Emergency Room Hospitalizations	101	76	90
Emergency Room Outpatient	74	84	83
Drug Related--Total	203	215	182
Direct Hospitalizations	56	66	50
Emergency Room Hospitalizations	85	76	68
Emergency Room Outpatient	62	73	64

TRAFFIC -- IMPAIRED DRIVER	2009	2008	2007
Alcohol Involved Crashes--Total	51	39	34
Fatal Crashes	3	1	2
Injury Crashes	25	12	15
Property Damage Crashes	23	26	17
Crash Fatalities	2	1	2
Crash Injuries	35	13	20
Drug Involved Crashes--Total	13	12	16
Fatal Crashes	1	1	2
Injury Crashes	6	4	4
Property Damage Crashes	6	7	10
Crash Fatalities	1	1	3
Crash Injuries	9	4	10

EMPLOYMENT	2010	2009	2008
Labor Force	14,972	15,056	15,272
Employed	13,608	13,582	14,118
Unemployed	1,364	1,474	1,154
Unemployment Rate	9.1%	9.8%	7.6%

An asterisk (*) in a data cell indicates the count was fewer than 5 and suppressed to avoid disclosure of identifying information. IDU (injection drug use) and MSM (men who have sex with men) indicate the presence of risk factors for transmission of HIV.

SCHOOL REPORTS	2009-2010	2008-2009	2007-2008
Enrollment Grades 9-12	1,512	1,527	1,801
Drop-outs	44	45	194
Drop-out Rate	2.9%	2.9%	10.8%
Alcohol Discipline Incidents	0	0	1
Drug Discipline Incidents	3	2	5
Tobacco Discipline Incidents	0	0	0

POLICE REPORTS	2009	2008	2007
DWI/DUI Arrests	210	176	289
Liquor Law Arrests	57	45	81
Drug Arrests	109	114	203
Methamphetamine Lab Incidents	13	11	7
Violent Offenses	62	49	48
Property Offenses	417	471	471
Domestic Violence Reports	90	65	65

JUVENILE COURT REFERRALS	2009	2008	2007
Law Violation Offenses--Total	191	237	306
Violent Offenses	55	65	92
Alcohol Offenses	17	21	4
Drug Offenses	18	15	38
Status Offenses--Total	100	127	150
Truancy	42	45	51
Beyond Parental Control	18	20	13
Habitually Absent from Home	8	10	12
Injurious Behavior	13	5	9
Abuse/Neglect/Custody--Total	412	401	445
Abuse	87	107	132
Neglect	145	180	193
Custody Disputes	180	114	120

JUVENILE COURT PLACEMENTS	2009	2008	2007
Out-of-Home Placements--Total	172	119	103
Parental Alcohol Use Related	7	3	3
Parental Drug Use Related	84	61	51
Parental Alcohol and Drug Use	6	2	12
Child Removed for Other Reason	75	53	37

CRIMINAL JUSTICE	FY2010	FY2009	FY2008
Drug Court Participants	33	28	25
Probation/Parole Admissions--Total	245	274	261
Probation/Parole Admissions--Drug	92	108	101
Probation/Parole Admissions--DWI	17	22	23
Prison Admissions--Total	147	126	146
Prison Admissions--Drug	53	46	43
Prison Admissions--DWI	9	13	24

RETAIL ALCOHOL / TOBACCO	2010	2009	2008
Alcohol On-Premise Drink Licenses	28	28	29
Alcohol Package Carry-out Licenses	25	28	34
Tobacco Outlets	45		

STODDARD COUNTY

DIVISION OF ALCOHOL AND DRUG ABUSE -- TREATMENT ADMISSIONS DATA

Individuals who were admitted to Division of ADA substance abuse treatment programs are counted below, once for each category of service they accessed during the fiscal year.

SUBSTANCE ABUSE TREATMENT	FY2010	FY2009	FY2008
CSTAR Adolescent	22	22	19
CSTAR Women and Children	15	14	21
CSTAR General Adult	74	57	76
CSTAR Opioid	0	0	0
Primary Recovery Detoxification	38	24	21
Primary Recovery Treatment	243	209	174
Clinical SATOP (CIP, YCIP, SROP)	24	8	8
Other Substance Abuse Treatment	0	22	104

SUBSTANCE ABUSE TRAFFIC OFFENDER PROGRAM (SATOP)	FY2010	FY2009	FY2008
Offender Management Unit	156	136	139
- Adolescent Diversion Education Program	0	0	*
- Offender Education Program	53	63	62
- Weekend Intervention Program	42	44	47
(See also Clinical SATOP at left)			
OTHER SERVICES PROVIDED			
Co-Dependency	0	0	0
Compulsive Gambling	0	*	*
Recovery Supports	14	7	14
Early Intervention	26		

The demographic and clinical profile data below summarize individuals who were admitted to ADA substance abuse treatment programs, based on their first treatment episode in the fiscal year. Individuals who were admitted only to non-clinical SATOP and non-substance abuse treatment programs are not included below. An asterisk (*) in a data cell indicates the count was fewer than five (5) and suppressed to avoid disclosure of identifying information.

	FY2010	FY2009	FY2008
GENDER			
Male	224	207	235
Female	127	97	125
AGE			
Under 18	23	23	24
18 to 24	78	59	61
25 to 29	60	41	71
30 to 34	61	51	58
35 to 39	42	41	56
40 to 44	31	38	34
45 to 54	41	40	45
55 and Over	15	11	11
RACE / ETHNICITY			
Caucasian	341	298	349
African American	*	*	7
Native American / Alaskan	*	*	0
Asian / Pacific Islander	0	0	0
Hispanic	*	0	*
Other Race / Two or More Races	5	*	*
EDUCATION			
Less than High School Diploma	142	136	151
High School Graduate or G.E.D.	170	126	169
Associate Degree Or Some College	36	42	37
Bachelor or Advanced Degree	*	0	*
EMPLOYMENT			
Employed	109	83	144
Unemployed	129	139	107
Not in Labor Force	113	82	109
LIVING ARRANGEMENT			
Independent Living	310	268	293
Dependent Living	36	32	47
Homeless	*	*	*
LIFETIME DUI / DWI ARRESTS			
0	183	151	194
1 or 2	104	89	105
3 or More	64	64	61

	FY2010	FY2009	FY2008
MARITAL / FAMILY STATUS			
Never Married	145	117	145
Married / Co-habitating	107	94	116
Previously Married	99	91	99
PRIMARY DRUG PROBLEM			
Alcohol	144	135	143
Marijuana / Hashish	113	91	112
Cocaine (Total)	6	8	13
- Crack	*	*	7
Stimulant (Total)	36	26	33
- Methamphetamine	36	26	31
Heroin	*	*	*
Analgesic Except Heroin	38	35	35
- Non-Prescription Methadone	0	0	0
PCP, LSD, other Hallucinogen	*	*	0
Tranquilizer	9	6	17
Inhalant	*	0	*
Sedative	0	*	*
Other Medication or Illicit Drug	*	0	*
Average Age of First Use of Drug	17.5	17.1	17.8
INJECTION DRUG USE			
Total Injection Users at Admission	18	31	37
- Daily Injection Use	*	*	*
- Weekly Injection Use	*	*	*
- Less than Weekly Injection Use	13	27	32
TREATMENT REFERRAL SOURCE			
Self / Family / Friend	40	32	48
School	0	0	0
Mental Health Provider	0	8	*
Health Care Provider	7	6	7
Court / Criminal Justice	221	203	230
Other	83	55	74
SPECIAL POPULATIONS			
Pregnant When Admitted to Any Episode	*	*	0
Military Veteran	23	19	12
Special Education Services Needed	34	40	14
Co-Occurring Psychological Problem	97	81	103
Co-Occurring Developmental Problem	23	17	8

STODDARD COUNTY

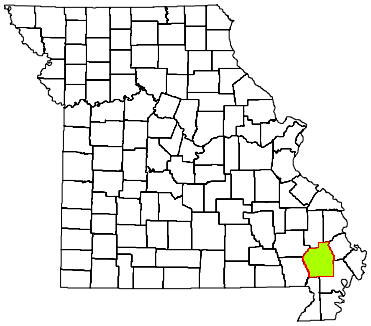

CPS DISTRICT	Eastern
CPS SERVICE AREA	20
2009 POP. ESTIMATE	29,069
CENSUS 2010	29,968

Individuals who received CPS services had the following types of disorders. The total number of diagnoses is larger than the number served because some individuals had more than one type of disorder.

DIAGNOSIS CATEGORY	FY2010	FY2009	FY2008
Adjustment Disorder	45	52	36
Anxiety Disorder	55	75	73
Dementia	*	*	*
Developmental Disorder	*	*	*
Impulse Control Disorder	41	44	55
Mood Disorder	234	258	257
Personality Disorder	33	40	49
Psychotic Disorder	39	49	50
Sexual Disorder	0	*	*
Other Diagnosis	16	21	18
Diagnosis Unknown	80	93	72

The demographic and clinical data below summarize individuals who received clinical treatment from the Division of Comprehensive Psychiatric Services in fiscal years 2008-2010. Individuals are counted once in each fiscal year in which they received services, based on their first treatment episode of the fiscal year. Information that is unknown or was not collected is listed as unknown. An asterisk (*) in a data cell indicates the count was fewer than five (5) and suppressed to avoid disclosure of identifying information.

NUMBER SERVED	FY2010	FY2009	FY2008
Total	444	510	476
-- Male	182	225	216
-- Female	262	285	260
AGE			
Under 6	*	7	*
6 to 9	20	20	31
10 to 13	39	41	39
14 to 17	51	60	58
18 to 24	41	38	40
25 to 29	25	39	34
30 to 34	37	42	34
35 to 39	35	47	43
40 to 44	44	43	39
45 to 49	41	53	52
50 to 54	45	55	43
55 to 59	25	31	28
60 and Over	37	34	33
RACE / ETHNICITY			
Caucasian	434	495	458
African American	8	9	7
Native American / Alaskan	0	0	0
Asian / Pacific Islander	0	*	*
Hispanic	0	*	5
Other Race	*	*	*
Race/Ethnicity Unknown	0	0	*
EDUCATION			
Less than High School Diploma	38	23	8
High School Grad or G.E.D.	36	34	14
A.A. Degree or Some College	15	8	7
Bachelor or Advanced Degree	*	*	0
Education Level Unknown	352	444	447

SPECIAL POPULATION	FY2010	FY2009	FY2008
Hearing Impaired	8	8	6
Past or Current Military Service	*	9	11
HOUSING / LIVING ARRANGEMENT			
Independent Living	86	63	26
Dependent Living	8	7	6
Homeless	0	0	*
Other	*	0	*
Housing Unknown	349	440	442
EMPLOYMENT			
Employed	7	8	*
Unemployed	83	58	26
Not in Labor Force	*	0	0
Employment Status Unknown	352	444	447
ARRESTS			
Arrested in Past 12 Months	10	9	*
Not Arrested in Past 12 Months	85	61	31
Arrest Status Unknown	349	440	442
TREATMENT REFERRAL SOURCE			
Self / Family / Friend	163	185	189
School	*	*	5
Mental Health Provider	97	114	107
Health Care Provider	82	100	92
Court / Criminal Justice	40	39	28
Other	57	63	45
Referral Source Unknown	*	6	10
TYPE OF COMMITMENT			
Voluntary	431	490	454
Civil	8	11	11
Criminal	*	*	*
Sexual Predatory	*	0	0
Commitment Type Unknown	*	6	10

STODDARD COUNTY

2010 MISSOURI STUDENT SURVEY

LIFETIME SUBSTANCE USE	(%)
Percent of students who have ever used the following:	
Cigarettes	35.3
Chewing tobacco	18.3
Cigars	16.6
Alcohol	42.3
Marijuana	12.9
Inhalants	10.8
Prescription drugs not prescribed for student	15.4
Over-the-counter medications for non-medical use	9.3
Cocaine	2.1
Heroin	1.0
Hallucinogens such as LSD, PCP, mescaline, peyote, or psilocybin	3.4
Methamphetamine	1.6
Club drugs such as ecstasy, GHB, roofie, or Special K	2.6
Steroid not prescribed for student	1.3
CURRENT SUBSTANCE USE	
Percent of students who used the following in the past 30 days:	
Cigarettes	17.8
Chewing tobacco	8.9
Alcohol	17.7
Alcohol -- 5 or more drinks on one occasion	12.4
Marijuana	6.5
Inhalants	4.2
Prescription drugs not prescribed for student	11.1
Over-the-counter medications for non-medical use	5.6
GAMBLING	
Percent of students who have:	
Ever gambled, such as poker for money, sports bets, lottery tickets	35.1
Gambled in the past 30 days	20.8
MENTAL HEALTH	
Percent of students who, in the past 30 days:	
Were very sad	20.8
Were grouchy, irritable, or in a bad mood	26.5
Felt hopeless about the future	11.8
Felt like not eating, or eating more than usual	18.6
Slept a lot more or a lot less than usual	21.8
Had difficulty concentrating on school work	21.6
Percent of students who, in the past 12 months:	
Seriously considered attempting suicide	11.5
Made a plan about how they would attempt suicide	8.2
Attempted suicide	5.5
Had a suicide attempt that resulted in injury or overdose that had to be treated by doctor or nurse	2.1
BULLYING	
Percent of students who, in the past 12 months, were:	
Bullied on school property	26.0
Threatened or injured with a weapon on school property	7.4
In a physical fight	22.9
In a fight and had to be treated by a doctor or nurse	3.2
Percent of students who, in the past 3 months:	
Made fun of other people	67.3
Were made fun of by others	66.1

Data are weighted across ages 10-19 and by county, gender, Hispanic origin, and race.
Percentages on some items are based on combined answer choices.
Data are not available for Gentry, Maries, Mercer, and Ralls counties.

Source: Missouri Institute of Mental Health. 2010 Missouri Student Survey.

SCHOOL BONDING	(%)
Percent of students who agree with the following:	
Students have opportunities to decide activities and rules	58.4
Teachers encourage students to work on classroom projects	86.3
Teachers notice and comment on student's good work	75.8
School has opportunities for involvement in sports, clubs, activities	90.6
School has opportunities for students to talk to teachers one-on-one	79.8
School provides feedback to parents on positive student performance	43.1
Teachers praise students for their hard work	59.2
Students can participate in class discussions and activities	86.0
Rules are enforced fairly	68.2
Students of all races and ethnicities are treated equally	79.9
PEER ENGAGEMENT	
Percent of students whose closest friends in the past 12 months:	
Smoked cigarettes	52.9
Drank alcohol	54.0
Smoked marijuana	27.9
Used other drugs	12.2
PERCEPTION OF HARM	
Percent of students who think kids in their area would be caught by the police if they:	
Smoked cigarettes	29.3
Drank alcohol	37.1
Smoked marijuana	49.4
Percent of students who believe people risk harming themselves if they:	
Smoke cigarettes	80.1
Drink alcohol	79.7
Use marijuana	78.1
Use any other illegal drugs	94.6
AVAILABILITY	
Percent of students who say it would be easy to get the following:	
Cigarettes	54.4
Alcohol	49.6
Marijuana	26.5
Other illegal drugs such as cocaine, LSD, meth, or ecstasy	12.9
PERCEPTION OF "WRONGNESS"	
Percent of students who say it would be wrong to:	
Smoke cigarettes	75.3
Drink alcohol	61.5
Use marijuana	86.4
Use other illegal drugs	96.1
PARENTAL ATTITUDES	
Percent of students who say parents would disapprove if they:	
Smoked cigarettes	88.5
Drank alcohol	81.8
Smoked marijuana	95.1
Used other illegal drugs	98.4
REBELLIOUS ATTITUDES	
Percent of students who agree with the following:	
I ignore rules that get in my way	21.3
I do the opposite of what people tell me, just to get them mad	15.4
It is okay to take something without asking if you can get away with it	5.5
Sometimes it is okay to cheat at school	21.5
It is all right to beat up people if they start the fight	46.2
It is important to be honest with parents regardless of consequences	88.4
I could ask my mom or dad for help if I had a personal problem	77.6

STONE COUNTY

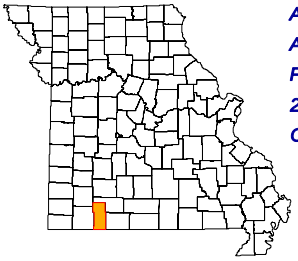

ADA REGION	Southwest
ADA SERVICE AREA	10
FIPS COUNTY CODE	209
2009 POP. ESTIMATE	31,424
CENSUS 2010	32,202

2009 POPULATION PROFILE BY AGE GROUP

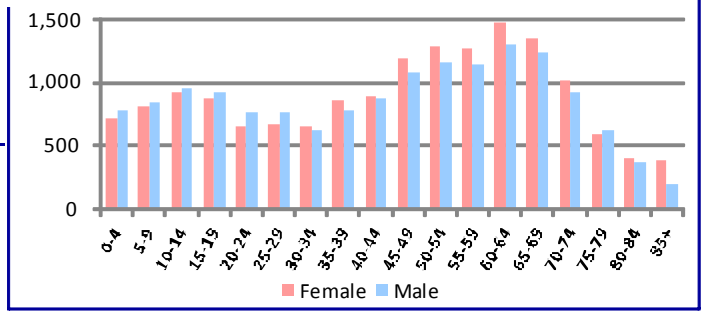

BIRTH RISK FACTORS	2009	2008	2007
Resident Births--Total	265	323	289
Mother Reported Drinking while Pregnant	2	3	1
Mother Reported Smoking while Pregnant	63	90	79

HIV DISEASE RISK FACTORS	2009	2008	2007
New HIV/AIDS Cases--Total	0	1	0
IDU and MSM	0	1	0
IDU without MSM	0	0	0

DEATHS and INJURIES	2009	2008	2007
Resident Deaths--Total	330	328	352
Suicides	4	4	5
Self-inflicted Injuries	33	30	22
Homicides	0	1	1
Assault Injuries	49	41	38
Alcohol Induced Deaths	1	2	4
Drug Induced Deaths	5	4	4
Smoking Induced Deaths	68	72	78

HOSPITAL / EMERGENCY ROOM	2009	2008	2007
Alcohol Related--Total	254	258	239
Direct Hospitalizations	45	50	47
Emergency Room Hospitalizations	114	110	111
Emergency Room Outpatient	95	98	81
Drug Related--Total	243	200	156
Direct Hospitalizations	60	48	46
Emergency Room Hospitalizations	88	68	46
Emergency Room Outpatient	95	84	64

TRAFFIC -- IMPAIRED DRIVER	2009	2008	2007
Alcohol Involved Crashes--Total	47	51	45
Fatal Crashes	2	2	0
Injury Crashes	22	18	37
Property Damage Crashes	23	31	8
Crash Fatalities	2	2	0
Crash Injuries	25	19	56
Drug Involved Crashes--Total	11	6	10
Fatal Crashes	1	0	1
Injury Crashes	3	2	7
Property Damage Crashes	7	4	2
Crash Fatalities	1	0	2
Crash Injuries	4	2	14

EMPLOYMENT	2010	2009	2008
Labor Force	15,527	16,285	16,768
Employed	13,604	14,339	15,498
Unemployed	1,923	1,946	1,270
Unemployment Rate	12.4%	11.9%	7.6%

An asterisk (*) in a data cell indicates the count was fewer than 5 and suppressed to avoid disclosure of identifying information. IDU (injection drug use) and MSM (men who have sex with men) indicate the presence of risk factors for transmission of HIV.

SCHOOL REPORTS	2009-2010	2008-2009	2007-2008
Enrollment Grades 9-12	1,384	1,382	1,394
Drop-outs	32	27	35
Drop-out Rate	2.3%	2.0%	2.5%
Alcohol Discipline Incidents	4	1	8
Drug Discipline Incidents	29	14	12
Tobacco Discipline Incidents	1	0	0

POLICE REPORTS	2009	2008	2007
DWI/DUI Arrests	185	174	127
Liquor Law Arrests	39	43	48
Drug Arrests	145	160	253
Methamphetamine Lab Incidents	4	2	3
Violent Offenses	129	126	142
Property Offenses	663	737	719
Domestic Violence Reports	392	320	334

JUVENILE COURT REFERRALS	2009	2008	2007
Law Violation Offenses--Total	123	177	169
Violent Offenses	32	43	35
Alcohol Offenses	14	23	24
Drug Offenses	10	16	18
Status Offenses--Total	33	60	52
Truancy	1	0	0
Beyond Parental Control	8	9	15
Habitually Absent from Home	20	36	28
Injurious Behavior	4	14	8
Abuse/Neglect/Custody--Total	88	86	70
Abuse	10	14	17
Neglect	57	57	32
Custody Disputes	21	15	21

JUVENILE COURT PLACEMENTS	2009	2008	2007
Out-of-Home Placements--Total	23	33	44
Parental Alcohol Use Related	1	0	4
Parental Drug Use Related	11	5	5
Parental Alcohol and Drug Use	0	0	0
Child Removed for Other Reason	11	28	35

CRIMINAL JUSTICE	FY2010	FY2009	FY2008
Drug Court Participants	74	73	65
Probation/Parole Admissions--Total	236	232	245
Probation/Parole Admissions--Drug	78	84	98
Probation/Parole Admissions--DWI	8	12	17
Prison Admissions--Total	120	108	131
Prison Admissions--Drug	38	32	36
Prison Admissions--DWI	6	3	15

RETAIL ALCOHOL / TOBACCO	2010	2009	2008
Alcohol On-Premise Drink Licenses	42	42	45
Alcohol Package Carry-out Licenses	45	50	43
Tobacco Outlets	54		

DIVISION OF ALCOHOL AND DRUG ABUSE -- TREATMENT ADMISSIONS DATA

Individuals who were admitted to Division of ADA substance abuse treatment programs are counted below, once for each category of service they accessed during the fiscal year.

SUBSTANCE ABUSE TREATMENT	FY2010	FY2009	FY2008
CSTAR Adolescent	5	8	9
CSTAR Women and Children	7	8	8
CSTAR General Adult	18	8	*
CSTAR Opioid	0	0	0
Primary Recovery Detoxification	66	62	41
Primary Recovery Treatment	92	104	68
Clinical SATOP (CIP, YCIP, SROP)	22	11	10
Other Substance Abuse Treatment	0	*	*

SUBSTANCE ABUSE TRAFFIC OFFENDER PROGRAM (SATOP)	FY2010	FY2009	FY2008
Offender Management Unit	122	143	103
- Adolescent Diversion Education Program	*	*	*
- Offender Education Program	45	50	42
- Weekend Intervention Program	37	45	26
(See also Clinical SATOP at left)			
OTHER SERVICES PROVIDED			
Co-Dependency	*	*	5
Compulsive Gambling	0	0	0
Recovery Supports	53	28	32
Early Intervention	7		

The demographic and clinical profile data below summarize individuals who were admitted to ADA substance abuse treatment programs, based on their first treatment episode in the fiscal year. Individuals who were admitted only to non-clinical SATOP and non-substance abuse treatment programs are not included below. An asterisk (*) in a data cell indicates the count was fewer than five (5) and suppressed to avoid disclosure of identifying information.

	FY2010	FY2009	FY2008
GENDER			
Male	118	135	85
Female	52	39	45
AGE			
Under 18	5	8	10
18 to 24	35	35	29
25 to 29	34	42	21
30 to 34	18	17	12
35 to 39	17	21	10
40 to 44	16	16	26
45 to 54	36	28	17
55 and Over	9	7	5
RACE / ETHNICITY			
Caucasian	169	169	126
African American	0	*	0
Native American / Alaskan	0	*	0
Asian / Pacific Islander	0	0	0
Hispanic	*	0	*
Other Race / Two or More Races	*	*	*
EDUCATION			
Less than High School Diploma	50	59	46
High School Graduate or G.E.D.	86	85	60
Associate Degree Or Some College	32	23	23
Bachelor or Advanced Degree	*	7	*
EMPLOYMENT			
Employed	54	56	40
Unemployed	81	73	57
Not in Labor Force	35	45	33
LIVING ARRANGEMENT			
Independent Living	152	148	110
Dependent Living	15	20	14
Homeless	*	6	*
LIFETIME DUI / DWI ARRESTS			
0	78	87	67
1 or 2	59	57	40
3 or More	33	30	23

	FY2010	FY2009	FY2008
MARITAL / FAMILY STATUS			
Never Married	75	85	61
Married / Co-habitating	46	42	42
Previously Married	49	47	27
PRIMARY DRUG PROBLEM			
Alcohol	89	84	56
Marijuana / Hashish	32	26	34
Cocaine (Total)	0	0	*
- Crack	0	0	0
Stimulant (Total)	18	25	16
- Methamphetamine	18	25	16
Heroin	*	5	*
Analgesic Except Heroin	21	30	17
- Non-Prescription Methadone	0	0	0
PCP, LSD, other Hallucinogen	0	0	*
Tranquilizer	7	*	0
Inhalant	0	0	0
Sedative	0	0	0
Other Medication or Illicit Drug	0	*	*
Average Age of First Use of Drug	16.3	16.1	17.3
INJECTION DRUG USE			
Total Injection Users at Admission	15	38	21
- Daily Injection Use	7	6	*
- Weekly Injection Use	*	7	5
- Less than Weekly Injection Use	5	25	14
TREATMENT REFERRAL SOURCE			
Self / Family / Friend	74	71	50
School	0	0	0
Mental Health Provider	*	*	*
Health Care Provider	6	*	*
Court / Criminal Justice	88	96	66
Other	*	*	10
SPECIAL POPULATIONS			
Pregnant When Admitted to Any Episode	*	*	*
Military Veteran	8	6	*
Special Education Services Needed	*	8	0
Co-Occurring Psychological Problem	37	26	21
Co-Occurring Developmental Problem	*	*	5

STONE COUNTY

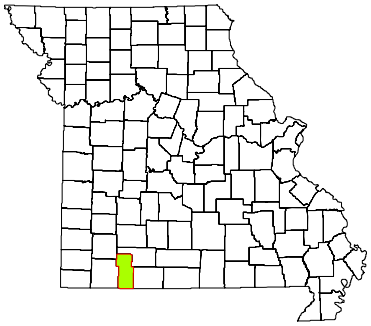

CPS DISTRICT	Western
CPS SERVICE AREA	10
2009 POP. ESTIMATE	31,424
CENSUS 2010	32,202

Individuals who received CPS services had the following types of disorders. The total number of diagnoses is larger than the number served because some individuals had more than one type of disorder.

DIAGNOSIS CATEGORY	FY2010	FY2009	FY2008
Adjustment Disorder	*	7	*
Anxiety Disorder	15	16	14
Dementia	0	0	0
Developmental Disorder	*	0	0
Impulse Control Disorder	*	6	8
Mood Disorder	62	56	56
Personality Disorder	16	17	16
Psychotic Disorder	29	28	26
Sexual Disorder	0	0	0
Other Diagnosis	6	5	6
Diagnosis Unknown	47	52	55

The demographic and clinical data below summarize individuals who received clinical treatment from the Division of Comprehensive Psychiatric Services in fiscal years 2008-2010. Individuals are counted once in each fiscal year in which they received services, based on their first treatment episode of the fiscal year. Information that is unknown or was not collected is listed as unknown. An asterisk (*) in a data cell indicates the count was fewer than five (5) and suppressed to avoid disclosure of identifying information.

NUMBER SERVED	FY2010	FY2009	FY2008
Total	143	144	137
-- Male	68	62	58
-- Female	75	82	79
AGE			
Under 6	6	*	*
6 to 9	8	*	*
10 to 13	13	8	11
14 to 17	11	12	12
18 to 24	9	11	6
25 to 29	11	12	7
30 to 34	11	8	6
35 to 39	11	7	14
40 to 44	18	22	21
45 to 49	20	21	18
50 to 54	11	19	21
55 to 59	5	5	7
60 and Over	9	12	9
RACE / ETHNICITY			
Caucasian	134	134	131
African American	0	0	0
Native American / Alaskan	0	0	0
Asian / Pacific Islander	*	*	*
Hispanic	*	*	*
Other Race	5	6	*
Race/Ethnicity Unknown	0	0	0
EDUCATION			
Less than High School Diploma	*	*	*
High School Grad or G.E.D.	*	5	8
A.A. Degree or Some College	*	*	*
Bachelor or Advanced Degree	0	0	*
Education Level Unknown	135	134	125

SPECIAL POPULATION	FY2010	FY2009	FY2008
Hearing Impaired	*	*	*
Past or Current Military Service	*	*	*
HOUSING / LIVING ARRANGEMENT			
Independent Living	5	*	8
Dependent Living	6	5	*
Homeless	0	0	0
Other	0	*	0
Housing Unknown	132	134	125
EMPLOYMENT			
Employed	*	0	*
Unemployed	5	8	8
Not in Labor Force	0	*	*
Employment Status Unknown	135	134	125
ARRESTS			
Arrested in Past 12 Months	0	*	0
Not Arrested in Past 12 Months	11	9	12
Arrest Status Unknown	132	134	125
TREATMENT REFERRAL SOURCE			
Self / Family / Friend	93	70	50
School	0	*	*
Mental Health Provider	8	14	14
Health Care Provider	10	12	11
Court / Criminal Justice	*	5	5
Other	29	40	54
Referral Source Unknown	0	*	*
TYPE OF COMMITMENT			
Voluntary	141	139	133
Civil	*	*	*
Criminal	0	0	*
Sexual Predatory	0	0	0
Commitment Type Unknown	0	*	*

STONE COUNTY

2010 MISSOURI STUDENT SURVEY

LIFETIME SUBSTANCE USE	(%)
Percent of students who have ever used the following:	
Cigarettes	29.8
Chewing tobacco	18.9
Cigars	15.7
Alcohol	43.6
Marijuana	15.5
Inhalants	7.8
Prescription drugs not prescribed for student	10.8
Over-the-counter medications for non-medical use	7.7
Cocaine	1.4
Heroin	0.2
Hallucinogens such as LSD, PCP, mescaline, peyote, or psilocybin	2.7
Methamphetamine	0.9
Club drugs such as ecstasy, GHB, roofie, or Special K	2.4
Steroid not prescribed for student	1.5
CURRENT SUBSTANCE USE	
Percent of students who used the following in the past 30 days:	
Cigarettes	17.0
Chewing tobacco	11.3
Alcohol	17.4
Alcohol -- 5 or more drinks on one occasion	11.5
Marijuana	8.4
Inhalants	3.9
Prescription drugs not prescribed for student	6.3
Over-the-counter medications for non-medical use	4.1
GAMBLING	
Percent of students who have:	
Ever gambled, such as poker for money, sports bets, lottery tickets	38.9
Gambled in the past 30 days	21.5
MENTAL HEALTH	
Percent of students who, in the past 30 days:	
Were very sad	17.5
Were grouchy, irritable, or in a bad mood	22.2
Felt hopeless about the future	12.4
Felt like not eating, or eating more than usual	18.1
Slept a lot more or a lot less than usual	24.1
Had difficulty concentrating on school work	21.9
Percent of students who, in the past 12 months:	
Seriously considered attempting suicide	10.4
Made a plan about how they would attempt suicide	7.2
Attempted suicide	4.5
Had a suicide attempt that resulted in injury or overdose that had to be treated by doctor or nurse	1.5
BULLYING	
Percent of students who, in the past 12 months, were:	
Bullied on school property	26.8
Threatened or injured with a weapon on school property	8.7
In a physical fight	25.3
In a fight and had to be treated by a doctor or nurse	4.2
Percent of students who, in the past 3 months:	
Made fun of other people	68.7
Were made fun of by others	66.5

Data are weighted across ages 10-19 and by county, gender, Hispanic origin, and race.
Percentages on some items are based on combined answer choices.
Data are not available for Gentry, Maries, Mercer, and Ralls counties.

Source: Missouri Institute of Mental Health. 2010 Missouri Student Survey.

SCHOOL BONDING	(%)
Percent of students who agree with the following:	
Students have opportunities to decide activities and rules	59.2
Teachers encourage students to work on classroom projects	85.6
Teachers notice and comment on student's good work	73.2
School has opportunities for involvement in sports, clubs, activities	91.1
School has opportunities for students to talk to teachers one-on-one	75.1
School provides feedback to parents on positive student performance	45.1
Teachers praise students for their hard work	58.9
Students can participate in class discussions and activities	85.4
Rules are enforced fairly	61.5
Students of all races and ethnicities are treated equally	79.5
PEER ENGAGEMENT	
Percent of students whose closest friends in the past 12 months:	
Smoked cigarettes	51.8
Drank alcohol	57.7
Smoked marijuana	35.4
Used other drugs	17.5
PERCEPTION OF HARM	
Percent of students who think kids in their area would be caught by the police if they:	
Smoked cigarettes	24.2
Drank alcohol	28.5
Smoked marijuana	38.3
Percent of students who believe people risk harming themselves if they:	
Smoke cigarettes	78.1
Drink alcohol	74.2
Use marijuana	77.3
Use any other illegal drugs	93.6
AVAILABILITY	
Percent of students who say it would be easy to get the following:	
Cigarettes	56.3
Alcohol	53.4
Marijuana	34.7
Other illegal drugs such as cocaine, LSD, meth, or ecstasy	16.7
PERCEPTION OF "WRONGNESS"	
Percent of students who say it would be wrong to:	
Smoke cigarettes	76.4
Drink alcohol	64.8
Use marijuana	83.0
Use other illegal drugs	94.2
PARENTAL ATTITUDES	
Percent of students who say parents would disapprove if they:	
Smoked cigarettes	88.3
Drank alcohol	79.2
Smoked marijuana	93.0
Used other illegal drugs	97.9
REBELLIOUS ATTITUDES	
Percent of students who agree with the following:	
I ignore rules that get in my way	21.3
I do the opposite of what people tell me, just to get them mad	13.3
It is okay to take something without asking if you can get away with it	6.7
Sometimes it is okay to cheat at school	21.0
It is all right to beat up people if they start the fight	49.7
It is important to be honest with parents regardless of consequences	86.9
I could ask my mom or dad for help if I had a personal problem	80.6

SULLIVAN COUNTY

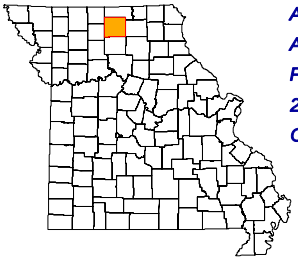

ADA REGION	Northwest
ADA SERVICE AREA	13
FIPS COUNTY CODE	211
2009 POP. ESTIMATE	6,835
CENSUS 2010	6,714

2009 POPULATION PROFILE BY AGE GROUP

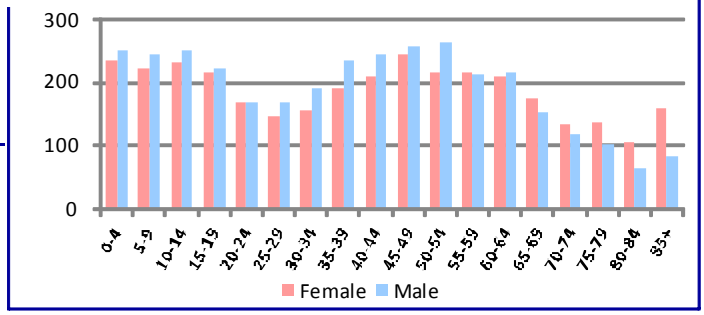

BIRTH RISK FACTORS	2009	2008	2007
Resident Births--Total	96	85	102
Mother Reported Drinking while Pregnant	0	0	0
Mother Reported Smoking while Pregnant	18	12	22

HIV DISEASE RISK FACTORS	2009	2008	2007
New HIV/AIDS Cases--Total	0	1	0
IDU and MSM	0	0	0
IDU without MSM	0	0	0

DEATHS and INJURIES	2009	2008	2007
Resident Deaths--Total	79	71	71
Suicides	1	2	0
Self-inflicted Injuries	10	6	11
Homicides	0	0	0
Assault Injuries	17	20	14
Alcohol Induced Deaths	0	1	0
Drug Induced Deaths	0	1	0
Smoking Induced Deaths	16	10	16

HOSPITAL / EMERGENCY ROOM	2009	2008	2007
Alcohol Related--Total	46	45	47
Direct Hospitalizations	10	6	13
Emergency Room Hospitalizations	12	13	13
Emergency Room Outpatient	24	26	21
Drug Related--Total	40	40	30
Direct Hospitalizations	14	11	5
Emergency Room Hospitalizations	6	12	12
Emergency Room Outpatient	20	17	13

TRAFFIC -- IMPAIRED DRIVER	2009	2008	2007
Alcohol Involved Crashes--Total	18	12	4
Fatal Crashes	1	0	0
Injury Crashes	11	8	1
Property Damage Crashes	6	4	3
Crash Fatalities	1	0	0
Crash Injuries	14	9	1
Drug Involved Crashes--Total	2	2	1
Fatal Crashes	0	0	0
Injury Crashes	2	1	1
Property Damage Crashes	0	1	0
Crash Fatalities	0	0	0
Crash Injuries	1	1	1

EMPLOYMENT	2010	2009	2008
Labor Force	3,586	3,596	3,445
Employed	3,333	3,354	3,245
Unemployed	253	242	200
Unemployment Rate	7.1%	6.7%	5.8%

An asterisk (*) in a data cell indicates the count was fewer than 5 and suppressed to avoid disclosure of identifying information. IDU (injection drug use) and MSM (men who have sex with men) indicate the presence of risk factors for transmission of HIV.

SCHOOL REPORTS	2009-2010	2008-2009	2007-2008
Enrollment Grades 9-12	332	348	354
Drop-outs	6	10	8
Drop-out Rate	1.8%	2.9%	2.3%
Alcohol Discipline Incidents	0	0	0
Drug Discipline Incidents	4	1	5
Tobacco Discipline Incidents	0	0	0

POLICE REPORTS	2009	2008	2007
DWI/DUI Arrests	47	44	75
Liquor Law Arrests	5	9	21
Drug Arrests	11	12	15
Methamphetamine Lab Incidents	0	0	0
Violent Offenses	14	14	6
Property Offenses	91	100	90
Domestic Violence Reports	51	38	38

JUVENILE COURT REFERRALS	2009	2008	2007
Law Violation Offenses--Total	37	50	47
Violent Offenses	8	2	9
Alcohol Offenses	3	9	6
Drug Offenses	3	8	1
Status Offenses--Total	70	92	159
Truancy	42	49	104
Beyond Parental Control	13	17	9
Habitually Absent from Home	1	1	0
Injurious Behavior	14	25	46
Abuse/Neglect/Custody--Total	25	16	53
Abuse	5	7	23
Neglect	19	9	30
Custody Disputes	1	0	0

JUVENILE COURT PLACEMENTS	2009	2008	2007
Out-of-Home Placements--Total	11	10	17
Parental Alcohol Use Related	0	0	3
Parental Drug Use Related	3	1	0
Parental Alcohol and Drug Use	0	1	0
Child Removed for Other Reason	8	8	14

CRIMINAL JUSTICE	FY2010	FY2009	FY2008
Drug Court Participants	15	15	13
Probation/Parole Admissions--Total	48	53	40
Probation/Parole Admissions--Drug	18	13	9
Probation/Parole Admissions--DWI	8	6	7
Prison Admissions--Total	26	30	21
Prison Admissions--Drug	10	12	4
Prison Admissions--DWI	3	4	1

RETAIL ALCOHOL / TOBACCO	2010	2009	2008
Alcohol On-Premise Drink Licenses	8	10	9
Alcohol Package Carry-out Licenses	5	6	7
Tobacco Outlets	13		

DIVISION OF ALCOHOL AND DRUG ABUSE -- TREATMENT ADMISSIONS DATA

Individuals who were admitted to Division of ADA substance abuse treatment programs are counted below, once for each category of service they accessed during the fiscal year.

SUBSTANCE ABUSE TREATMENT	FY2010	FY2009	FY2008
CSTAR Adolescent	*	7	*
CSTAR Women and Children	*	*	0
CSTAR General Adult	24	22	21
CSTAR Opioid	0	0	0
Primary Recovery Detoxification	7	*	*
Primary Recovery Treatment	37	48	31
Clinical SATOP (CIP, YCIP, SROP)	6	7	9
Other Substance Abuse Treatment	0	5	11

SUBSTANCE ABUSE TRAFFIC OFFENDER PROGRAM (SATOP)	FY2010	FY2009	FY2008
Offender Management Unit	30	33	48
- Adolescent Diversion Education Program	*	*	*
- Offender Education Program	13	10	15
- Weekend Intervention Program	*	10	13
(See also Clinical SATOP at left)			
OTHER SERVICES PROVIDED			
Co-Dependency	*	0	0
Compulsive Gambling	0	0	0
Recovery Supports	6	*	*
Early Intervention	*		

The demographic and clinical profile data below summarize individuals who were admitted to ADA substance abuse treatment programs, based on their first treatment episode in the fiscal year. Individuals who were admitted only to non-clinical SATOP and non-substance abuse treatment programs are not included below. An asterisk (*) in a data cell indicates the count was fewer than five (5) and suppressed to avoid disclosure of identifying information.

	FY2010	FY2009	FY2008
GENDER			
Male	55	56	58
Female	14	21	9
AGE			
Under 18	*	8	*
18 to 24	18	15	13
25 to 29	15	16	9
30 to 34	8	9	14
35 to 39	8	10	9
40 to 44	5	6	5
45 to 54	11	11	12
55 and Over	0	*	*
RACE / ETHNICITY			
Caucasian	63	70	54
African American	*	*	0
Native American / Alaskan	0	0	0
Asian / Pacific Islander	0	0	0
Hispanic	*	6	12
Other Race / Two or More Races	*	0	*
EDUCATION			
Less than High School Diploma	20	31	25
High School Graduate or G.E.D.	45	39	34
Associate Degree Or Some College	*	6	5
Bachelor or Advanced Degree	0	*	*
EMPLOYMENT			
Employed	15	28	28
Unemployed	34	27	24
Not in Labor Force	20	22	15
LIVING ARRANGEMENT			
Independent Living	60	60	58
Dependent Living	6	10	6
Homeless	*	*	0
LIFETIME DUI / DWI ARRESTS			
0	42	39	28
1 or 2	18	26	21
3 or More	9	12	18

	FY2010	FY2009	FY2008
MARITAL / FAMILY STATUS			
Never Married	39	39	33
Married / Co-habitating	14	17	11
Previously Married	16	21	23
PRIMARY DRUG PROBLEM			
Alcohol	36	44	38
Marijuana / Hashish	16	15	15
Cocaine (Total)	*	*	*
- Crack	*	0	0
Stimulant (Total)	5	*	*
- Methamphetamine	5	*	*
Heroin	*	0	*
Analgesic Except Heroin	9	7	*
- Non-Prescription Methadone	0	0	0
PCP, LSD, other Hallucinogen	0	*	*
Tranquilizer	*	0	*
Inhalant	0	0	0
Sedative	0	*	*
Other Medication or Illicit Drug	0	*	*
Average Age of First Use of Drug	17.3	16.4	17.0
INJECTION DRUG USE			
Total Injection Users at Admission	6	6	*
- Daily Injection Use	*	*	0
- Weekly Injection Use	*	*	0
- Less than Weekly Injection Use	*	*	*
TREATMENT REFERRAL SOURCE			
Self / Family / Friend	17	8	6
School	0	0	0
Mental Health Provider	0	*	0
Health Care Provider	*	*	*
Court / Criminal Justice	44	57	50
Other	5	10	10
SPECIAL POPULATIONS			
Pregnant When Admitted to Any Episode	0	0	*
Military Veteran	*	*	*
Special Education Services Needed	5	6	8
Co-Occurring Psychological Problem	17	16	20
Co-Occurring Developmental Problem	*	*	*

SULLIVAN COUNTY

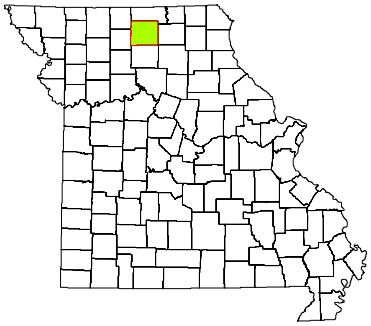

CPS DISTRICT	Western
CPS SERVICE AREA	13
2009 POP. ESTIMATE	6,835
CENSUS 2010	6,714

Individuals who received CPS services had the following types of disorders. The total number of diagnoses is larger than the number served because some individuals had more than one type of disorder.

DIAGNOSIS CATEGORY	FY2010	FY2009	FY2008
Adjustment Disorder	6	10	9
Anxiety Disorder	24	24	27
Dementia	0	0	0
Developmental Disorder	*	*	*
Impulse Control Disorder	8	14	17
Mood Disorder	31	44	51
Personality Disorder	8	*	5
Psychotic Disorder	5	*	*
Sexual Disorder	0	0	0
Other Diagnosis	10	14	9
Diagnosis Unknown	23	20	18

The demographic and clinical data below summarize individuals who received clinical treatment from the Division of Comprehensive Psychiatric Services in fiscal years 2008-2010. Individuals are counted once in each fiscal year in which they received services, based on their first treatment episode of the fiscal year. Information that is unknown or was not collected is listed as unknown. An asterisk (*) in a data cell indicates the count was fewer than five (5) and suppressed to avoid disclosure of identifying information.

NUMBER SERVED	FY2010	FY2009	FY2008
Total	81	89	97
-- Male	42	46	51
-- Female	39	43	46
AGE			
Under 6	*	0	0
6 to 9	5	9	6
10 to 13	*	5	11
14 to 17	8	12	12
18 to 24	10	8	14
25 to 29	9	7	10
30 to 34	6	*	*
35 to 39	*	11	9
40 to 44	11	13	8
45 to 49	10	6	8
50 to 54	5	6	5
55 to 59	*	*	5
60 and Over	5	6	5
RACE / ETHNICITY			
Caucasian	76	81	88
African American	*	0	*
Native American / Alaskan	0	0	0
Asian / Pacific Islander	0	0	0
Hispanic	*	7	8
Other Race	0	*	0
Race/Ethnicity Unknown	0	0	0
EDUCATION			
Less than High School Diploma	*	*	*
High School Grad or G.E.D.	14	7	*
A.A. Degree or Some College	6	0	0
Bachelor or Advanced Degree	0	0	0
Education Level Unknown	59	79	93

SPECIAL POPULATION	FY2010	FY2009	FY2008
Hearing Impaired	*	*	*
Past or Current Military Service	*	*	5
HOUSING / LIVING ARRANGEMENT			
Independent Living	22	9	*
Dependent Living	0	0	0
Homeless	0	*	0
Other	0	0	0
Housing Unknown	59	79	93
EMPLOYMENT			
Employed	*	0	0
Unemployed	20	10	*
Not in Labor Force	0	0	0
Employment Status Unknown	59	79	93
ARRESTS			
Arrested in Past 12 Months	5	*	0
Not Arrested in Past 12 Months	17	8	*
Arrest Status Unknown	59	79	93
TREATMENT REFERRAL SOURCE			
Self / Family / Friend	33	31	33
School	0	0	0
Mental Health Provider	17	15	22
Health Care Provider	8	16	17
Court / Criminal Justice	*	6	7
Other	18	19	17
Referral Source Unknown	*	*	*
TYPE OF COMMITMENT			
Voluntary	80	86	93
Civil	0	*	*
Criminal	0	0	0
Sexual Predatory	0	0	0
Commitment Type Unknown	*	*	*

SULLIVAN COUNTY

2010 MISSOURI STUDENT SURVEY

LIFETIME SUBSTANCE USE	(%)
Percent of students who have ever used the following:	
Cigarettes	39.7
Chewing tobacco	30.7
Cigars	12.2
Alcohol	47.5
Marijuana	13.1
Inhalants	2.9
Prescription drugs not prescribed for student	12.8
Over-the-counter medications for non-medical use	5.8
Cocaine	1.4
Heroin	0.0
Hallucinogens such as LSD, PCP, mescaline, peyote, or psilocybin	2.9
Methamphetamine	0.7
Club drugs such as ecstasy, GHB, roofie, or Special K	0.7
Steroid not prescribed for student	1.4
CURRENT SUBSTANCE USE	
Percent of students who used the following in the past 30 days:	
Cigarettes	21.3
Chewing tobacco	20.7
Alcohol	24.1
Alcohol -- 5 or more drinks on one occasion	17.0
Marijuana	5.8
Inhalants	1.4
Prescription drugs not prescribed for student	5.7
Over-the-counter medications for non-medical use	4.3
GAMBLING	
Percent of students who have:	
Ever gambled, such as poker for money, sports bets, lottery tickets	22.5
Gambled in the past 30 days	22.9
MENTAL HEALTH	
Percent of students who, in the past 30 days:	
Were very sad	24.8
Were grouchy, irritable, or in a bad mood	27.0
Felt hopeless about the future	11.3
Felt like not eating, or eating more than usual	14.3
Slept a lot more or a lot less than usual	24.3
Had difficulty concentrating on school work	19.9
Percent of students who, in the past 12 months:	
Seriously considered attempting suicide	10.7
Made a plan about how they would attempt suicide	8.5
Attempted suicide	6.4
Had a suicide attempt that resulted in injury or overdose that had to be treated by doctor or nurse	3.5
BULLYING	
Percent of students who, in the past 12 months, were:	
Bullied on school property	39.9
Threatened or injured with a weapon on school property	10.6
In a physical fight	30.3
In a fight and had to be treated by a doctor or nurse	7.9
Percent of students who, in the past 3 months:	
Made fun of other people	77.3
Were made fun of by others	70.2

Data are weighted across ages 10-19 and by county, gender, Hispanic origin, and race.
Percentages on some items are based on combined answer choices.
Data are not available for Gentry, Maries, Mercer, and Ralls counties.

Source: Missouri Institute of Mental Health. 2010 Missouri Student Survey.

SCHOOL BONDING	(%)
Percent of students who agree with the following:	
Students have opportunities to decide activities and rules	60.4
Teachers encourage students to work on classroom projects	84.2
Teachers notice and comment on student's good work	74.8
School has opportunities for involvement in sports, clubs, activities	85.0
School has opportunities for students to talk to teachers one-on-one	74.3
School provides feedback to parents on positive student performance	61.0
Teachers praise students for their hard work	56.1
Students can participate in class discussions and activities	82.7
Rules are enforced fairly	60.7
Students of all races and ethnicities are treated equally	57.6
PEER ENGAGEMENT	
Percent of students whose closest friends in the past 12 months:	
Smoked cigarettes	65.2
Drank alcohol	67.4
Smoked marijuana	24.8
Used other drugs	17.3
PERCEPTION OF HARM	
Percent of students who think kids in their area would be caught by the police if they:	
Smoked cigarettes	20.6
Drank alcohol	27.5
Smoked marijuana	40.4
Percent of students who believe people risk harming themselves if they:	
Smoke cigarettes	70.7
Drink alcohol	77.9
Use marijuana	58.6
Use any other illegal drugs	86.5
AVAILABILITY	
Percent of students who say it would be easy to get the following:	
Cigarettes	65.2
Alcohol	57.4
Marijuana	29.3
Other illegal drugs such as cocaine, LSD, meth, or ecstasy	15.8
PERCEPTION OF "WRONGNESS"	
Percent of students who say it would be wrong to:	
Smoke cigarettes	66.9
Drink alcohol	46.8
Use marijuana	85.8
Use other illegal drugs	94.3
PARENTAL ATTITUDES	
Percent of students who say parents would disapprove if they:	
Smoked cigarettes	83.6
Drank alcohol	69.8
Smoked marijuana	95.0
Used other illegal drugs	96.4
REBELLIOUS ATTITUDES	
Percent of students who agree with the following:	
I ignore rules that get in my way	28.6
I do the opposite of what people tell me, just to get them mad	29.5
It is okay to take something without asking if you can get away with it	11.8
Sometimes it is okay to cheat at school	30.7
It is all right to beat up people if they start the fight	51.1
It is important to be honest with parents regardless of consequences	78.0
I could ask my mom or dad for help if I had a personal problem	70.3

TANEY COUNTY

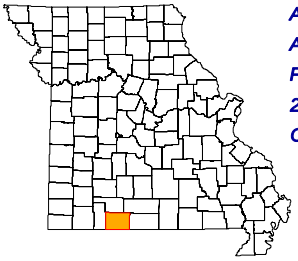

ADA REGION	Southwest
ADA SERVICE AREA	10
FIPS COUNTY CODE	213
2009 POP. ESTIMATE	48,023
CENSUS 2010	51,675

2009 POPULATION PROFILE BY AGE GROUP

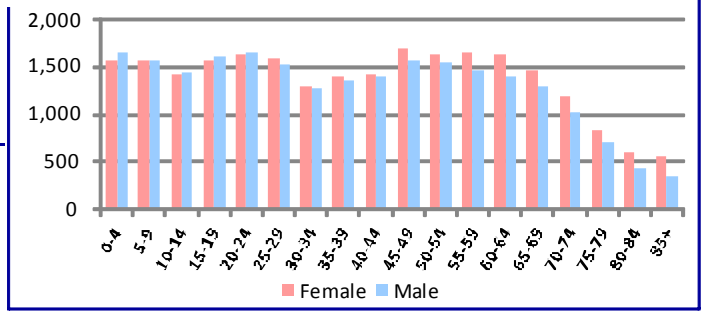

BIRTH RISK FACTORS	2009	2008	2007
Resident Births--Total	700	682	677
Mother Reported Drinking while Pregnant	1	4	7
Mother Reported Smoking while Pregnant	174	190	180

HIV DISEASE RISK FACTORS	2009	2008	2007
New HIV/AIDS Cases--Total	3	1	2
IDU and MSM	*	0	0
IDU without MSM	*	0	0

DEATHS and INJURIES	2009	2008	2007
Resident Deaths--Total	434	464	437
Suicides	9	4	4
Self-inflicted Injuries	104	92	111
Homicides	0	1	2
Assault Injuries	111	107	111
Alcohol Induced Deaths	3	7	2
Drug Induced Deaths	5	5	5
Smoking Induced Deaths	93	99	81

HOSPITAL / EMERGENCY ROOM	2009	2008	2007
Alcohol Related--Total	698	624	586
Direct Hospitalizations	119	113	116
Emergency Room Hospitalizations	255	232	210
Emergency Room Outpatient	324	279	260
Drug Related--Total	467	483	419
Direct Hospitalizations	133	125	118
Emergency Room Hospitalizations	139	162	153
Emergency Room Outpatient	195	196	148

TRAFFIC -- IMPAIRED DRIVER	2009	2008	2007
Alcohol Involved Crashes--Total	117	92	154
Fatal Crashes	1	1	3
Injury Crashes	62	42	77
Property Damage Crashes	54	49	74
Crash Fatalities	1	0	3
Crash Injuries	71	46	105
Drug Involved Crashes--Total	12	5	22
Fatal Crashes	0	0	0
Injury Crashes	10	3	13
Property Damage Crashes	2	2	9
Crash Fatalities	0	0	0
Crash Injuries	10	3	17

EMPLOYMENT	2010	2009	2008
Labor Force	27,357	27,938	27,954
Employed	23,899	24,565	25,815
Unemployed	3,458	3,373	2,139
Unemployment Rate	12.6%	12.1%	7.7%

An asterisk (*) in a data cell indicates the count was fewer than 5 and suppressed to avoid disclosure of identifying information. IDU (injection drug use) and MSM (men who have sex with men) indicate the presence of risk factors for transmission of HIV.

SCHOOL REPORTS	2009-2010	2008-2009	2007-2008
Enrollment Grades 9-12	2,362	2,324	2,306
Drop-outs	40	39	26
Drop-out Rate	1.7%	1.7%	1.1%
Alcohol Discipline Incidents	8	3	7
Drug Discipline Incidents	30	24	31
Tobacco Discipline Incidents	0	0	1

POLICE REPORTS	2009	2008	2007
DWI/DUI Arrests	366	459	492
Liquor Law Arrests	129	100	50
Drug Arrests	252	221	217
Methamphetamine Lab Incidents	5	6	4
Violent Offenses	280	302	287
Property Offenses	1,653	1,878	1,864
Domestic Violence Reports	562	575	416

JUVENILE COURT REFERRALS	2009	2008	2007
Law Violation Offenses--Total	289	298	282
Violent Offenses	97	73	72
Alcohol Offenses	16	15	10
Drug Offenses	19	35	24
Status Offenses--Total	128	93	93
Truancy	6	2	11
Beyond Parental Control	41	39	40
Habitually Absent from Home	30	21	26
Injurious Behavior	48	25	16
Abuse/Neglect/Custody--Total	133	134	128
Abuse	22	17	24
Neglect	93	89	72
Custody Disputes	18	28	32

JUVENILE COURT PLACEMENTS	2009	2008	2007
Out-of-Home Placements--Total	99	98	96
Parental Alcohol Use Related	3	3	0
Parental Drug Use Related	16	20	20
Parental Alcohol and Drug Use	2	2	1
Child Removed for Other Reason	78	73	75

CRIMINAL JUSTICE	FY2010	FY2009	FY2008
Drug Court Participants	17	19	18
Probation/Parole Admissions--Total	379	428	421
Probation/Parole Admissions--Drug	104	127	139
Probation/Parole Admissions--DWI	14	12	15
Prison Admissions--Total	155	208	218
Prison Admissions--Drug	40	62	64
Prison Admissions--DWI	10	4	14

RETAIL ALCOHOL / TOBACCO	2010	2009	2008
Alcohol On-Premise Drink Licenses	125	138	145
Alcohol Package Carry-out Licenses	63	71	72
Tobacco Outlets	82		

DIVISION OF ALCOHOL AND DRUG ABUSE -- TREATMENT ADMISSIONS DATA

Individuals who were admitted to Division of ADA substance abuse treatment programs are counted below, once for each category of service they accessed during the fiscal year.

SUBSTANCE ABUSE TREATMENT	FY2010	FY2009	FY2008
CSTAR Adolescent	18	11	16
CSTAR Women and Children	36	28	26
CSTAR General Adult	87	55	30
CSTAR Opioid	0	0	0
Primary Recovery Detoxification	261	214	183
Primary Recovery Treatment	278	326	232
Clinical SATOP (CIP, YCIP, SROP)	31	31	23
Other Substance Abuse Treatment	0	*	12

SUBSTANCE ABUSE TRAFFIC OFFENDER PROGRAM (SATOP)	FY2010	FY2009	FY2008
Offender Management Unit	331	346	239
- Adolescent Diversion Education Program	*	5	0
- Offender Education Program	144	146	91
- Weekend Intervention Program	94	99	84
(See also Clinical SATOP at left)			
OTHER SERVICES PROVIDED			
Co-Dependency	9	8	0
Compulsive Gambling	0	*	0
Recovery Supports	314	305	296
Early Intervention	9		

The demographic and clinical profile data below summarize individuals who were admitted to ADA substance abuse treatment programs, based on their first treatment episode in the fiscal year. Individuals who were admitted only to non-clinical SATOP and non-substance abuse treatment programs are not included below. An asterisk (*) in a data cell indicates the count was fewer than five (5) and suppressed to avoid disclosure of identifying information.

	FY2010	FY2009	FY2008
GENDER			
Male	341	379	280
Female	178	167	138
AGE			
Under 18	20	13	17
18 to 24	117	126	77
25 to 29	92	86	55
30 to 34	70	70	48
35 to 39	54	66	68
40 to 44	53	55	59
45 to 54	96	109	79
55 and Over	17	21	15
RACE / ETHNICITY			
Caucasian	491	504	384
African American	10	8	12
Native American / Alaskan	*	*	*
Asian / Pacific Islander	*	*	*
Hispanic	17	15	10
Other Race / Two or More Races	7	14	9
EDUCATION			
Less than High School Diploma	180	198	128
High School Graduate or G.E.D.	215	233	185
Associate Degree Or Some College	116	108	95
Bachelor or Advanced Degree	8	7	9
EMPLOYMENT			
Employed	147	159	122
Unemployed	243	262	187
Not in Labor Force	129	125	108
LIVING ARRANGEMENT			
Independent Living	417	446	331
Dependent Living	65	54	48
Homeless	33	37	34
LIFETIME DUI / DWI ARRESTS			
0	271	273	202
1 or 2	156	172	146
3 or More	92	101	69

	FY2010	FY2009	FY2008
MARITAL / FAMILY STATUS			
Never Married	259	240	180
Married / Co-habitating	122	137	115
Previously Married	138	169	123
PRIMARY DRUG PROBLEM			
Alcohol	225	241	194
Marijuana / Hashish	88	118	74
Cocaine (Total)	8	10	18
- Crack	*	*	*
Stimulant (Total)	85	91	82
- Methamphetamine	84	90	81
Heroin	21	14	11
Analgesic Except Heroin	77	60	31
- Non-Prescription Methadone	*	0	*
PCP, LSD, other Hallucinogen	*	0	*
Tranquilizer	7	9	*
Inhalant	*	*	*
Sedative	*	*	0
Other Medication or Illicit Drug	*	0	*
Average Age of First Use of Drug	16.7	16.3	16.3
INJECTION DRUG USE			
Total Injection Users at Admission	107	125	103
- Daily Injection Use	36	19	12
- Weekly Injection Use	30	29	33
- Less than Weekly Injection Use	41	77	58
TREATMENT REFERRAL SOURCE			
Self / Family / Friend	257	231	203
School	0	*	0
Mental Health Provider	7	5	6
Health Care Provider	11	24	13
Court / Criminal Justice	219	262	160
Other	25	22	34
SPECIAL POPULATIONS			
Pregnant When Admitted to Any Episode	6	6	7
Military Veteran	30	29	15
Special Education Services Needed	12	32	21
Co-Occurring Psychological Problem	111	118	79
Co-Occurring Developmental Problem	8	11	11

TANEY COUNTY

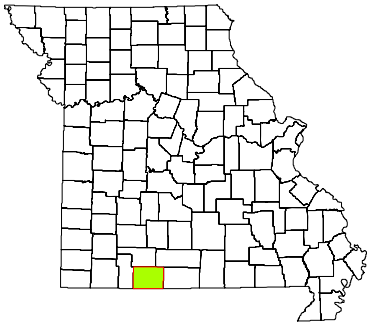

CPS DISTRICT	Western
CPS SERVICE AREA	10
2009 POP. ESTIMATE	48,023
CENSUS 2010	51,675

Individuals who received CPS services had the following types of disorders. The total number of diagnoses is larger than the number served because some individuals had more than one type of disorder.

DIAGNOSIS CATEGORY	FY2010	FY2009	FY2008
Adjustment Disorder	21	9	7
Anxiety Disorder	80	59	59
Dementia	*	*	*
Developmental Disorder	9	*	*
Impulse Control Disorder	27	19	24
Mood Disorder	180	143	138
Personality Disorder	42	53	39
Psychotic Disorder	60	56	52
Sexual Disorder	*	*	*
Other Diagnosis	30	24	23
Diagnosis Unknown	116	130	163

The demographic and clinical data below summarize individuals who received clinical treatment from the Division of Comprehensive Psychiatric Services in fiscal years 2008-2010. Individuals are counted once in each fiscal year in which they received services, based on their first treatment episode of the fiscal year. Information that is unknown or was not collected is listed as unknown. An asterisk (*) in a data cell indicates the count was fewer than five (5) and suppressed to avoid disclosure of identifying information.

NUMBER SERVED	FY2010	FY2009	FY2008
Total	413	358	377
-- Male	210	189	191
-- Female	203	169	186
AGE			
Under 6	10	5	7
6 to 9	39	16	22
10 to 13	38	23	35
14 to 17	43	32	32
18 to 24	30	36	30
25 to 29	37	35	33
30 to 34	35	23	31
35 to 39	29	33	40
40 to 44	31	30	38
45 to 49	50	49	40
50 to 54	36	36	37
55 to 59	16	19	16
60 and Over	19	21	16
RACE / ETHNICITY			
Caucasian	377	328	344
African American	6	*	5
Native American / Alaskan	0	*	*
Asian / Pacific Islander	*	0	*
Hispanic	8	6	*
Other Race	19	21	21
Race/Ethnicity Unknown	0	0	0
EDUCATION			
Less than High School Diploma	14	11	11
High School Grad or G.E.D.	15	10	6
A.A. Degree or Some College	9	*	*
Bachelor or Advanced Degree	*	*	0
Education Level Unknown	374	332	357

SPECIAL POPULATION	FY2010	FY2009	FY2008
Hearing Impaired	9	7	8
Past or Current Military Service	9	7	5
HOUSING / LIVING ARRANGEMENT			
Independent Living	27	14	13
Dependent Living	24	13	7
Homeless	*	0	0
Other	*	0	0
Housing Unknown	356	331	357
EMPLOYMENT			
Employed	9	*	*
Unemployed	29	20	16
Not in Labor Force	*	*	*
Employment Status Unknown	373	332	357
ARRESTS			
Arrested in Past 12 Months	12	*	*
Not Arrested in Past 12 Months	46	24	17
Arrest Status Unknown	355	331	357
TREATMENT REFERRAL SOURCE			
Self / Family / Friend	291	178	159
School	*	*	*
Mental Health Provider	24	34	32
Health Care Provider	18	20	25
Court / Criminal Justice	16	23	20
Other	59	94	130
Referral Source Unknown	*	7	7
TYPE OF COMMITMENT			
Voluntary	395	331	348
Civil	11	18	19
Criminal	*	*	*
Sexual Predatory	0	0	0
Commitment Type Unknown	*	6	7

TANEY COUNTY

2010 MISSOURI STUDENT SURVEY

LIFETIME SUBSTANCE USE	(%)
Percent of students who have ever used the following:	
Cigarettes	29.0
Chewing tobacco	13.7
Cigars	13.2
Alcohol	38.3
Marijuana	14.9
Inhalants	7.2
Prescription drugs not prescribed for student	11.9
Over-the-counter medications for non-medical use	7.4
Cocaine	2.0
Heroin	1.1
Hallucinogens such as LSD, PCP, mescaline, peyote, or psilocybin	3.8
Methamphetamine	1.3
Club drugs such as ecstasy, GHB, roofie, or Special K	2.5
Steroid not prescribed for student	1.4
CURRENT SUBSTANCE USE	
Percent of students who used the following in the past 30 days:	
Cigarettes	15.7
Chewing tobacco	6.7
Alcohol	14.7
Alcohol -- 5 or more drinks on one occasion	7.8
Marijuana	6.5
Inhalants	2.9
Prescription drugs not prescribed for student	5.7
Over-the-counter medications for non-medical use	3.8
GAMBLING	
Percent of students who have:	
Ever gambled, such as poker for money, sports bets, lottery tickets	36.0
Gambled in the past 30 days	15.5
MENTAL HEALTH	
Percent of students who, in the past 30 days:	
Were very sad	23.3
Were grouchy, irritable, or in a bad mood	26.8
Felt hopeless about the future	14.2
Felt like not eating, or eating more than usual	20.0
Slept a lot more or a lot less than usual	24.2
Had difficulty concentrating on school work	25.6
Percent of students who, in the past 12 months:	
Seriously considered attempting suicide	14.7
Made a plan about how they would attempt suicide	10.7
Attempted suicide	6.5
Had a suicide attempt that resulted in injury or overdose that had to be treated by doctor or nurse	3.6
BULLYING	
Percent of students who, in the past 12 months, were:	
Bullied on school property	31.1
Threatened or injured with a weapon on school property	13.3
In a physical fight	24.4
In a fight and had to be treated by a doctor or nurse	4.8
Percent of students who, in the past 3 months:	
Made fun of other people	70.9
Were made fun of by others	71.4

Data are weighted across ages 10-19 and by county, gender, Hispanic origin, and race.
Percentages on some items are based on combined answer choices.
Data are not available for Gentry, Maries, Mercer, and Ralls counties.

Source: Missouri Institute of Mental Health. 2010 Missouri Student Survey.

SCHOOL BONDING	(%)
Percent of students who agree with the following:	
Students have opportunities to decide activities and rules	55.9
Teachers encourage students to work on classroom projects	83.1
Teachers notice and comment on student's good work	68.5
School has opportunities for involvement in sports, clubs, activities	89.9
School has opportunities for students to talk to teachers one-on-one	72.5
School provides feedback to parents on positive student performance	43.2
Teachers praise students for their hard work	54.3
Students can participate in class discussions and activities	82.2
Rules are enforced fairly	69.3
Students of all races and ethnicities are treated equally	80.8
PEER ENGAGEMENT	
Percent of students whose closest friends in the past 12 months:	
Smoked cigarettes	50.8
Drank alcohol	52.1
Smoked marijuana	34.9
Used other drugs	19.6
PERCEPTION OF HARM	
Percent of students who think kids in their area would be caught by the police if they:	
Smoked cigarettes	25.2
Drank alcohol	28.7
Smoked marijuana	38.1
Percent of students who believe people risk harming themselves if they:	
Smoke cigarettes	81.2
Drink alcohol	77.6
Use marijuana	80.3
Use any other illegal drugs	93.9
AVAILABILITY	
Percent of students who say it would be easy to get the following:	
Cigarettes	57.0
Alcohol	53.8
Marijuana	37.9
Other illegal drugs such as cocaine, LSD, meth, or ecstasy	18.7
PERCEPTION OF "WRONGNESS"	
Percent of students who say it would be wrong to:	
Smoke cigarettes	78.7
Drink alcohol	68.9
Use marijuana	83.3
Use other illegal drugs	94.4
PARENTAL ATTITUDES	
Percent of students who say parents would disapprove if they:	
Smoked cigarettes	89.9
Drank alcohol	81.7
Smoked marijuana	93.3
Used other illegal drugs	97.3
REBELLIOUS ATTITUDES	
Percent of students who agree with the following:	
I ignore rules that get in my way	21.7
I do the opposite of what people tell me, just to get them mad	15.0
It is okay to take something without asking if you can get away with it	9.2
Sometimes it is okay to cheat at school	25.9
It is all right to beat up people if they start the fight	49.4
It is important to be honest with parents regardless of consequences	83.6
I could ask my mom or dad for help if I had a personal problem	75.7

TEXAS COUNTY

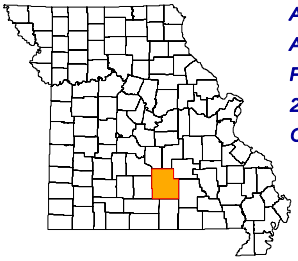

ADA REGION	Southeast
ADA SERVICE AREA	18
FIPS COUNTY CODE	215
2009 POP. ESTIMATE	24,563
CENSUS 2010	26,008

2009 POPULATION PROFILE BY AGE GROUP

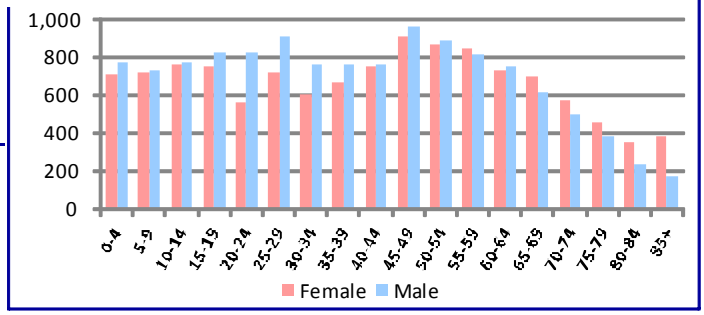

BIRTH RISK FACTORS	2009	2008	2007
Resident Births--Total	318	319	298
Mother Reported Drinking while Pregnant	1	3	2
Mother Reported Smoking while Pregnant	84	91	69

HIV DISEASE RISK FACTORS	2009	2008	2007
New HIV/AIDS Cases--Total	0	0	1
IDU and MSM	0	0	0
IDU without MSM	0	0	0

DEATHS and INJURIES	2009	2008	2007
Resident Deaths--Total	265	309	298
Suicides	5	3	5
Self-inflicted Injuries	25	25	18
Homicides	3	0	3
Assault Injuries	19	20	25
Alcohol Induced Deaths	2	1	1
Drug Induced Deaths	2	2	6
Smoking Induced Deaths	51	57	52

HOSPITAL / EMERGENCY ROOM	2009	2008	2007
Alcohol Related--Total	140	168	165
Direct Hospitalizations	39	44	48
Emergency Room Hospitalizations	38	45	41
Emergency Room Outpatient	63	79	76
Drug Related--Total	104	126	132
Direct Hospitalizations	36	49	45
Emergency Room Hospitalizations	25	20	28
Emergency Room Outpatient	43	57	59

TRAFFIC -- IMPAIRED DRIVER	2009	2008	2007
Alcohol Involved Crashes--Total	33	38	47
Fatal Crashes	3	1	2
Injury Crashes	18	19	26
Property Damage Crashes	12	18	19
Crash Fatalities	3	1	2
Crash Injuries	24	25	40
Drug Involved Crashes--Total	7	4	5
Fatal Crashes	2	1	1
Injury Crashes	3	3	2
Property Damage Crashes	2	0	2
Crash Fatalities	1	1	1
Crash Injuries	4	5	6

EMPLOYMENT	2010	2009	2008
Labor Force	11,134	11,215	11,012
Employed	10,079	10,177	10,270
Unemployed	1,055	1,038	742
Unemployment Rate	9.5%	9.3%	6.7%

An asterisk (*) in a data cell indicates the count was fewer than 5 and suppressed to avoid disclosure of identifying information. IDU (injection drug use) and MSM (men who have sex with men) indicate the presence of risk factors for transmission of HIV.

SCHOOL REPORTS	2009-2010	2008-2009	2007-2008
Enrollment Grades 9-12	1,213	1,226	1,293
Drop-outs	24	52	31
Drop-out Rate	2.0%	4.2%	2.4%
Alcohol Discipline Incidents	2	2	2
Drug Discipline Incidents	7	4	3
Tobacco Discipline Incidents	0	0	0

POLICE REPORTS	2009	2008	2007
DWI/DUI Arrests	97	109	137
Liquor Law Arrests	66	37	59
Drug Arrests	74	89	135
Methamphetamine Lab Incidents	6	12	6
Violent Offenses	30	30	50
Property Offenses	350	358	424
Domestic Violence Reports	62	76	108

JUVENILE COURT REFERRALS	2009	2008	2007
Law Violation Offenses--Total	126	138	129
Violent Offenses	43	41	28
Alcohol Offenses	14	14	7
Drug Offenses	11	9	17
Status Offenses--Total	374	249	328
Truancy	153	65	59
Beyond Parental Control	25	27	31
Habitually Absent from Home	22	20	8
Injurious Behavior	174	137	229
Abuse/Neglect/Custody--Total	264	150	204
Abuse	84	55	46
Neglect	164	80	144
Custody Disputes	16	15	14

JUVENILE COURT PLACEMENTS	2009	2008	2007
Out-of-Home Placements--Total	49	32	42
Parental Alcohol Use Related	6	0	0
Parental Drug Use Related	13	5	19
Parental Alcohol and Drug Use	0	0	0
Child Removed for Other Reason	30	27	23

CRIMINAL JUSTICE	FY2010	FY2009	FY2008
Drug Court Participants	20	19	22
Probation/Parole Admissions--Total	151	105	143
Probation/Parole Admissions--Drug	49	30	47
Probation/Parole Admissions--DWI	9	3	9
Prison Admissions--Total	104	71	69
Prison Admissions--Drug	27	29	19
Prison Admissions--DWI	12	2	4

RETAIL ALCOHOL / TOBACCO	2010	2009	2008
Alcohol On-Premise Drink Licenses	16	16	15
Alcohol Package Carry-out Licenses	19	20	20
Tobacco Outlets	33		

DIVISION OF ALCOHOL AND DRUG ABUSE -- TREATMENT ADMISSIONS DATA

Individuals who were admitted to Division of ADA substance abuse treatment programs are counted below, once for each category of service they accessed during the fiscal year.

SUBSTANCE ABUSE TREATMENT	FY2010	FY2009	FY2008
CSTAR Adolescent	16	16	16
CSTAR Women and Children	11	10	7
CSTAR General Adult	34	32	44
CSTAR Opioid	0	*	0
Primary Recovery Detoxification	8	19	11
Primary Recovery Treatment	101	112	109
Clinical SATOP (CIP, YCIP, SROP)	12	21	10
Other Substance Abuse Treatment	0	0	6

SUBSTANCE ABUSE TRAFFIC OFFENDER PROGRAM (SATOP)	FY2010	FY2009	FY2008
Offender Management Unit	106	103	87
- Adolescent Diversion Education Program	0	0	*
- Offender Education Program	30	34	25
- Weekend Intervention Program	32	30	24
(See also Clinical SATOP at left)			
OTHER SERVICES PROVIDED			
Co-Dependency	5	*	0
Compulsive Gambling	0	0	*
Recovery Supports	*	15	11
Early Intervention	*		

The demographic and clinical profile data below summarize individuals who were admitted to ADA substance abuse treatment programs, based on their first treatment episode in the fiscal year. Individuals who were admitted only to non-clinical SATOP and non-substance abuse treatment programs are not included below. An asterisk (*) in a data cell indicates the count was fewer than five (5) and suppressed to avoid disclosure of identifying information.

	FY2010	FY2009	FY2008
GENDER			
Male	112	109	139
Female	50	65	44
AGE			
Under 18	16	16	17
18 to 24	34	38	47
25 to 29	33	35	31
30 to 34	18	19	18
35 to 39	16	15	20
40 to 44	17	18	16
45 to 54	20	29	30
55 and Over	8	*	*
RACE / ETHNICITY			
Caucasian	153	162	179
African American	*	*	0
Native American / Alaskan	0	0	0
Asian / Pacific Islander	0	0	0
Hispanic	*	5	*
Other Race / Two or More Races	*	6	*
EDUCATION			
Less than High School Diploma	77	79	102
High School Graduate or G.E.D.	58	70	61
Associate Degree Or Some College	24	20	19
Bachelor or Advanced Degree	*	5	*
EMPLOYMENT			
Employed	28	43	49
Unemployed	81	78	81
Not in Labor Force	53	53	53
LIVING ARRANGEMENT			
Independent Living	143	155	156
Dependent Living	18	18	22
Homeless	*	*	5
LIFETIME DUI / DWI ARRESTS			
0	90	102	98
1 or 2	41	46	44
3 or More	31	26	41

	FY2010	FY2009	FY2008
MARITAL / FAMILY STATUS			
Never Married	75	88	98
Married / Co-habitating	42	45	43
Previously Married	45	41	42
PRIMARY DRUG PROBLEM			
Alcohol	76	77	78
Marijuana / Hashish	41	50	71
Cocaine (Total)	0	*	*
- Crack	0	0	0
Stimulant (Total)	18	20	18
- Methamphetamine	18	20	18
Heroin	*	*	*
Analgesic Except Heroin	21	15	10
- Non-Prescription Methadone	0	0	0
PCP, LSD, other Hallucinogen	0	0	0
Tranquilizer	0	*	*
Inhalant	*	*	*
Sedative	0	0	0
Other Medication or Illicit Drug	*	0	0
Average Age of First Use of Drug	16.6	16.3	15.9
INJECTION DRUG USE			
Total Injection Users at Admission	23	35	29
- Daily Injection Use	*	5	*
- Weekly Injection Use	5	5	6
- Less than Weekly Injection Use	17	25	21
TREATMENT REFERRAL SOURCE			
Self / Family / Friend	27	41	34
School	0	0	0
Mental Health Provider	*	0	*
Health Care Provider	*	*	*
Court / Criminal Justice	113	109	130
Other	18	21	13
SPECIAL POPULATIONS			
Pregnant When Admitted to Any Episode	*	*	*
Military Veteran	7	8	11
Special Education Services Needed	31	33	46
Co-Occurring Psychological Problem	66	59	47
Co-Occurring Developmental Problem	21	16	16

TEXAS COUNTY

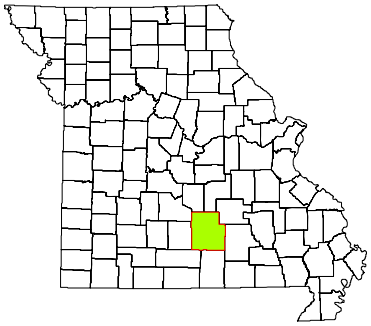

CPS DISTRICT	Eastern
CPS SERVICE AREA	18
2009 POP. ESTIMATE	24,563
CENSUS 2010	26,008

Individuals who received CPS services had the following types of disorders. The total number of diagnoses is larger than the number served because some individuals had more than one type of disorder.

DIAGNOSIS CATEGORY	FY2010	FY2009	FY2008
Adjustment Disorder	5	9	7
Anxiety Disorder	42	47	37
Dementia	*	0	0
Developmental Disorder	0	0	0
Impulse Control Disorder	8	6	6
Mood Disorder	115	119	118
Personality Disorder	5	5	10
Psychotic Disorder	15	9	15
Sexual Disorder	0	0	0
Other Diagnosis	7	*	*
Diagnosis Unknown	18	25	35

The demographic and clinical data below summarize individuals who received clinical treatment from the Division of Comprehensive Psychiatric Services in fiscal years 2008-2010. Individuals are counted once in each fiscal year in which they received services, based on their first treatment episode of the fiscal year. Information that is unknown or was not collected is listed as unknown. An asterisk (*) in a data cell indicates the count was fewer than five (5) and suppressed to avoid disclosure of identifying information.

NUMBER SERVED	FY2010	FY2009	FY2008
Total	189	198	208
-- Male	99	95	100
-- Female	90	103	108
AGE			
Under 6	*	*	0
6 to 9	*	*	6
10 to 13	8	9	10
14 to 17	19	14	9
18 to 24	21	22	29
25 to 29	21	26	23
30 to 34	15	18	20
35 to 39	15	15	20
40 to 44	21	33	32
45 to 49	22	20	21
50 to 54	21	21	21
55 to 59	14	8	11
60 and Over	8	7	6
RACE / ETHNICITY			
Caucasian	179	189	201
African American	*	*	*
Native American / Alaskan	0	*	*
Asian / Pacific Islander	0	0	0
Hispanic	*	*	*
Other Race	*	*	*
Race/Ethnicity Unknown	0	0	0
EDUCATION			
Less than High School Diploma	13	10	*
High School Grad or G.E.D.	16	8	5
A.A. Degree or Some College	0	*	*
Bachelor or Advanced Degree	0	0	0
Education Level Unknown	160	179	200

SPECIAL POPULATION	FY2010	FY2009	FY2008
Hearing Impaired	5	7	5
Past or Current Military Service	6	11	10
HOUSING / LIVING ARRANGEMENT			
Independent Living	23	18	7
Dependent Living	13	6	*
Homeless	*	0	*
Other	*	0	0
Housing Unknown	151	174	197
EMPLOYMENT			
Employed	*	*	0
Unemployed	27	16	8
Not in Labor Force	*	*	0
Employment Status Unknown	159	179	200
ARRESTS			
Arrested in Past 12 Months	7	*	*
Not Arrested in Past 12 Months	30	20	10
Arrest Status Unknown	152	174	197
TREATMENT REFERRAL SOURCE			
Self / Family / Friend	75	61	63
School	0	0	0
Mental Health Provider	23	39	61
Health Care Provider	57	59	42
Court / Criminal Justice	17	18	19
Other	17	21	23
Referral Source Unknown	0	0	0
TYPE OF COMMITMENT			
Voluntary	182	190	193
Civil	6	6	13
Criminal	*	*	*
Sexual Predatory	0	0	*
Commitment Type Unknown	0	0	0

TEXAS COUNTY

2010 MISSOURI STUDENT SURVEY

LIFETIME SUBSTANCE USE	(%)
Percent of students who have ever used the following:	
Cigarettes	33.1
Chewing tobacco	28.6
Cigars	16.3
Alcohol	46.7
Marijuana	11.0
Inhalants	8.1
Prescription drugs not prescribed for student	10.2
Over-the-counter medications for non-medical use	7.7
Cocaine	0.2
Heroin	0.6
Hallucinogens such as LSD, PCP, mescaline, peyote, or psilocybin	1.7
Methamphetamine	0.6
Club drugs such as ecstasy, GHB, roofie, or Special K	1.7
Steroid not prescribed for student	2.3
CURRENT SUBSTANCE USE	
Percent of students who used the following in the past 30 days:	
Cigarettes	17.3
Chewing tobacco	18.0
Alcohol	21.7
Alcohol -- 5 or more drinks on one occasion	12.5
Marijuana	4.2
Inhalants	4.1
Prescription drugs not prescribed for student	6.4
Over-the-counter medications for non-medical use	5.4
GAMBLING	
Percent of students who have:	
Ever gambled, such as poker for money, sports bets, lottery tickets	41.6
Gambled in the past 30 days	21.7
MENTAL HEALTH	
Percent of students who, in the past 30 days:	
Were very sad	20.2
Were grouchy, irritable, or in a bad mood	24.8
Felt hopeless about the future	12.4
Felt like not eating, or eating more than usual	20.0
Slept a lot more or a lot less than usual	30.7
Had difficulty concentrating on school work	26.7
Percent of students who, in the past 12 months:	
Seriously considered attempting suicide	11.6
Made a plan about how they would attempt suicide	10.4
Attempted suicide	4.9
Had a suicide attempt that resulted in injury or overdose that had to be treated by doctor or nurse	1.0
BULLYING	
Percent of students who, in the past 12 months, were:	
Bullied on school property	30.6
Threatened or injured with a weapon on school property	12.0
In a physical fight	32.4
In a fight and had to be treated by a doctor or nurse	4.5
Percent of students who, in the past 3 months:	
Made fun of other people	70.2
Were made fun of by others	71.0

Data are weighted across ages 10-19 and by county, gender, Hispanic origin, and race.
Percentages on some items are based on combined answer choices.
Data are not available for Gentry, Maries, Mercer, and Ralls counties.

Source: Missouri Institute of Mental Health. 2010 Missouri Student Survey.

SCHOOL BONDING	(%)
Percent of students who agree with the following:	
Students have opportunities to decide activities and rules	46.4
Teachers encourage students to work on classroom projects	83.8
Teachers notice and comment on student's good work	72.2
School has opportunities for involvement in sports, clubs, activities	88.1
School has opportunities for students to talk to teachers one-on-one	76.4
School provides feedback to parents on positive student performance	42.3
Teachers praise students for their hard work	53.7
Students can participate in class discussions and activities	84.7
Rules are enforced fairly	60.3
Students of all races and ethnicities are treated equally	80.0
PEER ENGAGEMENT	
Percent of students whose closest friends in the past 12 months:	
Smoked cigarettes	48.8
Drank alcohol	55.8
Smoked marijuana	29.6
Used other drugs	14.0
PERCEPTION OF HARM	
Percent of students who think kids in their area would be caught by the police if they:	
Smoked cigarettes	22.1
Drank alcohol	29.8
Smoked marijuana	42.8
Percent of students who believe people risk harming themselves if they:	
Smoke cigarettes	73.0
Drink alcohol	74.6
Use marijuana	72.4
Use any other illegal drugs	90.1
AVAILABILITY	
Percent of students who say it would be easy to get the following:	
Cigarettes	59.4
Alcohol	54.1
Marijuana	28.7
Other illegal drugs such as cocaine, LSD, meth, or ecstasy	14.0
PERCEPTION OF "WRONGNESS"	
Percent of students who say it would be wrong to:	
Smoke cigarettes	74.7
Drink alcohol	58.0
Use marijuana	88.1
Use other illegal drugs	96.3
PARENTAL ATTITUDES	
Percent of students who say parents would disapprove if they:	
Smoked cigarettes	86.9
Drank alcohol	79.1
Smoked marijuana	95.6
Used other illegal drugs	97.4
REBELLIOUS ATTITUDES	
Percent of students who agree with the following:	
I ignore rules that get in my way	25.1
I do the opposite of what people tell me, just to get them mad	16.1
It is okay to take something without asking if you can get away with it	6.4
Sometimes it is okay to cheat at school	24.5
It is all right to beat up people if they start the fight	53.5
It is important to be honest with parents regardless of consequences	85.5
I could ask my mom or dad for help if I had a personal problem	78.9

VERNON COUNTY

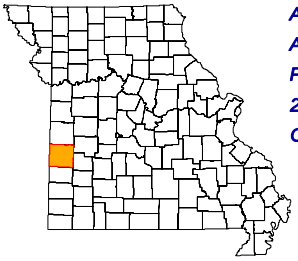

ADA REGION	Southwest
ADA SERVICE AREA	8
FIPS COUNTY CODE	217
2009 POP. ESTIMATE	20,166
CENSUS 2010	21,159

2009 POPULATION PROFILE BY AGE GROUP

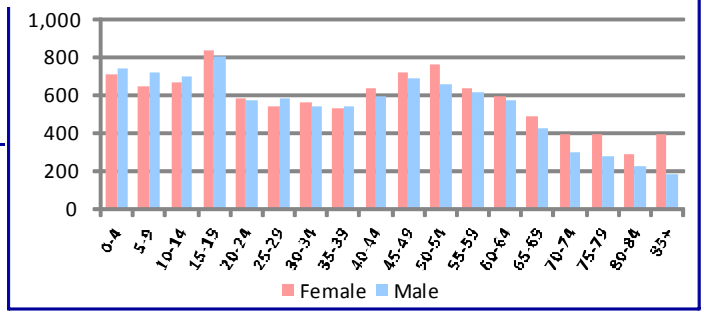

BIRTH RISK FACTORS	2009	2008	2007
Resident Births--Total	260	294	292
Mother Reported Drinking while Pregnant	1	1	1
Mother Reported Smoking while Pregnant	69	75	72

HIV DISEASE RISK FACTORS	2009	2008	2007
New HIV/AIDS Cases--Total	0	0	0
IDU and MSM	0	0	0
IDU without MSM	0	0	0

DEATHS and INJURIES	2009	2008	2007
Resident Deaths--Total	221	233	218
Suicides	4	0	4
Self-inflicted Injuries	25	45	24
Homicides	3	0	0
Assault Injuries	90	81	89
Alcohol Induced Deaths	0	2	0
Drug Induced Deaths	1	1	4
Smoking Induced Deaths	35	35	36

HOSPITAL / EMERGENCY ROOM	2009	2008	2007
Alcohol Related--Total	227	184	213
Direct Hospitalizations	60	64	81
Emergency Room Hospitalizations	87	69	59
Emergency Room Outpatient	80	51	73
Drug Related--Total	216	140	132
Direct Hospitalizations	71	64	45
Emergency Room Hospitalizations	78	46	49
Emergency Room Outpatient	67	30	38

TRAFFIC -- IMPAIRED DRIVER	2009	2008	2007
Alcohol Involved Crashes--Total	29	28	41
Fatal Crashes	2	2	0
Injury Crashes	8	12	16
Property Damage Crashes	19	14	25
Crash Fatalities	2	2	0
Crash Injuries	9	14	22
Drug Involved Crashes--Total	1	1	2
Fatal Crashes	0	0	0
Injury Crashes	0	0	1
Property Damage Crashes	1	1	1
Crash Fatalities	0	0	0
Crash Injuries	0	0	1

EMPLOYMENT	2010	2009	2008
Labor Force	9,575	9,258	9,923
Employed	8,822	8,519	9,372
Unemployed	753	739	551
Unemployment Rate	7.9%	8.0%	5.6%

An asterisk (*) in a data cell indicates the count was fewer than 5 and suppressed to avoid disclosure of identifying information. IDU (injection drug use) and MSM (men who have sex with men) indicate the presence of risk factors for transmission of HIV.

SCHOOL REPORTS	2009-2010	2008-2009	2007-2008
Enrollment Grades 9-12	973	942	980
Drop-outs	34	43	26
Drop-out Rate	3.5%	4.6%	2.7%
Alcohol Discipline Incidents	0	0	1
Drug Discipline Incidents	0	0	2
Tobacco Discipline Incidents	0	0	0

POLICE REPORTS	2009	2008	2007
DWI/DUI Arrests	134	145	176
Liquor Law Arrests	33	27	28
Drug Arrests	79	56	137
Methamphetamine Lab Incidents	7	9	12
Violent Offenses	87	68	87
Property Offenses	851	772	813
Domestic Violence Reports	186	162	166

JUVENILE COURT REFERRALS	2009	2008	2007
Law Violation Offenses--Total	242	211	231
Violent Offenses	118	77	84
Alcohol Offenses	17	16	10
Drug Offenses	7	1	14
Status Offenses--Total	136	129	153
Truancy	58	49	53
Beyond Parental Control	50	37	45
Habitually Absent from Home	17	31	28
Injurious Behavior	11	12	27
Abuse/Neglect/Custody--Total	155	131	144
Abuse	32	22	38
Neglect	120	103	96
Custody Disputes	3	6	10

JUVENILE COURT PLACEMENTS	2009	2008	2007
Out-of-Home Placements--Total	10	17	18
Parental Alcohol Use Related	1	1	0
Parental Drug Use Related	0	2	5
Parental Alcohol and Drug Use	0	0	1
Child Removed for Other Reason	9	14	12

CRIMINAL JUSTICE	FY2010	FY2009	FY2008
Drug Court Participants	32	29	32
Probation/Parole Admissions--Total	140	144	127
Probation/Parole Admissions--Drug	45	47	46
Probation/Parole Admissions--DWI	11	7	9
Prison Admissions--Total	71	69	75
Prison Admissions--Drug	17	19	21
Prison Admissions--DWI	3	2	0

RETAIL ALCOHOL / TOBACCO	2010	2009	2008
Alcohol On-Premise Drink Licenses	21	22	19
Alcohol Package Carry-out Licenses	19	21	21
Tobacco Outlets	30		

DIVISION OF ALCOHOL AND DRUG ABUSE -- TREATMENT ADMISSIONS DATA

Individuals who were admitted to Division of ADA substance abuse treatment programs are counted below, once for each category of service they accessed during the fiscal year.

SUBSTANCE ABUSE TREATMENT	FY2010	FY2009	FY2008
CSTAR Adolescent	11	7	5
CSTAR Women and Children	8	9	6
CSTAR General Adult	116	57	50
CSTAR Opioid	*	0	0
Primary Recovery Detoxification	14	17	10
Primary Recovery Treatment	71	135	108
Clinical SATOP (CIP, YCIP, SROP)	7	14	23
Other Substance Abuse Treatment	0	7	45

SUBSTANCE ABUSE TRAFFIC OFFENDER PROGRAM (SATOP)	FY2010	FY2009	FY2008
Offender Management Unit	106	122	92
- Adolescent Diversion Education Program	0	0	*
- Offender Education Program	47	48	34
- Weekend Intervention Program	31	44	22
(See also Clinical SATOP at left)			
OTHER SERVICES PROVIDED			
Co-Dependency	12	17	19
Compulsive Gambling	0	0	0
Recovery Supports	16	22	10
Early Intervention	*		

The demographic and clinical profile data below summarize individuals who were admitted to ADA substance abuse treatment programs, based on their first treatment episode in the fiscal year. Individuals who were admitted only to non-clinical SATOP and non-substance abuse treatment programs are not included below. An asterisk (*) in a data cell indicates the count was fewer than five (5) and suppressed to avoid disclosure of identifying information.

	FY2010	FY2009	FY2008
GENDER			
Male	115	141	142
Female	57	71	67
AGE			
Under 18	9	8	5
18 to 24	49	48	59
25 to 29	29	48	41
30 to 34	27	27	31
35 to 39	13	21	13
40 to 44	17	25	29
45 to 54	21	29	26
55 and Over	7	6	5
RACE / ETHNICITY			
Caucasian	167	198	198
African American	*	0	*
Native American / Alaskan	*	*	*
Asian / Pacific Islander	0	*	0
Hispanic	*	*	*
Other Race / Two or More Races	*	7	5
EDUCATION			
Less than High School Diploma	68	73	73
High School Graduate or G.E.D.	76	104	93
Associate Degree Or Some College	25	32	38
Bachelor or Advanced Degree	*	*	*
EMPLOYMENT			
Employed	40	72	73
Unemployed	64	66	64
Not in Labor Force	68	74	69
LIVING ARRANGEMENT			
Independent Living	149	184	172
Dependent Living	16	20	23
Homeless	*	8	*
LIFETIME DUI / DWI ARRESTS			
0	102	123	107
1 or 2	48	60	72
3 or More	22	29	27

	FY2010	FY2009	FY2008
MARITAL / FAMILY STATUS			
Never Married	91	95	88
Married / Co-habitating	37	56	66
Previously Married	44	61	55
PRIMARY DRUG PROBLEM			
Alcohol	68	103	90
Marijuana / Hashish	54	58	67
Cocaine (Total)	*	5	*
- Crack	*	*	*
Stimulant (Total)	35	32	37
- Methamphetamine	34	31	32
Heroin	*	*	*
Analgesic Except Heroin	10	10	*
- Non-Prescription Methadone	0	0	0
PCP, LSD, other Hallucinogen	0	0	*
Tranquilizer	0	*	*
Inhalant	0	*	*
Sedative	*	0	*
Other Medication or Illicit Drug	0	0	0
Average Age of First Use of Drug	16.4	15.7	16.0
INJECTION DRUG USE			
Total Injection Users at Admission	33	38	33
- Daily Injection Use	*	*	0
- Weekly Injection Use	13	7	*
- Less than Weekly Injection Use	17	28	30
TREATMENT REFERRAL SOURCE			
Self / Family / Friend	62	56	54
School	0	0	0
Mental Health Provider	*	7	*
Health Care Provider	*	*	*
Court / Criminal Justice	88	119	120
Other	16	26	26
SPECIAL POPULATIONS			
Pregnant When Admitted to Any Episode	*	7	6
Military Veteran	*	8	6
Special Education Services Needed	11	20	13
Co-Occurring Psychological Problem	75	98	99
Co-Occurring Developmental Problem	5	11	10

VERNON COUNTY

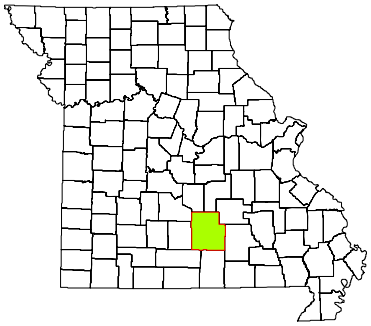

CPS DISTRICT	Western
CPS SERVICE AREA	8B
2009 POP. ESTIMATE	20,166
CENSUS 2010	21,159

Individuals who received CPS services had the following types of disorders. The total number of diagnoses is larger than the number served because some individuals had more than one type of disorder.

DIAGNOSIS CATEGORY	FY2010	FY2009	FY2008
Adjustment Disorder	7	6	*
Anxiety Disorder	72	40	34
Dementia	*	0	0
Developmental Disorder	*	*	0
Impulse Control Disorder	35	33	22
Mood Disorder	171	133	119
Personality Disorder	30	26	17
Psychotic Disorder	45	34	29
Sexual Disorder	*	*	*
Other Diagnosis	19	21	9
Diagnosis Unknown	43	64	70

The demographic and clinical data below summarize individuals who received clinical treatment from the Division of Comprehensive Psychiatric Services in fiscal years 2008-2010. Individuals are counted once in each fiscal year in which they received services, based on their first treatment episode of the fiscal year. Information that is unknown or was not collected is listed as unknown. An asterisk (*) in a data cell indicates the count was fewer than five (5) and suppressed to avoid disclosure of identifying information.

NUMBER SERVED	FY2010	FY2009	FY2008
Total	282	252	243
-- Male	137	126	110
-- Female	145	126	133
AGE			
Under 6	*	*	*
6 to 9	11	12	9
10 to 13	20	19	15
14 to 17	18	18	24
18 to 24	31	23	26
25 to 29	31	27	25
30 to 34	20	13	22
35 to 39	32	30	23
40 to 44	28	24	28
45 to 49	32	36	27
50 to 54	22	17	13
55 to 59	15	15	16
60 and Over	20	16	14
RACE / ETHNICITY			
Caucasian	271	245	237
African American	5	*	*
Native American / Alaskan	0	0	*
Asian / Pacific Islander	*	*	0
Hispanic	*	0	*
Other Race	*	5	*
Race/Ethnicity Unknown	0	0	0
EDUCATION			
Less than High School Diploma	27	19	13
High School Grad or G.E.D.	39	24	12
A.A. Degree or Some College	12	10	6
Bachelor or Advanced Degree	6	*	*
Education Level Unknown	198	197	210

SPECIAL POPULATION	FY2010	FY2009	FY2008
Hearing Impaired	8	7	7
Past or Current Military Service	7	7	6
HOUSING / LIVING ARRANGEMENT			
Independent Living	71	49	29
Dependent Living	11	8	5
Homeless	0	0	0
Other	*	0	0
Housing Unknown	196	195	209
EMPLOYMENT			
Employed	5	9	*
Unemployed	75	43	26
Not in Labor Force	*	*	*
Employment Status Unknown	198	197	210
ARRESTS			
Arrested in Past 12 Months	10	5	*
Not Arrested in Past 12 Months	76	52	33
Arrest Status Unknown	196	195	209
TREATMENT REFERRAL SOURCE			
Self / Family / Friend	167	133	128
School	*	*	*
Mental Health Provider	48	42	45
Health Care Provider	20	21	23
Court / Criminal Justice	12	17	12
Other	32	35	31
Referral Source Unknown	*	*	*
TYPE OF COMMITMENT			
Voluntary	273	236	233
Civil	5	9	*
Criminal	*	*	*
Sexual Predatory	*	0	*
Commitment Type Unknown	*	*	*

VERNON COUNTY

2010 MISSOURI STUDENT SURVEY

LIFETIME SUBSTANCE USE	(%)
Percent of students who have ever used the following:	
Cigarettes	28.8
Chewing tobacco	21.1
Cigars	15.0
Alcohol	46.1
Marijuana	9.9
Inhalants	5.3
Prescription drugs not prescribed for student	8.9
Over-the-counter medications for non-medical use	6.1
Cocaine	1.5
Heroin	0.6
Hallucinogens such as LSD, PCP, mescaline, peyote, or psilocybin	1.1
Methamphetamine	0.6
Club drugs such as ecstasy, GHB, roofie, or Special K	1.5
Steroid not prescribed for student	1.5
CURRENT SUBSTANCE USE	
Percent of students who used the following in the past 30 days:	
Cigarettes	11.7
Chewing tobacco	13.7
Alcohol	22.6
Alcohol -- 5 or more drinks on one occasion	15.5
Marijuana	2.7
Inhalants	2.3
Prescription drugs not prescribed for student	4.9
Over-the-counter medications for non-medical use	3.6
GAMBLING	
Percent of students who have:	
Ever gambled, such as poker for money, sports bets, lottery tickets	35.9
Gambled in the past 30 days	24.4
MENTAL HEALTH	
Percent of students who, in the past 30 days:	
Were very sad	18.4
Were grouchy, irritable, or in a bad mood	27.4
Felt hopeless about the future	13.5
Felt like not eating, or eating more than usual	18.3
Slept a lot more or a lot less than usual	25.7
Had difficulty concentrating on school work	26.9
Percent of students who, in the past 12 months:	
Seriously considered attempting suicide	11.2
Made a plan about how they would attempt suicide	8.7
Attempted suicide	5.4
Had a suicide attempt that resulted in injury or overdose that had to be treated by doctor or nurse	1.5
BULLYING	
Percent of students who, in the past 12 months, were:	
Bullied on school property	27.4
Threatened or injured with a weapon on school property	12.1
In a physical fight	23.4
In a fight and had to be treated by a doctor or nurse	5.0
Percent of students who, in the past 3 months:	
Made fun of other people	71.4
Were made fun of by others	71.4

Data are weighted across ages 10-19 and by county, gender, Hispanic origin, and race.
Percentages on some items are based on combined answer choices.
Data are not available for Gentry, Maries, Mercer, and Ralls counties.

Source: Missouri Institute of Mental Health. 2010 Missouri Student Survey.

SCHOOL BONDING	(%)
Percent of students who agree with the following:	
Students have opportunities to decide activities and rules	54.3
Teachers encourage students to work on classroom projects	82.5
Teachers notice and comment on student's good work	69.6
School has opportunities for involvement in sports, clubs, activities	89.1
School has opportunities for students to talk to teachers one-on-one	73.2
School provides feedback to parents on positive student performance	42.7
Teachers praise students for their hard work	55.2
Students can participate in class discussions and activities	82.5
Rules are enforced fairly	57.3
Students of all races and ethnicities are treated equally	76.0
PEER ENGAGEMENT	
Percent of students whose closest friends in the past 12 months:	
Smoked cigarettes	45.2
Drank alcohol	59.5
Smoked marijuana	25.6
Used other drugs	13.3
PERCEPTION OF HARM	
Percent of students who think kids in their area would be caught by the police if they:	
Smoked cigarettes	24.6
Drank alcohol	28.6
Smoked marijuana	38.6
Percent of students who believe people risk harming themselves if they:	
Smoke cigarettes	83.9
Drink alcohol	80.8
Use marijuana	69.9
Use any other illegal drugs	93.5
AVAILABILITY	
Percent of students who say it would be easy to get the following:	
Cigarettes	58.7
Alcohol	59.2
Marijuana	31.0
Other illegal drugs such as cocaine, LSD, meth, or ecstasy	21.3
PERCEPTION OF "WRONGNESS"	
Percent of students who say it would be wrong to:	
Smoke cigarettes	77.1
Drink alcohol	58.6
Use marijuana	87.3
Use other illegal drugs	95.6
PARENTAL ATTITUDES	
Percent of students who say parents would disapprove if they:	
Smoked cigarettes	90.9
Drank alcohol	79.2
Smoked marijuana	96.4
Used other illegal drugs	98.3
REBELLIOUS ATTITUDES	
Percent of students who agree with the following:	
I ignore rules that get in my way	21.3
I do the opposite of what people tell me, just to get them mad	15.1
It is okay to take something without asking if you can get away with it	6.1
Sometimes it is okay to cheat at school	23.3
It is all right to beat up people if they start the fight	47.8
It is important to be honest with parents regardless of consequences	83.1
I could ask my mom or dad for help if I had a personal problem	80.7

WARREN COUNTY

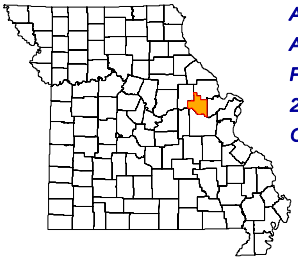

ADA REGION	Eastern
ADA SERVICE AREA	16
FIPS COUNTY CODE	219
2009 POP. ESTIMATE	31,485
CENSUS 2010	32,513

2009 POPULATION PROFILE BY AGE GROUP

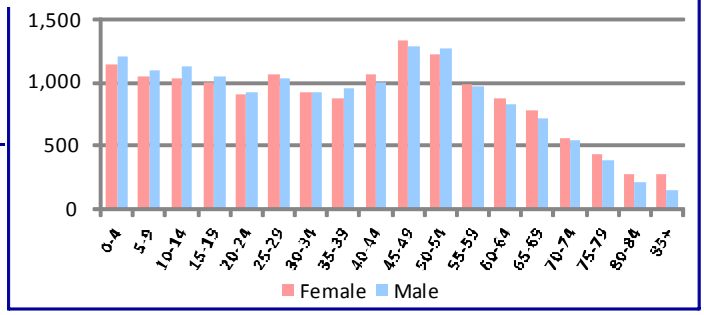

BIRTH RISK FACTORS	2009	2008	2007
Resident Births--Total	448	428	488
Mother Reported Drinking while Pregnant	1	1	5
Mother Reported Smoking while Pregnant	103	102	114

HIV DISEASE RISK FACTORS	2009	2008	2007
New HIV/AIDS Cases--Total	1	1	0
IDU and MSM	*	0	0
IDU without MSM	*	0	0

DEATHS and INJURIES	2009	2008	2007
Resident Deaths--Total	268	279	236
Suicides	3	9	7
Self-inflicted Injuries	40	54	32
Homicides	3	1	1
Assault Injuries	88	117	102
Alcohol Induced Deaths	1	3	2
Drug Induced Deaths	9	7	3
Smoking Induced Deaths	48	51	47

HOSPITAL / EMERGENCY ROOM	2009	2008	2007
Alcohol Related--Total	330	305	246
Direct Hospitalizations	79	81	51
Emergency Room Hospitalizations	164	134	110
Emergency Room Outpatient	87	90	85
Drug Related--Total	271	301	218
Direct Hospitalizations	91	89	59
Emergency Room Hospitalizations	87	130	91
Emergency Room Outpatient	93	82	68

TRAFFIC -- IMPAIRED DRIVER	2009	2008	2007
Alcohol Involved Crashes--Total	31	46	30
Fatal Crashes	3	3	0
Injury Crashes	17	23	16
Property Damage Crashes	11	20	14
Crash Fatalities	3	3	0
Crash Injuries	22	26	24
Drug Involved Crashes--Total	4	8	3
Fatal Crashes	1	0	0
Injury Crashes	1	1	1
Property Damage Crashes	2	7	2
Crash Fatalities	1	0	0
Crash Injuries	1	1	1

EMPLOYMENT	2010	2009	2008
Labor Force	16,562	16,665	16,168
Employed	14,738	14,766	14,951
Unemployed	1,824	1,899	1,217
Unemployment Rate	11.0%	11.4%	7.5%

An asterisk (*) in a data cell indicates the count was fewer than 5 and suppressed to avoid disclosure of identifying information. IDU (injection drug use) and MSM (men who have sex with men) indicate the presence of risk factors for transmission of HIV.

SCHOOL REPORTS	2009-2010	2008-2009	2007-2008
Enrollment Grades 9-12	1,398	1,429	1,458
Drop-outs	43	69	63
Drop-out Rate	3.1%	4.8%	4.3%
Alcohol Discipline Incidents	1	2	2
Drug Discipline Incidents	13	14	16
Tobacco Discipline Incidents	1	0	1

POLICE REPORTS	2009	2008	2007
DWI/DUI Arrests	207	230	225
Liquor Law Arrests	38	44	38
Drug Arrests	169	156	197
Methamphetamine Lab Incidents	26	23	21
Violent Offenses	103	101	76
Property Offenses	887	901	950
Domestic Violence Reports	278	323	484

JUVENILE COURT REFERRALS	2009	2008	2007
Law Violation Offenses--Total	131	186	205
Violent Offenses	32	59	57
Alcohol Offenses	20	15	5
Drug Offenses	17	16	17
Status Offenses--Total	126	163	141
Truancy	14	55	22
Beyond Parental Control	20	24	17
Habitually Absent from Home	26	33	26
Injurious Behavior	41	19	29
Abuse/Neglect/Custody--Total	110	101	121
Abuse	36	32	21
Neglect	73	69	100
Custody Disputes	1	0	0

JUVENILE COURT PLACEMENTS	2009	2008	2007
Out-of-Home Placements--Total	27	38	52
Parental Alcohol Use Related	1	2	2
Parental Drug Use Related	8	17	10
Parental Alcohol and Drug Use	0	0	0
Child Removed for Other Reason	18	19	40

CRIMINAL JUSTICE	FY2010	FY2009	FY2008
Drug Court Participants	41	36	21
Probation/Parole Admissions--Total	359	362	294
Probation/Parole Admissions--Drug	133	112	101
Probation/Parole Admissions--DWI	29	30	22
Prison Admissions--Total	153	161	153
Prison Admissions--Drug	59	66	52
Prison Admissions--DWI	12	17	16

RETAIL ALCOHOL / TOBACCO	2010	2009	2008
Alcohol On-Premise Drink Licenses	40	45	45
Alcohol Package Carry-out Licenses	24	23	24
Tobacco Outlets	27		

DIVISION OF ALCOHOL AND DRUG ABUSE -- TREATMENT ADMISSIONS DATA

Individuals who were admitted to Division of ADA substance abuse treatment programs are counted below, once for each category of service they accessed during the fiscal year.

SUBSTANCE ABUSE TREATMENT	FY2010	FY2009	FY2008
CSTAR Adolescent	12	19	12
CSTAR Women and Children	31	42	27
CSTAR General Adult	6	8	8
CSTAR Opioid	*	*	*
Primary Recovery Detoxification	16	19	9
Primary Recovery Treatment	160	141	99
Clinical SATOP (CIP, YCIP, SROP)	51	40	33
Other Substance Abuse Treatment	*	*	45

SUBSTANCE ABUSE TRAFFIC OFFENDER PROGRAM (SATOP)	FY2010	FY2009	FY2008
Offender Management Unit	230	191	147
- Adolescent Diversion Education Program	*	11	6
- Offender Education Program	84	54	34
- Weekend Intervention Program	46	49	31
(See also Clinical SATOP at left)			
OTHER SERVICES PROVIDED			
Co-Dependency	5	7	*
Compulsive Gambling	*	*	*
Recovery Supports	*	8	7
Early Intervention	12		

The demographic and clinical profile data below summarize individuals who were admitted to ADA substance abuse treatment programs, based on their first treatment episode in the fiscal year. Individuals who were admitted only to non-clinical SATOP and non-substance abuse treatment programs are not included below. An asterisk (*) in a data cell indicates the count was fewer than five (5) and suppressed to avoid disclosure of identifying information.

	FY2010	FY2009	FY2008
GENDER			
Male	169	160	135
Female	79	84	68
AGE			
Under 18	12	22	14
18 to 24	68	53	32
25 to 29	45	41	46
30 to 34	31	33	25
35 to 39	25	24	26
40 to 44	23	32	21
45 to 54	36	28	32
55 and Over	8	11	7
RACE / ETHNICITY			
Caucasian	228	224	192
African American	12	10	7
Native American / Alaskan	0	*	0
Asian / Pacific Islander	0	0	0
Hispanic	*	*	0
Other Race / Two or More Races	7	6	*
EDUCATION			
Less than High School Diploma	99	93	78
High School Graduate or G.E.D.	113	116	97
Associate Degree Or Some College	32	31	27
Bachelor or Advanced Degree	*	*	*
EMPLOYMENT			
Employed	81	85	84
Unemployed	117	102	70
Not in Labor Force	50	57	49
LIVING ARRANGEMENT			
Independent Living	223	200	178
Dependent Living	13	32	16
Homeless	*	*	5
LIFETIME DUI / DWI ARRESTS			
0	119	122	101
1 or 2	89	77	68
3 or More	40	45	34

	FY2010	FY2009	FY2008
MARITAL / FAMILY STATUS			
Never Married	145	138	103
Married / Co-habitating	56	51	50
Previously Married	47	55	50
PRIMARY DRUG PROBLEM			
Alcohol	114	107	84
Marijuana / Hashish	66	77	64
Cocaine (Total)	8	13	9
- Crack	7	8	5
Stimulant (Total)	30	21	23
- Methamphetamine	30	21	21
Heroin	22	18	13
Analgesic Except Heroin	7	7	6
- Non-Prescription Methadone	0	0	0
PCP, LSD, other Hallucinogen	0	0	0
Tranquilizer	0	*	*
Inhalant	0	0	0
Sedative	*	0	0
Other Medication or Illicit Drug	0	0	*
Average Age of First Use of Drug	16.9	16.4	17.3
INJECTION DRUG USE			
Total Injection Users at Admission	24	32	26
- Daily Injection Use	*	*	6
- Weekly Injection Use	6	6	*
- Less than Weekly Injection Use	15	23	17
TREATMENT REFERRAL SOURCE			
Self / Family / Friend	33	36	31
School	0	*	0
Mental Health Provider	*	*	*
Health Care Provider	*	*	*
Court / Criminal Justice	188	181	152
Other	21	19	16
SPECIAL POPULATIONS			
Pregnant When Admitted to Any Episode	5	6	*
Military Veteran	8	*	6
Special Education Services Needed	14	9	6
Co-Occurring Psychological Problem	80	61	42
Co-Occurring Developmental Problem	5	*	*

WARREN COUNTY

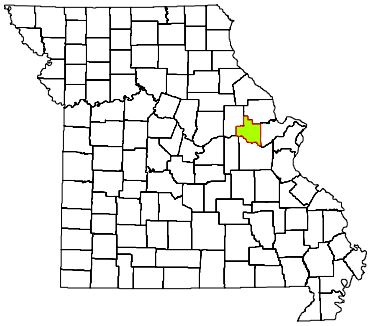

CPS DISTRICT	Eastern
CPS SERVICE AREA	16
2009 POP. ESTIMATE	31,485
CENSUS 2010	32,513

Individuals who received CPS services had the following types of disorders. The total number of diagnoses is larger than the number served because some individuals had more than one type of disorder.

DIAGNOSIS CATEGORY	FY2010	FY2009	FY2008
Adjustment Disorder	8	16	18
Anxiety Disorder	145	124	80
Dementia	0	*	*
Developmental Disorder	9	8	10
Impulse Control Disorder	83	64	55
Mood Disorder	250	206	162
Personality Disorder	51	54	44
Psychotic Disorder	38	39	34
Sexual Disorder	*	*	*
Other Diagnosis	24	20	22
Diagnosis Unknown	28	30	31

The demographic and clinical data below summarize individuals who received clinical treatment from the Division of Comprehensive Psychiatric Services in fiscal years 2008-2010. Individuals are counted once in each fiscal year in which they received services, based on their first treatment episode of the fiscal year. Information that is unknown or was not collected is listed as unknown. An asterisk (*) in a data cell indicates the count was fewer than five (5) and suppressed to avoid disclosure of identifying information.

NUMBER SERVED	FY2010	FY2009	FY2008
Total	365	329	274
-- Male	173	146	124
-- Female	192	183	150
AGE			
Under 6	*	*	*
6 to 9	28	32	27
10 to 13	41	40	34
14 to 17	31	25	19
18 to 24	33	22	19
25 to 29	30	28	19
30 to 34	30	25	16
35 to 39	25	25	16
40 to 44	33	27	25
45 to 49	32	33	27
50 to 54	33	26	29
55 to 59	24	25	20
60 and Over	21	20	19
RACE / ETHNICITY			
Caucasian	338	303	251
African American	15	13	10
Native American / Alaskan	0	0	0
Asian / Pacific Islander	0	0	0
Hispanic	*	*	7
Other Race	9	9	6
Race/Ethnicity Unknown	0	0	0
EDUCATION			
Less than High School Diploma	66	64	16
High School Grad or G.E.D.	64	43	22
A.A. Degree or Some College	25	21	5
Bachelor or Advanced Degree	5	*	*
Education Level Unknown	205	199	230

SPECIAL POPULATION	FY2010	FY2009	FY2008
Hearing Impaired	8	9	8
Past or Current Military Service	5	*	6
HOUSING / LIVING ARRANGEMENT			
Independent Living	156	128	44
Dependent Living	15	14	8
Homeless	*	*	0
Other	*	*	*
Housing Unknown	191	185	221
EMPLOYMENT			
Employed	26	17	8
Unemployed	126	109	35
Not in Labor Force	10	5	*
Employment Status Unknown	203	198	229
ARRESTS			
Arrested in Past 12 Months	48	34	8
Not Arrested in Past 12 Months	126	110	45
Arrest Status Unknown	191	185	221
TREATMENT REFERRAL SOURCE			
Self / Family / Friend	68	64	53
School	54	61	50
Mental Health Provider	54	47	46
Health Care Provider	21	25	17
Court / Criminal Justice	15	16	13
Other	153	116	94
Referral Source Unknown	0	0	*
TYPE OF COMMITMENT			
Voluntary	354	319	260
Civil	9	7	8
Criminal	*	*	*
Sexual Predatory	0	0	*
Commitment Type Unknown	0	0	*

WARREN COUNTY

2010 MISSOURI STUDENT SURVEY

LIFETIME SUBSTANCE USE	(%)
Percent of students who have ever used the following:	
Cigarettes	26.7
Chewing tobacco	10.8
Cigars	14.3
Alcohol	43.3
Marijuana	16.5
Inhalants	5.2
Prescription drugs not prescribed for student	9.7
Over-the-counter medications for non-medical use	5.8
Cocaine	0.9
Heroin	0.4
Hallucinogens such as LSD, PCP, mescaline, peyote, or psilocybin	3.0
Methamphetamine	0.9
Club drugs such as ecstasy, GHB, roofie, or Special K	0.9
Steroid not prescribed for student	0.6
CURRENT SUBSTANCE USE	
Percent of students who used the following in the past 30 days:	
Cigarettes	13.6
Chewing tobacco	5.9
Alcohol	19.0
Alcohol -- 5 or more drinks on one occasion	10.4
Marijuana	7.5
Inhalants	1.8
Prescription drugs not prescribed for student	4.6
Over-the-counter medications for non-medical use	3.0
GAMBLING	
Percent of students who have:	
Ever gambled, such as poker for money, sports bets, lottery tickets	40.1
Gambled in the past 30 days	20.3
MENTAL HEALTH	
Percent of students who, in the past 30 days:	
Were very sad	12.6
Were grouchy, irritable, or in a bad mood	21.7
Felt hopeless about the future	9.0
Felt like not eating, or eating more than usual	15.5
Slept a lot more or a lot less than usual	21.5
Had difficulty concentrating on school work	25.3
Percent of students who, in the past 12 months:	
Seriously considered attempting suicide	9.8
Made a plan about how they would attempt suicide	8.0
Attempted suicide	3.8
Had a suicide attempt that resulted in injury or overdose that had to be treated by doctor or nurse	1.7
BULLYING	
Percent of students who, in the past 12 months, were:	
Bullied on school property	26.5
Threatened or injured with a weapon on school property	8.6
In a physical fight	21.4
In a fight and had to be treated by a doctor or nurse	4.2
Percent of students who, in the past 3 months:	
Made fun of other people	74.1
Were made fun of by others	68.5

Data are weighted across ages 10-19 and by county, gender, Hispanic origin, and race.
Percentages on some items are based on combined answer choices.
Data are not available for Gentry, Maries, Mercer, and Ralls counties.

Source: Missouri Institute of Mental Health. 2010 Missouri Student Survey.

SCHOOL BONDING	(%)
Percent of students who agree with the following:	
Students have opportunities to decide activities and rules	49.8
Teachers encourage students to work on classroom projects	82.3
Teachers notice and comment on student's good work	67.3
School has opportunities for involvement in sports, clubs, activities	90.2
School has opportunities for students to talk to teachers one-on-one	74.1
School provides feedback to parents on positive student performance	37.2
Teachers praise students for their hard work	50.8
Students can participate in class discussions and activities	85.8
Rules are enforced fairly	66.7
Students of all races and ethnicities are treated equally	71.7
PEER ENGAGEMENT	
Percent of students whose closest friends in the past 12 months:	
Smoked cigarettes	50.0
Drank alcohol	63.2
Smoked marijuana	37.4
Used other drugs	18.3
PERCEPTION OF HARM	
Percent of students who think kids in their area would be caught by the police if they:	
Smoked cigarettes	19.3
Drank alcohol	20.4
Smoked marijuana	31.5
Percent of students who believe people risk harming themselves if they:	
Smoke cigarettes	78.4
Drink alcohol	72.5
Use marijuana	70.2
Use any other illegal drugs	92.9
AVAILABILITY	
Percent of students who say it would be easy to get the following:	
Cigarettes	61.5
Alcohol	64.8
Marijuana	34.7
Other illegal drugs such as cocaine, LSD, meth, or ecstasy	17.0
PERCEPTION OF "WRONGNESS"	
Percent of students who say it would be wrong to:	
Smoke cigarettes	78.2
Drink alcohol	55.5
Use marijuana	81.5
Use other illegal drugs	94.3
PARENTAL ATTITUDES	
Percent of students who say parents would disapprove if they:	
Smoked cigarettes	91.5
Drank alcohol	71.9
Smoked marijuana	95.0
Used other illegal drugs	97.3
REBELLIOUS ATTITUDES	
Percent of students who agree with the following:	
I ignore rules that get in my way	23.2
I do the opposite of what people tell me, just to get them mad	15.0
It is okay to take something without asking if you can get away with it	6.6
Sometimes it is okay to cheat at school	25.5
It is all right to beat up people if they start the fight	52.8
It is important to be honest with parents regardless of consequences	83.8
I could ask my mom or dad for help if I had a personal problem	78.3

WASHINGTON COUNTY

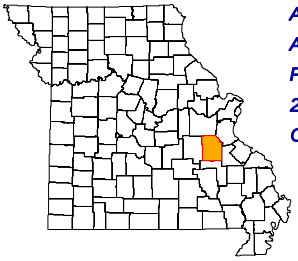

ADA REGION	Southeast
ADA SERVICE AREA	17
FIPS COUNTY CODE	221
2009 POP. ESTIMATE	24,400
CENSUS 2010	25,195

2009 POPULATION PROFILE BY AGE GROUP

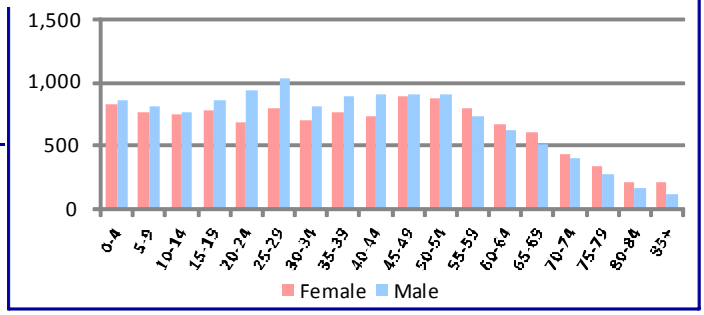

BIRTH RISK FACTORS	2009	2008	2007
Resident Births--Total	302	323	372
Mother Reported Drinking while Pregnant	1	0	1
Mother Reported Smoking while Pregnant	77	95	114

HIV DISEASE RISK FACTORS	2009	2008	2007
New HIV/AIDS Cases--Total	2	1	5
IDU and MSM	*	1	1
IDU without MSM	*	0	2

DEATHS and INJURIES	2009	2008	2007
Resident Deaths--Total	239	280	274
Suicides	0	4	2
Self-inflicted Injuries	16	19	13
Homicides	2	2	1
Assault Injuries	125	122	147
Alcohol Induced Deaths	3	0	1
Drug Induced Deaths	5	7	6
Smoking Induced Deaths	57	58	58

HOSPITAL / EMERGENCY ROOM	2009	2008	2007
Alcohol Related--Total	175	187	169
Direct Hospitalizations	44	51	43
Emergency Room Hospitalizations	47	58	39
Emergency Room Outpatient	84	78	87
Drug Related--Total	163	165	148
Direct Hospitalizations	53	59	42
Emergency Room Hospitalizations	39	33	35
Emergency Room Outpatient	71	73	71

TRAFFIC -- IMPAIRED DRIVER	2009	2008	2007
Alcohol Involved Crashes--Total	25	35	30
Fatal Crashes	7	2	7
Injury Crashes	16	25	14
Property Damage Crashes	2	8	9
Crash Fatalities	7	2	8
Crash Injuries	31	31	27
Drug Involved Crashes--Total	4	5	8
Fatal Crashes	1	1	0
Injury Crashes	1	1	7
Property Damage Crashes	2	3	1
Crash Fatalities	1	1	0
Crash Injuries	6	1	11

EMPLOYMENT	2010	2009	2008
Labor Force	10,009	10,180	10,008
Employed	8,599	8,743	8,983
Unemployed	1,410	1,437	1,025
Unemployment Rate	14.1%	14.1%	10.2%

An asterisk (*) in a data cell indicates the count was fewer than 5 and suppressed to avoid disclosure of identifying information. IDU (injection drug use) and MSM (men who have sex with men) indicate the presence of risk factors for transmission of HIV.

SCHOOL REPORTS	2009-2010	2008-2009	2007-2008
Enrollment Grades 9-12	1,168	1,170	1,130
Drop-outs	45	29	38
Drop-out Rate	3.9%	2.5%	3.4%
Alcohol Discipline Incidents	1	0	3
Drug Discipline Incidents	5	8	3
Tobacco Discipline Incidents	0	1	0

POLICE REPORTS	2009	2008	2007
DWI/DUI Arrests	56	71	86
Liquor Law Arrests	51	29	28
Drug Arrests	122	74	116
Methamphetamine Lab Incidents	85	53	14
Violent Offenses	41	37	61
Property Offenses	346	319	376
Domestic Violence Reports	109	61	109

JUVENILE COURT REFERRALS	2009	2008	2007
Law Violation Offenses--Total	151	132	188
Violent Offenses	86	64	89
Alcohol Offenses	3	7	5
Drug Offenses	10	5	8
Status Offenses--Total	71	62	107
Truancy	10	18	26
Beyond Parental Control	19	15	28
Habitually Absent from Home	3	2	3
Injurious Behavior	25	19	33
Abuse/Neglect/Custody--Total	46	50	63
Abuse	5	1	4
Neglect	33	16	36
Custody Disputes	8	33	23

JUVENILE COURT PLACEMENTS	2009	2008	2007
Out-of-Home Placements--Total	38	45	29
Parental Alcohol Use Related	0	0	2
Parental Drug Use Related	14	22	4
Parental Alcohol and Drug Use	4	4	1
Child Removed for Other Reason	20	19	22

CRIMINAL JUSTICE	FY2010	FY2009	FY2008
Drug Court Participants	24	23	19
Probation/Parole Admissions--Total	192	235	220
Probation/Parole Admissions--Drug	62	72	69
Probation/Parole Admissions--DWI	4	3	4
Prison Admissions--Total	99	119	112
Prison Admissions--Drug	30	32	44
Prison Admissions--DWI	1	1	4

RETAIL ALCOHOL / TOBACCO	2010	2009	2008
Alcohol On-Premise Drink Licenses	15	22	23
Alcohol Package Carry-out Licenses	28	31	36
Tobacco Outlets	30		

DIVISION OF ALCOHOL AND DRUG ABUSE -- TREATMENT ADMISSIONS DATA

Individuals who were admitted to Division of ADA substance abuse treatment programs are counted below, once for each category of service they accessed during the fiscal year.

SUBSTANCE ABUSE TREATMENT	FY2010	FY2009	FY2008
CSTAR Adolescent	*	13	8
CSTAR Women and Children	8	5	5
CSTAR General Adult	65	58	36
CSTAR Opioid	0	0	0
Primary Recovery Detoxification	19	12	5
Primary Recovery Treatment	143	155	108
Clinical SATOP (CIP, YCIP, SROP)	19	16	11
Other Substance Abuse Treatment	0	9	25

SUBSTANCE ABUSE TRAFFIC OFFENDER PROGRAM (SATOP)	FY2010	FY2009	FY2008
Offender Management Unit	105	108	73
- Adolescent Diversion Education Program	*	*	*
- Offender Education Program	30	41	28
- Weekend Intervention Program	21	30	24
(See also Clinical SATOP at left)			
OTHER SERVICES PROVIDED			
Co-Dependency	*	11	*
Compulsive Gambling	0	*	0
Recovery Supports	*	7	8
Early Intervention	5		

The demographic and clinical profile data below summarize individuals who were admitted to ADA substance abuse treatment programs, based on their first treatment episode in the fiscal year. Individuals who were admitted only to non-clinical SATOP and non-substance abuse treatment programs are not included below. An asterisk (*) in a data cell indicates the count was fewer than five (5) and suppressed to avoid disclosure of identifying information.

	FY2010	FY2009	FY2008
GENDER			
Male	137	159	123
Female	72	78	61
AGE			
Under 18	6	13	9
18 to 24	36	37	23
25 to 29	39	53	37
30 to 34	41	40	31
35 to 39	28	22	30
40 to 44	14	24	23
45 to 54	39	38	26
55 and Over	6	10	5
RACE / ETHNICITY			
Caucasian	206	227	180
African American	*	*	*
Native American / Alaskan	0	0	0
Asian / Pacific Islander	0	0	0
Hispanic	0	*	*
Other Race / Two or More Races	*	*	*
EDUCATION			
Less than High School Diploma	87	104	83
High School Graduate or G.E.D.	102	110	79
Associate Degree Or Some College	20	21	21
Bachelor or Advanced Degree	0	*	0
EMPLOYMENT			
Employed	51	50	53
Unemployed	123	120	84
Not in Labor Force	35	67	46
LIVING ARRANGEMENT			
Independent Living	195	213	165
Dependent Living	11	21	13
Homeless	*	*	*
LIFETIME DUI / DWI ARRESTS			
0	135	163	124
1 or 2	46	45	37
3 or More	28	29	22

	FY2010	FY2009	FY2008
MARITAL / FAMILY STATUS			
Never Married	94	107	90
Married / Co-habitating	62	79	55
Previously Married	53	51	38
PRIMARY DRUG PROBLEM			
Alcohol	79	87	56
Marijuana / Hashish	60	80	57
Cocaine (Total)	*	*	5
- Crack	0	*	*
Stimulant (Total)	34	27	42
- Methamphetamine	33	26	39
Heroin	8	9	*
Analgesic Except Heroin	24	22	14
- Non-Prescription Methadone	0	*	0
PCP, LSD, other Hallucinogen	0	0	0
Tranquilizer	*	7	*
Inhalant	0	*	*
Sedative	0	*	0
Other Medication or Illicit Drug	0	*	0
Average Age of First Use of Drug	19.3	18.0	18.4
INJECTION DRUG USE			
Total Injection Users at Admission	18	35	26
- Daily Injection Use	7	7	*
- Weekly Injection Use	*	8	*
- Less than Weekly Injection Use	9	20	20
TREATMENT REFERRAL SOURCE			
Self / Family / Friend	45	81	52
School	*	0	0
Mental Health Provider	8	9	*
Health Care Provider	9	5	*
Court / Criminal Justice	118	114	109
Other	28	28	18
SPECIAL POPULATIONS			
Pregnant When Admitted to Any Episode	6	*	*
Military Veteran	11	15	7
Special Education Services Needed	17	24	10
Co-Occurring Psychological Problem	46	58	52
Co-Occurring Developmental Problem	17	13	*

WASHINGTON COUNTY

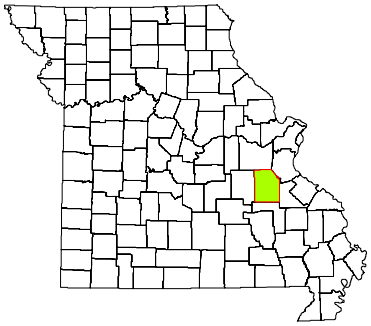

CPS DISTRICT	Eastern
CPS SERVICE AREA	17B
2009 POP. ESTIMATE	24,400
CENSUS 2010	25,195

Individuals who received CPS services had the following types of disorders. The total number of diagnoses is larger than the number served because some individuals had more than one type of disorder.

DIAGNOSIS CATEGORY	FY2010	FY2009	FY2008
Adjustment Disorder	17	18	18
Anxiety Disorder	39	36	48
Dementia	*	*	*
Developmental Disorder	10	13	15
Impulse Control Disorder	37	31	33
Mood Disorder	173	160	164
Personality Disorder	73	71	59
Psychotic Disorder	54	41	41
Sexual Disorder	*	*	0
Other Diagnosis	53	36	35
Diagnosis Unknown	42	42	51

The demographic and clinical data below summarize individuals who received clinical treatment from the Division of Comprehensive Psychiatric Services in fiscal years 2008-2010. Individuals are counted once in each fiscal year in which they received services, based on their first treatment episode of the fiscal year. Information that is unknown or was not collected is listed as unknown. An asterisk (*) in a data cell indicates the count was fewer than five (5) and suppressed to avoid disclosure of identifying information.

	FY2010	FY2009	FY2008
NUMBER SERVED			
Total	313	286	288
-- Male	158	144	150
-- Female	155	142	138
AGE			
Under 6	*	0	*
6 to 9	8	9	12
10 to 13	21	12	12
14 to 17	19	19	23
18 to 24	46	33	28
25 to 29	26	30	29
30 to 34	28	23	17
35 to 39	27	21	31
40 to 44	30	26	25
45 to 49	29	38	31
50 to 54	34	35	33
55 to 59	18	11	17
60 and Over	24	29	29
RACE / ETHNICITY			
Caucasian	296	273	275
African American	7	7	6
Native American / Alaskan	*	*	*
Asian / Pacific Islander	*	*	0
Hispanic	*	0	*
Other Race	*	*	*
Race/Ethnicity Unknown	*	*	0
EDUCATION			
Less than High School Diploma	26	28	10
High School Grad or G.E.D.	14	15	9
A.A. Degree or Some College	8	8	*
Bachelor or Advanced Degree	0	*	0
Education Level Unknown	265	234	266

	FY2010	FY2009	FY2008
SPECIAL POPULATION			
Hearing Impaired	12	6	9
Past or Current Military Service	17	17	11
HOUSING / LIVING ARRANGEMENT			
Independent Living	40	48	22
Dependent Living	15	8	5
Homeless	*	0	0
Other	0	0	0
Housing Unknown	257	230	261
EMPLOYMENT			
Employed	0	*	0
Unemployed	45	49	21
Not in Labor Force	*	*	*
Employment Status Unknown	265	234	266
ARRESTS			
Arrested in Past 12 Months	8	6	*
Not Arrested in Past 12 Months	48	50	26
Arrest Status Unknown	257	230	261
TREATMENT REFERRAL SOURCE			
Self / Family / Friend	114	122	123
School	*	*	*
Mental Health Provider	27	28	26
Health Care Provider	44	31	27
Court / Criminal Justice	49	31	25
Other	75	70	86
Referral Source Unknown	*	*	0
TYPE OF COMMITMENT			
Voluntary	261	248	262
Civil	45	30	20
Criminal	5	*	5
Sexual Predatory	0	0	0
Commitment Type Unknown	*	*	*

WASHINGTON COUNTY

2010 MISSOURI STUDENT SURVEY

LIFETIME SUBSTANCE USE	(%)
Percent of students who have ever used the following:	
Cigarettes	35.8
Chewing tobacco	23.3
Cigars	15.5
Alcohol	50.1
Marijuana	15.6
Inhalants	8.2
Prescription drugs not prescribed for student	15.0
Over-the-counter medications for non-medical use	9.4
Cocaine	1.4
Heroin	1.0
Hallucinogens such as LSD, PCP, mescaline, peyote, or psilocybin	3.5
Methamphetamine	2.3
Club drugs such as ecstasy, GHB, roofie, or Special K	2.2
Steroid not prescribed for student	2.7
CURRENT SUBSTANCE USE	
Percent of students who used the following in the past 30 days:	
Cigarettes	18.6
Chewing tobacco	13.0
Alcohol	26.5
Alcohol -- 5 or more drinks on one occasion	17.4
Marijuana	10.1
Inhalants	3.3
Prescription drugs not prescribed for student	7.8
Over-the-counter medications for non-medical use	6.1
GAMBLING	
Percent of students who have:	
Ever gambled, such as poker for money, sports bets, lottery tickets	40.2
Gambled in the past 30 days	19.8
MENTAL HEALTH	
Percent of students who, in the past 30 days:	
Were very sad	22.7
Were grouchy, irritable, or in a bad mood	32.1
Felt hopeless about the future	15.0
Felt like not eating, or eating more than usual	22.5
Slept a lot more or a lot less than usual	30.4
Had difficulty concentrating on school work	30.7
Percent of students who, in the past 12 months:	
Seriously considered attempting suicide	15.7
Made a plan about how they would attempt suicide	11.6
Attempted suicide	7.6
Had a suicide attempt that resulted in injury or overdose that had to be treated by doctor or nurse	3.0
BULLYING	
Percent of students who, in the past 12 months, were:	
Bullied on school property	30.7
Threatened or injured with a weapon on school property	9.2
In a physical fight	29.3
In a fight and had to be treated by a doctor or nurse	6.2
Percent of students who, in the past 3 months:	
Made fun of other people	72.3
Were made fun of by others	71.5

Data are weighted across ages 10-19 and by county, gender, Hispanic origin, and race.
Percentages on some items are based on combined answer choices.
Data are not available for Gentry, Maries, Mercer, and Ralls counties.

Source: Missouri Institute of Mental Health. 2010 Missouri Student Survey.

SCHOOL BONDING	(%)
Percent of students who agree with the following:	
Students have opportunities to decide activities and rules	54.5
Teachers encourage students to work on classroom projects	84.4
Teachers notice and comment on student's good work	63.0
School has opportunities for involvement in sports, clubs, activities	90.9
School has opportunities for students to talk to teachers one-on-one	71.0
School provides feedback to parents on positive student performance	34.9
Teachers praise students for their hard work	44.6
Students can participate in class discussions and activities	78.8
Rules are enforced fairly	58.5
Students of all races and ethnicities are treated equally	79.8
PEER ENGAGEMENT	
Percent of students whose closest friends in the past 12 months:	
Smoked cigarettes	48.6
Drank alcohol	63.4
Smoked marijuana	33.4
Used other drugs	12.4
PERCEPTION OF HARM	
Percent of students who think kids in their area would be caught by the police if they:	
Smoked cigarettes	19.4
Drank alcohol	22.5
Smoked marijuana	32.3
Percent of students who believe people risk harming themselves if they:	
Smoke cigarettes	78.6
Drink alcohol	77.4
Use marijuana	68.0
Use any other illegal drugs	92.2
AVAILABILITY	
Percent of students who say it would be easy to get the following:	
Cigarettes	56.7
Alcohol	59.4
Marijuana	34.8
Other illegal drugs such as cocaine, LSD, meth, or ecstasy	18.7
PERCEPTION OF "WRONGNESS"	
Percent of students who say it would be wrong to:	
Smoke cigarettes	76.2
Drink alcohol	53.6
Use marijuana	81.4
Use other illegal drugs	94.4
PARENTAL ATTITUDES	
Percent of students who say parents would disapprove if they:	
Smoked cigarettes	87.0
Drank alcohol	73.4
Smoked marijuana	91.6
Used other illegal drugs	96.3
REBELLIOUS ATTITUDES	
Percent of students who agree with the following:	
I ignore rules that get in my way	26.9
I do the opposite of what people tell me, just to get them mad	20.7
It is okay to take something without asking if you can get away with it	10.4
Sometimes it is okay to cheat at school	36.5
It is all right to beat up people if they start the fight	59.8
It is important to be honest with parents regardless of consequences	80.1
I could ask my mom or dad for help if I had a personal problem	76.1

WAYNE COUNTY

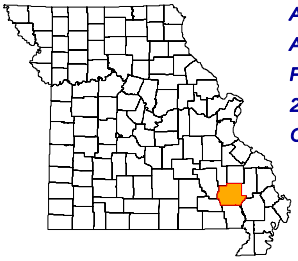

ADA REGION	Southeast
ADA SERVICE AREA	19
FIPS COUNTY CODE	223
2009 POP. ESTIMATE	12,392
CENSUS 2010	13,521

2009 POPULATION PROFILE BY AGE GROUP

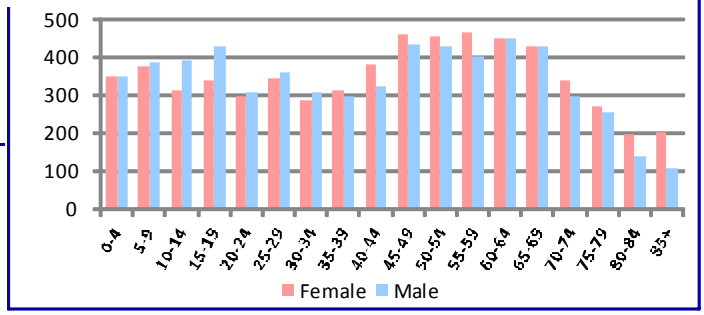

BIRTH RISK FACTORS	2009	2008	2007
Resident Births--Total	145	136	131
Mother Reported Drinking while Pregnant	0	1	0
Mother Reported Smoking while Pregnant	49	55	51

HIV DISEASE RISK FACTORS	2009	2008	2007
New HIV/AIDS Cases--Total	0	0	0
IDU and MSM	0	0	0
IDU without MSM	0	0	0

DEATHS and INJURIES	2009	2008	2007
Resident Deaths--Total	192	204	190
Suicides	3	1	2
Self-inflicted Injuries	25	20	19
Homicides	0	0	0
Assault Injuries	24	30	42
Alcohol Induced Deaths	1	3	1
Drug Induced Deaths	4	2	2
Smoking Induced Deaths	45	46	47

HOSPITAL / EMERGENCY ROOM	2009	2008	2007
Alcohol Related--Total	115	93	88
Direct Hospitalizations	35	24	26
Emergency Room Hospitalizations	52	43	36
Emergency Room Outpatient	28	26	26
Drug Related--Total	76	90	99
Direct Hospitalizations	19	34	26
Emergency Room Hospitalizations	33	29	42
Emergency Room Outpatient	24	27	31

TRAFFIC -- IMPAIRED DRIVER	2009	2008	2007
Alcohol Involved Crashes--Total	26	33	39
Fatal Crashes	2	2	3
Injury Crashes	13	18	17
Property Damage Crashes	11	13	19
Crash Fatalities	2	2	3
Crash Injuries	13	25	23
Drug Involved Crashes--Total	7	7	11
Fatal Crashes	0	1	0
Injury Crashes	5	1	3
Property Damage Crashes	2	5	8
Crash Fatalities	0	1	0
Crash Injuries	7	2	4

EMPLOYMENT	2010	2009	2008
Labor Force	6,005	5,939	5,693
Employed	5,442	5,382	5,305
Unemployed	563	557	388
Unemployment Rate	9.4%	9.4%	6.8%

An asterisk (*) in a data cell indicates the count was fewer than 5 and suppressed to avoid disclosure of identifying information. IDU (injection drug use) and MSM (men who have sex with men) indicate the presence of risk factors for transmission of HIV.

SCHOOL REPORTS	2009-2010	2008-2009	2007-2008
Enrollment Grades 9-12	560	572	562
Drop-outs	20	18	17
Drop-out Rate	3.6%	3.1%	3.0%
Alcohol Discipline Incidents	2	1	0
Drug Discipline Incidents	6	3	3
Tobacco Discipline Incidents	1	0	0

POLICE REPORTS	2009	2008	2007
DWI/DUI Arrests	83	109	132
Liquor Law Arrests	23	50	47
Drug Arrests	75	103	156
Methamphetamine Lab Incidents	8	5	0
Violent Offenses	6	34	14
Property Offenses	158	196	158
Domestic Violence Reports	11	29	18

JUVENILE COURT REFERRALS	2009	2008	2007
Law Violation Offenses--Total	19	11	6
Violent Offenses	1	1	0
Alcohol Offenses	3	4	3
Drug Offenses	2	2	1
Status Offenses--Total	8	9	6
Truancy	2	0	0
Beyond Parental Control	4	6	5
Habitually Absent from Home	0	0	0
Injurious Behavior	2	1	1
Abuse/Neglect/Custody--Total	9	13	27
Abuse	0	0	3
Neglect	9	13	23
Custody Disputes	0	0	1

JUVENILE COURT PLACEMENTS	2009	2008	2007
Out-of-Home Placements--Total	5	24	33
Parental Alcohol Use Related	0	1	2
Parental Drug Use Related	1	5	7
Parental Alcohol and Drug Use	0	0	0
Child Removed for Other Reason	4	18	24

CRIMINAL JUSTICE	FY2010	FY2009	FY2008
Drug Court Participants	24	21	34
Probation/Parole Admissions--Total	101	95	81
Probation/Parole Admissions--Drug	46	46	39
Probation/Parole Admissions--DWI	5	4	4
Prison Admissions--Total	63	51	49
Prison Admissions--Drug	23	24	29
Prison Admissions--DWI	4	3	0

RETAIL ALCOHOL / TOBACCO	2010	2009	2008
Alcohol On-Premise Drink Licenses	17	20	19
Alcohol Package Carry-out Licenses	22	20	24
Tobacco Outlets	31		

DIVISION OF ALCOHOL AND DRUG ABUSE -- TREATMENT ADMISSIONS DATA

Individuals who were admitted to Division of ADA substance abuse treatment programs are counted below, once for each category of service they accessed during the fiscal year.

SUBSTANCE ABUSE TREATMENT	FY2010	FY2009	FY2008
CSTAR Adolescent	*	5	6
CSTAR Women and Children	*	6	5
CSTAR General Adult	21	12	9
CSTAR Opioid	0	0	0
Primary Recovery Detoxification	17	6	0
Primary Recovery Treatment	79	108	48
Clinical SATOP (CIP, YCIP, SROP)	7	11	8
Other Substance Abuse Treatment	0	17	56

SUBSTANCE ABUSE TRAFFIC OFFENDER PROGRAM (SATOP)	FY2010	FY2009	FY2008
Offender Management Unit	38	76	58
- Adolescent Diversion Education Program	0	0	0
- Offender Education Program	8	28	18
- Weekend Intervention Program	10	21	17
(See also Clinical SATOP at left)			
OTHER SERVICES PROVIDED			
Co-Dependency	0	0	0
Compulsive Gambling	0	0	0
Recovery Supports	*	*	*
Early Intervention	*		

The demographic and clinical profile data below summarize individuals who were admitted to ADA substance abuse treatment programs, based on their first treatment episode in the fiscal year. Individuals who were admitted only to non-clinical SATOP and non-substance abuse treatment programs are not included below. An asterisk (*) in a data cell indicates the count was fewer than five (5) and suppressed to avoid disclosure of identifying information.

	FY2010	FY2009	FY2008
GENDER			
Male	76	102	86
Female	35	42	33
AGE			
Under 18	6	6	7
18 to 24	22	23	27
25 to 29	21	24	18
30 to 34	19	21	12
35 to 39	9	24	18
40 to 44	13	13	10
45 to 54	14	23	22
55 and Over	7	10	5
RACE / ETHNICITY			
Caucasian	105	141	117
African American	*	0	*
Native American / Alaskan	0	0	0
Asian / Pacific Islander	0	0	0
Hispanic	0	*	0
Other Race / Two or More Races	*	*	0
EDUCATION			
Less than High School Diploma	57	54	44
High School Graduate or G.E.D.	43	71	60
Associate Degree Or Some College	11	19	13
Bachelor or Advanced Degree	0	0	*
EMPLOYMENT			
Employed	25	58	43
Unemployed	32	46	45
Not in Labor Force	54	40	31
LIVING ARRANGEMENT			
Independent Living	96	132	94
Dependent Living	13	8	13
Homeless	0	0	*
LIFETIME DUI / DWI ARRESTS			
0	57	80	66
1 or 2	39	47	37
3 or More	15	17	16

	FY2010	FY2009	FY2008
MARITAL / FAMILY STATUS			
Never Married	40	52	53
Married / Co-habitating	42	43	31
Previously Married	29	49	35
PRIMARY DRUG PROBLEM			
Alcohol	42	58	41
Marijuana / Hashish	34	43	42
Cocaine (Total)	5	5	9
- Crack	*	*	7
Stimulant (Total)	13	20	9
- Methamphetamine	12	19	9
Heroin	*	*	*
Analgesic Except Heroin	15	12	12
- Non-Prescription Methadone	*	0	*
PCP, LSD, other Hallucinogen	0	0	0
Tranquilizer	0	*	*
Inhalant	0	*	0
Sedative	0	0	*
Other Medication or Illicit Drug	0	0	0
Average Age of First Use of Drug	16.6	17.2	17.3
INJECTION DRUG USE			
Total Injection Users at Admission	5	11	10
- Daily Injection Use	*	0	0
- Weekly Injection Use	*	*	*
- Less than Weekly Injection Use	*	7	6
TREATMENT REFERRAL SOURCE			
Self / Family / Friend	16	19	14
School	0	0	0
Mental Health Provider	*	6	*
Health Care Provider	*	*	*
Court / Criminal Justice	83	110	90
Other	9	8	11
SPECIAL POPULATIONS			
Pregnant When Admitted to Any Episode	*	*	*
Military Veteran	9	11	10
Special Education Services Needed	19	23	16
Co-Occurring Psychological Problem	47	42	30
Co-Occurring Developmental Problem	11	13	*

WAYNE COUNTY

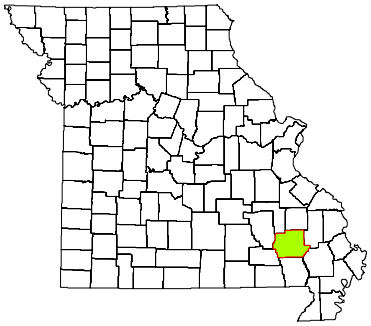

CPS DISTRICT	Eastern
CPS SERVICE AREA	19
2009 POP. ESTIMATE	12,392
CENSUS 2010	13,521

Individuals who received CPS services had the following types of disorders. The total number of diagnoses is larger than the number served because some individuals had more than one type of disorder.

DIAGNOSIS CATEGORY	FY2010	FY2009	FY2008
Adjustment Disorder	16	20	31
Anxiety Disorder	83	99	91
Dementia	0	0	0
Developmental Disorder	0	0	*
Impulse Control Disorder	15	26	34
Mood Disorder	148	175	185
Personality Disorder	23	23	26
Psychotic Disorder	31	32	30
Sexual Disorder	0	0	0
Other Diagnosis	8	12	17
Diagnosis Unknown	26	63	52

The demographic and clinical data below summarize individuals who received clinical treatment from the Division of Comprehensive Psychiatric Services in fiscal years 2008-2010. Individuals are counted once in each fiscal year in which they received services, based on their first treatment episode of the fiscal year. Information that is unknown or was not collected is listed as unknown. An asterisk (*) in a data cell indicates the count was fewer than five (5) and suppressed to avoid disclosure of identifying information.

NUMBER SERVED	FY2010	FY2009	FY2008
Total	233	319	342
-- Male	101	138	148
-- Female	132	181	194
AGE			
Under 6	0	*	*
6 to 9	*	7	11
10 to 13	11	13	13
14 to 17	9	19	26
18 to 24	21	28	33
25 to 29	13	18	31
30 to 34	17	24	23
35 to 39	22	32	27
40 to 44	29	40	37
45 to 49	24	45	52
50 to 54	31	34	35
55 to 59	29	32	22
60 and Over	23	26	30
RACE / ETHNICITY			
Caucasian	230	312	333
African American	*	*	*
Native American / Alaskan	0	0	*
Asian / Pacific Islander	0	0	0
Hispanic	*	*	5
Other Race	*	*	*
Race/Ethnicity Unknown	0	0	0
EDUCATION			
Less than High School Diploma	15	15	*
High School Grad or G.E.D.	21	11	*
A.A. Degree or Some College	8	*	*
Bachelor or Advanced Degree	0	0	0
Education Level Unknown	189	289	334

SPECIAL POPULATION	FY2010	FY2009	FY2008
Hearing Impaired	9	11	9
Past or Current Military Service	11	10	12
HOUSING / LIVING ARRANGEMENT			
Independent Living	42	30	8
Dependent Living	*	*	0
Homeless	0	0	0
Other	0	0	0
Housing Unknown	188	288	334
EMPLOYMENT			
Employed	5	*	0
Unemployed	38	25	8
Not in Labor Force	*	*	0
Employment Status Unknown	189	289	334
ARRESTS			
Arrested in Past 12 Months	6	6	0
Not Arrested in Past 12 Months	39	25	8
Arrest Status Unknown	188	288	334
TREATMENT REFERRAL SOURCE			
Self / Family / Friend	117	179	165
School	*	*	*
Mental Health Provider	39	47	53
Health Care Provider	23	30	29
Court / Criminal Justice	20	14	16
Other	30	46	74
Referral Source Unknown	*	*	*
TYPE OF COMMITMENT			
Voluntary	226	308	328
Civil	5	8	10
Criminal	*	*	*
Sexual Predatory	0	0	0
Commitment Type Unknown	*	*	*

WAYNE COUNTY

2010 MISSOURI STUDENT SURVEY

LIFETIME SUBSTANCE USE	(%)
Percent of students who have ever used the following:	
Cigarettes	33.6
Chewing tobacco	23.3
Cigars	15.2
Alcohol	49.1
Marijuana	14.4
Inhalants	7.4
Prescription drugs not prescribed for student	12.1
Over-the-counter medications for non-medical use	7.0
Cocaine	0.9
Heroin	0.4
Hallucinogens such as LSD, PCP, mescaline, peyote, or psilocybin	3.0
Methamphetamine	1.3
Club drugs such as ecstasy, GHB, roofie, or Special K	1.3
Steroid not prescribed for student	2.2
CURRENT SUBSTANCE USE	
Percent of students who used the following in the past 30 days:	
Cigarettes	16.5
Chewing tobacco	12.5
Alcohol	21.5
Alcohol -- 5 or more drinks on one occasion	15.3
Marijuana	7.4
Inhalants	1.3
Prescription drugs not prescribed for student	8.6
Over-the-counter medications for non-medical use	3.0
GAMBLING	
Percent of students who have:	
Ever gambled, such as poker for money, sports bets, lottery tickets	37.2
Gambled in the past 30 days	24.0
MENTAL HEALTH	
Percent of students who, in the past 30 days:	
Were very sad	17.2
Were grouchy, irritable, or in a bad mood	21.6
Felt hopeless about the future	10.7
Felt like not eating, or eating more than usual	16.2
Slept a lot more or a lot less than usual	23.5
Had difficulty concentrating on school work	24.8
Percent of students who, in the past 12 months:	
Seriously considered attempting suicide	9.4
Made a plan about how they would attempt suicide	7.7
Attempted suicide	5.1
Had a suicide attempt that resulted in injury or overdose that had to be treated by doctor or nurse	2.6
BULLYING	
Percent of students who, in the past 12 months, were:	
Bullied on school property	23.0
Threatened or injured with a weapon on school property	12.0
In a physical fight	29.9
In a fight and had to be treated by a doctor or nurse	3.9
Percent of students who, in the past 3 months:	
Made fun of other people	63.7
Were made fun of by others	65.0

Data are weighted across ages 10-19 and by county, gender, Hispanic origin, and race.
Percentages on some items are based on combined answer choices.
Data are not available for Gentry, Maries, Mercer, and Ralls counties.

Source: Missouri Institute of Mental Health. 2010 Missouri Student Survey.

SCHOOL BONDING	(%)
Percent of students who agree with the following:	
Students have opportunities to decide activities and rules	55.4
Teachers encourage students to work on classroom projects	83.5
Teachers notice and comment on student's good work	73.8
School has opportunities for involvement in sports, clubs, activities	81.4
School has opportunities for students to talk to teachers one-on-one	74.0
School provides feedback to parents on positive student performance	46.8
Teachers praise students for their hard work	57.5
Students can participate in class discussions and activities	81.7
Rules are enforced fairly	65.9
Students of all races and ethnicities are treated equally	75.8
PEER ENGAGEMENT	
Percent of students whose closest friends in the past 12 months:	
Smoked cigarettes	56.4
Drank alcohol	63.6
Smoked marijuana	32.8
Used other drugs	17.3
PERCEPTION OF HARM	
Percent of students who think kids in their area would be caught by the police if they:	
Smoked cigarettes	25.5
Drank alcohol	30.3
Smoked marijuana	45.2
Percent of students who believe people risk harming themselves if they:	
Smoke cigarettes	74.9
Drink alcohol	74.1
Use marijuana	71.4
Use any other illegal drugs	92.7
AVAILABILITY	
Percent of students who say it would be easy to get the following:	
Cigarettes	59.1
Alcohol	55.0
Marijuana	31.9
Other illegal drugs such as cocaine, LSD, meth, or ecstasy	16.2
PERCEPTION OF "WRONGNESS"	
Percent of students who say it would be wrong to:	
Smoke cigarettes	67.7
Drink alcohol	54.5
Use marijuana	80.3
Use other illegal drugs	94.4
PARENTAL ATTITUDES	
Percent of students who say parents would disapprove if they:	
Smoked cigarettes	87.5
Drank alcohol	76.4
Smoked marijuana	92.2
Used other illegal drugs	97.4
REBELLIOUS ATTITUDES	
Percent of students who agree with the following:	
I ignore rules that get in my way	26.2
I do the opposite of what people tell me, just to get them mad	16.8
It is okay to take something without asking if you can get away with it	7.3
Sometimes it is okay to cheat at school	30.9
It is all right to beat up people if they start the fight	53.4
It is important to be honest with parents regardless of consequences	87.6
I could ask my mom or dad for help if I had a personal problem	82.4

WEBSTER COUNTY

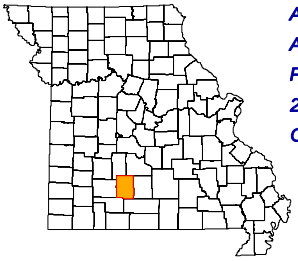

ADA REGION	Southwest
ADA SERVICE AREA	10
FIPS COUNTY CODE	225
2009 POP. ESTIMATE	36,552
CENSUS 2010	36,202

2009 POPULATION PROFILE BY AGE GROUP

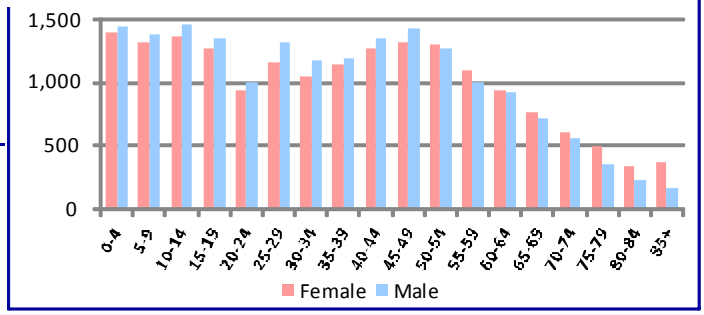

BIRTH RISK FACTORS	2009	2008	2007
Resident Births--Total	554	557	568
Mother Reported Drinking while Pregnant	2	0	5
Mother Reported Smoking while Pregnant	78	90	107

HIV DISEASE RISK FACTORS	2009	2008	2007
New HIV/AIDS Cases--Total	0	0	0
IDU and MSM	0	0	0
IDU without MSM	0	0	0

DEATHS and INJURIES	2009	2008	2007
Resident Deaths--Total	314	275	277
Suicides	7	2	6
Self-inflicted Injuries	39	26	42
Homicides	1	1	0
Assault Injuries	64	64	54
Alcohol Induced Deaths	3	2	2
Drug Induced Deaths	7	10	3
Smoking Induced Deaths	57	52	63

HOSPITAL / EMERGENCY ROOM	2009	2008	2007
Alcohol Related--Total	264	228	280
Direct Hospitalizations	65	36	43
Emergency Room Hospitalizations	118	103	118
Emergency Room Outpatient	81	89	119
Drug Related--Total	290	209	218
Direct Hospitalizations	76	50	48
Emergency Room Hospitalizations	119	90	80
Emergency Room Outpatient	95	69	90

TRAFFIC -- IMPAIRED DRIVER	2009	2008	2007
Alcohol Involved Crashes--Total	64	31	30
Fatal Crashes	1	1	2
Injury Crashes	33	13	14
Property Damage Crashes	30	17	14
Crash Fatalities	1	0	2
Crash Injuries	34	14	20
Drug Involved Crashes--Total	14	6	8
Fatal Crashes	0	0	0
Injury Crashes	5	5	2
Property Damage Crashes	9	1	6
Crash Fatalities	0	0	0
Crash Injuries	6	5	2

EMPLOYMENT	2010	2009	2008
Labor Force	16,819	16,909	16,662
Employed	15,135	15,278	15,735
Unemployed	1,684	1,631	927
Unemployment Rate	10.0%	9.6%	5.6%

An asterisk (*) in a data cell indicates the count was fewer than 5 and suppressed to avoid disclosure of identifying information. IDU (injection drug use) and MSM (men who have sex with men) indicate the presence of risk factors for transmission of HIV.

SCHOOL REPORTS	2009-2010	2008-2009	2007-2008
Enrollment Grades 9-12	1,491	1,420	1,464
Drop-outs	28	22	46
Drop-out Rate	1.9%	1.5%	3.1%
Alcohol Discipline Incidents	1	1	1
Drug Discipline Incidents	6	11	14
Tobacco Discipline Incidents	0	0	0

POLICE REPORTS	2009	2008	2007
DWI/DUI Arrests	146	121	104
Liquor Law Arrests	78	73	73
Drug Arrests	195	102	110
Methamphetamine Lab Incidents	2	1	2
Violent Offenses	41	70	87
Property Offenses	544	550	394
Domestic Violence Reports	202	190	118

JUVENILE COURT REFERRALS	2009	2008	2007
Law Violation Offenses--Total	229	190	255
Violent Offenses	70	51	64
Alcohol Offenses	18	12	13
Drug Offenses	16	24	44
Status Offenses--Total	96	56	67
Truancy	19	10	11
Beyond Parental Control	60	22	24
Habitually Absent from Home	13	14	19
Injurious Behavior	4	9	13
Abuse/Neglect/Custody--Total	74	105	139
Abuse	24	36	52
Neglect	50	69	87
Custody Disputes	0	0	0

JUVENILE COURT PLACEMENTS	2009	2008	2007
Out-of-Home Placements--Total	31	26	18
Parental Alcohol Use Related	2	0	0
Parental Drug Use Related	8	3	3
Parental Alcohol and Drug Use	0	0	1
Child Removed for Other Reason	21	23	14

CRIMINAL JUSTICE	FY2010	FY2009	FY2008
Drug Court Participants	23	23	14
Probation/Parole Admissions--Total	160	151	146
Probation/Parole Admissions--Drug	43	51	60
Probation/Parole Admissions--DWI	6	6	5
Prison Admissions--Total	90	96	77
Prison Admissions--Drug	25	38	31
Prison Admissions--DWI	4	3	5

RETAIL ALCOHOL / TOBACCO	2010	2009	2008
Alcohol On-Premise Drink Licenses	9	7	7
Alcohol Package Carry-out Licenses	29	29	27
Tobacco Outlets	30		

DIVISION OF ALCOHOL AND DRUG ABUSE -- TREATMENT ADMISSIONS DATA

Individuals who were admitted to Division of ADA substance abuse treatment programs are counted below, once for each category of service they accessed during the fiscal year.

SUBSTANCE ABUSE TREATMENT	FY2010	FY2009	FY2008
CSTAR Adolescent	13	5	*
CSTAR Women and Children	11	16	10
CSTAR General Adult	42	16	12
CSTAR Opioid	0	0	0
Primary Recovery Detoxification	22	17	15
Primary Recovery Treatment	56	87	33
Clinical SATOP (CIP, YCIP, SROP)	23	9	*
Other Substance Abuse Treatment	0	*	5

SUBSTANCE ABUSE TRAFFIC OFFENDER PROGRAM (SATOP)	FY2010	FY2009	FY2008
Offender Management Unit	122	114	63
- Adolescent Diversion Education Program	*	5	*
- Offender Education Program	42	40	26
- Weekend Intervention Program	31	39	28
(See also Clinical SATOP at left)			
OTHER SERVICES PROVIDED			
Co-Dependency	5	0	*
Compulsive Gambling	0	0	0
Recovery Supports	9	18	*
Early Intervention	*		

The demographic and clinical profile data below summarize individuals who were admitted to ADA substance abuse treatment programs, based on their first treatment episode in the fiscal year. Individuals who were admitted only to non-clinical SATOP and non-substance abuse treatment programs are not included below. An asterisk (*) in a data cell indicates the count was fewer than five (5) and suppressed to avoid disclosure of identifying information.

	FY2010	FY2009	FY2008
GENDER			
Male	97	92	45
Female	40	40	26
AGE			
Under 18	12	5	*
18 to 24	31	32	24
25 to 29	20	25	10
30 to 34	23	20	10
35 to 39	15	14	10
40 to 44	12	13	7
45 to 54	19	20	*
55 and Over	5	*	*
RACE / ETHNICITY			
Caucasian	136	129	69
African American	0	*	*
Native American / Alaskan	0	0	0
Asian / Pacific Islander	0	0	0
Hispanic	0	*	0
Other Race / Two or More Races	*	0	*
EDUCATION			
Less than High School Diploma	68	62	32
High School Graduate or G.E.D.	51	53	34
Associate Degree Or Some College	16	17	*
Bachelor or Advanced Degree	*	0	*
EMPLOYMENT			
Employed	36	53	16
Unemployed	54	45	28
Not in Labor Force	47	34	27
LIVING ARRANGEMENT			
Independent Living	106	106	53
Dependent Living	24	19	11
Homeless	5	5	6
LIFETIME DUI / DWI ARRESTS			
0	78	73	42
1 or 2	33	40	19
3 or More	26	19	10

	FY2010	FY2009	FY2008
MARITAL / FAMILY STATUS			
Never Married	77	55	46
Married / Co-habitating	32	46	17
Previously Married	28	31	8
PRIMARY DRUG PROBLEM			
Alcohol	62	57	25
Marijuana / Hashish	38	37	23
Cocaine (Total)	*	*	*
- Crack	*	0	0
Stimulant (Total)	23	22	18
- Methamphetamine	21	21	17
Heroin	0	0	0
Analgesic Except Heroin	12	10	*
- Non-Prescription Methadone	0	*	0
PCP, LSD, other Hallucinogen	*	0	0
Tranquilizer	0	*	*
Inhalant	0	*	0
Sedative	0	0	0
Other Medication or Illicit Drug	0	0	0
Average Age of First Use of Drug	16.4	16.4	15.3
INJECTION DRUG USE			
Total Injection Users at Admission	13	23	15
- Daily Injection Use	5	5	*
- Weekly Injection Use	*	*	*
- Less than Weekly Injection Use	6	15	12
TREATMENT REFERRAL SOURCE			
Self / Family / Friend	27	30	21
School	0	0	0
Mental Health Provider	*	*	*
Health Care Provider	5	5	*
Court / Criminal Justice	94	88	36
Other	9	7	7
SPECIAL POPULATIONS			
Pregnant When Admitted to Any Episode	*	*	*
Military Veteran	*	*	*
Special Education Services Needed	6	11	12
Co-Occurring Psychological Problem	40	31	25
Co-Occurring Developmental Problem	*	*	9

WEBSTER COUNTY

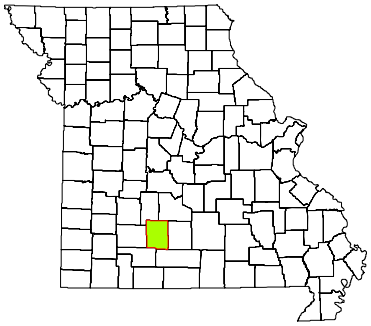

CPS DISTRICT	Western
CPS SERVICE AREA	10
2009 POP. ESTIMATE	36,552
CENSUS 2010	36,202

Individuals who received CPS services had the following types of disorders. The total number of diagnoses is larger than the number served because some individuals had more than one type of disorder.

DIAGNOSIS CATEGORY	FY2010	FY2009	FY2008
Adjustment Disorder	6	*	*
Anxiety Disorder	44	24	22
Dementia	0	*	0
Developmental Disorder	9	*	*
Impulse Control Disorder	22	12	12
Mood Disorder	115	65	59
Personality Disorder	20	19	15
Psychotic Disorder	35	23	31
Sexual Disorder	*	0	0
Other Diagnosis	19	10	9
Diagnosis Unknown	67	96	125

The demographic and clinical data below summarize individuals who received clinical treatment from the Division of Comprehensive Psychiatric Services in fiscal years 2008-2010. Individuals are counted once in each fiscal year in which they received services, based on their first treatment episode of the fiscal year. Information that is unknown or was not collected is listed as unknown. An asterisk (*) in a data cell indicates the count was fewer than five (5) and suppressed to avoid disclosure of identifying information.

NUMBER SERVED	FY2010	FY2009	FY2008
Total	264	205	233
-- Male	130	109	105
-- Female	134	96	128
AGE			
Under 6	14	7	*
6 to 9	21	10	18
10 to 13	31	17	26
14 to 17	34	25	26
18 to 24	16	11	11
25 to 29	13	15	21
30 to 34	17	17	11
35 to 39	18	17	23
40 to 44	27	23	24
45 to 49	20	19	25
50 to 54	29	26	23
55 to 59	13	12	11
60 and Over	11	6	11
RACE / ETHNICITY			
Caucasian	252	190	218
African American	0	0	0
Native American / Alaskan	*	0	0
Asian / Pacific Islander	0	0	0
Hispanic	*	5	*
Other Race	10	10	14
Race/Ethnicity Unknown	0	0	0
EDUCATION			
Less than High School Diploma	12	9	5
High School Grad or G.E.D.	7	11	6
A.A. Degree or Some College	*	*	*
Bachelor or Advanced Degree	*	0	0
Education Level Unknown	239	182	219

SPECIAL POPULATION	FY2010	FY2009	FY2008
Hearing Impaired	11	6	7
Past or Current Military Service	6	*	*
HOUSING / LIVING ARRANGEMENT			
Independent Living	23	19	11
Dependent Living	10	10	5
Homeless	*	0	*
Other	*	*	*
Housing Unknown	229	175	214
EMPLOYMENT			
Employed	*	*	5
Unemployed	23	18	8
Not in Labor Force	*	*	*
Employment Status Unknown	238	182	219
ARRESTS			
Arrested in Past 12 Months	5	8	5
Not Arrested in Past 12 Months	30	21	14
Arrest Status Unknown	229	176	214
TREATMENT REFERRAL SOURCE			
Self / Family / Friend	216	136	124
School	0	0	0
Mental Health Provider	*	6	7
Health Care Provider	*	8	12
Court / Criminal Justice	6	7	*
Other	35	46	81
Referral Source Unknown	*	*	5
TYPE OF COMMITMENT			
Voluntary	259	197	224
Civil	*	*	*
Criminal	*	*	*
Sexual Predatory	0	0	0
Commitment Type Unknown	*	*	5

WEBSTER COUNTY

2010 MISSOURI STUDENT SURVEY

LIFETIME SUBSTANCE USE	(%)
Percent of students who have ever used the following:	
Cigarettes	30.0
Chewing tobacco	22.8
Cigars	17.2
Alcohol	45.6
Marijuana	13.9
Inhalants	7.9
Prescription drugs not prescribed for student	14.5
Over-the-counter medications for non-medical use	10.5
Cocaine	1.3
Heroin	0.3
Hallucinogens such as LSD, PCP, mescaline, peyote, or psilocybin	3.7
Methamphetamine	0.7
Club drugs such as ecstasy, GHB, roofie, or Special K	2.1
Steroid not prescribed for student	1.1
CURRENT SUBSTANCE USE	
Percent of students who used the following in the past 30 days:	
Cigarettes	14.7
Chewing tobacco	13.2
Alcohol	19.1
Alcohol -- 5 or more drinks on one occasion	11.4
Marijuana	7.0
Inhalants	3.1
Prescription drugs not prescribed for student	8.7
Over-the-counter medications for non-medical use	6.4
GAMBLING	
Percent of students who have:	
Ever gambled, such as poker for money, sports bets, lottery tickets	47.4
Gambled in the past 30 days	24.6
MENTAL HEALTH	
Percent of students who, in the past 30 days:	
Were very sad	20.3
Were grouchy, irritable, or in a bad mood	30.1
Felt hopeless about the future	13.3
Felt like not eating, or eating more than usual	20.1
Slept a lot more or a lot less than usual	27.0
Had difficulty concentrating on school work	28.6
Percent of students who, in the past 12 months:	
Seriously considered attempting suicide	14.8
Made a plan about how they would attempt suicide	10.4
Attempted suicide	6.0
Had a suicide attempt that resulted in injury or overdose that had to be treated by doctor or nurse	2.7
BULLYING	
Percent of students who, in the past 12 months, were:	
Bullied on school property	25.2
Threatened or injured with a weapon on school property	9.2
In a physical fight	22.4
In a fight and had to be treated by a doctor or nurse	2.9
Percent of students who, in the past 3 months:	
Made fun of other people	71.9
Were made fun of by others	68.5

Data are weighted across ages 10-19 and by county, gender, Hispanic origin, and race.
Percentages on some items are based on combined answer choices.
Data are not available for Gentry, Maries, Mercer, and Ralls counties.

Source: Missouri Institute of Mental Health. 2010 Missouri Student Survey.

SCHOOL BONDING	(%)
Percent of students who agree with the following:	
Students have opportunities to decide activities and rules	52.3
Teachers encourage students to work on classroom projects	86.3
Teachers notice and comment on student's good work	68.3
School has opportunities for involvement in sports, clubs, activities	90.8
School has opportunities for students to talk to teachers one-on-one	73.3
School provides feedback to parents on positive student performance	34.0
Teachers praise students for their hard work	50.8
Students can participate in class discussions and activities	84.0
Rules are enforced fairly	61.8
Students of all races and ethnicities are treated equally	74.1
PEER ENGAGEMENT	
Percent of students whose closest friends in the past 12 months:	
Smoked cigarettes	51.7
Drank alcohol	61.8
Smoked marijuana	37.7
Used other drugs	19.8
PERCEPTION OF HARM	
Percent of students who think kids in their area would be caught by the police if they:	
Smoked cigarettes	17.6
Drank alcohol	20.9
Smoked marijuana	32.3
Percent of students who believe people risk harming themselves if they:	
Smoke cigarettes	77.8
Drink alcohol	80.1
Use marijuana	76.9
Use any other illegal drugs	94.0
AVAILABILITY	
Percent of students who say it would be easy to get the following:	
Cigarettes	62.6
Alcohol	60.6
Marijuana	40.1
Other illegal drugs such as cocaine, LSD, meth, or ecstasy	23.7
PERCEPTION OF "WRONGNESS"	
Percent of students who say it would be wrong to:	
Smoke cigarettes	76.6
Drink alcohol	59.3
Use marijuana	85.5
Use other illegal drugs	94.7
PARENTAL ATTITUDES	
Percent of students who say parents would disapprove if they:	
Smoked cigarettes	88.7
Drank alcohol	78.6
Smoked marijuana	93.9
Used other illegal drugs	97.4
REBELLIOUS ATTITUDES	
Percent of students who agree with the following:	
I ignore rules that get in my way	25.3
I do the opposite of what people tell me, just to get them mad	16.0
It is okay to take something without asking if you can get away with it	9.6
Sometimes it is okay to cheat at school	30.9
It is all right to beat up people if they start the fight	58.9
It is important to be honest with parents regardless of consequences	82.4
I could ask my mom or dad for help if I had a personal problem	75.7

WORTH COUNTY

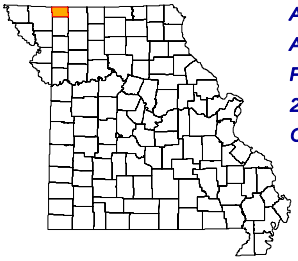

ADA REGION	Northwest
ADA SERVICE AREA	1
FIPS COUNTY CODE	227
2009 POP. ESTIMATE	2,014
CENSUS 2010	2,171

2009 POPULATION PROFILE BY AGE GROUP

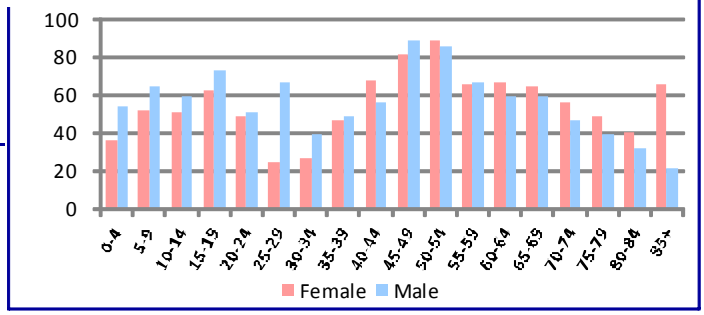

BIRTH RISK FACTORS	2009	2008	2007
Resident Births--Total	17	21	23
Mother Reported Drinking while Pregnant	0	0	0
Mother Reported Smoking while Pregnant	4	7	4

HIV DISEASE RISK FACTORS	2009	2008	2007
New HIV/AIDS Cases--Total	0	0	0
IDU and MSM	0	0	0
IDU without MSM	0	0	0

DEATHS and INJURIES	2009	2008	2007
Resident Deaths--Total	27	27	26
Suicides	0	1	0
Self-inflicted Injuries	2	0	0
Homicides	0	0	0
Assault Injuries	5	8	6
Alcohol Induced Deaths	0	0	0
Drug Induced Deaths	0	0	0
Smoking Induced Deaths	7	7	4

HOSPITAL / EMERGENCY ROOM	2009	2008	2007
Alcohol Related--Total	15	14	20
Direct Hospitalizations	4	3	5
Emergency Room Hospitalizations	3	2	6
Emergency Room Outpatient	8	9	9
Drug Related--Total	5	5	9
Direct Hospitalizations	0	1	4
Emergency Room Hospitalizations	2	1	2
Emergency Room Outpatient	3	3	3

TRAFFIC -- IMPAIRED DRIVER	2009	2008	2007
Alcohol Involved Crashes--Total	2	2	3
Fatal Crashes	1	0	0
Injury Crashes	1	1	0
Property Damage Crashes	0	1	3
Crash Fatalities	1	0	0
Crash Injuries	1	4	0
Drug Involved Crashes--Total	0	0	0
Fatal Crashes	0	0	0
Injury Crashes	0	0	0
Property Damage Crashes	0	0	0
Crash Fatalities	0	0	0
Crash Injuries	0	0	0

EMPLOYMENT	2010	2009	2008
Labor Force	1,124	1,145	1,129
Employed	1,045	1,057	1,066
Unemployed	79	88	63
Unemployment Rate	7.0%	7.7%	5.6%

An asterisk (*) in a data cell indicates the count was fewer than 5 and suppressed to avoid disclosure of identifying information. IDU (injection drug use) and MSM (men who have sex with men) indicate the presence of risk factors for transmission of HIV.

SCHOOL REPORTS	2009-2010	2008-2009	2007-2008
Enrollment Grades 9-12	106	117	122
Drop-outs	3	1	3
Drop-out Rate	2.8%	0.9%	2.5%
Alcohol Discipline Incidents	0	0	0
Drug Discipline Incidents	0	0	0
Tobacco Discipline Incidents	0	0	1

POLICE REPORTS	2009	2008	2007
DWI/DUI Arrests	4	9	5
Liquor Law Arrests	0	1	0
Drug Arrests	0	1	11
Methamphetamine Lab Incidents	0	0	2
Violent Offenses	4	4	10
Property Offenses	18	22	29
Domestic Violence Reports	3	2	7

JUVENILE COURT REFERRALS	2009	2008	2007
Law Violation Offenses--Total	10	3	13
Violent Offenses	1	1	2
Alcohol Offenses	1	1	0
Drug Offenses	0	0	0
Status Offenses--Total	29	12	22
Truancy	5	0	3
Beyond Parental Control	11	10	13
Habitually Absent from Home	0	1	0
Injurious Behavior	13	1	5
Abuse/Neglect/Custody--Total	7	2	1
Abuse	0	1	0
Neglect	7	1	1
Custody Disputes	0	0	0

JUVENILE COURT PLACEMENTS	2009	2008	2007
Out-of-Home Placements--Total	1	0	0
Parental Alcohol Use Related	0	0	0
Parental Drug Use Related	0	0	0
Parental Alcohol and Drug Use	0	0	0
Child Removed for Other Reason	1	0	0

CRIMINAL JUSTICE	FY2010	FY2009	FY2008
Drug Court Participants	4	5	6
Probation/Parole Admissions--Total	10	9	9
Probation/Parole Admissions--Drug	1	0	2
Probation/Parole Admissions--DWI	1	0	0
Prison Admissions--Total	3	0	7
Prison Admissions--Drug	0	0	2
Prison Admissions--DWI	1	0	2

RETAIL ALCOHOL / TOBACCO	2010	2009	2008
Alcohol On-Premise Drink Licenses	2	2	2
Alcohol Package Carry-out Licenses	3	2	2
Tobacco Outlets	4		

DIVISION OF ALCOHOL AND DRUG ABUSE -- TREATMENT ADMISSIONS DATA

Individuals who were admitted to Division of ADA substance abuse treatment programs are counted below, once for each category of service they accessed during the fiscal year.

SUBSTANCE ABUSE TREATMENT	FY2010	FY2009	FY2008
CSTAR Adolescent	*	*	0
CSTAR Women and Children	0	0	0
CSTAR General Adult	0	0	*
CSTAR Opioid	0	0	0
Primary Recovery Detoxification	0	*	*
Primary Recovery Treatment	0	*	7
Clinical SATOP (CIP, YCIP, SROP)	*	0	0
Other Substance Abuse Treatment	0	0	0

SUBSTANCE ABUSE TRAFFIC OFFENDER PROGRAM (SATOP)	FY2010	FY2009	FY2008
Offender Management Unit	10	9	*
- Adolescent Diversion Education Program	*	*	0
- Offender Education Program	*	*	*
- Weekend Intervention Program	5	*	0
(See also Clinical SATOP at left)			
OTHER SERVICES PROVIDED			
Co-Dependency	0	0	0
Compulsive Gambling	0	0	0
Recovery Supports	*	*	*
Early Intervention	*		

The demographic and clinical profile data below summarize individuals who were admitted to ADA substance abuse treatment programs, based on their first treatment episode in the fiscal year. Individuals who were admitted only to non-clinical SATOP and non-substance abuse treatment programs are not included below. An asterisk (*) in a data cell indicates the count was fewer than five (5) and suppressed to avoid disclosure of identifying information.

	FY2010	FY2009	FY2008
GENDER			
Male	*	*	6
Female	*	5	*
AGE			
Under 18	*	*	0
18 to 24	0	0	0
25 to 29	0	0	0
30 to 34	*	0	*
35 to 39	0	0	*
40 to 44	0	*	*
45 to 54	*	*	*
55 and Over	0	0	*
RACE / ETHNICITY			
Caucasian	*	8	8
African American	0	0	*
Native American / Alaskan	0	0	0
Asian / Pacific Islander	0	0	0
Hispanic	0	0	0
Other Race / Two or More Races	0	0	0
EDUCATION			
Less than High School Diploma	*	*	*
High School Graduate or G.E.D.	*	*	*
Associate Degree Or Some College	0	*	*
Bachelor or Advanced Degree	*	0	0
EMPLOYMENT			
Employed	*	*	*
Unemployed	*	*	*
Not in Labor Force	*	*	*
LIVING ARRANGEMENT			
Independent Living	*	6	6
Dependent Living	*	*	0
Homeless	0	0	*
LIFETIME DUI / DWI ARRESTS			
0	*	5	*
1 or 2	0	*	*
3 or More	*	*	*

	FY2010	FY2009	FY2008
MARITAL / FAMILY STATUS			
Never Married	*	*	0
Married / Co-habitating	0	*	*
Previously Married	*	*	6
PRIMARY DRUG PROBLEM			
Alcohol	*	*	*
Marijuana / Hashish	*	*	0
Cocaine (Total)	0	0	*
- Crack	0	0	*
Stimulant (Total)	0	*	*
- Methamphetamine	0	*	*
Heroin	0	0	0
Analgesic Except Heroin	0	*	0
- Non-Prescription Methadone	0	0	0
PCP, LSD, other Hallucinogen	0	0	0
Tranquilizer	0	0	0
Inhalant	0	0	0
Sedative	0	0	0
Other Medication or Illicit Drug	0	0	0
Average Age of First Use of Drug	13.8	20.5	16.5
INJECTION DRUG USE			
Total Injection Users at Admission	0	*	*
- Daily Injection Use	0	0	0
- Weekly Injection Use	0	*	0
- Less than Weekly Injection Use	0	0	*
TREATMENT REFERRAL SOURCE			
Self / Family / Friend	0	*	*
School	0	*	0
Mental Health Provider	0	*	0
Health Care Provider	0	0	*
Court / Criminal Justice	*	5	6
Other	0	0	0
SPECIAL POPULATIONS			
Pregnant When Admitted to Any Episode	0	0	0
Military Veteran	0	*	0
Special Education Services Needed	0	0	*
Co-Occurring Psychological Problem	*	*	*
Co-Occurring Developmental Problem	0	0	*

WORTH COUNTY

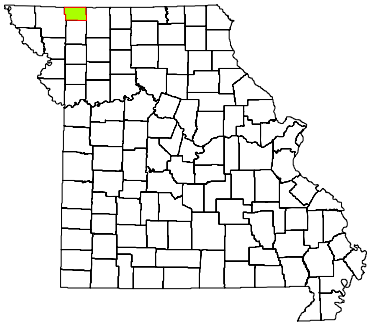

CPS DISTRICT	Western
CPS SERVICE AREA	1
2009 POP. ESTIMATE	2,014
CENSUS 2010	2,171

Individuals who received CPS services had the following types of disorders. The total number of diagnoses is larger than the number served because some individuals had more than one type of disorder.

DIAGNOSIS CATEGORY	FY2010	FY2009	FY2008
Adjustment Disorder	0	*	*
Anxiety Disorder	8	7	*
Dementia	0	0	0
Developmental Disorder	0	0	0
Impulse Control Disorder	8	8	0
Mood Disorder	10	8	5
Personality Disorder	*	0	0
Psychotic Disorder	*	*	*
Sexual Disorder	0	0	0
Other Diagnosis	*	*	0
Diagnosis Unknown	*	0	*

The demographic and clinical data below summarize individuals who received clinical treatment from the Division of Comprehensive Psychiatric Services in fiscal years 2008-2010. Individuals are counted once in each fiscal year in which they received services, based on their first treatment episode of the fiscal year. Information that is unknown or was not collected is listed as unknown. An asterisk (*) in a data cell indicates the count was fewer than five (5) and suppressed to avoid disclosure of identifying information.

NUMBER SERVED	FY2010	FY2009	FY2008
Total	20	19	8
-- Male	8	6	*
-- Female	12	13	7
AGE			
Under 6	0	*	0
6 to 9	6	5	*
10 to 13	*	*	0
14 to 17	*	*	0
18 to 24	*	0	0
25 to 29	0	0	0
30 to 34	*	*	0
35 to 39	0	*	*
40 to 44	*	*	0
45 to 49	*	*	*
50 to 54	0	0	0
55 to 59	*	*	*
60 and Over	*	*	*
RACE / ETHNICITY			
Caucasian	19	18	8
African American	0	0	0
Native American / Alaskan	0	0	0
Asian / Pacific Islander	0	0	0
Hispanic	0	0	0
Other Race	*	*	0
Race/Ethnicity Unknown	0	0	0
EDUCATION			
Less than High School Diploma	0	0	0
High School Grad or G.E.D.	0	0	0
A.A. Degree or Some College	0	0	0
Bachelor or Advanced Degree	0	0	0
Education Level Unknown	20	19	8

SPECIAL POPULATION	FY2010	FY2009	FY2008
Hearing Impaired	*	0	0
Past or Current Military Service	0	0	0
HOUSING / LIVING ARRANGEMENT			
Independent Living	0	0	0
Dependent Living	0	0	0
Homeless	0	0	0
Other	0	0	0
Housing Unknown	20	19	8
EMPLOYMENT			
Employed	0	0	0
Unemployed	0	0	0
Not in Labor Force	0	0	0
Employment Status Unknown	20	19	8
ARRESTS			
Arrested in Past 12 Months	0	0	0
Not Arrested in Past 12 Months	0	0	0
Arrest Status Unknown	20	19	8
TREATMENT REFERRAL SOURCE			
Self / Family / Friend	*	6	*
School	0	0	0
Mental Health Provider	*	*	*
Health Care Provider	*	*	*
Court / Criminal Justice	*	*	0
Other	10	8	*
Referral Source Unknown	0	0	0
TYPE OF COMMITMENT			
Voluntary	20	19	8
Civil	0	0	0
Criminal	0	0	0
Sexual Predatory	0	0	0
Commitment Type Unknown	0	0	0

WORTH COUNTY

2010 MISSOURI STUDENT SURVEY

LIFETIME SUBSTANCE USE (%)

Percent of students who have ever used the following:

- Cigarettes
- Chewing tobacco
- Cigars
- Alcohol
- Marijuana
- Inhalants
- Prescription drugs not prescribed for student
- Over-the-counter medications for non-medical use
- Cocaine
- Heroin
- Hallucinogens such as LSD, PCP, mescaline, peyote, or psilocybin
- Methamphetamine
- Club drugs such as ecstasy, GHB, roofie, or Special K
- Steroid not prescribed for student

CURRENT SUBSTANCE USE

Percent of students who used the following in the past 30 days:

- Cigarettes
- Chewing tobacco
- Alcohol
- Alcohol -- 5 or more drinks on one occasion
- Marijuana
- Inhalants
- Prescription drugs not prescribed for student
- Over-the-counter medications for non-medical use

GAMBLING

Percent of students who have:

- Ever gambled, such as poker for money, sports bets, lottery tickets
- Gambled in the past 30 days

MENTAL HEALTH

Percent of students who, in the past 30 days:

- Were very sad
- Were grouchy, irritable, or in a bad mood
- Felt hopeless about the future
- Felt like not eating, or eating more than usual
- Slept a lot more or a lot less than usual
- Had difficulty concentrating on school work

Percent of students who, in the past 12 months:

- Seriously considered attempting suicide
- Made a plan about how they would attempt suicide
- Attempted suicide
- Had a suicide attempt that resulted in injury or overdose that had to be treated by doctor or nurse

BULLYING

Percent of students who, in the past 12 months, were:

- Bullied on school property
- Threatened or injured with a weapon on school property
- In a physical fight
- In a fight and had to be treated by a doctor or nurse

Percent of students who, in the past 3 months:

- Made fun of other people
- Were made fun of by others

Data are weighted across ages 10-19 and by county, gender, Hispanic origin, and race.
Percentages on some items are based on combined answer choices.
Data are not available for Gentry, Maries, Mercer, and Ralls counties.
Data are suppressed for counties with one school district.

Source: Missouri Institute of Mental Health. 2010 Missouri Student Survey.

SCHOOL BONDING (%)

Percent of students who agree with the following:

- Students have opportunities to decide activities and rules
- Teachers encourage students to work on classroom projects
- Teachers notice and comment on student's good work
- School has opportunities for involvement in sports, clubs, activities
- School has opportunities for students to talk to teachers one-on-one
- School provides feedback to parents on positive student performance
- Teachers praise students for their hard work
- Students can participate in class discussions and activities
- Rules are enforced fairly
- Students of all races and ethnicities are treated equally

PEER ENGAGEMENT

Percent of students whose closest friends in the past 12 months:

- Smoked cigarettes
- Drank alcohol
- Smoked marijuana
- Used other drugs

PERCEPTION OF HARM

Percent of students who think kids in their area would be caught by the police if they:

- Smoked cigarettes
- Drank alcohol
- Smoked marijuana

Percent of students who believe people risk harming themselves if they:

- Smoke cigarettes
- Drink alcohol
- Use marijuana
- Use any other illegal drugs

AVAILABILITY

Percent of students who say it would be easy to get the following:

- Cigarettes
- Alcohol
- Marijuana
- Other illegal drugs such as cocaine, LSD, meth, or ecstasy

PERCEPTION OF "WRONGNESS"

Percent of students who say it would be wrong to:

- Smoke cigarettes
- Drink alcohol
- Use marijuana
- Use other illegal drugs

PARENTAL ATTITUDES

Percent of students who say parents would disapprove if they:

- Smoked cigarettes
- Drank alcohol
- Smoked marijuana
- Used other illegal drugs

REBELLIOUS ATTITUDES

Percent of students who agree with the following:

- I ignore rules that get in my way
- I do the opposite of what people tell me, just to get them mad
- It is okay to take something without asking if you can get away with it
- Sometimes it is okay to cheat at school
- It is all right to beat up people if they start the fight
- It is important to be honest with parents regardless of consequences
- I could ask my mom or dad for help if I had a personal problem

WRIGHT COUNTY

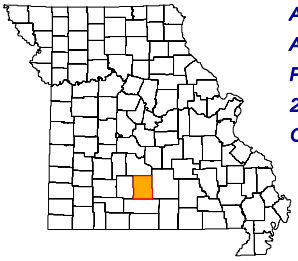

ADA REGION	Southeast
ADA SERVICE AREA	18
FIPS COUNTY CODE	229
2009 POP. ESTIMATE	17,908
CENSUS 2010	18,815

2009 POPULATION PROFILE BY AGE GROUP

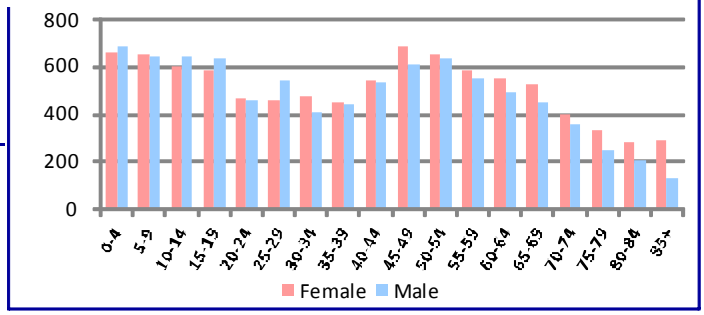

BIRTH RISK FACTORS	2009	2008	2007
Resident Births--Total	263	262	273
Mother Reported Drinking while Pregnant	0	0	1
Mother Reported Smoking while Pregnant	72	70	73

HIV DISEASE RISK FACTORS	2009	2008	2007
New HIV/AIDS Cases--Total	0	0	1
IDU and MSM	0	0	0
IDU without MSM	0	0	0

DEATHS and INJURIES	2009	2008	2007
Resident Deaths--Total	208	200	220
Suicides	2	7	3
Self-inflicted Injuries	21	27	19
Homicides	0	6	1
Assault Injuries	29	19	28
Alcohol Induced Deaths	0	0	2
Drug Induced Deaths	1	1	0
Smoking Induced Deaths	46	35	44

HOSPITAL / EMERGENCY ROOM	2009	2008	2007
Alcohol Related--Total	197	191	156
Direct Hospitalizations	38	40	29
Emergency Room Hospitalizations	79	72	72
Emergency Room Outpatient	80	79	55
Drug Related--Total	112	138	112
Direct Hospitalizations	40	50	24
Emergency Room Hospitalizations	47	56	51
Emergency Room Outpatient	25	32	37

TRAFFIC -- IMPAIRED DRIVER	2009	2008	2007
Alcohol Involved Crashes--Total	17	11	19
Fatal Crashes	1	0	0
Injury Crashes	9	4	10
Property Damage Crashes	7	7	9
Crash Fatalities	1	0	0
Crash Injuries	10	5	12
Drug Involved Crashes--Total	0	2	1
Fatal Crashes	0	0	0
Injury Crashes	0	1	1
Property Damage Crashes	0	1	0
Crash Fatalities	0	0	0
Crash Injuries	0	2	1

EMPLOYMENT	2010	2009	2008
Labor Force	8,026	8,266	8,094
Employed	7,176	7,412	7,510
Unemployed	850	854	584
Unemployment Rate	10.6%	10.3%	7.2%

An asterisk (*) in a data cell indicates the count was fewer than 5 and suppressed to avoid disclosure of identifying information. IDU (injection drug use) and MSM (men who have sex with men) indicate the presence of risk factors for transmission of HIV.

SCHOOL REPORTS	2009-2010	2008-2009	2007-2008
Enrollment Grades 9-12	1,024	1,056	1,072
Drop-outs	15	8	12
Drop-out Rate	1.5%	0.8%	1.1%
Alcohol Discipline Incidents	0	2	1
Drug Discipline Incidents	7	2	22
Tobacco Discipline Incidents	0	0	0

POLICE REPORTS	2009	2008	2007
DWI/DUI Arrests	87	126	92
Liquor Law Arrests	22	29	14
Drug Arrests	106	91	71
Methamphetamine Lab Incidents	6	1	2
Violent Offenses	58	47	74
Property Offenses	246	302	351
Domestic Violence Reports	35	33	35

JUVENILE COURT REFERRALS	2009	2008	2007
Law Violation Offenses--Total	79	112	86
Violent Offenses	42	37	19
Alcohol Offenses	2	4	3
Drug Offenses	3	10	11
Status Offenses--Total	40	33	28
Truancy	2	1	5
Beyond Parental Control	36	26	18
Habitually Absent from Home	1	5	5
Injurious Behavior	1	1	0
Abuse/Neglect/Custody--Total	37	29	19
Abuse	6	1	2
Neglect	28	28	15
Custody Disputes	3	0	2

JUVENILE COURT PLACEMENTS	2009	2008	2007
Out-of-Home Placements--Total	33	24	17
Parental Alcohol Use Related	5	4	0
Parental Drug Use Related	2	9	3
Parental Alcohol and Drug Use	1	0	0
Child Removed for Other Reason	25	11	14

CRIMINAL JUSTICE	FY2010	FY2009	FY2008
Drug Court Participants	42	52	52
Probation/Parole Admissions--Total	114	124	128
Probation/Parole Admissions--Drug	31	32	40
Probation/Parole Admissions--DWI	13	11	10
Prison Admissions--Total	79	59	68
Prison Admissions--Drug	18	15	15
Prison Admissions--DWI	9	5	4

RETAIL ALCOHOL / TOBACCO	2010	2009	2008
Alcohol On-Premise Drink Licenses	9	10	13
Alcohol Package Carry-out Licenses	13	13	14
Tobacco Outlets	28		

DIVISION OF ALCOHOL AND DRUG ABUSE -- TREATMENT ADMISSIONS DATA

Individuals who were admitted to Division of ADA substance abuse treatment programs are counted below, once for each category of service they accessed during the fiscal year.

SUBSTANCE ABUSE TREATMENT	FY2010	FY2009	FY2008
CSTAR Adolescent	*	*	*
CSTAR Women and Children	10	9	19
CSTAR General Adult	18	12	11
CSTAR Opioid	0	0	0
Primary Recovery Detoxification	17	22	12
Primary Recovery Treatment	63	78	54
Clinical SATOP (CIP, YCIP, SROP)	10	5	*
Other Substance Abuse Treatment	0	*	*

SUBSTANCE ABUSE TRAFFIC OFFENDER PROGRAM (SATOP)	FY2010	FY2009	FY2008
Offender Management Unit	77	88	72
- Adolescent Diversion Education Program	*	*	6
- Offender Education Program	24	32	22
- Weekend Intervention Program	22	38	41
(See also Clinical SATOP at left)			
OTHER SERVICES PROVIDED			
Co-Dependency	0	5	0
Compulsive Gambling	0	0	0
Recovery Supports	*	*	*
Early Intervention	0		

The demographic and clinical profile data below summarize individuals who were admitted to ADA substance abuse treatment programs, based on their first treatment episode in the fiscal year. Individuals who were admitted only to non-clinical SATOP and non-substance abuse treatment programs are not included below. An asterisk (*) in a data cell indicates the count was fewer than five (5) and suppressed to avoid disclosure of identifying information.

	FY2010	FY2009	FY2008
GENDER			
Male	69	75	52
Female	31	38	31
AGE			
Under 18	*	*	*
18 to 24	17	32	19
25 to 29	22	26	16
30 to 34	22	13	10
35 to 39	7	6	10
40 to 44	8	13	9
45 to 54	18	18	13
55 and Over	*	*	*
RACE / ETHNICITY			
Caucasian	100	109	79
African American	0	*	*
Native American / Alaskan	0	*	*
Asian / Pacific Islander	0	0	0
Hispanic	0	0	*
Other Race / Two or More Races	0	*	*
EDUCATION			
Less than High School Diploma	46	53	40
High School Graduate or G.E.D.	44	45	28
Associate Degree Or Some College	8	15	15
Bachelor or Advanced Degree	*	0	0
EMPLOYMENT			
Employed	10	12	26
Unemployed	53	69	31
Not in Labor Force	37	32	26
LIVING ARRANGEMENT			
Independent Living	93	104	72
Dependent Living	5	6	8
Homeless	*	*	*
LIFETIME DUI / DWI ARRESTS			
0	57	72	43
1 or 2	28	26	29
3 or More	15	15	11

	FY2010	FY2009	FY2008
MARITAL / FAMILY STATUS			
Never Married	44	56	38
Married / Co-habitating	28	31	22
Previously Married	28	26	23
PRIMARY DRUG PROBLEM			
Alcohol	44	53	28
Marijuana / Hashish	17	35	14
Cocaine (Total)	*	*	*
- Crack	*	*	*
Stimulant (Total)	14	13	22
- Methamphetamine	14	13	22
Heroin	*	0	*
Analgesic Except Heroin	19	9	9
- Non-Prescription Methadone	0	0	0
PCP, LSD, other Hallucinogen	0	0	0
Tranquilizer	*	*	*
Inhalant	0	0	*
Sedative	0	0	*
Other Medication or Illicit Drug	0	0	*
Average Age of First Use of Drug	17.2	16.7	18.8
INJECTION DRUG USE			
Total Injection Users at Admission	22	18	25
- Daily Injection Use	8	*	6
- Weekly Injection Use	5	*	*
- Less than Weekly Injection Use	9	11	15
TREATMENT REFERRAL SOURCE			
Self / Family / Friend	18	28	19
School	0	*	0
Mental Health Provider	*	*	5
Health Care Provider	*	*	5
Court / Criminal Justice	70	76	47
Other	7	6	7
SPECIAL POPULATIONS			
Pregnant When Admitted to Any Episode	*	*	*
Military Veteran	*	*	*
Special Education Services Needed	6	23	18
Co-Occurring Psychological Problem	42	39	37
Co-Occurring Developmental Problem	0	*	*

WRIGHT COUNTY

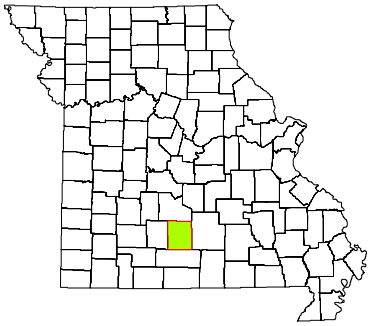

CPS DISTRICT	Eastern
CPS SERVICE AREA	18
2009 POP. ESTIMATE	17,908
CENSUS 2010	18,815

Individuals who received CPS services had the following types of disorders. The total number of diagnoses is larger than the number served because some individuals had more than one type of disorder.

DIAGNOSIS CATEGORY	FY2010	FY2009	FY2008
Adjustment Disorder	*	*	7
Anxiety Disorder	46	48	30
Dementia	0	0	*
Developmental Disorder	*	*	0
Impulse Control Disorder	8	6	9
Mood Disorder	125	127	125
Personality Disorder	*	5	*
Psychotic Disorder	19	19	13
Sexual Disorder	0	0	0
Other Diagnosis	*	*	*
Diagnosis Unknown	16	22	42

The demographic and clinical data below summarize individuals who received clinical treatment from the Division of Comprehensive Psychiatric Services in fiscal years 2008-2010. Individuals are counted once in each fiscal year in which they received services, based on their first treatment episode of the fiscal year. Information that is unknown or was not collected is listed as unknown. An asterisk (*) in a data cell indicates the count was fewer than five (5) and suppressed to avoid disclosure of identifying information.

NUMBER SERVED	FY2010	FY2009	FY2008
Total	201	210	216
-- Male	91	94	91
-- Female	110	116	125
AGE			
Under 6	0	*	*
6 to 9	*	*	*
10 to 13	6	7	7
14 to 17	10	9	11
18 to 24	28	31	27
25 to 29	23	26	20
30 to 34	28	24	20
35 to 39	16	16	23
40 to 44	21	26	25
45 to 49	27	29	35
50 to 54	24	24	23
55 to 59	11	11	15
60 and Over	*	*	6
RACE / ETHNICITY			
Caucasian	197	202	206
African American	*	*	*
Native American / Alaskan	0	0	*
Asian / Pacific Islander	0	0	0
Hispanic	*	*	*
Other Race	*	*	5
Race/Ethnicity Unknown	0	0	0
EDUCATION			
Less than High School Diploma	11	20	5
High School Grad or G.E.D.	14	15	9
A.A. Degree or Some College	*	5	0
Bachelor or Advanced Degree	0	*	*
Education Level Unknown	172	169	201

SPECIAL POPULATION	FY2010	FY2009	FY2008
Hearing Impaired	*	*	*
Past or Current Military Service	*	6	6
HOUSING / LIVING ARRANGEMENT			
Independent Living	29	40	14
Dependent Living	6	6	*
Homeless	0	*	0
Other	*	0	0
Housing Unknown	165	163	199
EMPLOYMENT			
Employed	0	5	*
Unemployed	28	33	14
Not in Labor Force	*	*	0
Employment Status Unknown	171	169	201
ARRESTS			
Arrested in Past 12 Months	*	6	*
Not Arrested in Past 12 Months	31	40	13
Arrest Status Unknown	166	164	199
TREATMENT REFERRAL SOURCE			
Self / Family / Friend	97	95	90
School	0	0	*
Mental Health Provider	26	39	55
Health Care Provider	52	40	40
Court / Criminal Justice	13	16	5
Other	12	20	23
Referral Source Unknown	*	0	*
TYPE OF COMMITMENT			
Voluntary	197	209	207
Civil	*	*	*
Criminal	0	0	*
Sexual Predatory	0	0	0
Commitment Type Unknown	*	0	*

WRIGHT COUNTY

2010 MISSOURI STUDENT SURVEY

LIFETIME SUBSTANCE USE	(%)
Percent of students who have ever used the following:	
Cigarettes	34.4
Chewing tobacco	30.0
Cigars	17.5
Alcohol	47.7
Marijuana	10.4
Inhalants	8.4
Prescription drugs not prescribed for student	15.0
Over-the-counter medications for non-medical use	9.7
Cocaine	1.5
Heroin	1.3
Hallucinogens such as LSD, PCP, mescaline, peyote, or psilocybin	2.5
Methamphetamine	1.0
Club drugs such as ecstasy, GHB, roofie, or Special K	1.8
Steroid not prescribed for student	1.0
CURRENT SUBSTANCE USE	
Percent of students who used the following in the past 30 days:	
Cigarettes	17.9
Chewing tobacco	17.6
Alcohol	17.2
Alcohol -- 5 or more drinks on one occasion	10.6
Marijuana	3.8
Inhalants	4.1
Prescription drugs not prescribed for student	9.7
Over-the-counter medications for non-medical use	5.1
GAMBLING	
Percent of students who have:	
Ever gambled, such as poker for money, sports bets, lottery tickets	42.2
Gambled in the past 30 days	37.5
MENTAL HEALTH	
Percent of students who, in the past 30 days:	
Were very sad	22.4
Were grouchy, irritable, or in a bad mood	26.6
Felt hopeless about the future	19.5
Felt like not eating, or eating more than usual	23.3
Slept a lot more or a lot less than usual	29.0
Had difficulty concentrating on school work	32.6
Percent of students who, in the past 12 months:	
Seriously considered attempting suicide	12.3
Made a plan about how they would attempt suicide	10.6
Attempted suicide	6.8
Had a suicide attempt that resulted in injury or overdose that had to be treated by doctor or nurse	3.6
BULLYING	
Percent of students who, in the past 12 months, were:	
Bullied on school property	30.1
Threatened or injured with a weapon on school property	11.9
In a physical fight	28.6
In a fight and had to be treated by a doctor or nurse	4.5
Percent of students who, in the past 3 months:	
Made fun of other people	74.9
Were made fun of by others	71.1

Data are weighted across ages 10-19 and by county, gender, Hispanic origin, and race.
Percentages on some items are based on combined answer choices.
Data are not available for Gentry, Maries, Mercer, and Ralls counties.

Source: Missouri Institute of Mental Health. 2010 Missouri Student Survey.

SCHOOL BONDING	(%)
Percent of students who agree with the following:	
Students have opportunities to decide activities and rules	50.6
Teachers encourage students to work on classroom projects	82.7
Teachers notice and comment on student's good work	70.4
School has opportunities for involvement in sports, clubs, activities	90.4
School has opportunities for students to talk to teachers one-on-one	74.6
School provides feedback to parents on positive student performance	38.0
Teachers praise students for their hard work	54.1
Students can participate in class discussions and activities	90.2
Rules are enforced fairly	64.0
Students of all races and ethnicities are treated equally	82.0
PEER ENGAGEMENT	
Percent of students whose closest friends in the past 12 months:	
Smoked cigarettes	51.0
Drank alcohol	65.6
Smoked marijuana	31.5
Used other drugs	17.2
PERCEPTION OF HARM	
Percent of students who think kids in their area would be caught by the police if they:	
Smoked cigarettes	18.3
Drank alcohol	23.0
Smoked marijuana	36.9
Percent of students who believe people risk harming themselves if they:	
Smoke cigarettes	80.5
Drink alcohol	77.9
Use marijuana	75.3
Use any other illegal drugs	93.9
AVAILABILITY	
Percent of students who say it would be easy to get the following:	
Cigarettes	62.0
Alcohol	58.3
Marijuana	28.9
Other illegal drugs such as cocaine, LSD, meth, or ecstasy	15.1
PERCEPTION OF "WRONGNESS"	
Percent of students who say it would be wrong to:	
Smoke cigarettes	74.7
Drink alcohol	55.9
Use marijuana	88.6
Use other illegal drugs	98.2
PARENTAL ATTITUDES	
Percent of students who say parents would disapprove if they:	
Smoked cigarettes	91.3
Drank alcohol	79.4
Smoked marijuana	96.7
Used other illegal drugs	98.7
REBELLIOUS ATTITUDES	
Percent of students who agree with the following:	
I ignore rules that get in my way	24.4
I do the opposite of what people tell me, just to get them mad	19.1
It is okay to take something without asking if you can get away with it	6.1
Sometimes it is okay to cheat at school	31.5
It is all right to beat up people if they start the fight	59.4
It is important to be honest with parents regardless of consequences	86.4
I could ask my mom or dad for help if I had a personal problem	75.5

SAINT LOUIS CITY

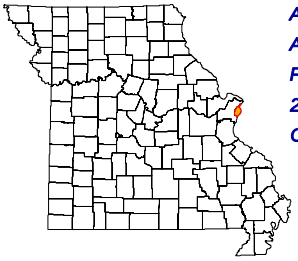

ADA REGION	Eastern
ADA SERVICE AREA	SL
FIPS COUNTY CODE	510
2009 POP. ESTIMATE	356,587
CENSUS 2010	319,294

2009 POPULATION PROFILE BY AGE GROUP

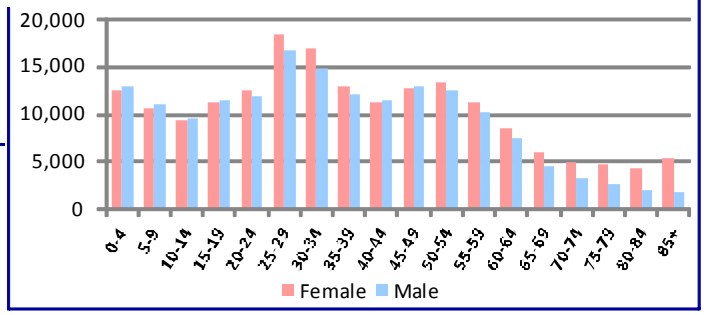

BIRTH RISK FACTORS	2009	2008	2007
Resident Births--Total	5,121	5,419	5,308
Mother Reported Drinking while Pregnant	31	28	49
Mother Reported Smoking while Pregnant	651	748	773

HIV DISEASE RISK FACTORS	2009	2008	2007
New HIV/AIDS Cases--Total	127	148	155
IDU and MSM	*	3	0
IDU without MSM	*	3	6

DEATHS and INJURIES	2009	2008	2007
Resident Deaths--Total	3,081	3,286	3,282
Suicides	49	35	40
Self-inflicted Injuries	388	417	415
Homicides	122	126	104
Assault Injuries	3,218	3,297	3,373
Alcohol Induced Deaths	47	32	38
Drug Induced Deaths	77	74	78
Smoking Induced Deaths	480	518	488

HOSPITAL / EMERGENCY ROOM	2009	2008	2007
Alcohol Related--Total	5,822	6,001	5,366
Direct Hospitalizations	1,515	1,490	1,269
Emergency Room Hospitalizations	1,753	1,530	1,621
Emergency Room Outpatient	2,554	2,981	2,476
Drug Related--Total	6,022	5,814	6,018
Direct Hospitalizations	2,051	1,896	1,713
Emergency Room Hospitalizations	1,827	1,814	1,989
Emergency Room Outpatient	2,144	2,104	2,316

TRAFFIC -- IMPAIRED DRIVER	2009	2008	2007
Alcohol Involved Crashes--Total	181	149	181
Fatal Crashes	2	2	8
Injury Crashes	71	59	59
Property Damage Crashes	108	88	114
Crash Fatalities	1	2	10
Crash Injuries	61	47	104
Drug Involved Crashes--Total	12	12	18
Fatal Crashes	0	0	1
Injury Crashes	6	7	11
Property Damage Crashes	6	5	6
Crash Fatalities	0	0	1
Crash Injuries	5	7	21

EMPLOYMENT	2010	2009	2008
Labor Force	158,404	158,061	155,389
Employed	138,966	139,571	143,302
Unemployed	19,438	18,490	12,087
Unemployment Rate	12.3%	11.7%	7.8%

An asterisk (*) in a data cell indicates the count was fewer than 5 and suppressed to avoid disclosure of identifying information. IDU (injection drug use) and MSM (men who have sex with men) indicate the presence of risk factors for transmission of HIV.

SCHOOL REPORTS	2009-2010	2008-2009	2007-2008
Enrollment Grades 9-12	9,790	10,261	9,912
Drop-outs	1,629	2,551	2,179
Drop-out Rate	16.6%	24.9%	22.0%
Alcohol Discipline Incidents	1	0	0
Drug Discipline Incidents	145	114	125
Tobacco Discipline Incidents	0	2	0

POLICE REPORTS	2009	2008	2007
DWI/DUI Arrests	644	707	743
Liquor Law Arrests	523	1,017	1,399
Drug Arrests	2,907	3,778	3,978
Methamphetamine Lab Incidents	8	10	4
Violent Offenses	7,356	7,387	7,657
Property Offenses	29,877	33,453	37,116
Domestic Violence Reports	2,623	2,512	2,625

JUVENILE COURT REFERRALS	2009	2008	2007
Law Violation Offenses--Total	2,451	3,075	3,522
Violent Offenses	756	797	1,042
Alcohol Offenses	7	3	6
Drug Offenses	121	154	205
Status Offenses--Total	297	358	466
Truancy	191	241	299
Beyond Parental Control	46	40	66
Habitually Absent from Home	60	66	94
Injurious Behavior	0	9	2
Abuse/Neglect/Custody--Total	472	540	575
Abuse	54	78	88
Neglect	390	429	387
Custody Disputes	28	33	100

JUVENILE COURT PLACEMENTS	2009	2008	2007
Out-of-Home Placements--Total	260	368	388
Parental Alcohol Use Related	3	10	7
Parental Drug Use Related	56	99	88
Parental Alcohol and Drug Use	1	4	11
Child Removed for Other Reason	200	255	282

CRIMINAL JUSTICE	FY2010	FY2009	FY2008
Drug Court Participants	701	749	765
Probation/Parole Admissions--Total	3,737	4,653	4,180
Probation/Parole Admissions--Drug	1,561	2,072	2,008
Probation/Parole Admissions--DWI	5	1	2
Prison Admissions--Total	1,666	2,039	2,164
Prison Admissions--Drug	619	799	887
Prison Admissions--DWI	3	2	0

RETAIL ALCOHOL / TOBACCO	2010	2009	2008
Alcohol On-Premise Drink Licenses	770	885	876
Alcohol Package Carry-out Licenses	184	192	191
Tobacco Outlets	496		

DIVISION OF ALCOHOL AND DRUG ABUSE -- TREATMENT ADMISSIONS DATA

Individuals who were admitted to Division of ADA substance abuse treatment programs are counted below, once for each category of service they accessed during the fiscal year.

SUBSTANCE ABUSE TREATMENT	FY2010	FY2009	FY2008
CSTAR Adolescent	224	243	184
CSTAR Women and Children	882	899	923
CSTAR General Adult	492	393	396
CSTAR Opioid	172	174	115
Primary Recovery Detoxification	895	822	801
Primary Recovery Treatment	1,712	1,658	1,727
Clinical SATOP (CIP, YCIP, SROP)	159	94	113
Other Substance Abuse Treatment	541	647	315

SUBSTANCE ABUSE TRAFFIC OFFENDER PROGRAM (SATOP)	FY2010	FY2009	FY2008
Offender Management Unit	713	648	534
- Adolescent Diversion Education Program	9	16	13
- Offender Education Program	254	272	168
- Weekend Intervention Program	133	127	112
(See also Clinical SATOP at left)			
OTHER SERVICES PROVIDED			
Co-Dependency	332	186	119
Compulsive Gambling	13	21	9
Recovery Supports	1,632	1,591	2,155
Early Intervention	37		

The demographic and clinical profile data below summarize individuals who were admitted to ADA substance abuse treatment programs, based on their first treatment episode in the fiscal year. Individuals who were admitted only to non-clinical SATOP and non-substance abuse treatment programs are not included below. An asterisk (*) in a data cell indicates the count was fewer than five (5) and suppressed to avoid disclosure of identifying information.

	FY2010	FY2009	FY2008
GENDER			
Male	2,790	2,644	2,337
Female	1,248	1,297	1,316
AGE			
Under 18	234	249	189
18 to 24	578	567	465
25 to 29	660	649	578
30 to 34	550	492	448
35 to 39	443	466	435
40 to 44	462	498	534
45 to 54	879	828	849
55 and Over	233	192	155
RACE / ETHNICITY			
Caucasian	1,008	921	887
African American	2,918	2,892	2,651
Native American / Alaskan	*	5	*
Asian / Pacific Islander	*	*	*
Hispanic	44	37	46
Other Race / Two or More Races	87	83	62
EDUCATION			
Less than High School Diploma	1,851	1,846	1,585
High School Graduate or G.E.D.	1,591	1,531	1,472
Associate Degree Or Some College	544	514	488
Bachelor or Advanced Degree	53	50	61
EMPLOYMENT			
Employed	578	533	603
Unemployed	1,741	1,691	1,297
Not in Labor Force	1,720	1,717	1,708
LIVING ARRANGEMENT			
Independent Living	2,722	2,699	2,535
Dependent Living	748	761	602
Homeless	384	340	359
LIFETIME DUI / DWI ARRESTS			
0	3,337	3,363	3,077
1 or 2	552	420	380
3 or More	150	158	151

	FY2010	FY2009	FY2008
MARITAL / FAMILY STATUS			
Never Married	2,966	2,871	2,614
Married / Co-habitating	553	569	551
Previously Married	520	499	484
PRIMARY DRUG PROBLEM			
Alcohol	976	877	762
Marijuana / Hashish	1,188	1,151	914
Cocaine (Total)	710	844	1,081
- Crack	642	745	935
Stimulant (Total)	36	42	33
- Methamphetamine	32	36	30
Heroin	1,020	895	718
Analgesic Except Heroin	67	91	62
- Non-Prescription Methadone	*	5	9
PCP, LSD, other Hallucinogen	29	25	25
Tranquilizer	7	13	10
Inhalant	*	0	0
Sedative	*	*	0
Other Medication or Illicit Drug	*	*	*
Average Age of First Use of Drug	19.1	19.3	20.1
INJECTION DRUG USE			
Total Injection Users at Admission	495	535	431
- Daily Injection Use	275	283	197
- Weekly Injection Use	97	77	82
- Less than Weekly Injection Use	123	175	152
TREATMENT REFERRAL SOURCE			
Self / Family / Friend	1,355	1,351	1,670
School	*	15	12
Mental Health Provider	40	55	57
Health Care Provider	140	85	58
Court / Criminal Justice	2,175	2,107	1,579
Other	325	328	276
SPECIAL POPULATIONS			
Pregnant When Admitted to Any Episode	94	97	92
Military Veteran	134	85	115
Special Education Services Needed	346	315	229
Co-Occurring Psychological Problem	975	964	864
Co-Occurring Developmental Problem	150	126	119

SAINT LOUIS CITY

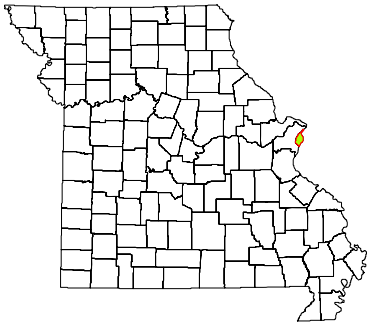

CPS DISTRICT	Eastern
CPS SERVICE AREA	24-25
2009 POP. ESTIMATE	356,587
CENSUS 2010	319,294

Individuals who received CPS services had the following types of disorders. The total number of diagnoses is larger than the number served because some individuals had more than one type of disorder.

DIAGNOSIS CATEGORY	FY2010	FY2009	FY2008
Adjustment Disorder	117	164	133
Anxiety Disorder	594	583	560
Dementia	26	21	23
Developmental Disorder	41	51	57
Impulse Control Disorder	406	456	454
Mood Disorder	2,620	2,546	2,502
Personality Disorder	818	872	915
Psychotic Disorder	2,111	1,974	1,990
Sexual Disorder	14	11	8
Other Diagnosis	364	415	410
Diagnosis Unknown	1,969	3,111	2,470

The demographic and clinical data below summarize individuals who received clinical treatment from the Division of Comprehensive Psychiatric Services in fiscal years 2008-2010. Individuals are counted once in each fiscal year in which they received services, based on their first treatment episode of the fiscal year. Information that is unknown or was not collected is listed as unknown. An asterisk (*) in a data cell indicates the count was fewer than five (5) and suppressed to avoid disclosure of identifying information.

NUMBER SERVED	FY2010	FY2009	FY2008
Total	7,130	8,112	7,409
-- Male	3,688	4,193	3,803
-- Female	3,442	3,919	3,606
AGE			
Under 6	12	6	15
6 to 9	115	178	191
10 to 13	252	329	306
14 to 17	332	561	471
18 to 24	693	796	609
25 to 29	617	658	560
30 to 34	566	631	578
35 to 39	628	673	648
40 to 44	740	887	843
45 to 49	1,006	1,100	1,092
50 to 54	968	1,039	995
55 to 59	658	647	571
60 and Over	543	607	530
RACE / ETHNICITY			
Caucasian	1,813	1,946	1,863
African American	5,056	5,875	5,317
Native American / Alaskan	*	5	9
Asian / Pacific Islander	27	24	18
Hispanic	45	56	53
Other Race	178	203	143
Race/Ethnicity Unknown	7	*	6
EDUCATION			
Less than High School Diploma	419	432	251
High School Grad or G.E.D.	371	358	232
A.A. Degree or Some College	212	220	136
Bachelor or Advanced Degree	63	75	33
Education Level Unknown	6,065	7,027	6,757

SPECIAL POPULATION	FY2010	FY2009	FY2008
Hearing Impaired	136	141	148
Past or Current Military Service	225	261	266
HOUSING / LIVING ARRANGEMENT			
Independent Living	771	786	449
Dependent Living	189	183	164
Homeless	102	105	43
Other	50	57	32
Housing Unknown	6,018	6,981	6,721
EMPLOYMENT			
Employed	126	164	88
Unemployed	907	869	541
Not in Labor Force	40	54	24
Employment Status Unknown	6,057	7,025	6,756
ARRESTS			
Arrested in Past 12 Months	201	165	78
Not Arrested in Past 12 Months	910	966	610
Arrest Status Unknown	6,019	6,981	6,721
TREATMENT REFERRAL SOURCE			
Self / Family / Friend	2,988	3,519	3,405
School	40	78	66
Mental Health Provider	1,047	1,225	1,211
Health Care Provider	506	525	474
Court / Criminal Justice	764	872	715
Other	1,742	1,778	1,401
Referral Source Unknown	43	115	137
TYPE OF COMMITMENT			
Voluntary	6,592	7,495	6,773
Civil	228	256	262
Criminal	265	244	235
Sexual Predatory	*	*	*
Commitment Type Unknown	42	116	137

SAINT LOUIS CITY

2010 MISSOURI STUDENT SURVEY

LIFETIME SUBSTANCE USE (%)

Percent of students who have ever used the following:

- Cigarettes
- Chewing tobacco
- Cigars
- Alcohol
- Marijuana
- Inhalants
- Prescription drugs not prescribed for student
- Over-the-counter medications for non-medical use
- Cocaine
- Heroin
- Hallucinogens such as LSD, PCP, mescaline, peyote, or psilocybin
- Methamphetamine
- Club drugs such as ecstasy, GHB, roofie, or Special K
- Steroid not prescribed for student

CURRENT SUBSTANCE USE

Percent of students who used the following in the past 30 days:

- Cigarettes
- Chewing tobacco
- Alcohol
- Alcohol -- 5 or more drinks on one occasion
- Marijuana
- Inhalants
- Prescription drugs not prescribed for student
- Over-the-counter medications for non-medical use

GAMBLING

Percent of students who have:

- Ever gambled, such as poker for money, sports bets, lottery tickets
- Gambled in the past 30 days

MENTAL HEALTH

Percent of students who, in the past 30 days:

- Were very sad
- Were grouchy, irritable, or in a bad mood
- Felt hopeless about the future
- Felt like not eating, or eating more than usual
- Slept a lot more or a lot less than usual
- Had difficulty concentrating on school work

Percent of students who, in the past 12 months:

- Seriously considered attempting suicide
- Made a plan about how they would attempt suicide
- Attempted suicide
- Had a suicide attempt that resulted in injury or overdose that had to be treated by doctor or nurse

BULLYING

Percent of students who, in the past 12 months, were:

- Bullied on school property
- Threatened or injured with a weapon on school property
- In a physical fight
- In a fight and had to be treated by a doctor or nurse

Percent of students who, in the past 3 months:

- Made fun of other people
- Were made fun of by others

Data are weighted across ages 10-19 and by county, gender, Hispanic origin, and race.
Percentages on some items are based on combined answer choices.
Data are not available for Gentry, Maries, Mercer, and Ralls counties.
Data are suppressed for counties with one school district.

Source: Missouri Institute of Mental Health. 2010 Missouri Student Survey.

SCHOOL BONDING (%)

Percent of students who agree with the following:

- Students have opportunities to decide activities and rules
- Teachers encourage students to work on classroom projects
- Teachers notice and comment on student's good work
- School has opportunities for involvement in sports, clubs, activities
- School has opportunities for students to talk to teachers one-on-one
- School provides feedback to parents on positive student performance
- Teachers praise students for their hard work
- Students can participate in class discussions and activities
- Rules are enforced fairly
- Students of all races and ethnicities are treated equally

PEER ENGAGEMENT

Percent of students whose closest friends in the past 12 months:

- Smoked cigarettes
- Drank alcohol
- Smoked marijuana
- Used other drugs

PERCEPTION OF HARM

Percent of students who think kids in their area would be caught by the police if they:

- Smoked cigarettes
- Drank alcohol
- Smoked marijuana

Percent of students who believe people risk harming themselves if they:

- Smoke cigarettes
- Drink alcohol
- Use marijuana
- Use any other illegal drugs

AVAILABILITY

Percent of students who say it would be easy to get the following:

- Cigarettes
- Alcohol
- Marijuana
- Other illegal drugs such as cocaine, LSD, meth, or ecstasy

PERCEPTION OF "WRONGNESS"

Percent of students who say it would be wrong to:

- Smoke cigarettes
- Drink alcohol
- Use marijuana
- Use other illegal drugs

PARENTAL ATTITUDES

Percent of students who say parents would disapprove if they:

- Smoked cigarettes
- Drank alcohol
- Smoked marijuana
- Used other illegal drugs

REBELLIOUS ATTITUDES

Percent of students who agree with the following:

- I ignore rules that get in my way
- I do the opposite of what people tell me, just to get them mad
- It is okay to take something without asking if you can get away with it
- Sometimes it is okay to cheat at school
- It is all right to beat up people if they start the fight
- It is important to be honest with parents regardless of consequences
- I could ask my mom or dad for help if I had a personal problem

ADA NORTHWEST REGION

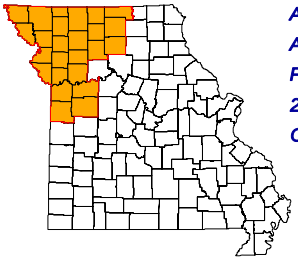

ADA REGION	Northwest
ADA SERVICE AREA	1, JC, 6, 7, 13
FIPS COUNTY CODE	Not Applicable
2009 POP. ESTIMATE	1,492,667
CENSUS 2010	1,457,879

2009 POPULATION PROFILE BY AGE GROUP

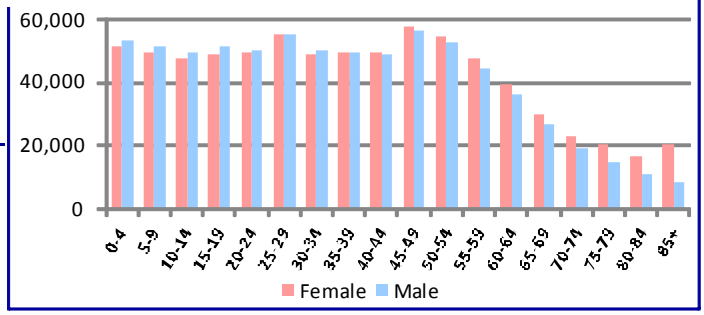

BIRTH RISK FACTORS	2009	2008	2007
Resident Births--Total	20,744	20,883	21,261
Mother Reported Drinking while Pregnant	84	91	104
Mother Reported Smoking while Pregnant	3,069	3,338	3,305

HIV DISEASE RISK FACTORS	2009	2008	2007
New HIV/AIDS Cases--Total	175	201	199
IDU and MSM	*	5	3
IDU without MSM	*	3	7

DEATHS and INJURIES	2009	2008	2007
Resident Deaths--Total	12,520	13,167	12,540
Suicides	211	222	195
Self-inflicted Injuries	2,097	2,384	2,295
Homicides	129	154	124
Assault Injuries	7,215	7,466	7,396
Alcohol Induced Deaths	109	122	92
Drug Induced Deaths	197	172	169
Smoking Induced Deaths	2,214	2,339	2,157

HOSPITAL / EMERGENCY ROOM	2009	2008	2007
Alcohol Related--Total	19,001	19,126	17,129
Direct Hospitalizations	3,506	3,387	3,599
Emergency Room Hospitalizations	6,012	5,849	5,042
Emergency Room Outpatient	9,483	9,890	8,488
Drug Related--Total	12,995	13,074	12,765
Direct Hospitalizations	3,772	3,848	4,153
Emergency Room Hospitalizations	4,674	4,591	4,216
Emergency Room Outpatient	4,549	4,635	4,396

TRAFFIC -- IMPAIRED DRIVER	2009	2008	2007
Alcohol Involved Crashes--Total	1,631	1,669	1,684
Fatal Crashes	58	55	42
Injury Crashes	703	721	724
Property Damage Crashes	870	893	918
Crash Fatalities	57	57	44
Crash Injuries	811	827	1,058
Drug Involved Crashes--Total	324	246	238
Fatal Crashes	12	4	5
Injury Crashes	162	112	105
Property Damage Crashes	150	130	128
Crash Fatalities	11	3	5
Crash Injuries	166	132	157

EMPLOYMENT	2010	2009	2008
Labor Force	744,864	746,148	737,190
Employed	671,159	676,923	692,993
Unemployed	73,705	69,225	44,197
Unemployment Rate	9.9%	9.3%	6.0%

An asterisk (*) in a data cell indicates the count was fewer than 5 and suppressed to avoid disclosure of identifying information. IDU (injection drug use) and MSM (men who have sex with men) indicate the presence of risk factors for transmission of HIV.

SCHOOL REPORTS	2009-2010	2008-2009	2007-2008
Enrollment Grades 9-12	69,226	70,296	68,688
Drop-outs	2,258	2,461	2,895
Drop-out Rate	3.3%	3.5%	4.2%
Alcohol Discipline Incidents	91	111	127
Drug Discipline Incidents	678	475	654
Tobacco Discipline Incidents	12	14	19

POLICE REPORTS	2009	2008	2007
DWI/DUI Arrests	7,592	8,963	9,231
Liquor Law Arrests	3,359	4,026	3,945
Drug Arrests	10,150	10,827	11,743
Methamphetamine Lab Incidents	56	45	61
Violent Offenses	9,042	9,092	11,081
Property Offenses	56,001	61,936	67,414
Domestic Violence Reports	7,664	6,372	7,725

JUVENILE COURT REFERRALS	2009	2008	2007
Law Violation Offenses--Total	5,129	6,032	6,345
Violent Offenses	1,452	1,456	1,678
Alcohol Offenses	191	269	305
Drug Offenses	433	511	537
Status Offenses--Total	1,742	1,918	2,042
Truancy	463	539	534
Beyond Parental Control	470	501	539
Habitually Absent from Home	357	395	483
Injurious Behavior	429	451	414
Abuse/Neglect/Custody--Total	2,478	2,022	1,687
Abuse	206	214	239
Neglect	1,954	1,584	1,230
Custody Disputes	318	224	218

JUVENILE COURT PLACEMENTS	2009	2008	2007
Out-of-Home Placements--Total	1,254	1,083	1,068
Parental Alcohol Use Related	56	38	42
Parental Drug Use Related	304	297	315
Parental Alcohol and Drug Use	39	37	37
Child Removed for Other Reason	855	711	674

CRIMINAL JUSTICE	FY2010	FY2009	FY2008
Drug Court Participants	1,301	1,654	1,506
Probation/Parole Admissions--Total	7,619	8,587	7,911
Probation/Parole Admissions--Drug	2,576	3,118	3,003
Probation/Parole Admissions--DWI	487	522	540
Prison Admissions--Total	4,061	4,188	4,430
Prison Admissions--Drug	1,152	1,294	1,498
Prison Admissions--DWI	287	333	371

RETAIL ALCOHOL / TOBACCO	2010	2009	2008
Alcohol On-Premise Drink Licenses	1,564	1,722	1,749
Alcohol Package Carry-out Licenses	1,063	1,103	1,097
Tobacco Outlets	1,519		

ADA NORTHWEST REGION

DIVISION OF ALCOHOL AND DRUG ABUSE -- TREATMENT ADMISSIONS DATA

Individuals who were admitted to Division of ADA substance abuse treatment programs are counted below, once for each category of service they accessed during the fiscal year.

SUBSTANCE ABUSE TREATMENT	FY2010	FY2009	FY2008
CSTAR Adolescent	602	611	514
CSTAR Women and Children	797	901	796
CSTAR General Adult	1,523	835	786
CSTAR Opioid	72	139	87
Primary Recovery Detoxification	2,062	2,103	1,795
Primary Recovery Treatment	4,631	4,987	3,752
Clinical SATOP (CIP, YCIP, SROP)	917	986	901
Other Substance Abuse Treatment	504	781	1,021

SUBSTANCE ABUSE TRAFFIC OFFENDER PROGRAM (SATOP)	FY2010	FY2009	FY2008
Offender Management Unit	6,861	7,736	6,031
- Adolescent Diversion Education Program	187	221	136
- Offender Education Program	2,859	3,394	2,471
- Weekend Intervention Program	1,833	2,213	1,764
(See also Clinical SATOP at left)			
OTHER SERVICES PROVIDED			
Co-Dependency	355	414	269
Compulsive Gambling	80	71	41
Recovery Supports	3,395	2,690	1,671
Early Intervention	48		

The demographic and clinical profile data below summarize individuals who were admitted to ADA substance abuse treatment programs, based on their first treatment episode in the fiscal year. Individuals who were admitted only to non-clinical SATOP and non-substance abuse treatment programs are not included below. An asterisk (*) in a data cell indicates the count was fewer than five (5) and suppressed to avoid disclosure of identifying information.

	FY2010	FY2009	FY2008
GENDER			
Male	6,584	6,719	5,746
Female	2,679	2,806	2,373
AGE			
Under 18	610	630	525
18 to 24	1,601	1,668	1,347
25 to 29	1,496	1,541	1,203
30 to 34	1,201	1,164	969
35 to 39	1,125	1,133	1,019
40 to 44	1,004	1,126	1,129
45 to 54	1,782	1,874	1,601
55 and Over	444	389	326
RACE / ETHNICITY			
Caucasian	6,398	6,386	5,359
African American	2,315	2,532	2,284
Native American / Alaskan	38	22	25
Asian / Pacific Islander	26	25	9
Hispanic	295	325	256
Other Race / Two or More Races	267	235	186
EDUCATION			
Less than High School Diploma	3,118	3,353	2,840
High School Graduate or G.E.D.	4,283	4,357	3,700
Associate Degree Or Some College	1,681	1,632	1,344
Bachelor or Advanced Degree	181	183	165
EMPLOYMENT			
Employed	2,209	2,426	2,151
Unemployed	4,184	4,165	3,652
Not in Labor Force	2,869	2,933	2,251
LIVING ARRANGEMENT			
Independent Living	6,705	6,716	5,397
Dependent Living	1,423	1,444	1,285
Homeless	894	1,017	1,000
LIFETIME DUI / DWI ARRESTS			
0	5,337	5,473	4,517
1 or 2	2,196	2,265	1,923
3 or More	1,730	1,787	1,611

	FY2010	FY2009	FY2008
MARITAL / FAMILY STATUS			
Never Married	5,431	5,483	4,590
Married / Co-habitating	1,814	1,835	1,638
Previously Married	2,016	2,182	1,879
PRIMARY DRUG PROBLEM			
Alcohol	3,974	4,030	3,316
Marijuana / Hashish	2,465	2,402	1,982
Cocaine (Total)	988	1,219	1,381
- Crack	784	955	1,124
Stimulant (Total)	1,046	1,058	854
- Methamphetamine	1,004	1,023	823
Heroin	112	131	92
Analgesic Except Heroin	367	378	205
- Non-Prescription Methadone	8	8	5
PCP, LSD, other Hallucinogen	199	220	149
Tranquilizer	78	51	46
Inhalant	6	6	6
Sedative	17	13	8
Other Medication or Illicit Drug	11	17	13
Average Age of First Use of Drug	17.3	17.6	17.8
INJECTION DRUG USE			
Total Injection Users at Admission	541	862	625
- Daily Injection Use	123	156	93
- Weekly Injection Use	131	186	147
- Less than Weekly Injection Use	286	520	385
TREATMENT REFERRAL SOURCE			
Self / Family / Friend	2,970	3,205	2,679
School	45	52	37
Mental Health Provider	214	191	215
Health Care Provider	366	304	195
Court / Criminal Justice	4,897	4,967	4,239
Other	757	803	708
SPECIAL POPULATIONS			
Pregnant When Admitted to Any Episode	122	132	94
Military Veteran	490	447	441
Special Education Services Needed	479	539	547
Co-Occurring Psychological Problem	3,148	3,108	2,135
Co-Occurring Developmental Problem	283	287	236

ADA CENTRAL REGION

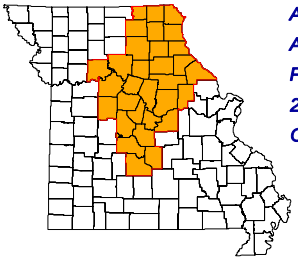

ADA REGION	Central
ADA SERVICE AREA	11, 12, 14, 15
FIPS COUNTY CODE	Not Applicable
2009 POP. ESTIMATE	785,142
CENSUS 2010	807,835

2009 POPULATION PROFILE BY AGE GROUP

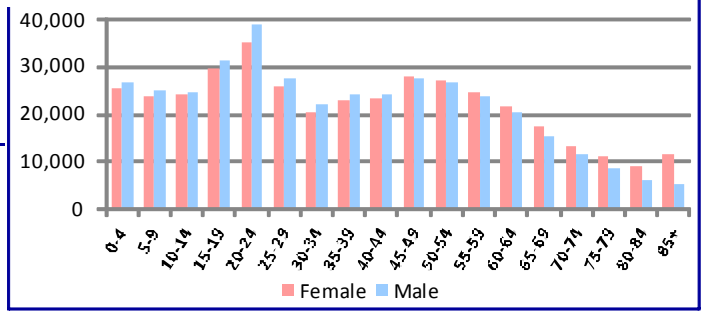

BIRTH RISK FACTORS	2009	2008	2007
Resident Births--Total	10,227	10,538	10,644
Mother Reported Drinking while Pregnant	55	102	102
Mother Reported Smoking while Pregnant	2,213	2,340	2,435

HIV DISEASE RISK FACTORS	2009	2008	2007
New HIV/AIDS Cases--Total	21	25	31
IDU and MSM	*	2	1
IDU without MSM	*	0	3

DEATHS and INJURIES	2009	2008	2007
Resident Deaths--Total	6,966	7,372	7,242
Suicides	103	83	105
Self-inflicted Injuries	916	972	939
Homicides	26	28	16
Assault Injuries	2,502	2,697	2,599
Alcohol Induced Deaths	47	41	26
Drug Induced Deaths	93	87	90
Smoking Induced Deaths	1,230	1,336	1,271

HOSPITAL / EMERGENCY ROOM	2009	2008	2007
Alcohol Related--Total	6,357	6,178	5,924
Direct Hospitalizations	1,638	1,558	1,360
Emergency Room Hospitalizations	2,259	2,218	2,389
Emergency Room Outpatient	2,460	2,402	2,175
Drug Related--Total	4,478	4,095	4,140
Direct Hospitalizations	1,387	1,385	1,246
Emergency Room Hospitalizations	1,408	1,209	1,384
Emergency Room Outpatient	1,683	1,501	1,510

TRAFFIC -- IMPAIRED DRIVER	2009	2008	2007
Alcohol Involved Crashes--Total	1,017	1,061	1,180
Fatal Crashes	38	41	35
Injury Crashes	430	448	522
Property Damage Crashes	549	572	623
Crash Fatalities	39	41	40
Crash Injuries	516	565	797
Drug Involved Crashes--Total	133	128	135
Fatal Crashes	5	5	2
Injury Crashes	60	64	66
Property Damage Crashes	68	59	67
Crash Fatalities	6	4	2
Crash Injuries	69	69	88

EMPLOYMENT	2010	2009	2008
Labor Force	403,047	410,692	405,082
Employed	369,007	376,210	382,706
Unemployed	34,040	34,482	22,376
Unemployment Rate	8.4%	8.4%	5.5%

An asterisk (*) in a data cell indicates the count was fewer than 5 and suppressed to avoid disclosure of identifying information. IDU (injection drug use) and MSM (men who have sex with men) indicate the presence of risk factors for transmission of HIV.

SCHOOL REPORTS	2009-2010	2008-2009	2007-2008
Enrollment Grades 9-12	36,370	36,633	37,194
Drop-outs	928	1,259	1,206
Drop-out Rate	2.6%	3.4%	3.2%
Alcohol Discipline Incidents	42	58	55
Drug Discipline Incidents	273	255	216
Tobacco Discipline Incidents	18	43	36

POLICE REPORTS	2009	2008	2007
DWI/DUI Arrests	5,534	5,781	5,810
Liquor Law Arrests	2,732	2,470	2,651
Drug Arrests	3,980	3,967	4,492
Methamphetamine Lab Incidents	335	184	142
Violent Offenses	2,408	2,205	2,854
Property Offenses	19,774	20,720	20,778
Domestic Violence Reports	5,694	5,238	6,344

JUVENILE COURT REFERRALS	2009	2008	2007
Law Violation Offenses--Total	4,942	5,523	5,964
Violent Offenses	1,458	1,467	1,599
Alcohol Offenses	234	274	300
Drug Offenses	367	326	413
Status Offenses--Total	4,374	4,343	4,789
Truancy	841	832	848
Beyond Parental Control	800	936	1,065
Habitually Absent from Home	459	511	517
Injurious Behavior	2,025	1,852	1,977
Abuse/Neglect/Custody--Total	2,440	2,363	2,550
Abuse	870	866	740
Neglect	1,454	1,369	1,659
Custody Disputes	116	128	151

JUVENILE COURT PLACEMENTS	2009	2008	2007
Out-of-Home Placements--Total	730	708	721
Parental Alcohol Use Related	28	28	30
Parental Drug Use Related	140	134	119
Parental Alcohol and Drug Use	27	22	21
Child Removed for Other Reason	535	524	551

CRIMINAL JUSTICE	FY2010	FY2009	FY2008
Drug Court Participants	649	640	623
Probation/Parole Admissions--Total	5,563	5,784	5,801
Probation/Parole Admissions--Drug	1,639	1,716	1,885
Probation/Parole Admissions--DWI	441	440	424
Prison Admissions--Total	2,890	3,131	3,206
Prison Admissions--Drug	927	1,010	990
Prison Admissions--DWI	280	258	296

RETAIL ALCOHOL / TOBACCO	2010	2009	2008
Alcohol On-Premise Drink Licenses	1,151	1,251	1,266
Alcohol Package Carry-out Licenses	846	911	913
Tobacco Outlets	1,162		

DIVISION OF ALCOHOL AND DRUG ABUSE -- TREATMENT ADMISSIONS DATA

Individuals who were admitted to Division of ADA substance abuse treatment programs are counted below, once for each category of service they accessed during the fiscal year.

SUBSTANCE ABUSE TREATMENT	FY2010	FY2009	FY2008
CSTAR Adolescent	342	396	400
CSTAR Women and Children	632	558	568
CSTAR General Adult	1,107	955	817
CSTAR Opioid	*	*	*
Primary Recovery Detoxification	690	686	656
Primary Recovery Treatment	3,651	4,084	3,292
Clinical SATOP (CIP, YCIP, SROP)	649	494	350
Other Substance Abuse Treatment	14	183	756

SUBSTANCE ABUSE TRAFFIC OFFENDER PROGRAM (SATOP)	FY2010	FY2009	FY2008
Offender Management Unit	4,655	4,586	3,469
- Adolescent Diversion Education Program	329	356	298
- Offender Education Program	1,734	1,769	1,302
- Weekend Intervention Program	1,171	1,282	1,141
(See also Clinical SATOP at left)			
OTHER SERVICES PROVIDED			
Co-Dependency	221	191	150
Compulsive Gambling	8	7	*
Recovery Supports	506	288	194
Early Intervention	89		

The demographic and clinical profile data below summarize individuals who were admitted to ADA substance abuse treatment programs, based on their first treatment episode in the fiscal year. Individuals who were admitted only to non-clinical SATOP and non-substance abuse treatment programs are not included below. An asterisk (*) in a data cell indicates the count was fewer than five (5) and suppressed to avoid disclosure of identifying information.

	FY2010	FY2009	FY2008
GENDER			
Male	4,354	4,558	4,155
Female	1,697	1,738	1,611
AGE			
Under 18	357	413	421
18 to 24	1,301	1,439	1,301
25 to 29	1,128	1,138	1,031
30 to 34	850	793	720
35 to 39	668	689	645
40 to 44	583	661	632
45 to 54	947	963	870
55 and Over	217	200	146
RACE / ETHNICITY			
Caucasian	4,909	5,051	4,593
African American	898	958	925
Native American / Alaskan	15	14	19
Asian / Pacific Islander	14	14	12
Hispanic	105	108	92
Other Race / Two or More Races	160	151	125
EDUCATION			
Less than High School Diploma	2,018	2,133	2,082
High School Graduate or G.E.D.	2,839	2,947	2,678
Associate Degree Or Some College	1,052	1,094	904
Bachelor or Advanced Degree	142	122	92
EMPLOYMENT			
Employed	2,036	2,254	2,296
Unemployed	2,416	2,253	1,906
Not in Labor Force	1,599	1,787	1,557
LIVING ARRANGEMENT			
Independent Living	5,098	5,273	4,791
Dependent Living	683	738	679
Homeless	141	162	160
LIFETIME DUI / DWI ARRESTS			
0	3,165	3,313	3,153
1 or 2	1,849	1,886	1,660
3 or More	1,037	1,097	946

	FY2010	FY2009	FY2008
MARITAL / FAMILY STATUS			
Never Married	3,324	3,485	3,198
Married / Co-habitating	1,348	1,370	1,291
Previously Married	1,375	1,441	1,276
PRIMARY DRUG PROBLEM			
Alcohol	2,809	2,957	2,470
Marijuana / Hashish	1,799	1,950	1,909
Cocaine (Total)	404	466	595
- Crack	222	258	337
Stimulant (Total)	533	455	462
- Methamphetamine	508	440	443
Heroin	131	96	85
Analgesic Except Heroin	281	243	152
- Non-Prescription Methadone	*	*	5
PCP, LSD, other Hallucinogen	24	25	16
Tranquilizer	43	46	31
Inhalant	11	7	8
Sedative	*	8	*
Other Medication or Illicit Drug	15	43	27
Average Age of First Use of Drug	16.8	16.6	16.9
INJECTION DRUG USE			
Total Injection Users at Admission	431	604	509
- Daily Injection Use	95	87	50
- Weekly Injection Use	114	103	81
- Less than Weekly Injection Use	222	414	378
TREATMENT REFERRAL SOURCE			
Self / Family / Friend	1,352	1,361	1,245
School	9	15	13
Mental Health Provider	91	121	112
Health Care Provider	151	147	117
Court / Criminal Justice	4,096	4,191	3,855
Other	349	458	412
SPECIAL POPULATIONS			
Pregnant When Admitted to Any Episode	70	84	73
Military Veteran	283	258	251
Special Education Services Needed	640	625	633
Co-Occurring Psychological Problem	2,237	2,090	1,678
Co-Occurring Developmental Problem	289	292	233

ADA EASTERN REGION

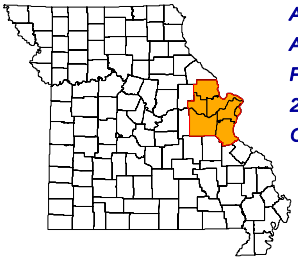

ADA REGION	Eastern
ADA SERVICE AREA	16, 22, SL
FIPS COUNTY CODE	Not Applicable
2009 POP. ESTIMATE	2,109,467
CENSUS 2010	2,084,037

2009 POPULATION PROFILE BY AGE GROUP

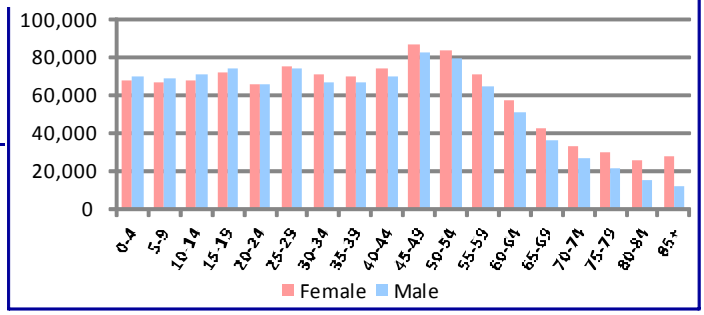

BIRTH RISK FACTORS	2009	2008	2007
Resident Births--Total	26,991	27,827	27,902
Mother Reported Drinking while Pregnant	155	128	157
Mother Reported Smoking while Pregnant	3,164	3,367	3,524

HIV DISEASE RISK FACTORS	2009	2008	2007
New HIV/AIDS Cases--Total	259	268	271
IDU and MSM	*	9	2
IDU without MSM	*	4	8

DEATHS and INJURIES	2009	2008	2007
Resident Deaths--Total	17,557	18,321	17,405
Suicides	287	238	259
Self-inflicted Injuries	1,990	2,222	1,923
Homicides	225	230	195
Assault Injuries	8,836	9,040	8,823
Alcohol Induced Deaths	113	116	104
Drug Induced Deaths	326	290	261
Smoking Induced Deaths	2,937	3,138	2,857

HOSPITAL / EMERGENCY ROOM	2009	2008	2007
Alcohol Related--Total	20,707	21,002	19,554
Direct Hospitalizations	5,343	5,320	4,932
Emergency Room Hospitalizations	7,915	7,722	7,292
Emergency Room Outpatient	7,449	7,960	7,330
Drug Related--Total	18,783	17,567	17,080
Direct Hospitalizations	5,958	5,464	4,874
Emergency Room Hospitalizations	6,621	6,333	6,349
Emergency Room Outpatient	6,204	5,770	5,857

TRAFFIC -- IMPAIRED DRIVER	2009	2008	2007
Alcohol Involved Crashes--Total	1,889	2,061	2,147
Fatal Crashes	43	49	54
Injury Crashes	716	782	819
Property Damage Crashes	1,130	1,230	1,274
Crash Fatalities	37	49	62
Crash Injuries	797	825	1,201
Drug Involved Crashes--Total	270	240	262
Fatal Crashes	15	10	5
Injury Crashes	99	96	92
Property Damage Crashes	156	134	165
Crash Fatalities	14	11	5
Crash Injuries	121	103	157

EMPLOYMENT	2010	2009	2008
Labor Force	1,079,494	1,082,954	1,077,182
Employed	972,221	977,219	1,008,758
Unemployed	107,273	105,735	68,424
Unemployment Rate	9.9%	9.8%	6.4%

An asterisk (*) in a data cell indicates the count was fewer than 5 and suppressed to avoid disclosure of identifying information. IDU (injection drug use) and MSM (men who have sex with men) indicate the presence of risk factors for transmission of HIV.

SCHOOL REPORTS	2009-2010	2008-2009	2007-2008
Enrollment Grades 9-12	97,744	98,754	99,451
Drop-outs	3,998	5,193	4,369
Drop-out Rate	4.1%	5.3%	4.4%
Alcohol Discipline Incidents	150	169	201
Drug Discipline Incidents	940	1,018	1,030
Tobacco Discipline Incidents	34	25	16

POLICE REPORTS	2009	2008	2007
DWI/DUI Arrests	11,938	12,329	12,202
Liquor Law Arrests	3,800	3,937	4,368
Drug Arrests	13,699	13,362	14,125
Methamphetamine Lab Incidents	488	522	486
Violent Offenses	12,115	12,720	12,928
Property Offenses	75,646	87,625	90,175
Domestic Violence Reports	11,181	10,989	11,716

JUVENILE COURT REFERRALS	2009	2008	2007
Law Violation Offenses--Total	12,742	14,672	15,050
Violent Offenses	3,541	3,396	3,880
Alcohol Offenses	408	419	424
Drug Offenses	1,052	1,076	1,133
Status Offenses--Total	3,247	3,952	3,959
Truancy	1,070	1,304	1,401
Beyond Parental Control	340	347	364
Habitually Absent from Home	1,442	1,927	1,822
Injurious Behavior	292	260	257
Abuse/Neglect/Custody--Total	3,127	2,980	2,950
Abuse	715	609	566
Neglect	1,808	1,849	1,848
Custody Disputes	604	522	536

JUVENILE COURT PLACEMENTS	2009	2008	2007
Out-of-Home Placements--Total	1,380	1,366	1,325
Parental Alcohol Use Related	49	54	32
Parental Drug Use Related	355	328	305
Parental Alcohol and Drug Use	39	15	45
Child Removed for Other Reason	937	969	943

CRIMINAL JUSTICE	FY2010	FY2009	FY2008
Drug Court Participants	1,640	1,647	1,567
Probation/Parole Admissions--Total	11,816	12,682	11,856
Probation/Parole Admissions--Drug	3,646	4,218	4,208
Probation/Parole Admissions--DWI	434	353	417
Prison Admissions--Total	4,811	5,220	5,530
Prison Admissions--Drug	1,443	1,648	1,858
Prison Admissions--DWI	221	196	223

RETAIL ALCOHOL / TOBACCO	2010	2009	2008
Alcohol On-Premise Drink Licenses	2,847	3,161	3,127
Alcohol Package Carry-out Licenses	1,357	1,337	1,368
Tobacco Outlets	2,078		

DIVISION OF ALCOHOL AND DRUG ABUSE -- TREATMENT ADMISSIONS DATA

Individuals who were admitted to Division of ADA substance abuse treatment programs are counted below, once for each category of service they accessed during the fiscal year.

SUBSTANCE ABUSE TREATMENT	FY2010	FY2009	FY2008
CSTAR Adolescent	699	737	493
CSTAR Women and Children	1,688	1,614	1,544
CSTAR General Adult	866	737	751
CSTAR Opioid	407	405	268
Primary Recovery Detoxification	1,658	1,539	1,442
Primary Recovery Treatment	5,077	4,728	4,336
Clinical SATOP (CIP, YCIP, SROP)	1,952	1,707	1,700
Other Substance Abuse Treatment	759	964	745

SUBSTANCE ABUSE TRAFFIC OFFENDER PROGRAM (SATOP)	FY2010	FY2009	FY2008
Offender Management Unit	10,410	10,347	7,516
- Adolescent Diversion Education Program	668	743	435
- Offender Education Program	3,928	4,049	2,563
- Weekend Intervention Program	2,271	2,326	1,725
(See also Clinical SATOP at left)			
OTHER SERVICES PROVIDED			
Co-Dependency	457	296	206
Compulsive Gambling	115	94	94
Recovery Supports	2,573	2,858	3,128
Early Intervention	162		

The demographic and clinical profile data below summarize individuals who were admitted to ADA substance abuse treatment programs, based on their first treatment episode in the fiscal year. Individuals who were admitted only to non-clinical SATOP and non-substance abuse treatment programs are not included below. An asterisk (*) in a data cell indicates the count was fewer than five (5) and suppressed to avoid disclosure of identifying information.

	FY2010	FY2009	FY2008
GENDER			
Male	7,785	7,342	6,498
Female	3,302	3,099	2,966
AGE			
Under 18	721	767	525
18 to 24	2,138	1,873	1,590
25 to 29	1,984	1,818	1,608
30 to 34	1,489	1,289	1,109
35 to 39	1,169	1,182	1,140
40 to 44	1,162	1,227	1,279
45 to 54	1,906	1,838	1,836
55 and Over	519	447	377
RACE / ETHNICITY			
Caucasian	6,389	5,804	5,280
African American	4,400	4,284	3,894
Native American / Alaskan	8	10	7
Asian / Pacific Islander	17	14	12
Hispanic	113	123	115
Other Race / Two or More Races	210	206	156
EDUCATION			
Less than High School Diploma	4,064	4,054	3,371
High School Graduate or G.E.D.	4,726	4,395	4,202
Associate Degree Or Some College	1,985	1,727	1,563
Bachelor or Advanced Degree	313	265	253
EMPLOYMENT			
Employed	2,808	2,611	2,792
Unemployed	4,480	4,207	3,267
Not in Labor Force	3,800	3,623	3,334
LIVING ARRANGEMENT			
Independent Living	8,574	7,881	7,316
Dependent Living	1,529	1,639	1,270
Homeless	628	571	541
LIFETIME DUI / DWI ARRESTS			
0	7,044	6,884	6,102
1 or 2	2,851	2,361	2,166
3 or More	1,193	1,196	1,125

	FY2010	FY2009	FY2008
MARITAL / FAMILY STATUS			
Never Married	7,582	7,006	6,184
Married / Co-habitating	1,806	1,758	1,725
Previously Married	1,696	1,671	1,547
PRIMARY DRUG PROBLEM			
Alcohol	4,174	3,853	3,497
Marijuana / Hashish	2,653	2,583	2,066
Cocaine (Total)	1,192	1,359	1,825
- Crack	1,010	1,151	1,524
Stimulant (Total)	354	325	298
- Methamphetamine	327	300	275
Heroin	2,321	1,904	1,413
Analgesic Except Heroin	273	278	188
- Non-Prescription Methadone	11	16	16
PCP, LSD, other Hallucinogen	50	48	37
Tranquilizer	42	59	39
Inhalant	9	6	*
Sedative	9	12	*
Other Medication or Illicit Drug	11	14	22
Average Age of First Use of Drug	18.3	18.3	18.8
INJECTION DRUG USE			
Total Injection Users at Admission	1,517	1,514	1,163
- Daily Injection Use	698	659	449
- Weekly Injection Use	400	297	247
- Less than Weekly Injection Use	419	558	467
TREATMENT REFERRAL SOURCE			
Self / Family / Friend	3,230	3,148	3,336
School	16	44	20
Mental Health Provider	122	136	134
Health Care Provider	330	232	142
Court / Criminal Justice	6,474	6,024	5,091
Other	915	854	738
SPECIAL POPULATIONS			
Pregnant When Admitted to Any Episode	218	199	168
Military Veteran	361	235	287
Special Education Services Needed	686	623	485
Co-Occurring Psychological Problem	2,959	2,725	2,345
Co-Occurring Developmental Problem	344	267	289

ADA SOUTHWEST REGION

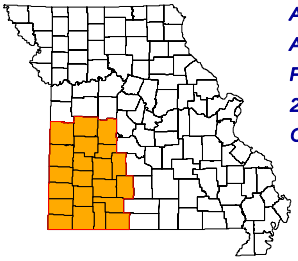

ADA REGION	Southwest
ADA SERVICE AREA	8, 9, 10
FIPS COUNTY CODE	Not Applicable
2009 POP. ESTIMATE	910,228
CENSUS 2010	926,656

2009 POPULATION PROFILE BY AGE GROUP

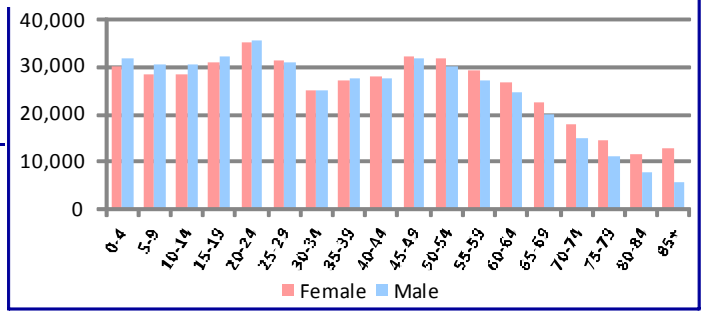

BIRTH RISK FACTORS	2009	2008	2007
Resident Births--Total	12,033	12,395	12,790
Mother Reported Drinking while Pregnant	55	62	83
Mother Reported Smoking while Pregnant	2,405	2,614	2,745

HIV DISEASE RISK FACTORS	2009	2008	2007
New HIV/AIDS Cases--Total	35	48	43
IDU and MSM	*	4	5
IDU without MSM	*	4	6

DEATHS and INJURIES	2009	2008	2007
Resident Deaths--Total	8,885	9,105	8,706
Suicides	155	120	137
Self-inflicted Injuries	1,371	1,220	1,187
Homicides	27	35	34
Assault Injuries	2,901	2,845	3,002
Alcohol Induced Deaths	52	73	55
Drug Induced Deaths	162	156	147
Smoking Induced Deaths	1,633	1,681	1,573

HOSPITAL / EMERGENCY ROOM	2009	2008	2007
Alcohol Related--Total	10,594	10,010	9,896
Direct Hospitalizations	2,020	1,714	1,842
Emergency Room Hospitalizations	3,939	4,028	3,766
Emergency Room Outpatient	4,635	4,268	4,288
Drug Related--Total	9,301	8,280	7,934
Direct Hospitalizations	2,190	1,969	2,008
Emergency Room Hospitalizations	3,059	3,042	2,744
Emergency Room Outpatient	4,052	3,269	3,182

TRAFFIC -- IMPAIRED DRIVER	2009	2008	2007
Alcohol Involved Crashes--Total	1,302	1,131	1,255
Fatal Crashes	37	46	27
Injury Crashes	604	522	620
Property Damage Crashes	661	563	608
Crash Fatalities	43	45	28
Crash Injuries	702	639	909
Drug Involved Crashes--Total	254	168	228
Fatal Crashes	10	4	5
Injury Crashes	104	68	112
Property Damage Crashes	140	96	111
Crash Fatalities	12	5	6
Crash Injuries	122	79	189

EMPLOYMENT	2010	2009	2008
Labor Force	451,577	453,833	446,033
Employed	409,861	412,994	420,996
Unemployed	41,716	40,839	25,037
Unemployment Rate	9.2%	9.0%	5.6%

An asterisk (*) in a data cell indicates the count was fewer than 5 and suppressed to avoid disclosure of identifying information. IDU (injection drug use) and MSM (men who have sex with men) indicate the presence of risk factors for transmission of HIV.

SCHOOL REPORTS	2009-2010	2008-2009	2007-2008
Enrollment Grades 9-12	42,788	41,970	42,110
Drop-outs	1,036	1,601	1,440
Drop-out Rate	2.4%	3.8%	3.4%
Alcohol Discipline Incidents	87	94	104
Drug Discipline Incidents	367	370	412
Tobacco Discipline Incidents	29	14	33

POLICE REPORTS	2009	2008	2007
DWI/DUI Arrests	5,868	6,699	7,098
Liquor Law Arrests	2,095	2,304	2,272
Drug Arrests	4,367	4,447	5,598
Methamphetamine Lab Incidents	372	313	188
Violent Offenses	3,640	3,454	3,612
Property Offenses	34,652	35,930	36,238
Domestic Violence Reports	8,500	7,787	7,750

JUVENILE COURT REFERRALS	2009	2008	2007
Law Violation Offenses--Total	5,041	5,457	4,928
Violent Offenses	1,581	1,446	1,317
Alcohol Offenses	295	374	310
Drug Offenses	372	476	465
Status Offenses--Total	2,299	2,286	2,171
Truancy	418	325	359
Beyond Parental Control	544	466	444
Habitually Absent from Home	450	501	496
Injurious Behavior	842	930	788
Abuse/Neglect/Custody--Total	3,255	2,941	3,254
Abuse	546	598	744
Neglect	2,422	2,108	2,264
Custody Disputes	287	235	246

JUVENILE COURT PLACEMENTS	2009	2008	2007
Out-of-Home Placements--Total	1,290	1,245	1,224
Parental Alcohol Use Related	53	47	50
Parental Drug Use Related	315	329	334
Parental Alcohol and Drug Use	43	29	47
Child Removed for Other Reason	879	840	793

CRIMINAL JUSTICE	FY2010	FY2009	FY2008
Drug Court Participants	915	831	675
Probation/Parole Admissions--Total	5,753	5,723	5,455
Probation/Parole Admissions--Drug	1,821	1,824	1,904
Probation/Parole Admissions--DWI	411	358	375
Prison Admissions--Total	2,821	2,887	2,797
Prison Admissions--Drug	853	844	852
Prison Admissions--DWI	187	202	222

RETAIL ALCOHOL / TOBACCO	2010	2009	2008
Alcohol On-Premise Drink Licenses	936	1,004	1,017
Alcohol Package Carry-out Licenses	879	959	946
Tobacco Outlets	1,178		

ADA SOUTHWEST REGION

DIVISION OF ALCOHOL AND DRUG ABUSE -- TREATMENT ADMISSIONS DATA

Individuals who were admitted to Division of ADA substance abuse treatment programs are counted below, once for each category of service they accessed during the fiscal year.

SUBSTANCE ABUSE TREATMENT	FY2010	FY2009	FY2008
CSTAR Adolescent	430	388	251
CSTAR Women and Children	620	680	639
CSTAR General Adult	1,802	931	797
CSTAR Opioid	*	*	0
Primary Recovery Detoxification	1,270	1,131	868
Primary Recovery Treatment	3,359	3,869	2,594
Clinical SATOP (CIP, YCIP, SROP)	733	447	345
Other Substance Abuse Treatment	7	132	689

SUBSTANCE ABUSE TRAFFIC OFFENDER PROGRAM (SATOP)	FY2010	FY2009	FY2008
Offender Management Unit	4,608	4,739	3,525
- Adolescent Diversion Education Program	165	204	120
- Offender Education Program	1,833	1,847	1,507
- Weekend Intervention Program	1,097	1,444	1,168
(See also Clinical SATOP at left)			
OTHER SERVICES PROVIDED			
Co-Dependency	295	289	171
Compulsive Gambling	5	25	14
Recovery Supports	1,405	1,265	806
Early Intervention	171		

The demographic and clinical profile data below summarize individuals who were admitted to ADA substance abuse treatment programs, based on their first treatment episode in the fiscal year. Individuals who were admitted only to non-clinical SATOP and non-substance abuse treatment programs are not included below. An asterisk (*) in a data cell indicates the count was fewer than five (5) and suppressed to avoid disclosure of identifying information.

	FY2010	FY2009	FY2008
GENDER			
Male	4,707	4,595	3,521
Female	2,054	1,914	1,720
AGE			
Under 18	448	408	263
18 to 24	1,327	1,326	1,110
25 to 29	1,224	1,183	942
30 to 34	948	838	657
35 to 39	762	784	681
40 to 44	701	719	637
45 to 54	1,082	1,035	801
55 and Over	269	216	150
RACE / ETHNICITY			
Caucasian	6,198	5,872	4,765
African American	276	288	210
Native American / Alaskan	39	35	27
Asian / Pacific Islander	23	16	10
Hispanic	152	137	115
Other Race / Two or More Races	135	161	114
EDUCATION			
Less than High School Diploma	2,548	2,503	1,987
High School Graduate or G.E.D.	2,939	2,858	2,303
Associate Degree Or Some College	1,175	1,069	860
Bachelor or Advanced Degree	99	79	66
EMPLOYMENT			
Employed	1,980	2,071	1,818
Unemployed	2,761	2,481	1,812
Not in Labor Force	2,020	1,957	1,586
LIVING ARRANGEMENT			
Independent Living	5,441	5,258	4,208
Dependent Living	942	901	699
Homeless	258	278	254
LIFETIME DUI / DWI ARRESTS			
0	3,463	3,388	2,794
1 or 2	1,970	1,912	1,548
3 or More	1,328	1,209	874

	FY2010	FY2009	FY2008
MARITAL / FAMILY STATUS			
Never Married	3,388	3,155	2,499
Married / Co-habitating	1,638	1,611	1,354
Previously Married	1,734	1,733	1,377
PRIMARY DRUG PROBLEM			
Alcohol	2,919	2,772	2,121
Marijuana / Hashish	1,738	1,727	1,379
Cocaine (Total)	160	193	222
- Crack	75	104	109
Stimulant (Total)	1,183	1,154	1,082
- Methamphetamine	1,151	1,103	961
Heroin	72	64	58
Analgesic Except Heroin	552	459	269
- Non-Prescription Methadone	11	6	13
PCP, LSD, other Hallucinogen	17	16	13
Tranquilizer	93	94	48
Inhalant	7	8	9
Sedative	11	13	13
Other Medication or Illicit Drug	9	9	*
Average Age of First Use of Drug	16.8	16.7	16.8
INJECTION DRUG USE			
Total Injection Users at Admission	893	1,201	1,039
- Daily Injection Use	195	135	101
- Weekly Injection Use	219	261	232
- Less than Weekly Injection Use	479	805	706
TREATMENT REFERRAL SOURCE			
Self / Family / Friend	2,103	2,015	1,797
School	10	9	*
Mental Health Provider	98	104	102
Health Care Provider	283	232	168
Court / Criminal Justice	3,764	3,725	2,729
Other	503	422	407
SPECIAL POPULATIONS			
Pregnant When Admitted to Any Episode	102	88	77
Military Veteran	329	294	230
Special Education Services Needed	420	439	338
Co-Occurring Psychological Problem	2,030	1,794	1,446
Co-Occurring Developmental Problem	153	125	179

ADA SOUTHEAST REGION

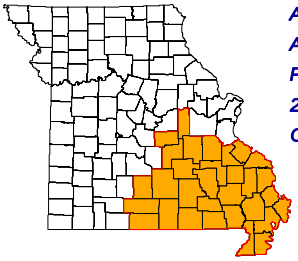

ADA REGION	Southeast
ADA SERVICE AREA	17, 18, 19, 20, 21
FIPS COUNTY CODE	Not Applicable
2009 POP. ESTIMATE	690,076
CENSUS 2010	712,520

2009 POPULATION PROFILE BY AGE GROUP

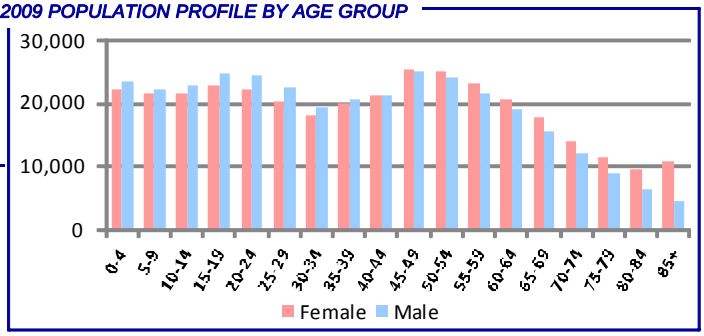

BIRTH RISK FACTORS	2009	2008	2007
Resident Births--Total	8,853	9,300	9,285
Mother Reported Drinking while Pregnant	29	33	38
Mother Reported Smoking while Pregnant	2,381	2,552	2,524

HIV DISEASE RISK FACTORS	2009	2008	2007
New HIV/AIDS Cases--Total	20	22	43
IDU and MSM	*	1	4
IDU without MSM	*	3	3

DEATHS and INJURIES	2009	2008	2007
Resident Deaths--Total	8,136	8,313	8,044
Suicides	101	112	114
Self-inflicted Injuries	1,234	1,117	1,096
Homicides	33	39	25
Assault Injuries	2,649	2,652	2,715
Alcohol Induced Deaths	51	35	39
Drug Induced Deaths	123	99	107
Smoking Induced Deaths	1,642	1,579	1,526

HOSPITAL / EMERGENCY ROOM	2009	2008	2007
Alcohol Related--Total	5,980	6,468	6,139
Direct Hospitalizations	1,387	1,440	1,356
Emergency Room Hospitalizations	2,301	2,237	2,362
Emergency Room Outpatient	2,292	2,791	2,421
Drug Related--Total	5,964	5,600	5,623
Direct Hospitalizations	1,609	1,508	1,411
Emergency Room Hospitalizations	2,237	1,884	2,030
Emergency Room Outpatient	2,118	2,208	2,182

TRAFFIC -- IMPAIRED DRIVER	2009	2008	2007
Alcohol Involved Crashes--Total	993	1,033	1,114
Fatal Crashes	45	37	54
Injury Crashes	463	511	539
Property Damage Crashes	485	485	521
Crash Fatalities	50	38	55
Crash Injuries	600	657	803
Drug Involved Crashes--Total	226	220	179
Fatal Crashes	6	11	5
Injury Crashes	112	86	96
Property Damage Crashes	108	123	78
Crash Fatalities	5	10	6
Crash Injuries	134	114	169

EMPLOYMENT	2010	2009	2008
Labor Force	335,336	343,006	348,380
Employed	303,283	310,426	325,360
Unemployed	32,053	32,580	23,020
Unemployment Rate	9.6%	9.5%	6.6%

An asterisk (*) in a data cell indicates the count was fewer than 5 and suppressed to avoid disclosure of identifying information. IDU (injection drug use) and MSM (men who have sex with men) indicate the presence of risk factors for transmission of HIV.

SCHOOL REPORTS	2009-2010	2008-2009	2007-2008
Enrollment Grades 9-12	33,499	33,924	34,279
Drop-outs	954	1,299	1,399
Drop-out Rate	2.8%	3.8%	4.1%
Alcohol Discipline Incidents	58	48	97
Drug Discipline Incidents	296	226	250
Tobacco Discipline Incidents	23	36	30

POLICE REPORTS	2009	2008	2007
DWI/DUI Arrests	4,611	5,165	5,342
Liquor Law Arrests	1,740	1,932	2,067
Drug Arrests	4,727	4,305	5,567
Methamphetamine Lab Incidents	523	423	408
Violent Offenses	2,251	2,098	2,422
Property Offenses	17,938	18,157	19,225
Domestic Violence Reports	3,904	3,491	3,710

JUVENILE COURT REFERRALS	2009	2008	2007
Law Violation Offenses--Total	4,338	5,120	5,003
Violent Offenses	1,324	1,418	1,352
Alcohol Offenses	233	267	224
Drug Offenses	299	300	430
Status Offenses--Total	2,817	2,921	3,224
Truancy	916	897	954
Beyond Parental Control	615	658	650
Habitually Absent from Home	339	453	390
Injurious Behavior	768	641	910
Abuse/Neglect/Custody--Total	3,186	2,651	2,272
Abuse	889	749	657
Neglect	1,934	1,586	1,331
Custody Disputes	363	316	284

JUVENILE COURT PLACEMENTS	2009	2008	2007
Out-of-Home Placements--Total	966	855	860
Parental Alcohol Use Related	33	38	35
Parental Drug Use Related	304	270	284
Parental Alcohol and Drug Use	38	28	23
Child Removed for Other Reason	591	519	518

CRIMINAL JUSTICE	FY2010	FY2009	FY2008
Drug Court Participants	711	666	633
Probation/Parole Admissions--Total	5,581	5,749	5,674
Probation/Parole Admissions--Drug	1,942	1,930	1,944
Probation/Parole Admissions--DWI	296	331	346
Prison Admissions--Total	3,096	3,027	3,156
Prison Admissions--Drug	1,014	957	1,039
Prison Admissions--DWI	215	198	201

RETAIL ALCOHOL / TOBACCO	2010	2009	2008
Alcohol On-Premise Drink Licenses	795	915	899
Alcohol Package Carry-out Licenses	735	774	799
Tobacco Outlets	1,020		

DIVISION OF ALCOHOL AND DRUG ABUSE -- TREATMENT ADMISSIONS DATA

Individuals who were admitted to Division of ADA substance abuse treatment programs are counted below, once for each category of service they accessed during the fiscal year.

SUBSTANCE ABUSE TREATMENT	FY2010	FY2009	FY2008
CSTAR Adolescent	419	469	382
CSTAR Women and Children	547	483	486
CSTAR General Adult	1,106	945	790
CSTAR Opioid	10	11	5
Primary Recovery Detoxification	794	682	527
Primary Recovery Treatment	4,476	5,055	3,318
Clinical SATOP (CIP, YCIP, SROP)	518	378	285
Other Substance Abuse Treatment	12	472	2,170

SUBSTANCE ABUSE TRAFFIC OFFENDER PROGRAM (SATOP)	FY2010	FY2009	FY2008
Offender Management Unit	3,573	3,608	2,963
- Adolescent Diversion Education Program	15	21	37
- Offender Education Program	1,498	1,539	1,241
- Weekend Intervention Program	890	1,146	955
(See also Clinical SATOP at left)			
OTHER SERVICES PROVIDED			
Co-Dependency	107	115	42
Compulsive Gambling	10	13	7
Recovery Supports	426	390	436
Early Intervention	92		

The demographic and clinical profile data below summarize individuals who were admitted to ADA substance abuse treatment programs, based on their first treatment episode in the fiscal year. Individuals who were admitted only to non-clinical SATOP and non-substance abuse treatment programs are not included below. An asterisk (*) in a data cell indicates the count was fewer than five (5) and suppressed to avoid disclosure of identifying information.

	FY2010	FY2009	FY2008
GENDER			
Male	4,637	5,054	4,677
Female	2,078	2,080	1,847
AGE			
Under 18	433	490	412
18 to 24	1,428	1,521	1,364
25 to 29	1,310	1,314	1,182
30 to 34	933	953	862
35 to 39	754	814	782
40 to 44	652	762	746
45 to 54	946	1,046	996
55 and Over	259	234	180
RACE / ETHNICITY			
Caucasian	5,836	6,141	5,497
African American	725	807	874
Native American / Alaskan	13	8	6
Asian / Pacific Islander	6	*	*
Hispanic	65	80	69
Other Race / Two or More Races	96	97	76
EDUCATION			
Less than High School Diploma	2,809	2,937	2,759
High School Graduate or G.E.D.	3,070	3,244	2,897
Associate Degree Or Some College	761	884	803
Bachelor or Advanced Degree	75	69	56
EMPLOYMENT			
Employed	1,554	2,025	2,174
Unemployed	2,943	2,935	2,499
Not in Labor Force	2,218	2,174	1,847
LIVING ARRANGEMENT			
Independent Living	5,589	5,997	5,410
Dependent Living	935	902	787
Homeless	130	133	149
LIFETIME DUI / DWI ARRESTS			
0	3,916	4,287	3,818
1 or 2	1,855	1,833	1,676
3 or More	944	1,014	1,025

	FY2010	FY2009	FY2008
MARITAL / FAMILY STATUS			
Never Married	3,288	3,440	3,202
Married / Co-habitating	1,837	1,990	1,763
Previously Married	1,589	1,694	1,543
PRIMARY DRUG PROBLEM			
Alcohol	2,561	2,830	2,473
Marijuana / Hashish	2,034	2,289	2,059
Cocaine (Total)	293	398	568
- Crack	202	276	345
Stimulant (Total)	759	736	767
- Methamphetamine	739	716	734
Heroin	210	140	109
Analgesic Except Heroin	713	571	386
- Non-Prescription Methadone	10	10	13
PCP, LSD, other Hallucinogen	6	10	*
Tranquilizer	105	114	112
Inhalant	16	17	15
Sedative	11	14	18
Other Medication or Illicit Drug	7	15	11
Average Age of First Use of Drug	17.5	17.2	17.5
INJECTION DRUG USE			
Total Injection Users at Admission	626	859	724
- Daily Injection Use	147	118	79
- Weekly Injection Use	145	171	106
- Less than Weekly Injection Use	333	570	539
TREATMENT REFERRAL SOURCE			
Self / Family / Friend	1,226	1,381	1,228
School	17	10	7
Mental Health Provider	163	169	142
Health Care Provider	161	176	111
Court / Criminal Justice	4,460	4,800	4,476
Other	687	597	559
SPECIAL POPULATIONS			
Pregnant When Admitted to Any Episode	99	92	75
Military Veteran	319	352	328
Special Education Services Needed	674	747	579
Co-Occurring Psychological Problem	2,106	2,106	1,850
Co-Occurring Developmental Problem	367	311	222

ADA SERVICE AREA 1

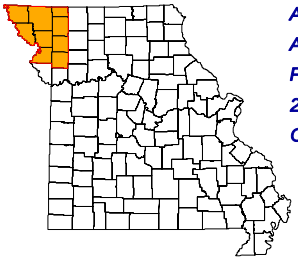

ADA REGION	Northwest
ADA SERVICE AREA	1
FIPS COUNTY CODE	Not Applicable
2009 POP. ESTIMATE	181,178
CENSUS 2010	183,003

2009 POPULATION PROFILE BY AGE GROUP

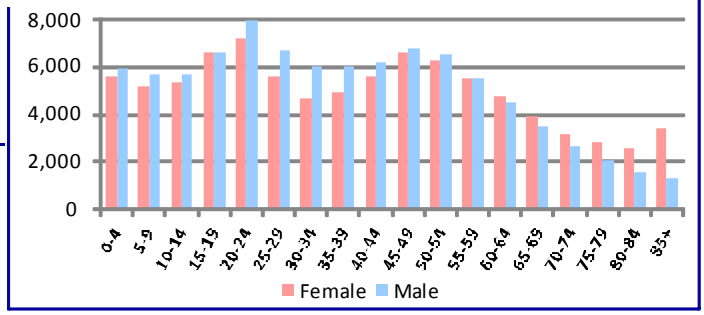

BIRTH RISK FACTORS	2009	2008	2007
Resident Births--Total	2,381	2,281	2,401
Mother Reported Drinking while Pregnant	3	3	5
Mother Reported Smoking while Pregnant	503	541	586

HIV DISEASE RISK FACTORS	2009	2008	2007
New HIV/AIDS Cases--Total	9	11	8
IDU and MSM	*	0	0
IDU without MSM	*	0	1

DEATHS and INJURIES	2009	2008	2007
Resident Deaths--Total	1,846	1,982	1,845
Suicides	27	33	23
Self-inflicted Injuries	185	231	181
Homicides	4	5	6
Assault Injuries	660	705	621
Alcohol Induced Deaths	9	12	6
Drug Induced Deaths	18	17	11
Smoking Induced Deaths	348	374	348

HOSPITAL / EMERGENCY ROOM	2009	2008	2007
Alcohol Related--Total	1,619	1,585	1,468
Direct Hospitalizations	328	322	270
Emergency Room Hospitalizations	638	566	590
Emergency Room Outpatient	653	697	608
Drug Related--Total	1,164	1,310	1,266
Direct Hospitalizations	326	383	350
Emergency Room Hospitalizations	456	487	506
Emergency Room Outpatient	382	440	410

TRAFFIC -- IMPAIRED DRIVER	2009	2008	2007
Alcohol Involved Crashes--Total	240	245	244
Fatal Crashes	11	6	6
Injury Crashes	106	103	111
Property Damage Crashes	123	136	127
Crash Fatalities	10	6	7
Crash Injuries	131	118	169
Drug Involved Crashes--Total	25	24	23
Fatal Crashes	1	0	0
Injury Crashes	12	9	11
Property Damage Crashes	12	15	12
Crash Fatalities	1	0	0
Crash Injuries	14	9	17

EMPLOYMENT	2010	2009	2008
Labor Force	95,998	98,792	96,163
Employed	87,821	90,703	91,298
Unemployed	8,177	8,089	4,865
Unemployment Rate	8.5%	8.2%	5.1%

An asterisk (*) in a data cell indicates the count was fewer than 5 and suppressed to avoid disclosure of identifying information. IDU (injection drug use) and MSM (men who have sex with men) indicate the presence of risk factors for transmission of HIV.

SCHOOL REPORTS	2009-2010	2008-2009	2007-2008
Enrollment Grades 9-12	8,178	8,376	8,709
Drop-outs	157	220	189
Drop-out Rate	1.9%	2.6%	2.2%
Alcohol Discipline Incidents	7	10	14
Drug Discipline Incidents	23	17	49
Tobacco Discipline Incidents	0	1	1

POLICE REPORTS	2009	2008	2007
DWI/DUI Arrests	1,121	1,172	1,114
Liquor Law Arrests	579	675	652
Drug Arrests	1,305	1,214	1,221
Methamphetamine Lab Incidents	13	14	18
Violent Offenses	594	529	383
Property Offenses	5,492	5,408	5,673
Domestic Violence Reports	1,390	1,226	872

JUVENILE COURT REFERRALS	2009	2008	2007
Law Violation Offenses--Total	824	916	1,053
Violent Offenses	184	176	211
Alcohol Offenses	48	41	62
Drug Offenses	63	51	64
Status Offenses--Total	557	511	723
Truancy	136	109	116
Beyond Parental Control	206	190	280
Habitually Absent from Home	125	157	239
Injurious Behavior	82	49	55
Abuse/Neglect/Custody--Total	230	186	127
Abuse	30	39	33
Neglect	196	144	93
Custody Disputes	4	3	1

JUVENILE COURT PLACEMENTS	2009	2008	2007
Out-of-Home Placements--Total	76	79	74
Parental Alcohol Use Related	4	5	4
Parental Drug Use Related	12	18	18
Parental Alcohol and Drug Use	1	2	2
Child Removed for Other Reason	59	54	50

CRIMINAL JUSTICE	FY2010	FY2009	FY2008
Drug Court Participants	211	202	241
Probation/Parole Admissions--Total	1,490	1,433	1,362
Probation/Parole Admissions--Drug	465	497	529
Probation/Parole Admissions--DWI	127	111	102
Prison Admissions--Total	944	847	834
Prison Admissions--Drug	344	319	302
Prison Admissions--DWI	78	86	78

RETAIL ALCOHOL / TOBACCO	2010	2009	2008
Alcohol On-Premise Drink Licenses	212	233	243
Alcohol Package Carry-out Licenses	166	174	167
Tobacco Outlets	219		

DIVISION OF ALCOHOL AND DRUG ABUSE -- TREATMENT ADMISSIONS DATA

Individuals who were admitted to Division of ADA substance abuse treatment programs are counted below, once for each category of service they accessed during the fiscal year.

SUBSTANCE ABUSE TREATMENT	FY2010	FY2009	FY2008
CSTAR Adolescent	146	147	129
CSTAR Women and Children	9	26	17
CSTAR General Adult	87	44	75
CSTAR Opioid	*	6	*
Primary Recovery Detoxification	273	287	262
Primary Recovery Treatment	678	769	434
Clinical SATOP (CIP, YCIP, SROP)	49	68	41
Other Substance Abuse Treatment	0	64	128

SUBSTANCE ABUSE TRAFFIC OFFENDER PROGRAM (SATOP)	FY2010	FY2009	FY2008
Offender Management Unit	930	1,047	677
- Adolescent Diversion Education Program	128	158	97
- Offender Education Program	412	477	293
- Weekend Intervention Program	211	229	170
(See also Clinical SATOP at left)			
OTHER SERVICES PROVIDED			
Co-Dependency	*	11	9
Compulsive Gambling	*	*	*
Recovery Supports	110	96	25
Early Intervention	28		

The demographic and clinical profile data below summarize individuals who were admitted to ADA substance abuse treatment programs, based on their first treatment episode in the fiscal year. Individuals who were admitted only to non-clinical SATOP and non-substance abuse treatment programs are not included below. An asterisk (*) in a data cell indicates the count was fewer than five (5) and suppressed to avoid disclosure of identifying information.

	FY2010	FY2009	FY2008
GENDER			
Male	764	882	661
Female	314	331	278
AGE			
Under 18	148	148	131
18 to 24	206	226	157
25 to 29	173	202	126
30 to 34	119	150	105
35 to 39	120	122	115
40 to 44	95	112	116
45 to 54	174	205	164
55 and Over	43	48	25
RACE / ETHNICITY			
Caucasian	932	1,055	808
African American	96	104	99
Native American / Alaskan	*	*	*
Asian / Pacific Islander	*	*	0
Hispanic	27	28	16
Other Race / Two or More Races	27	22	15
EDUCATION			
Less than High School Diploma	372	431	345
High School Graduate or G.E.D.	521	576	426
Associate Degree Or Some College	163	192	136
Bachelor or Advanced Degree	22	14	18
EMPLOYMENT			
Employed	295	422	322
Unemployed	434	505	364
Not in Labor Force	348	286	240
LIVING ARRANGEMENT			
Independent Living	776	883	604
Dependent Living	231	229	221
Homeless	65	90	79
LIFETIME DUI / DWI ARRESTS			
0	690	724	480
1 or 2	230	292	216
3 or More	158	197	227

	FY2010	FY2009	FY2008
MARITAL / FAMILY STATUS			
Never Married	638	694	520
Married / Co-habitating	194	229	162
Previously Married	245	288	254
PRIMARY DRUG PROBLEM			
Alcohol	413	516	397
Marijuana / Hashish	370	345	246
Cocaine (Total)	56	65	110
- Crack	35	51	79
Stimulant (Total)	120	173	109
- Methamphetamine	117	170	105
Heroin	5	*	8
Analgesic Except Heroin	88	91	38
- Non-Prescription Methadone	*	*	*
PCP, LSD, other Hallucinogen	*	7	5
Tranquilizer	15	7	10
Inhalant	*	*	*
Sedative	*	*	0
Other Medication or Illicit Drug	*	*	*
Average Age of First Use of Drug	17.2	17.2	17.0
INJECTION DRUG USE			
Total Injection Users at Admission	80	161	86
- Daily Injection Use	23	29	12
- Weekly Injection Use	17	24	17
- Less than Weekly Injection Use	40	108	57
TREATMENT REFERRAL SOURCE			
Self / Family / Friend	252	295	284
School	*	8	5
Mental Health Provider	8	13	22
Health Care Provider	65	41	28
Court / Criminal Justice	671	774	540
Other	74	82	58
SPECIAL POPULATIONS			
Pregnant When Admitted to Any Episode	10	13	*
Military Veteran	62	75	78
Special Education Services Needed	31	55	53
Co-Occurring Psychological Problem	219	244	188
Co-Occurring Developmental Problem	13	17	17

ADA SERVICE AREAS 2-5 (JC)

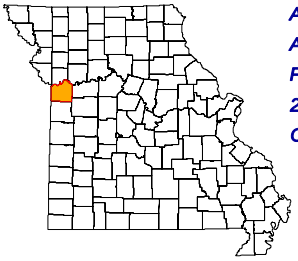

ADA REGION	Northwest
ADA SERVICE AREA	JC
FIPS COUNTY CODE	Not Applicable
2009 POP. ESTIMATE	705,708
CENSUS 2010	674,158

2009 POPULATION PROFILE BY AGE GROUP

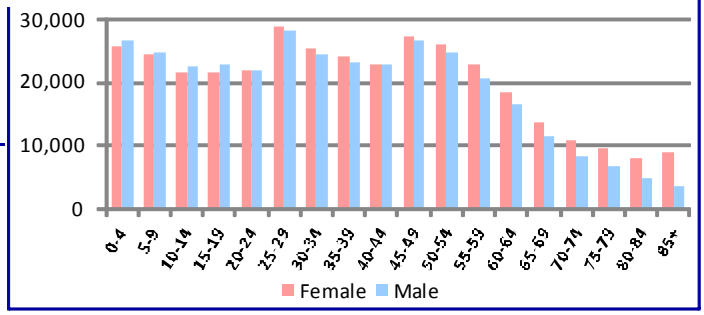

BIRTH RISK FACTORS	2009	2008	2007
Resident Births--Total	10,348	10,474	10,634
Mother Reported Drinking while Pregnant	54	52	59
Mother Reported Smoking while Pregnant	1,324	1,479	1,399

HIV DISEASE RISK FACTORS	2009	2008	2007
New HIV/AIDS Cases--Total	139	158	156
IDU and MSM	*	4	2
IDU without MSM	*	2	5

DEATHS and INJURIES	2009	2008	2007
Resident Deaths--Total	5,903	6,124	5,924
Suicides	98	106	85
Self-inflicted Injuries	1,127	1,229	1,209
Homicides	111	136	98
Assault Injuries	4,770	4,954	4,932
Alcohol Induced Deaths	67	76	54
Drug Induced Deaths	111	90	99
Smoking Induced Deaths	958	1,030	952

HOSPITAL / EMERGENCY ROOM	2009	2008	2007
Alcohol Related--Total	12,202	12,176	10,557
Direct Hospitalizations	1,901	1,656	1,850
Emergency Room Hospitalizations	3,771	3,770	3,102
Emergency Room Outpatient	6,530	6,750	5,605
Drug Related--Total	8,010	7,919	7,779
Direct Hospitalizations	2,157	2,047	2,363
Emergency Room Hospitalizations	3,052	3,050	2,724
Emergency Room Outpatient	2,801	2,822	2,692

TRAFFIC -- IMPAIRED DRIVER	2009	2008	2007
Alcohol Involved Crashes--Total	754	748	812
Fatal Crashes	23	23	19
Injury Crashes	329	332	341
Property Damage Crashes	402	393	452
Crash Fatalities	25	24	19
Crash Injuries	350	373	516
Drug Involved Crashes--Total	200	133	146
Fatal Crashes	7	3	2
Injury Crashes	101	61	65
Property Damage Crashes	92	69	79
Crash Fatalities	7	3	2
Crash Injuries	104	78	101

EMPLOYMENT	2010	2009	2008
Labor Force	340,863	336,424	334,380
Employed	303,463	301,975	311,445
Unemployed	37,400	34,449	22,935
Unemployment Rate	11.0%	10.2%	6.9%

An asterisk (*) in a data cell indicates the count was fewer than 5 and suppressed to avoid disclosure of identifying information. IDU (injection drug use) and MSM (men who have sex with men) indicate the presence of risk factors for transmission of HIV.

SCHOOL REPORTS	2009-2010	2008-2009	2007-2008
Enrollment Grades 9-12	29,642	29,950	28,944
Drop-outs	1,338	1,327	1,835
Drop-out Rate	4.5%	4.4%	6.3%
Alcohol Discipline Incidents	43	57	54
Drug Discipline Incidents	369	280	294
Tobacco Discipline Incidents	8	10	15

POLICE REPORTS	2009	2008	2007
DWI/DUI Arrests	3,177	3,863	4,295
Liquor Law Arrests	1,289	1,482	1,257
Drug Arrests	6,377	7,145	7,653
Methamphetamine Lab Incidents	21	16	23
Violent Offenses	7,690	7,728	9,808
Property Offenses	41,841	47,153	51,945
Domestic Violence Reports	3,179	2,854	3,925

JUVENILE COURT REFERRALS	2009	2008	2007
Law Violation Offenses--Total	1,582	1,790	2,152
Violent Offenses	554	520	640
Alcohol Offenses	17	27	39
Drug Offenses	123	141	171
Status Offenses--Total	22	60	52
Truancy	1	3	4
Beyond Parental Control	2	18	4
Habitually Absent from Home	1	1	1
Injurious Behavior	17	23	21
Abuse/Neglect/Custody--Total	1,441	1,160	898
Abuse	7	77	72
Neglect	1,202	936	666
Custody Disputes	232	147	160

JUVENILE COURT PLACEMENTS	2009	2008	2007
Out-of-Home Placements--Total	935	782	732
Parental Alcohol Use Related	32	26	27
Parental Drug Use Related	249	241	244
Parental Alcohol and Drug Use	34	32	29
Child Removed for Other Reason	620	483	432

CRIMINAL JUSTICE	FY2010	FY2009	FY2008
Drug Court Participants	809	1,219	1,049
Probation/Parole Admissions--Total	3,156	4,021	3,444
Probation/Parole Admissions--Drug	1,228	1,688	1,488
Probation/Parole Admissions--DWI	146	201	181
Prison Admissions--Total	1,417	1,634	1,727
Prison Admissions--Drug	364	498	653
Prison Admissions--DWI	73	103	122

RETAIL ALCOHOL / TOBACCO	2010	2009	2008
Alcohol On-Premise Drink Licenses	766	842	846
Alcohol Package Carry-out Licenses	434	450	460
Tobacco Outlets	710		

DIVISION OF ALCOHOL AND DRUG ABUSE -- TREATMENT ADMISSIONS DATA

Individuals who were admitted to Division of ADA substance abuse treatment programs are counted below, once for each category of service they accessed during the fiscal year.

SUBSTANCE ABUSE TREATMENT	FY2010	FY2009	FY2008
CSTAR Adolescent	309	308	239
CSTAR Women and Children	716	772	698
CSTAR General Adult	419	244	209
CSTAR Opioid	57	115	71
Primary Recovery Detoxification	1,392	1,406	1,250
Primary Recovery Treatment	2,429	2,599	1,923
Clinical SATOP (CIP, YCIP, SROP)	441	474	483
Other Substance Abuse Treatment	492	667	765

SUBSTANCE ABUSE TRAFFIC OFFENDER PROGRAM (SATOP)	FY2010	FY2009	FY2008
Offender Management Unit	3,130	3,521	2,806
- Adolescent Diversion Education Program	27	20	16
- Offender Education Program	1,316	1,572	1,111
- Weekend Intervention Program	828	1,004	818
(See also Clinical SATOP at left)			
OTHER SERVICES PROVIDED			
Co-Dependency	259	325	224
Compulsive Gambling	42	44	21
Recovery Supports	2,863	2,258	1,471
Early Intervention	*		

The demographic and clinical profile data below summarize individuals who were admitted to ADA substance abuse treatment programs, based on their first treatment episode in the fiscal year. Individuals who were admitted only to non-clinical SATOP and non-substance abuse treatment programs are not included below. An asterisk (*) in a data cell indicates the count was fewer than five (5) and suppressed to avoid disclosure of identifying information.

	FY2010	FY2009	FY2008
GENDER			
Male	3,675	3,858	3,303
Female	1,489	1,611	1,354
AGE			
Under 18	311	317	245
18 to 24	714	812	650
25 to 29	776	835	635
30 to 34	688	670	555
35 to 39	645	668	582
40 to 44	610	713	727
45 to 54	1,136	1,199	1,048
55 and Over	284	255	215
RACE / ETHNICITY			
Caucasian	2,734	2,770	2,273
African American	2,071	2,286	2,074
Native American / Alaskan	27	15	16
Asian / Pacific Islander	14	13	6
Hispanic	186	212	164
Other Race / Two or More Races	176	173	124
EDUCATION			
Less than High School Diploma	1,866	2,066	1,706
High School Graduate or G.E.D.	2,234	2,361	1,991
Associate Degree Or Some College	973	961	816
Bachelor or Advanced Degree	91	81	97
EMPLOYMENT			
Employed	928	984	838
Unemployed	2,430	2,523	2,330
Not in Labor Force	1,806	1,962	1,444
LIVING ARRANGEMENT			
Independent Living	3,354	3,445	2,756
Dependent Living	903	904	765
Homeless	752	859	850
LIFETIME DUI / DWI ARRESTS			
0	3,130	3,328	2,814
1 or 2	1,172	1,184	988
3 or More	862	957	810

	FY2010	FY2009	FY2008
MARITAL / FAMILY STATUS			
Never Married	3,134	3,288	2,733
Married / Co-habitating	910	952	896
Previously Married	1,120	1,211	1,023
PRIMARY DRUG PROBLEM			
Alcohol	2,073	2,061	1,684
Marijuana / Hashish	1,313	1,380	1,108
Cocaine (Total)	815	1,005	1,107
- Crack	683	815	951
Stimulant (Total)	520	536	380
- Methamphetamine	488	513	363
Heroin	79	102	59
Analgesic Except Heroin	125	150	108
- Non-Prescription Methadone	*	*	*
PCP, LSD, other Hallucinogen	193	198	134
Tranquilizer	33	23	20
Inhalant	*	*	*
Sedative	9	5	5
Other Medication or Illicit Drug	*	7	*
Average Age of First Use of Drug	17.6	18.0	18.4
INJECTION DRUG USE			
Total Injection Users at Admission	261	422	298
- Daily Injection Use	67	92	57
- Weekly Injection Use	66	107	94
- Less than Weekly Injection Use	127	223	147
TREATMENT REFERRAL SOURCE			
Self / Family / Friend	1,861	2,056	1,744
School	40	41	30
Mental Health Provider	94	115	114
Health Care Provider	235	202	138
Court / Criminal Justice	2,483	2,594	2,190
Other	446	459	420
SPECIAL POPULATIONS			
Pregnant When Admitted to Any Episode	82	71	59
Military Veteran	287	271	228
Special Education Services Needed	341	345	319
Co-Occurring Psychological Problem	2,001	1,982	1,270
Co-Occurring Developmental Problem	217	202	155

ADA SERVICE AREA 6

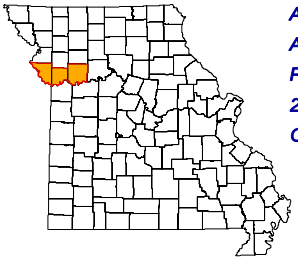

ADA REGION	Northwest
ADA SERVICE AREA	6
FIPS COUNTY CODE	Not Applicable
2009 POP. ESTIMATE	342,404
CENSUS 2010	334,755

2009 POPULATION PROFILE BY AGE GROUP

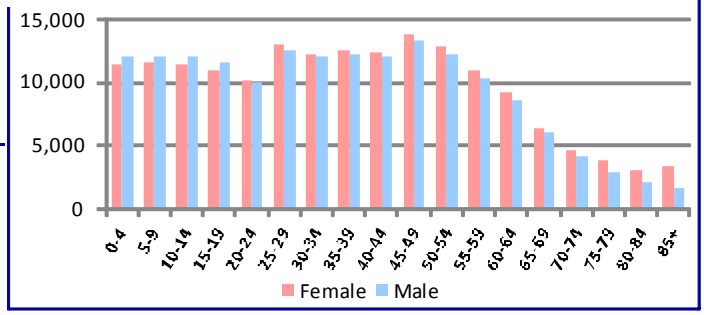

BIRTH RISK FACTORS	2009	2008	2007
Resident Births--Total	4,598	4,709	4,604
Mother Reported Drinking while Pregnant	19	21	23
Mother Reported Smoking while Pregnant	586	628	609

HIV DISEASE RISK FACTORS	2009	2008	2007
New HIV/AIDS Cases--Total	17	20	26
IDU and MSM	*	0	1
IDU without MSM	*	1	0

DEATHS and INJURIES	2009	2008	2007
Resident Deaths--Total	2,296	2,394	2,271
Suicides	52	49	45
Self-inflicted Injuries	479	566	561
Homicides	9	7	10
Assault Injuries	1,123	1,095	1,071
Alcohol Induced Deaths	23	24	24
Drug Induced Deaths	44	43	36
Smoking Induced Deaths	441	453	423

HOSPITAL / EMERGENCY ROOM	2009	2008	2007
Alcohol Related--Total	3,307	3,512	3,247
Direct Hospitalizations	717	841	912
Emergency Room Hospitalizations	1,106	1,059	927
Emergency Room Outpatient	1,484	1,612	1,408
Drug Related--Total	2,359	2,437	2,371
Direct Hospitalizations	727	882	946
Emergency Room Hospitalizations	830	739	676
Emergency Room Outpatient	802	816	749

TRAFFIC -- IMPAIRED DRIVER	2009	2008	2007
Alcohol Involved Crashes--Total	310	359	320
Fatal Crashes	13	9	9
Injury Crashes	117	151	139
Property Damage Crashes	180	199	172
Crash Fatalities	12	12	10
Crash Injuries	141	168	194
Drug Involved Crashes--Total	52	35	38
Fatal Crashes	3	0	2
Injury Crashes	24	17	17
Property Damage Crashes	25	18	19
Crash Fatalities	2	0	2
Crash Injuries	23	15	26

EMPLOYMENT	2010	2009	2008
Labor Force	179,297	177,910	174,961
Employed	163,551	163,040	166,064
Unemployed	15,746	14,870	8,897
Unemployment Rate	8.8%	8.4%	5.1%

An asterisk (*) in a data cell indicates the count was fewer than 5 and suppressed to avoid disclosure of identifying information. IDU (injection drug use) and MSM (men who have sex with men) indicate the presence of risk factors for transmission of HIV.

SCHOOL REPORTS	2009-2010	2008-2009	2007-2008
Enrollment Grades 9-12	17,930	18,402	17,153
Drop-outs	475	551	506
Drop-out Rate	2.6%	3.0%	2.9%
Alcohol Discipline Incidents	15	27	35
Drug Discipline Incidents	165	116	191
Tobacco Discipline Incidents	3	3	2

POLICE REPORTS	2009	2008	2007
DWI/DUI Arrests	1,615	1,919	1,808
Liquor Law Arrests	690	674	786
Drug Arrests	1,092	944	1,269
Methamphetamine Lab Incidents	11	4	9
Violent Offenses	355	381	441
Property Offenses	3,461	4,002	4,247
Domestic Violence Reports	1,266	793	1,334

JUVENILE COURT REFERRALS	2009	2008	2007
Law Violation Offenses--Total	1,443	1,699	1,701
Violent Offenses	357	360	460
Alcohol Offenses	72	107	126
Drug Offenses	150	193	185
Status Offenses--Total	170	180	227
Truancy	45	52	82
Beyond Parental Control	56	53	44
Habitually Absent from Home	40	43	67
Injurious Behavior	29	31	27
Abuse/Neglect/Custody--Total	261	283	240
Abuse	46	33	47
Neglect	202	221	172
Custody Disputes	13	29	21

JUVENILE COURT PLACEMENTS	2009	2008	2007
Out-of-Home Placements--Total	68	54	76
Parental Alcohol Use Related	11	4	4
Parental Drug Use Related	16	11	19
Parental Alcohol and Drug Use	1	0	1
Child Removed for Other Reason	40	39	52

CRIMINAL JUSTICE	FY2010	FY2009	FY2008
Drug Court Participants	94	72	59
Probation/Parole Admissions--Total	1,210	1,296	1,229
Probation/Parole Admissions--Drug	326	354	383
Probation/Parole Admissions--DWI	97	95	123
Prison Admissions--Total	699	664	829
Prison Admissions--Drug	156	159	226
Prison Admissions--DWI	57	65	83

RETAIL ALCOHOL / TOBACCO	2010	2009	2008
Alcohol On-Premise Drink Licenses	327	357	348
Alcohol Package Carry-out Licenses	223	234	221
Tobacco Outlets	278		

DIVISION OF ALCOHOL AND DRUG ABUSE -- TREATMENT ADMISSIONS DATA

Individuals who were admitted to Division of ADA substance abuse treatment programs are counted below, once for each category of service they accessed during the fiscal year.

SUBSTANCE ABUSE TREATMENT	FY2010	FY2009	FY2008
CSTAR Adolescent	69	57	65
CSTAR Women and Children	42	65	50
CSTAR General Adult	498	356	334
CSTAR Opioid	10	15	10
Primary Recovery Detoxification	227	234	169
Primary Recovery Treatment	493	438	333
Clinical SATOP (CIP, YCIP, SROP)	249	211	194
Other Substance Abuse Treatment	*	18	22

SUBSTANCE ABUSE TRAFFIC OFFENDER PROGRAM (SATOP)	FY2010	FY2009	FY2008
Offender Management Unit	1,573	1,720	1,355
- Adolescent Diversion Education Program	21	24	10
- Offender Education Program	634	739	570
- Weekend Intervention Program	468	555	442
(See also Clinical SATOP at left)			
OTHER SERVICES PROVIDED			
Co-Dependency	34	36	17
Compulsive Gambling	33	23	17
Recovery Supports	124	106	64
Early Intervention	*		

The demographic and clinical profile data below summarize individuals who were admitted to ADA substance abuse treatment programs, based on their first treatment episode in the fiscal year. Individuals who were admitted only to non-clinical SATOP and non-substance abuse treatment programs are not included below. An asterisk (*) in a data cell indicates the count was fewer than five (5) and suppressed to avoid disclosure of identifying information.

	FY2010	FY2009	FY2008
GENDER			
Male	934	780	669
Female	418	372	307
AGE			
Under 18	71	61	66
18 to 24	277	226	191
25 to 29	234	200	156
30 to 34	170	151	105
35 to 39	169	138	129
40 to 44	147	132	121
45 to 54	225	210	175
55 and Over	59	34	33
RACE / ETHNICITY			
Caucasian	1,213	1,025	879
African American	66	59	49
Native American / Alaskan	6	*	*
Asian / Pacific Islander	7	6	0
Hispanic	46	46	28
Other Race / Two or More Races	26	14	16
EDUCATION			
Less than High School Diploma	361	317	269
High School Graduate or G.E.D.	679	563	497
Associate Degree Or Some College	279	225	175
Bachelor or Advanced Degree	33	47	30
EMPLOYMENT			
Employed	433	400	346
Unemployed	572	440	375
Not in Labor Force	347	312	251
LIVING ARRANGEMENT			
Independent Living	1,139	979	795
Dependent Living	121	109	99
Homeless	54	41	53
LIFETIME DUI / DWI ARRESTS			
0	616	541	475
1 or 2	370	314	252
3 or More	366	297	245

	FY2010	FY2009	FY2008
MARITAL / FAMILY STATUS			
Never Married	775	632	545
Married / Co-habitating	269	230	202
Previously Married	307	285	228
PRIMARY DRUG PROBLEM			
Alcohol	703	606	473
Marijuana / Hashish	300	227	211
Cocaine (Total)	72	90	101
- Crack	46	58	62
Stimulant (Total)	169	133	132
- Methamphetamine	168	130	129
Heroin	16	14	13
Analgesic Except Heroin	70	61	28
- Non-Prescription Methadone	*	*	0
PCP, LSD, other Hallucinogen	*	10	6
Tranquilizer	12	9	*
Inhalant	*	*	*
Sedative	5	*	*
Other Medication or Illicit Drug	*	0	*
Average Age of First Use of Drug	17.0	17.6	17.7
INJECTION DRUG USE			
Total Injection Users at Admission	75	129	85
- Daily Injection Use	12	17	10
- Weekly Injection Use	27	32	21
- Less than Weekly Injection Use	36	80	54
TREATMENT REFERRAL SOURCE			
Self / Family / Friend	324	334	257
School	0	0	0
Mental Health Provider	94	51	64
Health Care Provider	34	35	16
Court / Criminal Justice	789	643	565
Other	110	89	70
SPECIAL POPULATIONS			
Pregnant When Admitted to Any Episode	12	19	15
Military Veteran	60	37	50
Special Education Services Needed	48	48	43
Co-Occurring Psychological Problem	471	395	267
Co-Occurring Developmental Problem	22	30	23

ADA SERVICE AREA 7

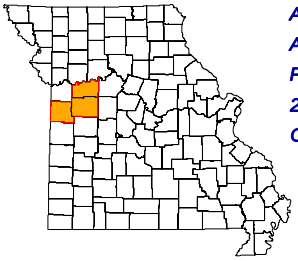

ADA REGION	Northwest
ADA SERVICE AREA	7
FIPS COUNTY CODE	Not Applicable
2009 POP. ESTIMATE	185,413
CENSUS 2010	185,454

2009 POPULATION PROFILE BY AGE GROUP

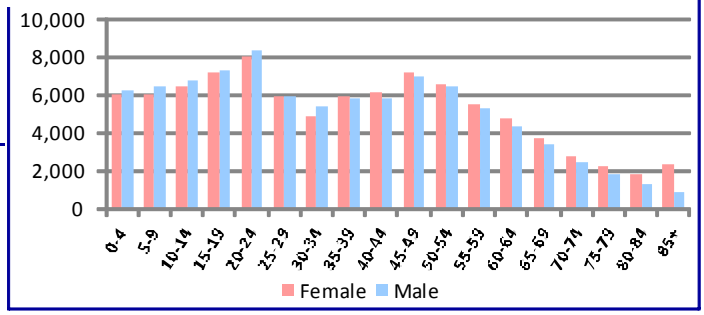

BIRTH RISK FACTORS	2009	2008	2007
Resident Births--Total	2,405	2,446	2,538
Mother Reported Drinking while Pregnant	4	9	13
Mother Reported Smoking while Pregnant	411	444	450

HIV DISEASE RISK FACTORS	2009	2008	2007
New HIV/AIDS Cases--Total	7	9	9
IDU and MSM	*	0	0
IDU without MSM	*	0	1

DEATHS and INJURIES	2009	2008	2007
Resident Deaths--Total	1,503	1,610	1,564
Suicides	21	23	31
Self-inflicted Injuries	217	260	239
Homicides	4	4	9
Assault Injuries	471	515	554
Alcohol Induced Deaths	6	7	5
Drug Induced Deaths	15	19	17
Smoking Induced Deaths	282	290	259

HOSPITAL / EMERGENCY ROOM	2009	2008	2007
Alcohol Related--Total	1,327	1,285	1,279
Direct Hospitalizations	355	354	386
Emergency Room Hospitalizations	379	347	291
Emergency Room Outpatient	593	584	602
Drug Related--Total	991	955	946
Direct Hospitalizations	346	366	351
Emergency Room Hospitalizations	267	224	219
Emergency Room Outpatient	378	365	376

TRAFFIC -- IMPAIRED DRIVER	2009	2008	2007
Alcohol Involved Crashes--Total	224	221	220
Fatal Crashes	5	8	7
Injury Crashes	92	93	90
Property Damage Crashes	127	120	123
Crash Fatalities	4	7	7
Crash Injuries	115	113	115
Drug Involved Crashes--Total	34	41	22
Fatal Crashes	1	0	1
Injury Crashes	15	20	6
Property Damage Crashes	18	21	15
Crash Fatalities	1	0	1
Crash Injuries	15	20	7

EMPLOYMENT	2010	2009	2008
Labor Force	90,868	93,445	92,096
Employed	81,826	84,897	86,806
Unemployed	9,042	8,548	5,290
Unemployment Rate	10.0%	9.1%	5.7%

An asterisk (*) in a data cell indicates the count was fewer than 5 and suppressed to avoid disclosure of identifying information. IDU (injection drug use) and MSM (men who have sex with men) indicate the presence of risk factors for transmission of HIV.

SCHOOL REPORTS	2009-2010	2008-2009	2007-2008
Enrollment Grades 9-12	9,567	9,584	9,702
Drop-outs	212	246	266
Drop-out Rate	2.2%	2.6%	2.7%
Alcohol Discipline Incidents	24	16	12
Drug Discipline Incidents	103	49	113
Tobacco Discipline Incidents	0	0	1

POLICE REPORTS	2009	2008	2007
DWI/DUI Arrests	1,208	1,495	1,472
Liquor Law Arrests	591	981	1,089
Drug Arrests	974	1,116	1,302
Methamphetamine Lab Incidents	8	9	5
Violent Offenses	265	283	310
Property Offenses	3,968	4,045	4,514
Domestic Violence Reports	1,358	1,082	1,143

JUVENILE COURT REFERRALS	2009	2008	2007
Law Violation Offenses--Total	957	1,209	1,077
Violent Offenses	257	295	287
Alcohol Offenses	40	57	36
Drug Offenses	76	105	105
Status Offenses--Total	551	661	575
Truancy	68	65	60
Beyond Parental Control	130	169	152
Habitually Absent from Home	141	153	149
Injurious Behavior	211	273	213
Abuse/Neglect/Custody--Total	313	246	244
Abuse	49	7	22
Neglect	198	195	192
Custody Disputes	66	44	30

JUVENILE COURT PLACEMENTS	2009	2008	2007
Out-of-Home Placements--Total	97	98	93
Parental Alcohol Use Related	6	0	3
Parental Drug Use Related	18	13	20
Parental Alcohol and Drug Use	0	1	1
Child Removed for Other Reason	73	84	69

CRIMINAL JUSTICE	FY2010	FY2009	FY2008
Drug Court Participants	87	68	63
Probation/Parole Admissions--Total	1,135	1,173	1,271
Probation/Parole Admissions--Drug	369	381	439
Probation/Parole Admissions--DWI	74	68	86
Prison Admissions--Total	593	634	706
Prison Admissions--Drug	163	192	228
Prison Admissions--DWI	49	51	68

RETAIL ALCOHOL / TOBACCO	2010	2009	2008
Alcohol On-Premise Drink Licenses	168	186	207
Alcohol Package Carry-out Licenses	154	153	150
Tobacco Outlets	171		

DIVISION OF ALCOHOL AND DRUG ABUSE -- TREATMENT ADMISSIONS DATA

Individuals who were admitted to Division of ADA substance abuse treatment programs are counted below, once for each category of service they accessed during the fiscal year.

SUBSTANCE ABUSE TREATMENT	FY2010	FY2009	FY2008
CSTAR Adolescent	47	51	48
CSTAR Women and Children	25	25	20
CSTAR General Adult	385	68	60
CSTAR Opioid	*	*	*
Primary Recovery Detoxification	101	130	96
Primary Recovery Treatment	657	724	654
Clinical SATOP (CIP, YCIP, SROP)	148	184	125
Other Substance Abuse Treatment	7	13	45

SUBSTANCE ABUSE TRAFFIC OFFENDER PROGRAM (SATOP)	FY2010	FY2009	FY2008
Offender Management Unit	937	1,105	831
- Adolescent Diversion Education Program	6	*	*
- Offender Education Program	380	480	350
- Weekend Intervention Program	250	320	234
(See also Clinical SATOP at left)			
OTHER SERVICES PROVIDED			
Co-Dependency	54	35	19
Compulsive Gambling	0	*	*
Recovery Supports	198	187	101
Early Intervention	0		

The demographic and clinical profile data below summarize individuals who were admitted to ADA substance abuse treatment programs, based on their first treatment episode in the fiscal year. Individuals who were admitted only to non-clinical SATOP and non-substance abuse treatment programs are not included below. An asterisk (*) in a data cell indicates the count was fewer than five (5) and suppressed to avoid disclosure of identifying information.

	FY2010	FY2009	FY2008
GENDER			
Male	820	746	667
Female	297	286	257
AGE			
Under 18	49	51	49
18 to 24	268	262	210
25 to 29	197	189	175
30 to 34	147	113	108
35 to 39	131	127	120
40 to 44	104	104	102
45 to 54	178	158	125
55 and Over	43	28	35
RACE / ETHNICITY			
Caucasian	1,007	917	824
African American	62	66	50
Native American / Alaskan	*	*	*
Asian / Pacific Islander	*	*	*
Hispanic	24	25	22
Other Race / Two or More Races	28	19	23
EDUCATION			
Less than High School Diploma	352	312	318
High School Graduate or G.E.D.	535	496	437
Associate Degree Or Some College	203	197	153
Bachelor or Advanced Degree	27	27	13
EMPLOYMENT			
Employed	393	394	385
Unemployed	466	419	349
Not in Labor Force	258	218	188
LIVING ARRANGEMENT			
Independent Living	944	862	756
Dependent Living	119	132	132
Homeless	17	18	12
LIFETIME DUI / DWI ARRESTS			
0	557	534	472
1 or 2	313	277	253
3 or More	247	221	197

	FY2010	FY2009	FY2008
MARITAL / FAMILY STATUS			
Never Married	587	538	484
Married / Co-habitating	298	262	236
Previously Married	232	232	201
PRIMARY DRUG PROBLEM			
Alcohol	539	516	430
Marijuana / Hashish	316	277	258
Cocaine (Total)	36	39	47
- Crack	14	25	25
Stimulant (Total)	168	151	159
- Methamphetamine	164	146	153
Heroin	7	*	*
Analgesic Except Heroin	38	33	15
- Non-Prescription Methadone	0	0	0
PCP, LSD, other Hallucinogen	*	*	0
Tranquilizer	10	9	7
Inhalant	0	*	*
Sedative	0	*	0
Other Medication or Illicit Drug	*	0	*
Average Age of First Use of Drug	16.7	16.7	16.8
INJECTION DRUG USE			
Total Injection Users at Admission	85	82	81
- Daily Injection Use	11	9	10
- Weekly Injection Use	15	16	7
- Less than Weekly Injection Use	59	57	64
TREATMENT REFERRAL SOURCE			
Self / Family / Friend	408	383	310
School	*	*	*
Mental Health Provider	13	5	6
Health Care Provider	23	19	10
Court / Criminal Justice	616	554	486
Other	53	68	93
SPECIAL POPULATIONS			
Pregnant When Admitted to Any Episode	17	13	10
Military Veteran	59	42	52
Special Education Services Needed	39	46	50
Co-Occurring Psychological Problem	348	331	249
Co-Occurring Developmental Problem	22	28	28

ADA SERVICE AREA 8

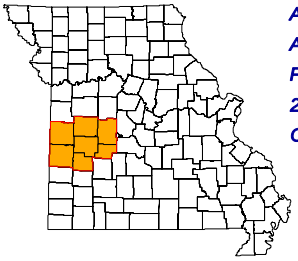

ADA REGION	Southwest
ADA SERVICE AREA	8
FIPS COUNTY CODE	Not Applicable
2009 POP. ESTIMATE	109,287
CENSUS 2010	112,950

2009 POPULATION PROFILE BY AGE GROUP

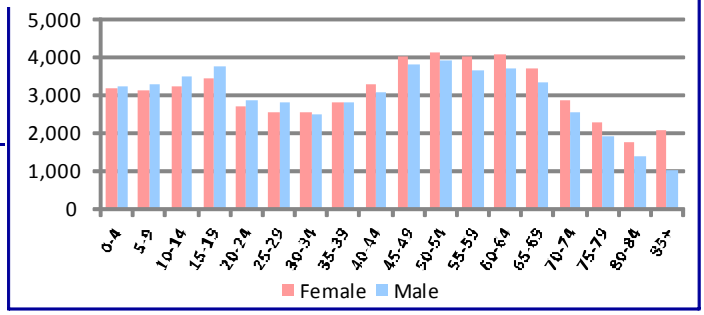

BIRTH RISK FACTORS	2009	2008	2007
Resident Births--Total	1,177	1,281	1,312
Mother Reported Drinking while Pregnant	3	6	4
Mother Reported Smoking while Pregnant	323	354	349

HIV DISEASE RISK FACTORS	2009	2008	2007
New HIV/AIDS Cases--Total	4	1	0
IDU and MSM	*	0	0
IDU without MSM	*	1	0

DEATHS and INJURIES	2009	2008	2007
Resident Deaths--Total	1,437	1,490	1,444
Suicides	23	19	19
Self-inflicted Injuries	177	175	132
Homicides	6	1	4
Assault Injuries	352	327	370
Alcohol Induced Deaths	5	14	4
Drug Induced Deaths	8	16	15
Smoking Induced Deaths	281	307	276

HOSPITAL / EMERGENCY ROOM	2009	2008	2007
Alcohol Related--Total	1,120	1,020	1,027
Direct Hospitalizations	377	361	339
Emergency Room Hospitalizations	326	318	296
Emergency Room Outpatient	417	341	392
Drug Related--Total	1,009	717	690
Direct Hospitalizations	353	328	282
Emergency Room Hospitalizations	245	168	176
Emergency Room Outpatient	411	221	232

TRAFFIC -- IMPAIRED DRIVER	2009	2008	2007
Alcohol Involved Crashes--Total	143	147	185
Fatal Crashes	8	9	4
Injury Crashes	65	69	86
Property Damage Crashes	70	69	95
Crash Fatalities	11	9	4
Crash Injuries	87	98	122
Drug Involved Crashes--Total	20	7	21
Fatal Crashes	3	0	0
Injury Crashes	10	1	10
Property Damage Crashes	7	6	11
Crash Fatalities	6	0	0
Crash Injuries	17	1	23

EMPLOYMENT	2010	2009	2008
Labor Force	49,911	50,345	44,530
Employed	44,906	45,441	41,586
Unemployed	5,005	4,904	2,944
Unemployment Rate	10.0%	9.7%	6.6%

An asterisk (*) in a data cell indicates the count was fewer than 5 and suppressed to avoid disclosure of identifying information. IDU (injection drug use) and MSM (men who have sex with men) indicate the presence of risk factors for transmission of HIV.

SCHOOL REPORTS	2009-2010	2008-2009	2007-2008
Enrollment Grades 9-12	5,226	5,318	5,537
Drop-outs	137	207	192
Drop-out Rate	2.6%	3.9%	3.5%
Alcohol Discipline Incidents	7	11	6
Drug Discipline Incidents	33	42	56
Tobacco Discipline Incidents	1	1	3

POLICE REPORTS	2009	2008	2007
DWI/DUI Arrests	603	757	874
Liquor Law Arrests	241	321	279
Drug Arrests	492	340	587
Methamphetamine Lab Incidents	71	70	41
Violent Offenses	343	294	285
Property Offenses	2,707	2,743	2,894
Domestic Violence Reports	557	555	629

JUVENILE COURT REFERRALS	2009	2008	2007
Law Violation Offenses--Total	665	687	626
Violent Offenses	252	184	179
Alcohol Offenses	66	76	51
Drug Offenses	28	43	39
Status Offenses--Total	547	528	453
Truancy	140	124	102
Beyond Parental Control	157	148	130
Habitually Absent from Home	59	73	64
Injurious Behavior	184	165	150
Abuse/Neglect/Custody--Total	645	535	792
Abuse	102	122	235
Neglect	461	366	495
Custody Disputes	82	47	62

JUVENILE COURT PLACEMENTS	2009	2008	2007
Out-of-Home Placements--Total	88	82	85
Parental Alcohol Use Related	12	3	2
Parental Drug Use Related	16	9	26
Parental Alcohol and Drug Use	0	2	2
Child Removed for Other Reason	60	68	55

CRIMINAL JUSTICE	FY2010	FY2009	FY2008
Drug Court Participants	84	71	56
Probation/Parole Admissions--Total	715	776	745
Probation/Parole Admissions--Drug	177	191	205
Probation/Parole Admissions--DWI	62	50	56
Prison Admissions--Total	370	366	365
Prison Admissions--Drug	78	83	99
Prison Admissions--DWI	26	24	23

RETAIL ALCOHOL / TOBACCO	2010	2009	2008
Alcohol On-Premise Drink Licenses	141	156	151
Alcohol Package Carry-out Licenses	145	158	171
Tobacco Outlets	206		

DIVISION OF ALCOHOL AND DRUG ABUSE -- TREATMENT ADMISSIONS DATA

Individuals who were admitted to Division of ADA substance abuse treatment programs are counted below, once for each category of service they accessed during the fiscal year.

SUBSTANCE ABUSE TREATMENT	FY2010	FY2009	FY2008
CSTAR Adolescent	69	72	45
CSTAR Women and Children	37	41	38
CSTAR General Adult	875	761	658
CSTAR Opioid	*	*	0
Primary Recovery Detoxification	145	153	120
Primary Recovery Treatment	574	679	525
Clinical SATOP (CIP, YCIP, SROP)	79	74	60
Other Substance Abuse Treatment	*	13	132

SUBSTANCE ABUSE TRAFFIC OFFENDER PROGRAM (SATOP)	FY2010	FY2009	FY2008
Offender Management Unit	708	844	623
- Adolescent Diversion Education Program	*	*	*
- Offender Education Program	288	321	273
- Weekend Intervention Program	209	352	223
(See also Clinical SATOP at left)			
OTHER SERVICES PROVIDED			
Co-Dependency	71	47	33
Compulsive Gambling	5	*	*
Recovery Supports	290	225	118
Early Intervention	*		

The demographic and clinical profile data below summarize individuals who were admitted to ADA substance abuse treatment programs, based on their first treatment episode in the fiscal year. Individuals who were admitted only to non-clinical SATOP and non-substance abuse treatment programs are not included below. An asterisk (*) in a data cell indicates the count was fewer than five (5) and suppressed to avoid disclosure of identifying information.

	FY2010	FY2009	FY2008
GENDER			
Male	967	1,043	905
Female	431	443	386
AGE			
Under 18	73	79	50
18 to 24	293	322	282
25 to 29	259	277	255
30 to 34	213	194	160
35 to 39	142	158	150
40 to 44	159	177	149
45 to 54	208	229	211
55 and Over	51	50	34
RACE / ETHNICITY			
Caucasian	1,316	1,395	1,204
African American	39	30	43
Native American / Alaskan	*	7	5
Asian / Pacific Islander	*	*	*
Hispanic	20	23	15
Other Race / Two or More Races	28	28	23
EDUCATION			
Less than High School Diploma	502	507	461
High School Graduate or G.E.D.	672	758	634
Associate Degree Or Some College	205	209	168
Bachelor or Advanced Degree	19	12	15
EMPLOYMENT			
Employed	319	441	412
Unemployed	690	666	543
Not in Labor Force	389	379	324
LIVING ARRANGEMENT			
Independent Living	1,214	1,275	1,103
Dependent Living	140	170	130
Homeless	20	17	13
LIFETIME DUI / DWI ARRESTS			
0	756	814	734
1 or 2	402	410	333
3 or More	240	262	212

	FY2010	FY2009	FY2008
MARITAL / FAMILY STATUS			
Never Married	686	717	641
Married / Co-habitating	372	382	335
Previously Married	340	386	312
PRIMARY DRUG PROBLEM			
Alcohol	579	670	541
Marijuana / Hashish	401	435	389
Cocaine (Total)	44	38	49
- Crack	27	26	29
Stimulant (Total)	254	242	230
- Methamphetamine	250	235	221
Heroin	10	6	*
Analgesic Except Heroin	88	75	45
- Non-Prescription Methadone	0	*	*
PCP, LSD, other Hallucinogen	*	*	*
Tranquilizer	17	13	10
Inhalant	*	*	*
Sedative	*	*	*
Other Medication or Illicit Drug	*	*	0
Average Age of First Use of Drug	17.1	16.5	16.9
INJECTION DRUG USE			
Total Injection Users at Admission	167	200	164
- Daily Injection Use	28	17	8
- Weekly Injection Use	45	37	26
- Less than Weekly Injection Use	94	146	130
TREATMENT REFERRAL SOURCE			
Self / Family / Friend	449	439	351
School	*	*	*
Mental Health Provider	23	23	21
Health Care Provider	27	22	20
Court / Criminal Justice	797	852	764
Other	100	147	106
SPECIAL POPULATIONS			
Pregnant When Admitted to Any Episode	22	21	17
Military Veteran	52	54	56
Special Education Services Needed	97	99	92
Co-Occurring Psychological Problem	534	500	427
Co-Occurring Developmental Problem	43	30	43

ADA SERVICE AREA 9

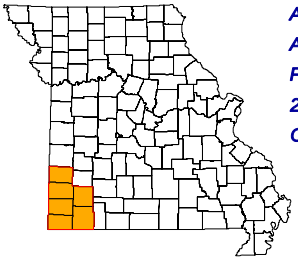

ADA REGION	Southwest
ADA SERVICE AREA	9
FIPS COUNTY CODE	Not Applicable
2009 POP. ESTIMATE	283,278
CENSUS 2010	285,234

2009 POPULATION PROFILE BY AGE GROUP

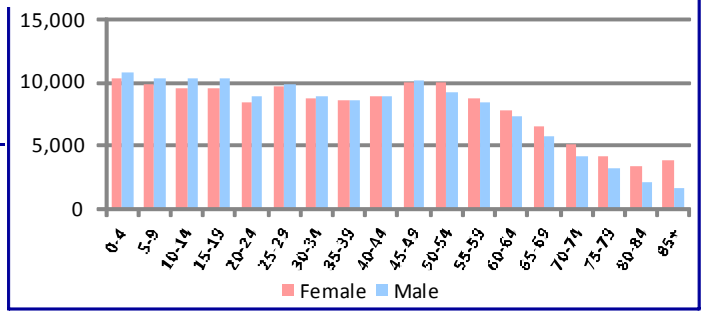

BIRTH RISK FACTORS	2009	2008	2007
Resident Births--Total	4,042	4,163	4,329
Mother Reported Drinking while Pregnant	8	25	27
Mother Reported Smoking while Pregnant	810	950	993

HIV DISEASE RISK FACTORS	2009	2008	2007
New HIV/AIDS Cases--Total	9	14	14
IDU and MSM	*	1	2
IDU without MSM	*	3	5

DEATHS and INJURIES	2009	2008	2007
Resident Deaths--Total	2,748	2,898	2,805
Suicides	53	38	43
Self-inflicted Injuries	417	347	378
Homicides	7	17	14
Assault Injuries	949	1,012	1,034
Alcohol Induced Deaths	13	15	12
Drug Induced Deaths	48	32	30
Smoking Induced Deaths	509	524	508

HOSPITAL / EMERGENCY ROOM	2009	2008	2007
Alcohol Related--Total	3,712	3,487	3,394
Direct Hospitalizations	544	569	584
Emergency Room Hospitalizations	1,589	1,476	1,469
Emergency Room Outpatient	1,579	1,442	1,341
Drug Related--Total	3,327	2,949	2,925
Direct Hospitalizations	599	601	645
Emergency Room Hospitalizations	1,198	1,136	1,085
Emergency Room Outpatient	1,530	1,212	1,195

TRAFFIC -- IMPAIRED DRIVER	2009	2008	2007
Alcohol Involved Crashes--Total	400	428	437
Fatal Crashes	14	24	11
Injury Crashes	185	189	220
Property Damage Crashes	201	215	206
Crash Fatalities	17	25	12
Crash Injuries	235	252	320
Drug Involved Crashes--Total	91	82	85
Fatal Crashes	2	3	1
Injury Crashes	33	30	39
Property Damage Crashes	56	49	45
Crash Fatalities	1	4	1
Crash Injuries	46	35	56

EMPLOYMENT	2010	2009	2008
Labor Force	137,210	137,782	136,985
Employed	125,258	126,359	129,695
Unemployed	11,952	11,423	7,290
Unemployment Rate	8.7%	8.3%	5.3%

An asterisk (*) in a data cell indicates the count was fewer than 5 and suppressed to avoid disclosure of identifying information. IDU (injection drug use) and MSM (men who have sex with men) indicate the presence of risk factors for transmission of HIV.

SCHOOL REPORTS	2009-2010	2008-2009	2007-2008
Enrollment Grades 9-12	14,064	13,678	13,848
Drop-outs	374	625	558
Drop-out Rate	2.7%	4.6%	4.0%
Alcohol Discipline Incidents	35	23	15
Drug Discipline Incidents	113	119	108
Tobacco Discipline Incidents	1	3	4

POLICE REPORTS	2009	2008	2007
DWI/DUI Arrests	2,318	2,486	2,537
Liquor Law Arrests	652	824	909
Drug Arrests	1,661	1,707	1,876
Methamphetamine Lab Incidents	223	174	106
Violent Offenses	999	1,053	986
Property Offenses	9,831	10,634	11,363
Domestic Violence Reports	2,774	2,350	2,288

JUVENILE COURT REFERRALS	2009	2008	2007
Law Violation Offenses--Total	1,689	1,705	1,577
Violent Offenses	426	429	424
Alcohol Offenses	102	114	99
Drug Offenses	126	121	116
Status Offenses--Total	727	631	756
Truancy	229	156	174
Beyond Parental Control	160	158	159
Habitually Absent from Home	183	189	215
Injurious Behavior	120	91	137
Abuse/Neglect/Custody--Total	1,569	1,114	1,255
Abuse	209	164	189
Neglect	1,250	875	1,006
Custody Disputes	110	75	60

JUVENILE COURT PLACEMENTS	2009	2008	2007
Out-of-Home Placements--Total	639	537	557
Parental Alcohol Use Related	19	22	17
Parental Drug Use Related	155	160	165
Parental Alcohol and Drug Use	17	18	16
Child Removed for Other Reason	448	337	359

CRIMINAL JUSTICE	FY2010	FY2009	FY2008
Drug Court Participants	125	130	96
Probation/Parole Admissions--Total	1,693	1,758	1,605
Probation/Parole Admissions--Drug	468	481	484
Probation/Parole Admissions--DWI	136	139	153
Prison Admissions--Total	926	904	926
Prison Admissions--Drug	258	258	259
Prison Admissions--DWI	79	95	99

RETAIL ALCOHOL / TOBACCO	2010	2009	2008
Alcohol On-Premise Drink Licenses	219	248	270
Alcohol Package Carry-out Licenses	296	325	330
Tobacco Outlets	401		

DIVISION OF ALCOHOL AND DRUG ABUSE -- TREATMENT ADMISSIONS DATA

Individuals who were admitted to Division of ADA substance abuse treatment programs are counted below, once for each category of service they accessed during the fiscal year.

SUBSTANCE ABUSE TREATMENT	FY2010	FY2009	FY2008
CSTAR Adolescent	132	121	96
CSTAR Women and Children	286	278	262
CSTAR General Adult	318	160	148
CSTAR Opioid	0	0	0
Primary Recovery Detoxification	266	248	189
Primary Recovery Treatment	1,277	1,361	1,087
Clinical SATOP (CIP, YCIP, SROP)	250	179	143
Other Substance Abuse Treatment	0	8	33

SUBSTANCE ABUSE TRAFFIC OFFENDER PROGRAM (SATOP)	FY2010	FY2009	FY2008
Offender Management Unit	1,502	1,579	1,181
- Adolescent Diversion Education Program	88	96	53
- Offender Education Program	587	566	483
- Weekend Intervention Program	316	453	367
(See also Clinical SATOP at left)			
OTHER SERVICES PROVIDED			
Co-Dependency	133	133	85
Compulsive Gambling	*	24	9
Recovery Supports	146	139	166
Early Intervention	44		

The demographic and clinical profile data below summarize individuals who were admitted to ADA substance abuse treatment programs, based on their first treatment episode in the fiscal year. Individuals who were admitted only to non-clinical SATOP and non-substance abuse treatment programs are not included below. An asterisk (*) in a data cell indicates the count was fewer than five (5) and suppressed to avoid disclosure of identifying information.

	FY2010	FY2009	FY2008
GENDER			
Male	1,510	1,471	1,122
Female	740	635	623
AGE			
Under 18	138	127	101
18 to 24	424	411	353
25 to 29	421	373	307
30 to 34	298	284	250
35 to 39	276	270	213
40 to 44	232	239	185
45 to 54	369	328	288
55 and Over	92	74	48
RACE / ETHNICITY			
Caucasian	2,045	1,904	1,604
African American	65	63	46
Native American / Alaskan	24	19	14
Asian / Pacific Islander	12	5	*
Hispanic	72	55	39
Other Race / Two or More Races	50	60	38
EDUCATION			
Less than High School Diploma	846	818	704
High School Graduate or G.E.D.	990	916	723
Associate Degree Or Some College	384	346	296
Bachelor or Advanced Degree	30	26	16
EMPLOYMENT			
Employed	722	720	645
Unemployed	833	711	571
Not in Labor Force	695	675	523
LIVING ARRANGEMENT			
Independent Living	1,763	1,635	1,340
Dependent Living	369	366	305
Homeless	80	66	76
LIFETIME DUI / DWI ARRESTS			
0	1,071	1,014	910
1 or 2	703	646	543
3 or More	476	446	286

	FY2010	FY2009	FY2008
MARITAL / FAMILY STATUS			
Never Married	1,061	955	764
Married / Co-habitating	586	546	470
Previously Married	602	596	503
PRIMARY DRUG PROBLEM			
Alcohol	990	953	715
Marijuana / Hashish	543	481	431
Cocaine (Total)	43	59	57
- Crack	29	39	26
Stimulant (Total)	478	444	418
- Methamphetamine	460	406	322
Heroin	6	10	13
Analgesic Except Heroin	148	111	79
- Non-Prescription Methadone	*	0	*
PCP, LSD, other Hallucinogen	*	6	*
Tranquilizer	31	30	19
Inhalant	*	*	*
Sedative	*	6	5
Other Medication or Illicit Drug	*	5	0
Average Age of First Use of Drug	17.1	17.0	17.4
INJECTION DRUG USE			
Total Injection Users at Admission	293	412	375
- Daily Injection Use	52	48	43
- Weekly Injection Use	78	79	94
- Less than Weekly Injection Use	163	285	238
TREATMENT REFERRAL SOURCE			
Self / Family / Friend	791	731	699
School	*	*	0
Mental Health Provider	26	30	52
Health Care Provider	150	108	82
Court / Criminal Justice	1,048	1,114	789
Other	231	119	122
SPECIAL POPULATIONS			
Pregnant When Admitted to Any Episode	29	26	26
Military Veteran	132	120	92
Special Education Services Needed	200	156	106
Co-Occurring Psychological Problem	695	577	499
Co-Occurring Developmental Problem	51	37	48

ADA SERVICE AREA 10

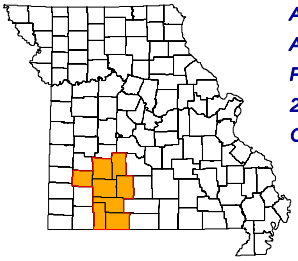

ADA REGION	Southwest
ADA SERVICE AREA	10
FIPS COUNTY CODE	Not Applicable
2009 POP. ESTIMATE	517,663
CENSUS 2010	528,472

2009 POPULATION PROFILE BY AGE GROUP

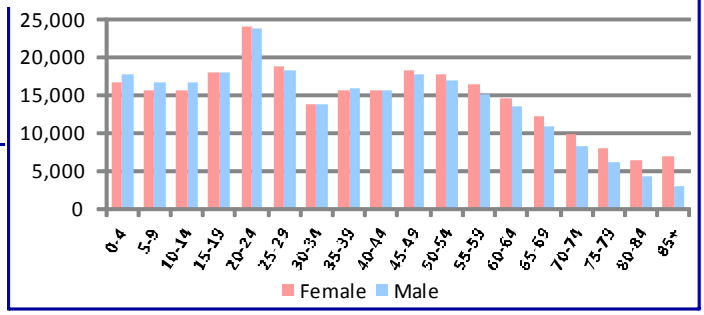

BIRTH RISK FACTORS	2009	2008	2007
Resident Births--Total	6,814	6,951	7,149
Mother Reported Drinking while Pregnant	44	31	52
Mother Reported Smoking while Pregnant	1,272	1,310	1,403

HIV DISEASE RISK FACTORS	2009	2008	2007
New HIV/AIDS Cases--Total	22	33	29
IDU and MSM	*	3	3
IDU without MSM	*	0	1

DEATHS and INJURIES	2009	2008	2007
Resident Deaths--Total	4,700	4,717	4,457
Suicides	79	63	75
Self-inflicted Injuries	777	698	677
Homicides	14	17	16
Assault Injuries	1,600	1,506	1,598
Alcohol Induced Deaths	34	44	39
Drug Induced Deaths	106	108	102
Smoking Induced Deaths	843	849	789

HOSPITAL / EMERGENCY ROOM	2009	2008	2007
Alcohol Related--Total	5,762	5,503	5,475
Direct Hospitalizations	1,099	784	919
Emergency Room Hospitalizations	2,024	2,234	2,001
Emergency Room Outpatient	2,639	2,485	2,555
Drug Related--Total	4,965	4,614	4,319
Direct Hospitalizations	1,238	1,040	1,081
Emergency Room Hospitalizations	1,616	1,738	1,483
Emergency Room Outpatient	2,111	1,836	1,755

TRAFFIC -- IMPAIRED DRIVER	2009	2008	2007
Alcohol Involved Crashes--Total	759	556	633
Fatal Crashes	15	13	12
Injury Crashes	354	264	314
Property Damage Crashes	390	279	307
Crash Fatalities	15	11	12
Crash Injuries	380	289	467
Drug Involved Crashes--Total	143	79	122
Fatal Crashes	5	1	4
Injury Crashes	61	37	63
Property Damage Crashes	77	41	55
Crash Fatalities	5	1	5
Crash Injuries	59	43	110

EMPLOYMENT	2010	2009	2008
Labor Force	264,456	265,706	264,518
Employed	239,697	241,194	249,715
Unemployed	24,759	24,512	14,803
Unemployment Rate	9.4%	9.2%	5.6%

An asterisk (*) in a data cell indicates the count was fewer than 5 and suppressed to avoid disclosure of identifying information. IDU (injection drug use) and MSM (men who have sex with men) indicate the presence of risk factors for transmission of HIV.

SCHOOL REPORTS	2009-2010	2008-2009	2007-2008
Enrollment Grades 9-12	23,498	22,974	22,726
Drop-outs	525	769	690
Drop-out Rate	2.2%	3.3%	3.0%
Alcohol Discipline Incidents	45	60	83
Drug Discipline Incidents	221	209	248
Tobacco Discipline Incidents	27	10	26

POLICE REPORTS	2009	2008	2007
DWI/DUI Arrests	2,947	3,456	3,687
Liquor Law Arrests	1,202	1,159	1,084
Drug Arrests	2,214	2,400	3,135
Methamphetamine Lab Incidents	78	69	41
Violent Offenses	2,298	2,107	2,341
Property Offenses	22,114	22,553	21,981
Domestic Violence Reports	5,169	4,882	4,833

JUVENILE COURT REFERRALS	2009	2008	2007
Law Violation Offenses--Total	2,687	3,065	2,725
Violent Offenses	903	833	714
Alcohol Offenses	127	184	160
Drug Offenses	218	312	310
Status Offenses--Total	1,025	1,127	962
Truancy	49	45	83
Beyond Parental Control	227	160	155
Habitually Absent from Home	208	239	217
Injurious Behavior	538	674	501
Abuse/Neglect/Custody--Total	1,041	1,292	1,207
Abuse	235	312	320
Neglect	711	867	763
Custody Disputes	95	113	124

JUVENILE COURT PLACEMENTS	2009	2008	2007
Out-of-Home Placements--Total	563	626	582
Parental Alcohol Use Related	22	22	31
Parental Drug Use Related	144	160	143
Parental Alcohol and Drug Use	26	9	29
Child Removed for Other Reason	371	435	379

CRIMINAL JUSTICE	FY2010	FY2009	FY2008
Drug Court Participants	706	630	523
Probation/Parole Admissions--Total	3,345	3,189	3,105
Probation/Parole Admissions--Drug	1,176	1,152	1,215
Probation/Parole Admissions--DWI	213	169	166
Prison Admissions--Total	1,525	1,617	1,506
Prison Admissions--Drug	517	503	494
Prison Admissions--DWI	82	83	100

RETAIL ALCOHOL / TOBACCO	2010	2009	2008
Alcohol On-Premise Drink Licenses	576	600	596
Alcohol Package Carry-out Licenses	438	476	445
Tobacco Outlets	571		

DIVISION OF ALCOHOL AND DRUG ABUSE -- TREATMENT ADMISSIONS DATA

Individuals who were admitted to Division of ADA substance abuse treatment programs are counted below, once for each category of service they accessed during the fiscal year.

SUBSTANCE ABUSE TREATMENT	FY2010	FY2009	FY2008
CSTAR Adolescent	242	213	128
CSTAR Women and Children	310	375	355
CSTAR General Adult	852	278	234
CSTAR Opioid	*	*	0
Primary Recovery Detoxification	895	773	592
Primary Recovery Treatment	1,691	1,993	1,084
Clinical SATOP (CIP, YCIP, SROP)	426	214	151
Other Substance Abuse Treatment	5	112	546

SUBSTANCE ABUSE TRAFFIC OFFENDER PROGRAM (SATOP)	FY2010	FY2009	FY2008
Offender Management Unit	2,641	2,621	1,918
- Adolescent Diversion Education Program	76	108	63
- Offender Education Program	1,050	1,075	838
- Weekend Intervention Program	653	758	659
(See also Clinical SATOP at left)			
OTHER SERVICES PROVIDED			
Co-Dependency	105	116	57
Compulsive Gambling	*	*	*
Recovery Supports	1,103	968	551
Early Intervention	124		

The demographic and clinical profile data below summarize individuals who were admitted to ADA substance abuse treatment programs, based on their first treatment episode in the fiscal year. Individuals who were admitted only to non-clinical SATOP and non-substance abuse treatment programs are not included below. An asterisk (*) in a data cell indicates the count was fewer than five (5) and suppressed to avoid disclosure of identifying information.

	FY2010	FY2009	FY2008
GENDER			
Male	2,511	2,396	1,753
Female	1,026	968	828
AGE			
Under 18	252	221	132
18 to 24	696	695	556
25 to 29	635	628	460
30 to 34	505	423	291
35 to 39	392	398	364
40 to 44	345	342	333
45 to 54	573	549	364
55 and Over	139	108	81
RACE / ETHNICITY			
Caucasian	3,211	2,977	2,280
African American	203	216	161
Native American / Alaskan	13	11	8
Asian / Pacific Islander	10	8	6
Hispanic	70	70	64
Other Race / Two or More Races	68	82	62
EDUCATION			
Less than High School Diploma	1,328	1,318	962
High School Graduate or G.E.D.	1,486	1,426	1,124
Associate Degree Or Some College	668	574	447
Bachelor or Advanced Degree	55	46	40
EMPLOYMENT			
Employed	1,032	1,039	869
Unemployed	1,461	1,332	874
Not in Labor Force	1,044	993	830
LIVING ARRANGEMENT			
Independent Living	2,826	2,726	2,088
Dependent Living	476	411	297
Homeless	166	201	171
LIFETIME DUI / DWI ARRESTS			
0	1,859	1,820	1,392
1 or 2	999	966	761
3 or More	679	578	420

	FY2010	FY2009	FY2008
MARITAL / FAMILY STATUS			
Never Married	1,852	1,710	1,288
Married / Co-habitating	782	789	652
Previously Married	903	865	641
PRIMARY DRUG PROBLEM			
Alcohol	1,527	1,345	1,020
Marijuana / Hashish	923	962	691
Cocaine (Total)	102	115	141
- Crack	38	53	67
Stimulant (Total)	519	530	481
- Methamphetamine	508	522	465
Heroin	56	48	42
Analgesic Except Heroin	332	289	157
- Non-Prescription Methadone	9	5	9
PCP, LSD, other Hallucinogen	13	9	9
Tranquilizer	48	53	21
Inhalant	*	6	*
Sedative	8	5	5
Other Medication or Illicit Drug	5	*	*
Average Age of First Use of Drug	16.6	16.5	16.4
INJECTION DRUG USE			
Total Injection Users at Admission	471	636	531
- Daily Injection Use	126	76	55
- Weekly Injection Use	106	155	115
- Less than Weekly Injection Use	239	405	361
TREATMENT REFERRAL SOURCE			
Self / Family / Friend	981	966	832
School	5	6	*
Mental Health Provider	60	55	37
Health Care Provider	115	110	72
Court / Criminal Justice	2,164	2,028	1,421
Other	212	198	206
SPECIAL POPULATIONS			
Pregnant When Admitted to Any Episode	60	47	41
Military Veteran	164	133	99
Special Education Services Needed	157	201	162
Co-Occurring Psychological Problem	981	847	629
Co-Occurring Developmental Problem	73	63	101

ADA SERVICE AREA 11

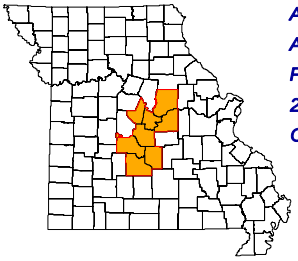

ADA REGION	Central
ADA SERVICE AREA	11
FIPS COUNTY CODE	Not Applicable
2009 POP. ESTIMATE	294,810
CENSUS 2010	306,402

2009 POPULATION PROFILE BY AGE GROUP

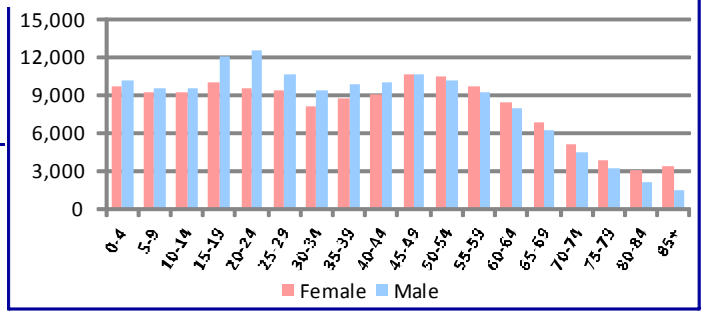

BIRTH RISK FACTORS	2009	2008	2007
Resident Births--Total	3,860	3,969	3,940
Mother Reported Drinking while Pregnant	15	27	26
Mother Reported Smoking while Pregnant	867	846	912

HIV DISEASE RISK FACTORS	2009	2008	2007
New HIV/AIDS Cases--Total	5	13	10
IDU and MSM	*	0	0
IDU without MSM	*	0	2

DEATHS and INJURIES	2009	2008	2007
Resident Deaths--Total	2,524	2,644	2,539
Suicides	42	40	54
Self-inflicted Injuries	362	360	349
Homicides	7	13	9
Assault Injuries	1,083	1,163	1,139
Alcohol Induced Deaths	26	11	11
Drug Induced Deaths	35	36	32
Smoking Induced Deaths	463	503	448

HOSPITAL / EMERGENCY ROOM	2009	2008	2007
Alcohol Related--Total	2,360	2,380	2,187
Direct Hospitalizations	592	511	424
Emergency Room Hospitalizations	897	985	1,037
Emergency Room Outpatient	871	884	726
Drug Related--Total	1,774	1,587	1,691
Direct Hospitalizations	549	513	479
Emergency Room Hospitalizations	561	515	610
Emergency Room Outpatient	664	559	602

TRAFFIC -- IMPAIRED DRIVER	2009	2008	2007
Alcohol Involved Crashes--Total	394	405	453
Fatal Crashes	15	17	14
Injury Crashes	167	165	206
Property Damage Crashes	212	223	233
Crash Fatalities	15	17	15
Crash Injuries	215	215	313
Drug Involved Crashes--Total	52	45	58
Fatal Crashes	1	1	1
Injury Crashes	25	21	28
Property Damage Crashes	26	23	29
Crash Fatalities	2	1	1
Crash Injuries	27	22	35

EMPLOYMENT	2010	2009	2008
Labor Force	147,291	150,856	149,283
Employed	134,266	137,917	140,802
Unemployed	13,025	12,939	8,481
Unemployment Rate	8.8%	8.6%	5.7%

An asterisk (*) in a data cell indicates the count was fewer than 5 and suppressed to avoid disclosure of identifying information. IDU (injection drug use) and MSM (men who have sex with men) indicate the presence of risk factors for transmission of HIV.

SCHOOL REPORTS	2009-2010	2008-2009	2007-2008
Enrollment Grades 9-12	14,185	14,285	14,345
Drop-outs	417	524	469
Drop-out Rate	2.9%	3.7%	3.3%
Alcohol Discipline Incidents	22	29	26
Drug Discipline Incidents	190	145	120
Tobacco Discipline Incidents	13	35	29

POLICE REPORTS	2009	2008	2007
DWI/DUI Arrests	2,246	2,409	2,191
Liquor Law Arrests	772	843	822
Drug Arrests	1,256	1,443	1,410
Methamphetamine Lab Incidents	93	30	21
Violent Offenses	947	902	1,004
Property Offenses	6,600	7,787	7,541
Domestic Violence Reports	1,978	2,206	2,454

JUVENILE COURT REFERRALS	2009	2008	2007
Law Violation Offenses--Total	1,744	1,776	1,905
Violent Offenses	578	530	560
Alcohol Offenses	101	86	123
Drug Offenses	182	148	176
Status Offenses--Total	1,199	1,222	1,230
Truancy	373	356	319
Beyond Parental Control	108	150	183
Habitually Absent from Home	150	150	168
Injurious Behavior	536	507	480
Abuse/Neglect/Custody--Total	1,203	1,144	1,145
Abuse	572	496	357
Neglect	616	619	768
Custody Disputes	15	29	20

JUVENILE COURT PLACEMENTS	2009	2008	2007
Out-of-Home Placements--Total	300	284	298
Parental Alcohol Use Related	14	5	14
Parental Drug Use Related	55	64	47
Parental Alcohol and Drug Use	17	11	10
Child Removed for Other Reason	214	204	227

CRIMINAL JUSTICE	FY2010	FY2009	FY2008
Drug Court Participants	103	101	114
Probation/Parole Admissions--Total	1,838	1,929	1,908
Probation/Parole Admissions--Drug	597	591	638
Probation/Parole Admissions--DWI	169	162	153
Prison Admissions--Total	912	1,010	1,118
Prison Admissions--Drug	303	322	312
Prison Admissions--DWI	106	99	126

RETAIL ALCOHOL / TOBACCO	2010	2009	2008
Alcohol On-Premise Drink Licenses	462	507	499
Alcohol Package Carry-out Licenses	335	366	360
Tobacco Outlets	450		

DIVISION OF ALCOHOL AND DRUG ABUSE -- TREATMENT ADMISSIONS DATA

Individuals who were admitted to Division of ADA substance abuse treatment programs are counted below, once for each category of service they accessed during the fiscal year.

SUBSTANCE ABUSE TREATMENT	FY2010	FY2009	FY2008
CSTAR Adolescent	136	139	145
CSTAR Women and Children	180	160	119
CSTAR General Adult	215	76	63
CSTAR Opioid	0	0	*
Primary Recovery Detoxification	201	201	182
Primary Recovery Treatment	1,238	1,317	1,026
Clinical SATOP (CIP, YCIP, SROP)	206	164	102
Other Substance Abuse Treatment	8	87	394

SUBSTANCE ABUSE TRAFFIC OFFENDER PROGRAM (SATOP)	FY2010	FY2009	FY2008
Offender Management Unit	1,717	1,694	1,248
- Adolescent Diversion Education Program	92	125	114
- Offender Education Program	664	677	460
- Weekend Intervention Program	441	518	431
(See also Clinical SATOP at left)			
OTHER SERVICES PROVIDED			
Co-Dependency	64	52	30
Compulsive Gambling	6	*	*
Recovery Supports	88	89	44
Early Intervention	9		

The demographic and clinical profile data below summarize individuals who were admitted to ADA substance abuse treatment programs, based on their first treatment episode in the fiscal year. Individuals who were admitted only to non-clinical SATOP and non-substance abuse treatment programs are not included below. An asterisk (*) in a data cell indicates the count was fewer than five (5) and suppressed to avoid disclosure of identifying information.

	FY2010	FY2009	FY2008
GENDER			
Male	1,363	1,337	1,244
Female	503	508	489
AGE			
Under 18	136	144	152
18 to 24	381	421	371
25 to 29	350	331	290
30 to 34	275	231	249
35 to 39	195	192	189
40 to 44	183	197	185
45 to 54	283	272	255
55 and Over	63	57	42
RACE / ETHNICITY			
Caucasian	1,571	1,539	1,458
African American	217	225	202
Native American / Alaskan	5	6	7
Asian / Pacific Islander	*	*	*
Hispanic	29	28	31
Other Race / Two or More Races	52	43	31
EDUCATION			
Less than High School Diploma	680	641	620
High School Graduate or G.E.D.	836	833	790
Associate Degree Or Some College	317	332	296
Bachelor or Advanced Degree	33	39	23
EMPLOYMENT			
Employed	604	666	762
Unemployed	748	650	514
Not in Labor Force	514	529	454
LIVING ARRANGEMENT			
Independent Living	1,551	1,556	1,466
Dependent Living	242	231	205
Homeless	35	36	38
LIFETIME DUI / DWI ARRESTS			
0	983	953	923
1 or 2	563	568	501
3 or More	320	324	306

	FY2010	FY2009	FY2008
MARITAL / FAMILY STATUS			
Never Married	1,002	1,012	935
Married / Co-habitating	430	404	410
Previously Married	433	429	388
PRIMARY DRUG PROBLEM			
Alcohol	844	874	703
Marijuana / Hashish	495	513	541
Cocaine (Total)	93	107	146
- Crack	48	61	75
Stimulant (Total)	210	151	192
- Methamphetamine	197	149	184
Heroin	74	53	51
Analgesic Except Heroin	121	103	69
- Non-Prescription Methadone	*	0	*
PCP, LSD, other Hallucinogen	*	10	*
Tranquilizer	15	17	10
Inhalant	6	*	*
Sedative	*	*	*
Other Medication or Illicit Drug	*	12	11
Average Age of First Use of Drug	16.8	16.5	16.9
INJECTION DRUG USE			
Total Injection Users at Admission	200	227	208
- Daily Injection Use	54	35	23
- Weekly Injection Use	49	46	33
- Less than Weekly Injection Use	97	146	152
TREATMENT REFERRAL SOURCE			
Self / Family / Friend	429	422	330
School	6	9	9
Mental Health Provider	36	46	43
Health Care Provider	53	55	41
Court / Criminal Justice	1,232	1,194	1,194
Other	109	118	111
SPECIAL POPULATIONS			
Pregnant When Admitted to Any Episode	22	24	19
Military Veteran	85	79	76
Special Education Services Needed	154	179	194
Co-Occurring Psychological Problem	733	659	567
Co-Occurring Developmental Problem	65	66	58

ADA SERVICE AREA 12

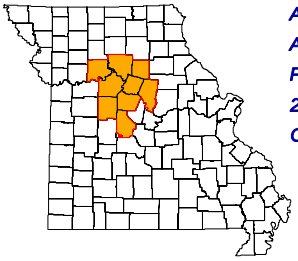

ADA REGION	Central
ADA SERVICE AREA	12
FIPS COUNTY CODE	Not Applicable
2009 POP. ESTIMATE	310,931
CENSUS 2010	319,063

2009 POPULATION PROFILE BY AGE GROUP

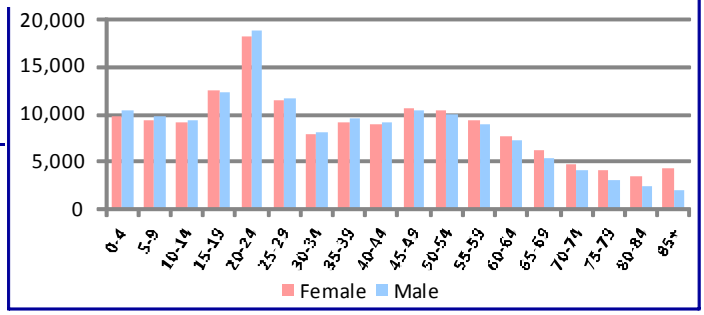

BIRTH RISK FACTORS	2009	2008	2007
Resident Births--Total	4,131	4,141	4,294
Mother Reported Drinking while Pregnant	27	55	62
Mother Reported Smoking while Pregnant	770	861	865

HIV DISEASE RISK FACTORS	2009	2008	2007
New HIV/AIDS Cases--Total	12	11	16
IDU and MSM	*	2	0
IDU without MSM	*	0	0

DEATHS and INJURIES	2009	2008	2007
Resident Deaths--Total	2,629	2,679	2,617
Suicides	37	19	27
Self-inflicted Injuries	341	370	369
Homicides	13	11	7
Assault Injuries	975	1,059	1,010
Alcohol Induced Deaths	13	19	11
Drug Induced Deaths	39	38	38
Smoking Induced Deaths	454	461	424

HOSPITAL / EMERGENCY ROOM	2009	2008	2007
Alcohol Related--Total	2,608	2,424	2,282
Direct Hospitalizations	703	680	595
Emergency Room Hospitalizations	827	753	791
Emergency Room Outpatient	1,078	991	896
Drug Related--Total	1,799	1,522	1,469
Direct Hospitalizations	551	538	488
Emergency Room Hospitalizations	523	365	425
Emergency Room Outpatient	725	619	556

TRAFFIC -- IMPAIRED DRIVER	2009	2008	2007
Alcohol Involved Crashes--Total	409	440	490
Fatal Crashes	14	13	9
Injury Crashes	171	185	208
Property Damage Crashes	224	242	273
Crash Fatalities	14	13	9
Crash Injuries	196	232	307
Drug Involved Crashes--Total	56	55	54
Fatal Crashes	2	2	1
Injury Crashes	26	32	29
Property Damage Crashes	28	21	24
Crash Fatalities	2	1	1
Crash Injuries	32	35	41

EMPLOYMENT	2010	2009	2008
Labor Force	164,924	166,108	164,020
Employed	152,005	153,062	155,471
Unemployed	12,919	13,046	8,549
Unemployment Rate	7.8%	7.9%	5.2%

An asterisk (*) in a data cell indicates the count was fewer than 5 and suppressed to avoid disclosure of identifying information. IDU (injection drug use) and MSM (men who have sex with men) indicate the presence of risk factors for transmission of HIV.

SCHOOL REPORTS	2009-2010	2008-2009	2007-2008
Enrollment Grades 9-12	13,914	13,942	14,309
Drop-outs	333	471	438
Drop-out Rate	2.4%	3.4%	3.1%
Alcohol Discipline Incidents	12	14	18
Drug Discipline Incidents	67	83	84
Tobacco Discipline Incidents	4	7	6

POLICE REPORTS	2009	2008	2007
DWI/DUI Arrests	2,115	2,156	2,398
Liquor Law Arrests	1,344	1,027	1,132
Drug Arrests	1,897	1,825	2,176
Methamphetamine Lab Incidents	93	56	35
Violent Offenses	1,057	908	1,384
Property Offenses	9,174	9,070	9,010
Domestic Violence Reports	2,426	2,076	2,523

JUVENILE COURT REFERRALS	2009	2008	2007
Law Violation Offenses--Total	2,346	2,660	2,796
Violent Offenses	613	673	689
Alcohol Offenses	81	80	93
Drug Offenses	139	121	170
Status Offenses--Total	1,896	2,039	2,264
Truancy	251	312	325
Beyond Parental Control	489	595	661
Habitually Absent from Home	244	270	292
Injurious Behavior	831	828	842
Abuse/Neglect/Custody--Total	522	612	622
Abuse	106	139	128
Neglect	335	383	393
Custody Disputes	81	90	101

JUVENILE COURT PLACEMENTS	2009	2008	2007
Out-of-Home Placements--Total	230	223	236
Parental Alcohol Use Related	9	8	7
Parental Drug Use Related	52	40	41
Parental Alcohol and Drug Use	10	6	7
Child Removed for Other Reason	159	169	181

CRIMINAL JUSTICE	FY2010	FY2009	FY2008
Drug Court Participants	379	385	348
Probation/Parole Admissions--Total	2,432	2,525	2,569
Probation/Parole Admissions--Drug	667	695	793
Probation/Parole Admissions--DWI	162	150	173
Prison Admissions--Total	1,315	1,446	1,400
Prison Admissions--Drug	406	467	439
Prison Admissions--DWI	125	105	122

RETAIL ALCOHOL / TOBACCO	2010	2009	2008
Alcohol On-Premise Drink Licenses	420	459	489
Alcohol Package Carry-out Licenses	298	307	318
Tobacco Outlets	394		

DIVISION OF ALCOHOL AND DRUG ABUSE -- TREATMENT ADMISSIONS DATA

Individuals who were admitted to Division of ADA substance abuse treatment programs are counted below, once for each category of service they accessed during the fiscal year.

SUBSTANCE ABUSE TREATMENT	FY2010	FY2009	FY2008
CSTAR Adolescent	83	106	103
CSTAR Women and Children	285	247	289
CSTAR General Adult	290	223	179
CSTAR Opioid	*	*	0
Primary Recovery Detoxification	247	259	282
Primary Recovery Treatment	1,416	1,656	1,422
Clinical SATOP (CIP, YCIP, SROP)	244	165	131
Other Substance Abuse Treatment	*	37	162

SUBSTANCE ABUSE TRAFFIC OFFENDER PROGRAM (SATOP)	FY2010	FY2009	FY2008
Offender Management Unit	1,647	1,521	1,232
- Adolescent Diversion Education Program	66	80	70
- Offender Education Program	679	659	518
- Weekend Intervention Program	417	422	395
(See also Clinical SATOP at left)			
OTHER SERVICES PROVIDED			
Co-Dependency	102	98	80
Compulsive Gambling	0	*	*
Recovery Supports	160	87	78
Early Intervention	20		

The demographic and clinical profile data below summarize individuals who were admitted to ADA substance abuse treatment programs, based on their first treatment episode in the fiscal year. Individuals who were admitted only to non-clinical SATOP and non-substance abuse treatment programs are not included below. An asterisk (*) in a data cell indicates the count was fewer than five (5) and suppressed to avoid disclosure of identifying information.

	FY2010	FY2009	FY2008
GENDER			
Male	1,570	1,668	1,516
Female	628	653	617
AGE			
Under 18	88	107	107
18 to 24	450	519	458
25 to 29	434	430	402
30 to 34	305	303	258
35 to 39	267	281	248
40 to 44	230	250	257
45 to 54	342	363	348
55 and Over	82	68	55
RACE / ETHNICITY			
Caucasian	1,603	1,663	1,511
African American	495	535	510
Native American / Alaskan	6	*	9
Asian / Pacific Islander	7	9	7
Hispanic	46	52	40
Other Race / Two or More Races	67	59	56
EDUCATION			
Less than High School Diploma	663	725	700
High School Graduate or G.E.D.	1,018	1,064	997
Associate Degree Or Some College	431	470	378
Bachelor or Advanced Degree	86	62	57
EMPLOYMENT			
Employed	820	824	839
Unemployed	789	853	692
Not in Labor Force	589	643	602
LIVING ARRANGEMENT			
Independent Living	1,876	1,942	1,759
Dependent Living	202	240	225
Homeless	73	95	91
LIFETIME DUI / DWI ARRESTS			
0	1,140	1,241	1,162
1 or 2	692	696	627
3 or More	366	384	344

	FY2010	FY2009	FY2008
MARITAL / FAMILY STATUS			
Never Married	1,245	1,328	1,218
Married / Co-habitating	467	471	436
Previously Married	486	522	478
PRIMARY DRUG PROBLEM			
Alcohol	1,033	1,068	882
Marijuana / Hashish	672	730	726
Cocaine (Total)	216	247	315
- Crack	124	140	180
Stimulant (Total)	123	114	113
- Methamphetamine	116	108	106
Heroin	28	30	20
Analgesic Except Heroin	93	85	47
- Non-Prescription Methadone	0	*	*
PCP, LSD, other Hallucinogen	16	9	8
Tranquilizer	11	16	11
Inhalant	*	*	*
Sedative	0	*	*
Other Medication or Illicit Drug	*	16	6
Average Age of First Use of Drug	16.8	16.8	17.2
INJECTION DRUG USE			
Total Injection Users at Admission	108	198	147
- Daily Injection Use	15	28	11
- Weekly Injection Use	29	30	26
- Less than Weekly Injection Use	64	140	110
TREATMENT REFERRAL SOURCE			
Self / Family / Friend	579	607	607
School	*	*	*
Mental Health Provider	30	48	41
Health Care Provider	57	51	43
Court / Criminal Justice	1,425	1,466	1,306
Other	104	146	135
SPECIAL POPULATIONS			
Pregnant When Admitted to Any Episode	27	39	30
Military Veteran	99	95	82
Special Education Services Needed	248	240	205
Co-Occurring Psychological Problem	770	754	615
Co-Occurring Developmental Problem	146	140	99

ADA SERVICE AREA 13

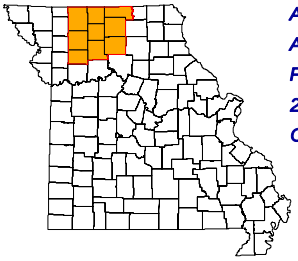

ADA REGION	Northwest
ADA SERVICE AREA	13
FIPS COUNTY CODE	Not Applicable
2009 POP. ESTIMATE	77,964
CENSUS 2010	80,509

2009 POPULATION PROFILE BY AGE GROUP

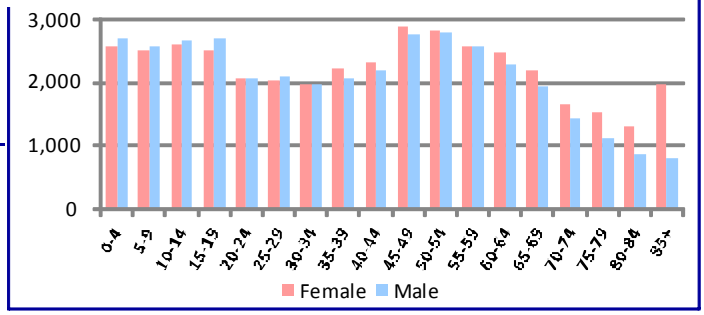

BIRTH RISK FACTORS	2009	2008	2007
Resident Births--Total	1,012	973	1,084
Mother Reported Drinking while Pregnant	4	6	4
Mother Reported Smoking while Pregnant	245	246	261

HIV DISEASE RISK FACTORS	2009	2008	2007
New HIV/AIDS Cases--Total	3	3	0
IDU and MSM	*	1	0
IDU without MSM	*	0	0

DEATHS and INJURIES	2009	2008	2007
Resident Deaths--Total	972	1,057	936
Suicides	13	11	11
Self-inflicted Injuries	89	98	105
Homicides	1	2	1
Assault Injuries	191	197	218
Alcohol Induced Deaths	4	3	3
Drug Induced Deaths	9	3	6
Smoking Induced Deaths	185	193	175

HOSPITAL / EMERGENCY ROOM	2009	2008	2007
Alcohol Related--Total	546	568	578
Direct Hospitalizations	205	214	181
Emergency Room Hospitalizations	118	107	132
Emergency Room Outpatient	223	247	265
Drug Related--Total	471	453	403
Direct Hospitalizations	216	170	143
Emergency Room Hospitalizations	69	91	91
Emergency Room Outpatient	186	192	169

TRAFFIC -- IMPAIRED DRIVER	2009	2008	2007
Alcohol Involved Crashes--Total	103	96	88
Fatal Crashes	6	9	1
Injury Crashes	59	42	43
Property Damage Crashes	38	45	44
Crash Fatalities	6	8	1
Crash Injuries	74	55	64
Drug Involved Crashes--Total	13	13	9
Fatal Crashes	0	1	0
Injury Crashes	10	5	6
Property Damage Crashes	3	7	3
Crash Fatalities	0	0	0
Crash Injuries	10	10	6

EMPLOYMENT	2010	2009	2008
Labor Force	37,838	39,577	39,590
Employed	34,498	36,308	37,380
Unemployed	3,340	3,269	2,210
Unemployment Rate	8.8%	8.3%	5.6%

An asterisk (*) in a data cell indicates the count was fewer than 5 and suppressed to avoid disclosure of identifying information. IDU (injection drug use) and MSM (men who have sex with men) indicate the presence of risk factors for transmission of HIV.

SCHOOL REPORTS	2009-2010	2008-2009	2007-2008
Enrollment Grades 9-12	3,909	3,984	4,180
Drop-outs	76	117	99
Drop-out Rate	1.9%	2.9%	2.4%
Alcohol Discipline Incidents	2	1	12
Drug Discipline Incidents	18	13	7
Tobacco Discipline Incidents	1	0	0

POLICE REPORTS	2009	2008	2007
DWI/DUI Arrests	471	514	542
Liquor Law Arrests	210	214	161
Drug Arrests	402	408	298
Methamphetamine Lab Incidents	3	2	6
Violent Offenses	138	171	139
Property Offenses	1,239	1,328	1,035
Domestic Violence Reports	471	417	451

JUVENILE COURT REFERRALS	2009	2008	2007
Law Violation Offenses--Total	323	418	362
Violent Offenses	100	105	80
Alcohol Offenses	14	37	42
Drug Offenses	21	21	12
Status Offenses--Total	442	506	465
Truancy	213	310	272
Beyond Parental Control	76	71	59
Habitually Absent from Home	50	41	27
Injurious Behavior	90	75	98
Abuse/Neglect/Custody--Total	233	147	178
Abuse	74	58	65
Neglect	156	88	107
Custody Disputes	3	1	6

JUVENILE COURT PLACEMENTS	2009	2008	2007
Out-of-Home Placements--Total	78	70	93
Parental Alcohol Use Related	3	3	4
Parental Drug Use Related	9	14	14
Parental Alcohol and Drug Use	3	2	4
Child Removed for Other Reason	63	51	71

CRIMINAL JUSTICE	FY2010	FY2009	FY2008
Drug Court Participants	100	93	94
Probation/Parole Admissions--Total	628	664	605
Probation/Parole Admissions--Drug	188	198	164
Probation/Parole Admissions--DWI	43	47	48
Prison Admissions--Total	408	409	334
Prison Admissions--Drug	125	126	89
Prison Admissions--DWI	30	28	20

RETAIL ALCOHOL / TOBACCO	2010	2009	2008
Alcohol On-Premise Drink Licenses	91	104	105
Alcohol Package Carry-out Licenses	86	92	99
Tobacco Outlets	141		

DIVISION OF ALCOHOL AND DRUG ABUSE -- TREATMENT ADMISSIONS DATA

Individuals who were admitted to Division of ADA substance abuse treatment programs are counted below, once for each category of service they accessed during the fiscal year.

SUBSTANCE ABUSE TREATMENT	FY2010	FY2009	FY2008
CSTAR Adolescent	31	48	33
CSTAR Women and Children	5	13	11
CSTAR General Adult	134	123	108
CSTAR Opioid	0	*	0
Primary Recovery Detoxification	69	46	18
Primary Recovery Treatment	374	457	408
Clinical SATOP (CIP, YCIP, SROP)	30	49	58
Other Substance Abuse Treatment	*	19	61

SUBSTANCE ABUSE TRAFFIC OFFENDER PROGRAM (SATOP)	FY2010	FY2009	FY2008
Offender Management Unit	291	343	362
- Adolescent Diversion Education Program	5	16	10
- Offender Education Program	117	126	147
- Weekend Intervention Program	76	105	100
(See also Clinical SATOP at left)			
OTHER SERVICES PROVIDED			
Co-Dependency	*	7	0
Compulsive Gambling	*	0	0
Recovery Supports	100	43	10
Early Intervention	13		

The demographic and clinical profile data below summarize individuals who were admitted to ADA substance abuse treatment programs, based on their first treatment episode in the fiscal year. Individuals who were admitted only to non-clinical SATOP and non-substance abuse treatment programs are not included below. An asterisk (*) in a data cell indicates the count was fewer than five (5) and suppressed to avoid disclosure of identifying information.

	FY2010	FY2009	FY2008
GENDER			
Male	391	453	446
Female	161	206	177
AGE			
Under 18	31	53	34
18 to 24	136	142	139
25 to 29	116	115	111
30 to 34	77	80	96
35 to 39	60	78	73
40 to 44	48	65	63
45 to 54	69	102	89
55 and Over	15	24	18
RACE / ETHNICITY			
Caucasian	512	619	575
African American	20	17	12
Native American / Alaskan	0	*	*
Asian / Pacific Islander	0	*	*
Hispanic	12	14	26
Other Race / Two or More Races	10	7	8
EDUCATION			
Less than High School Diploma	167	227	202
High School Graduate or G.E.D.	314	361	349
Associate Degree Or Some College	63	57	64
Bachelor or Advanced Degree	8	14	7
EMPLOYMENT			
Employed	160	226	260
Unemployed	282	278	234
Not in Labor Force	110	155	128
LIVING ARRANGEMENT			
Independent Living	492	547	486
Dependent Living	49	70	68
Homeless	6	9	6
LIFETIME DUI / DWI ARRESTS			
0	344	346	276
1 or 2	111	198	214
3 or More	97	115	132

	FY2010	FY2009	FY2008
MARITAL / FAMILY STATUS			
Never Married	297	331	308
Married / Co-habitating	143	162	142
Previously Married	112	166	173
PRIMARY DRUG PROBLEM			
Alcohol	246	331	332
Marijuana / Hashish	166	173	159
Cocaine (Total)	9	20	16
- Crack	6	6	7
Stimulant (Total)	69	65	74
- Methamphetamine	67	64	73
Heroin	5	8	10
Analgesic Except Heroin	46	43	16
- Non-Prescription Methadone	*	*	0
PCP, LSD, other Hallucinogen	0	*	*
Tranquilizer	8	*	6
Inhalant	0	*	0
Sedative	0	5	*
Other Medication or Illicit Drug	*	7	*
Average Age of First Use of Drug	16.6	16.3	16.7
INJECTION DRUG USE			
Total Injection Users at Admission	40	68	75
- Daily Injection Use	10	9	*
- Weekly Injection Use	6	7	8
- Less than Weekly Injection Use	24	52	63
TREATMENT REFERRAL SOURCE			
Self / Family / Friend	125	137	84
School	*	*	*
Mental Health Provider	5	7	9
Health Care Provider	9	7	*
Court / Criminal Justice	338	402	458
Other	74	105	67
SPECIAL POPULATIONS			
Pregnant When Admitted to Any Episode	*	16	6
Military Veteran	22	22	33
Special Education Services Needed	20	45	82
Co-Occurring Psychological Problem	109	156	161
Co-Occurring Developmental Problem	9	10	13

ADA SERVICE AREA 14

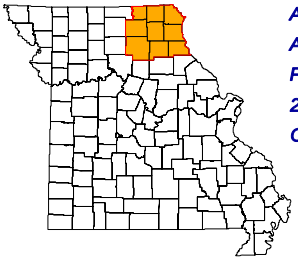

ADA REGION	Central
ADA SERVICE AREA	14
FIPS COUNTY CODE	Not Applicable
2009 POP. ESTIMATE	105,114
CENSUS 2010	107,082

2009 POPULATION PROFILE BY AGE GROUP

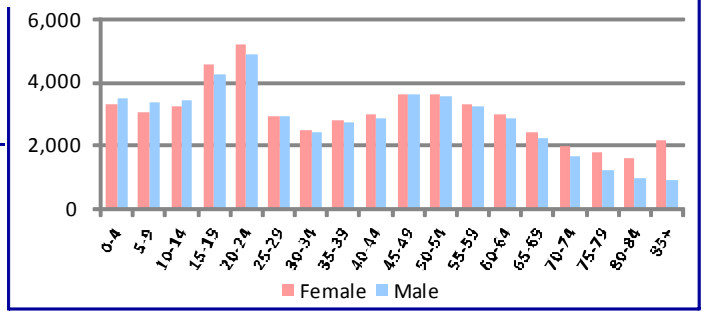

BIRTH RISK FACTORS	2009	2008	2007
Resident Births--Total	1,295	1,384	1,440
Mother Reported Drinking while Pregnant	4	3	5
Mother Reported Smoking while Pregnant	297	318	385

HIV DISEASE RISK FACTORS	2009	2008	2007
New HIV/AIDS Cases--Total	4	0	3
IDU and MSM	*	0	0
IDU without MSM	*	0	1

DEATHS and INJURIES	2009	2008	2007
Resident Deaths--Total	1,011	1,211	1,256
Suicides	16	13	15
Self-inflicted Injuries	142	129	109
Homicides	3	3	0
Assault Injuries	214	237	220
Alcohol Induced Deaths	5	7	3
Drug Induced Deaths	14	4	14
Smoking Induced Deaths	166	218	227

HOSPITAL / EMERGENCY ROOM	2009	2008	2007
Alcohol Related--Total	805	814	768
Direct Hospitalizations	186	195	196
Emergency Room Hospitalizations	339	314	325
Emergency Room Outpatient	280	305	247
Drug Related--Total	525	457	466
Direct Hospitalizations	166	151	134
Emergency Room Hospitalizations	210	190	180
Emergency Room Outpatient	149	116	152

TRAFFIC -- IMPAIRED DRIVER	2009	2008	2007
Alcohol Involved Crashes--Total	128	113	130
Fatal Crashes	6	4	4
Injury Crashes	52	51	45
Property Damage Crashes	70	58	81
Crash Fatalities	7	4	7
Crash Injuries	54	58	74
Drug Involved Crashes--Total	12	11	7
Fatal Crashes	0	0	0
Injury Crashes	3	5	2
Property Damage Crashes	9	6	5
Crash Fatalities	0	0	0
Crash Injuries	3	6	2

EMPLOYMENT	2010	2009	2008
Labor Force	54,606	56,084	54,475
Employed	50,036	51,366	51,439
Unemployed	4,570	4,718	3,036
Unemployment Rate	8.4%	8.4%	5.6%

An asterisk (*) in a data cell indicates the count was fewer than 5 and suppressed to avoid disclosure of identifying information. IDU (injection drug use) and MSM (men who have sex with men) indicate the presence of risk factors for transmission of HIV.

SCHOOL REPORTS	2009-2010	2008-2009	2007-2008
Enrollment Grades 9-12	4,930	4,970	5,082
Drop-outs	103	175	183
Drop-out Rate	2.1%	3.5%	3.6%
Alcohol Discipline Incidents	0	9	7
Drug Discipline Incidents	3	16	8
Tobacco Discipline Incidents	0	1	1

POLICE REPORTS	2009	2008	2007
DWI/DUI Arrests	701	730	710
Liquor Law Arrests	488	460	503
Drug Arrests	492	363	489
Methamphetamine Lab Incidents	100	41	49
Violent Offenses	270	234	309
Property Offenses	2,864	2,540	2,950
Domestic Violence Reports	679	391	705

JUVENILE COURT REFERRALS	2009	2008	2007
Law Violation Offenses--Total	504	668	783
Violent Offenses	163	160	223
Alcohol Offenses	38	65	54
Drug Offenses	33	31	42
Status Offenses--Total	953	761	986
Truancy	157	106	176
Beyond Parental Control	175	170	202
Habitually Absent from Home	31	45	22
Injurious Behavior	514	392	512
Abuse/Neglect/Custody--Total	524	468	638
Abuse	130	178	202
Neglect	386	288	417
Custody Disputes	8	2	19

JUVENILE COURT PLACEMENTS	2009	2008	2007
Out-of-Home Placements--Total	117	131	137
Parental Alcohol Use Related	0	13	3
Parental Drug Use Related	22	19	27
Parental Alcohol and Drug Use	0	3	2
Child Removed for Other Reason	95	96	105

CRIMINAL JUSTICE	FY2010	FY2009	FY2008
Drug Court Participants	140	128	140
Probation/Parole Admissions--Total	710	694	704
Probation/Parole Admissions--Drug	222	229	243
Probation/Parole Admissions--DWI	80	80	68
Prison Admissions--Total	379	342	373
Prison Admissions--Drug	130	110	131
Prison Admissions--DWI	36	27	29

RETAIL ALCOHOL / TOBACCO	2010	2009	2008
Alcohol On-Premise Drink Licenses	166	174	167
Alcohol Package Carry-out Licenses	120	129	127
Tobacco Outlets	194		

DIVISION OF ALCOHOL AND DRUG ABUSE -- TREATMENT ADMISSIONS DATA

Individuals who were admitted to Division of ADA substance abuse treatment programs are counted below, once for each category of service they accessed during the fiscal year.

SUBSTANCE ABUSE TREATMENT	FY2010	FY2009	FY2008
CSTAR Adolescent	66	83	80
CSTAR Women and Children	88	66	78
CSTAR General Adult	334	356	309
CSTAR Opioid	0	0	0
Primary Recovery Detoxification	133	113	89
Primary Recovery Treatment	452	492	426
Clinical SATOP (CIP, YCIP, SROP)	101	84	65
Other Substance Abuse Treatment	*	31	74

SUBSTANCE ABUSE TRAFFIC OFFENDER PROGRAM (SATOP)	FY2010	FY2009	FY2008
Offender Management Unit	613	645	472
- Adolescent Diversion Education Program	131	123	88
- Offender Education Program	155	176	150
- Weekend Intervention Program	136	135	134
(See also Clinical SATOP at left)			
OTHER SERVICES PROVIDED			
Co-Dependency	28	10	16
Compulsive Gambling	0	0	0
Recovery Supports	103	24	18
Early Intervention	46		

The demographic and clinical profile data below summarize individuals who were admitted to ADA substance abuse treatment programs, based on their first treatment episode in the fiscal year. Individuals who were admitted only to non-clinical SATOP and non-substance abuse treatment programs are not included below. An asterisk (*) in a data cell indicates the count was fewer than five (5) and suppressed to avoid disclosure of identifying information.

	FY2010	FY2009	FY2008
GENDER			
Male	720	757	722
Female	268	266	229
AGE			
Under 18	71	92	87
18 to 24	272	258	268
25 to 29	158	172	159
30 to 34	122	112	100
35 to 39	102	109	100
40 to 44	84	101	97
45 to 54	142	145	121
55 and Over	37	34	19
RACE / ETHNICITY			
Caucasian	870	892	817
African American	88	96	98
Native American / Alaskan	*	*	*
Asian / Pacific Islander	*	*	0
Hispanic	17	11	15
Other Race / Two or More Races	16	22	20
EDUCATION			
Less than High School Diploma	334	384	386
High School Graduate or G.E.D.	492	485	449
Associate Degree Or Some College	152	147	112
Bachelor or Advanced Degree	10	7	*
EMPLOYMENT			
Employed	333	400	384
Unemployed	414	288	307
Not in Labor Force	241	335	260
LIVING ARRANGEMENT			
Independent Living	828	835	777
Dependent Living	122	148	135
Homeless	17	16	12
LIFETIME DUI / DWI ARRESTS			
0	537	540	527
1 or 2	272	311	277
3 or More	179	172	147

	FY2010	FY2009	FY2008
MARITAL / FAMILY STATUS			
Never Married	554	559	537
Married / Co-habitating	214	235	207
Previously Married	217	229	207
PRIMARY DRUG PROBLEM			
Alcohol	480	516	452
Marijuana / Hashish	320	325	331
Cocaine (Total)	29	46	59
- Crack	10	18	32
Stimulant (Total)	98	85	80
- Methamphetamine	95	81	76
Heroin	12	*	6
Analgesic Except Heroin	33	26	12
- Non-Prescription Methadone	*	*	*
PCP, LSD, other Hallucinogen	*	*	*
Tranquilizer	8	6	*
Inhalant	*	*	*
Sedative	0	0	0
Other Medication or Illicit Drug	*	9	*
Average Age of First Use of Drug	16.4	16.5	16.1
INJECTION DRUG USE			
Total Injection Users at Admission	54	83	80
- Daily Injection Use	11	9	5
- Weekly Injection Use	13	12	12
- Less than Weekly Injection Use	30	62	63
TREATMENT REFERRAL SOURCE			
Self / Family / Friend	142	128	123
School	0	*	*
Mental Health Provider	11	14	13
Health Care Provider	13	19	13
Court / Criminal Justice	748	749	692
Other	73	112	106
SPECIAL POPULATIONS			
Pregnant When Admitted to Any Episode	7	7	11
Military Veteran	50	44	46
Special Education Services Needed	126	111	150
Co-Occurring Psychological Problem	381	340	260
Co-Occurring Developmental Problem	39	44	48

ADA SERVICE AREA 15

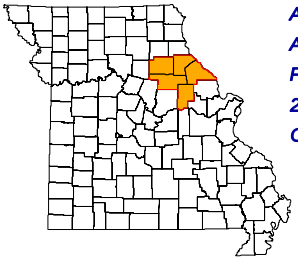

ADA REGION	Central
ADA SERVICE AREA	15
FIPS COUNTY CODE	Not Applicable
2009 POP. ESTIMATE	74,287
CENSUS 2010	75,288

2009 POPULATION PROFILE BY AGE GROUP

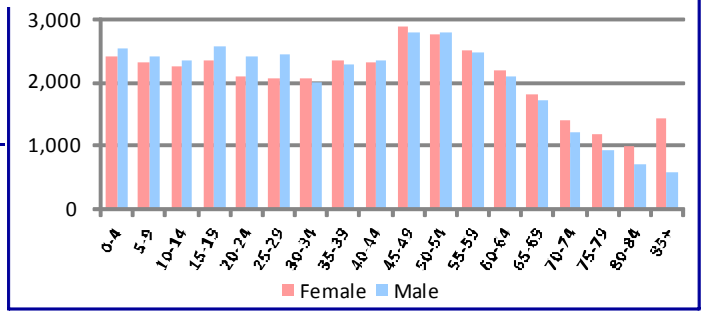

BIRTH RISK FACTORS	2009	2008	2007
Resident Births--Total	941	1,044	970
Mother Reported Drinking while Pregnant	9	17	9
Mother Reported Smoking while Pregnant	279	315	273

HIV DISEASE RISK FACTORS	2009	2008	2007
New HIV/AIDS Cases--Total	0	1	2
IDU and MSM	0	0	1
IDU without MSM	0	0	0

DEATHS and INJURIES	2009	2008	2007
Resident Deaths--Total	802	838	830
Suicides	8	11	9
Self-inflicted Injuries	71	113	112
Homicides	3	1	0
Assault Injuries	230	238	230
Alcohol Induced Deaths	3	4	1
Drug Induced Deaths	5	9	6
Smoking Induced Deaths	147	153	172

HOSPITAL / EMERGENCY ROOM	2009	2008	2007
Alcohol Related--Total	584	560	687
Direct Hospitalizations	157	172	145
Emergency Room Hospitalizations	196	166	236
Emergency Room Outpatient	231	222	306
Drug Related--Total	380	529	514
Direct Hospitalizations	121	183	145
Emergency Room Hospitalizations	114	139	169
Emergency Room Outpatient	145	207	200

TRAFFIC -- IMPAIRED DRIVER	2009	2008	2007
Alcohol Involved Crashes--Total	86	103	107
Fatal Crashes	3	7	8
Injury Crashes	40	47	63
Property Damage Crashes	43	49	36
Crash Fatalities	3	7	9
Crash Injuries	51	60	103
Drug Involved Crashes--Total	13	17	16
Fatal Crashes	2	2	0
Injury Crashes	6	6	7
Property Damage Crashes	5	9	9
Crash Fatalities	2	2	0
Crash Injuries	7	6	10

EMPLOYMENT	2010	2009	2008
Labor Force	36,226	37,644	37,304
Employed	32,700	33,865	34,994
Unemployed	3,526	3,779	2,310
Unemployment Rate	9.7%	10.0%	6.2%

An asterisk (*) in a data cell indicates the count was fewer than 5 and suppressed to avoid disclosure of identifying information. IDU (injection drug use) and MSM (men who have sex with men) indicate the presence of risk factors for transmission of HIV.

SCHOOL REPORTS	2009-2010	2008-2009	2007-2008
Enrollment Grades 9-12	3,342	3,436	3,457
Drop-outs	75	89	116
Drop-out Rate	2.2%	2.6%	3.4%
Alcohol Discipline Incidents	8	6	4
Drug Discipline Incidents	13	11	4
Tobacco Discipline Incidents	1	0	0

POLICE REPORTS	2009	2008	2007
DWI/DUI Arrests	472	486	511
Liquor Law Arrests	128	140	194
Drug Arrests	335	336	417
Methamphetamine Lab Incidents	49	57	37
Violent Offenses	134	161	157
Property Offenses	1,136	1,323	1,277
Domestic Violence Reports	611	565	662

JUVENILE COURT REFERRALS	2009	2008	2007
Law Violation Offenses--Total	348	419	480
Violent Offenses	104	104	127
Alcohol Offenses	14	43	30
Drug Offenses	13	26	25
Status Offenses--Total	326	321	309
Truancy	60	58	28
Beyond Parental Control	28	21	19
Habitually Absent from Home	34	46	35
Injurious Behavior	144	125	143
Abuse/Neglect/Custody--Total	191	139	145
Abuse	62	53	53
Neglect	117	79	81
Custody Disputes	12	7	11

JUVENILE COURT PLACEMENTS	2009	2008	2007
Out-of-Home Placements--Total	83	70	50
Parental Alcohol Use Related	5	2	6
Parental Drug Use Related	11	11	4
Parental Alcohol and Drug Use	0	2	2
Child Removed for Other Reason	67	55	38

CRIMINAL JUSTICE	FY2010	FY2009	FY2008
Drug Court Participants	27	26	21
Probation/Parole Admissions--Total	583	636	620
Probation/Parole Admissions--Drug	153	201	211
Probation/Parole Admissions--DWI	30	48	30
Prison Admissions--Total	284	333	315
Prison Admissions--Drug	88	111	108
Prison Admissions--DWI	13	27	19

RETAIL ALCOHOL / TOBACCO	2010	2009	2008
Alcohol On-Premise Drink Licenses	103	111	111
Alcohol Package Carry-out Licenses	93	109	108
Tobacco Outlets	124		

DIVISION OF ALCOHOL AND DRUG ABUSE -- TREATMENT ADMISSIONS DATA

Individuals who were admitted to Division of ADA substance abuse treatment programs are counted below, once for each category of service they accessed during the fiscal year.

SUBSTANCE ABUSE TREATMENT	FY2010	FY2009	FY2008
CSTAR Adolescent	44	50	54
CSTAR Women and Children	66	71	66
CSTAR General Adult	25	32	23
CSTAR Opioid	*	0	*
Primary Recovery Detoxification	73	70	70
Primary Recovery Treatment	362	455	316
Clinical SATOP (CIP, YCIP, SROP)	76	61	43
Other Substance Abuse Treatment	*	27	104

SUBSTANCE ABUSE TRAFFIC OFFENDER PROGRAM (SATOP)	FY2010	FY2009	FY2008
Offender Management Unit	435	421	320
- Adolescent Diversion Education Program	38	27	26
- Offender Education Program	144	142	87
- Weekend Intervention Program	96	88	100
(See also Clinical SATOP at left)			
OTHER SERVICES PROVIDED			
Co-Dependency	13	24	20
Compulsive Gambling	0	*	0
Recovery Supports	21	21	25
Early Intervention	13		

The demographic and clinical profile data below summarize individuals who were admitted to ADA substance abuse treatment programs, based on their first treatment episode in the fiscal year. Individuals who were admitted only to non-clinical SATOP and non-substance abuse treatment programs are not included below. An asterisk (*) in a data cell indicates the count was fewer than five (5) and suppressed to avoid disclosure of identifying information.

	FY2010	FY2009	FY2008
GENDER			
Male	420	481	414
Female	155	179	159
AGE			
Under 18	47	51	55
18 to 24	112	139	123
25 to 29	95	110	100
30 to 34	80	84	69
35 to 39	56	65	62
40 to 44	51	74	63
45 to 54	112	112	84
55 and Over	22	25	17
RACE / ETHNICITY			
Caucasian	491	553	484
African American	67	81	75
Native American / Alaskan	0	*	*
Asian / Pacific Islander	0	0	0
Hispanic	*	6	*
Other Race / Two or More Races	14	18	9
EDUCATION			
Less than High School Diploma	213	243	236
High School Graduate or G.E.D.	284	323	264
Associate Degree Or Some College	70	85	67
Bachelor or Advanced Degree	8	9	*
EMPLOYMENT			
Employed	186	235	203
Unemployed	242	234	217
Not in Labor Force	147	190	150
LIVING ARRANGEMENT			
Independent Living	481	562	466
Dependent Living	74	73	81
Homeless	8	9	13
LIFETIME DUI / DWI ARRESTS			
0	282	319	299
1 or 2	188	201	166
3 or More	105	140	105

	FY2010	FY2009	FY2008
MARITAL / FAMILY STATUS			
Never Married	312	359	314
Married / Co-habitating	135	154	135
Previously Married	128	147	124
PRIMARY DRUG PROBLEM			
Alcohol	275	303	278
Marijuana / Hashish	183	231	179
Cocaine (Total)	37	47	50
- Crack	21	25	37
Stimulant (Total)	34	43	30
- Methamphetamine	33	42	30
Heroin	17	9	7
Analgesic Except Heroin	18	13	12
- Non-Prescription Methadone	0	0	0
PCP, LSD, other Hallucinogen	0	*	*
Tranquilizer	6	5	5
Inhalant	*	*	*
Sedative	0	*	0
Other Medication or Illicit Drug	*	6	6
Average Age of First Use of Drug	16.8	16.1	17.0
INJECTION DRUG USE			
Total Injection Users at Admission	31	49	43
- Daily Injection Use	*	9	6
- Weekly Injection Use	13	5	7
- Less than Weekly Injection Use	14	35	30
TREATMENT REFERRAL SOURCE			
Self / Family / Friend	84	83	100
School	0	*	0
Mental Health Provider	*	9	7
Health Care Provider	19	14	14
Court / Criminal Justice	446	513	418
Other	23	40	33
SPECIAL POPULATIONS			
Pregnant When Admitted to Any Episode	5	8	6
Military Veteran	30	27	30
Special Education Services Needed	78	78	62
Co-Occurring Psychological Problem	173	207	127
Co-Occurring Developmental Problem	25	37	15

ADA SERVICE AREA 16

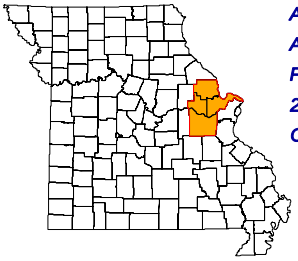

ADA REGION	Eastern
ADA SERVICE AREA	16
FIPS COUNTY CODE	Not Applicable
2009 POP. ESTIMATE	541,426
CENSUS 2010	547,056

2009 POPULATION PROFILE BY AGE GROUP

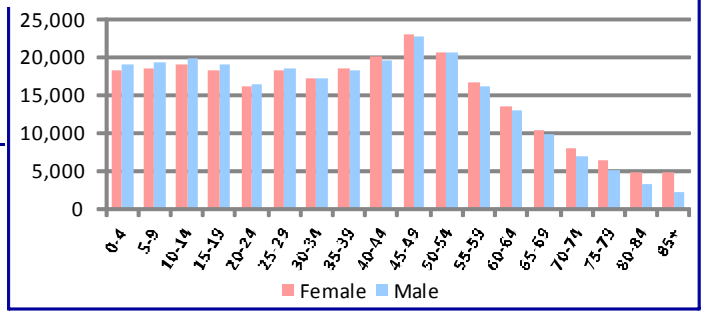

BIRTH RISK FACTORS	2009	2008	2007
Resident Births--Total	7,226	7,339	7,278
Mother Reported Drinking while Pregnant	33	29	27
Mother Reported Smoking while Pregnant	966	1,035	1,056

HIV DISEASE RISK FACTORS	2009	2008	2007
New HIV/AIDS Cases--Total	26	13	17
IDU and MSM	*	1	1
IDU without MSM	*	0	1

DEATHS and INJURIES	2009	2008	2007
Resident Deaths--Total	3,635	3,828	3,452
Suicides	76	66	74
Self-inflicted Injuries	536	647	506
Homicides	13	11	8
Assault Injuries	1,339	1,400	1,365
Alcohol Induced Deaths	22	30	15
Drug Induced Deaths	69	73	51
Smoking Induced Deaths	648	706	640

HOSPITAL / EMERGENCY ROOM	2009	2008	2007
Alcohol Related--Total	4,500	4,551	4,142
Direct Hospitalizations	1,163	1,100	955
Emergency Room Hospitalizations	1,766	1,909	1,646
Emergency Room Outpatient	1,571	1,542	1,541
Drug Related--Total	3,832	3,450	3,103
Direct Hospitalizations	1,201	1,043	912
Emergency Room Hospitalizations	1,193	1,291	1,125
Emergency Room Outpatient	1,438	1,116	1,066

TRAFFIC -- IMPAIRED DRIVER	2009	2008	2007
Alcohol Involved Crashes--Total	610	702	704
Fatal Crashes	22	18	20
Injury Crashes	253	272	274
Property Damage Crashes	335	412	410
Crash Fatalities	19	19	21
Crash Injuries	319	322	392
Drug Involved Crashes--Total	104	94	110
Fatal Crashes	6	3	1
Injury Crashes	36	32	38
Property Damage Crashes	62	59	71
Crash Fatalities	5	4	1
Crash Injuries	41	32	61

EMPLOYMENT	2010	2009	2008
Labor Force	291,403	291,257	286,104
Employed	263,734	262,983	268,554
Unemployed	27,669	28,274	17,550
Unemployment Rate	9.5%	9.7%	6.1%

An asterisk (*) in a data cell indicates the count was fewer than 5 and suppressed to avoid disclosure of identifying information. IDU (injection drug use) and MSM (men who have sex with men) indicate the presence of risk factors for transmission of HIV.

SCHOOL REPORTS	2009-2010	2008-2009	2007-2008
Enrollment Grades 9-12	27,112	27,010	27,471
Drop-outs	572	849	789
Drop-out Rate	2.1%	3.1%	2.9%
Alcohol Discipline Incidents	79	63	55
Drug Discipline Incidents	288	367	332
Tobacco Discipline Incidents	11	7	4

POLICE REPORTS	2009	2008	2007
DWI/DUI Arrests	3,148	3,676	3,584
Liquor Law Arrests	985	884	926
Drug Arrests	2,796	2,801	2,669
Methamphetamine Lab Incidents	223	282	230
Violent Offenses	949	1,154	1,073
Property Offenses	10,759	12,186	12,445
Domestic Violence Reports	2,572	2,888	3,426

JUVENILE COURT REFERRALS	2009	2008	2007
Law Violation Offenses--Total	2,597	2,981	3,108
Violent Offenses	581	556	690
Alcohol Offenses	171	211	187
Drug Offenses	313	311	346
Status Offenses--Total	1,054	1,237	1,404
Truancy	399	530	667
Beyond Parental Control	70	66	63
Habitually Absent from Home	362	438	481
Injurious Behavior	182	147	137
Abuse/Neglect/Custody--Total	646	787	747
Abuse	69	92	59
Neglect	549	673	665
Custody Disputes	28	22	23

JUVENILE COURT PLACEMENTS	2009	2008	2007
Out-of-Home Placements--Total	272	267	287
Parental Alcohol Use Related	13	11	9
Parental Drug Use Related	91	70	76
Parental Alcohol and Drug Use	8	1	10
Child Removed for Other Reason	160	185	192

CRIMINAL JUSTICE	FY2010	FY2009	FY2008
Drug Court Participants	616	566	477
Probation/Parole Admissions--Total	2,813	2,938	2,677
Probation/Parole Admissions--Drug	832	890	803
Probation/Parole Admissions--DWI	259	218	233
Prison Admissions--Total	1,206	1,236	1,233
Prison Admissions--Drug	398	378	393
Prison Admissions--DWI	106	116	123

RETAIL ALCOHOL / TOBACCO	2010	2009	2008
Alcohol On-Premise Drink Licenses	662	715	714
Alcohol Package Carry-out Licenses	368	361	378
Tobacco Outlets	448		

DIVISION OF ALCOHOL AND DRUG ABUSE -- TREATMENT ADMISSIONS DATA

Individuals who were admitted to Division of ADA substance abuse treatment programs are counted below, once for each category of service they accessed during the fiscal year.

SUBSTANCE ABUSE TREATMENT	FY2010	FY2009	FY2008
CSTAR Adolescent	178	169	115
CSTAR Women and Children	328	273	233
CSTAR General Adult	91	54	62
CSTAR Opioid	55	50	46
Primary Recovery Detoxification	196	193	160
Primary Recovery Treatment	1,264	1,003	798
Clinical SATOP (CIP, YCIP, SROP)	723	616	668
Other Substance Abuse Treatment	7	56	173

SUBSTANCE ABUSE TRAFFIC OFFENDER PROGRAM (SATOP)	FY2010	FY2009	FY2008
Offender Management Unit	3,404	3,474	2,593
- Adolescent Diversion Education Program	211	265	171
- Offender Education Program	1,265	1,263	822
- Weekend Intervention Program	727	774	604
(See also Clinical SATOP at left)			
OTHER SERVICES PROVIDED			
Co-Dependency	37	47	35
Compulsive Gambling	34	17	31
Recovery Supports	70	146	59
Early Intervention	24		

The demographic and clinical profile data below summarize individuals who were admitted to ADA substance abuse treatment programs, based on their first treatment episode in the fiscal year. Individuals who were admitted only to non-clinical SATOP and non-substance abuse treatment programs are not included below. An asterisk (*) in a data cell indicates the count was fewer than five (5) and suppressed to avoid disclosure of identifying information.

	FY2010	FY2009	FY2008
GENDER			
Male	1,698	1,507	1,414
Female	816	630	588
AGE			
Under 18	195	183	132
18 to 24	669	517	461
25 to 29	479	382	390
30 to 34	330	262	229
35 to 39	254	243	232
40 to 44	197	205	217
45 to 54	305	277	278
55 and Over	85	68	63
RACE / ETHNICITY			
Caucasian	2,347	1,977	1,858
African American	99	82	82
Native American / Alaskan	*	*	*
Asian / Pacific Islander	6	*	*
Hispanic	25	34	28
Other Race / Two or More Races	43	37	31
EDUCATION			
Less than High School Diploma	818	723	655
High School Graduate or G.E.D.	1,090	943	892
Associate Degree Or Some College	525	387	385
Bachelor or Advanced Degree	81	84	68
EMPLOYMENT			
Employed	820	746	871
Unemployed	1,026	841	655
Not in Labor Force	668	550	474
LIVING ARRANGEMENT			
Independent Living	2,119	1,681	1,653
Dependent Living	281	295	229
Homeless	56	68	45
LIFETIME DUI / DWI ARRESTS			
0	1,159	962	821
1 or 2	907	741	762
3 or More	448	434	417

	FY2010	FY2009	FY2008
MARITAL / FAMILY STATUS			
Never Married	1,577	1,283	1,173
Married / Co-habitating	463	427	436
Previously Married	473	424	392
PRIMARY DRUG PROBLEM			
Alcohol	1,257	1,104	1,092
Marijuana / Hashish	501	460	399
Cocaine (Total)	83	77	123
- Crack	55	49	91
Stimulant (Total)	174	127	117
- Methamphetamine	162	121	106
Heroin	386	269	184
Analgesic Except Heroin	79	64	54
- Non-Prescription Methadone	*	*	*
PCP, LSD, other Hallucinogen	*	*	*
Tranquilizer	20	21	13
Inhalant	*	*	*
Sedative	5	*	*
Other Medication or Illicit Drug	*	6	12
Average Age of First Use of Drug	17.1	16.7	17.0
INJECTION DRUG USE			
Total Injection Users at Admission	384	331	272
- Daily Injection Use	132	118	79
- Weekly Injection Use	133	75	67
- Less than Weekly Injection Use	119	138	126
TREATMENT REFERRAL SOURCE			
Self / Family / Friend	608	548	465
School	*	10	7
Mental Health Provider	37	31	27
Health Care Provider	62	46	27
Court / Criminal Justice	1,609	1,349	1,366
Other	194	152	109
SPECIAL POPULATIONS			
Pregnant When Admitted to Any Episode	50	40	25
Military Veteran	85	57	38
Special Education Services Needed	146	111	98
Co-Occurring Psychological Problem	767	604	532
Co-Occurring Developmental Problem	63	30	57

ADA SERVICE AREA 17

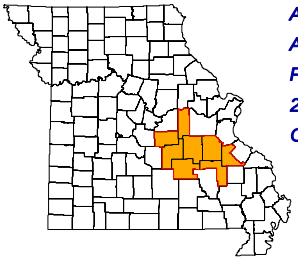

ADA REGION	Southeast
ADA SERVICE AREA	17
FIPS COUNTY CODE	Not Applicable
2009 POP. ESTIMATE	203,349
CENSUS 2010	211,091

2009 POPULATION PROFILE BY AGE GROUP

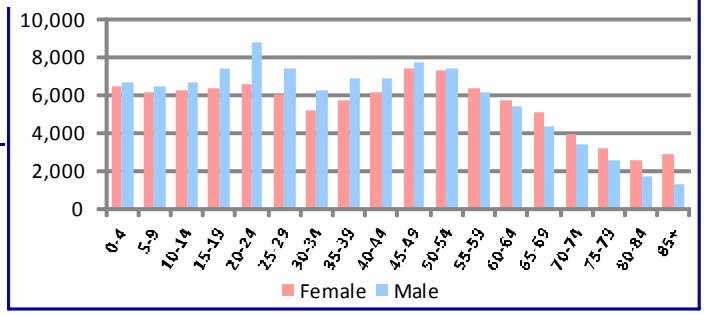

BIRTH RISK FACTORS	2009	2008	2007
Resident Births--Total	2,467	2,592	2,756
Mother Reported Drinking while Pregnant	8	4	11
Mother Reported Smoking while Pregnant	671	711	794

HIV DISEASE RISK FACTORS	2009	2008	2007
New HIV/AIDS Cases--Total	6	5	10
IDU and MSM	*	1	1
IDU without MSM	*	1	2

DEATHS and INJURIES	2009	2008	2007
Resident Deaths--Total	2,294	2,434	2,296
Suicides	24	32	32
Self-inflicted Injuries	312	277	281
Homicides	8	9	3
Assault Injuries	795	787	861
Alcohol Induced Deaths	13	7	11
Drug Induced Deaths	45	36	44
Smoking Induced Deaths	463	469	426

HOSPITAL / EMERGENCY ROOM	2009	2008	2007
Alcohol Related--Total	1,719	1,620	1,793
Direct Hospitalizations	449	441	416
Emergency Room Hospitalizations	509	508	609
Emergency Room Outpatient	761	671	768
Drug Related--Total	1,934	1,709	1,661
Direct Hospitalizations	534	455	415
Emergency Room Hospitalizations	545	485	542
Emergency Room Outpatient	855	769	704

TRAFFIC -- IMPAIRED DRIVER	2009	2008	2007
Alcohol Involved Crashes--Total	294	291	316
Fatal Crashes	12	10	20
Injury Crashes	134	160	155
Property Damage Crashes	148	121	141
Crash Fatalities	14	10	21
Crash Injuries	186	198	223
Drug Involved Crashes--Total	57	60	50
Fatal Crashes	2	4	1
Injury Crashes	30	23	30
Property Damage Crashes	25	33	19
Crash Fatalities	2	3	1
Crash Injuries	41	37	49

EMPLOYMENT	2010	2009	2008
Labor Force	97,328	100,355	98,202
Employed	87,165	90,083	91,084
Unemployed	10,163	10,272	7,118
Unemployment Rate	10.4%	10.2%	7.2%

An asterisk (*) in a data cell indicates the count was fewer than 5 and suppressed to avoid disclosure of identifying information. IDU (injection drug use) and MSM (men who have sex with men) indicate the presence of risk factors for transmission of HIV.

SCHOOL REPORTS	2009-2010	2008-2009	2007-2008
Enrollment Grades 9-12	10,209	10,440	10,166
Drop-outs	284	323	392
Drop-out Rate	2.8%	3.1%	3.9%
Alcohol Discipline Incidents	22	14	53
Drug Discipline Incidents	89	58	45
Tobacco Discipline Incidents	5	8	11

POLICE REPORTS	2009	2008	2007
DWI/DUI Arrests	1,297	1,434	1,364
Liquor Law Arrests	565	607	732
Drug Arrests	1,319	1,199	1,693
Methamphetamine Lab Incidents	232	170	144
Violent Offenses	453	459	695
Property Offenses	5,867	4,929	5,426
Domestic Violence Reports	1,021	886	1,011

JUVENILE COURT REFERRALS	2009	2008	2007
Law Violation Offenses--Total	1,144	1,343	1,330
Violent Offenses	519	541	447
Alcohol Offenses	49	63	75
Drug Offenses	97	79	119
Status Offenses--Total	732	610	786
Truancy	242	180	226
Beyond Parental Control	181	194	210
Habitually Absent from Home	58	69	98
Injurious Behavior	195	135	194
Abuse/Neglect/Custody--Total	811	469	390
Abuse	284	134	69
Neglect	488	247	252
Custody Disputes	39	88	69

JUVENILE COURT PLACEMENTS	2009	2008	2007
Out-of-Home Placements--Total	199	211	228
Parental Alcohol Use Related	4	15	5
Parental Drug Use Related	70	53	78
Parental Alcohol and Drug Use	16	13	8
Child Removed for Other Reason	109	130	137

CRIMINAL JUSTICE	FY2010	FY2009	FY2008
Drug Court Participants	142	137	125
Probation/Parole Admissions--Total	1,528	1,578	1,505
Probation/Parole Admissions--Drug	541	543	533
Probation/Parole Admissions--DWI	59	72	84
Prison Admissions--Total	876	807	839
Prison Admissions--Drug	281	244	274
Prison Admissions--DWI	51	37	45

RETAIL ALCOHOL / TOBACCO	2010	2009	2008
Alcohol On-Premise Drink Licenses	234	258	246
Alcohol Package Carry-out Licenses	206	220	230
Tobacco Outlets	267		

DIVISION OF ALCOHOL AND DRUG ABUSE -- TREATMENT ADMISSIONS DATA

Individuals who were admitted to Division of ADA substance abuse treatment programs are counted below, once for each category of service they accessed during the fiscal year.

SUBSTANCE ABUSE TREATMENT	FY2010	FY2009	FY2008
CSTAR Adolescent	117	160	99
CSTAR Women and Children	68	93	78
CSTAR General Adult	422	383	300
CSTAR Opioid	7	5	*
Primary Recovery Detoxification	237	157	96
Primary Recovery Treatment	1,539	1,630	1,154
Clinical SATOP (CIP, YCIP, SROP)	176	122	97
Other Substance Abuse Treatment	6	126	498

SUBSTANCE ABUSE TRAFFIC OFFENDER PROGRAM (SATOP)	FY2010	FY2009	FY2008
Offender Management Unit	1,101	1,071	886
- Adolescent Diversion Education Program	5	9	9
- Offender Education Program	423	422	368
- Weekend Intervention Program	265	346	273
(See also Clinical SATOP at left)			
OTHER SERVICES PROVIDED			
Co-Dependency	51	68	27
Compulsive Gambling	7	5	*
Recovery Supports	98	107	77
Early Intervention	43		

The demographic and clinical profile data below summarize individuals who were admitted to ADA substance abuse treatment programs, based on their first treatment episode in the fiscal year. Individuals who were admitted only to non-clinical SATOP and non-substance abuse treatment programs are not included below. An asterisk (*) in a data cell indicates the count was fewer than five (5) and suppressed to avoid disclosure of identifying information.

	FY2010	FY2009	FY2008
GENDER			
Male	1,526	1,543	1,363
Female	684	737	608
AGE			
Under 18	122	166	108
18 to 24	488	488	401
25 to 29	458	448	378
30 to 34	306	299	274
35 to 39	244	246	237
40 to 44	204	235	243
45 to 54	316	334	290
55 and Over	72	64	40
RACE / ETHNICITY			
Caucasian	2,121	2,165	1,854
African American	59	65	73
Native American / Alaskan	*	*	0
Asian / Pacific Islander	*	0	0
Hispanic	20	25	18
Other Race / Two or More Races	15	23	26
EDUCATION			
Less than High School Diploma	862	924	804
High School Graduate or G.E.D.	1,063	1,046	867
Associate Degree Or Some College	261	286	277
Bachelor or Advanced Degree	24	24	20
EMPLOYMENT			
Employed	548	636	707
Unemployed	1,107	984	763
Not in Labor Force	555	660	499
LIVING ARRANGEMENT			
Independent Living	1,913	1,947	1,693
Dependent Living	234	265	193
Homeless	46	48	52
LIFETIME DUI / DWI ARRESTS			
0	1,383	1,448	1,183
1 or 2	554	544	499
3 or More	273	288	287

	FY2010	FY2009	FY2008
MARITAL / FAMILY STATUS			
Never Married	1,125	1,117	974
Married / Co-habitating	582	646	571
Previously Married	503	516	419
PRIMARY DRUG PROBLEM			
Alcohol	814	845	747
Marijuana / Hashish	596	698	555
Cocaine (Total)	40	63	80
- Crack	24	35	45
Stimulant (Total)	294	296	336
- Methamphetamine	284	288	320
Heroin	142	79	54
Analgesic Except Heroin	289	244	152
- Non-Prescription Methadone	*	*	*
PCP, LSD, other Hallucinogen	*	*	*
Tranquilizer	27	31	33
Inhalant	*	5	5
Sedative	*	5	*
Other Medication or Illicit Drug	*	11	*
Average Age of First Use of Drug	17.7	17.4	17.7
INJECTION DRUG USE			
Total Injection Users at Admission	301	352	264
- Daily Injection Use	76	57	33
- Weekly Injection Use	65	72	34
- Less than Weekly Injection Use	160	223	197
TREATMENT REFERRAL SOURCE			
Self / Family / Friend	431	526	456
School	5	6	*
Mental Health Provider	73	65	41
Health Care Provider	75	74	30
Court / Criminal Justice	1,423	1,408	1,250
Other	202	201	189
SPECIAL POPULATIONS			
Pregnant When Admitted to Any Episode	30	33	19
Military Veteran	111	116	92
Special Education Services Needed	251	263	181
Co-Occurring Psychological Problem	776	834	649
Co-Occurring Developmental Problem	170	128	90

ADA SERVICE AREA 18

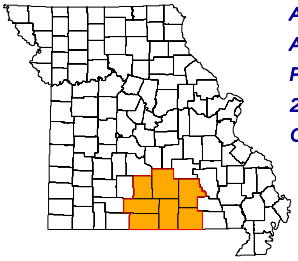

ADA REGION	Southeast
ADA SERVICE AREA	18
FIPS COUNTY CODE	Not Applicable
2009 POP. ESTIMATE	122,967
CENSUS 2010	127,952

2009 POPULATION PROFILE BY AGE GROUP

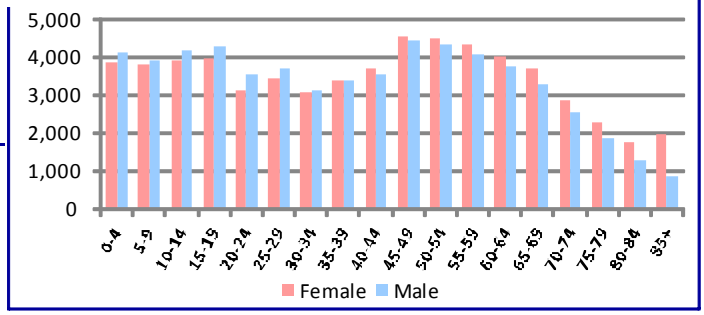

BIRTH RISK FACTORS	2009	2008	2007
Resident Births--Total	1,587	1,664	1,610
Mother Reported Drinking while Pregnant	4	6	9
Mother Reported Smoking while Pregnant	434	461	428

HIV DISEASE RISK FACTORS	2009	2008	2007
New HIV/AIDS Cases--Total	4	4	4
IDU and MSM	*	0	1
IDU without MSM	*	2	0

DEATHS and INJURIES	2009	2008	2007
Resident Deaths--Total	1,442	1,505	1,466
Suicides	27	28	25
Self-inflicted Injuries	214	146	128
Homicides	7	13	8
Assault Injuries	262	255	241
Alcohol Induced Deaths	9	9	6
Drug Induced Deaths	18	19	13
Smoking Induced Deaths	273	280	276

HOSPITAL / EMERGENCY ROOM	2009	2008	2007
Alcohol Related--Total	1,062	1,342	1,074
Direct Hospitalizations	220	206	211
Emergency Room Hospitalizations	448	437	423
Emergency Room Outpatient	394	699	440
Drug Related--Total	942	978	838
Direct Hospitalizations	244	235	217
Emergency Room Hospitalizations	407	373	340
Emergency Room Outpatient	291	370	281

TRAFFIC -- IMPAIRED DRIVER	2009	2008	2007
Alcohol Involved Crashes--Total	183	185	198
Fatal Crashes	9	7	9
Injury Crashes	95	91	106
Property Damage Crashes	79	87	83
Crash Fatalities	9	7	9
Crash Injuries	124	123	160
Drug Involved Crashes--Total	19	28	21
Fatal Crashes	2	1	1
Injury Crashes	7	13	11
Property Damage Crashes	10	14	9
Crash Fatalities	1	1	1
Crash Injuries	9	17	18

EMPLOYMENT	2010	2009	2008
Labor Force	56,917	58,673	65,291
Employed	51,314	52,996	60,926
Unemployed	5,603	5,677	4,365
Unemployment Rate	9.8%	9.7%	6.7%

An asterisk (*) in a data cell indicates the count was fewer than 5 and suppressed to avoid disclosure of identifying information. IDU (injection drug use) and MSM (men who have sex with men) indicate the presence of risk factors for transmission of HIV.

SCHOOL REPORTS	2009-2010	2008-2009	2007-2008
Enrollment Grades 9-12	6,306	6,290	6,438
Drop-outs	118	175	163
Drop-out Rate	1.9%	2.8%	2.5%
Alcohol Discipline Incidents	15	8	8
Drug Discipline Incidents	32	32	42
Tobacco Discipline Incidents	2	2	1

POLICE REPORTS	2009	2008	2007
DWI/DUI Arrests	602	779	805
Liquor Law Arrests	285	297	357
Drug Arrests	756	877	1,138
Methamphetamine Lab Incidents	29	57	56
Violent Offenses	330	336	414
Property Offenses	2,541	2,801	2,860
Domestic Violence Reports	385	459	478

JUVENILE COURT REFERRALS	2009	2008	2007
Law Violation Offenses--Total	421	559	522
Violent Offenses	132	135	108
Alcohol Offenses	32	33	22
Drug Offenses	30	33	64
Status Offenses--Total	950	951	1,110
Truancy	369	360	440
Beyond Parental Control	160	171	189
Habitually Absent from Home	77	82	65
Injurious Behavior	295	293	383
Abuse/Neglect/Custody--Total	458	342	319
Abuse	111	75	70
Neglect	303	233	222
Custody Disputes	44	34	27

JUVENILE COURT PLACEMENTS	2009	2008	2007
Out-of-Home Placements--Total	149	127	113
Parental Alcohol Use Related	12	5	2
Parental Drug Use Related	17	34	29
Parental Alcohol and Drug Use	6	1	0
Child Removed for Other Reason	114	87	82

CRIMINAL JUSTICE	FY2010	FY2009	FY2008
Drug Court Participants	131	129	137
Probation/Parole Admissions--Total	673	638	684
Probation/Parole Admissions--Drug	192	199	213
Probation/Parole Admissions--DWI	41	40	41
Prison Admissions--Total	375	350	333
Prison Admissions--Drug	91	92	77
Prison Admissions--DWI	36	23	20

RETAIL ALCOHOL / TOBACCO	2010	2009	2008
Alcohol On-Premise Drink Licenses	91	111	110
Alcohol Package Carry-out Licenses	134	140	148
Tobacco Outlets	198		

DIVISION OF ALCOHOL AND DRUG ABUSE -- TREATMENT ADMISSIONS DATA

Individuals who were admitted to Division of ADA substance abuse treatment programs are counted below, once for each category of service they accessed during the fiscal year.

SUBSTANCE ABUSE TREATMENT	FY2010	FY2009	FY2008
CSTAR Adolescent	71	69	62
CSTAR Women and Children	81	56	58
CSTAR General Adult	164	114	93
CSTAR Opioid	0	*	0
Primary Recovery Detoxification	111	135	106
Primary Recovery Treatment	437	475	349
Clinical SATOP (CIP, YCIP, SROP)	88	75	54
Other Substance Abuse Treatment	0	15	41

SUBSTANCE ABUSE TRAFFIC OFFENDER PROGRAM (SATOP)	FY2010	FY2009	FY2008
Offender Management Unit	521	550	431
- Adolescent Diversion Education Program	6	9	8
- Offender Education Program	189	206	138
- Weekend Intervention Program	124	178	154
(See also Clinical SATOP at left)			
OTHER SERVICES PROVIDED			
Co-Dependency	19	12	*
Compulsive Gambling	*	*	*
Recovery Supports	48	33	24
Early Intervention	*		

The demographic and clinical profile data below summarize individuals who were admitted to ADA substance abuse treatment programs, based on their first treatment episode in the fiscal year. Individuals who were admitted only to non-clinical SATOP and non-substance abuse treatment programs are not included below. An asterisk (*) in a data cell indicates the count was fewer than five (5) and suppressed to avoid disclosure of identifying information.

	FY2010	FY2009	FY2008
GENDER			
Male	562	533	462
Female	254	240	175
AGE			
Under 18	69	69	65
18 to 24	171	166	140
25 to 29	147	146	107
30 to 34	102	90	75
35 to 39	101	87	65
40 to 44	76	75	52
45 to 54	116	119	114
55 and Over	34	21	19
RACE / ETHNICITY			
Caucasian	792	734	616
African American	5	5	*
Native American / Alaskan	*	*	*
Asian / Pacific Islander	*	0	0
Hispanic	9	12	10
Other Race / Two or More Races	10	18	8
EDUCATION			
Less than High School Diploma	354	322	300
High School Graduate or G.E.D.	346	335	237
Associate Degree Or Some College	101	105	96
Bachelor or Advanced Degree	15	11	*
EMPLOYMENT			
Employed	81	133	161
Unemployed	415	366	257
Not in Labor Force	320	274	219
LIVING ARRANGEMENT			
Independent Living	707	663	526
Dependent Living	94	88	85
Homeless	12	21	22
LIFETIME DUI / DWI ARRESTS			
0	448	434	321
1 or 2	225	210	179
3 or More	143	129	137

	FY2010	FY2009	FY2008
MARITAL / FAMILY STATUS			
Never Married	375	351	293
Married / Co-habitating	214	228	189
Previously Married	226	194	155
PRIMARY DRUG PROBLEM			
Alcohol	369	354	278
Marijuana / Hashish	186	217	192
Cocaine (Total)	*	7	9
- Crack	*	*	5
Stimulant (Total)	111	111	92
- Methamphetamine	110	109	91
Heroin	8	6	11
Analgesic Except Heroin	119	60	40
- Non-Prescription Methadone	*	*	*
PCP, LSD, other Hallucinogen	0	0	0
Tranquilizer	7	12	8
Inhalant	8	5	*
Sedative	*	*	*
Other Medication or Illicit Drug	*	0	*
Average Age of First Use of Drug	17.1	16.4	16.5
INJECTION DRUG USE			
Total Injection Users at Admission	114	145	123
- Daily Injection Use	27	27	16
- Weekly Injection Use	31	40	25
- Less than Weekly Injection Use	56	78	82
TREATMENT REFERRAL SOURCE			
Self / Family / Friend	156	195	153
School	*	*	0
Mental Health Provider	18	18	33
Health Care Provider	22	19	19
Court / Criminal Justice	547	468	390
Other	70	71	42
SPECIAL POPULATIONS			
Pregnant When Admitted to Any Episode	10	11	8
Military Veteran	25	25	35
Special Education Services Needed	64	106	113
Co-Occurring Psychological Problem	311	274	238
Co-Occurring Developmental Problem	24	21	25

ADA SERVICE AREA 19

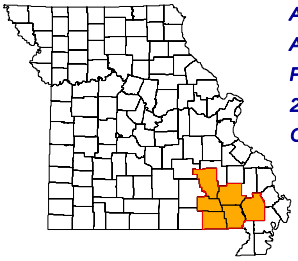

ADA REGION	Southeast
ADA SERVICE AREA	19
FIPS COUNTY CODE	Not Applicable
2009 POP. ESTIMATE	108,399
CENSUS 2010	113,344

2009 POPULATION PROFILE BY AGE GROUP

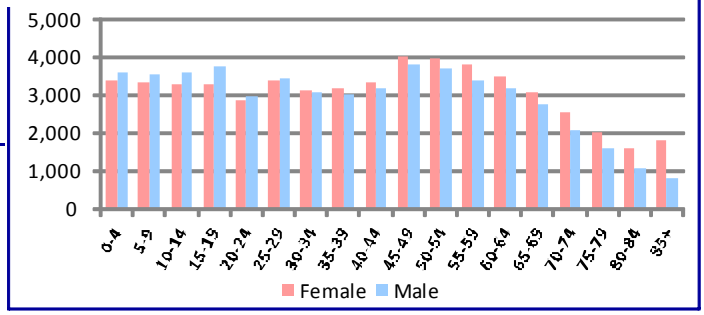

BIRTH RISK FACTORS	2009	2008	2007
Resident Births--Total	1,379	1,455	1,322
Mother Reported Drinking while Pregnant	5	3	4
Mother Reported Smoking while Pregnant	422	462	410

HIV DISEASE RISK FACTORS	2009	2008	2007
New HIV/AIDS Cases--Total	2	3	4
IDU and MSM	*	0	0
IDU without MSM	*	0	0

DEATHS and INJURIES	2009	2008	2007
Resident Deaths--Total	1,467	1,459	1,427
Suicides	12	18	17
Self-inflicted Injuries	260	231	232
Homicides	3	3	1
Assault Injuries	507	476	465
Alcohol Induced Deaths	9	10	7
Drug Induced Deaths	24	16	17
Smoking Induced Deaths	322	300	292

HOSPITAL / EMERGENCY ROOM	2009	2008	2007
Alcohol Related--Total	1,051	1,031	966
Direct Hospitalizations	239	233	192
Emergency Room Hospitalizations	462	413	429
Emergency Room Outpatient	350	385	345
Drug Related--Total	1,036	892	889
Direct Hospitalizations	263	235	209
Emergency Room Hospitalizations	488	334	340
Emergency Room Outpatient	285	323	340

TRAFFIC -- IMPAIRED DRIVER	2009	2008	2007
Alcohol Involved Crashes--Total	203	244	246
Fatal Crashes	14	10	14
Injury Crashes	98	114	114
Property Damage Crashes	91	120	118
Crash Fatalities	16	11	14
Crash Injuries	119	144	165
Drug Involved Crashes--Total	48	60	44
Fatal Crashes	1	3	2
Injury Crashes	28	22	15
Property Damage Crashes	19	35	27
Crash Fatalities	1	3	3
Crash Injuries	33	24	32

EMPLOYMENT	2010	2009	2008
Labor Force	53,981	54,740	54,610
Employed	49,042	49,644	50,877
Unemployed	4,939	5,096	3,733
Unemployment Rate	9.1%	9.3%	6.8%

An asterisk (*) in a data cell indicates the count was fewer than 5 and suppressed to avoid disclosure of identifying information. IDU (injection drug use) and MSM (men who have sex with men) indicate the presence of risk factors for transmission of HIV.

SCHOOL REPORTS	2009-2010	2008-2009	2007-2008
Enrollment Grades 9-12	5,109	5,224	5,511
Drop-outs	190	245	333
Drop-out Rate	3.7%	4.7%	6.0%
Alcohol Discipline Incidents	4	6	4
Drug Discipline Incidents	63	67	72
Tobacco Discipline Incidents	6	5	8

POLICE REPORTS	2009	2008	2007
DWI/DUI Arrests	678	748	886
Liquor Law Arrests	283	296	277
Drug Arrests	676	629	828
Methamphetamine Lab Incidents	100	118	114
Violent Offenses	303	286	247
Property Offenses	2,684	2,980	3,093
Domestic Violence Reports	614	584	551

JUVENILE COURT REFERRALS	2009	2008	2007
Law Violation Offenses--Total	615	758	796
Violent Offenses	223	233	264
Alcohol Offenses	30	32	18
Drug Offenses	66	48	71
Status Offenses--Total	295	338	298
Truancy	63	65	68
Beyond Parental Control	99	110	59
Habitually Absent from Home	72	77	75
Injurious Behavior	36	27	18
Abuse/Neglect/Custody--Total	589	574	602
Abuse	146	174	224
Neglect	255	282	253
Custody Disputes	188	118	125

JUVENILE COURT PLACEMENTS	2009	2008	2007
Out-of-Home Placements--Total	269	208	173
Parental Alcohol Use Related	8	8	7
Parental Drug Use Related	104	83	63
Parental Alcohol and Drug Use	10	4	13
Child Removed for Other Reason	147	113	90

CRIMINAL JUSTICE	FY2010	FY2009	FY2008
Drug Court Participants	103	93	94
Probation/Parole Admissions--Total	852	904	846
Probation/Parole Admissions--Drug	324	337	332
Probation/Parole Admissions--DWI	40	44	43
Prison Admissions--Total	485	488	534
Prison Admissions--Drug	168	162	194
Prison Admissions--DWI	20	28	38

RETAIL ALCOHOL / TOBACCO	2010	2009	2008
Alcohol On-Premise Drink Licenses	138	157	154
Alcohol Package Carry-out Licenses	127	130	140
Tobacco Outlets	195		

DIVISION OF ALCOHOL AND DRUG ABUSE -- TREATMENT ADMISSIONS DATA

Individuals who were admitted to Division of ADA substance abuse treatment programs are counted below, once for each category of service they accessed during the fiscal year.

SUBSTANCE ABUSE TREATMENT	FY2010	FY2009	FY2008
CSTAR Adolescent	51	49	51
CSTAR Women and Children	51	55	62
CSTAR General Adult	272	261	210
CSTAR Opioid	*	*	*
Primary Recovery Detoxification	158	141	82
Primary Recovery Treatment	746	857	587
Clinical SATOP (CIP, YCIP, SROP)	82	62	43
Other Substance Abuse Treatment	*	83	433

SUBSTANCE ABUSE TRAFFIC OFFENDER PROGRAM (SATOP)	FY2010	FY2009	FY2008
Offender Management Unit	448	486	409
- Adolescent Diversion Education Program	0	0	*
- Offender Education Program	151	183	164
- Weekend Intervention Program	127	160	133
(See also Clinical SATOP at left)			
OTHER SERVICES PROVIDED			
Co-Dependency	6	5	*
Compulsive Gambling	*	5	*
Recovery Supports	39	30	37
Early Intervention	33		

The demographic and clinical profile data below summarize individuals who were admitted to ADA substance abuse treatment programs, based on their first treatment episode in the fiscal year. Individuals who were admitted only to non-clinical SATOP and non-substance abuse treatment programs are not included below. An asterisk (*) in a data cell indicates the count was fewer than five (5) and suppressed to avoid disclosure of identifying information.

	FY2010	FY2009	FY2008
GENDER			
Male	743	895	849
Female	387	370	372
AGE			
Under 18	56	55	59
18 to 24	234	267	267
25 to 29	215	218	210
30 to 34	167	177	177
35 to 39	127	164	168
40 to 44	124	134	134
45 to 54	152	202	169
55 and Over	55	48	37
RACE / ETHNICITY			
Caucasian	1,030	1,149	1,101
African American	74	84	96
Native American / Alaskan	*	*	*
Asian / Pacific Islander	0	0	*
Hispanic	11	12	12
Other Race / Two or More Races	18	19	9
EDUCATION			
Less than High School Diploma	502	529	507
High School Graduate or G.E.D.	504	558	574
Associate Degree Or Some College	117	175	126
Bachelor or Advanced Degree	7	*	10
EMPLOYMENT			
Employed	289	369	440
Unemployed	373	538	454
Not in Labor Force	468	358	326
LIVING ARRANGEMENT			
Independent Living	963	1,113	981
Dependent Living	132	101	145
Homeless	30	13	16
LIFETIME DUI / DWI ARRESTS			
0	619	731	738
1 or 2	347	353	325
3 or More	164	181	157

	FY2010	FY2009	FY2008
MARITAL / FAMILY STATUS			
Never Married	463	523	563
Married / Co-habitating	346	385	331
Previously Married	321	353	326
PRIMARY DRUG PROBLEM			
Alcohol	437	507	451
Marijuana / Hashish	342	394	394
Cocaine (Total)	49	57	87
- Crack	40	44	53
Stimulant (Total)	144	135	141
- Methamphetamine	142	134	137
Heroin	14	16	21
Analgesic Except Heroin	125	130	84
- Non-Prescription Methadone	*	*	*
PCP, LSD, other Hallucinogen	*	*	*
Tranquilizer	12	19	29
Inhalant	*	*	*
Sedative	*	*	7
Other Medication or Illicit Drug	*	*	*
Average Age of First Use of Drug	17.2	17.2	17.4
INJECTION DRUG USE			
Total Injection Users at Admission	86	119	118
- Daily Injection Use	21	8	9
- Weekly Injection Use	19	20	17
- Less than Weekly Injection Use	46	91	92
TREATMENT REFERRAL SOURCE			
Self / Family / Friend	197	205	191
School	0	0	*
Mental Health Provider	26	38	23
Health Care Provider	18	28	17
Court / Criminal Justice	715	871	859
Other	174	123	130
SPECIAL POPULATIONS			
Pregnant When Admitted to Any Episode	18	16	14
Military Veteran	78	92	70
Special Education Services Needed	151	172	94
Co-Occurring Psychological Problem	405	364	324
Co-Occurring Developmental Problem	106	93	38

ADA SERVICE AREA 20

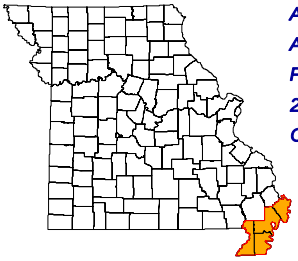

ADA REGION	Southeast
ADA SERVICE AREA	20
FIPS COUNTY CODE	Not Applicable
2009 POP. ESTIMATE	79,978
CENSUS 2010	83,563

2009 POPULATION PROFILE BY AGE GROUP

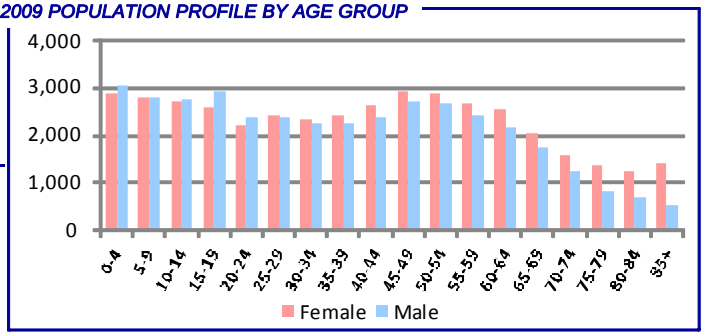

BIRTH RISK FACTORS	2009	2008	2007
Resident Births--Total	1,207	1,217	1,238
Mother Reported Drinking while Pregnant	5	7	5
Mother Reported Smoking while Pregnant	341	357	346

HIV DISEASE RISK FACTORS	2009	2008	2007
New HIV/AIDS Cases--Total	8	4	13
IDU and MSM	*	0	0
IDU without MSM	*	0	0

DEATHS and INJURIES	2009	2008	2007
Resident Deaths--Total	1,122	1,091	1,102
Suicides	11	11	8
Self-inflicted Injuries	202	216	223
Homicides	5	8	3
Assault Injuries	506	473	514
Alcohol Induced Deaths	6	1	3
Drug Induced Deaths	21	10	9
Smoking Induced Deaths	234	207	224

HOSPITAL / EMERGENCY ROOM	2009	2008	2007
Alcohol Related--Total	824	963	1,015
Direct Hospitalizations	162	247	237
Emergency Room Hospitalizations	388	383	410
Emergency Room Outpatient	274	333	368
Drug Related--Total	971	907	1,039
Direct Hospitalizations	250	277	215
Emergency Room Hospitalizations	431	340	444
Emergency Room Outpatient	290	290	380

TRAFFIC -- IMPAIRED DRIVER	2009	2008	2007
Alcohol Involved Crashes--Total	114	108	130
Fatal Crashes	4	5	4
Injury Crashes	51	53	70
Property Damage Crashes	59	50	56
Crash Fatalities	4	5	4
Crash Injuries	68	64	116
Drug Involved Crashes--Total	54	29	26
Fatal Crashes	1	2	1
Injury Crashes	27	15	19
Property Damage Crashes	26	12	6
Crash Fatalities	1	2	1
Crash Injuries	32	18	38

EMPLOYMENT	2010	2009	2008
Labor Force	37,133	37,825	36,401
Employed	33,352	33,861	33,620
Unemployed	3,781	3,964	2,781
Unemployment Rate	10.2%	10.5%	7.6%

An asterisk (*) in a data cell indicates the count was fewer than 5 and suppressed to avoid disclosure of identifying information. IDU (injection drug use) and MSM (men who have sex with men) indicate the presence of risk factors for transmission of HIV.

SCHOOL REPORTS	2009-2010	2008-2009	2007-2008
Enrollment Grades 9-12	4,054	4,098	4,220
Drop-outs	144	233	200
Drop-out Rate	3.6%	5.7%	4.7%
Alcohol Discipline Incidents	1	1	4
Drug Discipline Incidents	42	28	20
Tobacco Discipline Incidents	6	2	0

POLICE REPORTS	2009	2008	2007
DWI/DUI Arrests	779	857	908
Liquor Law Arrests	184	277	291
Drug Arrests	823	746	716
Methamphetamine Lab Incidents	69	28	11
Violent Offenses	354	324	268
Property Offenses	2,083	2,232	2,396
Domestic Violence Reports	582	348	377

JUVENILE COURT REFERRALS	2009	2008	2007
Law Violation Offenses--Total	597	691	873
Violent Offenses	171	163	180
Alcohol Offenses	57	36	43
Drug Offenses	36	41	57
Status Offenses--Total	226	251	315
Truancy	24	40	48
Beyond Parental Control	82	99	113
Habitually Absent from Home	16	25	31
Injurious Behavior	99	78	118
Abuse/Neglect/Custody--Total	917	967	751
Abuse	250	299	272
Neglect	664	668	459
Custody Disputes	3	0	20

JUVENILE COURT PLACEMENTS	2009	2008	2007
Out-of-Home Placements--Total	159	120	184
Parental Alcohol Use Related	3	5	13
Parental Drug Use Related	59	51	63
Parental Alcohol and Drug Use	5	1	0
Child Removed for Other Reason	92	63	108

CRIMINAL JUSTICE	FY2010	FY2009	FY2008
Drug Court Participants	104	88	81
Probation/Parole Admissions--Total	1,265	1,327	1,277
Probation/Parole Admissions--Drug	399	381	354
Probation/Parole Admissions--DWI	72	86	85
Prison Admissions--Total	749	726	793
Prison Admissions--Drug	236	216	237
Prison Admissions--DWI	68	49	53

RETAIL ALCOHOL / TOBACCO	2010	2009	2008
Alcohol On-Premise Drink Licenses	83	112	111
Alcohol Package Carry-out Licenses	107	116	119
Tobacco Outlets	147		

DIVISION OF ALCOHOL AND DRUG ABUSE -- TREATMENT ADMISSIONS DATA

Individuals who were admitted to Division of ADA substance abuse treatment programs are counted below, once for each category of service they accessed during the fiscal year.

SUBSTANCE ABUSE TREATMENT	FY2010	FY2009	FY2008
CSTAR Adolescent	78	77	74
CSTAR Women and Children	162	128	144
CSTAR General Adult	118	115	108
CSTAR Opioid	0	0	0
Primary Recovery Detoxification	143	102	106
Primary Recovery Treatment	814	869	365
Clinical SATOP (CIP, YCIP, SROP)	60	21	35
Other Substance Abuse Treatment	*	142	608

SUBSTANCE ABUSE TRAFFIC OFFENDER PROGRAM (SATOP)	FY2010	FY2009	FY2008
Offender Management Unit	432	433	399
- Adolescent Diversion Education Program	0	*	11
- Offender Education Program	193	220	180
- Weekend Intervention Program	95	127	105
(See also Clinical SATOP at left)			
OTHER SERVICES PROVIDED			
Co-Dependency	9	8	*
Compulsive Gambling	0	*	*
Recovery Supports	73	58	160
Early Intervention	*		

The demographic and clinical profile data below summarize individuals who were admitted to ADA substance abuse treatment programs, based on their first treatment episode in the fiscal year. Individuals who were admitted only to non-clinical SATOP and non-substance abuse treatment programs are not included below. An asterisk (*) in a data cell indicates the count was fewer than five (5) and suppressed to avoid disclosure of identifying information.

	FY2010	FY2009	FY2008
GENDER			
Male	845	871	869
Female	335	312	290
AGE			
Under 18	82	83	81
18 to 24	240	259	235
25 to 29	224	212	209
30 to 34	164	173	153
35 to 39	136	133	127
40 to 44	109	123	144
45 to 54	178	161	167
55 and Over	47	39	43
RACE / ETHNICITY			
Caucasian	818	798	753
African American	333	363	377
Native American / Alaskan	*	0	*
Asian / Pacific Islander	*	*	0
Hispanic	8	7	15
Other Race / Two or More Races	19	14	13
EDUCATION			
Less than High School Diploma	559	544	544
High School Graduate or G.E.D.	525	531	513
Associate Degree Or Some College	85	102	95
Bachelor or Advanced Degree	11	6	7
EMPLOYMENT			
Employed	240	340	332
Unemployed	493	454	451
Not in Labor Force	447	389	376
LIVING ARRANGEMENT			
Independent Living	959	980	943
Dependent Living	183	147	160
Homeless	15	26	20
LIFETIME DUI / DWI ARRESTS			
0	724	792	737
1 or 2	317	257	235
3 or More	139	134	187

	FY2010	FY2009	FY2008
MARITAL / FAMILY STATUS			
Never Married	578	606	599
Married / Co-habitating	352	330	295
Previously Married	250	246	259
PRIMARY DRUG PROBLEM			
Alcohol	389	413	397
Marijuana / Hashish	453	446	439
Cocaine (Total)	110	142	184
- Crack	71	106	120
Stimulant (Total)	107	94	74
- Methamphetamine	105	88	69
Heroin	11	9	6
Analgesic Except Heroin	82	53	40
- Non-Prescription Methadone	0	0	*
PCP, LSD, other Hallucinogen	0	*	0
Tranquilizer	23	19	17
Inhalant	*	*	0
Sedative	*	*	*
Other Medication or Illicit Drug	0	*	*
Average Age of First Use of Drug	17.6	17.6	18.0
INJECTION DRUG USE			
Total Injection Users at Admission	45	99	77
- Daily Injection Use	9	10	8
- Weekly Injection Use	9	18	12
- Less than Weekly Injection Use	27	71	57
TREATMENT REFERRAL SOURCE			
Self / Family / Friend	174	132	149
School	*	*	*
Mental Health Provider	28	17	21
Health Care Provider	17	8	13
Court / Criminal Justice	844	932	879
Other	115	93	95
SPECIAL POPULATIONS			
Pregnant When Admitted to Any Episode	18	12	11
Military Veteran	34	33	37
Special Education Services Needed	89	108	90
Co-Occurring Psychological Problem	243	194	210
Co-Occurring Developmental Problem	22	25	25

ADA SERVICE AREA 21

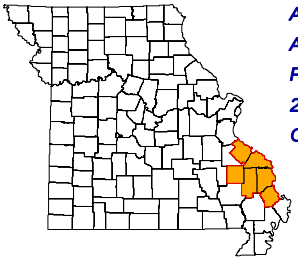

ADA REGION	Southeast
ADA SERVICE AREA	21
FIPS COUNTY CODE	Not Applicable
2009 POP. ESTIMATE	175,383
CENSUS 2010	176,570

2009 POPULATION PROFILE BY AGE GROUP

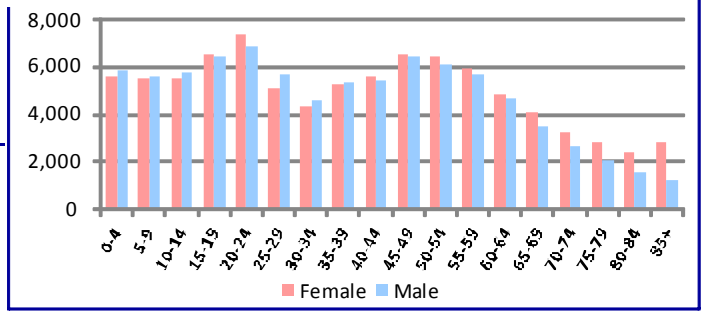

BIRTH RISK FACTORS	2009	2008	2007
Resident Births--Total	2,213	2,372	2,359
Mother Reported Drinking while Pregnant	7	13	9
Mother Reported Smoking while Pregnant	513	561	546

HIV DISEASE RISK FACTORS	2009	2008	2007
New HIV/AIDS Cases--Total	0	6	12
IDU and MSM	0	0	2
IDU without MSM	0	0	1

DEATHS and INJURIES	2009	2008	2007
Resident Deaths--Total	1,811	1,824	1,753
Suicides	27	23	32
Self-inflicted Injuries	246	247	232
Homicides	10	6	10
Assault Injuries	579	661	634
Alcohol Induced Deaths	14	8	12
Drug Induced Deaths	15	18	24
Smoking Induced Deaths	350	322	309

HOSPITAL / EMERGENCY ROOM	2009	2008	2007
Alcohol Related--Total	1,324	1,512	1,291
Direct Hospitalizations	317	313	300
Emergency Room Hospitalizations	494	496	491
Emergency Room Outpatient	513	703	500
Drug Related--Total	1,081	1,114	1,196
Direct Hospitalizations	318	306	355
Emergency Room Hospitalizations	366	352	364
Emergency Room Outpatient	397	456	477

TRAFFIC -- IMPAIRED DRIVER	2009	2008	2007
Alcohol Involved Crashes--Total	199	205	224
Fatal Crashes	6	5	7
Injury Crashes	85	93	94
Property Damage Crashes	108	107	123
Crash Fatalities	7	5	7
Crash Injuries	103	128	139
Drug Involved Crashes--Total	48	43	38
Fatal Crashes	0	1	0
Injury Crashes	20	13	21
Property Damage Crashes	28	29	17
Crash Fatalities	0	1	0
Crash Injuries	19	18	32

EMPLOYMENT	2010	2009	2008
Labor Force	89,977	91,413	93,876
Employed	82,410	83,842	88,853
Unemployed	7,567	7,571	5,023
Unemployment Rate	8.4%	8.3%	5.4%

An asterisk (*) in a data cell indicates the count was fewer than 5 and suppressed to avoid disclosure of identifying information. IDU (injection drug use) and MSM (men who have sex with men) indicate the presence of risk factors for transmission of HIV.

SCHOOL REPORTS	2009-2010	2008-2009	2007-2008
Enrollment Grades 9-12	7,820	7,872	7,944
Drop-outs	218	323	311
Drop-out Rate	2.8%	4.1%	3.9%
Alcohol Discipline Incidents	16	19	28
Drug Discipline Incidents	70	41	71
Tobacco Discipline Incidents	4	19	10

POLICE REPORTS	2009	2008	2007
DWI/DUI Arrests	1,255	1,347	1,379
Liquor Law Arrests	423	455	410
Drug Arrests	1,153	854	1,192
Methamphetamine Lab Incidents	93	50	83
Violent Offenses	811	693	798
Property Offenses	4,763	5,215	5,450
Domestic Violence Reports	1,302	1,214	1,293

JUVENILE COURT REFERRALS	2009	2008	2007
Law Violation Offenses--Total	1,561	1,769	1,482
Violent Offenses	279	346	353
Alcohol Offenses	65	103	66
Drug Offenses	70	99	119
Status Offenses--Total	614	771	715
Truancy	218	252	172
Beyond Parental Control	93	84	79
Habitually Absent from Home	116	200	121
Injurious Behavior	143	108	197
Abuse/Neglect/Custody--Total	411	299	210
Abuse	98	67	22
Neglect	224	156	145
Custody Disputes	89	76	43

JUVENILE COURT PLACEMENTS	2009	2008	2007
Out-of-Home Placements--Total	190	189	162
Parental Alcohol Use Related	6	5	8
Parental Drug Use Related	54	49	51
Parental Alcohol and Drug Use	1	9	2
Child Removed for Other Reason	129	126	101

CRIMINAL JUSTICE	FY2010	FY2009	FY2008
Drug Court Participants	231	219	196
Probation/Parole Admissions--Total	1,263	1,302	1,362
Probation/Parole Admissions--Drug	486	470	512
Probation/Parole Admissions--DWI	84	89	93
Prison Admissions--Total	611	656	657
Prison Admissions--Drug	238	243	257
Prison Admissions--DWI	40	61	45

RETAIL ALCOHOL / TOBACCO	2010	2009	2008
Alcohol On-Premise Drink Licenses	249	277	278
Alcohol Package Carry-out Licenses	161	168	162
Tobacco Outlets	213		

DIVISION OF ALCOHOL AND DRUG ABUSE -- TREATMENT ADMISSIONS DATA

Individuals who were admitted to Division of ADA substance abuse treatment programs are counted below, once for each category of service they accessed during the fiscal year.

SUBSTANCE ABUSE TREATMENT	FY2010	FY2009	FY2008
CSTAR Adolescent	102	114	96
CSTAR Women and Children	185	151	144
CSTAR General Adult	130	72	79
CSTAR Opioid	*	*	*
Primary Recovery Detoxification	145	147	137
Primary Recovery Treatment	940	1,224	863
Clinical SATOP (CIP, YCIP, SROP)	112	98	56
Other Substance Abuse Treatment	*	106	590

SUBSTANCE ABUSE TRAFFIC OFFENDER PROGRAM (SATOP)	FY2010	FY2009	FY2008
Offender Management Unit	1,071	1,068	838
- Adolescent Diversion Education Program	*	*	5
- Offender Education Program	542	508	391
- Weekend Intervention Program	279	335	290
(See also Clinical SATOP at left)			
OTHER SERVICES PROVIDED			
Co-Dependency	22	22	8
Compulsive Gambling	0	*	0
Recovery Supports	168	162	138
Early Intervention	12		

The demographic and clinical profile data below summarize individuals who were admitted to ADA substance abuse treatment programs, based on their first treatment episode in the fiscal year. Individuals who were admitted only to non-clinical SATOP and non-substance abuse treatment programs are not included below. An asterisk (*) in a data cell indicates the count was fewer than five (5) and suppressed to avoid disclosure of identifying information.

	FY2010	FY2009	FY2008
GENDER			
Male	961	1,212	1,134
Female	418	421	402
AGE			
Under 18	104	117	99
18 to 24	295	341	321
25 to 29	266	290	278
30 to 34	194	214	183
35 to 39	146	184	185
40 to 44	139	195	173
45 to 54	184	230	256
55 and Over	51	62	41
RACE / ETHNICITY			
Caucasian	1,075	1,295	1,173
African American	254	290	327
Native American / Alaskan	*	*	*
Asian / Pacific Islander	0	0	*
Hispanic	17	24	14
Other Race / Two or More Races	34	23	20
EDUCATION			
Less than High School Diploma	532	618	604
High School Graduate or G.E.D.	632	774	706
Associate Degree Or Some College	197	216	209
Bachelor or Advanced Degree	18	25	15
EMPLOYMENT			
Employed	396	547	534
Unemployed	555	593	574
Not in Labor Force	428	493	427
LIVING ARRANGEMENT			
Independent Living	1,047	1,294	1,267
Dependent Living	292	301	204
Homeless	27	25	39
LIFETIME DUI / DWI ARRESTS			
0	742	882	839
1 or 2	412	469	438
3 or More	225	282	257

	FY2010	FY2009	FY2008
MARITAL / FAMILY STATUS			
Never Married	747	843	773
Married / Co-habitating	343	401	377
Previously Married	289	385	384
PRIMARY DRUG PROBLEM			
Alcohol	552	711	600
Marijuana / Hashish	457	534	479
Cocaine (Total)	90	129	208
- Crack	66	88	122
Stimulant (Total)	103	100	124
- Methamphetamine	98	97	117
Heroin	35	30	17
Analgesic Except Heroin	98	84	70
- Non-Prescription Methadone	5	*	5
PCP, LSD, other Hallucinogen	*	*	0
Tranquilizer	36	33	25
Inhalant	0	*	5
Sedative	5	*	6
Other Medication or Illicit Drug	*	*	*
Average Age of First Use of Drug	17.3	17.1	17.5
INJECTION DRUG USE			
Total Injection Users at Admission	80	144	142
- Daily Injection Use	14	16	13
- Weekly Injection Use	21	21	18
- Less than Weekly Injection Use	44	107	111
TREATMENT REFERRAL SOURCE			
Self / Family / Friend	268	323	279
School	7	*	0
Mental Health Provider	18	31	24
Health Care Provider	29	47	32
Court / Criminal Justice	931	1,121	1,098
Other	126	109	103
SPECIAL POPULATIONS			
Pregnant When Admitted to Any Episode	24	20	23
Military Veteran	71	86	94
Special Education Services Needed	119	98	101
Co-Occurring Psychological Problem	371	440	429
Co-Occurring Developmental Problem	45	44	44

ADA SERVICE AREA 22

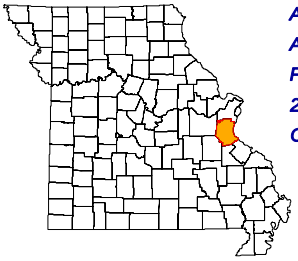

ADA REGION	Eastern
ADA SERVICE AREA	22
FIPS COUNTY CODE	Not Applicable
2009 POP. ESTIMATE	219,046
CENSUS 2010	218,733

2009 POPULATION PROFILE BY AGE GROUP

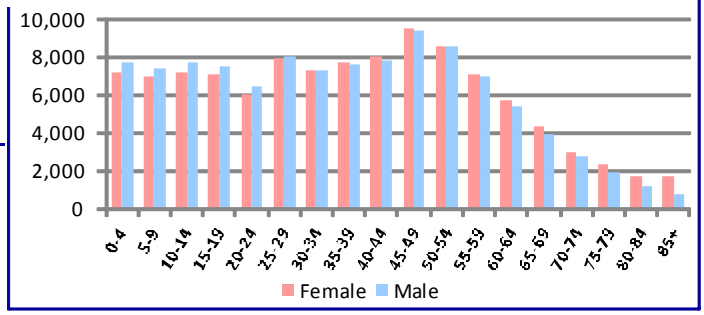

BIRTH RISK FACTORS	2009	2008	2007
Resident Births--Total	2,859	2,894	2,982
Mother Reported Drinking while Pregnant	7	8	9
Mother Reported Smoking while Pregnant	574	561	597

HIV DISEASE RISK FACTORS	2009	2008	2007
New HIV/AIDS Cases--Total	7	3	7
IDU and MSM	*	0	0
IDU without MSM	*	0	1

DEATHS and INJURIES	2009	2008	2007
Resident Deaths--Total	1,772	1,740	1,693
Suicides	32	33	40
Self-inflicted Injuries	155	218	185
Homicides	6	8	3
Assault Injuries	543	539	484
Alcohol Induced Deaths	7	12	10
Drug Induced Deaths	47	29	25
Smoking Induced Deaths	363	364	331

HOSPITAL / EMERGENCY ROOM	2009	2008	2007
Alcohol Related--Total	1,600	1,683	1,685
Direct Hospitalizations	528	555	603
Emergency Room Hospitalizations	634	609	573
Emergency Room Outpatient	438	519	509
Drug Related--Total	1,514	1,387	1,242
Direct Hospitalizations	501	474	417
Emergency Room Hospitalizations	554	440	437
Emergency Room Outpatient	459	473	388

TRAFFIC -- IMPAIRED DRIVER	2009	2008	2007
Alcohol Involved Crashes--Total	295	316	301
Fatal Crashes	14	17	14
Injury Crashes	117	129	144
Property Damage Crashes	164	170	143
Crash Fatalities	13	16	16
Crash Injuries	158	153	220
Drug Involved Crashes--Total	43	30	29
Fatal Crashes	5	3	2
Injury Crashes	13	11	16
Property Damage Crashes	25	16	11
Crash Fatalities	5	3	2
Crash Injuries	27	17	27

EMPLOYMENT	2010	2009	2008
Labor Force	116,155	117,018	115,554
Employed	104,134	104,588	107,687
Unemployed	12,021	12,430	7,867
Unemployment Rate	10.3%	10.6%	6.8%

An asterisk (*) in a data cell indicates the count was fewer than 5 and suppressed to avoid disclosure of identifying information. IDU (injection drug use) and MSM (men who have sex with men) indicate the presence of risk factors for transmission of HIV.

SCHOOL REPORTS	2009-2010	2008-2009	2007-2008
Enrollment Grades 9-12	11,134	11,124	11,430
Drop-outs	235	278	302
Drop-out Rate	2.1%	2.5%	2.6%
Alcohol Discipline Incidents	10	12	37
Drug Discipline Incidents	115	111	78
Tobacco Discipline Incidents	2	2	2

POLICE REPORTS	2009	2008	2007
DWI/DUI Arrests	2,055	2,078	2,080
Liquor Law Arrests	945	728	511
Drug Arrests	1,682	1,318	1,280
Methamphetamine Lab Incidents	227	203	218
Violent Offenses	606	629	609
Property Offenses	4,503	6,108	5,985
Domestic Violence Reports	1,393	1,246	1,277

JUVENILE COURT REFERRALS	2009	2008	2007
Law Violation Offenses--Total	1,047	1,376	1,318
Violent Offenses	372	420	428
Alcohol Offenses	43	69	57
Drug Offenses	115	138	152
Status Offenses--Total	358	428	371
Truancy	207	220	175
Beyond Parental Control	44	41	56
Habitually Absent from Home	54	113	84
Injurious Behavior	53	54	56
Abuse/Neglect/Custody--Total	456	434	300
Abuse	49	45	62
Neglect	50	77	48
Custody Disputes	357	312	190

JUVENILE COURT PLACEMENTS	2009	2008	2007
Out-of-Home Placements--Total	309	286	213
Parental Alcohol Use Related	20	28	8
Parental Drug Use Related	142	84	61
Parental Alcohol and Drug Use	14	7	16
Child Removed for Other Reason	133	167	128

CRIMINAL JUSTICE	FY2010	FY2009	FY2008
Drug Court Participants	84	115	103
Probation/Parole Admissions--Total	847	837	899
Probation/Parole Admissions--Drug	258	257	301
Probation/Parole Admissions--DWI	72	63	91
Prison Admissions--Total	362	308	345
Prison Admissions--Drug	113	85	100
Prison Admissions--DWI	42	40	52

RETAIL ALCOHOL / TOBACCO	2010	2009	2008
Alcohol On-Premise Drink Licenses	183	215	192
Alcohol Package Carry-out Licenses	143	145	158
Tobacco Outlets	151		

DIVISION OF ALCOHOL AND DRUG ABUSE -- TREATMENT ADMISSIONS DATA

Individuals who were admitted to Division of ADA substance abuse treatment programs are counted below, once for each category of service they accessed during the fiscal year.

SUBSTANCE ABUSE TREATMENT	FY2010	FY2009	FY2008
CSTAR Adolescent	144	155	87
CSTAR Women and Children	67	68	39
CSTAR General Adult	77	38	26
CSTAR Opioid	16	23	*
Primary Recovery Detoxification	120	132	100
Primary Recovery Treatment	692	686	517
Clinical SATOP (CIP, YCIP, SROP)	240	244	235
Other Substance Abuse Treatment	11	24	101

SUBSTANCE ABUSE TRAFFIC OFFENDER PROGRAM (SATOP)	FY2010	FY2009	FY2008
Offender Management Unit	1,354	1,330	986
- Adolescent Diversion Education Program	86	74	36
- Offender Education Program	472	513	333
- Weekend Intervention Program	308	311	239
(See also Clinical SATOP at left)			
OTHER SERVICES PROVIDED			
Co-Dependency	25	11	9
Compulsive Gambling	9	13	13
Recovery Supports	70	198	112
Early Intervention	61		

The demographic and clinical profile data below summarize individuals who were admitted to ADA substance abuse treatment programs, based on their first treatment episode in the fiscal year. Individuals who were admitted only to non-clinical SATOP and non-substance abuse treatment programs are not included below. An asterisk (*) in a data cell indicates the count was fewer than five (5) and suppressed to avoid disclosure of identifying information.

	FY2010	FY2009	FY2008
GENDER			
Male	839	851	671
Female	357	333	283
AGE			
Under 18	144	157	87
18 to 24	270	207	171
25 to 29	222	212	169
30 to 34	135	160	116
35 to 39	133	132	120
40 to 44	116	136	104
45 to 54	154	150	153
55 and Over	22	30	34
RACE / ETHNICITY			
Caucasian	1,148	1,127	917
African American	25	21	13
Native American / Alaskan	*	*	*
Asian / Pacific Islander	0	*	0
Hispanic	10	10	11
Other Race / Two or More Races	17	23	12
EDUCATION			
Less than High School Diploma	450	455	319
High School Graduate or G.E.D.	546	573	506
Associate Degree Or Some College	184	141	112
Bachelor or Advanced Degree	16	15	14
EMPLOYMENT			
Employed	374	361	364
Unemployed	407	478	331
Not in Labor Force	415	345	257
LIVING ARRANGEMENT			
Independent Living	955	922	805
Dependent Living	179	207	116
Homeless	44	33	19
LIFETIME DUI / DWI ARRESTS			
0	624	651	506
1 or 2	382	320	268
3 or More	190	213	178

	FY2010	FY2009	FY2008
MARITAL / FAMILY STATUS			
Never Married	775	733	562
Married / Co-habitating	225	219	203
Previously Married	195	231	189
PRIMARY DRUG PROBLEM			
Alcohol	533	531	461
Marijuana / Hashish	273	263	208
Cocaine (Total)	38	48	79
- Crack	24	33	47
Stimulant (Total)	98	114	91
- Methamphetamine	94	106	86
Heroin	192	154	75
Analgesic Except Heroin	47	50	28
- Non-Prescription Methadone	*	5	*
PCP, LSD, other Hallucinogen	*	*	*
Tranquilizer	8	14	*
Inhalant	*	*	*
Sedative	*	*	*
Other Medication or Illicit Drug	0	*	*
Average Age of First Use of Drug	17.4	17.4	17.6
INJECTION DRUG USE			
Total Injection Users at Admission	209	216	122
- Daily Injection Use	70	83	45
- Weekly Injection Use	75	41	20
- Less than Weekly Injection Use	64	92	57
TREATMENT REFERRAL SOURCE			
Self / Family / Friend	316	306	235
School	*	8	0
Mental Health Provider	13	5	6
Health Care Provider	29	28	10
Court / Criminal Justice	666	686	533
Other	169	150	169
SPECIAL POPULATIONS			
Pregnant When Admitted to Any Episode	15	14	12
Military Veteran	39	38	39
Special Education Services Needed	53	52	29
Co-Occurring Psychological Problem	428	403	277
Co-Occurring Developmental Problem	40	39	48

ADA SERVICE AREAS 23-25 (SL)

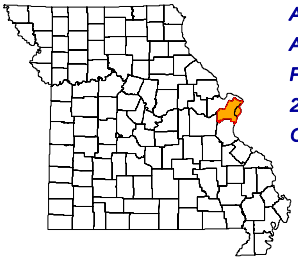

ADA REGION	Eastern
ADA SERVICE AREA	SL
FIPS COUNTY CODE	Not Applicable
2009 POP. ESTIMATE	1,348,995
CENSUS 2010	1,318,248

2009 POPULATION PROFILE BY AGE GROUP

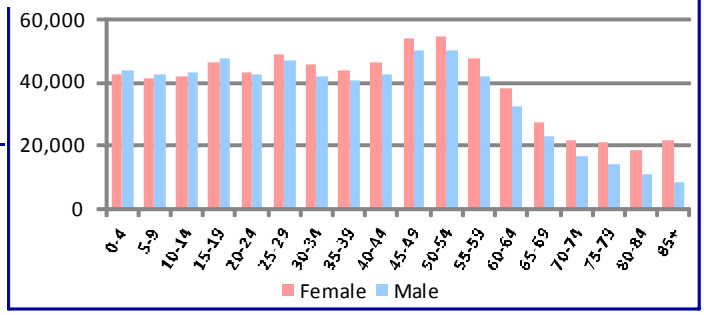

BIRTH RISK FACTORS	2009	2008	2007
Resident Births--Total	16,906	17,594	17,642
Mother Reported Drinking while Pregnant	115	91	121
Mother Reported Smoking while Pregnant	1,624	1,771	1,871

HIV DISEASE RISK FACTORS	2009	2008	2007
New HIV/AIDS Cases--Total	226	252	247
IDU and MSM	*	8	1
IDU without MSM	*	4	6

DEATHS and INJURIES	2009	2008	2007
Resident Deaths--Total	12,150	12,753	12,260
Suicides	179	139	145
Self-inflicted Injuries	1,299	1,357	1,232
Homicides	206	211	184
Assault Injuries	6,954	7,101	6,974
Alcohol Induced Deaths	84	74	79
Drug Induced Deaths	210	188	185
Smoking Induced Deaths	1,927	2,067	1,885

HOSPITAL / EMERGENCY ROOM	2009	2008	2007
Alcohol Related--Total	14,607	14,768	13,727
Direct Hospitalizations	3,652	3,665	3,374
Emergency Room Hospitalizations	5,515	5,204	5,073
Emergency Room Outpatient	5,440	5,899	5,280
Drug Related--Total	13,437	12,730	12,735
Direct Hospitalizations	4,256	3,947	3,545
Emergency Room Hospitalizations	4,874	4,602	4,787
Emergency Room Outpatient	4,307	4,181	4,403

TRAFFIC -- IMPAIRED DRIVER	2009	2008	2007
Alcohol Involved Crashes--Total	984	1,043	1,142
Fatal Crashes	7	14	20
Injury Crashes	346	381	401
Property Damage Crashes	631	648	721
Crash Fatalities	5	14	25
Crash Injuries	320	350	589
Drug Involved Crashes--Total	123	116	123
Fatal Crashes	4	4	2
Injury Crashes	50	53	38
Property Damage Crashes	69	59	83
Crash Fatalities	4	4	2
Crash Injuries	53	54	69

EMPLOYMENT	2010	2009	2008
Labor Force	671,936	674,679	675,524
Employed	604,353	609,648	632,517
Unemployed	67,583	65,031	43,007
Unemployment Rate	10.1%	9.6%	6.4%

An asterisk (*) in a data cell indicates the count was fewer than 5 and suppressed to avoid disclosure of identifying information. IDU (injection drug use) and MSM (men who have sex with men) indicate the presence of risk factors for transmission of HIV.

SCHOOL REPORTS	2009-2010	2008-2009	2007-2008
Enrollment Grades 9-12	59,498	60,620	60,550
Drop-outs	3,191	4,066	3,278
Drop-out Rate	5.4%	6.7%	5.4%
Alcohol Discipline Incidents	61	94	109
Drug Discipline Incidents	537	540	620
Tobacco Discipline Incidents	21	16	10

POLICE REPORTS	2009	2008	2007
DWI/DUI Arrests	6,735	6,575	6,538
Liquor Law Arrests	1,870	2,325	2,931
Drug Arrests	9,221	9,243	10,176
Methamphetamine Lab Incidents	38	37	38
Violent Offenses	10,560	10,937	11,246
Property Offenses	60,384	69,331	71,745
Domestic Violence Reports	7,216	6,855	7,013

JUVENILE COURT REFERRALS	2009	2008	2007
Law Violation Offenses--Total	9,098	10,315	10,624
Violent Offenses	2,588	2,420	2,762
Alcohol Offenses	194	139	180
Drug Offenses	624	627	635
Status Offenses--Total	1,835	2,287	2,184
Truancy	464	554	559
Beyond Parental Control	226	240	245
Habitually Absent from Home	1,026	1,376	1,257
Injurious Behavior	57	59	64
Abuse/Neglect/Custody--Total	2,025	1,759	1,903
Abuse	597	472	445
Neglect	1,209	1,099	1,135
Custody Disputes	219	188	323

JUVENILE COURT PLACEMENTS	2009	2008	2007
Out-of-Home Placements--Total	799	813	825
Parental Alcohol Use Related	16	15	15
Parental Drug Use Related	122	174	168
Parental Alcohol and Drug Use	17	7	19
Child Removed for Other Reason	644	617	623

CRIMINAL JUSTICE	FY2010	FY2009	FY2008
Drug Court Participants	940	966	987
Probation/Parole Admissions--Total	8,156	8,907	8,280
Probation/Parole Admissions--Drug	2,556	3,071	3,104
Probation/Parole Admissions--DWI	103	72	93
Prison Admissions--Total	3,243	3,676	3,952
Prison Admissions--Drug	932	1,185	1,365
Prison Admissions--DWI	73	40	48

RETAIL ALCOHOL / TOBACCO	2010	2009	2008
Alcohol On-Premise Drink Licenses	2,002	2,231	2,221
Alcohol Package Carry-out Licenses	846	831	832
Tobacco Outlets	1,479		

ADA SERVICE AREAS 23-25 (SL)

DIVISION OF ALCOHOL AND DRUG ABUSE -- TREATMENT ADMISSIONS DATA

Individuals who were admitted to Division of ADA substance abuse treatment programs are counted below, once for each category of service they accessed during the fiscal year.

SUBSTANCE ABUSE TREATMENT	FY2010	FY2009	FY2008
CSTAR Adolescent	377	413	291
CSTAR Women and Children	1,293	1,273	1,272
CSTAR General Adult	698	645	663
CSTAR Opioid	336	332	218
Primary Recovery Detoxification	1,342	1,214	1,182
Primary Recovery Treatment	3,121	3,039	3,021
Clinical SATOP (CIP, YCIP, SROP)	989	847	797
Other Substance Abuse Treatment	741	884	471

SUBSTANCE ABUSE TRAFFIC OFFENDER PROGRAM (SATOP)	FY2010	FY2009	FY2008
Offender Management Unit	5,652	5,543	3,937
- Adolescent Diversion Education Program	371	404	228
- Offender Education Program	2,191	2,273	1,408
- Weekend Intervention Program	1,236	1,241	882
(See also Clinical SATOP at left)			
OTHER SERVICES PROVIDED			
Co-Dependency	395	238	162
Compulsive Gambling	72	64	50
Recovery Supports	2,433	2,514	2,957
Early Intervention	77		

The demographic and clinical profile data below summarize individuals who were admitted to ADA substance abuse treatment programs, based on their first treatment episode in the fiscal year. Individuals who were admitted only to non-clinical SATOP and non-substance abuse treatment programs are not included below. An asterisk (*) in a data cell indicates the count was fewer than five (5) and suppressed to avoid disclosure of identifying information.

	FY2010	FY2009	FY2008
GENDER			
Male	5,248	4,984	4,413
Female	2,129	2,136	2,095
AGE			
Under 18	382	427	306
18 to 24	1,199	1,149	958
25 to 29	1,283	1,224	1,049
30 to 34	1,024	867	764
35 to 39	782	807	788
40 to 44	849	886	958
45 to 54	1,447	1,411	1,405
55 and Over	412	349	280
RACE / ETHNICITY			
Caucasian	2,894	2,700	2,505
African American	4,276	4,181	3,799
Native American / Alaskan	*	6	5
Asian / Pacific Islander	11	8	10
Hispanic	78	79	76
Other Race / Two or More Races	150	146	113
EDUCATION			
Less than High School Diploma	2,796	2,876	2,397
High School Graduate or G.E.D.	3,090	2,879	2,804
Associate Degree Or Some College	1,276	1,199	1,066
Bachelor or Advanced Degree	216	166	171
EMPLOYMENT			
Employed	1,614	1,504	1,557
Unemployed	3,047	2,888	2,281
Not in Labor Force	2,717	2,728	2,603
LIVING ARRANGEMENT			
Independent Living	5,500	5,278	4,858
Dependent Living	1,069	1,137	925
Homeless	528	470	477
LIFETIME DUI / DWI ARRESTS			
0	5,261	5,271	4,775
1 or 2	1,562	1,300	1,136
3 or More	555	549	530

	FY2010	FY2009	FY2008
MARITAL / FAMILY STATUS			
Never Married	5,230	4,990	4,449
Married / Co-habitating	1,118	1,112	1,086
Previously Married	1,028	1,016	966
PRIMARY DRUG PROBLEM			
Alcohol	2,384	2,218	1,944
Marijuana / Hashish	1,879	1,860	1,459
Cocaine (Total)	1,071	1,234	1,623
- Crack	931	1,069	1,386
Stimulant (Total)	82	84	90
- Methamphetamine	71	73	83
Heroin	1,743	1,481	1,154
Analgesic Except Heroin	147	164	106
- Non-Prescription Methadone	7	10	12
PCP, LSD, other Hallucinogen	44	41	34
Tranquilizer	14	24	22
Inhalant	*	*	0
Sedative	*	7	*
Other Medication or Illicit Drug	9	5	8
Average Age of First Use of Drug	18.8	18.9	19.5
INJECTION DRUG USE			
Total Injection Users at Admission	924	967	769
- Daily Injection Use	496	458	325
- Weekly Injection Use	192	181	160
- Less than Weekly Injection Use	236	328	284
TREATMENT REFERRAL SOURCE			
Self / Family / Friend	2,306	2,294	2,636
School	10	26	13
Mental Health Provider	72	100	101
Health Care Provider	239	158	105
Court / Criminal Justice	4,199	3,989	3,192
Other	552	552	460
SPECIAL POPULATIONS			
Pregnant When Admitted to Any Episode	153	145	131
Military Veteran	237	140	210
Special Education Services Needed	487	460	358
Co-Occurring Psychological Problem	1,764	1,718	1,536
Co-Occurring Developmental Problem	241	198	184

CPS WESTERN DISTRICT

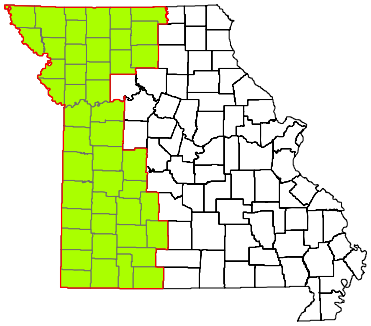

CPS DISTRICT	Western
CPS SERVICE AREA	1, 2-5, 6, 7, 8A, 8B, 9, 10, 13
2009 POP. ESTIMATE	2,402,895
CENSUS 2010	2,384,535

Individuals who received CPS services had the following types of disorders. The total number of diagnoses is larger than the number served because some individuals had more than one type of disorder.

DIAGNOSIS CATEGORY	FY2010	FY2009	FY2008
Adjustment Disorder	1,500	1,443	1,508
Anxiety Disorder	7,149	5,977	5,915
Dementia	123	82	100
Developmental Disorder	313	261	258
Impulse Control Disorder	4,216	3,771	4,196
Mood Disorder	14,844	13,564	13,422
Personality Disorder	2,267	2,411	2,297
Psychotic Disorder	4,591	4,398	4,221
Sexual Disorder	50	51	60
Other Diagnosis	1,969	1,813	1,993
Diagnosis Unknown	11,415	12,436	11,502

The demographic and clinical data below summarize individuals who received clinical treatment from the Division of Comprehensive Psychiatric Services in fiscal years 2008-2010. Individuals are counted once in each fiscal year in which they received services, based on their first treatment episode of the fiscal year. Information that is unknown or was not collected is listed as unknown. An asterisk (*) in a data cell indicates the count was fewer than five (5) and suppressed to avoid disclosure of identifying information.

NUMBER SERVED	FY2010	FY2009	FY2008
Total	36,493	34,751	33,812
-- Male	17,460	16,760	16,215
-- Female	19,033	17,991	17,596
AGE			
Under 6	700	417	432
6 to 9	2,236	1,860	1,934
10 to 13	2,709	2,429	2,493
14 to 17	2,993	2,998	3,051
18 to 24	3,427	3,201	3,127
25 to 29	3,150	3,181	3,041
30 to 34	3,113	2,954	2,785
35 to 39	3,199	3,132	3,038
40 to 44	3,321	3,354	3,367
45 to 49	4,010	3,942	3,795
50 to 54	3,430	3,362	3,117
55 to 59	2,146	2,036	1,844
60 and Over	2,059	1,885	1,788
RACE / ETHNICITY			
Caucasian	26,571	24,821	24,964
African American	7,278	7,363	6,474
Native American / Alaskan	155	130	133
Asian / Pacific Islander	104	101	105
Hispanic	814	766	796
Other Race	1,562	1,565	1,331
Race/Ethnicity Unknown	9	5	9
EDUCATION			
Less than High School Diploma	1,765	1,106	302
High School Grad or G.E.D.	2,332	1,388	455
A.A. Degree or Some College	964	528	145
Bachelor or Advanced Degree	223	171	43
Education Level Unknown	31,209	31,558	32,867

SPECIAL POPULATION	FY2010	FY2009	FY2008
Hearing Impaired	645	632	646
Past or Current Military Service	758	835	812
HOUSING / LIVING ARRANGEMENT			
Independent Living	4,124	2,488	762
Dependent Living	1,021	754	512
Homeless	260	189	21
Other	431	227	24
Housing Unknown	30,657	31,093	32,493
EMPLOYMENT			
Employed	679	467	122
Unemployed	4,404	2,637	756
Not in Labor Force	236	129	74
Employment Status Unknown	31,174	31,518	32,860
ARRESTS			
Arrested in Past 12 Months	1,061	644	144
Not Arrested in Past 12 Months	4,775	3,011	1,172
Arrest Status Unknown	30,657	31,096	32,496
TREATMENT REFERRAL SOURCE			
Self / Family / Friend	20,678	19,289	18,299
School	438	469	574
Mental Health Provider	3,404	3,199	3,184
Health Care Provider	3,198	2,923	2,925
Court / Criminal Justice	2,345	2,633	2,057
Other	6,183	5,888	6,247
Referral Source Unknown	247	350	526
TYPE OF COMMITMENT			
Voluntary	35,487	33,371	32,297
Civil	438	712	751
Criminal	332	346	274
Sexual Predatory	14	6	17
Commitment Type Unknown	222	316	473

CPS CENTRAL DISTRICT

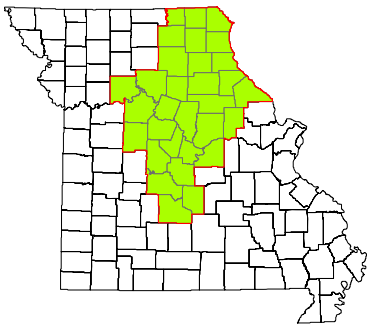

CPS DISTRICT	Central
CPS SERVICE AREA	11, 12, 14, 15
2009 POP. ESTIMATE	785,142
CENSUS 2010	807,835

Individuals who received CPS services had the following types of disorders. The total number of diagnoses is larger than the number served because some individuals had more than one type of disorder.

DIAGNOSIS CATEGORY	FY2010	FY2009	FY2008
Adjustment Disorder	191	486	465
Anxiety Disorder	1,902	1,728	1,531
Dementia	34	57	73
Developmental Disorder	61	73	68
Impulse Control Disorder	993	1,078	1,223
Mood Disorder	4,480	4,861	4,732
Personality Disorder	506	726	919
Psychotic Disorder	1,307	1,412	1,589
Sexual Disorder	17	16	27
Other Diagnosis	420	564	614
Diagnosis Unknown	1,240	2,024	2,206

The demographic and clinical data below summarize individuals who received clinical treatment from the Division of Comprehensive Psychiatric Services in fiscal years 2008-2010. Individuals are counted once in each fiscal year in which they received services, based on their first treatment episode of the fiscal year. Information that is unknown or was not collected is listed as unknown. An asterisk (*) in a data cell indicates the count was fewer than five (5) and suppressed to avoid disclosure of identifying information.

	FY2010	FY2009	FY2008
NUMBER SERVED			
Total	8,234	9,799	10,140
-- Male	3,813	4,806	5,182
-- Female	4,421	4,993	4,958
AGE			
Under 6	57	68	86
6 to 9	347	444	585
10 to 13	584	747	873
14 to 17	699	978	1,027
18 to 24	831	1,110	1,051
25 to 29	753	855	841
30 to 34	733	800	779
35 to 39	730	851	891
40 to 44	756	857	967
45 to 49	948	1,029	1,030
50 to 54	759	860	867
55 to 59	498	559	507
60 and Over	539	641	636
RACE / ETHNICITY			
Caucasian	7,205	8,558	8,787
African American	706	840	960
Native American / Alaskan	14	18	15
Asian / Pacific Islander	21	25	28
Hispanic	90	110	98
Other Race	198	245	248
Race/Ethnicity Unknown	0	*	*
EDUCATION			
Less than High School Diploma	830	550	346
High School Grad or G.E.D.	1,155	767	498
A.A. Degree or Some College	406	264	141
Bachelor or Advanced Degree	87	65	51
Education Level Unknown	5,756	8,153	9,104

	FY2010	FY2009	FY2008
SPECIAL POPULATION			
Hearing Impaired	175	198	208
Past or Current Military Service	245	346	390
HOUSING / LIVING ARRANGEMENT			
Independent Living	1,955	1,235	785
Dependent Living	700	521	370
Homeless	25	19	10
Other	46	24	10
Housing Unknown	5,508	8,000	8,965
EMPLOYMENT			
Employed	336	248	159
Unemployed	1,977	1,284	779
Not in Labor Force	187	115	99
Employment Status Unknown	5,734	8,152	9,103
ARRESTS			
Arrested in Past 12 Months	391	219	157
Not Arrested in Past 12 Months	2,330	1,578	1,017
Arrest Status Unknown	5,513	8,002	8,966
TREATMENT REFERRAL SOURCE			
Self / Family / Friend	4,551	5,128	5,284
School	46	56	75
Mental Health Provider	828	976	1,311
Health Care Provider	485	804	651
Court / Criminal Justice	500	1,025	1,069
Other	1,788	1,754	1,627
Referral Source Unknown	36	56	123
TYPE OF COMMITMENT			
Voluntary	7,903	8,732	8,901
Civil	156	847	782
Criminal	129	158	321
Sexual Predatory	8	*	11
Commitment Type Unknown	38	58	125

CPS EASTERN DISTRICT

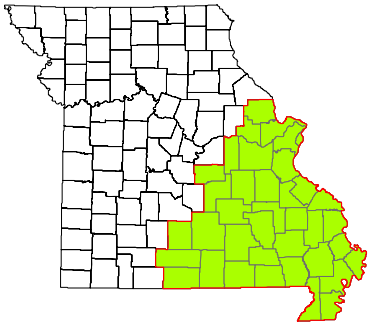

CPS DISTRICT	Eastern
CPS SERVICE AREA	16, 17A, 17B, 18, 19, 20, 21, 22, 23, 24-25
2009 POP. ESTIMATE	2,799,543
CENSUS 2010	2,796,557

Individuals who received CPS services had the following types of disorders. The total number of diagnoses is larger than the number served because some individuals had more than one type of disorder.

DIAGNOSIS CATEGORY	FY2010	FY2009	FY2008
Adjustment Disorder	865	1,005	959
Anxiety Disorder	5,217	4,909	4,377
Dementia	102	91	100
Developmental Disorder	364	385	399
Impulse Control Disorder	3,018	2,836	2,783
Mood Disorder	14,010	13,335	12,621
Personality Disorder	3,747	3,824	3,757
Psychotic Disorder	5,981	5,811	5,694
Sexual Disorder	104	104	82
Other Diagnosis	1,875	1,934	1,922
Diagnosis Unknown	5,515	7,870	7,121

The demographic and clinical data below summarize individuals who received clinical treatment from the Division of Comprehensive Psychiatric Services in fiscal years 2008-2010. Individuals are counted once in each fiscal year in which they received services, based on their first treatment episode of the fiscal year. Information that is unknown or was not collected is listed as unknown. An asterisk (*) in a data cell indicates the count was fewer than five (5) and suppressed to avoid disclosure of identifying information.

NUMBER SERVED	FY2010	FY2009	FY2008
Total	28,609	30,133	28,635
-- Male	14,257	14,828	14,018
-- Female	14,352	15,305	14,617
AGE			
Under 6	181	156	162
6 to 9	959	964	1,047
10 to 13	1,640	1,606	1,647
14 to 17	2,080	2,354	2,404
18 to 24	2,996	3,020	2,669
25 to 29	2,571	2,647	2,347
30 to 34	2,345	2,506	2,221
35 to 39	2,447	2,596	2,510
40 to 44	2,689	2,983	2,934
45 to 49	3,516	3,794	3,665
50 to 54	3,074	3,250	3,067
55 to 59	2,100	2,116	1,940
60 and Over	2,011	2,141	2,022
RACE / ETHNICITY			
Caucasian	19,042	19,834	19,248
African American	8,431	9,235	8,501
Native American / Alaskan	34	43	53
Asian / Pacific Islander	68	66	54
Hispanic	378	293	242
Other Race	635	594	523
Race/Ethnicity Unknown	21	68	14
EDUCATION			
Less than High School Diploma	2,077	1,875	953
High School Grad or G.E.D.	2,226	1,967	1,046
A.A. Degree or Some College	929	848	442
Bachelor or Advanced Degree	245	237	132
Education Level Unknown	23,132	25,206	26,062

SPECIAL POPULATION	FY2010	FY2009	FY2008
Hearing Impaired	683	714	706
Past or Current Military Service	838	912	933
HOUSING / LIVING ARRANGEMENT			
Independent Living	4,411	3,850	1,970
Dependent Living	1,192	1,195	862
Homeless	190	186	79
Other	111	123	71
Housing Unknown	22,705	24,779	25,653
EMPLOYMENT			
Employed	622	664	327
Unemployed	4,594	4,028	2,135
Not in Labor Force	277	247	116
Employment Status Unknown	23,116	25,194	26,057
ARRESTS			
Arrested in Past 12 Months	900	808	351
Not Arrested in Past 12 Months	5,005	4,536	2,630
Arrest Status Unknown	22,704	24,789	25,654
TREATMENT REFERRAL SOURCE			
Self / Family / Friend	11,132	12,048	11,475
School	671	665	627
Mental Health Provider	4,033	4,437	4,706
Health Care Provider	2,669	2,779	2,685
Court / Criminal Justice	2,558	2,548	2,076
Other	7,320	7,183	6,485
Referral Source Unknown	226	473	581
TYPE OF COMMITMENT			
Voluntary	26,725	28,037	26,509
Civil	962	935	954
Criminal	569	546	475
Sexual Predatory	149	159	126
Commitment Type Unknown	204	456	571

CPS SERVICE AREA 1

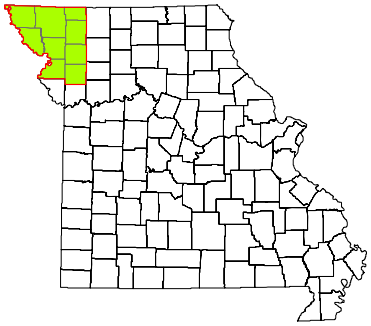

CPS DISTRICT	Western
CPS SERVICE AREA	1
2009 POP. ESTIMATE	181,178
CENSUS 2010	183,003

Individuals who received CPS services had the following types of disorders. The total number of diagnoses is larger than the number served because some individuals had more than one type of disorder.

DIAGNOSIS CATEGORY	FY2010	FY2009	FY2008
Adjustment Disorder	95	88	94
Anxiety Disorder	361	324	255
Dementia	9	9	*
Developmental Disorder	5	10	9
Impulse Control Disorder	433	451	477
Mood Disorder	1,053	1,013	834
Personality Disorder	100	105	59
Psychotic Disorder	425	400	355
Sexual Disorder	*	*	*
Other Diagnosis	245	223	192
Diagnosis Unknown	283	265	343

The demographic and clinical data below summarize individuals who received clinical treatment from the Division of Comprehensive Psychiatric Services in fiscal years 2008-2010. Individuals are counted once in each fiscal year in which they received services, based on their first treatment episode of the fiscal year. Information that is unknown or was not collected is listed as unknown. An asterisk (*) in a data cell indicates the count was fewer than five (5) and suppressed to avoid disclosure of identifying information.

NUMBER SERVED	FY2010	FY2009	FY2008
Total	2,410	2,301	2,150
-- Male	1,285	1,171	1,119
-- Female	1,125	1,130	1,031
AGE			
Under 6	104	52	82
6 to 9	268	225	237
10 to 13	262	247	230
14 to 17	232	240	235
18 to 24	163	172	148
25 to 29	155	164	142
30 to 34	144	136	118
35 to 39	172	179	155
40 to 44	175	173	156
45 to 49	222	242	231
50 to 54	220	190	166
55 to 59	145	136	127
60 and Over	148	145	123
RACE / ETHNICITY			
Caucasian	2,072	1,972	1,899
African American	182	174	131
Native American / Alaskan	12	12	12
Asian / Pacific Islander	*	*	*
Hispanic	48	46	33
Other Race	93	95	73
Race/Ethnicity Unknown	*	0	0
EDUCATION			
Less than High School Diploma	9	*	0
High School Grad or G.E.D.	12	9	*
A.A. Degree or Some College	5	*	0
Bachelor or Advanced Degree	0	*	0
Education Level Unknown	2,384	2,285	2,147

SPECIAL POPULATION	FY2010	FY2009	FY2008
Hearing Impaired	60	49	43
Past or Current Military Service	81	71	56
HOUSING / LIVING ARRANGEMENT			
Independent Living	15	11	*
Dependent Living	12	5	27
Homeless	*	*	0
Other	*	0	0
Housing Unknown	2,380	2,283	2,122
EMPLOYMENT			
Employed	*	5	0
Unemployed	22	10	*
Not in Labor Force	*	*	0
Employment Status Unknown	2,384	2,285	2,147
ARRESTS			
Arrested in Past 12 Months	11	*	*
Not Arrested in Past 12 Months	19	14	25
Arrest Status Unknown	2,380	2,283	2,122
TREATMENT REFERRAL SOURCE			
Self / Family / Friend	716	670	685
School	140	133	150
Mental Health Provider	572	545	453
Health Care Provider	370	392	331
Court / Criminal Justice	157	133	97
Other	448	418	416
Referral Source Unknown	7	10	18
TYPE OF COMMITMENT			
Voluntary	2,280	2,174	2,070
Civil	14	20	18
Criminal	108	97	41
Sexual Predatory	*	*	*
Commitment Type Unknown	6	9	18

CPS SERVICE AREAS 2, 3, 4, 5

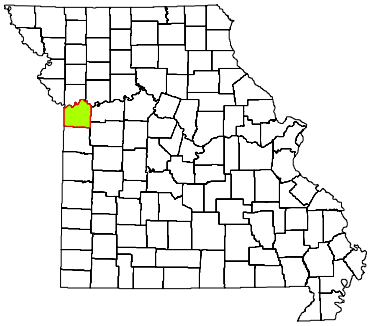

CPS DISTRICT	Western
CPS SERVICE AREA	2-5
2009 POP. ESTIMATE	705,708
CENSUS 2010	674,158

Individuals who received CPS services had the following types of disorders. The total number of diagnoses is larger than the number served because some individuals had more than one type of disorder.

DIAGNOSIS CATEGORY	FY2010	FY2009	FY2008
Adjustment Disorder	549	465	439
Anxiety Disorder	1,992	1,424	1,419
Dementia	19	14	31
Developmental Disorder	68	48	54
Impulse Control Disorder	1,446	1,119	1,190
Mood Disorder	4,983	4,350	3,886
Personality Disorder	203	237	267
Psychotic Disorder	2,037	1,951	1,771
Sexual Disorder	13	10	11
Other Diagnosis	551	490	649
Diagnosis Unknown	5,946	7,090	6,345

The demographic and clinical data below summarize individuals who received clinical treatment from the Division of Comprehensive Psychiatric Services in fiscal years 2008-2010. Individuals are counted once in each fiscal year in which they received services, based on their first treatment episode of the fiscal year. Information that is unknown or was not collected is listed as unknown. An asterisk (*) in a data cell indicates the count was fewer than five (5) and suppressed to avoid disclosure of identifying information.

NUMBER SERVED	FY2010	FY2009	FY2008
Total	15,348	14,909	13,486
-- Male	7,729	7,682	6,994
-- Female	7,619	7,227	6,491
AGE			
Under 6	226	155	130
6 to 9	845	726	687
10 to 13	986	883	858
14 to 17	1,162	1,166	1,157
18 to 24	1,507	1,434	1,302
25 to 29	1,380	1,414	1,257
30 to 34	1,358	1,316	1,122
35 to 39	1,339	1,323	1,185
40 to 44	1,435	1,459	1,410
45 to 49	1,802	1,839	1,628
50 to 54	1,522	1,520	1,315
55 to 59	994	932	730
60 and Over	792	742	705
RACE / ETHNICITY			
Caucasian	7,309	6,681	6,251
African American	6,610	6,762	5,905
Native American / Alaskan	68	48	39
Asian / Pacific Islander	50	51	55
Hispanic	453	470	515
Other Race	858	896	716
Race/Ethnicity Unknown	0	*	5
EDUCATION			
Less than High School Diploma	1,009	624	36
High School Grad or G.E.D.	1,262	683	55
A.A. Degree or Some College	550	280	21
Bachelor or Advanced Degree	153	97	6
Education Level Unknown	12,374	13,225	13,368

SPECIAL POPULATION	FY2010	FY2009	FY2008
Hearing Impaired	226	243	236
Past or Current Military Service	324	370	374
HOUSING / LIVING ARRANGEMENT			
Independent Living	2,209	1,229	82
Dependent Living	467	280	42
Homeless	184	152	7
Other	358	177	*
Housing Unknown	12,130	13,071	13,351
EMPLOYMENT			
Employed	414	275	16
Unemployed	2,465	1,389	104
Not in Labor Force	122	59	*
Employment Status Unknown	12,347	13,186	13,364
ARRESTS			
Arrested in Past 12 Months	704	397	20
Not Arrested in Past 12 Months	2,517	1,441	114
Arrest Status Unknown	12,127	13,071	13,352
TREATMENT REFERRAL SOURCE			
Self / Family / Friend	6,552	7,118	6,231
School	225	245	290
Mental Health Provider	1,637	1,432	1,443
Health Care Provider	1,835	1,406	1,292
Court / Criminal Justice	1,389	1,609	1,249
Other	3,622	2,951	2,739
Referral Source Unknown	88	148	242
TYPE OF COMMITMENT			
Voluntary	15,059	14,362	12,812
Civil	109	307	335
Criminal	119	126	140
Sexual Predatory	*	*	6
Commitment Type Unknown	57	113	193

CPS SERVICE AREA 6

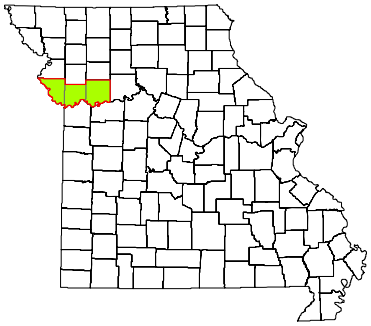

CPS DISTRICT	Western
CPS SERVICE AREA	6
2009 POP. ESTIMATE	342,404
CENSUS 2010	334,755

Individuals who received CPS services had the following types of disorders. The total number of diagnoses is larger than the number served because some individuals had more than one type of disorder.

DIAGNOSIS CATEGORY	FY2010	FY2009	FY2008
Adjustment Disorder	85	81	138
Anxiety Disorder	973	1,040	1,308
Dementia	9	17	22
Developmental Disorder	34	39	43
Impulse Control Disorder	387	431	560
Mood Disorder	1,824	1,999	2,530
Personality Disorder	228	302	355
Psychotic Disorder	363	416	497
Sexual Disorder	*	*	*
Other Diagnosis	181	214	280
Diagnosis Unknown	1,413	1,069	767

The demographic and clinical data below summarize individuals who received clinical treatment from the Division of Comprehensive Psychiatric Services in fiscal years 2008-2010. Individuals are counted once in each fiscal year in which they received services, based on their first treatment episode of the fiscal year. Information that is unknown or was not collected is listed as unknown. An asterisk (*) in a data cell indicates the count was fewer than five (5) and suppressed to avoid disclosure of identifying information.

NUMBER SERVED	FY2010	FY2009	FY2008
Total	3,845	3,580	3,975
-- Male	1,624	1,491	1,608
-- Female	2,221	2,089	2,367
AGE			
Under 6	25	5	7
6 to 9	104	72	93
10 to 13	189	166	161
14 to 17	300	274	275
18 to 24	427	346	416
25 to 29	418	402	476
30 to 34	387	366	405
35 to 39	404	385	448
40 to 44	376	381	410
45 to 49	430	411	464
50 to 54	344	347	368
55 to 59	220	200	225
60 and Over	221	225	227
RACE / ETHNICITY			
Caucasian	3,338	3,171	3,558
African American	203	159	170
Native American / Alaskan	20	14	21
Asian / Pacific Islander	17	18	16
Hispanic	81	76	82
Other Race	179	138	126
Race/Ethnicity Unknown	7	*	*
EDUCATION			
Less than High School Diploma	54	39	14
High School Grad or G.E.D.	105	67	37
A.A. Degree or Some College	45	18	12
Bachelor or Advanced Degree	12	5	0
Education Level Unknown	3,629	3,451	3,912

SPECIAL POPULATION	FY2010	FY2009	FY2008
Hearing Impaired	60	60	75
Past or Current Military Service	47	57	68
HOUSING / LIVING ARRANGEMENT			
Independent Living	179	110	56
Dependent Living	29	22	9
Homeless	6	6	*
Other	12	*	0
Housing Unknown	3,619	3,439	3,908
EMPLOYMENT			
Employed	22	12	11
Unemployed	190	114	51
Not in Labor Force	5	*	*
Employment Status Unknown	3,628	3,451	3,912
ARRESTS			
Arrested in Past 12 Months	32	21	12
Not Arrested in Past 12 Months	194	120	55
Arrest Status Unknown	3,619	3,439	3,908
TREATMENT REFERRAL SOURCE			
Self / Family / Friend	3,347	3,037	3,506
School	6	9	5
Mental Health Provider	127	124	108
Health Care Provider	107	153	95
Court / Criminal Justice	59	93	96
Other	157	121	105
Referral Source Unknown	42	43	60
TYPE OF COMMITMENT			
Voluntary	3,779	3,480	3,845
Civil	12	42	54
Criminal	10	16	18
Sexual Predatory	*	0	*
Commitment Type Unknown	42	42	57

CPS SERVICE AREA 7

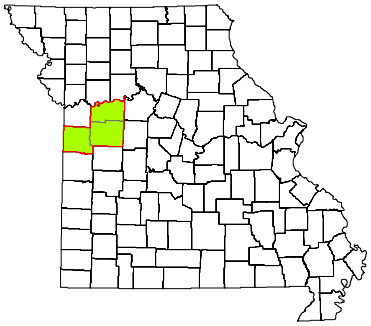

CPS DISTRICT	Western
CPS SERVICE AREA	7
2009 POP. ESTIMATE	185,413
CENSUS 2010	185,454

Individuals who received CPS services had the following types of disorders. The total number of diagnoses is larger than the number served because some individuals had more than one type of disorder.

DIAGNOSIS CATEGORY	FY2010	FY2009	FY2008
Adjustment Disorder	76	66	82
Anxiety Disorder	348	219	166
Dementia	*	*	*
Developmental Disorder	17	9	10
Impulse Control Disorder	244	168	199
Mood Disorder	718	532	504
Personality Disorder	38	32	33
Psychotic Disorder	178	161	162
Sexual Disorder	*	*	*
Other Diagnosis	103	82	75
Diagnosis Unknown	279	421	371

The demographic and clinical data below summarize individuals who received clinical treatment from the Division of Comprehensive Psychiatric Services in fiscal years 2008-2010. Individuals are counted once in each fiscal year in which they received services, based on their first treatment episode of the fiscal year. Information that is unknown or was not collected is listed as unknown. An asterisk (*) in a data cell indicates the count was fewer than five (5) and suppressed to avoid disclosure of identifying information.

NUMBER SERVED	FY2010	FY2009	FY2008
Total	1,456	1,309	1,306
-- Male	701	632	634
-- Female	755	677	672
AGE			
Under 6	28	19	20
6 to 9	117	96	103
10 to 13	159	148	176
14 to 17	187	176	192
18 to 24	152	130	121
25 to 29	121	103	91
30 to 34	120	102	95
35 to 39	130	111	106
40 to 44	106	102	115
45 to 49	125	120	104
50 to 54	101	101	94
55 to 59	65	53	46
60 and Over	45	48	43
RACE / ETHNICITY			
Caucasian	1,313	1,167	1,183
African American	62	67	57
Native American / Alaskan	6	*	*
Asian / Pacific Islander	*	*	*
Hispanic	26	21	19
Other Race	46	48	38
Race/Ethnicity Unknown	0	0	*
EDUCATION			
Less than High School Diploma	38	27	16
High School Grad or G.E.D.	52	26	20
A.A. Degree or Some College	13	9	8
Bachelor or Advanced Degree	*	*	*
Education Level Unknown	1,351	1,243	1,260

SPECIAL POPULATION	FY2010	FY2009	FY2008
Hearing Impaired	49	44	39
Past or Current Military Service	48	58	53
HOUSING / LIVING ARRANGEMENT			
Independent Living	96	54	39
Dependent Living	60	35	35
Homeless	*	*	*
Other	*	10	*
Housing Unknown	1,295	1,209	1,230
EMPLOYMENT			
Employed	16	8	*
Unemployed	83	57	38
Not in Labor Force	6	*	5
Employment Status Unknown	1,351	1,242	1,260
ARRESTS			
Arrested in Past 12 Months	34	24	15
Not Arrested in Past 12 Months	127	76	61
Arrest Status Unknown	1,295	1,209	1,230
TREATMENT REFERRAL SOURCE			
Self / Family / Friend	1,152	994	908
School	*	0	5
Mental Health Provider	36	28	42
Health Care Provider	48	29	32
Court / Criminal Justice	58	65	75
Other	154	182	232
Referral Source Unknown	6	11	12
TYPE OF COMMITMENT			
Voluntary	1,440	1,262	1,238
Civil	0	25	50
Criminal	7	9	*
Sexual Predatory	*	*	*
Commitment Type Unknown	6	11	12

CPS SERVICE AREA 8A

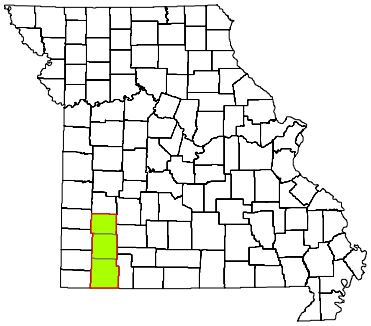

CPS DISTRICT	Western
CPS SERVICE AREA	8A
2009 POP. ESTIMATE	80,845
CENSUS 2010	82,114

Individuals who received CPS services had the following types of disorders. The total number of diagnoses is larger than the number served because some individuals had more than one type of disorder.

DIAGNOSIS CATEGORY	FY2010	FY2009	FY2008
Adjustment Disorder	52	73	91
Anxiety Disorder	189	201	234
Dementia	*	*	*
Developmental Disorder	15	13	12
Impulse Control Disorder	124	148	171
Mood Disorder	381	434	447
Personality Disorder	77	71	78
Psychotic Disorder	88	90	94
Sexual Disorder	*	*	*
Other Diagnosis	45	67	82
Diagnosis Unknown	477	314	361

The demographic and clinical data below summarize individuals who received clinical treatment from the Division of Comprehensive Psychiatric Services in fiscal years 2008-2010. Individuals are counted once in each fiscal year in which they received services, based on their first treatment episode of the fiscal year. Information that is unknown or was not collected is listed as unknown. An asterisk (*) in a data cell indicates the count was fewer than five (5) and suppressed to avoid disclosure of identifying information.

NUMBER SERVED	FY2010	FY2009	FY2008
Total	1,120	1,060	1,118
-- Male	505	491	525
-- Female	615	569	593
AGE			
Under 6	18	15	19
6 to 9	59	68	88
10 to 13	94	117	114
14 to 17	91	100	131
18 to 24	115	100	89
25 to 29	101	89	85
30 to 34	89	89	89
35 to 39	127	98	96
40 to 44	92	93	109
45 to 49	129	110	101
50 to 54	94	86	86
55 to 59	50	44	61
60 and Over	61	51	50
RACE / ETHNICITY			
Caucasian	1,069	1,016	1,087
African American	11	*	*
Native American / Alaskan	*	*	*
Asian / Pacific Islander	*	*	*
Hispanic	23	16	15
Other Race	9	18	9
Race/Ethnicity Unknown	0	0	0
EDUCATION			
Less than High School Diploma	32	0	*
High School Grad or G.E.D.	50	*	*
A.A. Degree or Some College	16	*	*
Bachelor or Advanced Degree	*	0	0
Education Level Unknown	1,021	1,055	1,111

SPECIAL POPULATION	FY2010	FY2009	FY2008
Hearing Impaired	77	67	84
Past or Current Military Service	12	12	19
HOUSING / LIVING ARRANGEMENT			
Independent Living	86	5	*
Dependent Living	28	34	49
Homeless	*	0	0
Other	*	*	*
Housing Unknown	1,004	1,019	1,063
EMPLOYMENT			
Employed	8	0	0
Unemployed	88	5	8
Not in Labor Force	*	0	0
Employment Status Unknown	1,020	1,055	1,110
ARRESTS			
Arrested in Past 12 Months	8	*	*
Not Arrested in Past 12 Months	108	37	52
Arrest Status Unknown	1,004	1,019	1,063
TREATMENT REFERRAL SOURCE			
Self / Family / Friend	685	574	498
School	11	16	33
Mental Health Provider	108	111	157
Health Care Provider	150	161	197
Court / Criminal Justice	59	63	47
Other	106	132	179
Referral Source Unknown	*	*	7
TYPE OF COMMITMENT			
Voluntary	1,108	1,044	1,089
Civil	9	10	17
Criminal	*	*	5
Sexual Predatory	0	0	*
Commitment Type Unknown	*	*	5

CPS SERVICE AREA 8B

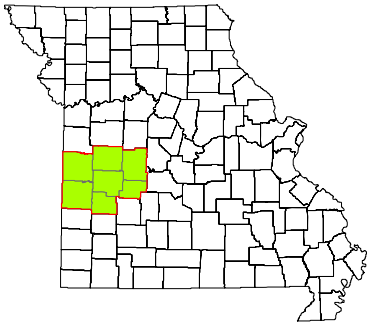

CPS DISTRICT	Western
CPS SERVICE AREA	8B
2009 POP. ESTIMATE	109,287
CENSUS 2010	112,950

Individuals who received CPS services had the following types of disorders. The total number of diagnoses is larger than the number served because some individuals had more than one type of disorder.

DIAGNOSIS CATEGORY	FY2010	FY2009	FY2008
Adjustment Disorder	52	41	45
Anxiety Disorder	600	382	290
Dementia	*	*	*
Developmental Disorder	20	20	6
Impulse Control Disorder	253	192	183
Mood Disorder	1,089	776	657
Personality Disorder	137	129	89
Psychotic Disorder	215	197	186
Sexual Disorder	*	*	6
Other Diagnosis	131	103	86
Diagnosis Unknown	236	523	526

The demographic and clinical data below summarize individuals who received clinical treatment from the Division of Comprehensive Psychiatric Services in fiscal years 2008-2010. Individuals are counted once in each fiscal year in which they received services, based on their first treatment episode of the fiscal year. Information that is unknown or was not collected is listed as unknown. An asterisk (*) in a data cell indicates the count was fewer than five (5) and suppressed to avoid disclosure of identifying information.

NUMBER SERVED	FY2010	FY2009	FY2008
Total	1,733	1,651	1,590
-- Male	807	775	746
-- Female	926	876	844
AGE			
Under 6	12	7	15
6 to 9	86	101	111
10 to 13	141	139	148
14 to 17	154	184	188
18 to 24	166	142	105
25 to 29	141	133	130
30 to 34	147	124	110
35 to 39	151	134	124
40 to 44	175	154	150
45 to 49	204	205	182
50 to 54	169	144	147
55 to 59	94	93	85
60 and Over	93	91	95
RACE / ETHNICITY			
Caucasian	1,660	1,585	1,530
African American	15	9	15
Native American / Alaskan	10	12	11
Asian / Pacific Islander	*	*	*
Hispanic	23	19	16
Other Race	24	23	17
Race/Ethnicity Unknown	0	0	0
EDUCATION			
Less than High School Diploma	187	119	75
High School Grad or G.E.D.	242	163	109
A.A. Degree or Some College	77	40	17
Bachelor or Advanced Degree	13	10	5
Education Level Unknown	1,214	1,319	1,384

SPECIAL POPULATION	FY2010	FY2009	FY2008
Hearing Impaired	31	36	37
Past or Current Military Service	40	38	30
HOUSING / LIVING ARRANGEMENT			
Independent Living	448	288	180
Dependent Living	82	66	53
Homeless	6	*	*
Other	10	*	0
Housing Unknown	1,187	1,293	1,356
EMPLOYMENT			
Employed	59	43	24
Unemployed	438	266	164
Not in Labor Force	24	23	19
Employment Status Unknown	1,212	1,319	1,383
ARRESTS			
Arrested in Past 12 Months	68	46	24
Not Arrested in Past 12 Months	476	312	209
Arrest Status Unknown	1,189	1,293	1,357
TREATMENT REFERRAL SOURCE			
Self / Family / Friend	1,210	1,073	1,012
School	7	*	8
Mental Health Provider	149	156	176
Health Care Provider	80	91	99
Court / Criminal Justice	59	63	59
Other	223	250	221
Referral Source Unknown	5	14	15
TYPE OF COMMITMENT			
Voluntary	1,683	1,580	1,517
Civil	36	42	45
Criminal	8	17	12
Sexual Predatory	*	0	*
Commitment Type Unknown	5	12	14

CPS SERVICE AREA 9

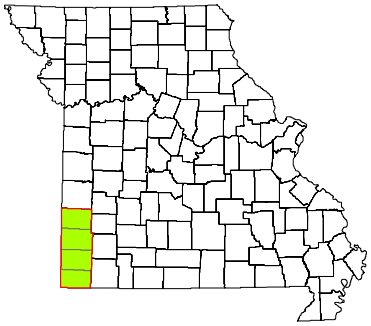

CPS DISTRICT	Western
CPS SERVICE AREA	9
2009 POP. ESTIMATE	209,749
CENSUS 2010	211,003

Individuals who received CPS services had the following types of disorders. The total number of diagnoses is larger than the number served because some individuals had more than one type of disorder.

DIAGNOSIS CATEGORY	FY2010	FY2009	FY2008
Adjustment Disorder	363	464	441
Anxiety Disorder	1,364	1,265	1,225
Dementia	50	18	20
Developmental Disorder	52	48	52
Impulse Control Disorder	775	757	902
Mood Disorder	2,017	2,062	2,334
Personality Disorder	929	940	843
Psychotic Disorder	364	359	336
Sexual Disorder	13	16	25
Other Diagnosis	340	311	327
Diagnosis Unknown	1,351	961	543

The demographic and clinical data below summarize individuals who received clinical treatment from the Division of Comprehensive Psychiatric Services in fiscal years 2008-2010. Individuals are counted once in each fiscal year in which they received services, based on their first treatment episode of the fiscal year. Information that is unknown or was not collected is listed as unknown. An asterisk (*) in a data cell indicates the count was fewer than five (5) and suppressed to avoid disclosure of identifying information.

NUMBER SERVED	FY2010	FY2009	FY2008
Total	4,614	4,356	4,287
-- Male	2,052	1,948	1,901
-- Female	2,562	2,408	2,386
AGE			
Under 6	96	68	72
6 to 9	285	253	243
10 to 13	368	337	317
14 to 17	355	352	356
18 to 24	440	452	496
25 to 29	428	459	445
30 to 34	417	401	421
35 to 39	426	420	412
40 to 44	406	431	434
45 to 49	478	438	424
50 to 54	425	379	340
55 to 59	224	208	180
60 and Over	266	158	147
RACE / ETHNICITY			
Caucasian	4,289	4,077	4,004
African American	78	72	73
Native American / Alaskan	24	26	30
Asian / Pacific Islander	16	11	16
Hispanic	89	43	53
Other Race	118	127	111
Race/Ethnicity Unknown	0	0	0
EDUCATION			
Less than High School Diploma	237	134	76
High School Grad or G.E.D.	299	169	85
A.A. Degree or Some College	123	67	32
Bachelor or Advanced Degree	20	22	10
Education Level Unknown	3,935	3,964	4,084

SPECIAL POPULATION	FY2010	FY2009	FY2008
Hearing Impaired	44	41	40
Past or Current Military Service	79	90	80
HOUSING / LIVING ARRANGEMENT			
Independent Living	540	325	171
Dependent Living	106	68	66
Homeless	41	21	7
Other	30	21	5
Housing Unknown	3,897	3,921	4,038
EMPLOYMENT			
Employed	76	46	26
Unemployed	572	337	163
Not in Labor Force	31	9	14
Employment Status Unknown	3,935	3,964	4,084
ARRESTS			
Arrested in Past 12 Months	83	51	27
Not Arrested in Past 12 Months	634	382	222
Arrest Status Unknown	3,897	3,923	4,038
TREATMENT REFERRAL SOURCE			
Self / Family / Friend	3,301	3,025	2,960
School	8	12	16
Mental Health Provider	297	241	199
Health Care Provider	206	228	356
Court / Criminal Justice	360	390	282
Other	403	424	411
Referral Source Unknown	39	36	63
TYPE OF COMMITMENT			
Voluntary	4,339	4,103	4,037
Civil	208	190	160
Criminal	24	23	24
Sexual Predatory	0	0	*
Commitment Type Unknown	43	40	65

CPS SERVICE AREA 10

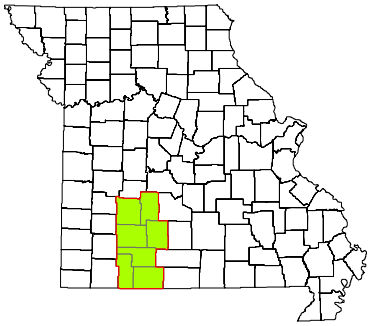

CPS DISTRICT	Western
CPS SERVICE AREA	10
2009 POP. ESTIMATE	510,347
CENSUS 2010	520,589

Individuals who received CPS services had the following types of disorders. The total number of diagnoses is larger than the number served because some individuals had more than one type of disorder.

DIAGNOSIS CATEGORY	FY2010	FY2009	FY2008
Adjustment Disorder	151	82	85
Anxiety Disorder	766	588	574
Dementia	23	17	14
Developmental Disorder	76	51	46
Impulse Control Disorder	328	250	265
Mood Disorder	1,854	1,423	1,413
Personality Disorder	447	480	458
Psychotic Disorder	791	695	696
Sexual Disorder	11	9	8
Other Diagnosis	232	166	159
Diagnosis Unknown	1,178	1,566	1,951

The demographic and clinical data below summarize individuals who received clinical treatment from the Division of Comprehensive Psychiatric Services in fiscal years 2008-2010. Individuals are counted once in each fiscal year in which they received services, based on their first treatment episode of the fiscal year. Information that is unknown or was not collected is listed as unknown. An asterisk (*) in a data cell indicates the count was fewer than five (5) and suppressed to avoid disclosure of identifying information.

NUMBER SERVED	FY2010	FY2009	FY2008
Total	4,391	3,975	4,325
-- Male	2,143	1,910	2,001
-- Female	2,248	2,065	2,324
AGE			
Under 6	184	90	83
6 to 9	377	225	265
10 to 13	379	263	350
14 to 17	361	323	327
18 to 24	299	281	309
25 to 29	266	284	311
30 to 34	324	294	323
35 to 39	333	356	392
40 to 44	412	421	436
45 to 49	482	435	510
50 to 54	422	445	457
55 to 59	262	278	298
60 and Over	290	280	264
RACE / ETHNICITY			
Caucasian	4,003	3,611	3,940
African American	99	94	101
Native American / Alaskan	10	10	8
Asian / Pacific Islander	10	8	9
Hispanic	51	51	43
Other Race	217	201	223
Race/Ethnicity Unknown	*	0	*
EDUCATION			
Less than High School Diploma	115	95	59
High School Grad or G.E.D.	119	144	92
A.A. Degree or Some College	76	83	36
Bachelor or Advanced Degree	13	23	15
Education Level Unknown	4,068	3,630	4,123

SPECIAL POPULATION	FY2010	FY2009	FY2008
Hearing Impaired	81	78	80
Past or Current Military Service	94	102	88
HOUSING / LIVING ARRANGEMENT			
Independent Living	239	259	137
Dependent Living	168	185	186
Homeless	13	*	*
Other	15	8	10
Housing Unknown	3,956	3,520	3,989
EMPLOYMENT			
Employed	42	41	28
Unemployed	265	279	149
Not in Labor Force	19	26	26
Employment Status Unknown	4,065	3,629	4,122
ARRESTS			
Arrested in Past 12 Months	67	53	27
Not Arrested in Past 12 Months	367	401	308
Arrest Status Unknown	3,957	3,521	3,990
TREATMENT REFERRAL SOURCE			
Self / Family / Friend	3,049	2,157	1,844
School	10	12	20
Mental Health Provider	212	255	280
Health Care Provider	124	182	272
Court / Criminal Justice	118	136	102
Other	832	1,168	1,726
Referral Source Unknown	46	65	81
TYPE OF COMMITMENT			
Voluntary	4,245	3,796	4,156
Civil	48	61	59
Criminal	47	49	26
Sexual Predatory	*	*	0
Commitment Type Unknown	49	67	84

CPS SERVICE AREA 11

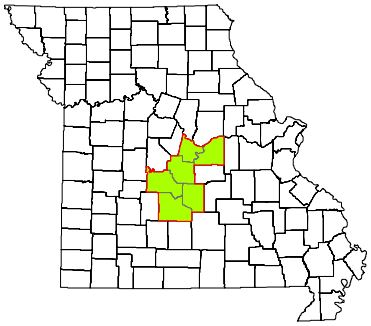

CPS DISTRICT	Central
CPS SERVICE AREA	11
2009 POP. ESTIMATE	235,951
CENSUS 2010	246,463

Individuals who received CPS services had the following types of disorders. The total number of diagnoses is larger than the number served because some individuals had more than one type of disorder.

DIAGNOSIS CATEGORY	FY2010	FY2009	FY2008
Adjustment Disorder	36	84	78
Anxiety Disorder	647	474	347
Dementia	12	12	11
Developmental Disorder	24	23	18
Impulse Control Disorder	210	187	197
Mood Disorder	1,099	943	800
Personality Disorder	201	229	213
Psychotic Disorder	352	361	354
Sexual Disorder	6	6	*
Other Diagnosis	185	193	169
Diagnosis Unknown	154	299	323

The demographic and clinical data below summarize individuals who received clinical treatment from the Division of Comprehensive Psychiatric Services in fiscal years 2008-2010. Individuals are counted once in each fiscal year in which they received services, based on their first treatment episode of the fiscal year. Information that is unknown or was not collected is listed as unknown. An asterisk (*) in a data cell indicates the count was fewer than five (5) and suppressed to avoid disclosure of identifying information.

NUMBER SERVED	FY2010	FY2009	FY2008
Total	1,772	1,795	1,705
-- Male	814	902	852
-- Female	958	893	853
AGE			
Under 6	17	12	16
6 to 9	71	62	90
10 to 13	152	154	159
14 to 17	185	199	188
18 to 24	137	150	145
25 to 29	145	130	123
30 to 34	144	140	94
35 to 39	146	150	152
40 to 44	167	173	170
45 to 49	206	208	197
50 to 54	169	167	152
55 to 59	104	105	99
60 and Over	129	145	120
RACE / ETHNICITY			
Caucasian	1,599	1,617	1,531
African American	92	102	108
Native American / Alaskan	*	7	7
Asian / Pacific Islander	*	*	*
Hispanic	26	23	18
Other Race	48	44	38
Race/Ethnicity Unknown	0	0	*
EDUCATION			
Less than High School Diploma	205	103	104
High School Grad or G.E.D.	230	126	121
A.A. Degree or Some College	84	41	39
Bachelor or Advanced Degree	17	9	10
Education Level Unknown	1,236	1,516	1,431

SPECIAL POPULATION	FY2010	FY2009	FY2008
Hearing Impaired	60	53	43
Past or Current Military Service	57	88	80
HOUSING / LIVING ARRANGEMENT			
Independent Living	459	232	206
Dependent Living	119	97	115
Homeless	5	*	6
Other	8	6	*
Housing Unknown	1,181	1,459	1,377
EMPLOYMENT			
Employed	69	43	47
Unemployed	407	206	193
Not in Labor Force	60	30	34
Employment Status Unknown	1,236	1,516	1,431
ARRESTS			
Arrested in Past 12 Months	74	32	31
Not Arrested in Past 12 Months	517	304	297
Arrest Status Unknown	1,181	1,459	1,377
TREATMENT REFERRAL SOURCE			
Self / Family / Friend	937	856	802
School	8	9	15
Mental Health Provider	222	244	256
Health Care Provider	122	131	130
Court / Criminal Justice	136	255	200
Other	346	295	294
Referral Source Unknown	*	5	8
TYPE OF COMMITMENT			
Voluntary	1,717	1,555	1,490
Civil	31	208	179
Criminal	23	26	24
Sexual Predatory	0	*	*
Commitment Type Unknown	*	5	8

CPS SERVICE AREA 12

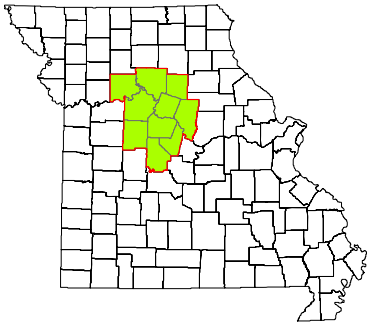

CPS DISTRICT	Central
CPS SERVICE AREA	12
2009 POP. ESTIMATE	326,063
CENSUS 2010	334,670

Individuals who received CPS services had the following types of disorders. The total number of diagnoses is larger than the number served because some individuals had more than one type of disorder.

DIAGNOSIS CATEGORY	FY2010	FY2009	FY2008
Adjustment Disorder	33	209	182
Anxiety Disorder	802	759	740
Dementia	13	25	23
Developmental Disorder	21	29	20
Impulse Control Disorder	235	296	341
Mood Disorder	1,437	1,747	1,750
Personality Disorder	183	328	365
Psychotic Disorder	456	521	509
Sexual Disorder	*	*	9
Other Diagnosis	88	190	189
Diagnosis Unknown	424	919	983

The demographic and clinical data below summarize individuals who received clinical treatment from the Division of Comprehensive Psychiatric Services in fiscal years 2008-2010. Individuals are counted once in each fiscal year in which they received services, based on their first treatment episode of the fiscal year. Information that is unknown or was not collected is listed as unknown. An asterisk (*) in a data cell indicates the count was fewer than five (5) and suppressed to avoid disclosure of identifying information.

NUMBER SERVED	FY2010	FY2009	FY2008
Total	2,641	3,631	3,773
-- Male	1,150	1,770	1,878
-- Female	1,491	1,861	1,895
AGE			
Under 6	9	32	38
6 to 9	90	195	257
10 to 13	176	287	369
14 to 17	196	387	424
18 to 24	265	410	365
25 to 29	234	308	305
30 to 34	240	275	288
35 to 39	241	301	323
40 to 44	249	312	346
45 to 49	315	372	351
50 to 54	253	318	321
55 to 59	198	227	191
60 and Over	175	207	195
RACE / ETHNICITY			
Caucasian	2,143	2,973	3,117
African American	358	447	444
Native American / Alaskan	6	9	6
Asian / Pacific Islander	12	18	22
Hispanic	36	52	45
Other Race	86	129	138
Race/Ethnicity Unknown	0	*	*
EDUCATION			
Less than High School Diploma	248	206	127
High School Grad or G.E.D.	357	290	227
A.A. Degree or Some College	173	123	59
Bachelor or Advanced Degree	35	31	30
Education Level Unknown	1,828	2,981	3,330

SPECIAL POPULATION	FY2010	FY2009	FY2008
Hearing Impaired	57	76	82
Past or Current Military Service	74	117	126
HOUSING / LIVING ARRANGEMENT			
Independent Living	708	546	382
Dependent Living	223	136	74
Homeless	13	11	*
Other	21	11	*
Housing Unknown	1,676	2,927	3,312
EMPLOYMENT			
Employed	112	88	74
Unemployed	687	538	343
Not in Labor Force	36	26	27
Employment Status Unknown	1,806	2,979	3,329
ARRESTS			
Arrested in Past 12 Months	158	91	69
Not Arrested in Past 12 Months	801	611	391
Arrest Status Unknown	1,682	2,929	3,313
TREATMENT REFERRAL SOURCE			
Self / Family / Friend	1,557	1,974	2,130
School	8	10	18
Mental Health Provider	337	442	588
Health Care Provider	192	397	242
Court / Criminal Justice	204	470	436
Other	337	322	336
Referral Source Unknown	6	16	23
TYPE OF COMMITMENT			
Voluntary	2,536	3,129	3,282
Civil	45	447	433
Criminal	49	36	29
Sexual Predatory	*	0	*
Commitment Type Unknown	9	19	26

CPS SERVICE AREA 13

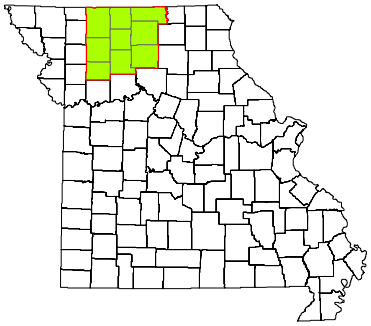

CPS DISTRICT	Western
CPS SERVICE AREA	13
2009 POP. ESTIMATE	77,964
CENSUS 2010	80,509

Individuals who received CPS services had the following types of disorders. The total number of diagnoses is larger than the number served because some individuals had more than one type of disorder.

DIAGNOSIS CATEGORY	FY2010	FY2009	FY2008
Adjustment Disorder	77	83	93
Anxiety Disorder	556	534	444
Dementia	*	*	*
Developmental Disorder	26	23	26
Impulse Control Disorder	226	255	249
Mood Disorder	925	975	817
Personality Disorder	108	115	115
Psychotic Disorder	130	129	124
Sexual Disorder	*	*	*
Other Diagnosis	141	157	143
Diagnosis Unknown	252	227	295

The demographic and clinical data below summarize individuals who received clinical treatment from the Division of Comprehensive Psychiatric Services in fiscal years 2008-2010. Individuals are counted once in each fiscal year in which they received services, based on their first treatment episode of the fiscal year. Information that is unknown or was not collected is listed as unknown. An asterisk (*) in a data cell indicates the count was fewer than five (5) and suppressed to avoid disclosure of identifying information.

NUMBER SERVED	FY2010	FY2009	FY2008
Total	1,576	1,610	1,575
-- Male	614	660	687
-- Female	962	950	888
AGE			
Under 6	7	6	*
6 to 9	95	94	107
10 to 13	131	129	139
14 to 17	151	183	190
18 to 24	158	144	141
25 to 29	140	133	104
30 to 34	127	126	102
35 to 39	117	126	120
40 to 44	144	140	147
45 to 49	138	142	151
50 to 54	133	150	144
55 to 59	92	92	92
60 and Over	143	145	134
RACE / ETHNICITY			
Caucasian	1,518	1,541	1,512
African American	18	23	19
Native American / Alaskan	*	*	6
Asian / Pacific Islander	*	*	0
Hispanic	20	24	20
Other Race	18	19	18
Race/Ethnicity Unknown	0	0	0
EDUCATION			
Less than High School Diploma	84	66	23
High School Grad or G.E.D.	191	124	52
A.A. Degree or Some College	59	25	17
Bachelor or Advanced Degree	9	9	5
Education Level Unknown	1,233	1,386	1,478

SPECIAL POPULATION	FY2010	FY2009	FY2008
Hearing Impaired	17	14	12
Past or Current Military Service	33	37	44
HOUSING / LIVING ARRANGEMENT			
Independent Living	312	207	92
Dependent Living	69	59	45
Homeless	*	*	0
Other	*	*	*
Housing Unknown	1,189	1,338	1,436
EMPLOYMENT			
Employed	41	37	14
Unemployed	281	180	76
Not in Labor Force	22	6	7
Employment Status Unknown	1,232	1,387	1,478
ARRESTS			
Arrested in Past 12 Months	54	44	13
Not Arrested in Past 12 Months	333	228	126
Arrest Status Unknown	1,189	1,338	1,436
TREATMENT REFERRAL SOURCE			
Self / Family / Friend	666	641	655
School	29	38	47
Mental Health Provider	266	307	326
Health Care Provider	278	281	251
Court / Criminal Justice	86	81	50
Other	238	242	218
Referral Source Unknown	13	20	28
TYPE OF COMMITMENT			
Voluntary	1,554	1,570	1,533
Civil	*	15	13
Criminal	7	6	*
Sexual Predatory	0	0	0
Commitment Type Unknown	13	19	25

CPS SERVICE AREA 14

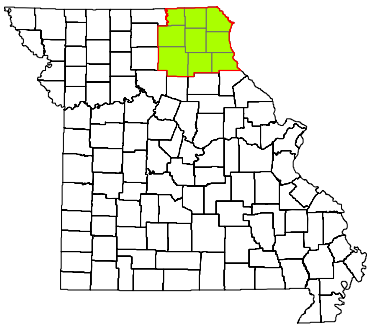

CPS DISTRICT	Central
CPS SERVICE AREA	14
2009 POP. ESTIMATE	105,114
CENSUS 2010	107,082

Individuals who received CPS services had the following types of disorders. The total number of diagnoses is larger than the number served because some individuals had more than one type of disorder.

DIAGNOSIS CATEGORY	FY2010	FY2009	FY2008
Adjustment Disorder	60	92	95
Anxiety Disorder	266	260	199
Dementia	*	9	13
Developmental Disorder	8	5	8
Impulse Control Disorder	182	200	217
Mood Disorder	762	820	740
Personality Disorder	60	78	55
Psychotic Disorder	259	270	245
Sexual Disorder	*	*	*
Other Diagnosis	98	112	96
Diagnosis Unknown	430	492	552

The demographic and clinical data below summarize individuals who received clinical treatment from the Division of Comprehensive Psychiatric Services in fiscal years 2008-2010. Individuals are counted once in each fiscal year in which they received services, based on their first treatment episode of the fiscal year. Information that is unknown or was not collected is listed as unknown. An asterisk (*) in a data cell indicates the count was fewer than five (5) and suppressed to avoid disclosure of identifying information.

NUMBER SERVED	FY2010	FY2009	FY2008
Total	1,710	1,936	1,937
-- Male	854	967	988
-- Female	856	969	949
AGE			
Under 6	*	6	12
6 to 9	61	72	98
10 to 13	105	123	152
14 to 17	141	193	202
18 to 24	194	258	200
25 to 29	169	181	157
30 to 34	157	160	155
35 to 39	161	184	179
40 to 44	154	154	179
45 to 49	202	217	208
50 to 54	153	156	167
55 to 59	97	105	90
60 and Over	115	127	138
RACE / ETHNICITY			
Caucasian	1,551	1,760	1,771
African American	119	126	120
Native American / Alaskan	*	0	*
Asian / Pacific Islander	*	*	*
Hispanic	15	18	14
Other Race	22	29	27
Race/Ethnicity Unknown	0	0	*
EDUCATION			
Less than High School Diploma	254	149	70
High School Grad or G.E.D.	401	233	95
A.A. Degree or Some College	107	61	24
Bachelor or Advanced Degree	26	18	6
Education Level Unknown	922	1,475	1,742

SPECIAL POPULATION	FY2010	FY2009	FY2008
Hearing Impaired	17	23	20
Past or Current Military Service	58	66	67
HOUSING / LIVING ARRANGEMENT			
Independent Living	575	294	116
Dependent Living	216	177	115
Homeless	*	5	0
Other	11	6	5
Housing Unknown	905	1,454	1,701
EMPLOYMENT			
Employed	116	82	28
Unemployed	637	361	153
Not in Labor Force	35	18	14
Employment Status Unknown	922	1,475	1,742
ARRESTS			
Arrested in Past 12 Months	112	60	40
Not Arrested in Past 12 Months	694	422	196
Arrest Status Unknown	904	1,454	1,701
TREATMENT REFERRAL SOURCE			
Self / Family / Friend	440	499	568
School	10	20	32
Mental Health Provider	150	171	196
Health Care Provider	109	164	185
Court / Criminal Justice	104	168	130
Other	874	890	757
Referral Source Unknown	23	24	69
TYPE OF COMMITMENT			
Voluntary	1,609	1,784	1,764
Civil	55	99	87
Criminal	21	30	17
Sexual Predatory	*	0	*
Commitment Type Unknown	22	23	68

CPS SERVICE AREA 15

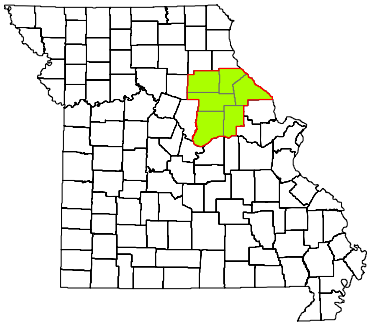

CPS DISTRICT	Central
CPS SERVICE AREA	15
2009 POP. ESTIMATE	118,014
CENSUS 2010	119,620

Individuals who received CPS services had the following types of disorders. The total number of diagnoses is larger than the number served because some individuals had more than one type of disorder.

DIAGNOSIS CATEGORY	FY2010	FY2009	FY2008
Adjustment Disorder	62	101	110
Anxiety Disorder	187	235	245
Dementia	5	11	26
Developmental Disorder	8	16	22
Impulse Control Disorder	366	395	468
Mood Disorder	1,182	1,351	1,442
Personality Disorder	62	91	286
Psychotic Disorder	240	260	481
Sexual Disorder	5	5	13
Other Diagnosis	49	69	160
Diagnosis Unknown	232	314	348

The demographic and clinical data below summarize individuals who received clinical treatment from the Division of Comprehensive Psychiatric Services in fiscal years 2008-2010. Individuals are counted once in each fiscal year in which they received services, based on their first treatment episode of the fiscal year. Information that is unknown or was not collected is listed as unknown. An asterisk (*) in a data cell indicates the count was fewer than five (5) and suppressed to avoid disclosure of identifying information.

NUMBER SERVED	FY2010	FY2009	FY2008
Total	2,111	2,437	2,725
-- Male	995	1,167	1,464
-- Female	1,116	1,270	1,261
AGE			
Under 6	30	18	20
6 to 9	125	115	140
10 to 13	151	183	193
14 to 17	177	199	213
18 to 24	235	292	341
25 to 29	205	236	256
30 to 34	192	225	242
35 to 39	182	216	237
40 to 44	186	218	272
45 to 49	225	232	274
50 to 54	184	219	227
55 to 59	99	122	127
60 and Over	120	162	183
RACE / ETHNICITY			
Caucasian	1,912	2,208	2,368
African American	137	165	288
Native American / Alaskan	*	*	*
Asian / Pacific Islander	5	*	*
Hispanic	13	17	21
Other Race	42	43	45
Race/Ethnicity Unknown	0	0	0
EDUCATION			
Less than High School Diploma	123	92	45
High School Grad or G.E.D.	167	118	55
A.A. Degree or Some College	42	39	19
Bachelor or Advanced Degree	9	7	5
Education Level Unknown	1,770	2,181	2,601

SPECIAL POPULATION	FY2010	FY2009	FY2008
Hearing Impaired	41	46	63
Past or Current Military Service	56	75	117
HOUSING / LIVING ARRANGEMENT			
Independent Living	213	163	81
Dependent Living	142	111	66
Homeless	*	*	*
Other	6	*	*
Housing Unknown	1,746	2,160	2,575
EMPLOYMENT			
Employed	39	35	10
Unemployed	246	179	90
Not in Labor Force	56	41	24
Employment Status Unknown	1,770	2,182	2,601
ARRESTS			
Arrested in Past 12 Months	47	36	17
Not Arrested in Past 12 Months	318	241	133
Arrest Status Unknown	1,746	2,160	2,575
TREATMENT REFERRAL SOURCE			
Self / Family / Friend	1,617	1,799	1,784
School	20	17	10
Mental Health Provider	119	119	271
Health Care Provider	62	112	94
Court / Criminal Justice	56	132	303
Other	231	247	240
Referral Source Unknown	6	11	23
TYPE OF COMMITMENT			
Voluntary	2,041	2,264	2,365
Civil	25	93	83
Criminal	36	66	251
Sexual Predatory	*	*	*
Commitment Type Unknown	6	11	23

CPS SERVICE AREA 16

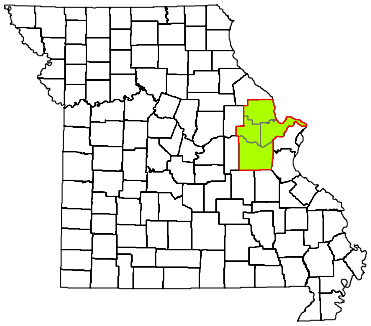

CPS DISTRICT	Eastern
CPS SERVICE AREA	16
2009 POP. ESTIMATE	541,426
CENSUS 2010	547,056

Individuals who received CPS services had the following types of disorders. The total number of diagnoses is larger than the number served because some individuals had more than one type of disorder.

DIAGNOSIS CATEGORY	FY2010	FY2009	FY2008
Adjustment Disorder	87	119	129
Anxiety Disorder	1,198	985	742
Dementia	12	14	13
Developmental Disorder	97	85	70
Impulse Control Disorder	726	606	575
Mood Disorder	2,222	1,859	1,582
Personality Disorder	520	518	427
Psychotic Disorder	538	527	470
Sexual Disorder	7	6	8
Other Diagnosis	285	279	243
Diagnosis Unknown	363	393	328

The demographic and clinical data below summarize individuals who received clinical treatment from the Division of Comprehensive Psychiatric Services in fiscal years 2008-2010. Individuals are counted once in each fiscal year in which they received services, based on their first treatment episode of the fiscal year. Information that is unknown or was not collected is listed as unknown. An asterisk (*) in a data cell indicates the count was fewer than five (5) and suppressed to avoid disclosure of identifying information.

NUMBER SERVED	FY2010	FY2009	FY2008
Total	3,500	3,123	2,738
-- Male	1,803	1,606	1,388
-- Female	1,697	1,517	1,350
AGE			
Under 6	25	17	17
6 to 9	228	186	185
10 to 13	346	287	269
14 to 17	376	322	282
18 to 24	358	298	245
25 to 29	309	257	209
30 to 34	248	246	201
35 to 39	272	247	219
40 to 44	311	290	245
45 to 49	362	328	303
50 to 54	312	304	254
55 to 59	175	169	144
60 and Over	178	172	165
RACE / ETHNICITY			
Caucasian	3,128	2,813	2,462
African American	217	183	161
Native American / Alaskan	7	8	9
Asian / Pacific Islander	5	6	*
Hispanic	40	31	26
Other Race	103	81	75
Race/Ethnicity Unknown	0	*	*
EDUCATION			
Less than High School Diploma	481	361	117
High School Grad or G.E.D.	588	446	145
A.A. Degree or Some College	292	218	74
Bachelor or Advanced Degree	63	43	15
Education Level Unknown	2,076	2,055	2,387

SPECIAL POPULATION	FY2010	FY2009	FY2008
Hearing Impaired	38	41	32
Past or Current Military Service	62	72	63
HOUSING / LIVING ARRANGEMENT			
Independent Living	1,305	960	320
Dependent Living	277	248	176
Homeless	14	21	*
Other	18	19	14
Housing Unknown	1,886	1,875	2,226
EMPLOYMENT			
Employed	235	178	64
Unemployed	1,098	838	276
Not in Labor Force	92	54	13
Employment Status Unknown	2,075	2,053	2,385
ARRESTS			
Arrested in Past 12 Months	295	268	61
Not Arrested in Past 12 Months	1,322	979	451
Arrest Status Unknown	1,883	1,876	2,226
TREATMENT REFERRAL SOURCE			
Self / Family / Friend	585	555	505
School	406	396	352
Mental Health Provider	555	559	547
Health Care Provider	238	239	204
Court / Criminal Justice	173	157	137
Other	1,515	1,181	950
Referral Source Unknown	28	36	43
TYPE OF COMMITMENT			
Voluntary	3,319	2,946	2,573
Civil	119	109	93
Criminal	33	32	25
Sexual Predatory	*	0	*
Commitment Type Unknown	28	36	43

CPS SERVICE AREA 17A

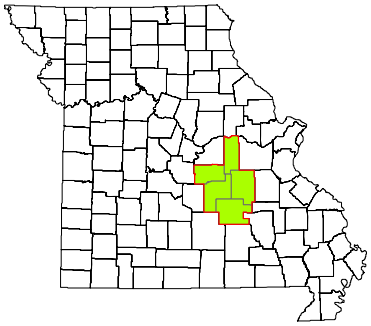

CPS DISTRICT	Eastern
CPS SERVICE AREA	17A
2009 POP. ESTIMATE	105,122
CENSUS 2010	109,907

Individuals who received CPS services had the following types of disorders. The total number of diagnoses is larger than the number served because some individuals had more than one type of disorder.

DIAGNOSIS CATEGORY	FY2010	FY2009	FY2008
Adjustment Disorder	36	34	32
Anxiety Disorder	457	350	312
Dementia	*	0	0
Developmental Disorder	24	25	16
Impulse Control Disorder	206	188	171
Mood Disorder	755	629	618
Personality Disorder	105	91	95
Psychotic Disorder	152	159	152
Sexual Disorder	*	*	*
Other Diagnosis	100	94	72
Diagnosis Unknown	148	293	355

The demographic and clinical data below summarize individuals who received clinical treatment from the Division of Comprehensive Psychiatric Services in fiscal years 2008-2010. Individuals are counted once in each fiscal year in which they received services, based on their first treatment episode of the fiscal year. Information that is unknown or was not collected is listed as unknown. An asterisk (*) in a data cell indicates the count was fewer than five (5) and suppressed to avoid disclosure of identifying information.

NUMBER SERVED	FY2010	FY2009	FY2008
Total	1,219	1,254	1,344
-- Male	536	571	605
-- Female	683	683	739
AGE			
Under 6	15	9	16
6 to 9	68	75	86
10 to 13	86	115	136
14 to 17	113	124	156
18 to 24	128	131	123
25 to 29	113	107	111
30 to 34	95	95	85
35 to 39	108	98	109
40 to 44	99	95	112
45 to 49	153	138	137
50 to 54	102	115	124
55 to 59	76	86	77
60 and Over	63	66	72
RACE / ETHNICITY			
Caucasian	1,162	1,187	1,284
African American	23	26	24
Native American / Alaskan	*	0	*
Asian / Pacific Islander	*	*	*
Hispanic	22	19	18
Other Race	8	14	14
Race/Ethnicity Unknown	*	7	*
EDUCATION			
Less than High School Diploma	76	37	61
High School Grad or G.E.D.	74	43	84
A.A. Degree or Some College	17	19	23
Bachelor or Advanced Degree	5	*	*
Education Level Unknown	1,047	1,151	1,173

SPECIAL POPULATION	FY2010	FY2009	FY2008
Hearing Impaired	44	33	32
Past or Current Military Service	27	31	37
HOUSING / LIVING ARRANGEMENT			
Independent Living	146	87	143
Dependent Living	38	45	56
Homeless	6	*	*
Other	*	*	*
Housing Unknown	1,025	1,115	1,141
EMPLOYMENT			
Employed	21	19	22
Unemployed	133	83	139
Not in Labor Force	18	*	10
Employment Status Unknown	1,047	1,150	1,173
ARRESTS			
Arrested in Past 12 Months	23	22	25
Not Arrested in Past 12 Months	171	117	178
Arrest Status Unknown	1,025	1,115	1,141
TREATMENT REFERRAL SOURCE			
Self / Family / Friend	749	735	749
School	13	17	18
Mental Health Provider	27	46	63
Health Care Provider	77	88	114
Court / Criminal Justice	60	48	53
Other	287	301	333
Referral Source Unknown	6	19	14
TYPE OF COMMITMENT			
Voluntary	1,163	1,190	1,275
Civil	37	33	46
Criminal	12	12	10
Sexual Predatory	*	0	*
Commitment Type Unknown	6	19	12

CPS SERVICE AREA 17B

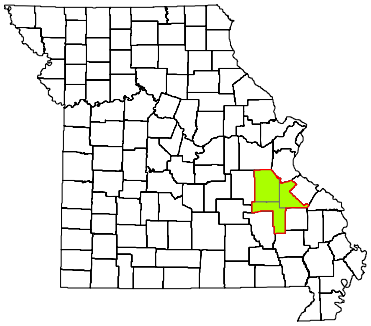

CPS DISTRICT	Eastern
CPS SERVICE AREA	17B
2009 POP. ESTIMATE	98,227
CENSUS 2010	101,184

Individuals who received CPS services had the following types of disorders. The total number of diagnoses is larger than the number served because some individuals had more than one type of disorder.

DIAGNOSIS CATEGORY	FY2010	FY2009	FY2008
Adjustment Disorder	88	89	93
Anxiety Disorder	317	327	320
Dementia	25	23	22
Developmental Disorder	43	56	63
Impulse Control Disorder	221	228	218
Mood Disorder	1,082	1,061	1,020
Personality Disorder	581	596	533
Psychotic Disorder	552	519	492
Sexual Disorder	63	70	49
Other Diagnosis	313	284	295
Diagnosis Unknown	364	391	499

The demographic and clinical data below summarize individuals who received clinical treatment from the Division of Comprehensive Psychiatric Services in fiscal years 2008-2010. Individuals are counted once in each fiscal year in which they received services, based on their first treatment episode of the fiscal year. Information that is unknown or was not collected is listed as unknown. An asterisk (*) in a data cell indicates the count was fewer than five (5) and suppressed to avoid disclosure of identifying information.

NUMBER SERVED	FY2010	FY2009	FY2008
Total	2,287	2,314	2,336
-- Male	1,314	1,313	1,277
-- Female	973	1,001	1,059
AGE			
Under 6	7	8	*
6 to 9	42	42	52
10 to 13	94	84	92
14 to 17	105	140	186
18 to 24	256	225	194
25 to 29	201	198	200
30 to 34	184	184	187
35 to 39	200	215	214
40 to 44	202	204	233
45 to 49	288	316	305
50 to 54	259	268	248
55 to 59	196	170	168
60 and Over	253	260	253
RACE / ETHNICITY			
Caucasian	2,086	2,117	2,167
African American	142	145	120
Native American / Alaskan	6	5	6
Asian / Pacific Islander	*	*	*
Hispanic	20	11	16
Other Race	24	27	26
Race/Ethnicity Unknown	5	7	0
EDUCATION			
Less than High School Diploma	185	206	105
High School Grad or G.E.D.	200	215	114
A.A. Degree or Some College	53	58	30
Bachelor or Advanced Degree	11	15	6
Education Level Unknown	1,838	1,820	2,081

SPECIAL POPULATION	FY2010	FY2009	FY2008
Hearing Impaired	94	81	88
Past or Current Military Service	175	163	151
HOUSING / LIVING ARRANGEMENT			
Independent Living	288	312	157
Dependent Living	179	195	116
Homeless	12	*	*
Other	*	7	0
Housing Unknown	1,807	1,797	2,059
EMPLOYMENT			
Employed	20	30	18
Unemployed	414	444	222
Not in Labor Force	16	20	15
Employment Status Unknown	1,837	1,820	2,081
ARRESTS			
Arrested in Past 12 Months	45	50	32
Not Arrested in Past 12 Months	436	466	245
Arrest Status Unknown	1,806	1,798	2,059
TREATMENT REFERRAL SOURCE			
Self / Family / Friend	824	869	883
School	9	5	7
Mental Health Provider	272	271	246
Health Care Provider	238	198	221
Court / Criminal Justice	420	392	285
Other	505	557	686
Referral Source Unknown	19	22	8
TYPE OF COMMITMENT			
Voluntary	1,858	1,920	2,033
Civil	154	128	118
Criminal	132	98	71
Sexual Predatory	136	155	109
Commitment Type Unknown	7	13	5

CPS SERVICE AREA 18

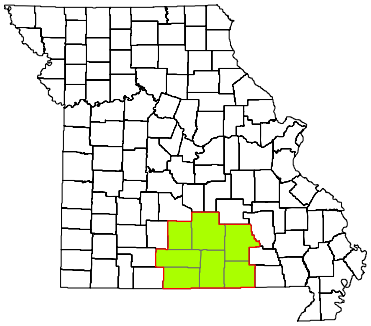

CPS DISTRICT	Eastern
CPS SERVICE AREA	18
2009 POP. ESTIMATE	122,967
CENSUS 2010	127,952

Individuals who received CPS services had the following types of disorders. The total number of diagnoses is larger than the number served because some individuals had more than one type of disorder.

DIAGNOSIS CATEGORY	FY2010	FY2009	FY2008
Adjustment Disorder	59	94	66
Anxiety Disorder	343	402	371
Dementia	*	0	*
Developmental Disorder	6	9	8
Impulse Control Disorder	86	92	100
Mood Disorder	838	948	948
Personality Disorder	23	29	30
Psychotic Disorder	100	108	103
Sexual Disorder	*	*	*
Other Diagnosis	32	35	29
Diagnosis Unknown	93	158	278

The demographic and clinical data below summarize individuals who received clinical treatment from the Division of Comprehensive Psychiatric Services in fiscal years 2008-2010. Individuals are counted once in each fiscal year in which they received services, based on their first treatment episode of the fiscal year. Information that is unknown or was not collected is listed as unknown. An asterisk (*) in a data cell indicates the count was fewer than five (5) and suppressed to avoid disclosure of identifying information.

NUMBER SERVED	FY2010	FY2009	FY2008
Total	1,406	1,657	1,740
-- Male	645	726	752
-- Female	761	931	988
AGE			
Under 6	23	30	30
6 to 9	27	42	37
10 to 13	52	55	70
14 to 17	68	72	90
18 to 24	214	218	224
25 to 29	161	197	200
30 to 34	135	166	176
35 to 39	133	176	181
40 to 44	150	210	198
45 to 49	178	207	219
50 to 54	134	141	150
55 to 59	85	88	100
60 and Over	46	55	65
RACE / ETHNICITY			
Caucasian	1,356	1,576	1,683
African American	11	13	7
Native American / Alaskan	5	7	6
Asian / Pacific Islander	*	*	*
Hispanic	16	29	13
Other Race	16	28	28
Race/Ethnicity Unknown	0	*	0
EDUCATION			
Less than High School Diploma	106	111	63
High School Grad or G.E.D.	137	171	100
A.A. Degree or Some College	42	39	30
Bachelor or Advanced Degree	6	9	*
Education Level Unknown	1,115	1,327	1,544

SPECIAL POPULATION	FY2010	FY2009	FY2008
Hearing Impaired	65	92	106
Past or Current Military Service	42	54	55
HOUSING / LIVING ARRANGEMENT			
Independent Living	253	292	170
Dependent Living	57	60	39
Homeless	25	19	11
Other	*	*	*
Housing Unknown	1,068	1,282	1,516
EMPLOYMENT			
Employed	22	34	13
Unemployed	264	279	179
Not in Labor Force	7	19	*
Employment Status Unknown	1,113	1,325	1,544
ARRESTS			
Arrested in Past 12 Months	56	62	40
Not Arrested in Past 12 Months	280	310	184
Arrest Status Unknown	1,070	1,285	1,516
TREATMENT REFERRAL SOURCE			
Self / Family / Friend	477	527	531
School	0	5	11
Mental Health Provider	150	237	408
Health Care Provider	357	383	362
Court / Criminal Justice	85	103	69
Other	336	400	352
Referral Source Unknown	*	*	7
TYPE OF COMMITMENT			
Voluntary	1,377	1,630	1,701
Civil	24	18	25
Criminal	*	6	*
Sexual Predatory	0	0	*
Commitment Type Unknown	*	*	7

CPS SERVICE AREA 19

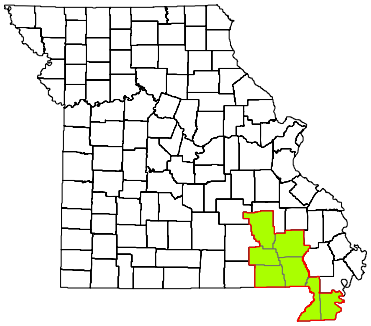

CPS DISTRICT	Eastern
CPS SERVICE AREA	19
2009 POP. ESTIMATE	128,562
CENSUS 2010	133,625

Individuals who received CPS services had the following types of disorders. The total number of diagnoses is larger than the number served because some individuals had more than one type of disorder.

DIAGNOSIS CATEGORY	FY2010	FY2009	FY2008
Adjustment Disorder	97	141	188
Anxiety Disorder	466	543	561
Dementia	*	*	5
Developmental Disorder	9	6	14
Impulse Control Disorder	181	181	234
Mood Disorder	1,108	1,244	1,298
Personality Disorder	233	240	265
Psychotic Disorder	264	267	278
Sexual Disorder	*	*	*
Other Diagnosis	129	132	154
Diagnosis Unknown	387	836	916

The demographic and clinical data below summarize individuals who received clinical treatment from the Division of Comprehensive Psychiatric Services in fiscal years 2008-2010. Individuals are counted once in each fiscal year in which they received services, based on their first treatment episode of the fiscal year. Information that is unknown or was not collected is listed as unknown. An asterisk (*) in a data cell indicates the count was fewer than five (5) and suppressed to avoid disclosure of identifying information.

NUMBER SERVED	FY2010	FY2009	FY2008
Total	1,992	2,654	2,972
-- Male	909	1,099	1,253
-- Female	1,083	1,555	1,719
AGE			
Under 6	7	7	15
6 to 9	46	67	119
10 to 13	139	143	175
14 to 17	116	165	244
18 to 24	202	260	316
25 to 29	189	258	262
30 to 34	175	250	257
35 to 39	206	256	276
40 to 44	192	272	306
45 to 49	238	345	364
50 to 54	175	248	257
55 to 59	154	182	182
60 and Over	153	201	199
RACE / ETHNICITY			
Caucasian	1,768	2,399	2,682
African American	188	209	236
Native American / Alaskan	0	*	5
Asian / Pacific Islander	*	*	*
Hispanic	15	20	22
Other Race	20	21	26
Race/Ethnicity Unknown	0	0	0
EDUCATION			
Less than High School Diploma	150	105	20
High School Grad or G.E.D.	155	81	29
A.A. Degree or Some College	28	19	8
Bachelor or Advanced Degree	*	*	*
Education Level Unknown	1,656	2,447	2,914

SPECIAL POPULATION	FY2010	FY2009	FY2008
Hearing Impaired	56	71	69
Past or Current Military Service	64	69	88
HOUSING / LIVING ARRANGEMENT			
Independent Living	267	154	47
Dependent Living	66	61	16
Homeless	*	*	*
Other	5	*	0
Housing Unknown	1,653	2,436	2,908
EMPLOYMENT			
Employed	14	5	*
Unemployed	304	185	53
Not in Labor Force	18	17	*
Employment Status Unknown	1,656	2,447	2,914
ARRESTS			
Arrested in Past 12 Months	37	14	5
Not Arrested in Past 12 Months	303	204	59
Arrest Status Unknown	1,652	2,436	2,908
TREATMENT REFERRAL SOURCE			
Self / Family / Friend	853	1,314	1,355
School	40	27	22
Mental Health Provider	311	334	387
Health Care Provider	197	267	282
Court / Criminal Justice	244	194	170
Other	271	356	479
Referral Source Unknown	76	162	277
TYPE OF COMMITMENT			
Voluntary	1,839	2,391	2,585
Civil	61	76	84
Criminal	15	26	23
Sexual Predatory	*	0	*
Commitment Type Unknown	75	161	276

CPS SERVICE AREA 20

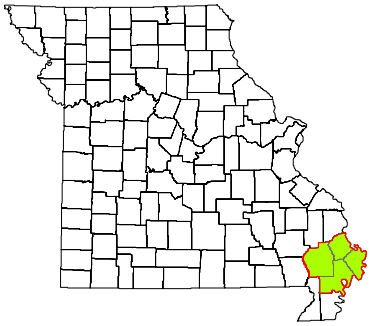

CPS DISTRICT	Eastern
CPS SERVICE AREA	20
2009 POP. ESTIMATE	100,670
CENSUS 2010	102,473

Individuals who received CPS services had the following types of disorders. The total number of diagnoses is larger than the number served because some individuals had more than one type of disorder.

DIAGNOSIS CATEGORY	FY2010	FY2009	FY2008
Adjustment Disorder	203	206	165
Anxiety Disorder	266	301	298
Dementia	*	*	8
Developmental Disorder	14	16	18
Impulse Control Disorder	252	281	301
Mood Disorder	870	967	982
Personality Disorder	127	158	189
Psychotic Disorder	222	249	260
Sexual Disorder	*	*	*
Other Diagnosis	125	135	156
Diagnosis Unknown	365	434	307

The demographic and clinical data below summarize individuals who received clinical treatment from the Division of Comprehensive Psychiatric Services in fiscal years 2008-2010. Individuals are counted once in each fiscal year in which they received services, based on their first treatment episode of the fiscal year. Information that is unknown or was not collected is listed as unknown. An asterisk (*) in a data cell indicates the count was fewer than five (5) and suppressed to avoid disclosure of identifying information.

NUMBER SERVED	FY2010	FY2009	FY2008
Total	2,000	2,239	2,117
-- Male	939	1,049	1,008
-- Female	1,061	1,190	1,109
AGE			
Under 6	53	49	38
6 to 9	149	153	153
10 to 13	206	212	201
14 to 17	272	307	302
18 to 24	167	194	201
25 to 29	118	157	129
30 to 34	135	163	136
35 to 39	133	153	142
40 to 44	128	153	158
45 to 49	205	242	220
50 to 54	173	191	180
55 to 59	116	123	104
60 and Over	145	142	153
RACE / ETHNICITY			
Caucasian	1,628	1,849	1,721
African American	304	333	339
Native American / Alaskan	*	*	*
Asian / Pacific Islander	*	*	*
Hispanic	29	17	22
Other Race	35	34	27
Race/Ethnicity Unknown	0	0	*
EDUCATION			
Less than High School Diploma	161	95	42
High School Grad or G.E.D.	131	97	36
A.A. Degree or Some College	46	22	15
Bachelor or Advanced Degree	6	*	*
Education Level Unknown	1,656	2,022	2,023

SPECIAL POPULATION	FY2010	FY2009	FY2008
Hearing Impaired	55	51	57
Past or Current Military Service	26	41	38
HOUSING / LIVING ARRANGEMENT			
Independent Living	322	205	84
Dependent Living	46	39	43
Homeless	*	0	*
Other	*	*	*
Housing Unknown	1,627	1,993	1,984
EMPLOYMENT			
Employed	21	18	6
Unemployed	316	195	84
Not in Labor Force	7	*	*
Employment Status Unknown	1,656	2,022	2,023
ARRESTS			
Arrested in Past 12 Months	47	33	17
Not Arrested in Past 12 Months	326	213	116
Arrest Status Unknown	1,627	1,993	1,984
TREATMENT REFERRAL SOURCE			
Self / Family / Friend	757	882	848
School	54	51	60
Mental Health Provider	315	386	370
Health Care Provider	280	342	358
Court / Criminal Justice	179	166	168
Other	399	394	285
Referral Source Unknown	16	18	28
TYPE OF COMMITMENT			
Voluntary	1,912	2,164	2,025
Civil	61	47	55
Criminal	8	8	8
Sexual Predatory	*	*	*
Commitment Type Unknown	16	18	28

CPS SERVICE AREA 21

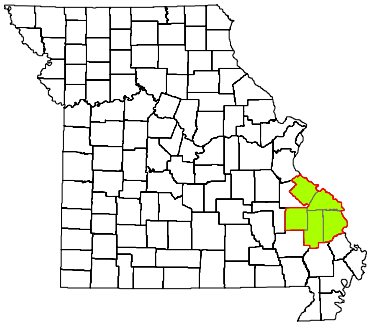

CPS DISTRICT	Eastern
CPS SERVICE AREA	21
2009 POP. ESTIMATE	134,528
CENSUS 2010	137,379

Individuals who received CPS services had the following types of disorders. The total number of diagnoses is larger than the number served because some individuals had more than one type of disorder.

DIAGNOSIS CATEGORY	FY2010	FY2009	FY2008
Adjustment Disorder	65	43	47
Anxiety Disorder	202	125	129
Dementia	*	*	*
Developmental Disorder	*	*	*
Impulse Control Disorder	267	108	110
Mood Disorder	931	613	525
Personality Disorder	98	118	149
Psychotic Disorder	293	261	248
Sexual Disorder	*	*	*
Other Diagnosis	90	84	108
Diagnosis Unknown	700	1,004	813

The demographic and clinical data below summarize individuals who received clinical treatment from the Division of Comprehensive Psychiatric Services in fiscal years 2008-2010. Individuals are counted once in each fiscal year in which they received services, based on their first treatment episode of the fiscal year. Information that is unknown or was not collected is listed as unknown. An asterisk (*) in a data cell indicates the count was fewer than five (5) and suppressed to avoid disclosure of identifying information.

NUMBER SERVED	FY2010	FY2009	FY2008
Total	2,296	2,039	1,739
-- Male	1,120	927	844
-- Female	1,176	1,112	895
AGE			
Under 6	25	15	15
6 to 9	152	64	80
10 to 13	215	105	133
14 to 17	192	116	157
18 to 24	267	229	170
25 to 29	208	206	139
30 to 34	193	216	137
35 to 39	168	179	157
40 to 44	216	210	168
45 to 49	231	243	218
50 to 54	193	192	139
55 to 59	124	136	118
60 and Over	112	128	108
RACE / ETHNICITY			
Caucasian	1,893	1,773	1,522
African American	168	149	136
Native American / Alaskan	*	*	*
Asian / Pacific Islander	*	*	*
Hispanic	139	51	20
Other Race	91	59	57
Race/Ethnicity Unknown	0	0	0
EDUCATION			
Less than High School Diploma	213	214	115
High School Grad or G.E.D.	224	203	94
A.A. Degree or Some College	55	68	28
Bachelor or Advanced Degree	27	27	14
Education Level Unknown	1,777	1,527	1,488

SPECIAL POPULATION	FY2010	FY2009	FY2008
Hearing Impaired	114	118	86
Past or Current Military Service	69	73	78
HOUSING / LIVING ARRANGEMENT			
Independent Living	352	338	163
Dependent Living	165	174	90
Homeless	*	*	*
Other	5	*	*
Housing Unknown	1,772	1,523	1,483
EMPLOYMENT			
Employed	45	53	21
Unemployed	424	411	205
Not in Labor Force	51	49	25
Employment Status Unknown	1,776	1,526	1,488
ARRESTS			
Arrested in Past 12 Months	49	46	39
Not Arrested in Past 12 Months	475	466	217
Arrest Status Unknown	1,772	1,527	1,483
TREATMENT REFERRAL SOURCE			
Self / Family / Friend	1,426	1,328	1,035
School	25	9	9
Mental Health Provider	172	134	138
Health Care Provider	196	184	158
Court / Criminal Justice	132	136	141
Other	337	236	246
Referral Source Unknown	8	12	12
TYPE OF COMMITMENT			
Voluntary	2,208	1,950	1,629
Civil	61	63	80
Criminal	21	19	22
Sexual Predatory	*	0	0
Commitment Type Unknown	5	7	8

CPS SERVICE AREA 22

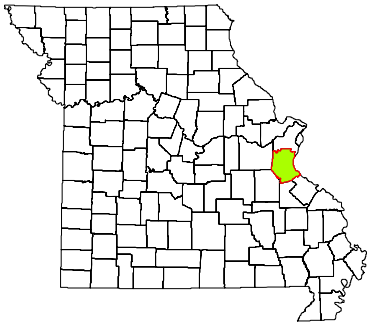

CPS DISTRICT	Eastern
CPS SERVICE AREA	22
2009 POP. ESTIMATE	219,046
CENSUS 2010	218,733

Individuals who received CPS services had the following types of disorders. The total number of diagnoses is larger than the number served because some individuals had more than one type of disorder.

DIAGNOSIS CATEGORY	FY2010	FY2009	FY2008
Adjustment Disorder	38	48	38
Anxiety Disorder	695	640	469
Dementia	14	8	10
Developmental Disorder	55	54	55
Impulse Control Disorder	263	304	240
Mood Disorder	1,380	1,329	1,059
Personality Disorder	586	512	428
Psychotic Disorder	297	307	265
Sexual Disorder	*	*	*
Other Diagnosis	162	152	147
Diagnosis Unknown	224	214	204

The demographic and clinical data below summarize individuals who received clinical treatment from the Division of Comprehensive Psychiatric Services in fiscal years 2008-2010. Individuals are counted once in each fiscal year in which they received services, based on their first treatment episode of the fiscal year. Information that is unknown or was not collected is listed as unknown. An asterisk (*) in a data cell indicates the count was fewer than five (5) and suppressed to avoid disclosure of identifying information.

NUMBER SERVED	FY2010	FY2009	FY2008
Total	2,054	2,011	1,669
-- Male	920	918	726
-- Female	1,134	1,093	943
AGE			
Under 6	5	9	7
6 to 9	41	68	54
10 to 13	79	92	74
14 to 17	120	158	134
18 to 24	227	196	172
25 to 29	240	198	150
30 to 34	214	183	142
35 to 39	199	200	171
40 to 44	217	217	188
45 to 49	265	264	213
50 to 54	218	210	174
55 to 59	125	119	98
60 and Over	104	97	92
RACE / ETHNICITY			
Caucasian	1,966	1,872	1,585
African American	41	67	49
Native American / Alaskan	*	*	*
Asian / Pacific Islander	7	6	8
Hispanic	7	9	9
Other Race	30	15	14
Race/Ethnicity Unknown	0	39	*
EDUCATION			
Less than High School Diploma	98	113	33
High School Grad or G.E.D.	89	99	35
A.A. Degree or Some College	23	34	11
Bachelor or Advanced Degree	9	13	9
Education Level Unknown	1,835	1,752	1,581

SPECIAL POPULATION	FY2010	FY2009	FY2008
Hearing Impaired	6	12	16
Past or Current Military Service	37	32	38
HOUSING / LIVING ARRANGEMENT			
Independent Living	151	180	66
Dependent Living	75	77	32
Homeless	*	*	*
Other	*	*	*
Housing Unknown	1,823	1,748	1,569
EMPLOYMENT			
Employed	30	45	14
Unemployed	189	211	69
Not in Labor Force	0	*	5
Employment Status Unknown	1,835	1,751	1,581
ARRESTS			
Arrested in Past 12 Months	23	20	7
Not Arrested in Past 12 Months	208	243	93
Arrest Status Unknown	1,823	1,748	1,569
TREATMENT REFERRAL SOURCE			
Self / Family / Friend	1,063	861	633
School	10	10	7
Mental Health Provider	173	180	201
Health Care Provider	148	137	125
Court / Criminal Justice	115	108	67
Other	530	649	597
Referral Source Unknown	15	66	39
TYPE OF COMMITMENT			
Voluntary	1,982	1,898	1,597
Civil	48	40	23
Criminal	10	8	10
Sexual Predatory	0	0	0
Commitment Type Unknown	14	65	39

CPS SERVICE AREA 23

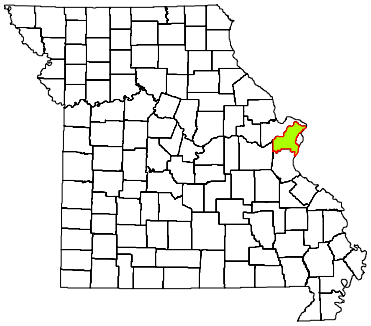

CPS DISTRICT	Eastern
CPS SERVICE AREA	23
2009 POP. ESTIMATE	992,408
CENSUS 2010	998,954

Individuals who received CPS services had the following types of disorders. The total number of diagnoses is larger than the number served because some individuals had more than one type of disorder.

DIAGNOSIS CATEGORY	FY2010	FY2009	FY2008
Adjustment Disorder	75	67	68
Anxiety Disorder	679	653	615
Dementia	11	16	17
Developmental Disorder	71	81	95
Impulse Control Disorder	410	392	380
Mood Disorder	2,204	2,139	2,087
Personality Disorder	656	690	726
Psychotic Disorder	1,452	1,440	1,436
Sexual Disorder	8	8	7
Other Diagnosis	275	324	308
Diagnosis Unknown	902	1,036	951

The demographic and clinical data below summarize individuals who received clinical treatment from the Division of Comprehensive Psychiatric Services in fiscal years 2008-2010. Individuals are counted once in each fiscal year in which they received services, based on their first treatment episode of the fiscal year. Information that is unknown or was not collected is listed as unknown. An asterisk (*) in a data cell indicates the count was fewer than five (5) and suppressed to avoid disclosure of identifying information.

NUMBER SERVED	FY2010	FY2009	FY2008
Total	4,725	4,730	4,571
-- Male	2,383	2,426	2,362
-- Female	2,342	2,304	2,209
AGE			
Under 6	9	6	5
6 to 9	91	89	90
10 to 13	171	184	191
14 to 17	386	389	382
18 to 24	484	473	415
25 to 29	415	411	387
30 to 34	400	372	322
35 to 39	400	399	393
40 to 44	434	445	483
45 to 49	590	611	594
50 to 54	540	542	546
55 to 59	391	396	378
60 and Over	414	413	385
RACE / ETHNICITY			
Caucasian	2,242	2,302	2,279
African American	2,281	2,235	2,112
Native American / Alaskan	*	*	7
Asian / Pacific Islander	18	17	13
Hispanic	45	50	43
Other Race	130	112	113
Race/Ethnicity Unknown	7	10	*
EDUCATION			
Less than High School Diploma	188	201	146
High School Grad or G.E.D.	257	254	177
A.A. Degree or Some College	161	151	87
Bachelor or Advanced Degree	52	46	47
Education Level Unknown	4,067	4,078	4,114

SPECIAL POPULATION	FY2010	FY2009	FY2008
Hearing Impaired	75	74	72
Past or Current Military Service	111	116	119
HOUSING / LIVING ARRANGEMENT			
Independent Living	556	536	371
Dependent Living	100	113	130
Homeless	25	27	11
Other	18	25	13
Housing Unknown	4,026	4,029	4,046
EMPLOYMENT			
Employed	88	118	80
Unemployed	545	513	367
Not in Labor Force	28	24	12
Employment Status Unknown	4,064	4,075	4,112
ARRESTS			
Arrested in Past 12 Months	124	128	47
Not Arrested in Past 12 Months	574	572	477
Arrest Status Unknown	4,027	4,030	4,047
TREATMENT REFERRAL SOURCE			
Self / Family / Friend	1,410	1,458	1,531
School	74	67	75
Mental Health Provider	1,011	1,065	1,135
Health Care Provider	432	416	387
Court / Criminal Justice	386	372	271
Other	1,398	1,331	1,156
Referral Source Unknown	14	21	16
TYPE OF COMMITMENT			
Voluntary	4,475	4,453	4,318
Civil	169	165	168
Criminal	69	93	67
Sexual Predatory	*	*	*
Commitment Type Unknown	10	18	16

CPS SERVICE AREAS 24, 25

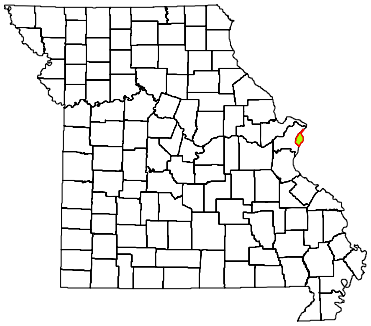

CPS DISTRICT	Eastern
CPS SERVICE AREA	24-25
2009 POP. ESTIMATE	356,587
CENSUS 2010	319,294

Individuals who received CPS services had the following types of disorders. The total number of diagnoses is larger than the number served because some individuals had more than one type of disorder.

DIAGNOSIS CATEGORY	FY2010	FY2009	FY2008
Adjustment Disorder	117	164	133
Anxiety Disorder	594	583	560
Dementia	26	21	23
Developmental Disorder	41	51	57
Impulse Control Disorder	406	456	454
Mood Disorder	2,620	2,546	2,502
Personality Disorder	818	872	915
Psychotic Disorder	2,111	1,974	1,990
Sexual Disorder	14	11	8
Other Diagnosis	364	415	410
Diagnosis Unknown	1,969	3,111	2,470

The demographic and clinical data below summarize individuals who received clinical treatment from the Division of Comprehensive Psychiatric Services in fiscal years 2008-2010. Individuals are counted once in each fiscal year in which they received services, based on their first treatment episode of the fiscal year. Information that is unknown or was not collected is listed as unknown. An asterisk (*) in a data cell indicates the count was fewer than five (5) and suppressed to avoid disclosure of identifying information.

	FY2010	FY2009	FY2008
NUMBER SERVED			
Total	7,130	8,112	7,409
-- Male	3,688	4,193	3,803
-- Female	3,442	3,919	3,606
AGE			
Under 6	12	6	15
6 to 9	115	178	191
10 to 13	252	329	306
14 to 17	332	561	471
18 to 24	693	796	609
25 to 29	617	658	560
30 to 34	566	631	578
35 to 39	628	673	648
40 to 44	740	887	843
45 to 49	1,006	1,100	1,092
50 to 54	968	1,039	995
55 to 59	658	647	571
60 and Over	543	607	530
RACE / ETHNICITY			
Caucasian	1,813	1,946	1,863
African American	5,056	5,875	5,317
Native American / Alaskan	*	5	9
Asian / Pacific Islander	27	24	18
Hispanic	45	56	53
Other Race	178	203	143
Race/Ethnicity Unknown	7	*	6
EDUCATION			
Less than High School Diploma	419	432	251
High School Grad or G.E.D.	371	358	232
A.A. Degree or Some College	212	220	136
Bachelor or Advanced Degree	63	75	33
Education Level Unknown	6,065	7,027	6,757

	FY2010	FY2009	FY2008
SPECIAL POPULATION			
Hearing Impaired	136	141	148
Past or Current Military Service	225	261	266
HOUSING / LIVING ARRANGEMENT			
Independent Living	771	786	449
Dependent Living	189	183	164
Homeless	102	105	43
Other	50	57	32
Housing Unknown	6,018	6,981	6,721
EMPLOYMENT			
Employed	126	164	88
Unemployed	907	869	541
Not in Labor Force	40	54	24
Employment Status Unknown	6,057	7,025	6,756
ARRESTS			
Arrested in Past 12 Months	201	165	78
Not Arrested in Past 12 Months	910	966	610
Arrest Status Unknown	6,019	6,981	6,721
TREATMENT REFERRAL SOURCE			
Self / Family / Friend	2,988	3,519	3,405
School	40	78	66
Mental Health Provider	1,047	1,225	1,211
Health Care Provider	506	525	474
Court / Criminal Justice	764	872	715
Other	1,742	1,778	1,401
Referral Source Unknown	43	115	137
TYPE OF COMMITMENT			
Voluntary	6,592	7,495	6,773
Civil	228	256	262
Criminal	265	244	235
Sexual Predatory	*	*	*
Commitment Type Unknown	42	116	137