

**NATIONAL SURVEY ON DRUG USE AND HEALTH
U.S. AGES 12 AND OLDER, 1997-2009**

Estimated Past-Month Substance Use (%)

	2009	2008	2007	2006	2005	2004	2003	2002	2001	2000	1999	1998	1997
Alcohol	51.9	51.6	51.1	50.9	51.8	50.3	50.1	51.0	48.3	46.6	46.4	51.7	51.4
Binge Alcohol Use *	23.7	23.3	23.3	23.0	22.7	22.8	22.6	22.9	20.5	20.6	20.2	15.6	15.3
Heavy Alcohol Use **	6.8	6.9	6.9	6.9	6.6	6.9	6.8	6.7	5.7	5.6	5.7	5.9	5.4
Any Tobacco	27.7	28.4	28.6	29.6	29.4	29.2	29.8	30.4	29.5	29.3	30.2	NA	NA
Cigarettes	23.3	23.9	24.2	25.0	24.9	24.9	25.4	26.0	24.9	24.9	25.8	27.7	29.6
Smokeless Tobacco	3.4	3.5	3.2	3.3	3.2	3.0	3.3	3.3	3.2	3.4	3.4	3.1	3.2
Any Illicit Drug	8.7	8.0	8.0	8.3	8.1	7.9	8.2	8.3	7.1	6.3	6.3	6.2	6.4
Marijuana/Hashish	6.6	6.1	5.8	6.0	6.0	6.1	6.2	6.2	5.4	4.8	4.7	5.0	5.1
Inhalant	0.2	0.3	0.2	0.3	0.3	0.3	0.2	0.3	0.2	0.3	0.3	0.3	0.4
Hallucinogen	0.5	0.4	0.4	0.4	0.4	0.4	0.4	0.5	0.6	0.4	0.4	0.7	0.8
LSD	0.1	0.1	0.1	0.1	0.0	0.1	0.1	0.0	0.1	0.2	0.2	0.3	0.2
PCP	0.0	0.0	0.0	0.0	0.0	0.0	0.0	0.0	0.0	0.0	0.0	0.0	0.2
Ecstasy	0.3	0.2	0.2	0.2	0.2	0.2	0.2	0.3	0.3	NA	NA	NA	NA
Cocaine (any form)	0.7	0.7	0.8	1.0	1.0	0.8	1.0	0.9	0.7	0.5	0.7	0.8	0.7
Crack Cocaine	0.2	0.1	0.2	0.3	0.3	0.2	0.3	0.2	0.2	0.1	0.2	0.2	0.3
Heroin	0.1	0.1	0.1	0.1	0.1	0.1	0.1	0.1	0.1	0.1	0.1	0.1	0.2
Pain Reliever (non-medical use)	2.1	1.9	2.1	2.1	1.9	1.8	2.0	1.9	1.6	1.2	1.2	0.8	0.7
OxyContin	0.2	0.2	0.1	0.1	0.1	0.1	NA	NA	NA	NA	NA	NA	NA
Stimulant (non-medical use)	0.5	0.4	0.4	0.5	0.4	0.5	0.5	0.5	0.5	0.4	0.4	0.3	0.3
Methamphetamine	0.2	0.1	0.2	0.2	0.2	0.2	0.3	0.3	0.3	0.2	0.2	NA	NA
Sedative (non-medical use)	0.1	0.1	0.1	0.2	0.1	0.1	0.1	0.2	0.1	0.1	0.1	0.1	0.1
Tranquilizer (non-medical use)	0.8	0.7	0.7	0.7	0.7	0.7	0.8	0.8	0.6	0.4	0.5	0.3	0.4

Estimated Lifetime Substance Use (%)

	2009	2008	2007	2006	2005	2004	2003	2002	2001	2000	1999	1998	1997
Alcohol	82.8	82.2	82.3	82.7	82.9	82.4	83.1	83.1	81.7	81.0	81.3	81.3	81.9
Any Tobacco	69.1	69.6	69.5	70.7	70.8	71.4	72.7	73.1	71.4	70.5	72.0	NA	NA
Cigarettes	64.6	65.1	65.3	66.3	66.6	67.3	68.7	69.1	67.2	66.5	68.2	69.7	70.5
Smokeless Tobacco	17.8	18.4	18.2	18.6	18.4	18.6	19.4	19.9	19.1	18.5	19.1	17.2	17.3
Any Illicit Drug	47.1	47.0	46.1	45.4	46.1	45.8	46.4	46.0	41.7	38.9	39.7	35.8	35.6
Marijuana/Hashish	41.5	41.0	40.6	39.8	40.1	40.2	40.6	40.4	36.9	34.2	34.6	33.0	32.9
Inhalant	8.9	8.9	9.1	9.3	9.4	9.5	9.7	9.7	8.1	7.5	7.8	5.8	5.7
Hallucinogen	14.8	14.4	13.8	14.3	13.9	14.3	14.5	14.6	12.5	11.7	11.3	9.9	9.6
LSD	9.4	9.4	9.1	9.5	9.2	9.7	10.3	10.4	9.0	8.8	8.7	7.9	7.8
PCP	2.5	2.7	2.5	2.7	2.7	2.8	3.0	3.2	2.7	2.6	2.6	3.5	3.0
Ecstasy	5.7	5.2	5.0	5.0	4.7	4.6	4.6	4.3	3.6	2.9	NA	NA	NA
Cocaine (any form)	14.5	14.7	14.5	14.3	13.8	14.2	14.7	14.4	12.3	11.2	11.5	10.6	10.5
Crack Cocaine	3.3	3.4	3.5	3.5	3.3	3.3	3.3	3.6	2.8	2.4	2.7	2.0	1.9
Heroin	1.5	1.5	1.5	1.5	1.5	1.3	1.6	1.6	1.4	1.2	1.4	1.1	0.9
Pain Reliever (non-medical use)	13.9	14.0	13.3	13.6	13.4	13.2	13.1	12.6	9.8	8.6	9	5.3	4.9
OxyContin	2.3	1.9	1.8	1.7	1.4	1.3	1.2	0.8	NA	NA	NA	NA	NA
Stimulant (non-medical use)	8.7	8.5	8.7	8.2	7.8	8.3	8.8	9.0	7.1	6.6	7.2	4.4	4.5
Methamphetamine	5.1	5.0	5.3	5.8	4.3	4.9	5.2	5.3	4.3	4.0	4.3	2.1	2.5
Sedative (non-medical use)	3.4	3.6	3.4	3.6	3.7	4.1	4.0	4.2	3.3	3.2	3.5	2.1	1.9
Tranquilizer (non-medical use)	8.6	8.6	8.2	8.7	8.7	8.3	8.5	8.2	6.2	5.8	6.3	3.5	3.2
Needle/Injection Drug Use	1.5	1.6	1.6	1.6	1.5	1.5	1.5	1.7	1.5				

NA Not included in survey for indicated year

* "Binge" alcohol use in the National Survey on Drug Use and Health is defined as consuming 5 or more drinks on the same occasion on at least one day in the past 30 days.

** "Heavy" alcohol use is defined as consuming 5 or more drinks on the same occasion on each of 5 or more days in the past 30 days.

Data Source:

U.S. Department of Health and Human Services, SAMHSA. National Survey on Drug Use and Health.

<http://oas.samhsa.gov/NSDUH/2k9NSDUH/tabs/TOC.htm>

**NATIONAL SURVEY ON DRUG USE AND HEALTH
U.S. AGES 12-17, 1999-2009**

Estimated Past-Month Substance Use (%)

	2009	2008	2007	2006	2005	2004	2003	2002	2001	2000	1999
Alcohol	14.7	14.6	15.9	16.6	16.5	17.6	17.7	17.6	17.3	16.4	16.5
Binge Alcohol Use *	8.8	8.8	9.7	10.3	9.9	11.1	10.6	10.7	10.6	10.4	10.1
Heavy Alcohol Use **	2.1	2.0	2.3	2.4	2.4	2.7	2.6	2.5	2.5	2.6	2.4
Any Tobacco	11.6	11.4	12.4	12.9	13.1	14.4	14.4	15.2	15.1	15.6	17.3
Cigarettes	8.9	9.1	9.8	10.4	10.8	11.9	12.2	13.0	13.0	13.4	14.9
Smokeless Tobacco	2.3	2.2	2.4	2.4	2.1	2.3	2.0	2.0	2.1	2.1	2.3
Any Illicit Drug	10.0	9.3	9.5	9.8	9.9	10.6	11.2	11.6	10.8	9.7	9.8
Marijuana/Hashish	7.3	6.7	6.7	6.7	6.8	7.6	7.9	8.2	8.0	7.2	7.2
Inhalant	1.0	1.1	1.2	1.3	1.2	1.2	1.3	1.2	1.0	1.0	1.1
Hallucinogen	0.9	1.0	0.7	0.7	0.8	0.8	1.0	1.0	1.2	1.2	1.1
LSD	0.1	0.2	0.1	0.1	0.1	0.2	0.2	0.2	0.4	0.5	0.6
PCP	0.1	0.1	0.0	0.0	0.1	0.0	0.1	0.1	0.1	0.1	0.1
Ecstasy	0.5	0.4	0.3	0.3	0.3	0.3	0.4	0.5	0.6	NA	NA
Cocaine (any form)	0.3	0.4	0.4	0.4	0.6	0.5	0.6	0.6	0.4	0.6	0.5
Crack Cocaine	0.0	0.0	0.1	0.0	0.1	0.1	0.1	0.1	0.1	0.1	0.1
Heroin	0.1	0.1	0.0	0.1	0.1	0.1	0.1	0.0	0.0	0.1	0.2
Pain Reliever (non-medical use)	2.7	2.3	2.7	2.7	2.7	3.0	3.2	3.2	2.6	2.3	2.1
OxyContin	0.3	0.2	0.2	0.1	0.1	0.3	NA	NA	NA	NA	NA
Stimulant (non-medical use)	0.5	0.5	0.5	0.7	0.7	0.7	0.9	0.8	0.7	0.8	0.7
Methamphetamine	0.1	0.1	0.1	0.2	0.3	0.2	0.3	0.3	0.2	0.3	0.2
Sedative (non-medical use)	0.2	0.1	0.1	0.2	0.1	0.1	0.2	0.2	0.1	0.2	0.2
Tranquilizer (non-medical use)	0.6	0.6	0.7	0.5	0.6	0.6	0.9	0.8	0.5	0.5	0.5

Estimated Lifetime Substance Use (%)

	2009	2008	2007	2006	2005	2004	2003	2002	2001	2000	1999
Alcohol	38.1	38.3	39.4	40.4	40.6	42.0	42.9	43.4	42.9	41.7	42.9
Any Tobacco	26.9	27.2	27.8	29.7	30.7	32.7	34.5	36.8	37.0	38.0	NA
Cigarettes	22.2	22.9	23.7	25.8	26.7	29.2	31.0	33.3	33.6	34.6	37.1
Smokeless Tobacco	7.6	7.2	7.7	7.1	7.1	7.1	7.6	8.0	8.3	8.6	9.8
Any Illicit Drug	26.8	26.2	26.2	27.6	27.7	30.0	30.5	30.9	28.4	26.9	27.6
Marijuana/Hashish	17.0	16.5	16.2	17.3	17.4	19.0	19.6	20.6	19.7	18.3	18.7
Inhalant	9.2	9.3	9.6	10.1	10.5	11.0	10.7	10.5	8.6	8.9	9.1
Hallucinogen	4.1	3.9	3.5	3.9	3.9	4.6	5.0	5.7	5.7	5.8	5.7
LSD	1.0	1.1	0.8	0.9	1.1	1.2	1.6	2.7	3.1	3.6	3.8
PCP	0.4	0.4	0.4	0.5	0.7	0.7	0.8	0.9	1.0	1.1	0.9
Ecstasy	2.3	2.1	1.8	1.9	1.6	2.1	2.4	3.3	3.2	2.6	NA
Cocaine (any form)	1.6	1.9	2.1	2.2	2.3	2.4	2.6	2.7	2.3	2.4	2.4
Crack Cocaine	0.2	0.3	0.4	0.5	0.4	0.5	0.6	0.7	0.6	0.6	0.6
Heroin	0.2	0.3	0.2	0.2	0.2	0.3	0.3	0.4	0.3	0.4	0.4
Pain Reliever (non-medical use)	9.7	9.4	9.7	10.4	9.9	11.4	11.2	11.2	9.4	8.4	8.2
OxyContin	1.5	1.4	1.4	1.3	1.1	1.2	1.0	0.9	NA	NA	NA
Stimulant (non-medical use)	2.4	2.7	2.9	3.7	3.4	3.6	4.2	4.5	3.7	4.0	3.9
Methamphetamine	0.8	0.8	0.9	1.3	1.3	1.4	1.5	1.7	1.4	1.3	1.4
Sedative (non-medical use)	0.9	0.8	0.8	0.9	0.9	1.0	1.0	1.0	0.7	0.8	0.8
Tranquilizer (non-medical use)	2.8	2.9	3.0	2.9	3.0	3.2	3.5	3.4	2.6	2.5	2.5
Needle/Injection Drug Use	0.2	0.2	0.2	0.3	0.2	0.3	0.3	0.3			

NA Not included in survey for indicated year

* "Binge" alcohol use in the National Survey on Drug Use and Health is defined as consuming 5 or more drinks on the same occasion on at least one day in the past 30 days.

** "Heavy" alcohol use is defined as consuming 5 or more drinks on the same occasion on each of 5 or more days in the past 30 days.

Data Source:

U.S. Department of Health and Human Services, SAMHSA. National Survey on Drug Use and Health.

<http://oas.samhsa.gov/NSDUH/2k9NSDUH/tabs/TOC.htm>

**NATIONAL SURVEY ON DRUG USE AND HEALTH
U.S. AGES 18-25, 1999-2009**

Estimated Past-Month Substance Use (%)

	2009	2008	2007	2006	2005	2004	2003	2002	2001	2000	1999
Alcohol	61.8	61.2	61.2	61.9	60.9	60.5	61.4	60.5	58.8	56.8	57.2
Binge Alcohol Use *	41.7	41.0	41.8	42.2	41.9	41.2	41.6	40.9	38.7	37.8	37.9
Heavy Alcohol Use **	13.7	14.5	14.7	15.6	15.3	15.1	15.1	14.9	13.6	12.8	13.3
Any Tobacco	41.6	41.4	41.8	43.9	44.3	44.6	44.8	45.3	43.9	42.9	44.6
Cigarettes	35.8	35.7	36.2	38.4	39.0	39.5	40.2	40.8	39.1	38.3	39.7
Smokeless Tobacco	6.1	5.4	5.3	5.2	5.1	4.9	4.7	4.8	5.4	5.0	5.7
Any Illicit Drug	21.2	19.6	19.7	19.8	20.1	19.4	20.3	20.2	18.8	15.9	16.4
Marijuana/Hashish	18.1	16.5	16.4	16.3	16.6	16.1	17.0	17.3	16.0	13.6	14.2
Inhalant	0.4	0.3	0.4	0.4	0.5	0.4	0.4	0.5	0.6	0.6	0.6
Hallucinogen	1.8	1.7	1.5	1.7	1.5	1.5	1.7	1.9	2.7	1.8	1.9
LSD	0.3	0.3	0.2	0.2	0.2	0.3	0.2	0.1	0.6	0.8	1.0
PCP	0.0	0.0	0.0	0.0	0.0	0.1	0.1	0.0	0.1	0.1	0.1
Ecstasy	1.1	0.9	0.7	1.0	0.8	0.7	0.7	1.1	1.7	NA	NA
Cocaine (any form)	1.4	1.5	1.7	2.2	2.6	2.1	2.2	2.0	1.9	1.4	1.7
Crack Cocaine	0.1	0.2	0.2	0.2	0.3	0.3	0.2	0.2	0.3	0.1	0.3
Heroin	0.2	0.2	0.1	0.2	0.2	0.1	0.1	0.1	0.2	0.1	0.1
Pain Reliever (non-medical use)	4.8	4.6	4.6	4.9	4.7	4.7	4.7	4.1	3.6	2.7	2.6
OxyContin	0.5	0.4	0.5	0.4	0.4	0.4	NA	NA	NA	NA	NA
Stimulant (non-medical use)	1.3	1.1	1.1	1.4	1.4	1.5	1.3	1.3	1.3	0.8	1.1
Methamphetamine	0.2	0.2	0.4	0.6	0.7	0.7	0.6	0.6	0.7	0.3	0.5
Sedative (non-medical use)	0.2	0.2	0.2	0.2	0.2	0.2	0.2	0.2	0.2	0.1	0.2
Tranquilizer (non-medical use)	1.8	1.7	1.7	2.0	1.9	1.8	1.7	1.6	1.3	1.0	1.1

Estimated Lifetime Substance Use (%)

	2009	2008	2007	2006	2005	2004	2003	2002	2001	2000	1999
Alcohol	85.8	85.6	85.2	86.5	85.7	86.2	87.1	86.7	85.0	84.0	83.9
Any Tobacco	69.6	70.2	70.3	71.8	72.3	73.5	74.8	75.5	73.6	72.1	--
Cigarettes	63.7	64.2	64.7	66.6	67.3	68.7	70.2	71.2	69.0	67.3	68.9
Smokeless Tobacco	21.0	20.3	20.1	20.2	20.8	21.4	22.0	23.7	23.7	23.6	25.8
Any Illicit Drug	58.1	56.6	57.4	59.0	59.2	59.2	60.5	59.8	55.6	51.2	52.6
Marijuana/Hashish	52.2	50.4	50.8	52.4	52.4	52.8	53.9	53.8	50.0	45.7	46.8
Inhalant	10.7	10.4	11.3	12.5	13.3	14.0	14.9	15.7	13.4	12.8	14.1
Hallucinogen	19.0	17.7	19.2	20.2	21.0	21.3	23.3	24.2	22.1	19.3	19.3
LSD	6.8	6.5	7.3	8.9	10.5	12.1	14.0	15.9	15.3	14.0	14.7
PCP	1.4	1.6	1.6	1.9	2.2	2.3	3.0	2.7	2.6	2.3	2.4
Ecstasy	12.4	12.1	12.8	13.4	13.7	13.8	14.8	15.1	13.1	9.7	NA
Cocaine (any form)	14.8	14.4	15.0	15.7	15.1	15.2	15.0	15.4	13.0	10.9	11.9
Crack Cocaine	2.9	2.7	3.0	3.6	3.5	3.5	3.8	3.8	3.4	2.8	3.3
Heroin	1.7	1.4	1.5	1.6	1.5	1.6	1.6	1.6	1.6	1.4	1.8
Pain Reliever (non-medical use)	24.3	24.4	24.8	25.5	25.5	24.3	23.7	22.1	18.2	14.6	15.2
OxyContin	6.2	5.3	5.2	5.1	5.0	4.3	3.6	2.6	NA	NA	NA
Stimulant (non-medical use)	10.6	10.5	10.9	12.0	12.3	12.1	12.2	12.2	9.5	7.6	9.0
Methamphetamine	4.5	4.7	5.6	6.4	6.7	7.0	6.9	7.4	5.1	4.1	5.2
Sedative (non-medical use)	1.6	1.5	1.8	1.9	2.0	1.9	1.8	2.1	1.9	1.6	2.0
Tranquilizer (non-medical use)	12.8	12.2	12.7	13.1	13.4	12.2	12.3	11.2	8.9	7.4	7.9
Needle/Injection Drug Use	1.3	0.9	1.3	1.2	1.4	1.3	1.3	1.2			

NA Not included in survey for indicated year

* "Binge" alcohol use in the National Survey on Drug Use and Health is defined as consuming 5 or more drinks on the same occasion on at least one day in the past 30 days.

** "Heavy" alcohol use is defined as consuming 5 or more drinks on the same occasion on each of 5 or more days in the past 30 days.

Data Source:

U.S. Department of Health and Human Services, SAMHSA. National Survey on Drug Use and Health.

<http://oas.samhsa.gov/NSDUH/2k9NSDUH/tabs/TOC.htm>

**NATIONAL SURVEY ON DRUG USE AND HEALTH
U.S. AGES 26 AND OLDER, 1999-2009**

Estimated Past-Month Substance Use (%)

	2009	2008	2007	2006	2005	2004	2003	2002	2001	2000	1999
Alcohol	54.9	54.8	54.1	53.7	55.1	53.0	52.5	53.9	50.8	49.0	48.7
Binge Alcohol Use *	22.4	22.1	21.9	21.4	21.0	21.1	21.0	21.4	18.8	19.1	18.6
Heavy Alcohol Use **	6.2	6.3	6.1	6.0	5.6	6.1	5.9	5.9	4.8	4.8	4.9
Any Tobacco	27.3	28.3	28.5	29.4	29.0	28.5	29.3	29.9	29.0	28.9	29.5
Cigarettes	23.0	23.8	24.1	24.7	24.3	24.1	24.7	25.2	24.2	24.2	24.9
Smokeless Tobacco	3.1	3.3	3.0	3.2	3.0	2.7	3.2	3.2	3.0	3.3	3.2
Any Illicit Drug	6.3	5.9	5.8	6.1	5.8	5.5	5.6	5.8	4.5	4.2	4.1
Marijuana/Hashish	4.6	4.2	3.9	4.2	4.1	4.1	4.0	4.0	3.2	3.0	2.8
Inhalant	0.1	0.1	0.1	0.2	0.1	0.1	0.1	0.1	0.1	0.1	0.1
Hallucinogen	0.2	0.1	0.2	0.1	0.2	0.1	0.1	0.2	0.1	0.1	0.1
LSD	0.0	NE	0.0	0.0	0.0	0.0	0.0	0.0	0.0	0.0	0.0
PCP	0.0	NE	0.0	0.0	0.0	0.0	NE	0.0	NE	0.0	NE
Ecstasy	0.1	0.1	0.1	0.1	0.1	0.1	0.1	0.1	0.1	NA	NA
Cocaine (any form)	0.6	0.7	0.7	0.8	0.8	0.7	0.8	0.7	0.6	0.4	0.6
Crack Cocaine	0.2	0.2	0.3	0.3	0.3	0.2	0.3	0.3	0.2	0.1	0.2
Heroin	0.1	0.1	0.1	0.1	0.0	0.1	0.0	0.1	0.0	0.1	0.0
Pain Reliever (non-medical use)	1.6	1.4	1.6	1.5	1.3	1.2	1.3	1.3	1.1	0.9	0.8
OxyContin	0.1	0.1	0.1	0.1	0.1	0.1	NA	NA	NA	NA	NA
Stimulant (non-medical use)	0.4	0.2	0.3	0.4	0.3	0.4	0.4	0.4	0.3	0.2	0.3
Methamphetamine	0.2	0.1	0.2	0.3	0.2	0.2	0.3	0.2	0.2	0.1	0.1
Sedative (non-medical use)	0.1	0.1	0.1	0.2	0.1	0.1	0.1	0.2	0.1	0.1	0.1
Tranquilizer (non-medical use)	0.6	0.6	0.6	0.5	0.6	0.5	0.6	0.6	0.5	0.4	0.4

Estimated Lifetime Substance Use (%)

	2009	2008	2007	2006	2005	2004	2003	2002	2001	2000	1999
Alcohol	88.0	87.3	87.5	87.7	88.2	87.3	88.0	88.0	86.5	85.8	86.1
Any Tobacco	74.4	75.0	75.0	76.0	76.0	76.4	77.6	77.7	75.7	74.7	NA
Cigarettes	70.1	70.7	70.9	71.7	71.9	72.3	73.6	73.7	71.5	70.7	72.3
Smokeless Tobacco	18.5	19.5	19.3	19.9	19.5	19.6	20.6	20.9	19.8	19.1	19.2
Any Illicit Drug	47.8	48.0	46.8	45.5	46.3	45.6	46.1	45.7	41.2	38.5	39.2
Marijuana/Hashish	42.7	42.6	42.0	40.6	41.1	41.0	41.2	40.8	37.0	34.4	34.7
Inhalant	8.6	8.6	8.6	8.6	8.5	8.5	8.6	8.6	7.1	6.4	6.5
Hallucinogen	15.4	15.2	14.2	14.7	14.0	14.4	14.2	14.1	11.9	11.2	10.8
LSD	10.9	11.0	10.6	10.8	10.1	10.5	10.8	10.5	8.7	8.6	8.4
PCP	2.9	3.1	2.9	3.1	3.1	3.2	3.3	3.5	2.9	2.9	2.8
Ecstasy	4.9	4.4	4.1	3.9	3.6	3.4	3.1	2.6	2.0	1.8	NA
Cocaine (any form)	16.1	16.4	16.0	15.8	15.2	15.6	16.3	15.9	13.6	12.4	12.7
Crack Cocaine	3.8	3.9	3.9	3.9	3.6	3.6	3.6	3.9	2.9	2.5	2.9
Heroin	1.6	1.7	1.7	1.7	1.6	1.4	1.7	1.7	1.5	1.3	1.4
Pain Reliever (non-medical use)	12.7	12.7	11.8	12.0	11.8	11.5	11.5	11.1	8.4	7.6	8.1
OxyContin	1.7	1.4	1.2	1.1	0.9	0.8	0.8	0.5	NA	NA	NA
Stimulant (non-medical use)	9.2	8.9	9.1	9.4	8.7	9.6	10.0	10.4	7.1	6.7	7.3
Methamphetamine	5.8	5.7	5.8	6.3	5.5	6.5	6.9	7.1	4.5	4.3	4.5
Sedative (non-medical use)	4.1	4.3	4.0	4.3	4.4	4.9	4.8	5.1	3.9	3.8	4.1
Tranquilizer (non-medical use)	8.7	8.7	8.1	8.7	8.6	8.3	8.5	8.3	6.2	6.0	6.5
Needle/Injection Drug Use	1.7	2.0	1.9	1.8	1.7	1.6	1.8	2.0			

NA Not included in survey for indicated year

NE No estimate reported due to low precision

* "Binge" alcohol use in the National Survey on Drug Use and Health is defined as consuming 5 or more drinks on the same occasion on at least one day in the past 30 days.

** "Heavy" alcohol use is defined as consuming 5 or more drinks on the same occasion on each of 5 or more days in the past 30 days.

Data Source:

U.S. Department of Health and Human Services, SAMHSA. National Survey on Drug Use and Health.

<http://oas.samhsa.gov/NSDUH/2k9NSDUH/tabs/TOC.htm>

**NATIONAL SURVEY ON DRUG USE AND HEALTH
SUBSTANCE USE, PROBLEMS, AND PERCEPTIONS (%)
U.S. AND MISSOURI AGE GROUPS, AVERAGE OF 2007 & 2008**

Estimated Past-Month Substance Use (%): U.S. and Missouri Age Groups, 2007/2008

	AGE 12 AND OLDER		AGE 12-17		AGE 18-25		AGE 26 AND OLDER	
	U.S.	Missouri	U.S.	Missouri	U.S.	Missouri	U.S.	Missouri
Alcohol	51.39	50.32	15.27	14.90	61.19	62.25	54.44	52.93
Binge Alcohol Use *	23.28	23.79	9.25	9.47	41.40	43.37	22.01	22.40
Any Tobacco	28.49	32.56	11.91	13.90	41.61	47.06	28.42	32.57
Cigarettes	24.08	27.23	9.46	11.30	35.93	39.85	23.97	27.20
Any Illicit Drug	8.02	7.38	9.40	8.78	19.69	18.70	5.84	5.32
Any Illicit Drug Except Marijuana	3.58	3.87	4.53	4.73	7.96	9.27	2.71	2.86
Marijuana	5.96	5.42	6.67	6.29	16.45	15.32	4.06	3.67

Estimated Past-Year Substance Use (%): U.S. and Missouri Age Groups, 2007/2008

	AGE 12 AND OLDER		AGE 12-17		AGE 18-25		AGE 26 AND OLDER	
	U.S.	Missouri	U.S.	Missouri	U.S.	Missouri	U.S.	Missouri
Marijuana	10.22	9.47	12.74	12.22	27.52	25.45	6.91	6.47
First Use of Marijuana	1.65	1.62	5.46	5.30	6.47	6.42	0.12	0.12
Cocaine	2.21	2.00	1.37	1.31	5.95	5.93	1.68	1.43
Nonmedical Use of Pain Reliever	4.89	4.49	6.56	6.71	12.05	11.72	3.44	3.00

Estimated Past-Year Problem (%): U.S. and Missouri Age Groups, 2007/2008

	AGE 12 AND OLDER		AGE 12-17		AGE 18-25		AGE 26 AND OLDER	
	U.S.	Missouri	U.S.	Missouri	U.S.	Missouri	U.S.	Missouri
Alcohol Dependence or Abuse	7.43	7.70	5.14	5.73	17.02	18.37	6.08	6.19
Alcohol Dependence	3.46	3.16	2.04	2.09	7.23	6.51	2.99	2.74
Illicit Drug Dependence or Abuse	2.78	2.78	4.47	4.75	7.85	7.96	1.69	1.66
Illicit Drug Dependence	1.92	1.89	2.43	2.68	5.53	5.50	1.23	1.20
Alcohol or Illicit Drug Dependence or Abuse	8.95	9.40	7.65	8.01	20.73	23.03	7.10	7.33
Needed But Did Not Receive Treatment for Alcohol Use	7.06	7.16	4.96	5.39	16.41	17.28	5.72	5.71
Needed But Did Not Receive Treatment for Illicit Drug Use	2.52	2.55	4.18	4.32	7.32	7.61	1.47	1.49
At Least One Major Depressive Episode **	--	--	8.21	8.68	--	--	--	--

Perceptions Regarding Substance Use (%): U.S. and Missouri Age Groups, 2007/2008

	AGE 12 AND OLDER		AGE 12-17		AGE 18-25		AGE 26 AND OLDER	
	U.S.	Missouri	U.S.	Missouri	U.S.	Missouri	U.S.	Missouri
Great risk in smoking marijuana once a month	37.87	36.81	34.19	36.53	23.98	22.70	40.74	39.18
Great risk in having 5 or more drinks once or twice a week	41.94	39.25	39.98	36.70	33.21	27.03	43.70	41.61
Great risk in smoking 1 or more packs of cigarettes per day	73.72	69.41	69.26	66.91	69.80	64.71	74.98	70.51

* "Binge" alcohol use in the National Survey on Drug Use and Health: Consuming 5 or more drinks on the same occasion on at least one day in the past 30 days.

** Depressed mood or loss of interest or pleasure in daily activities, and majority of clinical symptoms for depression, lasting at least two weeks.

-- Not available

Data Source:

U.S. Department of Health and Human Services, SAMHSA. National Survey on Drug Use and Health.

**NATIONAL SURVEY ON DRUG USE AND HEALTH
SUBSTANCE USE, PROBLEMS, AND PERCEPTIONS (#)
MISSOURI AGE GROUPS, AVERAGE OF 2007 & 2008**

Estimated Past-Month Substance Use: Missouri Age Groups, 2007/2008

	AGE 12 AND OLDER Missouri	AGE 12-17 Missouri	AGE 18-25 Missouri	AGE 26 AND OLDER Missouri
Alcohol	2,440,000	73,000	388,000	1,979,000
Binge Alcohol Use *	1,154,000	46,000	271,000	838,000
Any Tobacco	1,579,000	68,000	294,000	1,218,000
Cigarettes	1,321,000	55,000	249,000	1,017,000
Any Illicit Drug	358,000	43,000	117,000	199,000
Any Illicit Drug Except Marijuana	188,000	23,000	58,000	107,000
Marijuana	264,000	31,000	96,000	137,000

Estimated Past-Year Substance Use: Missouri Age Groups, 2007/2008

	AGE 12 AND OLDER Missouri	AGE 12-17 Missouri	AGE 18-25 Missouri	AGE 26 AND OLDER Missouri
Marijuana	460,000	60,000	159,000	242,000
First Use of Marijuana	45,000	23,000	20,000	2,000
Cocaine	97,000	6,000	37,000	54,000
Nonmedical Use of Pain Reliever	218,000	33,000	73,000	112,000

Estimated Past-Year Problem: Missouri Age Groups, 2007/2008

	AGE 12 AND OLDER Missouri	AGE 12-17 Missouri	AGE 18-25 Missouri	AGE 26 AND OLDER Missouri
Alcohol Dependence or Abuse	374,000	28,000	115,000	231,000
Alcohol Dependence	153,000	10,000	41,000	102,000
Illicit Drug Dependence or Abuse	135,000	23,000	50,000	62,000
Illicit Drug Dependence	92,000	13,000	34,000	45,000
Alcohol or Illicit Drug Dependence or Abuse	457,000	39,000	144,000	274,000
Needed But Did Not Receive Treatment for Alcohol Use	348,000	26,000	108,000	214,000
Needed But Did Not Receive Treatment for Illicit Drug Use	124,000	21,000	47,000	56,000
At Least One Major Depressive Episode **	--	42,000	--	--

Perceptions Regarding Substance Use: Missouri Age Groups, 2007/2008

	AGE 12 AND OLDER Missouri	AGE 12-17 Missouri	AGE 18-25 Missouri	AGE 26 AND OLDER Missouri
Great risk in smoking marijuana once a month	1,785,000	178,000	142,000	1,465,000
Great risk in having 5 or more drinks once or twice a week	1,904,000	179,000	169,000	1,556,000
Great risk in smoking 1 or more packs of cigarettes per day	3,367,000	327,000	404,000	2,636,000

Due to rounding, the sum of the age groups might not match totals.

* "Binge" alcohol use in the National Survey on Drug Use and Health: Consuming 5 or more drinks on the same occasion on at least one day in the past 30 days.

** Depressed mood or loss of interest or pleasure in daily activities, and majority of clinical symptoms for depression, lasting at least two weeks.

-- Not available

Data Source:

U.S. Department of Health and Human Services, SAMHSA. National Survey on Drug Use and Health.

YOUTH RISK BEHAVIOR SURVEY TABLES FOR ALCOHOL AND TOBACCO USE

	2009		2007		2005		2003		2001		1999		1997		1995	
	MO	U.S.	MO	U.S.	MO	U.S.	MO	U.S.	MO	U.S.	MO	U.S.	MO	U.S.	MO	U.S.
Alcohol Use in Lifetime (%)																
Overall Grades 9-12	70.5	72.5	73.5	75.0	72.1	74.3	77.8	74.9	80.1	78.2	79.4	81.0	78.3	79.1	82.7	80.4
Grade 9	62.0	63.4	67.8	65.5	64.5	66.5	73.6	65.0	76.4	73.1	73.6	73.4	69.3	72.0	77.5	72.4
Grade 10	68.3	71.1	74.1	74.7	70.6	74.4	75.9	75.7	78.8	76.3	79.2	83.2	82.1	77.4	82.7	78.9
Grade 11	76.8	77.8	77.7	79.4	75.7	76.3	81.0	78.6	78.6	80.4	84.6	80.8	77.0	81.9	85.8	83.2
Grade 12	77.5	79.7	75.9	82.8	79.2	81.7	81.9	83.0	87.7	85.1	80.8	88.3	86.1	84.0	86.6	85.5
Alcohol Use in Past 30 Days (%)																
Overall Grades 9-12	39.3	41.8	44.4	44.7	40.8	43.3	49.2	44.9	47.6	47.1	49.9	50.0	51.4	50.8	55.7	51.6
Grade 9	28.6	31.5	38.5	35.7	30.4	36.2	44.4	36.2	43.2	41.1	45.4	40.6	42.6	44.2	49.8	45.6
Grade 10	37.7	40.6	44.7	41.8	41.5	42.0	46.1	43.5	47.7	45.2	43.3	49.7	50.9	47.2	54.9	49.5
Grade 11	48.4	45.7	46.7	49.0	44.3	46.0	50.9	47.0	48.4	49.3	55.5	50.9	52.3	53.2	60.5	53.7
Grade 12	45.8	51.7	48.6	54.9	48.8	50.8	57.3	55.9	52.2	55.2	57.2	61.7	62.2	57.3	59.4	56.5
Binge Drinking in Past 30 Days (%)																
Overall Grades 9-12	25.3	24.2	29.1	26.0	24.9	25.5	30.5	28.3	34.1	29.9	32.0	31.5	37.9	33.4	39.9	32.6
Grade 9	15.2	15.3	22.3	17.0	13.6	19.0	25.3	19.8	28.0	24.5	23.5	21.1	28.4	25.7	34.2	24.5
Grade 10	24.0	22.3	26.8	23.7	26.3	24.6	27.6	27.4	33.0	28.2	28.2	32.2	35.5	29.9	37.0	30.3
Grade 11	32.1	28.3	33.0	29.9	29.0	27.6	32.0	31.8	36.5	32.2	40.8	34.0	39.1	37.5	46.8	34.9
Grade 12	32.7	33.5	35.3	36.5	32.4	32.8	38.9	37.2	40.0	36.7	38.7	41.6	51.3	39.3	43.7	39.0
Alcohol Use Before Age 13 (%)																
Overall Grades 9-12	20.4	21.1	20.9	23.8	24.2	25.6	25.4	27.8	30.0	29.1	33.5	32.2	33.6	31.1	39.9	32.4
Grade 9	23.9	28.1	30.5	30.9	34.1	33.9	38.2	36.4	38.7	39.7	40.2	40.4	42.4	41.9	51.3	41.0
Grade 10	22.9	22.2	20.5	24.4	22.5	26.2	26.4	28.5	31.2	28.8	38.0	35.6	32.6	32.0	41.3	34.1
Grade 11	18.2	17.9	17.8	19.6	23.8	20.5	20.3	23.0	26.5	23.4	30.6	26.2	29.1	29.9	35.2	29.6
Grade 12	15.3	14.2	11.8	18.0	14.4	19.3	14.0	20.3	21.3	21.2	21.4	24.3	27.3	22.8	27.9	25.8
Cigarette Use in Lifetime (%)																
Overall Grades 9-12	46.5	46.3	50.9	50.3	49.6	54.3	63.3	58.4	68.5	63.9	69.8	70.4	74.0	70.2	75.0	71.3
Grade 9	34.0	37.7	47.2	42.7	40.7	48.7	60.8	52.0	62.5	58.4	67.7	61.8	72.3	67.7	73.1	63.4
Grade 10	44.1	44.0	45.9	48.8	51.2	52.5	59.7	58.3	68.9	62.6	70.8	73.9	73.7	70.0	73.5	71.1
Grade 11	52.9	50.0	57.4	53.4	53.4	57.5	66.6	60.0	68.4	65.9	69.5	69.9	73.0	68.8	77.6	75.8
Grade 12	57.9	55.5	53.7	59.3	54.3	60.3	66.9	65.4	75.9	71.1	72.1	78.0	77.4	73.7	76.3	73.8
Cigarette Use in Past 30 Days (%)																
Overall Grades 9-12, U.S.	18.9	19.5	23.8	20.0	21.3	23.0	24.8	21.9	30.3	28.5	32.8	34.8	40.3	36.4	39.8	34.8
Grade 9, U.S.	9.4	13.5	22.2	14.3	14.1	19.7	25.6	17.4	27.0	23.9	27.1	27.6	34.9	33.4	39.9	31.2
Grade 10, U.S.	19.0	18.3	17.8	19.6	21.4	21.4	23.5	21.8	29.8	26.9	33.9	34.7	39.1	35.3	37.6	33.1
Grade 11, U.S.	22.8	22.3	30.6	21.6	24.3	24.3	28.2	23.6	29.6	29.8	38.1	36.0	40.1	36.6	41.9	35.9
Grade 12, U.S.	26.7	25.2	25.4	26.5	26.5	27.6	21.4	26.2	35.4	35.2	33.5	42.8	48.2	39.6	40.1	38.2
Cigarette Use Before Age 13 (%)																
Overall Grades 9-12, U.S.	9.9	10.7	13.4	14.2	14.8	16.0	20.2	18.3	25.7	22.1	25.2	24.7	27.4	24.8	32.2	24.9
Grade 9, U.S.	8.2	12.1	15.7	16.3	15.9	18.6	28.1	19.3	31.1	26.2	30.4	27.0	34.2	32.0	38.5	28.1
Grade 10, U.S.	13.3	11.2	12.6	14.3	14.2	16.0	21.9	20.1	26.5	22.9	27.2	28.5	24.3	27.5	32.5	25.6
Grade 11, U.S.	8.3	10.3	14.3	12.0	16.6	14.4	17.4	16.0	22.2	18.5	23.2	21.1	25.4	22.2	28.9	25.0
Grade 12, U.S.	9.7	8.6	10.1	13.3	12.3	13.9	11.3	16.5	21.1	19.0	17.8	20.7	23.3	18.6	26.2	21.5

Values shown are estimates based on sampling. Apparent differences in values between years--and between U.S. and Missouri--may not be statistically significant.

Data Source: U.S. Department of Health and Human Services, Centers for Disease Control and Prevention.

YOUTH RISK BEHAVIOR SURVEY TABLES FOR ILLICIT DRUG USE

	2009		2007		2005		2003		2001		1999		1997		1995	
	MO	U.S.	MO	U.S.	MO	U.S.	MO	U.S.	MO	U.S.	MO	U.S.	MO	U.S.	MO	U.S.
Marijuana Use in Past 30 Days (%)																
Overall Grades 9-12	20.6	20.8	19.0	19.7	18.1	20.2	21.8	22.4	24.4	23.9	25.6	26.7	28.2	26.2	21.8	25.3
Grade 9	13.7	15.5	12.5	14.7	11.7	17.4	20.7	18.5	25.8	19.4	22.3	21.7	23.4	23.6	22.8	20.9
Grade 10	17.6	21.1	16.7	19.3	22.2	20.2	18.0	22.0	21.9	24.8	24.5	27.8	26.2	25.0	22.4	25.5
Grade 11	27.6	23.2	26.6	21.4	23.2	21.0	23.0	24.1	24.8	25.8	31.8	26.7	29.9	29.3	21.9	27.6
Grade 12	25.0	24.6	21.2	25.1	15.5	22.8	25.4	25.8	24.6	26.9	24.5	31.5	34.9	26.6	19.5	26.2
Marijuana Use Before Age 13 (%)																
Overall Grades 9-12	6.7	7.5	7.8	8.3	8.8	8.7	10.0	9.9	12.4	10.2	13.6	11.3	9.8	9.7	8.2	7.6
Grade 9	6.3	9.1	8.9	9.8	11.4	11.2	13.1	11.7	15.2	11.6	17.0	12.7	14.3	14.9	12.0	9.2
Grade 10	6.7	8.3	7.1	8.7	8.5	9.1	11.7	10.8	10.9	12.1	13.1	12.6	7.9	10.4	8.3	9.1
Grade 11	7.1	6.5	8.9	7.2	9.5	7.1	7.1	8.1	12.9	8.5	14.8	9.5	7.8	8.3	6.4	6.7
Grade 12	6.7	5.2	5.5	6.6	5.2	6.2	6.4	7.8	9.5	7.8	8.2	9.5	7.6	5.8	4.2	5.4
Ecstasy Use in Lifetime (%)																
Overall Grades 9-12	5.7	6.7	6.9	5.8	6.1	6.3	6.7	11.1	NA	11.1						
Grade 9	1.3	4.9	5.5	4.6	3.8	5.8	5.9	10.9	NA	7.5						
Grade 10	6.2	5.2	5.1	5.3	5.2	6.0	4.5	9.0	NA	10.5						
Grade 11	7.5	8.7	8.2	5.6	7.3	6.5	7.2	11.4	NA	13.7						
Grade 12	8.4	8.0	8.2	7.6	8.5	6.7	9.7	12.8	NA	14.1						
Inhalant Use in Lifetime (%)																
Overall Grades 9-12	10.2	11.7	12.7	13.3	12.2	12.4	10.5	12.1	12.7	14.7	12.8	14.6	17.4	16.0	20.0	20.3
Grade 9	10.7	13.0	17.3	15.0	12.5	14.1	13.5	13.6	13.9	17.4	13.8	16.5	18.4	19.0	26.0	24.5
Grade 10	11.1	12.5	11.0	14.6	13.1	13.2	11.2	11.1	14.2	14.0	13.8	16.0	19.9	16.5	21.2	22.4
Grade 11	9.3	11.5	10.4	12.5	10.8	11.4	10.5	11.0	12.1	13.8	12.3	13.4	13.2	15.4	18.5	19.2
Grade 12	9.1	9.1	10.1	10.2	11.3	10.1	6.2	11.8	9.6	12.5	9.8	11.3	16.6	13.4	11.5	15.9
Cocaine Use in Lifetime (%)																
Overall Grades 9-12	5.0	6.4	6.6	7.2	7.4	7.6	6.6	8.7	8.6	9.4	7.7	9.5	9.3	8.2	7.4	7.0
Grade 9	2.2	4.5	4.5	4.8	3.1	6.0	5.4	6.8	8.1	7.2	6.7	5.8	6.0	6.7	7.5	5.7
Grade 10	4.7	5.6	4.6	7.2	7.2	7.2	7.1	8.5	5.0	8.6	6.0	9.9	7.3	7.5	7.4	7.5
Grade 11	6.8	7.7	8.2	7.7	8.8	8.7	7.1	9.0	10.2	10.4	8.6	9.9	9.6	9.1	8.7	7.2
Grade 12	6.8	7.9	9.4	9.5	11.1	8.9	7.0	10.5	11.4	12.1	9.3	13.7	14.5	9.2	5.6	7.4
Methamphetamine Use in Lifetime (%)																
Overall Grades 9-12	3.7	4.1	3.7	4.4	6.4	6.2	6.2	7.6	10.4	9.8	8.2	9.1				
Grade 9	1.9	3.3	2.9	3.6	2.9	5.7	5.1	6.7	9.7	8.1	5.7	6.3				
Grade 10	3.3	3.7	2.3	4.1	4.9	5.9	8.0	7.5	7.5	9.7	8.2	9.3				
Grade 11	4.9	5.2	4.6	5.4	8.4	6.7	6.6	8.0	9.7	9.2	8.4	10.1				
Grade 12	4.3	4.1	4.7	4.5	9.7	6.4	5.0	8.0	14.8	12.8	10.8	11.5				
Heroin Use in Lifetime (%)																
Overall Grades 9-12	2.8	2.5	2.3	2.3	2.7	2.4	1.7	3.3	2.7	3.1	2.1	2.4				
Grade 9	0.9	2.1	2.0	2.6	2.1	2.8	3.4	3.5	2.5	3.2	1.8	2.0				
Grade 10	2.5	2.2	1.8	1.8	2.0	2.5	1.2	2.9	1.5	3.3	2.4	1.8				
Grade 11	3.6	3.2	2.5	1.8	3.0	1.8	0.9	3.0	2.5	2.8	1.5	2.6				
Grade 12	4.2	2.5	2.1	2.6	3.2	2.0	1.0	2.9	3.7	3.0	1.9	3.3				
Injection Drug Use in Lifetime (%)																
Overall Grades 9-12	2.4	2.1	2.5	2.0	2.3	2.1	1.3	3.2	1.6	2.3	2.0	1.8	2.8	2.1	2.9	2.1
Grade 9	1.3	2.0	3.6	2.0	1.7	2.4	3.2	3.2	1.5	2.5	2.4	1.6	3.5	3.0	3.9	2.8
Grade 10	2.6	2.0	1.8	1.4	1.4	2.3	0.2	3.2	1.2	2.6	1.6	1.2	1.5	2.5	2.7	2.2
Grade 11	2.0	2.5	2.3	1.9	2.9	1.7	0.9	2.8	1.4	1.9	1.6	2.0	2.5	1.6	2.5	1.7
Grade 12	3.6	1.8	1.7	2.4	2.7	1.7	0.5	3.0	1.8	2.1	1.7	2.3	3.0	1.5	1.6	1.6

Values shown are estimates based on sampling. Apparent differences in values between years--and between U.S. and Missouri--may not be statistically significant. NA indicates data not available.

Data Source: U.S. Department of Health and Human Services, Centers for Disease Control and Prevention.

BEHAVIORAL RISK FACTOR SURVEY: TABLES FOR AGES 18 AND OLDER

	2010	2009	2008	2007	2006	2005	2004	2003	2002	2001
Estimated Alcohol Use in Past 30 Days (%)										
Missouri	47.7	50.1	52.0	51.9	50.7	51.8	51.8	53.5	53.6	49.6
U.S. (Median of the States and District of Columbia)	54.4	54.4	54.5	54.8	55.4	56.2	57.1	59.4	58.1	55.8
Estimated Binge Drinking * in Past 30 Days (%)										
Missouri	15.6	17.2	15.3	16.2	16.5					
U.S. (Median of the States and D.C.)	15.1	15.8	15.6	15.8	15.4					
* 5 or more drinks on one occasion for males										
* 4 or more drinks on one occasion for females										
Heavy Drinking ** in Past 30 Days (%)										
Missouri	5.5	4.2	5.4	4.6	6.2	5.0	6.0	5.5	6.1	4.8
U.S. (Median of the States and D.C.)	5.1	5.1	5.1	5.2	4.9	4.9	4.9	5.8	5.9	5.1
** More than 2 drinks per day for males										
** More than 1 drink per day for females										
Estimated Tobacco Smoking in Past 30 Days (%)										
Missouri	21.1	23.1	25.0	24.5	23.2	23.4	24.1	27.2	26.5	25.9
U.S. (Median of the States and D.C.)	17.3	17.9	18.4	19.8	20.1	20.6	20.9	22.0	23.2	23.2
Estimated Former Smokers (%)										
Missouri	26.1	24.8	25.0	23.4	26.8	24.2	24.2	24.3	25.5	24.5
U.S. (Median of the States and D.C.)	25.2	25.5	25.2	24.6	24.7	24.8	24.1	25.2	24.7	24.7

Using survey samples, values shown are estimates weighted to population characteristics.

Apparent differences in values between years, and between U.S. and Missouri, may not be statistically significant.

Data Source:

U.S. Department of Health and Human Services, Centers for Disease Control and Prevention: Behavioral Risk Factor Surveillance System

<http://apps.nccd.cdc.gov/BRFSS/>

MONITORING THE FUTURE SURVEY: TABLES FOR GRADE 8

Estimated Daily Substance Use in Past 30 Days (%): U.S. Students in Grade 8

	2010	2009	2008	2007	2006	2005	2004	2003	2002	2001	2000	1999
Alcohol	0.5	0.5	0.7	0.6	0.5	0.5	0.6	0.8	0.7	0.9	0.8	1.0
Been Drunk Daily	0.2	0.2	0.2	0.2	0.2	0.2	0.2	0.2	0.3	0.2	0.3	0.4
Cigarettes	2.9	2.7	3.1	3.0	4.0	4.0	4.4	4.5	5.1	5.5	7.4	8.1
Smokeless Tobacco	0.9	0.8	0.8	0.8	0.7	0.7	1.0	0.8	0.8	1.2	0.9	0.9
Marijuana/Hashish	1.2	1.0	0.9	0.8	1.0	1.0	0.8	1.0	1.2	1.3	1.3	1.4

Estimated Past-30 Day Substance Use (%): U.S. Students in Grade 8

	2010	2009	2008	2007	2006	2005	2004	2003	2002	2001	2000	1999
Alcohol	13.8	14.9	15.9	15.9	17.2	17.1	18.6	19.7	19.6	21.5	22.4	24.0
Been Drunk (past 30 days)	5.0	5.4	5.4	5.5	6.2	6.0	6.2	6.7	6.7	7.7	8.3	9.4
Binge Alcohol Use (past 2 weeks)*	7.2	7.8	8.1	8.3	8.7	8.4	9.4	9.8	10.3	11.0	11.7	13.1
Cigarettes	7.1	6.5	6.8	7.1	8.7	9.3	9.2	10.2	10.7	12.2	14.6	17.5
Smokeless Tobacco	4.1	3.7	3.5	3.2	3.7	3.3	4.1	4.1	3.3	4.0	4.2	4.5
Any Illicit Drug	9.5	8.1	7.6	7.4	8.1	8.5	8.4	9.7	10.4	11.7	11.9	12.2
Marijuana/Hashish	8.0	6.5	5.8	5.7	6.5	6.6	6.4	7.5	8.3	9.2	9.1	9.7
Inhalants	3.6	3.8	4.1	3.9	4.1	4.2	4.5	4.1	3.8	4.0	4.5	5.0
Hallucinogens	1.0	0.9	0.9	1.0	0.9	1.1	1.0	1.2	1.2	1.6	1.2	1.3
LSD	0.6	0.5	0.5	0.5	0.4	0.5	0.5	0.6	0.7	1.0	1.0	1.1
Cocaine (all forms)	0.6	0.8	0.8	0.9	1.0	1.0	0.9	0.9	1.1	1.2	1.2	1.3
Crack Cocaine	0.4	0.5	0.5	0.6	0.6	0.6	0.6	0.7	0.8	0.8	0.8	0.8
Heroin	0.4	0.4	0.4	0.4	0.3	0.5	0.5	0.4	0.5	0.6	0.5	0.6
Amphetamines	1.8	1.9	2.2	2.0	2.1	2.3	2.3	2.7	2.8	3.2	3.4	3.4
Methamphetamine	0.7	0.5	0.7	0.6	0.6	0.7	0.6	1.2	1.1	1.3	0.8	1.1
Tranquilizers	1.2	1.2	1.2	1.1	1.3	1.3	1.2	1.4	1.2	1.2	1.4	1.1
Steroids	0.3	0.4	0.5	0.4	0.5	0.5	0.5	0.7	0.8	0.7	0.8	0.7
MDMA (Ecstasy)	1.1	0.6	0.8	0.6	0.7	0.6	0.8	0.7	1.4	1.8	1.4	0.8

Estimated Lifetime Substance Use (%): U.S. Students in Grade 8

	2010	2009	2008	2007	2006	2005	2004	2003	2002	2001	2000	1999
Alcohol	35.8	36.6	38.9	38.9	40.5	41.0	43.9	45.6	47.0	50.5	51.7	52.1
Ever Been Drunk	16.3	17.4	18.0	17.9	19.5	19.5	19.9	20.3	21.3	23.4	25.1	24.8
Cigarettes	20.0	20.1	20.5	22.1	24.6	25.9	27.9	28.4	31.4	36.6	40.5	44.1
Smokeless Tobacco	9.9	9.6	9.8	9.1	10.2	10.1	11.0	11.3	11.2	11.7	12.8	14.4
Any Illicit Drug	21.4	19.9	19.6	19.0	20.9	21.4	21.5	22.8	24.5	26.8	26.8	28.3
Marijuana/Hashish	17.3	15.7	14.6	14.2	15.7	16.5	16.3	17.5	19.2	20.4	20.3	22.0
Inhalants	14.5	14.9	15.7	15.6	16.1	17.1	17.3	15.8	15.2	17.1	17.9	19.7
Hallucinogens	3.4	3.0	3.3	3.1	3.4	3.8	3.5	4.0	4.1	5.2	4.6	4.8
LSD	1.8	1.7	1.9	1.6	1.6	1.9	1.8	2.1	2.5	3.4	3.9	4.1
Cocaine (all forms)	2.6	2.6	3.0	3.1	3.4	3.7	3.4	3.6	3.6	4.3	4.5	4.7
Crack Cocaine	1.5	1.7	2.0	2.1	2.3	2.4	2.4	2.5	2.5	3.0	3.1	3.1
Heroin	1.3	1.3	1.4	1.3	1.4	1.5	1.6	1.6	1.6	1.7	1.9	2.3
Amphetamines	5.7	6.0	6.8	6.5	7.3	7.4	7.5	8.4	8.7	10.2	9.9	10.7
Methamphetamine	1.8	1.6	2.3	1.8	2.7	3.1	2.5	3.9	3.5	4.4	4.2	4.5
Tranquilizers	4.4	3.9	3.9	3.9	4.3	4.1	4.0	4.4	4.3	5.0	4.4	4.4
Steroids	1.1	1.3	1.4	1.5	1.6	1.7	1.9	2.5	2.5	2.8	3.0	2.7
MDMA (Ecstasy)	3.3	2.2	2.4	2.3	2.5	2.8	2.8	3.2	4.3	5.2	4.3	2.7

* Binge alcohol use in the Monitoring the Future Survey is defined as consuming 5 or more drinks on the same occasion on at least one day in the past two weeks.

Data Source:

Johnston, L.D., O'Malley, P.M., Bachman, J.G., & Schulenberg, J.E. (2011).
Monitoring the Future national results on adolescent drug use: Overview of key findings, 2010.
 Ann Arbor: Institute for Social Research, The University of Michigan.
<http://monitoringthefuture.org/new.html>

MONITORING THE FUTURE SURVEY: TABLES FOR GRADE 10

Estimated Daily Substance Use in Past 30 Days (%): U.S. Students in Grade 10

	2010	2009	2008	2007	2006	2005	2004	2003	2002	2001	2000	1999
Alcohol	1.1	1.1	1.0	1.4	1.4	1.3	1.3	1.5	1.8	1.9	1.8	1.9
Been Drunk Daily	0.3	0.4	0.3	0.5	0.5	0.4	0.4	0.5	0.5	0.6	0.5	0.7
Cigarettes	6.6	6.3	5.9	7.2	7.6	7.5	8.3	8.9	10.1	12.2	14.0	15.9
Smokeless Tobacco	2.5	1.9	1.4	1.6	1.7	1.9	1.6	1.8	1.7	2.2	1.9	1.5
Marijuana/Hashish	3.3	2.8	2.7	2.8	2.8	3.1	3.2	3.6	3.9	4.5	3.8	3.8

Estimated Past-30 Day Substance Use (%): U.S. Students in Grade 10

	2010	2009	2008	2007	2006	2005	2004	2003	2002	2001	2000	1999
Alcohol	28.9	30.4	28.8	33.4	33.8	33.2	35.2	35.4	35.4	39.0	41.0	40.0
Been Drunk (past 30 days)	14.7	15.5	14.4	18.1	18.8	17.6	18.5	18.2	18.3	21.9	23.5	22.5
Binge Alcohol Use (past 2 weeks)*	16.3	17.5	16.0	19.6	19.9	19.0	19.9	20.0	20.3	22.8	24.1	23.5
Cigarettes	13.6	13.1	12.3	14.0	14.5	14.9	16.0	16.7	17.7	21.3	23.9	25.7
Smokeless Tobacco	7.5	6.5	5.0	6.1	5.7	5.6	4.9	5.3	6.1	6.9	6.1	6.5
Any Illicit Drug	18.5	17.8	15.8	16.9	16.8	17.3	18.3	19.5	20.8	22.7	22.5	22.1
Marijuana/Hashish	16.7	15.9	13.8	14.2	14.2	15.2	15.9	17.0	17.8	19.8	19.7	19.4
Inhalants	2.0	2.2	2.1	2.5	2.3	2.2	2.4	2.2	2.4	2.4	2.6	2.6
Hallucinogens	1.6	1.4	1.3	1.7	1.5	1.5	1.6	1.5	1.6	2.1	2.3	2.9
LSD	0.7	0.5	0.7	0.7	0.7	0.6	0.6	0.6	0.7	1.5	1.6	2.3
Cocaine (all forms)	0.9	0.9	1.2	1.3	1.5	1.5	1.7	1.3	1.6	1.3	1.8	1.8
Crack Cocaine	0.5	0.4	0.5	0.5	0.7	0.7	0.8	0.7	1.0	0.7	0.9	0.8
Heroin	0.4	0.4	0.4	0.4	0.5	0.5	0.5	0.3	0.5	0.3	0.5	0.7
Amphetamines	3.3	3.3	2.8	4.0	3.5	3.7	4.0	4.3	5.2	5.6	5.4	5.0
Methamphetamine	0.7	0.6	0.7	0.4	0.7	1.1	1.3	1.4	1.8	1.5	2.0	1.8
Tranquilizers	2.2	2.0	1.9	2.6	2.4	2.3	2.3	2.4	2.9	2.9	2.5	2.2
Steroids	0.5	0.5	0.5	0.5	0.6	0.6	0.8	0.8	1.0	0.9	1.0	0.9
MDMA (Ecstasy)	1.9	1.3	1.1	1.2	1.2	1.0	0.8	1.1	1.8	2.6	2.6	1.8

Estimated Lifetime Substance Use (%): U.S. Students in Grade 10

	2010	2009	2008	2007	2006	2005	2004	2003	2002	2001	2000	1999
Alcohol	58.2	59.1	58.3	61.7	61.5	63.2	64.2	66.0	66.9	70.1	71.4	70.6
Ever Been Drunk	36.9	38.6	37.2	41.2	41.4	42.1	42.3	42.4	44.0	48.2	49.3	48.9
Cigarettes	33.0	32.7	31.7	34.6	36.1	38.9	40.7	43.0	47.4	52.8	55.1	57.6
Smokeless Tobacco	16.8	15.2	12.2	15.1	15.0	14.5	13.8	14.6	16.9	19.5	19.1	20.4
Any Illicit Drug	37.0	36.0	34.1	35.6	36.1	38.2	39.8	41.4	44.6	45.6	45.6	46.2
Marijuana/Hashish	33.4	32.3	29.9	31.0	31.8	34.1	35.1	36.4	38.7	40.1	40.3	40.9
Inhalants	12.0	12.3	12.8	13.6	13.3	13.1	12.4	12.7	13.5	15.2	16.6	17.0
Hallucinogens	6.1	6.1	5.5	6.4	6.1	5.8	6.4	6.9	7.8	8.9	8.9	9.7
LSD	3.0	3.0	2.6	3.0	2.7	2.5	2.8	3.5	5.0	6.3	7.6	8.5
Cocaine (all forms)	3.7	4.6	4.5	5.3	4.8	5.2	5.4	5.1	6.1	5.7	6.9	7.7
Crack Cocaine	1.8	2.1	2.0	2.3	2.2	2.5	2.6	2.7	3.6	3.1	3.7	4.0
Heroin	1.3	1.5	1.2	1.5	1.4	1.5	1.5	1.5	1.8	1.7	2.2	2.3
Amphetamines	10.6	10.3	9.0	11.1	11.2	11.1	11.9	13.1	14.9	16.0	15.7	15.7
Methamphetamine	2.5	2.8	2.4	2.8	3.2	4.1	5.3	5.2	6.1	6.4	6.9	7.3
Tranquilizers	7.3	7.0	6.8	7.4	7.2	7.1	7.3	7.8	8.8	9.2	8.0	7.9
Steroids	1.6	1.3	1.4	1.8	1.8	2.0	2.4	3.0	3.5	3.5	3.5	2.7
MDMA (Ecstasy)	6.4	5.5	4.3	5.2	4.5	4.0	4.3	5.4	6.6	8.0	7.3	6.0

* Binge alcohol use in the Monitoring the Future Survey is defined as consuming 5 or more drinks on the same occasion on at least one day in the past two weeks.

Data Source:

Johnston, L.D., O'Malley, P.M., Bachman, J.G., & Schulenberg, J.E. (2011).
Monitoring the Future national results on adolescent drug use: Overview of key findings, 2010.
 Ann Arbor: Institute for Social Research, The University of Michigan.
<http://monitoringthefuture.org/new.html>

MONITORING THE FUTURE SURVEY: TABLES FOR GRADE 12

Estimated Daily Substance Use in Past 30 Days (%): U.S. Students in Grade 12

	2010	2009	2008	2007	2006	2005	2004	2003	2002	2001	2000	1999
Alcohol	2.7	2.5	2.8	3.1	3.0	3.1	2.8	3.2	3.5	3.6	2.9	3.4
Been Drunk Daily	1.6	1.1	1.4	1.3	1.6	1.5	1.8	1.6	1.2	1.4	1.7	1.9
Cigarettes	10.7	11.2	11.4	12.3	12.2	13.6	15.6	15.8	16.9	19.0	20.6	23.1
Smokeless Tobacco	3.1	2.9	2.7	2.8	2.2	2.5	2.8	2.2	2.0	2.8	3.2	2.9
Marijuana/Hashish	6.1	5.2	5.4	5.1	5.0	5.0	5.6	6.0	6.0	5.8	6.0	6.0

Estimated Past-30 Day Substance Use (%): U.S. Students in Grade 12

	2010	2009	2008	2007	2006	2005	2004	2003	2002	2001	2000	1999
Alcohol	41.2	43.5	43.1	44.4	45.3	47.0	48.0	47.5	48.6	49.8	50.0	51.0
Been Drunk (past 30 days)	26.8	27.4	27.6	28.7	30.0	30.2	32.5	30.9	30.3	32.7	32.3	32.9
Binge Alcohol Use (past 2 weeks)	23.2	25.2	24.6	25.9	25.4	27.1	29.2	27.9	28.6	29.7	30.0	30.8
Cigarettes	19.2	20.1	20.4	21.6	21.6	23.2	25.0	24.4	26.7	29.5	31.4	34.6
Smokeless Tobacco	8.5	8.4	6.5	6.6	6.1	7.6	6.7	6.7	6.5	7.8	7.6	8.4
Any Illicit Drug	23.8	23.3	22.3	21.9	21.5	23.1	23.4	24.1	25.4	25.7	24.9	25.9
Marijuana/Hashish	21.4	20.6	19.4	18.8	18.3	19.8	19.9	21.2	21.5	22.4	21.6	23.1
Inhalants	1.4	1.2	1.4	1.2	1.5	2.0	1.5	1.5	1.5	1.7	2.2	2.0
Hallucinogens	1.9	1.6	2.2	1.7	1.5	1.9	1.9	1.8	2.3	3.3	2.6	3.5
LSD	0.8	0.5	1.1	0.6	0.6	0.7	0.7	0.6	0.7	2.3	1.6	2.7
PCP	0.8	0.5	0.6	0.5	0.4	0.7	0.4	0.6	0.4	0.5	0.9	0.8
Cocaine (all forms)	1.3	1.3	1.9	2.0	2.5	2.3	2.3	2.1	2.3	2.1	2.1	2.6
Crack Cocaine	0.7	0.6	0.8	0.9	0.9	1.0	1.0	0.9	1.2	1.1	1.0	1.1
Heroin	0.4	0.4	0.4	0.4	0.4	0.5	0.5	0.4	0.5	0.4	0.7	0.5
Other Narcotics	3.6	4.1	3.8	3.8	3.8	3.9	4.3	4.1	4.0	3.0	2.9	2.6
Amphetamines	3.3	3.0	2.9	3.7	3.7	3.9	4.6	5.0	5.5	5.6	5.0	4.5
Methamphetamine	0.5	0.5	0.6	0.6	0.9	0.9	1.4	1.7	1.7	1.5	1.9	1.7
Crystal Methamphetamine (Ice)	0.6	0.5	0.6	0.6	0.7	0.9	0.8	0.8	1.2	1.1	1.0	0.8
Barbiturates	2.2	2.5	2.8	2.7	3.0	3.3	2.9	2.9	3.2	2.8	3.0	2.6
Methaqualone	0.2	0.3	0.2	0.4	0.4	0.5	0.5	0.4	0.3	0.5	0.2	0.4
Tranquilizers	2.5	2.7	2.6	2.6	2.7	2.9	3.1	2.8	3.3	2.9	2.6	2.5
Steroids	1.1	1.0	1.0	1.0	1.1	0.9	1.6	1.3	1.4	1.3	0.8	0.9
MDMA (Ecstasy)	1.4	1.8	1.8	1.6	1.3	1.0	1.2	1.3	2.4	2.8	3.6	2.5

Estimated Lifetime Substance Use (%): U.S. Students in Grade 12

	2010	2009	2008	2007	2006	2005	2004	2003	2002	2001	2000	1999
Alcohol	71.0	72.3	71.9	72.2	72.7	75.1	76.8	76.6	78.4	79.7	80.3	80.0
Ever Been Drunk	54.1	56.5	54.7	55.1	56.4	57.5	60.3	58.1	61.6	63.9	62.3	62.3
Cigarettes	42.2	43.6	44.7	46.2	47.1	50.0	52.8	53.7	57.2	61.0	62.5	64.6
Smokeless Tobacco	17.6	16.3	15.6	15.1	15.2	17.5	16.7	17.0	18.3	19.7	23.1	23.4
Any Illicit Drug	48.2	46.7	47.4	46.8	48.2	50.4	51.1	51.1	53.0	53.9	54.0	54.7
Marijuana/Hashish	43.8	42.0	42.6	41.8	42.3	44.8	45.7	46.1	47.8	49.0	48.8	49.7
Inhalants	9.0	9.5	9.9	10.5	11.1	11.4	10.9	11.2	11.7	13.0	14.2	15.4
Hallucinogens	8.6	7.4	8.7	8.4	8.3	8.8	9.7	10.6	12.0	14.7	13.0	13.7
LSD	4.0	3.1	4.0	3.4	3.3	3.5	4.6	5.9	8.4	10.9	11.1	12.2
PCP	1.8	1.7	1.8	2.1	2.2	2.4	1.6	2.5	3.1	3.5	3.4	3.4
Cocaine (all forms)	5.5	6.0	7.2	7.8	8.5	8.0	8.1	7.7	7.8	8.2	8.6	9.8
Crack Cocaine	2.4	2.4	2.8	3.2	3.5	3.5	3.9	3.6	3.8	3.7	3.9	4.6
Heroin	1.6	1.2	1.3	1.5	1.4	1.5	1.5	1.5	1.7	1.8	2.4	2.0
Other Narcotics	13.0	13.2	13.2	13.1	13.4	12.8	13.5	13.2	13.5	9.9	10.6	10.2
Amphetamines	11.1	9.9	10.5	11.4	12.4	13.1	15.0	14.4	16.8	16.2	15.6	16.3
Methamphetamine	2.3	2.4	2.8	3.0	4.4	4.5	6.2	6.2	6.7	6.9	7.9	8.2
Crystal Methamphetamine (Ice)	1.8	2.1	2.8	3.4	3.4	4.0	4.0	3.9	4.7	4.1	4.0	4.8
Barbiturates	7.5	8.2	8.5	9.3	10.2	10.5	9.9	8.8	9.5	8.7	9.2	8.9
Methaqualone	0.4	0.7	0.8	1.0	1.2	1.3	1.3	1.0	1.5	1.1	0.8	1.8
Tranquilizers	8.5	9.3	8.9	9.5	10.3	9.9	10.6	10.2	11.4	10.3	8.9	9.3
Steroids	2.0	2.2	2.2	2.2	2.7	2.6	3.4	3.5	4.0	3.7	2.5	2.9
MDMA (Ecstasy)	7.3	6.5	6.2	6.5	6.5	5.4	7.5	8.3	10.5	11.7	11.0	8.0

Data Source:

Johnston, L.D., O'Malley, P.M., Bachman, J.G., & Schulenberg, J.E. (2011).

Monitoring the Future national results on adolescent drug use: Overview of key findings, 2010.

Ann Arbor: Institute for Social Research, The University of Michigan.

<http://monitoringthefuture.org/new.html>

MONITORING THE FUTURE SURVEY: TABLES FOR COLLEGE STUDENTS

Estimated Daily Substance Use in Past 30 Days (%): U.S. College Students

	2009	2008	2007	2006	2005	2004	2003	2002	2001	2000	1999	1998
Alcohol	4.3	4.0	4.3	4.8	4.6	3.7	4.3	5.0	4.7	3.6	4.5	3.9
Been Drunk Daily	0.7	0.5	0.7	0.6	0.5	0.8	1.1	0.8	0.5	0.7	1.0	0.8
Cigarettes	8.0	9.2	9.3	9.2	12.4	13.8	13.8	15.9	15.0	17.8	19.3	18.0
Marijuana/Hashish	4.9	3.9	3.5	4.3	4.0	4.5	4.7	4.1	4.5	4.6	4.0	4.0

Estimated Past-30 Day Substance Use (%): U.S. College Students

	2009	2008	2007	2006	2005	2004	2003	2002	2001	2000	1999	1998
Alcohol	65.8	69.0	66.6	65.4	67.9	67.7	66.2	68.9	67.0	67.4	69.6	68.1
Been Drunk (past 30 days)	42.4	45.3	46.8	47.6	43.1	47.4	40.4	44.4	44.7	43.9	44.6	44.3
Binge Alcohol Use (past 2 weeks)*	36.9	40.0	41.1	40.2	40.1	41.7	38.5	40.1	40.9	39.3	40.0	38.9
Cigarettes	17.9	17.9	19.9	19.2	23.8	24.3	22.5	26.7	25.7	28.2	30.6	30.0
Any Illicit Drug	20.7	18.9	19.3	19.2	19.5	21.2	21.4	21.5	21.9	21.5	21.6	19.7
Any Prescription Drug			6.3	6.5	6.5	6.9	6.6	6.4	5.4	5.6	4.3	3.9
Marijuana/Hashish	18.5	17.0	16.8	16.7	17.1	18.9	19.3	19.7	20.2	20.0	20.7	18.6
Inhalants	0.1	0.4	0.1	0.4	0.3	0.4	0.4	0.7	0.4	0.9	1.5	0.6
Hallucinogens	1.0	1.7	1.3	0.9	1.2	1.3	1.8	1.2	1.8	1.4	2.0	2.1
LSD	0.3	0.8	0.3	0.3	0.1	0.2	0.2	0.2	1.0	0.9	1.2	1.5
Cocaine (all forms)	1.3	1.2	1.7	1.8	1.8	2.4	1.9	1.6	1.9	1.4	1.2	1.6
Crack Cocaine	0.1	0.1	0.1	**	0.1	0.4	0.4	0.3	0.1	0.3	0.3	0.2
Heroin	0.1	**	0.1	0.2	0.1	0.1	0.0	0.0	0.1	0.2	0.1	0.1
Other Narcotics	2.7	2.3	2.2	3.1	3.1	3.0	2.3	1.6	1.7	1.7	1.0	1.1
Amphetamines	3.4	2.8	3.1	2.5	2.9	3.2	3.1	3.0	3.3	2.9	2.3	1.7
Methamphetamine	0.1	0.0	0.1	0.2	0.1	0.2	0.6	0.2	0.5	0.2	1.2	
Crystal Methamphetamine (Ice)	0.0	0.0	0.1	**	0.2	0.1	0.3	0.0	0.1	0.0	0.0	0.3
Barbiturates	1.2	1.4	1.4	1.3	1.3	1.5	1.7	1.7	1.5	1.1	1.1	1.1
Tranquilizers	2.2	1.6	1.8	2.1	2.2	2.7	2.8	3.0	1.5	2.0	1.1	1.3
Steroids	0.2	**	0.1	**	**	**	0.1	**	0.3	**	0.4	0.2
MDMA (Ecstasy)	0.5	0.6	0.4	0.6	0.8	0.7	1.0	0.7	1.5	2.5	2.1	0.8

Estimated Lifetime Substance Use (%): U.S. College Students

	2009	2008	2007	2006	2005	2004	2003	2002	2001	2000	1999	1998
Alcohol	82.6	85.3	83.1	84.7	86.6	84.6	86.2	86.0	86.1	86.6	88.0	88.5
Ever Been Drunk	69.1	72.5	71.6	73.1	72.9	73.4	74.9	75.1	76.1	74.7	75.1	76.8
Any Illicit Drug	51.4	49.5	50.5	50.6	52.3	52.2	53.9	51.8	53.6	53.7	53.2	52.9
Any Prescription Drug			21.9	22.2	22.9	22.9	22.8	20.7	21.1	19.8	19.3	17.7
Marijuana/Hashish	47.5	46.8	47.5	46.9	49.1	49.1	50.7	49.5	51.0	51.2	50.8	49.9
Inhalants	6.9	4.9	6.3	7.4	7.1	8.5	9.7	7.7	9.6	12.9	12.4	12.8
Hallucinogens	8.0	8.5	9.1	10.6	11.0	12.0	14.5	13.6	14.8	14.4	14.8	15.2
LSD	3.3	4.3	3.3	3.5	3.7	5.6	8.7	8.6	12.2	11.8	12.7	13.1
Cocaine (all forms)	8.1	7.2	8.5	7.7	8.8	9.5	9.2	8.2	8.6	9.1	8.4	8.1
Crack Cocaine	1.0	1.4	1.3	2.3	1.7	2.0	3.1	1.9	2.0	2.5	2.4	2.2
Heroin	0.8	0.7	0.5	0.7	0.5	0.9	1.0	1.0	1.2	1.7	0.9	1.7
Other Narcotics	14.0	12.4	14.1	14.6	14.4	13.8	14.2	12.2	11.0	8.9	8.7	8.7
Amphetamines	11.8	9.1	11.2	10.7	12.3	12.7	12.3	11.9	12.4	12.3	11.9	10.6
Methamphetamine	1.0	1.9	1.9	2.9	4.1	5.2	5.8	5.0	5.3	5.1	7.1	
Crystal Methamphetamine (Ice)	0.7	1.1	1.3	1.7	2.4	2.2	2.9	2.0	2.3	1.3	2.8	2.2
Barbiturates	6.0	6.4	5.9	6.3	8.5	7.2	5.7	5.9	6.0	6.9	6.7	5.7
Tranquilizers	9.2	8.6	9.1	10.0	11.9	10.6	11.0	10.7	9.7	8.8	8.2	7.7
Steroids	1.3	1.6	0.6	1.9	1.0	1.6	1.2	1.2	1.5	0.6	1.3	0.9
MDMA (Ecstasy)	6.5	6.2	5.4	6.9	8.3	10.2	12.9	12.7	14.7	13.1	8.4	6.8

* Binge alcohol use in the Monitoring the Future Survey is defined as consuming 5 or more drinks on the same occasion on at least one day in the past two weeks.

** Indicates value is less than 0.05 percent but greater than 0.0 percent.

Data Source:

Johnston, L.D., O'Malley, P.M., Bachman, J.G., & Schulenberg, J.E. (2010).

Monitoring the Future national survey results on drug use, 1975-2009. Volume II: College students and adults ages 19-50. (NIH Publication No. 10-7585). Bethesda, MD: National Institute on Drug Abuse, 305 pp.

<http://monitoringthefuture.org/new.html>

MONITORING THE FUTURE SURVEY: TABLES FOR YOUNG ADULTS AGES 19-28

Estimated Daily Substance Use in Past 30 Days (%): U.S. Young Adults Ages 19-28

	2009	2008	2007	2006	2005	2004	2003	2002	2001	2000	1999	1998
Alcohol	5.3	5.3	5.6	5.4	5.2	4.5	5.1	4.7	4.4	4.1	4.8	4.0
Been Drunk Daily	1.0	0.5	0.6	0.6	0.5	0.7	0.8	0.6	0.4	0.5	0.9	0.5
Cigarettes	15.0	16.7	17.3	18.6	19.6	20.8	20.3	21.2	21.2	21.8	21.5	21.9
Marijuana/Hashish	5.4	5.1	5.0	5.0	4.9	5.0	5.3	4.5	5.0	4.2	4.4	3.7

Estimated Past-30 Day Substance Use (%): U.S. Young Adults Ages 19-28

	2009	2008	2007	2006	2005	2004	2003	2002	2001	2000	1999	1998
Alcohol	69.4	68.9	69.5	68.7	68.6	68.4	67.0	68.3	67.0	66.8	68.2	66.9
Been Drunk (past 30 days)	40.5	40.7	41.4	42.1	39.0	39.0	37.8	37.1	36.8	35.7	37.7	34.2
Binge Alcohol Use (past 2 weeks)*	36.7	37.9	37.8	37.6	37.0	37.1	35.8	35.9	35.9	24.7	35.8	34.1
Cigarettes	23.3	24.6	26.2	27.0	28.6	29.2	28.4	29.2	30.2	30.1	30.3	30.9
Any Illicit Drug	19.8	19.3	18.9	18.5	18.6	19.1	19.9	18.9	18.8	18.1	17.1	16.1
Marijuana/Hashish	17	16.0	16.0	15.7	15.8	16.5	17.3	16.9	16.7	16.1	15.6	14.9
Inhalants	0.2	0.4	0.2	0.3	0.2	0.3	0.3	0.5	0.4	0.5	0.8	0.7
Hallucinogens	0.8	0.9	0.9	0.7	0.8	0.9	1.2	0.9	1.2	1.2	1.3	1.4
LSD	0.2	0.4	0.2	0.2	0.1	0.1	0.2	0.3	0.7	0.8	0.8	1.0
PCP	**	0.1	**	**	0.0	0.1	0.1	0.1	0.0	0.0	0.2	0.2
Cocaine (all forms)	1.8	1.9	2.1	2.3	2.2	2.2	2.4	2.2	2.2	1.7	1.9	1.7
Crack Cocaine	0.2	0.4	0.3	0.3	0.3	0.3	0.3	0.3	0.4	0.4	0.4	0.3
Heroin	0.2	0.1	0.1	0.2	0.1	0.1	0.1	**	0.3	0.1	0.1	0.1
Other Narcotics	3.2	3.6	3.4	3.2	3.5	3.0	2.9	2.9	1.7	1.4	1.2	0.9
Amphetamines	2.5	2.2	2.3	2.2	2.1	2.4	2.5	2.5	2.4	2.3	1.9	1.7
Methamphetamine	0.3	0.3	0.6	0.5	0.7	0.6	0.7	1.0	1.0	0.7	0.8	
Crystal Methamphetamine (Ice)	0.2	0.3	0.3	0.3	0.6	0.4	0.4	0.5	0.4	0.4	0.4	0.3
Barbiturates	1.2	1.9	1.6	1.5	1.7	1.8	1.5	1.5	1.7	1.3	1.1	0.9
Tranquilizers	2.8	2.7	2.8	2.3	2.6	2.7	2.4	2.8	2.1	1.8	1.3	1.2
Steroids	0.3	0.2	0.4	0.1	0.1	0.1	0.1	0.1	0.1	0.1	0.3	0.2
MDMA (Ecstasy)	0.6	0.6	0.5	0.7	0.6	0.6	0.8	1.3	1.8	1.9	1.3	0.8

Estimated Lifetime Substance Use (%): U.S. Young Adults Ages 19-28

	2009	2008	2007	2006	2005	2004	2003	2002	2001	2000	1999	1998
Alcohol	87.9	88.4	87.9	88.9	89.1	89.4	89.3	90.2	89.9	90.7	90.2	90.6
Ever Been Drunk	78.2	80.1	80.1	80.9	79.9	80.1	80.9	81.2	81.1	80.4	81.6	79.8
Any Illicit Drug	59.3	59.3	59.8	59.7	60.4	60.5	60.2	59.0	58.1	58.2	57.4	57.0
Any Prescription Drug			28.8	28.1	27.2	27.8	26.8	24.3	23.8	22.9	21.5	21.4
Marijuana/Hashish	56.0	55.9	56.7	56.7	57.0	57.4	57.2	56.8	55.7	55.1	54.6	54.4
Inhalants	8.9	9.5	9.1	10.9	10.3	11.6	12.2	12.4	12.8	14.3	14.2	14.2
Hallucinogens	14.2	14.8	16.0	17.2	17.6	19.3	19.7	19.6	18.3	18.4	18.0	17.4
LSD	7.3	8.1	9.6	10.1	11.2	13.4	14.6	15.1	16.0	16.4	16.2	15.7
PCP	1.6	2.2	2.1	2.4	2.0	2.7	3.0	2.5	3.1	2.3	2.3	2.7
Cocaine (all forms)	13.9	14.8	14.7	15.2	14.3	15.2	14.7	13.5	13.1	12.7	12.8	12.3
Crack Cocaine	3.3	4.3	3.9	4.4	4.1	4.2	4.7	4.3	4.7	4.6	4.3	3.8
Heroin	1.6	1.9	1.6	1.9	1.7	1.9	1.9	1.8	2.0	1.8	1.7	1.6
Other Narcotics	18.5	19.5	18.8	18.7	17.8	17.6	16.8	13.9	11.5	10.0	9.5	9.1
Amphetamines	14.9	14.6	15.3	15.6	14.6	15.9	15.2	14.8	15.0	15.0	14.1	14.3
Methamphetamine	4.7	6.3	6.7	7.3	8.3	9.0	8.9	9.1	9.0	9.3	8.8	
Crystal Methamphetamine (Ice)	3.4	3.6	3.7	4.7	4.4	4.7	4.7	4.1	4.0	3.9	3.3	3.4
Barbiturates	9.5	10.6	9.8	9.5	10.0	9.7	8.7	8.0	7.8	8.1	7.4	6.9
Tranquilizers	13.8	15.8	14.5	15.0	14.5	14.9	13.8	13.4	11.9	10.5	9.6	9.6
Steroids	1.8	1.8	1.7	1.8	1.8	1.9	1.8	1.6	1.4	1.4	1.9	1.4
MDMA (Ecstasy)	11.5	13.1	13.1	14.4	14.9	16.0	15.3	14.6	13.0	11.6	7.1	7.2

* Binge alcohol use in the Monitoring the Future Survey is defined as consuming 5 or more drinks on the same occasion on at least one day in the past two weeks.

** Indicates value is less than 0.05 percent but greater than 0.0 percent.

Data Source:

Johnston, L.D., O'Malley, P.M., Bachman, J.G., & Schulenberg, J.E. (2010).

Monitoring the Future national survey results on drug use, 1975-2009. Volume II: College students and adults ages 19-50.

(NIH Publication No. 10-7585). Bethesda, MD: National Institute on Drug Abuse, 305 pp.

<http://monitoringthefuture.org/new.html>

MISSOURI STUDENT SURVEY TABLE FOR PAST 30-DAY ALCOHOL, TOBACCO, AND OTHER DRUG USE

Reported Past 30-Day Substance Use (%) among Missouri Students in Grades 6-12: 2002-2010

	Year	Grade 6	Grade 7	Grade 8	Grade 9	Grade 10	Grade 11	Grade 12
Alcohol	2010	4.56	8.83	14.45	22.19	28.04	33.08	36.17
	2008	7.57	14.24	22.93	30.94	37.38	40.85	45.62
	2006	7.35	14.82	23.90	32.56	39.50	43.23	49.61
	2004	8.57	18.05	27.06	36.52	45.73	51.14	50.97
	2002	7.39	----	23.76	----	39.01	----	49.02
Alcohol: binge use in past 30 days	2010	1.72	3.83	7.16	12.76	18.36	22.90	24.99
Alcohol: binge use in past two weeks	2008	1.98	4.77	8.61	13.65	19.09	22.25	25.73
	2006	2.40	4.76	9.32	14.12	19.45	23.25	29.88
	2004	2.30	6.26	10.24	16.69	24.57	28.82	33.74
	2002	1.99	----	10.73	----	22.51	----	30.16
	Cigarettes	2010	4.17	6.70	10.87	15.17	19.14	23.05
2008		3.02	6.65	9.68	14.03	18.97	22.56	24.34
2006		3.77	7.28	11.82	14.85	19.87	21.63	28.04
2004		5.27	10.45	15.22	18.30	22.72	30.80	28.30
2002		2.67	----	12.06	----	21.26	----	24.86
Chewing Tobacco	2010	2.13	2.63	4.88	7.79	8.88	10.09	9.93
	2008	1.68	3.29	4.35	6.59	8.39	9.60	10.17
	2006	2.03	3.09	4.52	6.10	7.64	7.95	9.68
	2004	1.67	3.38	4.07	6.12	8.97	11.32	12.50
	2002	1.77	----	3.97	----	7.97	----	9.10
Marijuana/Hashish	2010	1.19	2.61	5.60	10.16	15.35	17.26	18.19
	2008	0.83	3.11	5.54	8.97	12.90	14.86	16.56
	2006	0.83	2.72	5.05	9.32	13.57	15.53	17.50
	2004	0.95	3.34	7.23	10.53	13.06	13.03	14.60
	2002	0.68	----	6.82	----	16.25	----	17.33
Inhalant	2010	3.79	4.09	3.60	3.05	2.65	1.85	1.48
	2008	4.14	5.69	5.28	4.04	3.14	2.00	1.72
	2006	4.94	6.25	6.44	4.26	2.94	2.23	1.92
	2004	4.16	5.62	5.13	3.38	2.91	2.34	1.80
	2002	4.25	----	4.92	----	3.62	----	1.58
Cocaine	2008	0.45	0.89	0.98	1.07	1.47	1.63	2.29
	2006	0.51	0.99	1.01	1.35	1.78	1.89	2.93
	2004	0.19	0.75	0.87	0.99	1.03	1.37	1.56
	2002	0.24	----	1.06	----	1.70	----	2.05
Speed / Amphetamine / Meth	2008	0.18	0.40	0.78	1.27	1.64	1.41	1.41
	2006	0.21	0.55	0.82	1.23	1.80	2.03	2.17
	2004	0.15	0.40	1.18	1.60	1.88	2.45	2.04
	2002	0.32	----	1.50	----	2.65	----	2.70
LSD / Psychedelic	2008	0.23	0.59	0.73	1.01	1.46	1.44	1.41
	2006	0.16	0.55	0.66	1.06	1.38	1.47	1.51
	2004	0.14	0.35	0.61	0.81	0.83	0.68	0.84
	2002	0.12	----	1.12	----	1.98	----	1.58
Club Drug	2008	0.19	0.51	0.88	1.19	1.66	1.70	2.08
	2006	0.27	0.44	0.80	1.10	1.61	1.43	1.95
	2004	0.15	0.35	0.46	0.80	0.97	0.51	0.48
Pharmaceutical Drug: non-prescribed	2010	3.45	4.29	5.52	7.66	9.16	9.39	8.70
Over-the-Counter Drug: non-medical use	2010	2.14	3.07	4.39	5.97	6.19	6.05	5.27

Data Source: Missouri Institute of Mental Health. Missouri Student Survey. Published and unpublished data.

Respondents participate voluntarily and do not comprise a scientifically selected sample. Data are unweighted.

Students in grades 7, 9, and 11 were not surveyed in 2002.

Some drugs were not surveyed for 30-day use in 2010

Some drugs were surveyed for 30-day use for the first time in 2010.

MISSOURI STUDENT SURVEY TABLE FOR LIFETIME ALCOHOL, TOBACCO, AND OTHER DRUG USE

Reported Lifetime Substance Use (%): Missouri Students in Grades 6-12, 2002-2010

	Year	Grade 6	Grade 7	Grade 8	Grade 9	Grade 10	Grade 11	Grade 12
Alcohol	2010	15.59	25.29	36.19	48.18	56.32	62.47	64.75
	2008	30.07	44.52	56.04	65.36	70.76	73.60	74.71
	2006	35.24	48.41	61.47	69.79	75.37	77.12	82.39
	2004	34.25	50.42	63.00	70.37	76.65	83.08	82.06
	2002	23.26	----	48.61	----	69.60	----	77.78
Cigarettes	2010	8.83	13.94	22.10	29.57	37.54	42.93	45.60
	2008	9.53	17.57	24.06	30.80	38.02	43.34	45.48
	2006	20.40	27.38	34.60	39.39	46.70	49.71	55.50
	2004	15.06	25.34	33.76	38.63	45.60	53.82	53.72
	2002	15.76	----	35.85	----	50.97	----	57.52
Chewing Tobacco	2010	4.05	5.18	9.40	13.49	16.43	18.88	18.83
	2008	5.43	9.29	11.86	15.08	18.72	20.39	22.88
	2006	7.15	9.71	13.69	15.40	17.80	19.45	22.24
	2004	7.10	10.63	12.82	15.09	20.69	25.16	26.73
	2002	5.42	----	12.07	----	20.89	----	24.94
Marijuana/Hashish	2010	2.19	5.01	10.74	18.66	28.50	34.17	37.11
	2008	2.02	6.49	11.83	19.01	27.28	32.69	35.72
	2006	2.41	6.35	11.69	19.83	30.17	34.78	40.69
	2004	2.94	7.88	15.31	22.26	29.08	35.08	36.55
	2002	1.71	----	14.93	----	32.17	----	40.62
Inhalant	2010	5.92	6.98	7.04	6.96	7.16	6.54	5.95
	2008	8.09	10.55	10.95	9.71	9.21	7.04	6.28
	2006	9.76	12.18	13.55	11.00	9.55	7.36	7.36
	2004	9.40	11.63	11.35	9.28	9.34	8.42	7.34
	2002	7.98	----	13.09	----	12.14	----	8.18
Heroin	2010	0.31	0.50	0.53	0.65	0.90	0.87	1.08
Cocaine *	2010	0.53	0.84	1.03	1.55	2.62	3.59	4.44
	2008	0.70	1.41	1.64	1.95	2.67	3.33	4.41
	2006	0.93	1.73	1.99	2.58	3.59	4.16	5.84
	2004	0.60	1.67	1.90	2.27	2.62	3.88	3.49
	2002	0.72	----	2.86	----	5.34	----	6.74
Methamphetamine **	2010	0.52	0.78	0.73	0.88	1.33	1.36	1.64
	2008	0.49	1.28	1.79	2.95	4.23	4.42	4.64
	2006	0.70	1.45	2.04	3.33	4.82	5.36	7.02
	2004	0.52	1.46	2.98	3.96	5.03	5.91	5.88
	2002	0.73	----	3.65	----	7.89	----	7.26
Hallucinogen	2010	0.53	1.01	1.89	3.33	4.51	5.93	5.88
	2008	0.39	0.85	1.40	2.22	3.59	4.53	5.23
	2006	0.40	0.94	1.34	2.11	3.27	3.89	5.31
	2004	0.27	0.95	1.25	2.16	2.38	2.62	5.17
	2002	0.44	----	2.20	----	5.59	----	7.68
Club Drug	2010	0.46	0.76	1.37	2.37	3.31	4.58	5.06
	2008	0.43	0.81	1.48	2.38	3.78	4.46	5.45
	2006	0.56	0.99	1.92	2.49	3.59	4.45	5.25
	2004	0.34	1.10	1.41	2.25	2.79	2.90	4.09
Steroid: non-prescribed	2010	0.96	0.98	1.05	1.31	1.34	1.26	1.07
	2008	1.62	2.29	2.55	2.60	2.68	2.59	2.64
	2006	1.44	2.05	2.52	2.55	2.60	2.74	2.92
	2004	1.69	2.18	3.13	3.21	2.65	2.90	2.04
Pharmaceutical Drug: non-prescribed	2010	5.55	7.00	9.12	12.40	15.20	16.81	16.61
Over-the-Counter Drug: non-medical use	2010	3.41	4.84	6.77	9.11	10.47	10.85	9.78

Data Source: Missouri Institute of Mental Health. Missouri Student Survey. Published and unpublished data.

Respondents participate voluntarily and do not comprise a scientifically selected sample. Data are unweighted. Students in grades 7, 9, and 11 were not surveyed in 2002.

Some drugs were surveyed for lifetime use for the first time in 2010.

* Item specified "crack or freebase form of cocaine" in 2004-2008 surveys, "any form of cocaine" in 2010 survey.

** Item specified "speed, amphetamine, or methamphetamine" in 2002-2008 surveys, "methamphetamine" in 2010 survey.

2010 MISSOURI COLLEGE HEALTH BEHAVIOR SURVEY

Reported Past-Year Substance Involvement among Missouri College Students, 2010

ALCOHOL AND DRUG USE (%)

Past Year Alcohol Use	79.9
Past 30-Day Alcohol Use	67.2
Past 2-Week Binge Alcohol Use in One Sitting	33.8
Past 2-Week Binge Alcohol Use in 2-Hour Period	31.7
Past Year Marijuana Use	21.6
Past Year Cocaine Use	2.3
Past Year Amphetamine Use	2.4
Past Year Methamphetamine Use	0.5
Past Year Inhalant Use	0.9
Past Year Club Drug Use	2.5
Prescription Stimulant without Rx	4.6
Prescription Pain Medication without Rx	6.5
Prescription Sedative without Rx	2.6
Prescription Sleep Medication without Rx	2.0

AMONG PAST-YEAR DRINKERS, CONSEQUENCES AND RISKS RELATED TO DRINKING (%)

Hangover	52.4
Rode with Someone After Drinking	36.3
Driven After Consumption	30.0
Blackout or Memory Loss	25.1
Missed Class	20.4
Risky Sexual Behavior	17.2
Forced to Drink More than Desired	12.6
Poor Test or Assignment Performance	12.2
Hurt or Injured	11.6
Taken Advantage of Sexually	5.7
Arrest by Campus Police	2.3
Received Medical Attention	2.2
Took Advantage of Someone Sexually	2.0
Trouble with Campus Administration	2.0
DUI or DWI	1.4

AMONG PAST-YEAR DRINKERS, USE OF PROTECTIVE BEHAVIORS RELATED TO DRINKING (%)

	Always or Usually	Sometimes or Occasionally	Rarely or Never
Know Where One's Drink Has Been At All Times	83.4	7.8	8.8
Eat Before and/or During Alcohol Consumption	76.4	18.3	5.3
Use a Designated Driver	69.9	13.2	17.0
Purposefully Limit the Amount of Money Spent on Alcohol	63.8	21.6	14.6
Go Home with a Friend	65.5	17.6	16.8
Avoid Trying to "Keep-up or "Out-drink" Others	59.1	23.0	17.9
Drink Slowly, Rather than Gulp or Chug	49.2	35.0	15.8
Determine Not to Exceed a Set Number of Drinks	45.0	26.8	28.3
Avoid Mixing Different Types of Alcohol	39.4	29.0	31.7
Drink Water While Drinking Alcohol	33.2	31.4	35.4
Avoid Drinking Games	37.2	23.1	39.9
Leave the Bar or Party at Predetermined Time	30.0	34.0	35.9
Alternate Alcoholic and Non-alcoholic Drinks	30.1	29.4	40.5
Stop Drinking at a Predetermined Time	26.1	35.5	38.4
Have a Friend Tell You When You Have Had Enough	32.6	21.3	46.1
Put Extra Ice in Drink	20.3	27.2	52.4

Data Source:

Partners in Prevention Statewide Coalition.

<http://pip.missouri.edu/>

2010 survey results for 6,543 students, based on random samples of students enrolled at 13 Missouri colleges.

2010 MISSOURI COLLEGE HEALTH BEHAVIOR SURVEY

Reported Past-Year Mental Health Problems among Missouri College Students, 2010

Level of Stress Experienced in Past Two Weeks (%):		Main Sources of Stress (%):	
None	2.0	School / Academics	75.2
Minimal	13.9	Financial Concerns	49.2
A Little	20.4	Time Management	43.6
Manageable	44.6	Future Plans	42.9
Overwhelming	16.7	Job	32.9
Unbearable	2.1	Dating / Relationship with Partner	31.8
		Family	28.4
		Physical Health	23.3
		Friends	18.5
		Outside Organizations / Responsibilities	15.5
		Roommates	15.3
		Mental Health Issues	8.1
		Other Source of Stress	3.7
Experienced Any of the Following Mental Health Problems in Past Year (%):		Among Students Experiencing Problems, those Who Sought Assistance for the Following (%):	
Anxiety	32.7	Bipolar Disorder	48.7
Chronic Sleep Disorder	15.6	Major Depression	48.5
Suicidal Thoughts	13.1	Panic Attack	38.3
Major Depression	12.1	Abusive Relationship	34.8
Panic Attack	11.6	Anxiety	32.2
Eating Disorder	4.7	Sexual Assault	32.2
Self-injury	3.7	Eating Disorder	30.2
Alcohol Use or Dependency	3.1	Chronic Sleep Disorder	29.7
Abusive Relationship	2.8	Self-injury	28.5
Bipolar Disorder	2.3	Alcohol Use or Dependency	21.2
Sexual Assault	0.9	Other Problem	46.2
Suicide Attempt	0.9		
Other Problem	1.8	Sources of Help for Personal Concerns (%):	
None of the Listed Problems	43.7	Friends / Peers	71.3
		Parents	62.6
		Sibling / Extended Family	45.1
		Dating Partner / Spouse	38.2
		University Counseling Center	23.2
		Faculty / Professor	18.6
		Religious or Spiritual Advisor	16.6
		Academic Advisor	13.1
		Mental Health Professional	9.0
		University Health Center	8.7
		University Staff Member	5.9
		University Residence Life Staff	5.6
		Law Enforcement / Campus Security	2.9
		Chat Rooms or Online Support Groups	2.2
		Other Source of Help	1.6

Data Source:

University of Missouri--Columbia. Partners in Prevention Statewide Coalition.

<http://pip.missouri.edu/>

2010 survey results for 6,543 students, based on random samples of students enrolled at 13 Missouri colleges.

MISSOURI COLLEGE HEALTH BEHAVIOR SURVEY

Reported Past-Year Gambling among Missouri College Students, 2010

Involvement in Gambling (%):	
Yes	31.1
No	68.9
Among Those Who Gamble, Problems Experienced in Past Year (%):	
Lost Track of Time While Gambling	23.2
Spent Time Thinking About Past Gambling Experiences	19.2
Spent Time Planning Future Gambling Activities	17.0
Attempted to Recoup Gambling Losses	14.4
Lost a Lot of Time	12.5
Gambled Money Intended for Something Else	11.2
Felt Need to Gamble Increased Amounts for Excitement	11.1
Financial Hardship	10.4
Sought Ways to Find Money to Gamble	8.5
Lied to Family or Friends to Hide Gambling Activity	8.5
Withdrew from Social Situations or Enjoyable Activities	7.3
Strained Relationships	6.2
Borrowed Money for Gambling Debts	6.0
Academic Problems	5.0
Legal Trouble	2.3

Data Source:

University of Missouri--Columbia. Partners in Prevention Statewide Coalition.

<http://pip.missouri.edu/>

2010 survey results for 6,543 students, based on random samples of students enrolled at 13 Missouri colleges.

PAST-MONTH ALCOHOL USE (%): U.S. AND MISSOURI COMPARISONS BY AGE GROUP

Estimated Past-Month Alcohol Use (%): U.S. and Missouri Ages 12 and Older, 1999-2008

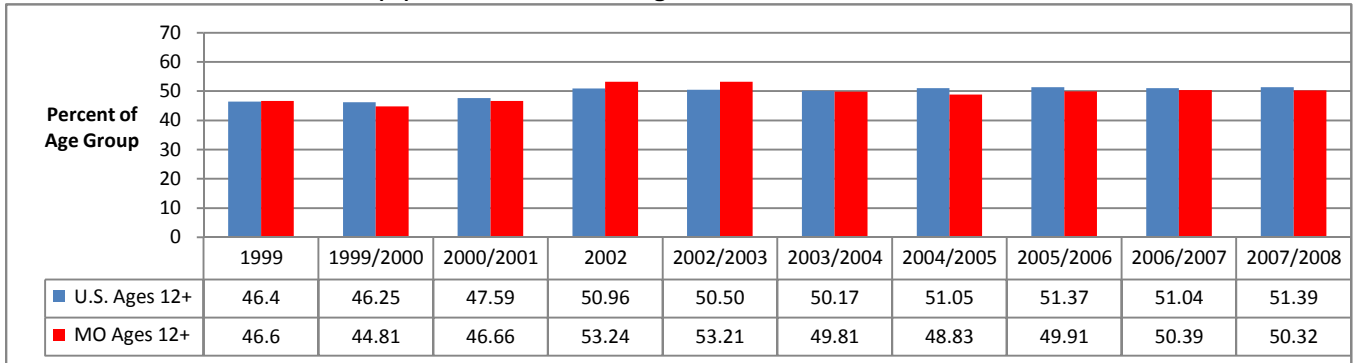

Data Source: U.S. Department of Health and Human Services, SAMHSA. Estimates from the National Survey on Drug Use and Health.

Estimated Past-Month Alcohol Use (%): U.S. and Missouri Ages 12-17, 1999-2008

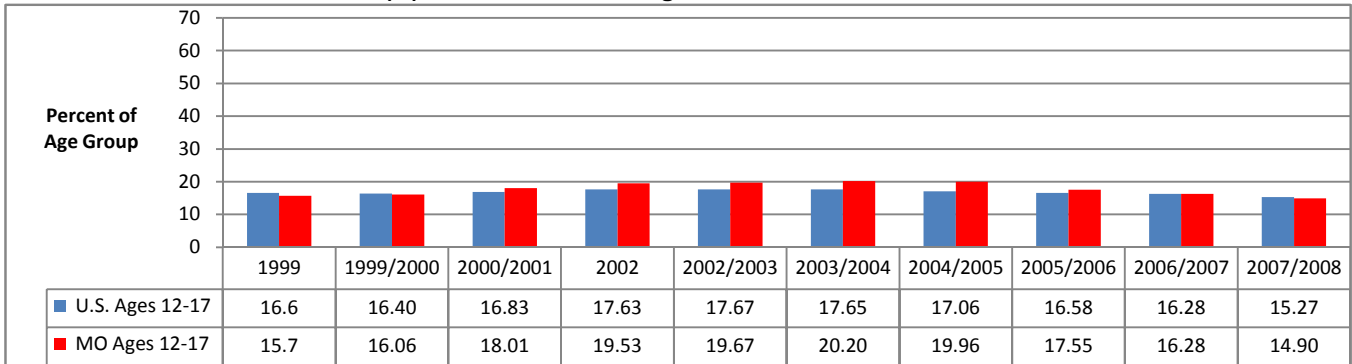

Data Source: U.S. Department of Health and Human Services, SAMHSA. Estimates from the National Survey on Drug Use and Health.

Estimated Past-Month Alcohol Use (%): U.S. and Missouri Ages 18-25, 1999-2008

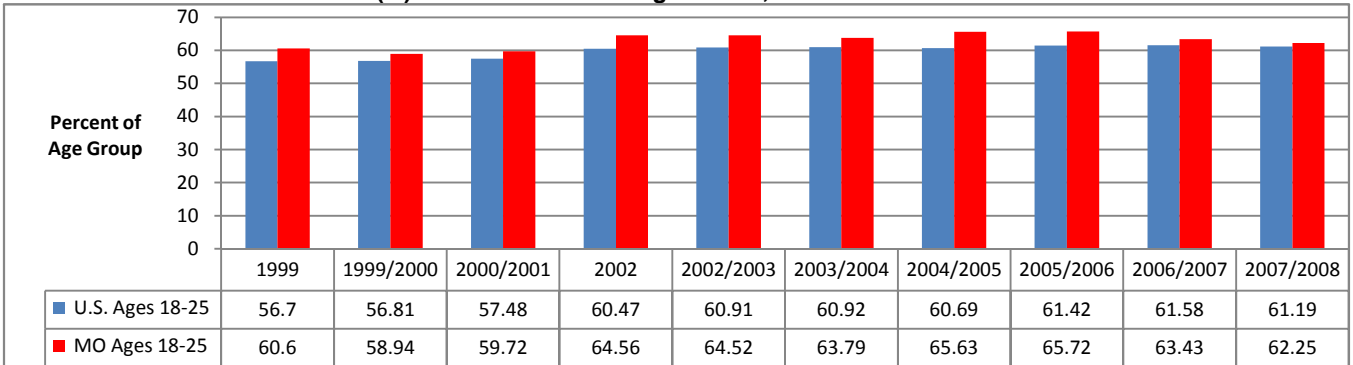

Data Source: U.S. Department of Health and Human Services, SAMHSA. Estimates from the National Survey on Drug Use and Health.

Estimated Past-Month Alcohol Use (%): U.S. and Missouri Ages 26 & Older, 1999-2008

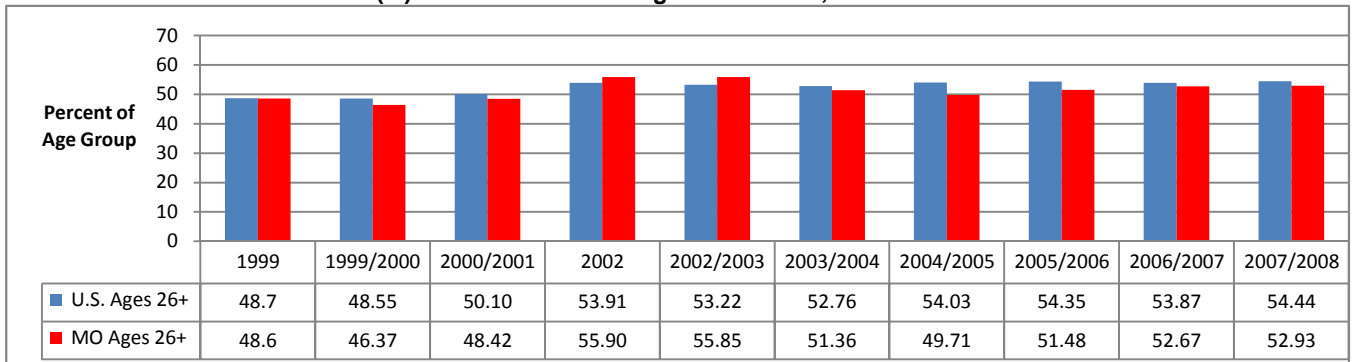

Data Source: U.S. Department of Health and Human Services, SAMHSA. Estimates from the National Survey on Drug Use and Health.

PAST-MONTH BINGE ALCOHOL USE (%): U.S. AND MISSOURI COMPARISONS BY AGE GROUP

Estimated Past-Month Binge Drinking (%): U.S. and Missouri Ages 12 & Older, 1999-2008

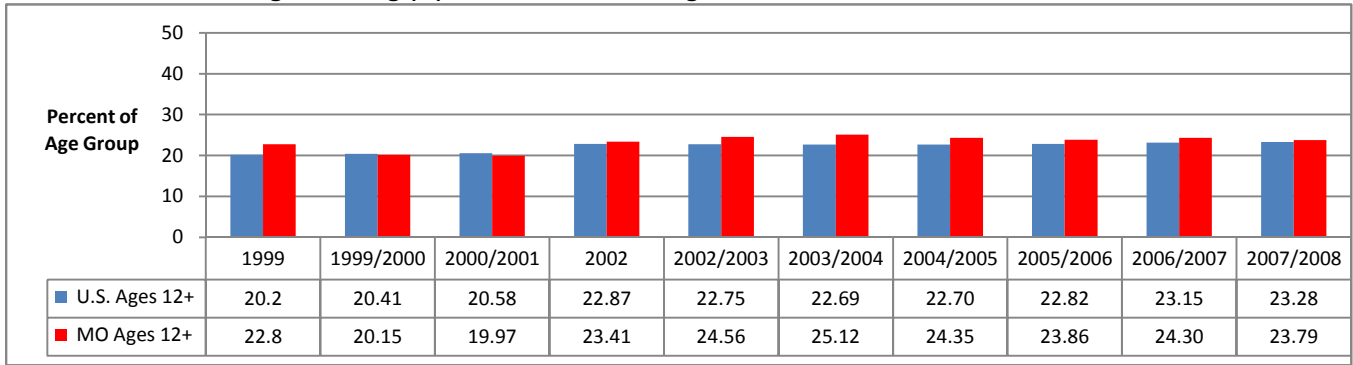

Data Source: U.S. Department of Health and Human Services, SAMHSA. Estimates from the National Survey on Drug Use and Health.

Estimated Past-Month Binge Drinking (%): U.S. and Missouri Ages 12-17, 1999-2008

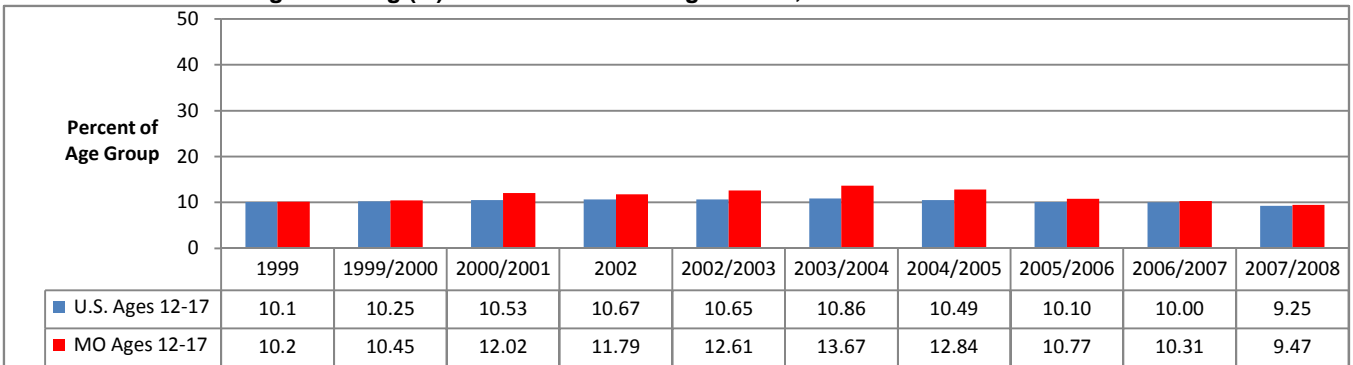

Data Source: U.S. Department of Health and Human Services, SAMHSA. Estimates from the National Survey on Drug Use and Health.

Estimated Past-Month Binge Drinking (%): U.S. and Missouri Ages 18-25, 1999-2008

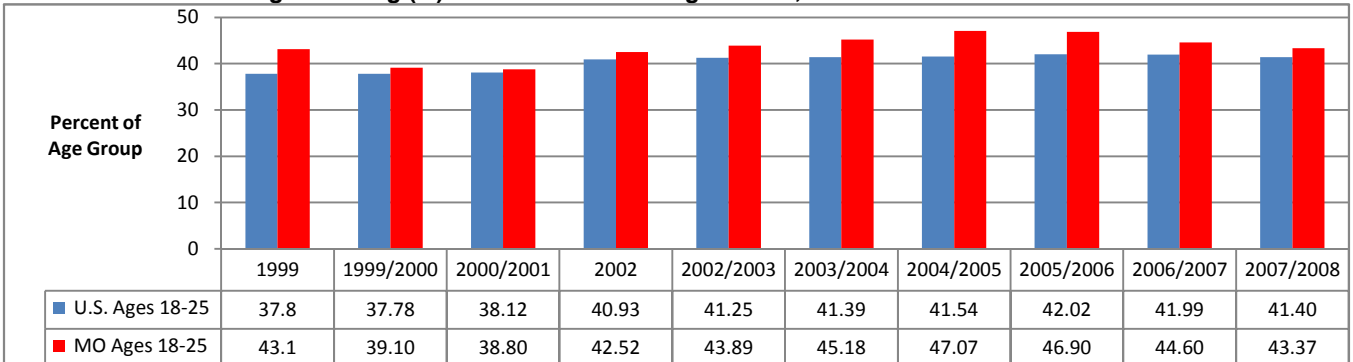

Data Source: U.S. Department of Health and Human Services, SAMHSA. Estimates from the National Survey on Drug Use and Health.

Estimated Past-Month Binge Drinking (%): U.S. and Missouri Ages 26 & Older, 1999-2008

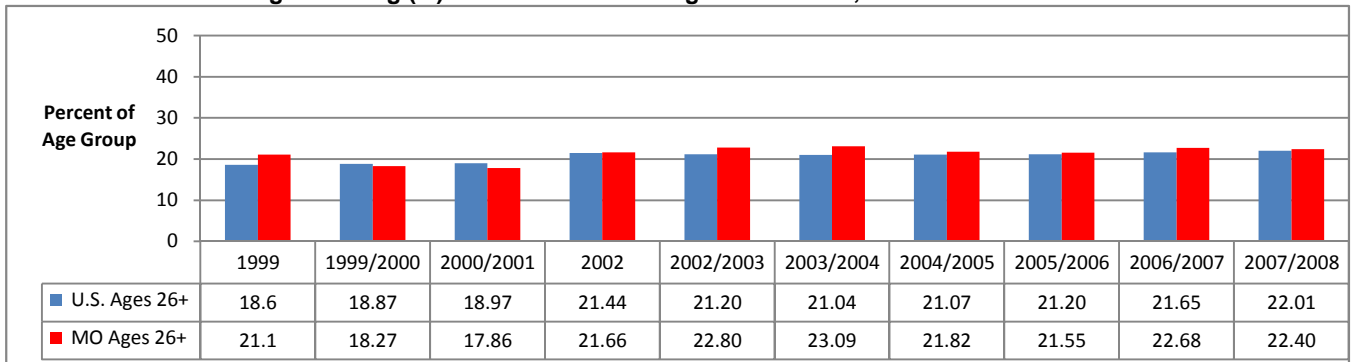

Data Source: U.S. Department of Health and Human Services, SAMHSA. Estimates from the National Survey on Drug Use and Health.

PERCEIVED RISK OF BINGE DRINKING (%): U.S. AND MISSOURI COMPARISONS BY AGE GROUP

Perceptions of Great Risk of Binge Drinking 1 or 2 Times per Week (%): U.S. and Missouri Ages 12 & Older, 1999-2008

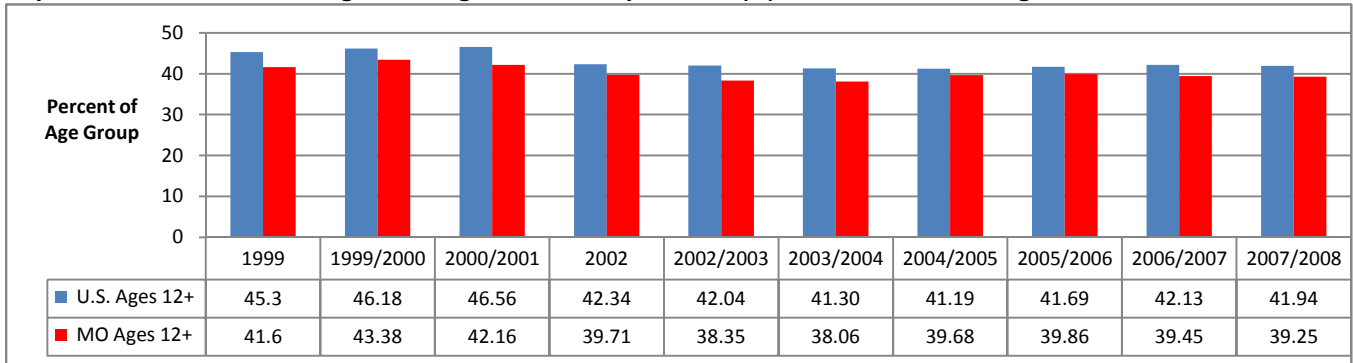

Data Source: U.S. Department of Health and Human Services, SAMHSA. Estimates from the National Survey on Drug Use and Health.

Perceptions of Great Risk of Binge Drinking 1 or 2 Times per Week (%): U.S. and Missouri Ages 12-17, 1999-2008

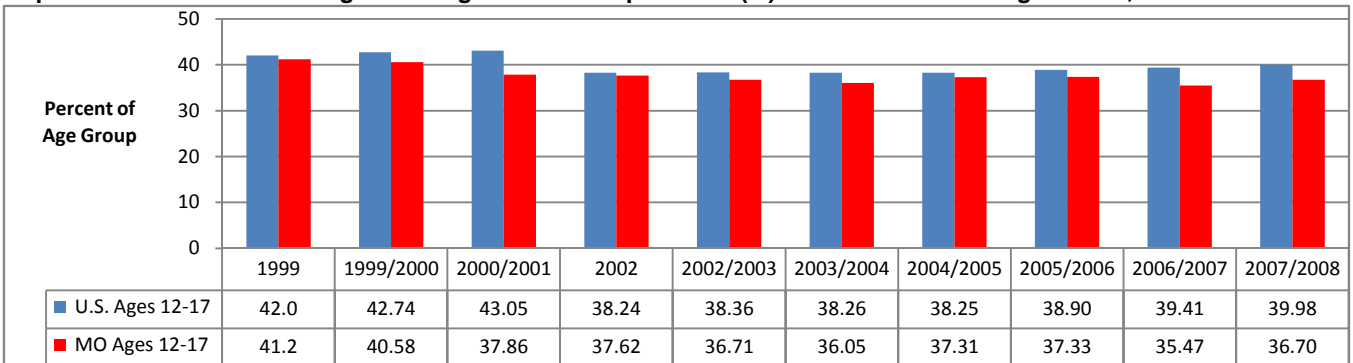

Data Source: U.S. Department of Health and Human Services, SAMHSA. Estimates from the National Survey on Drug Use and Health.

Perceptions of Great Risk of Binge Drinking 1 or 2 Times per Week (%): U.S. and Missouri Ages 18-25, 1999-2008

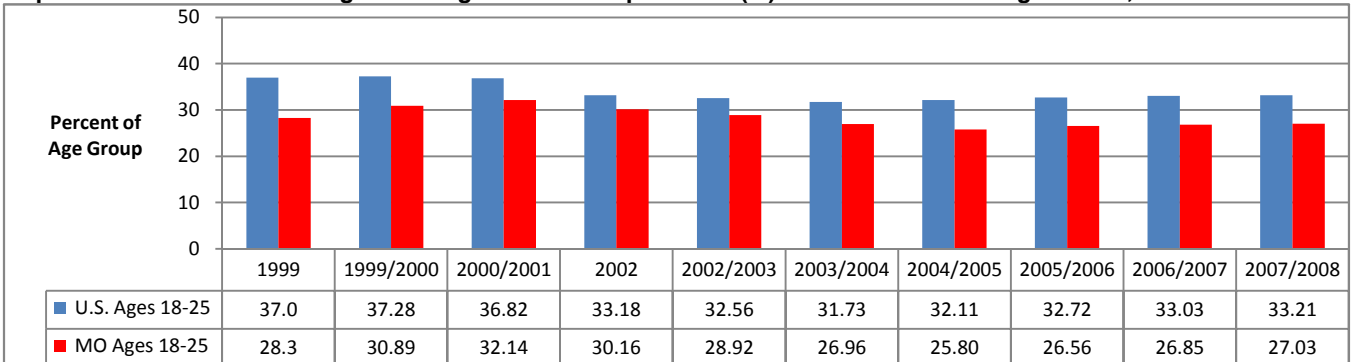

Data Source: U.S. Department of Health and Human Services, SAMHSA. Estimates from the National Survey on Drug Use and Health.

Perceptions of Great Risk of Binge Drinking 1 or 2 Times per Week (%): U.S. and Missouri Ages 26 & Older, 1999-2008

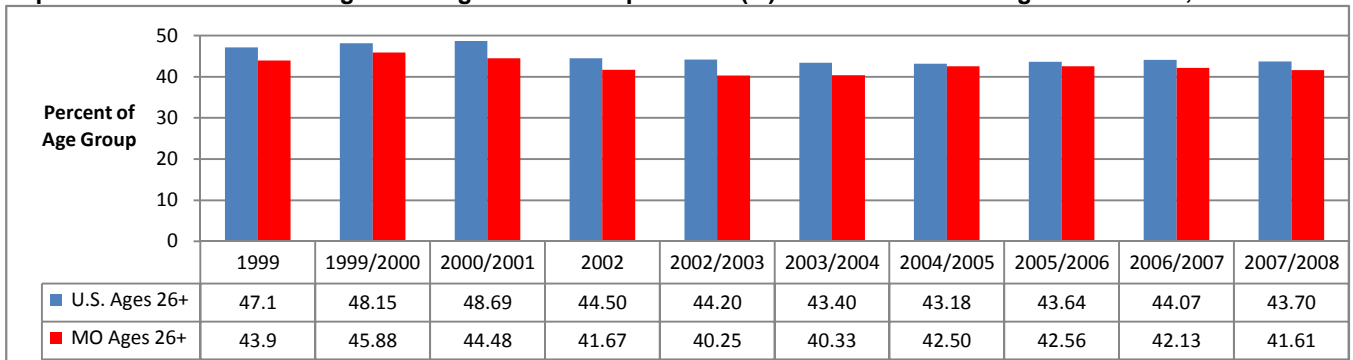

Data Source: U.S. Department of Health and Human Services, SAMHSA. Estimates from the National Survey on Drug Use and Health.

ALCOHOL USE, BINGE USE, AND PERCEIVED RISK (%): MISSOURI AGE GROUP COMPARISONS

Estimated Past-Month Alcohol Use (%): Missouri Age Group Comparisons, 2000-2008

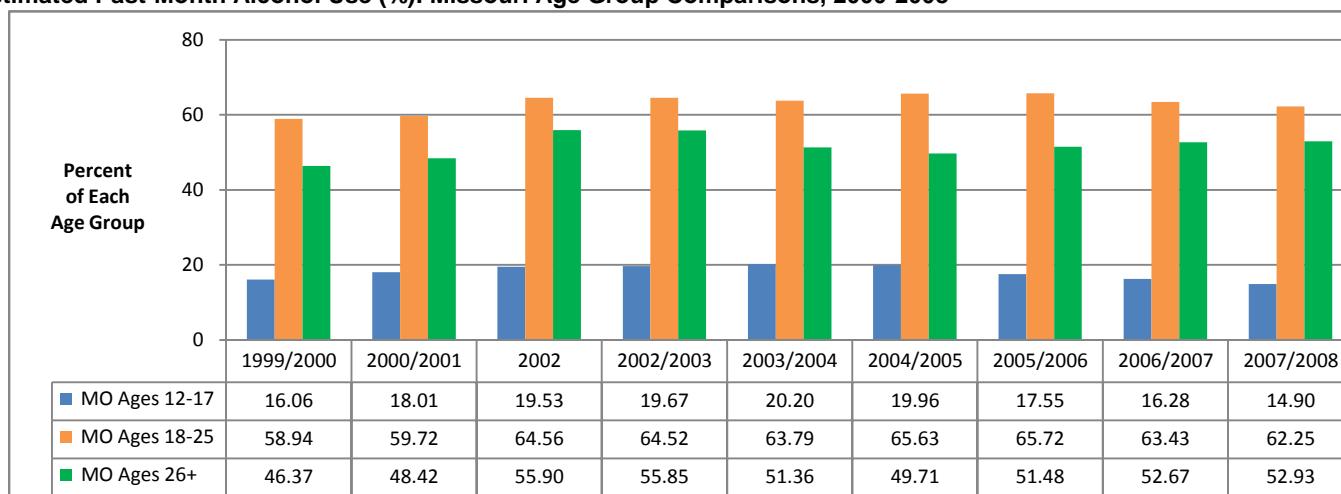

Data Source: U.S. Department of Health and Human Services, SAMHSA. Estimates from the National Survey on Drug Use and Health.

Estimated Past-Month Binge Drinking (%): Missouri Age Group Comparisons, 2000-2008

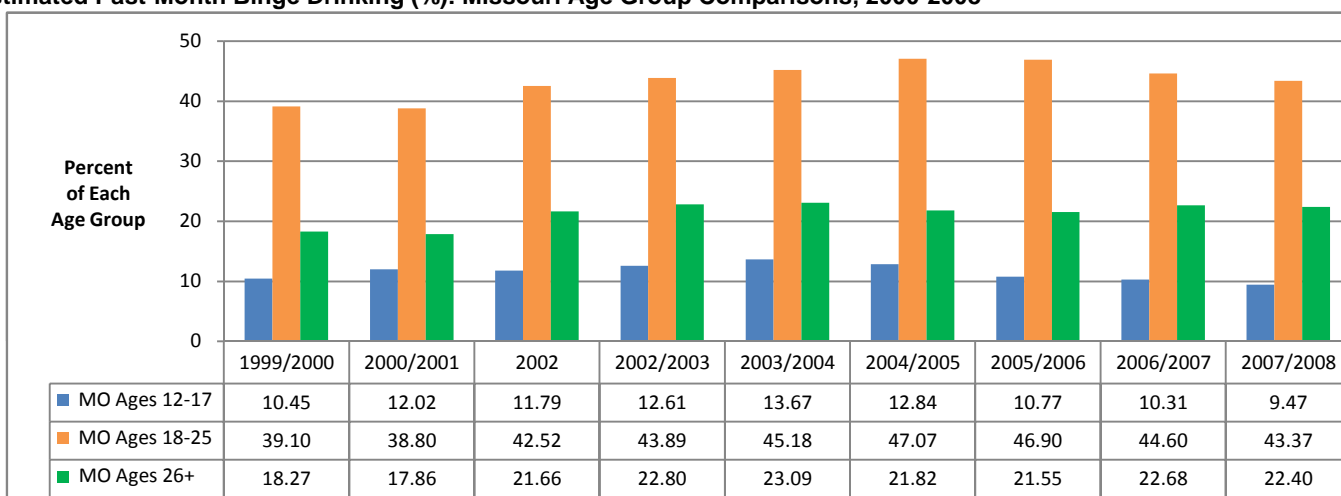

Data Source: U.S. Department of Health and Human Services, SAMHSA. Estimates from the National Survey on Drug Use and Health.

Perceptions of Great Risk of Binge Drinking (%): Missouri Age Group Comparisons, 2000-2008

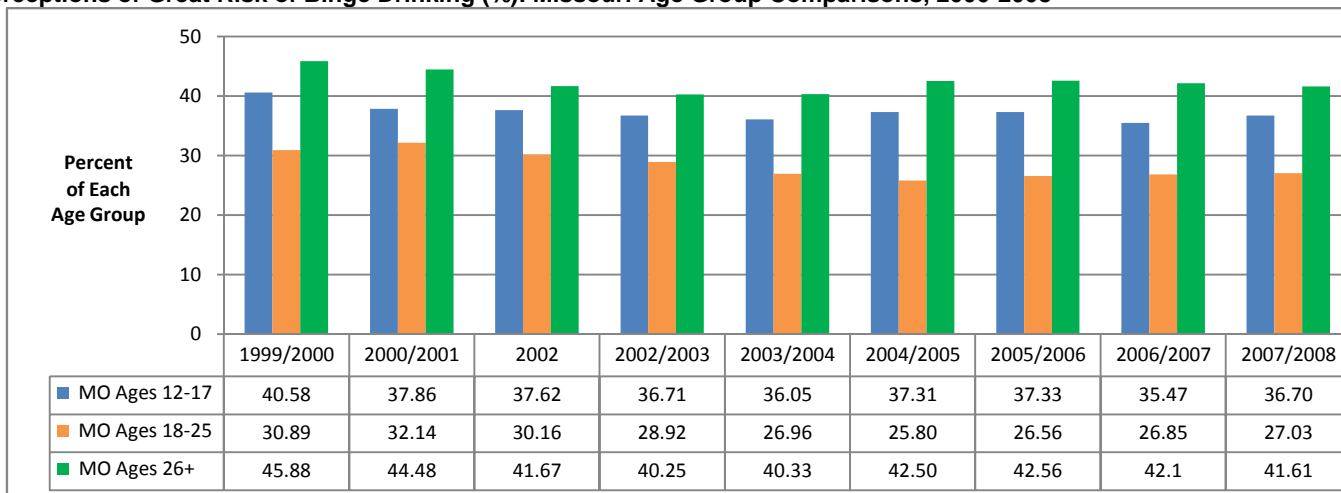

Data Source: U.S. Department of Health and Human Services, SAMHSA. Estimates from the National Survey on Drug Use and Health.

ALCOHOL USE, BINGE USE, AND PERCEIVED RISK (%): 3-YEAR AVERAGES FOR ADA REGIONS

Past-Month Alcohol Use (%): Missouri and ADA Regions for Combined Years

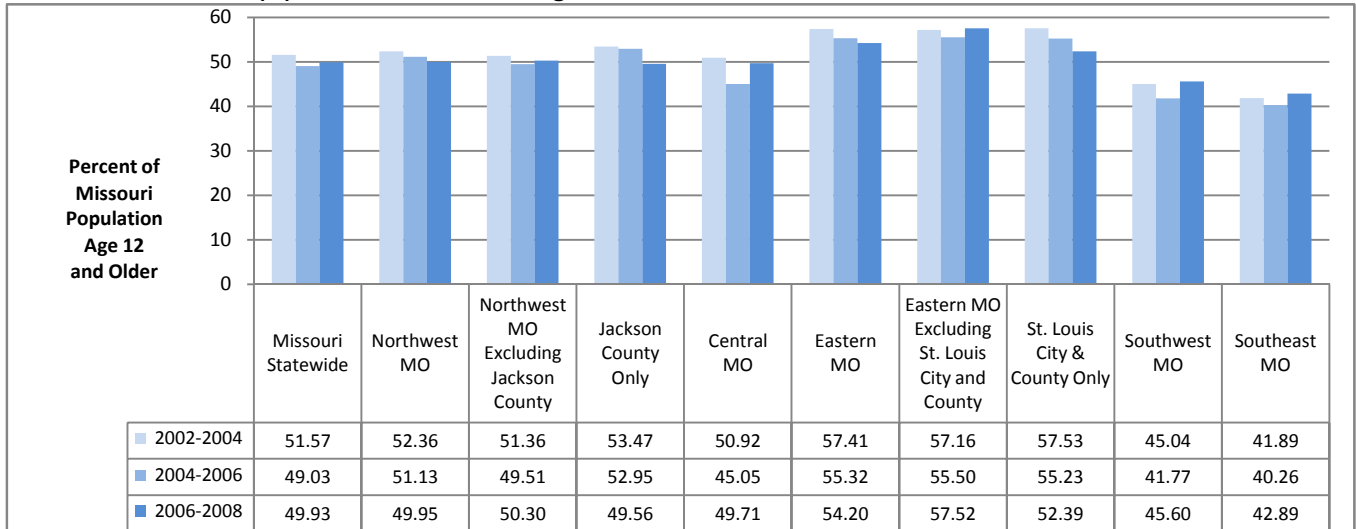

Data Source: U.S. Department of Health and Human Services, SAMHSA. Estimates from the National Survey on Drug Use and Health.

Past-Month Binge Drinking (%): Missouri and ADA Regions for Combined Years

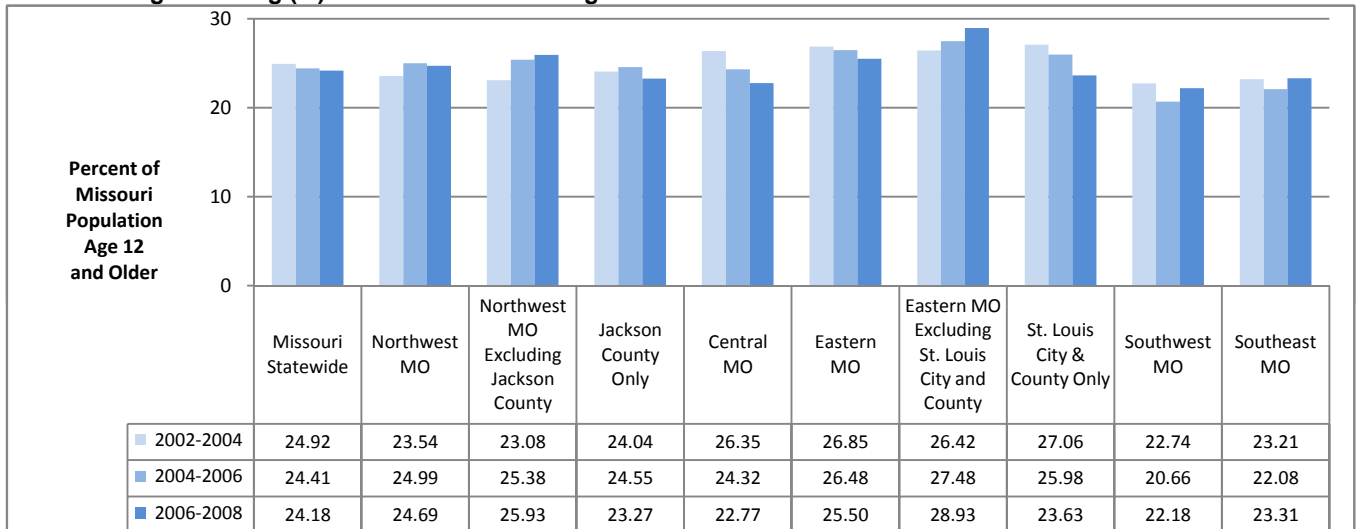

Data Source: U.S. Department of Health and Human Services, SAMHSA. Estimates from the National Survey on Drug Use and Health.

Perceptions of Great Risk of Binge Drinking (%): Missouri and ADA Regions for Combined Years

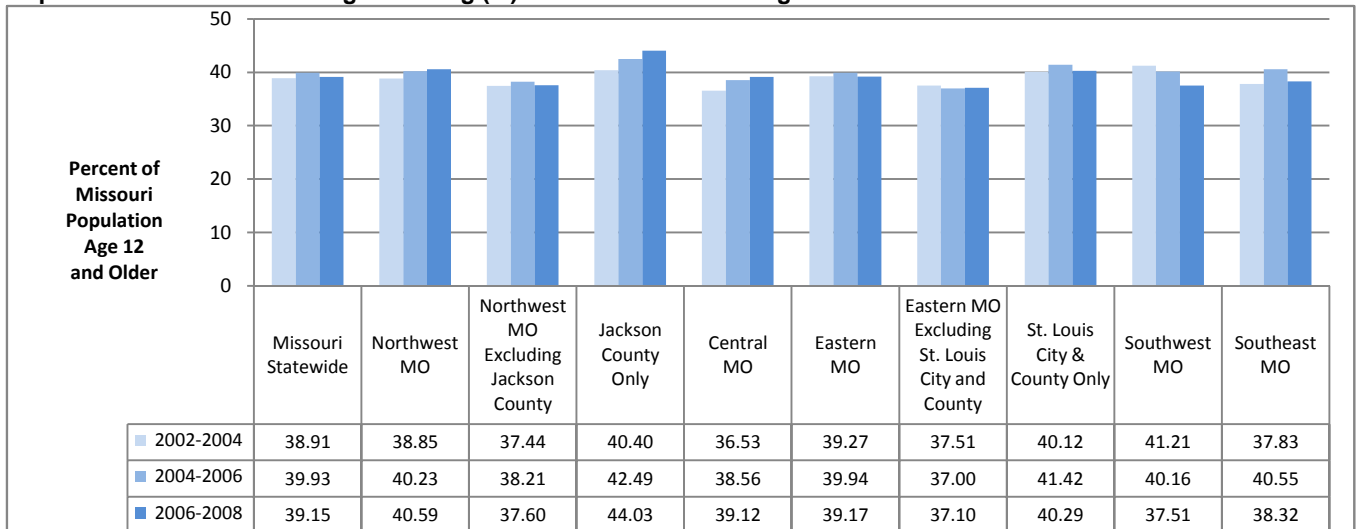

Data Source: U.S. Department of Health and Human Services, SAMHSA. Estimates from the National Survey on Drug Use and Health.

PAST 30-DAY ALCOHOL USE: U.S. AND MISSOURI STUDENTS IN GRADES 9-12, 1995-2009

Past 30-Day Alcohol Use (%): U.S. and Missouri Students in Grade 9, 1995-2009

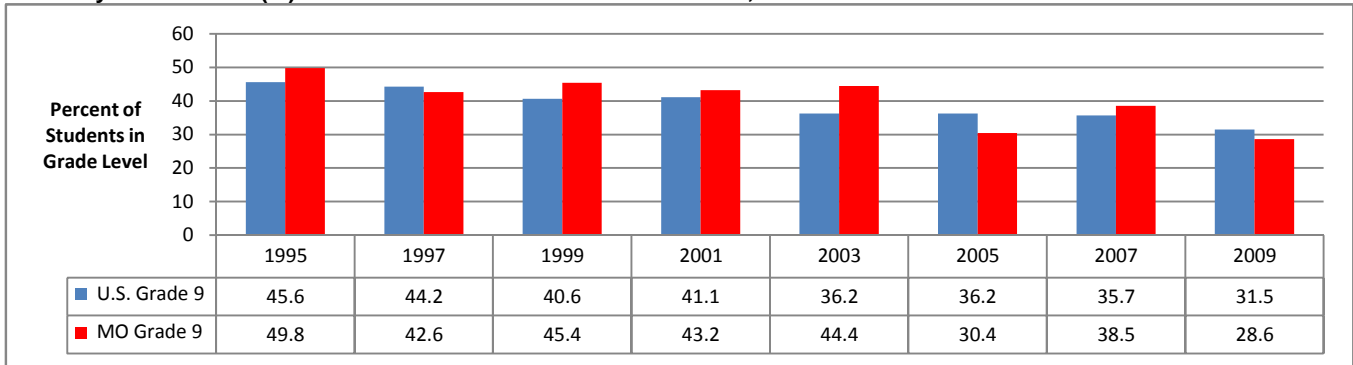

Data Source: U.S. Dept. of HHS, Centers for Disease Control and Prevention. Estimates from the Youth Risk Behavior Survey

Past 30-Day Alcohol Use (%): U.S. and Missouri Students in Grade 10, 1995-2009

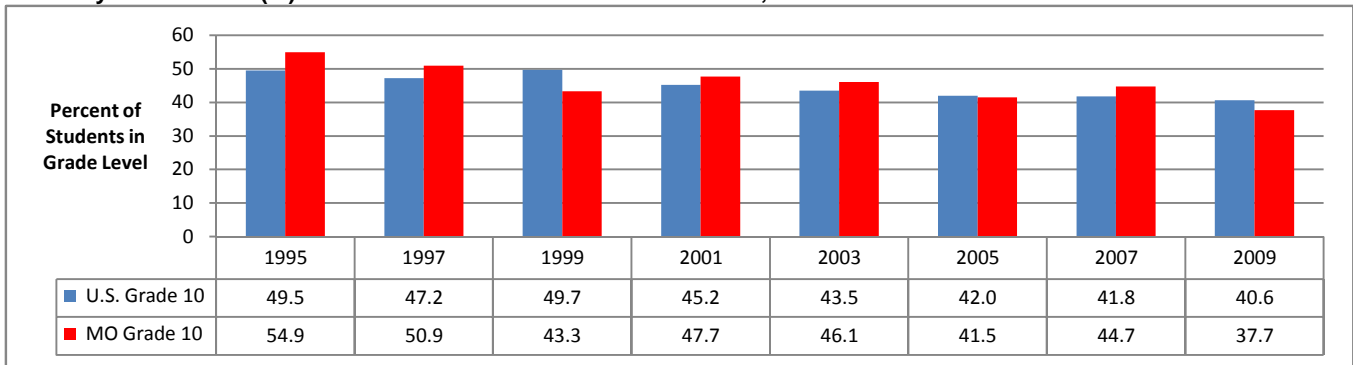

Data Source: U.S. Dept. of HHS, Centers for Disease Control and Prevention. Estimates from the Youth Risk Behavior Survey

Past 30-Day Alcohol Use (%): U.S. and Missouri Students in Grade 11, 1995-2009

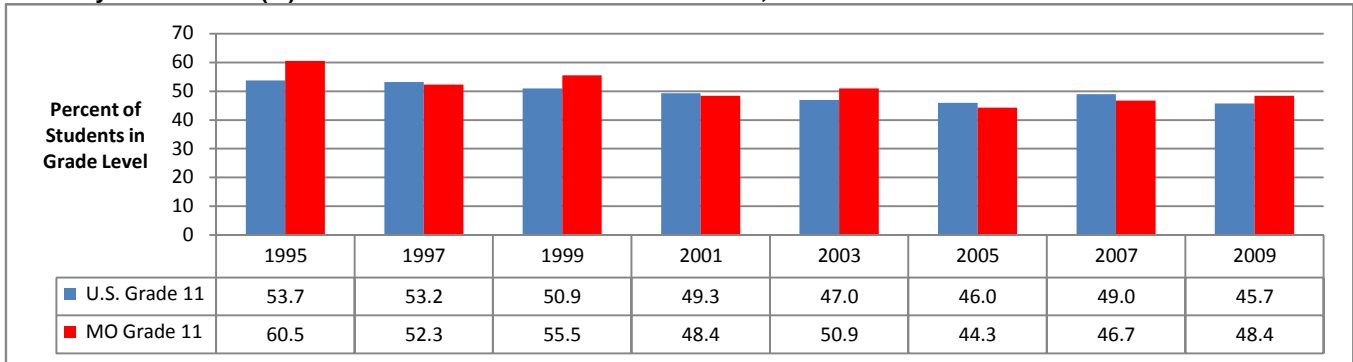

Data Source: U.S. Dept. of HHS, Centers for Disease Control and Prevention. Estimates from the Youth Risk Behavior Survey

Past 30-Day Alcohol Use (%): U.S. and Missouri Students in Grade 12, 1995-2009

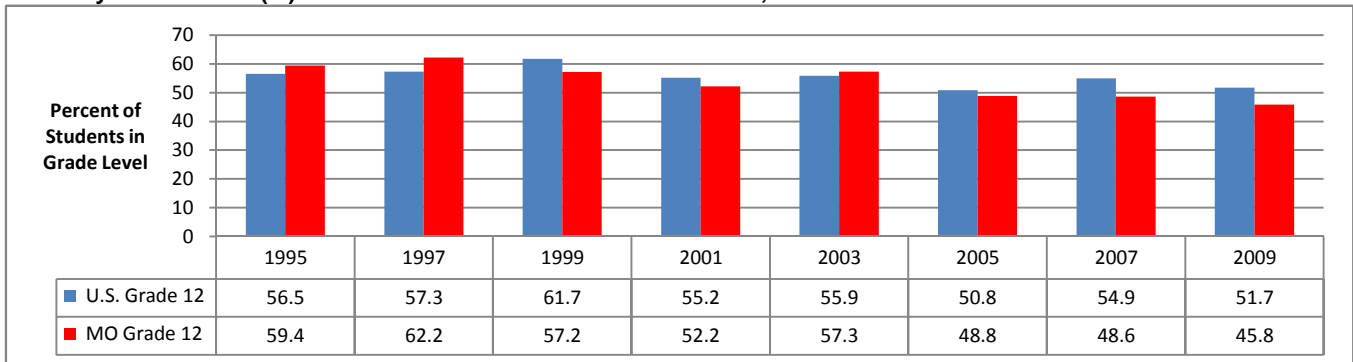

Data Source: U.S. Dept. of HHS, Centers for Disease Control and Prevention. Estimates from the Youth Risk Behavior Survey

PAST 30-DAY BINGE ALCOHOL USE: U.S. AND MISSOURI STUDENTS IN GRADES 9-12, 1995-2009

Past 30-Day Binge Alcohol Use (%): U.S. and Missouri Students in Grade 9, 1995-2009

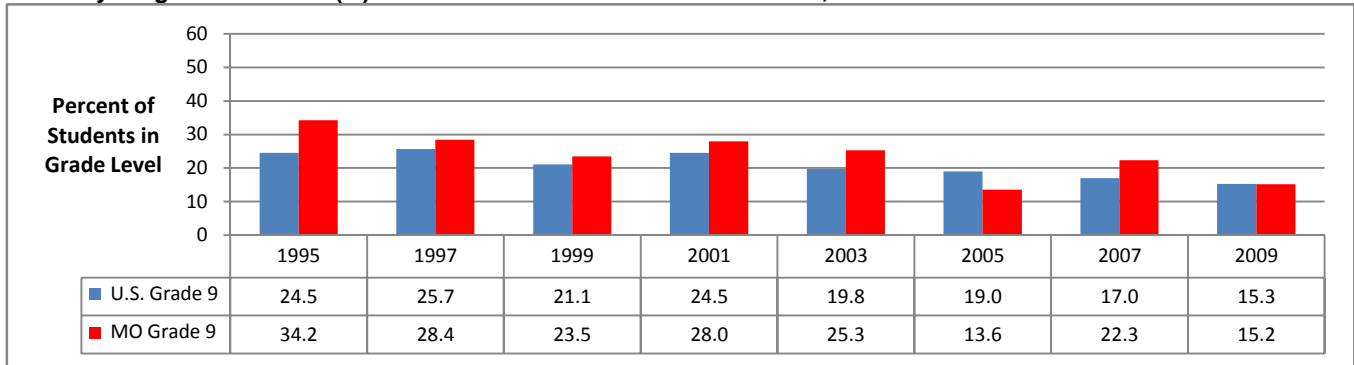

Data Source: U.S. Dept. of HHS, Centers for Disease Control and Prevention. Estimates from the Youth Risk Behavior Survey

Past 30-Day Binge Alcohol Use (%): U.S. and Missouri Students in Grade 10, 1995-2009

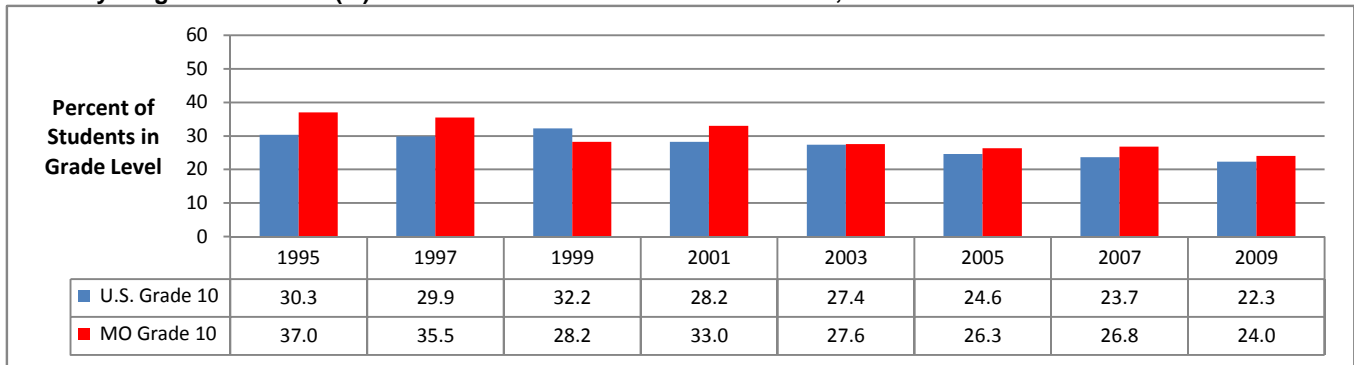

Data Source: U.S. Dept. of HHS, Centers for Disease Control and Prevention. Estimates from the Youth Risk Behavior Survey

Past 30-Day Binge Alcohol Use (%): U.S. and Missouri Students in Grade 11, 1995-2009

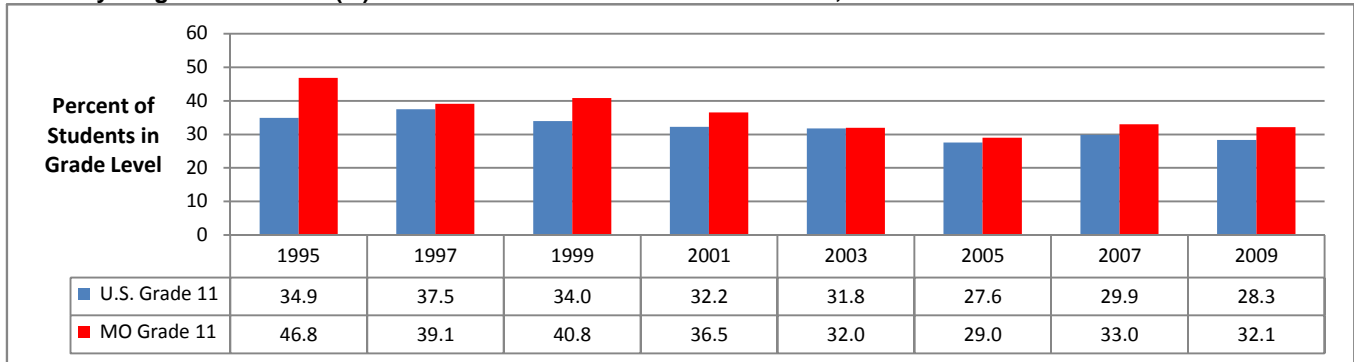

Data Source: U.S. Dept. of HHS, Centers for Disease Control and Prevention. Estimates from the Youth Risk Behavior Survey

Past 30-Day Binge Alcohol Use (%): U.S. and Missouri Students in Grade 12, 1995-2009

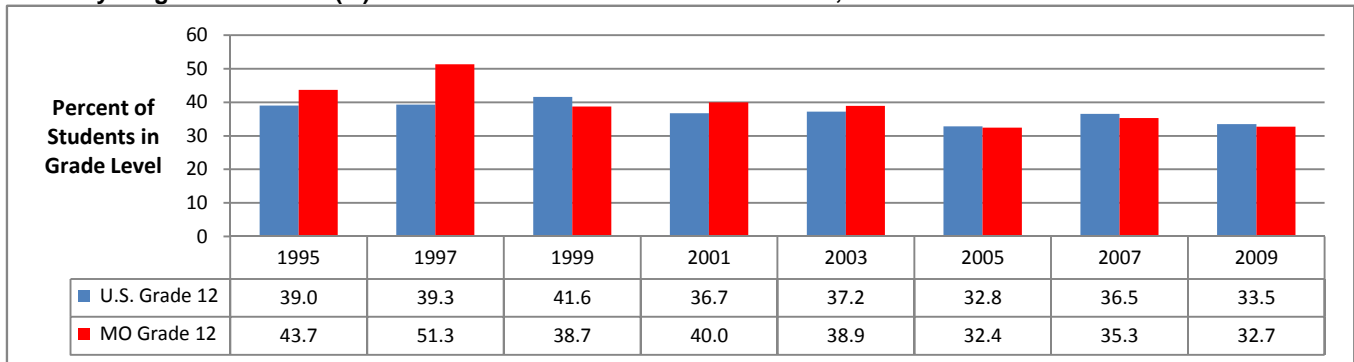

Data Source: U.S. Dept. of HHS, Centers for Disease Control and Prevention. Estimates from the Youth Risk Behavior Survey

PAST 30-DAY, BINGE, AND EARLY ALCOHOL USE: MISSOURI GRADE 9-12 COMPARISONS, 1995-2009

Past 30-Day Alcohol Use (%): Missouri Students in Grades 9-12, 1995-2009

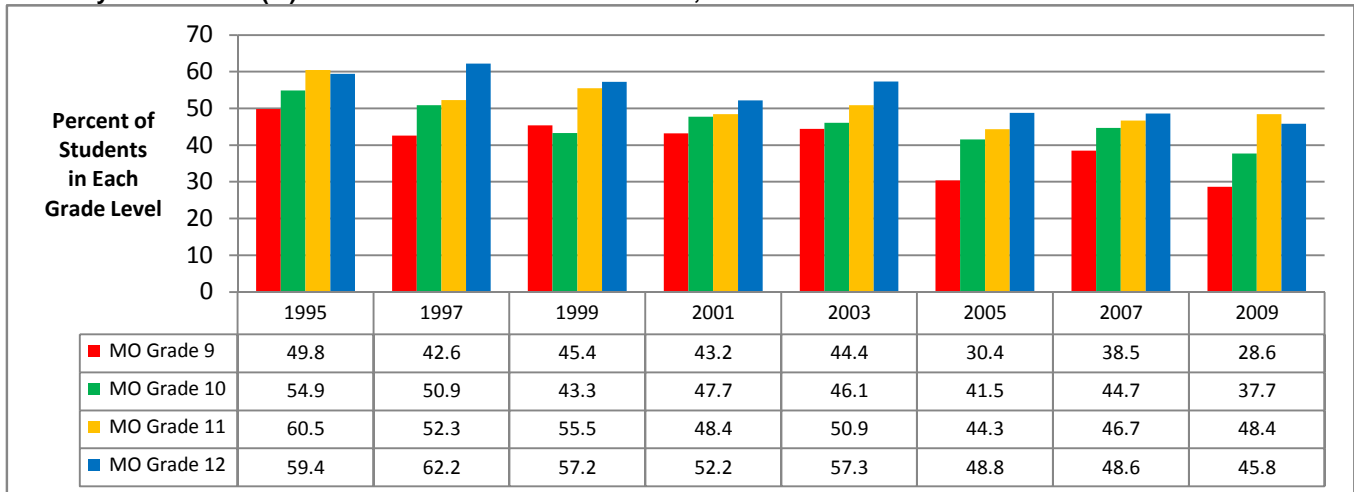

Data Source: U.S. Dept. of HHS, Centers for Disease Control and Prevention. Estimates from the Youth Risk Behavior Survey

Past 30-Day Binge Alcohol Use (%): Missouri Students in Grades 9-12, 1995-2009

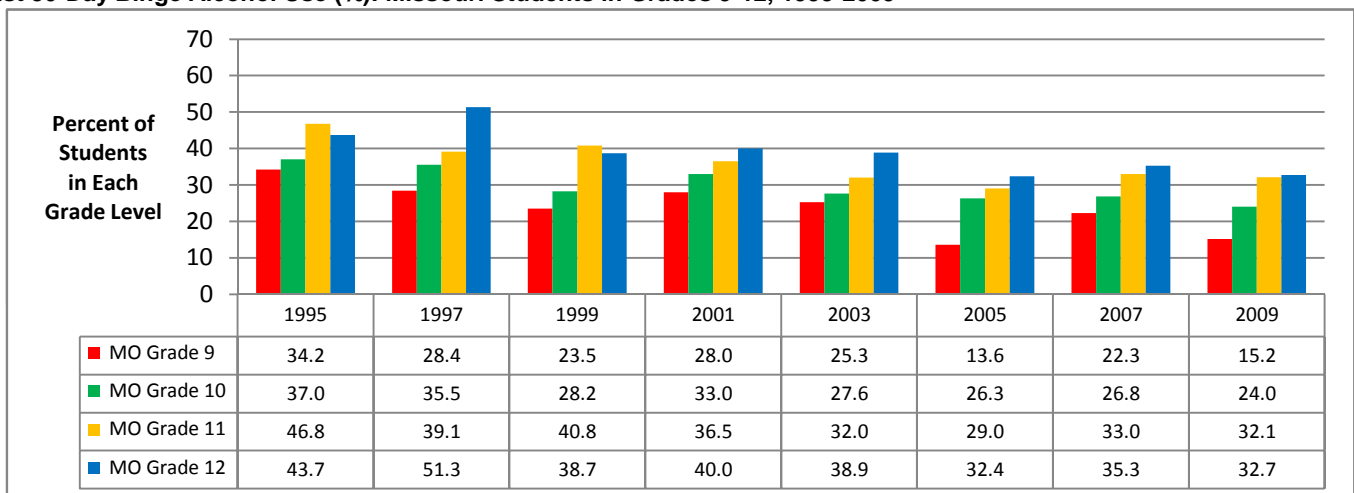

Data Source: U.S. Dept. of HHS, Centers for Disease Control and Prevention. Estimates from the Youth Risk Behavior Survey

Alcohol Use Before Age 13 (%): Missouri Students in Grades 9-12, 1995-2009

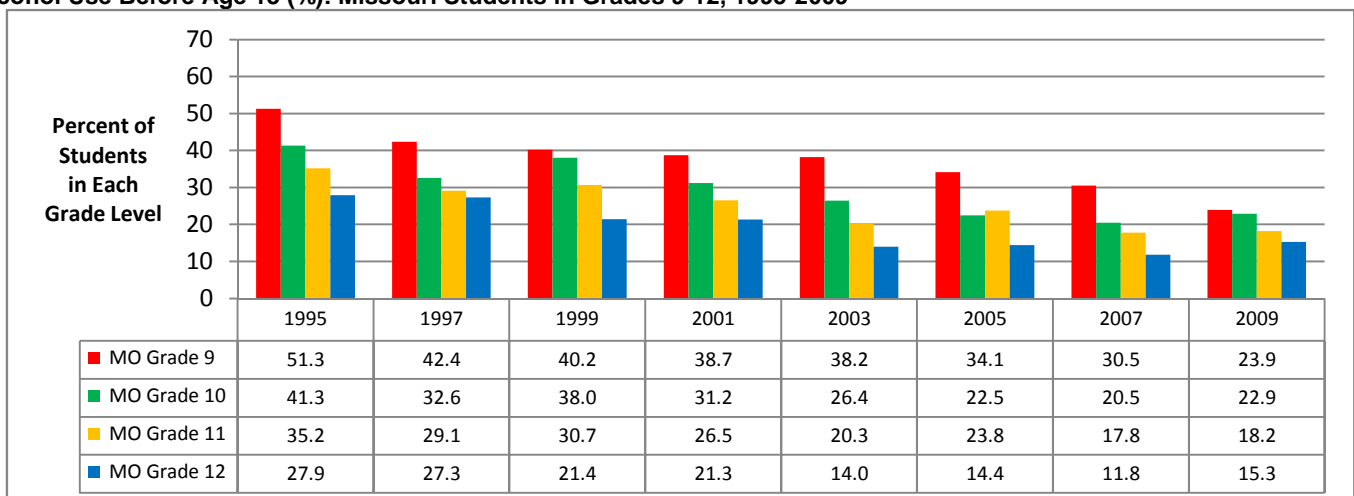

Data Source: U.S. Dept. of HHS, Centers for Disease Control and Prevention. Estimates from the Youth Risk Behavior Survey

ALCOHOL USE IN LIFETIME AND PAST 30-DAYS: MISSOURI STUDENTS IN GRADES 6-12

Lifetime Alcohol Use (%): Missouri Students in Grades 6-12, 2004-2010

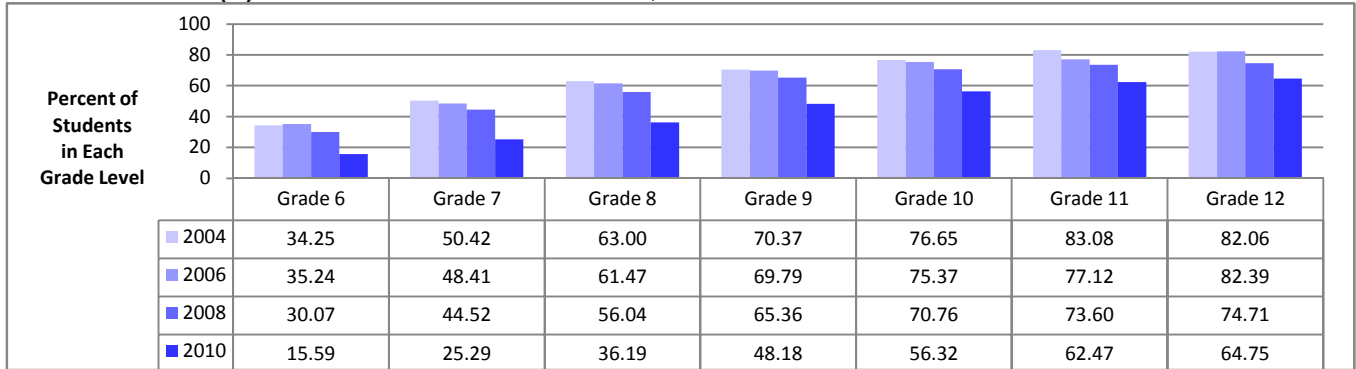

Data Source: Missouri Institute of Mental Health. 2004-2010 Missouri Student Survey respondents. Data are unweighted.

Past 30-Day Alcohol Use (%): Missouri Students in Grades 6-12, 2004-2010

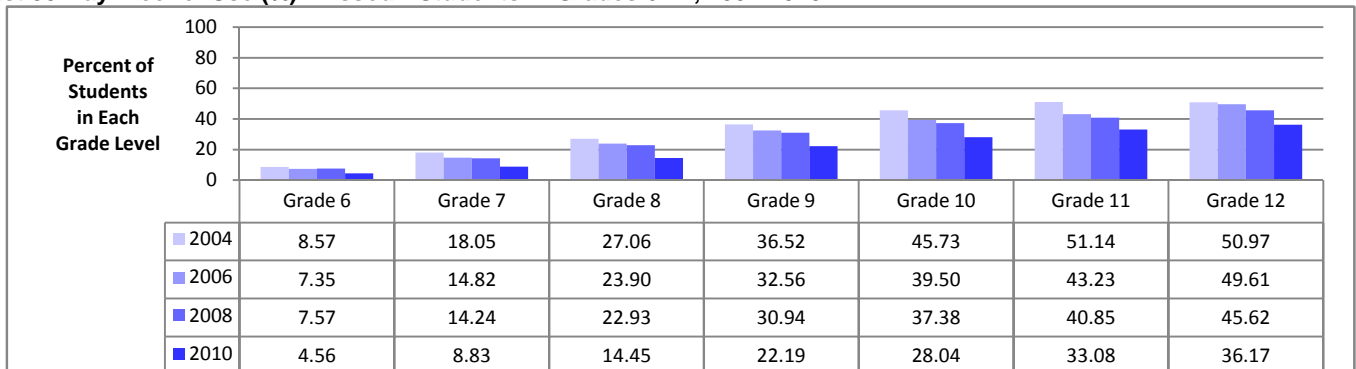

Data Source: Missouri Institute of Mental Health. 2004-2010 Missouri Student Survey respondents. Data are unweighted.

Past 30-Day Binge Alcohol Use (%): Missouri Students in Grades 6-12, 2010

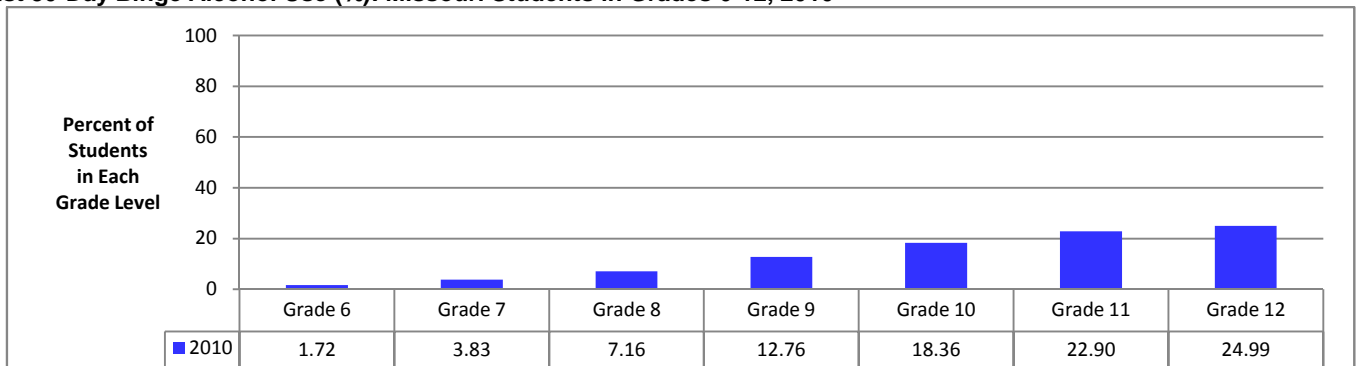

Data Source: Missouri Institute of Mental Health. 2010 Missouri Student Survey respondents. Data are unweighted.

Past 2-Week Binge Alcohol Use (%): Missouri Students in Grades 6-12, 2004-2008

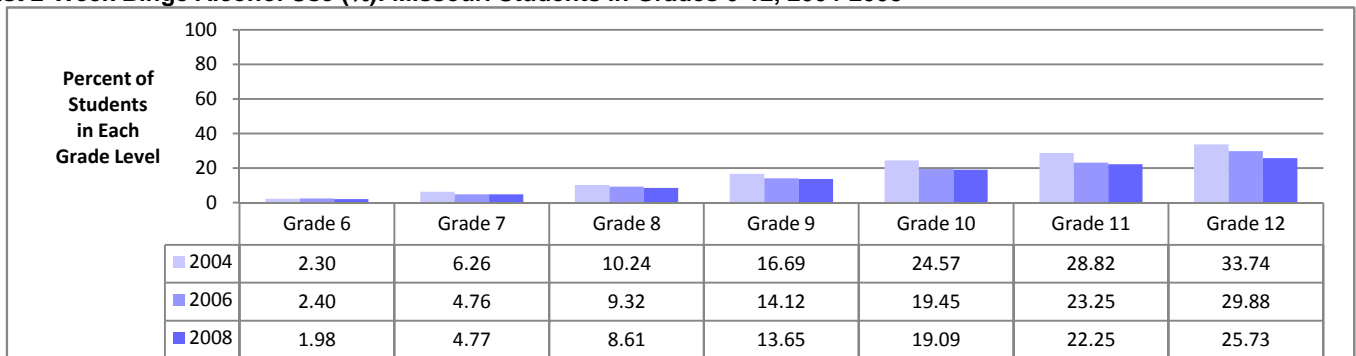

Data Source: Missouri Institute of Mental Health. 2004-2008 Missouri Student Survey respondents. Data are unweighted.

PAST-MONTH ALCOHOL USE (%): MISSOURI AGE GROUP AND GRADE LEVEL COMPARISONS

Estimated Past-Month Alcohol Use (%): Missouri Age Group Comparisons, 2001-2008

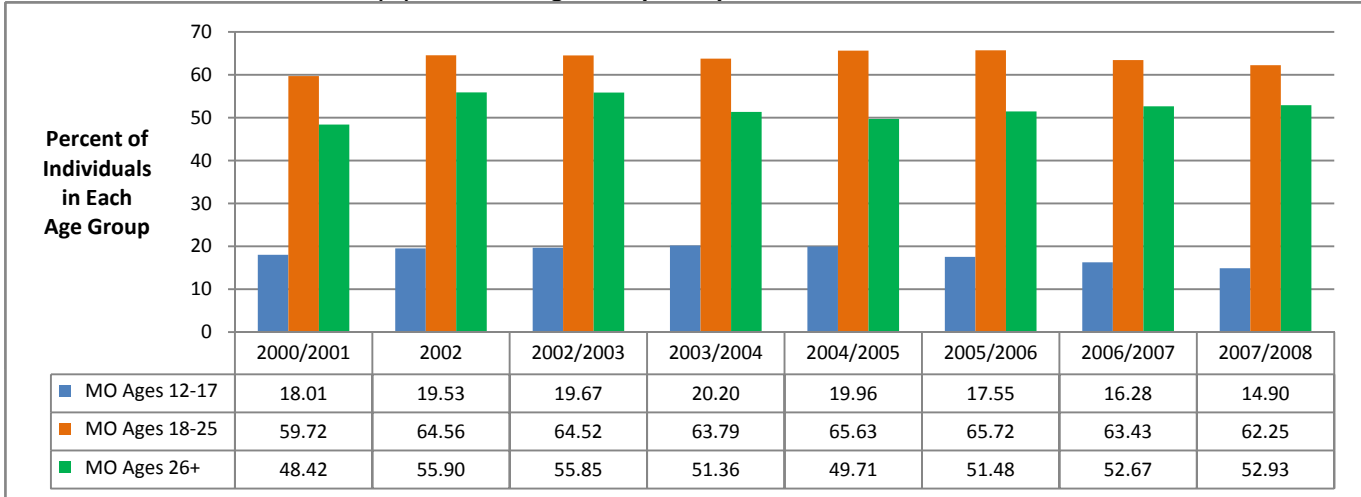

Data Source: U.S. Department of Health and Human Services, SAMHSA. National Survey on Drug Use and Health.

Estimated Past 30-Day Alcohol Use (%): Missouri Students in Grades 9-12, 1995-2009

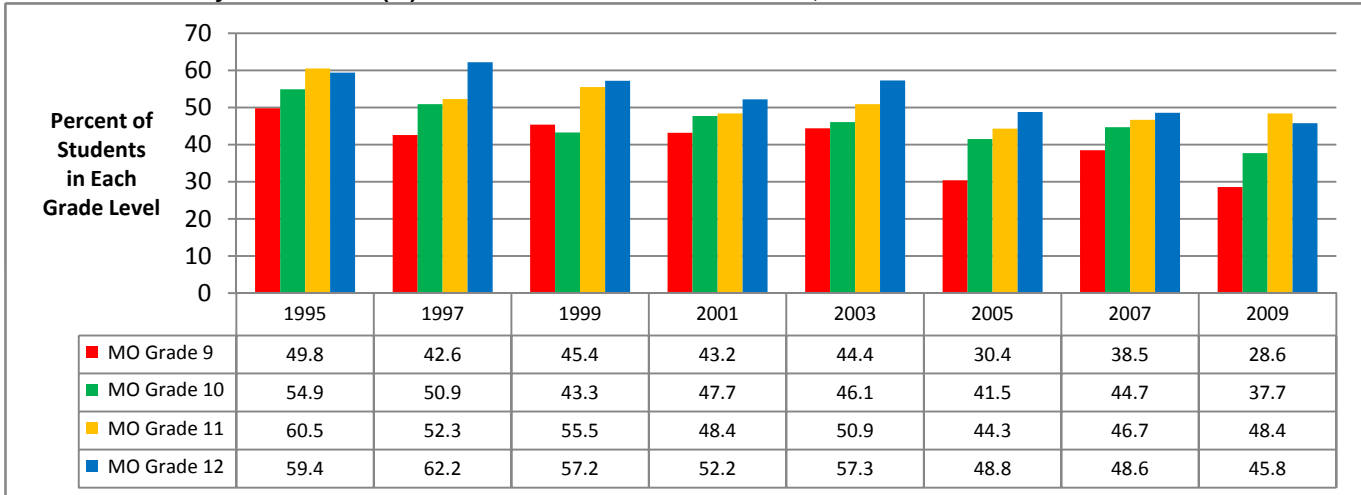

Data Source: U.S. Department of Health and Human Services, Centers for Disease Control and Prevention. Youth Risk Behavior Survey

Reported Past 30-Day Alcohol Use (%): Missouri Students in Grades 6-12, 2004-2010

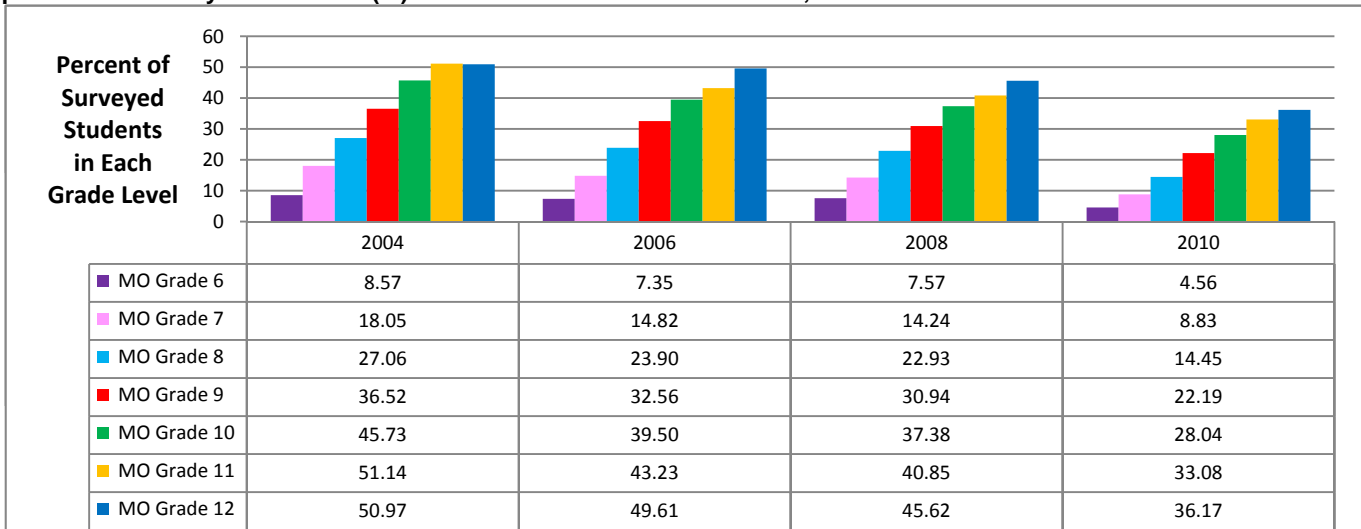

Data Source: Missouri Institute of Mental Health. Missouri Student Survey. Data are unweighted.

PAST YEAR, PAST 30-DAY, AND BINGE ALCOHOL USE: MISSOURI COLLEGE STUDENTS, 2003-2010

Past-Year Alcohol Use (%): Students Completing the Core Survey and Missouri College Health Behavior Survey

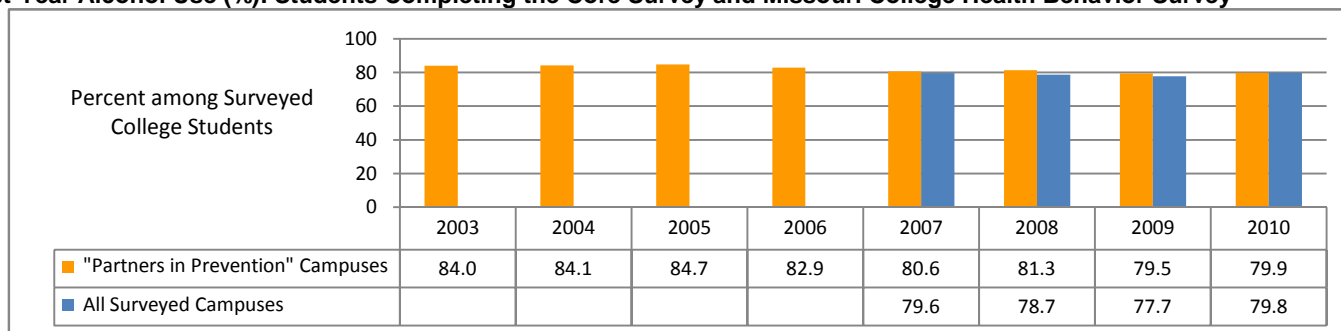

Data Source: University of Missouri--Columbia. Partners in Prevention Program.

Core Alcohol and Drug Survey 2003-2006 and Missouri College Health Behavior Survey 2007-2010 respondents.

Past 30-Day Alcohol Use (%): Students Completing the Core Survey and Missouri College Health Behavior Survey

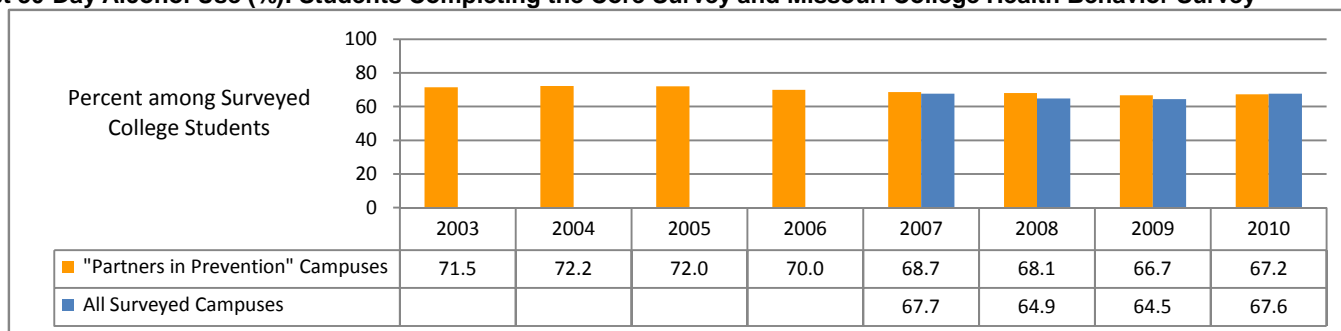

Data Source: University of Missouri--Columbia. Partners in Prevention Program.

Core Alcohol and Drug Survey 2003-2006 and Missouri College Health Behavior Survey 2007-2010 respondents.

Past 2-Week Binge Alcohol Use in One Sitting (%): Students Completing the Core and MO College Health Behavior Survey

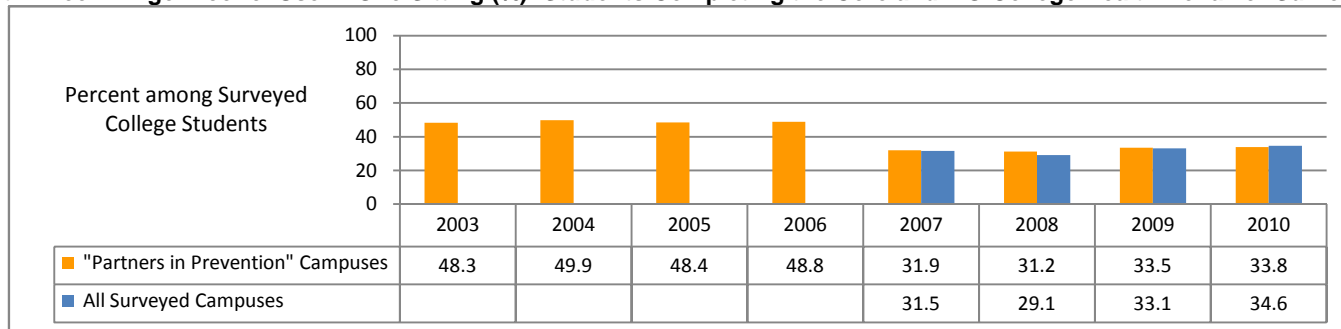

Data Source: University of Missouri--Columbia. Partners in Prevention Program.

Core Alcohol and Drug Survey 2003-2006 and Missouri College Health Behavior Survey 2007-2010 respondents.

Past 2-Week Binge Alcohol Use in 2-Hour Period (%): Students Completing the Core and MO College Health Behavior Survey

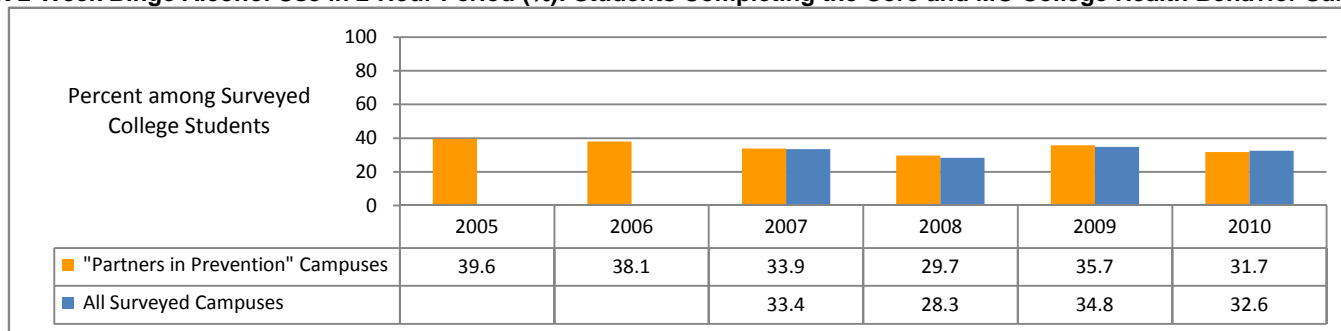

Data Source: University of Missouri--Columbia. Partners in Prevention Program.

Core Alcohol and Drug Survey 2005-2006 and Missouri College Health Behavior Survey 2007-2010 respondents.

PAST-MONTH CIGARETTE USE (%): U.S. AND MISSOURI COMPARISONS BY AGE GROUP

Estimated Past-Month Cigarette Use (%): U.S. and Missouri Ages 12 & Older, 1999-2008

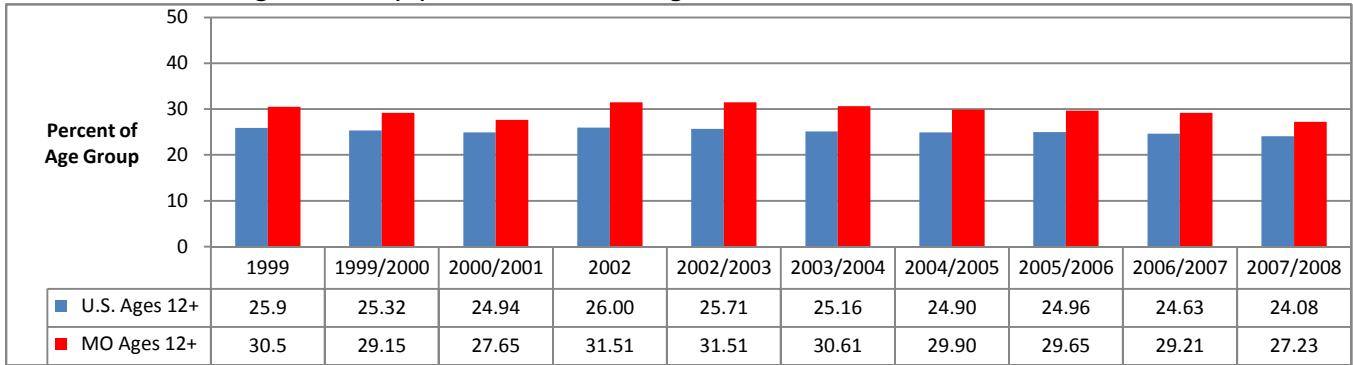

Data Source: U.S. Department of Health and Human Services, SAMHSA. National Survey on Drug Use and Health.

Estimated Past-Month Cigarette Use (%): U.S. and Missouri Ages 12-17, 1999-2008

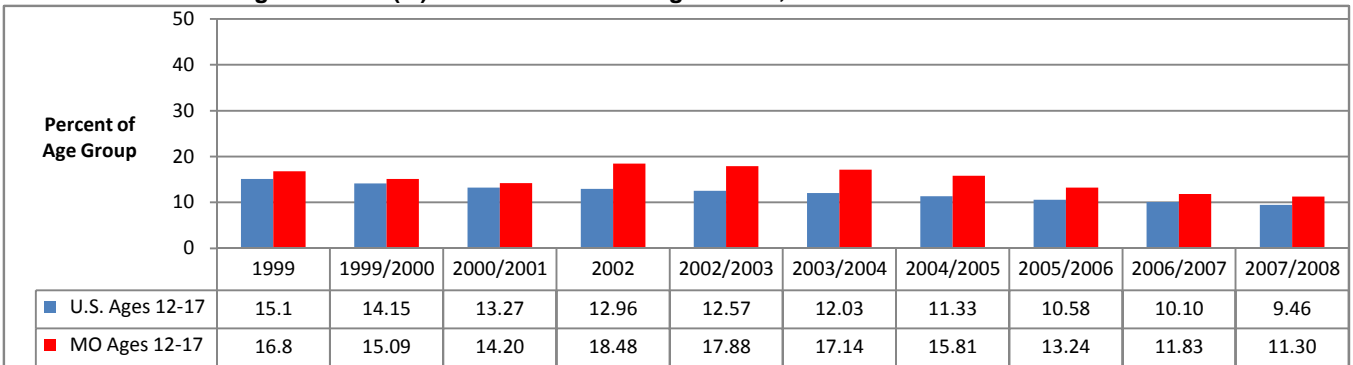

Data Source: U.S. Department of Health and Human Services, SAMHSA. National Survey on Drug Use and Health.

Estimated Past-Month Cigarette Use (%): U.S. and Missouri Ages 18-25, 1999-2008

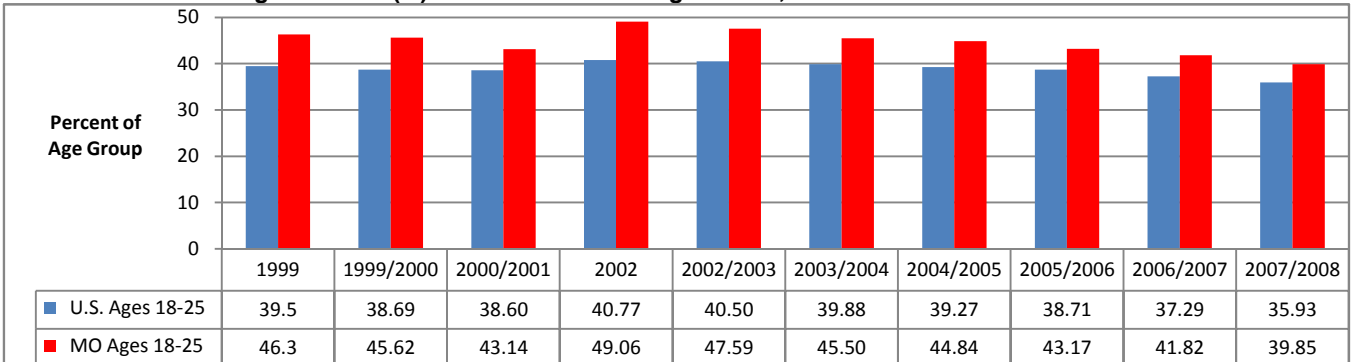

Data Source: U.S. Department of Health and Human Services, SAMHSA. National Survey on Drug Use and Health.

Estimated Past-Month Cigarette Use (%): U.S. and Missouri Ages 26 & Older, 1999-2008

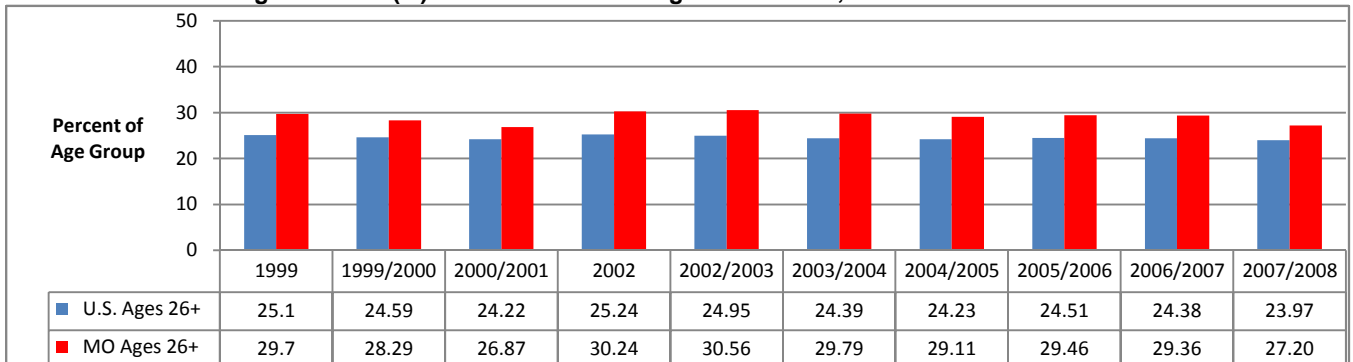

Data Source: U.S. Department of Health and Human Services, SAMHSA. National Survey on Drug Use and Health.

PAST-MONTH TOBACCO USE AND PERCEIVED RISK (%): 3-YEAR AVERAGES FOR ADA REGIONS

Estimated Past-Month Tobacco Use (%): Missouri and ADA Regions for Combined Years

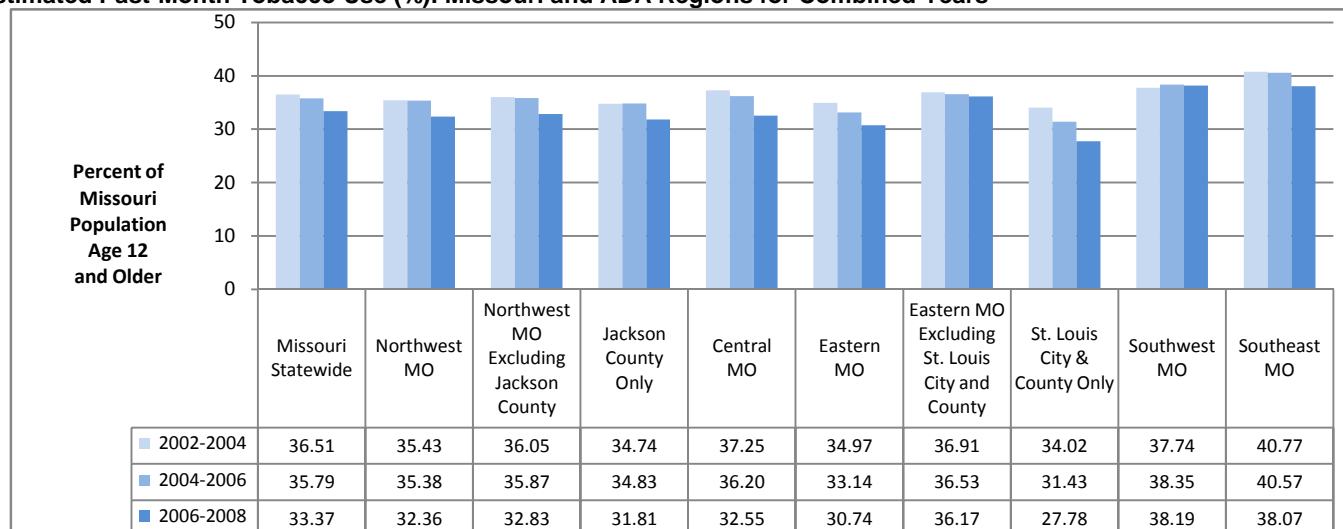

Data Source: U.S. Department of Health and Human Services, SAMHSA. National Survey on Drug Use and Health.

Estimated Past-Month Cigarette Use (%): Missouri and ADA Regions for Combined Years

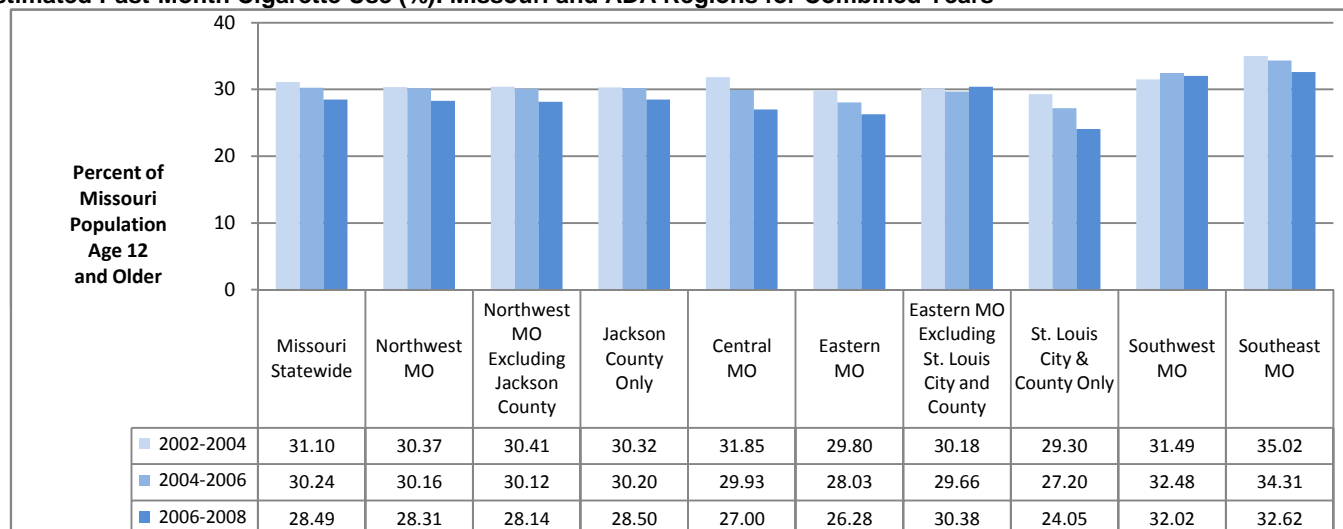

Data Source: U.S. Department of Health and Human Services, SAMHSA. National Survey on Drug Use and Health.

Estimated Perceptions of Great Risk of Smoking One Pack of Cigarettes Per Day (%): Missouri and ADA Regions

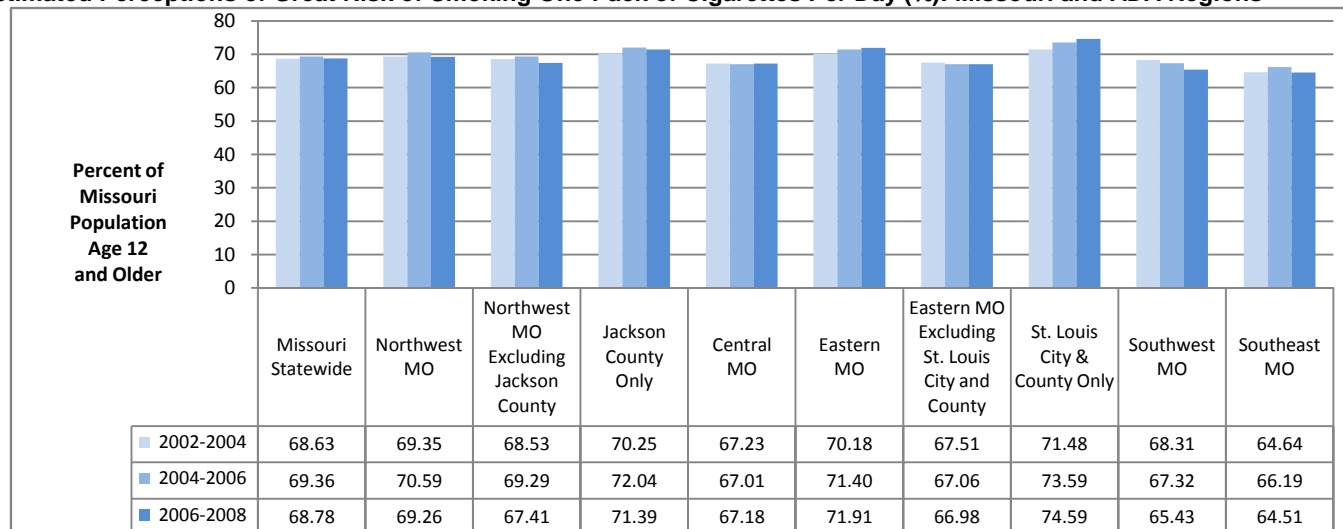

Data Source: U.S. Department of Health and Human Services, SAMHSA. National Survey on Drug Use and Health.

PAST 30-DAY CIGARETTE USE (%): U.S. AND MISSOURI STUDENTS IN GRADES 9-12, 1995-2009

Past 30-Day Cigarette Use (%): U.S. and Missouri Students in Grade 9, 1995-2009

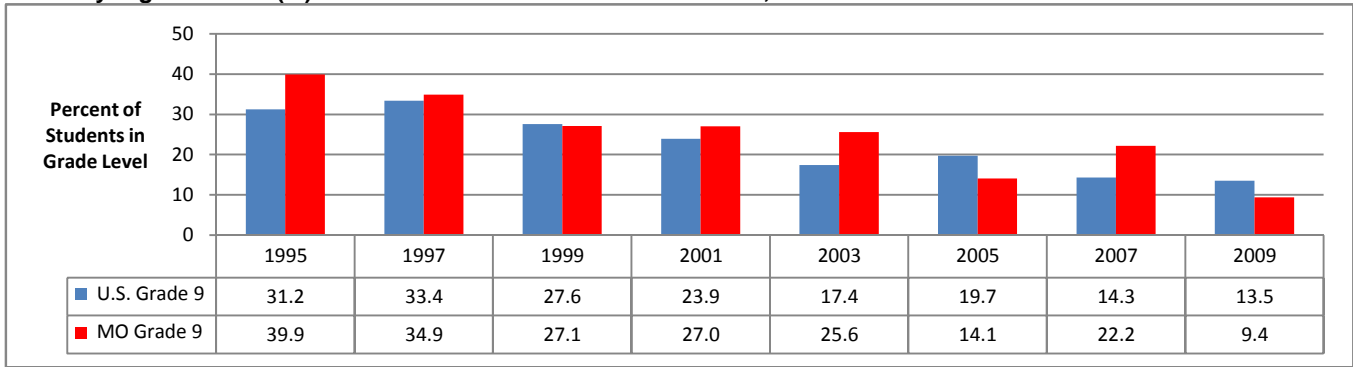

Data Source: U.S. Dept. of HHS, Centers for Disease Control and Prevention. Estimates from the Youth Risk Behavior Survey

Past 30-Day Cigarette Use (%): U.S. and Missouri Students in Grade 10, 1995-2009

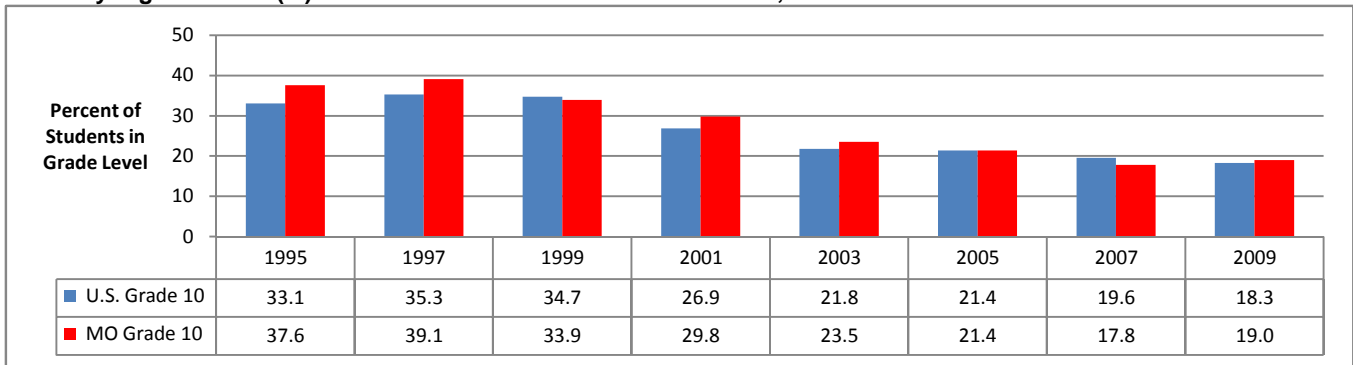

Data Source: U.S. Dept. of HHS, Centers for Disease Control and Prevention. Estimates from the Youth Risk Behavior Survey

Past 30-Day Cigarette Use (%): U.S. and Missouri Students in Grade 11, 1995-2009

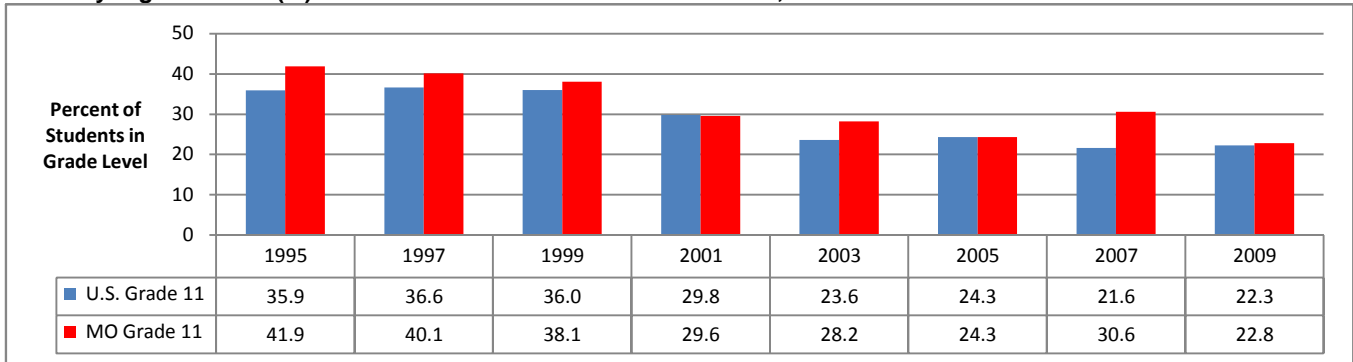

Data Source: U.S. Dept. of HHS, Centers for Disease Control and Prevention. Estimates from the Youth Risk Behavior Survey

Past 30-Day Cigarette Use (%): U.S. and Missouri Students in Grade 12, 1995-2009

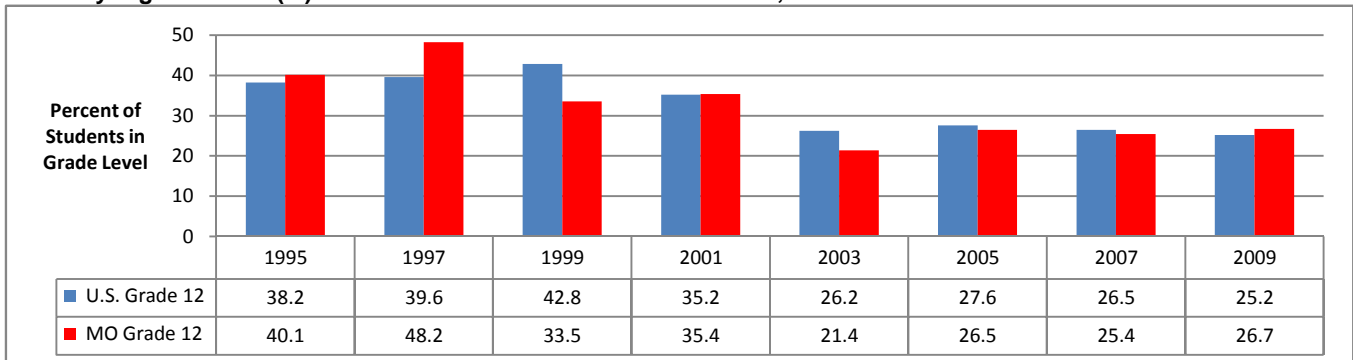

Data Source: U.S. Dept. of HHS, Centers for Disease Control and Prevention. Estimates from the Youth Risk Behavior Survey

TOBACCO USE IN LIFETIME AND PAST 30-DAYS: MISSOURI STUDENTS IN GRADES 6-12

Lifetime Cigarette Use (%): Missouri Students in Grades 6-12, 2004-2010

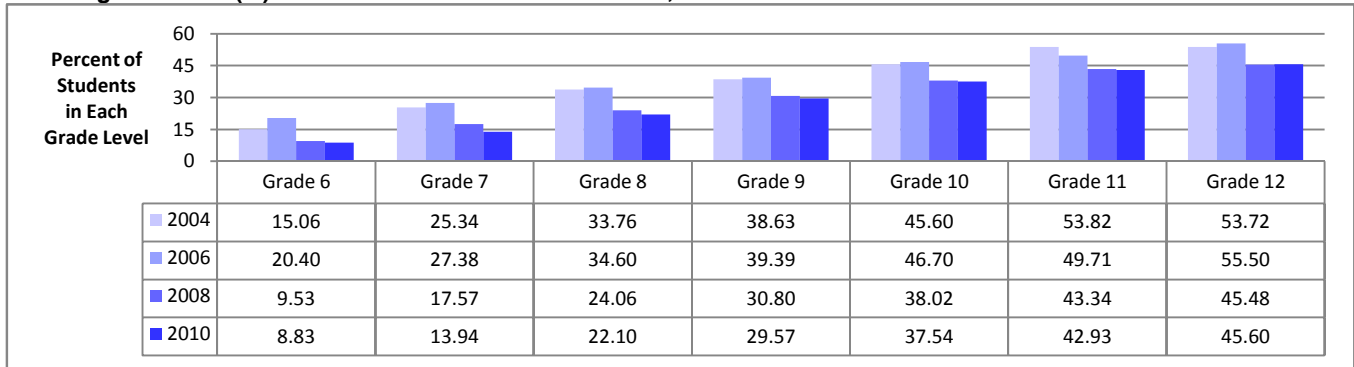

Data Source: Missouri Institute of Mental Health. 2004-2010 Missouri Student Survey respondents. Data are unweighted.

Past 30-Day Cigarette Use (%): Missouri Students in Grades 6-12, 2004-2010

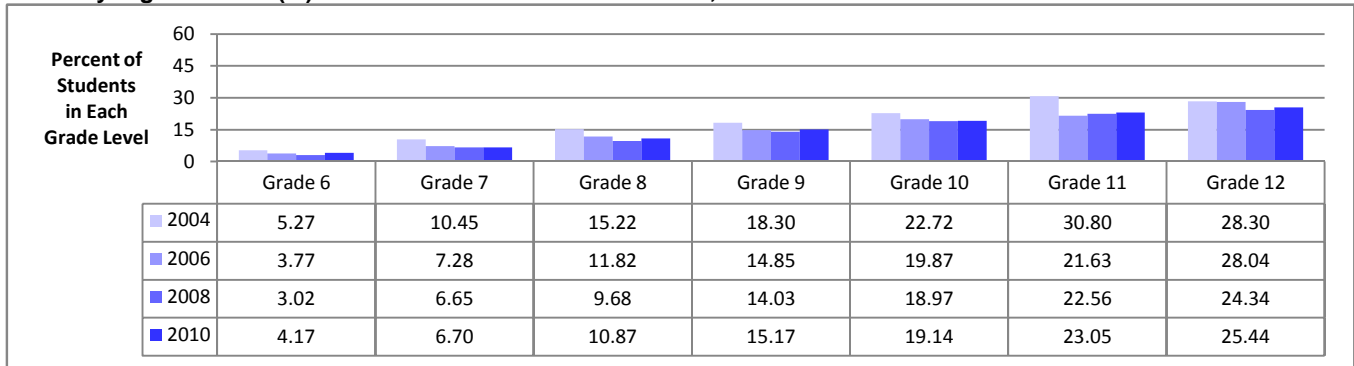

Data Source: Missouri Institute of Mental Health. 2004-2010 Missouri Student Survey respondents. Data are unweighted.

Lifetime Chewing Tobacco Use (%): Missouri Students in Grades 6-12, 2004-2010

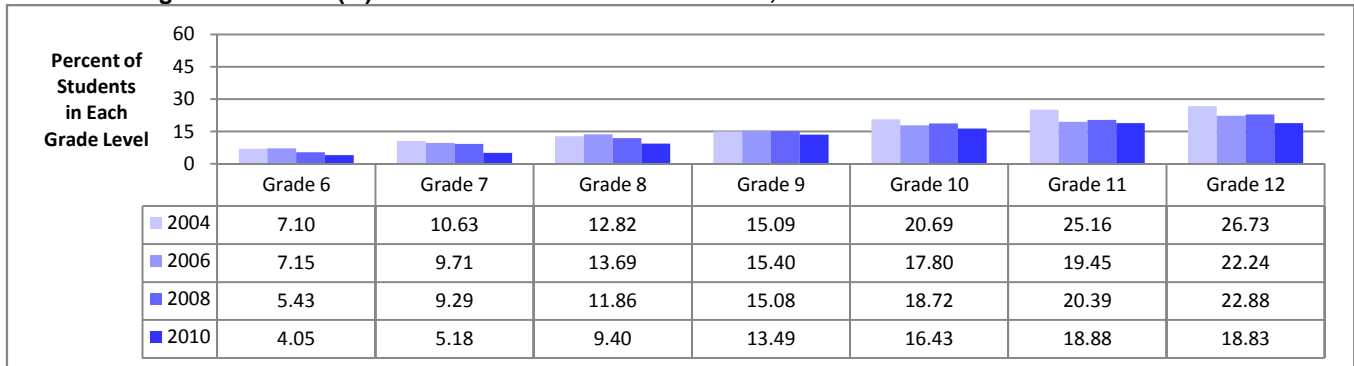

Data Source: Missouri Institute of Mental Health. 2004-2010 Missouri Student Survey respondents. Data are unweighted.

Past 30-Day Chewing Tobacco Use (%): Missouri Students in Grades 6-12, 2004-2010

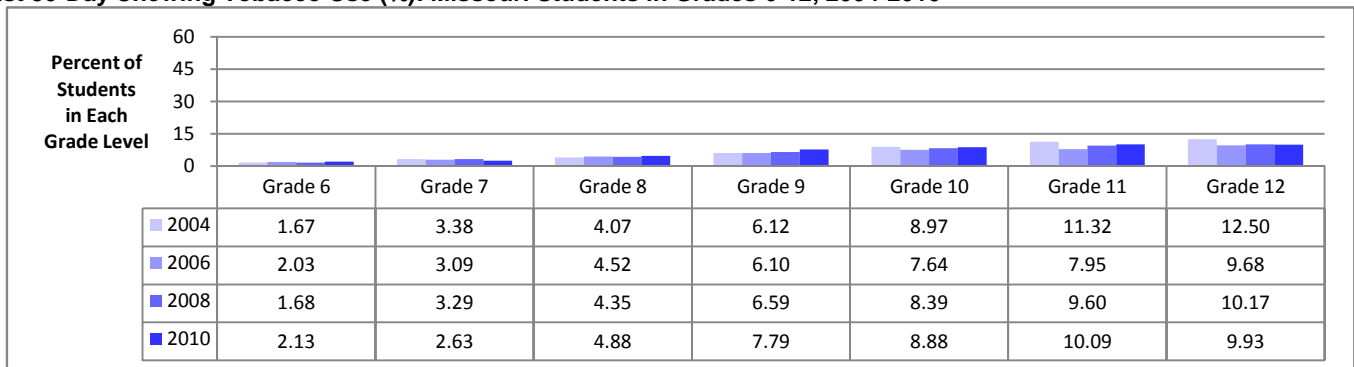

Data Source: Missouri Institute of Mental Health. 2004-2010 Missouri Student Survey respondents. Data are unweighted.

PAST-MONTH CIGARETTE USE (%): MISSOURI AGE GROUP AND GRADE LEVEL COMPARISONS

Estimated Past-Month Cigarette Use (%): Missouri Age Group Comparisons, 2001-2008

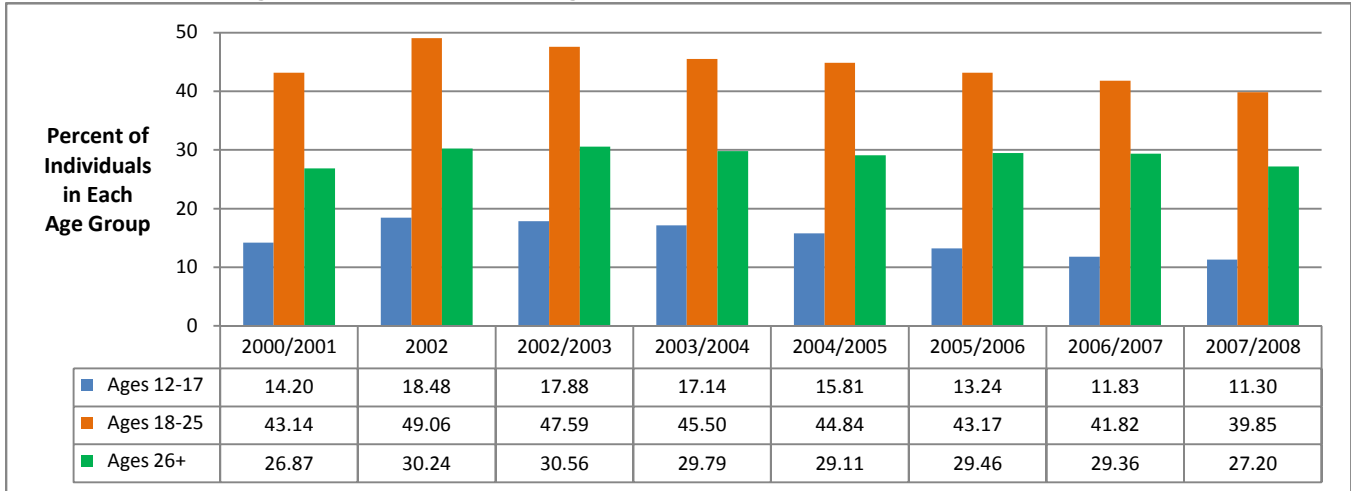

Data Source: U.S. Department of Health and Human Services, SAMHSA. National Survey on Drug Use and Health.

Estimated Past 30-Day Cigarette Use (%): Missouri Students in Grades 9-12, 1995-2009

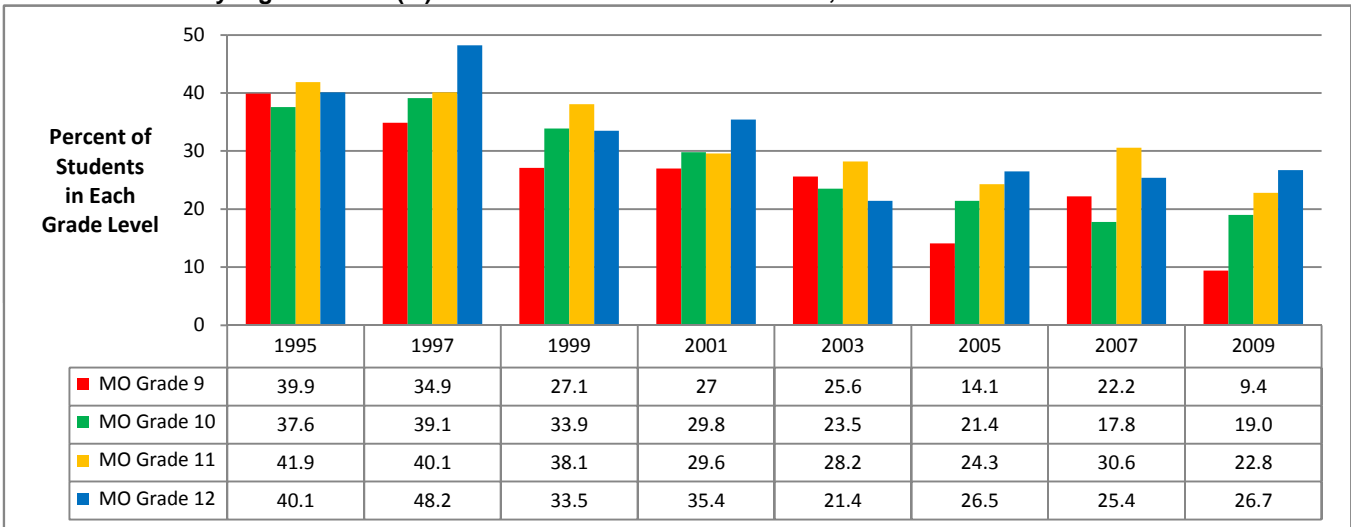

Data Source: U.S. Department of Health and Human Services, Centers for Disease Control and Prevention. Youth Risk Behavior Survey

Reported Past 30-Day Cigarette Use (%): Missouri Students in Grades 6-12, 2004-2010

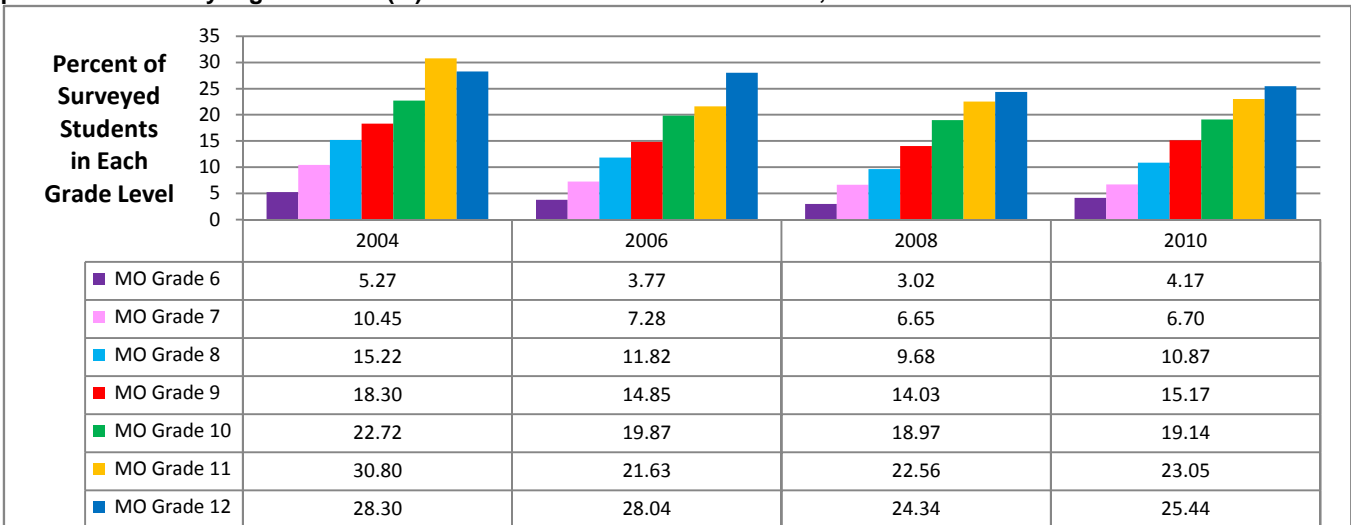

Data Source: Missouri Institute of Mental Health. Missouri Student Survey. Data are unweighted.

PAST-MONTH ILLICIT DRUG USE (%): U.S. AND MISSOURI COMPARISONS BY AGE GROUP

Estimated Past-Month Use of any Illicit Drug (%): U.S. and Missouri Ages 12 & Older, 1999-2008

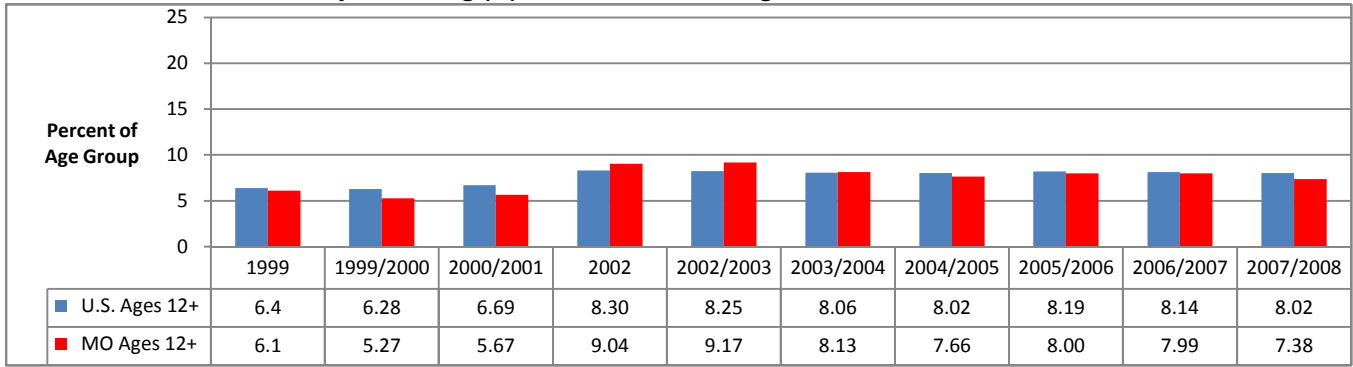

Data Source: U.S. Department of Health and Human Services, SAMHSA. National Survey on Drug Use and Health.

Estimated Past-Month Use of any Illicit Drug (%): U.S. and Missouri Ages 12-17, 1999-2008

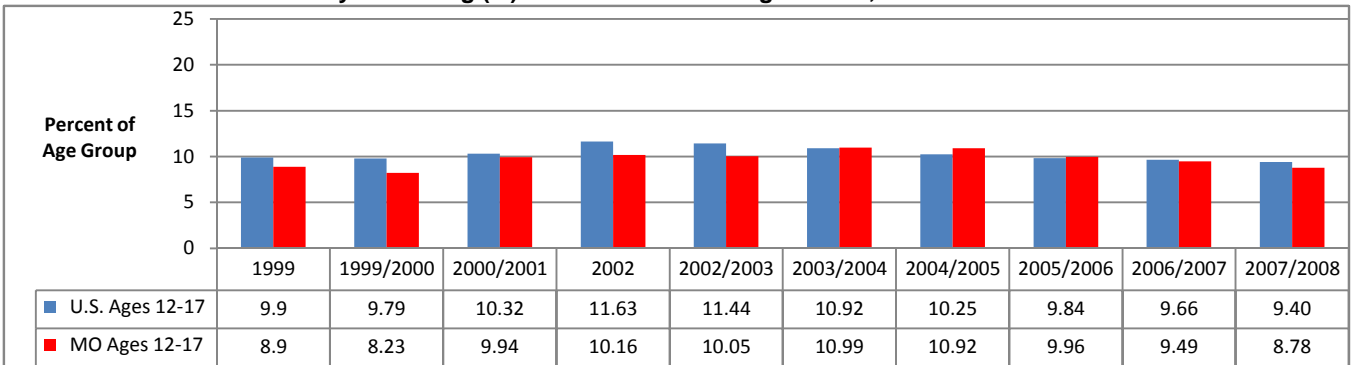

Data Source: U.S. Department of Health and Human Services, SAMHSA. National Survey on Drug Use and Health.

Estimated Past-Month Use of any Illicit Drug (%): U.S. and Missouri Ages 18-25, 1999-2008

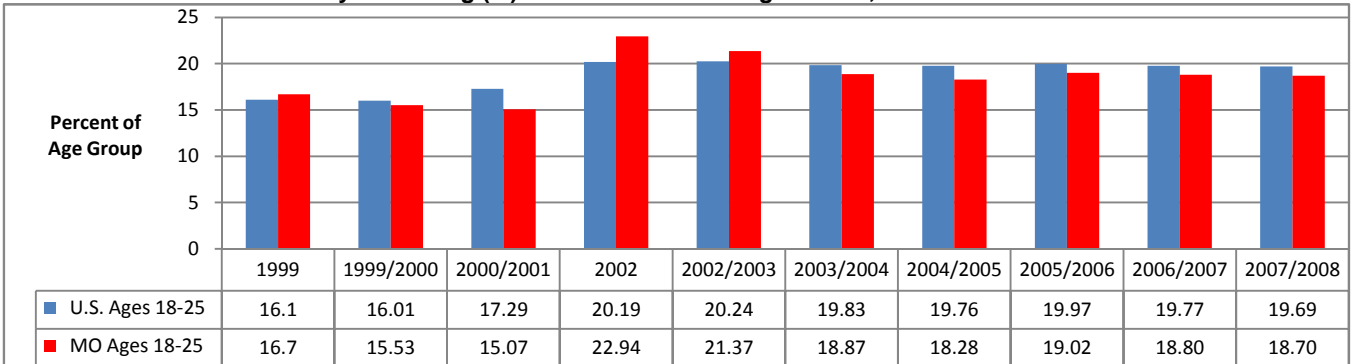

Data Source: U.S. Department of Health and Human Services, SAMHSA. National Survey on Drug Use and Health.

Estimated Past-Month Use of any Illicit Drug (%): U.S. and Missouri Ages 26 & Older, 1999-2008

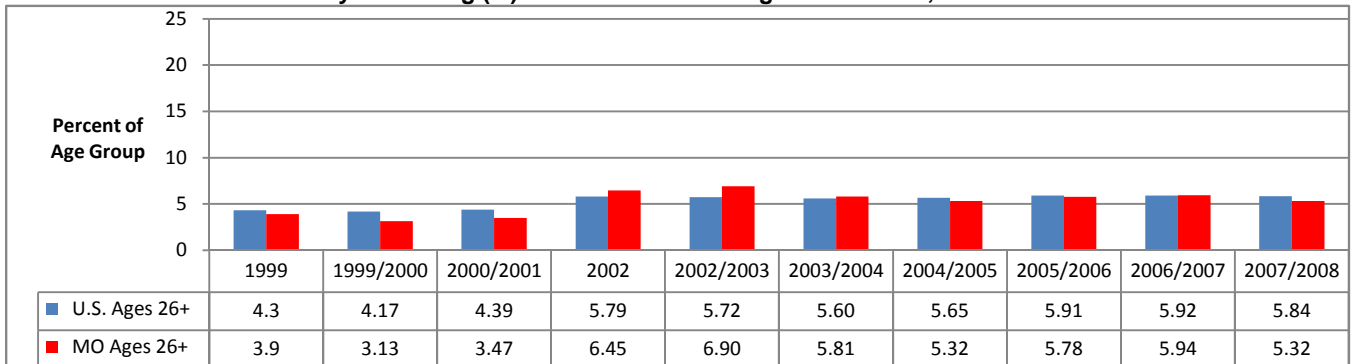

Data Source: U.S. Department of Health and Human Services, SAMHSA. National Survey on Drug Use and Health.

PAST-MONTH MARIJUANA USE (%): U.S. AND MISSOURI COMPARISONS BY AGE GROUP

Estimated Past-Month Marijuana Use (%): U.S. and Missouri Ages 12 & Older, 1999-2008

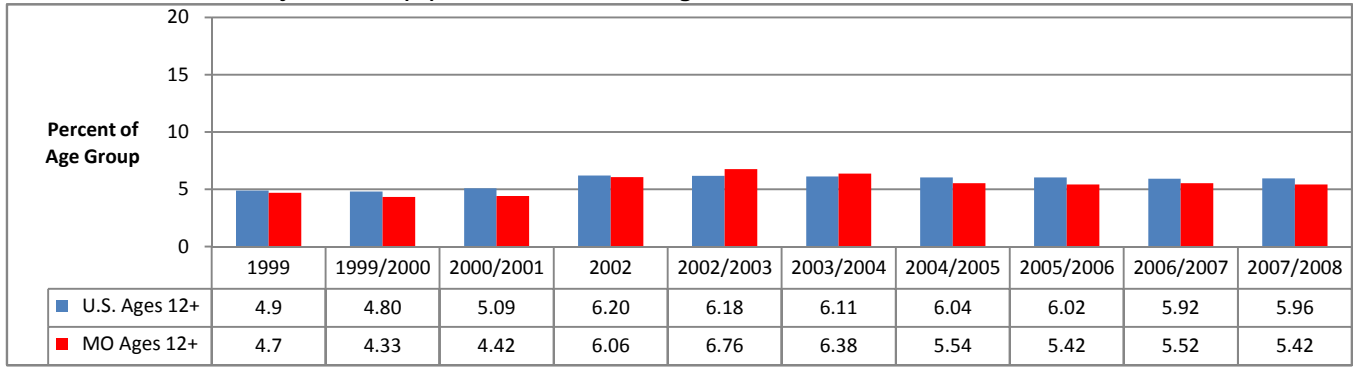

Data Source: U.S. Department of Health and Human Services, SAMHSA. National Survey on Drug Use and Health.

Estimated Past-Month Marijuana Use (%): U.S. and Missouri Ages 12-17, 1999-2008

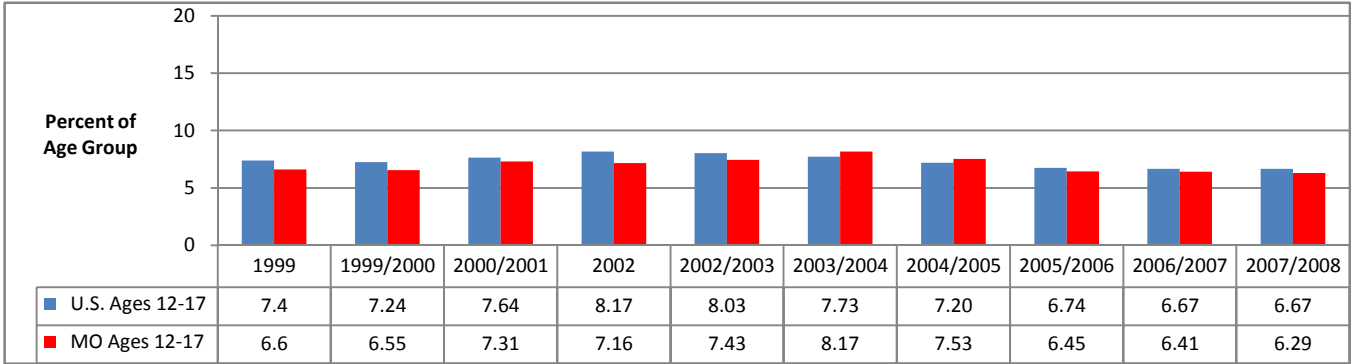

Data Source: U.S. Department of Health and Human Services, SAMHSA. National Survey on Drug Use and Health.

Estimated Past-Month Marijuana Use (%): U.S. and Missouri Ages 18-25, 1999-2008

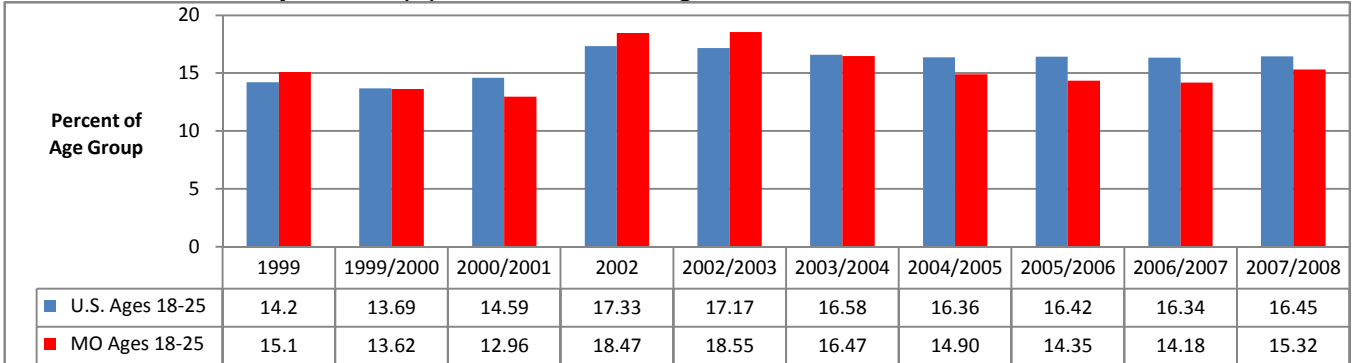

Data Source: U.S. Department of Health and Human Services, SAMHSA. National Survey on Drug Use and Health.

Estimated Past-Month Marijuana Use (%): U.S. and Missouri Ages 26 & Older, 1999-2008

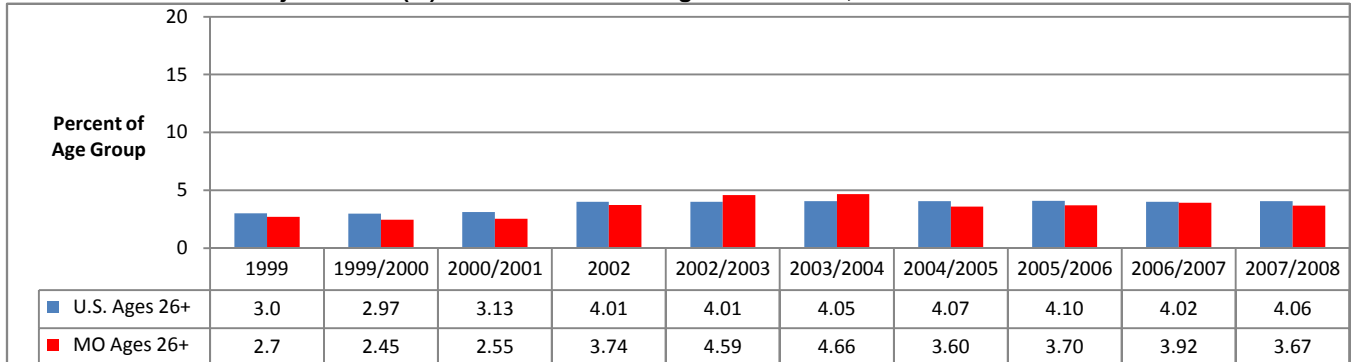

Data Source: U.S. Department of Health and Human Services, SAMHSA. National Survey on Drug Use and Health.

PERCEIVED RISK OF MARIJUANA USE (%): U.S. AND MISSOURI COMPARISONS BY AGE GROUP

Estimated Perceptions of Great Risk of Smoking Marijuana Once a Month (%): U.S. and Missouri Ages 12 & Older, 1999-2008

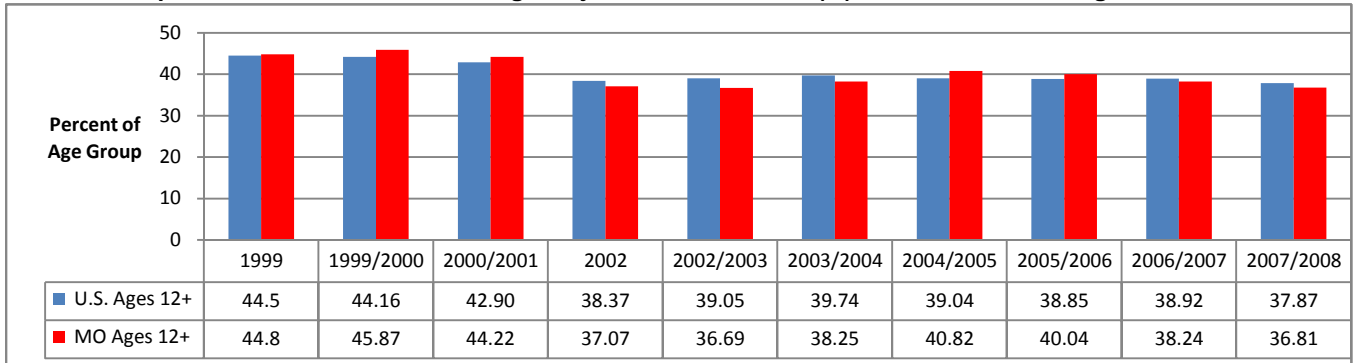

Data Source: U.S. Department of Health and Human Services, SAMHSA. National Survey on Drug Use and Health.

Estimated Perceptions of Great Risk of Smoking Marijuana Once a Month (%): U.S. and Missouri Ages 12-17, 1999-2008

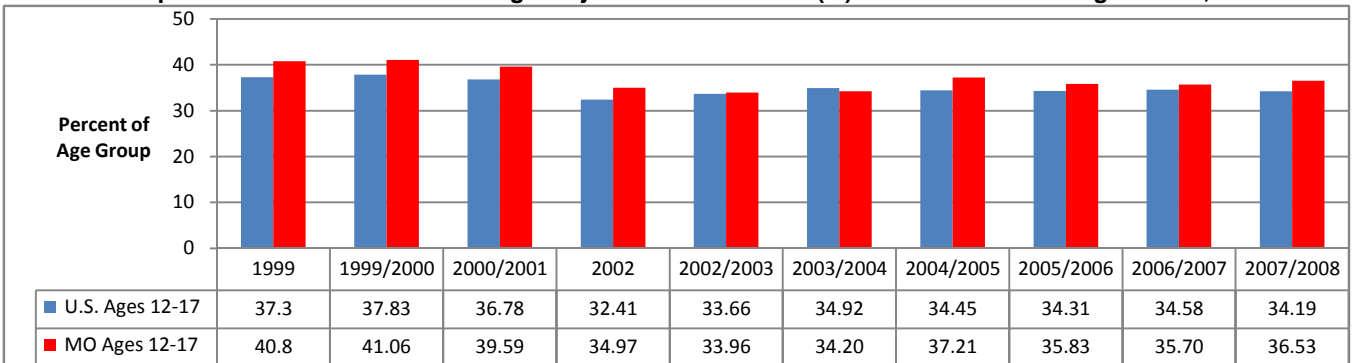

Data Source: U.S. Department of Health and Human Services, SAMHSA. National Survey on Drug Use and Health.

Estimated Perceptions of Great Risk of Smoking Marijuana Once a Month (%): U.S. and Missouri Ages 18-25, 1999-2008

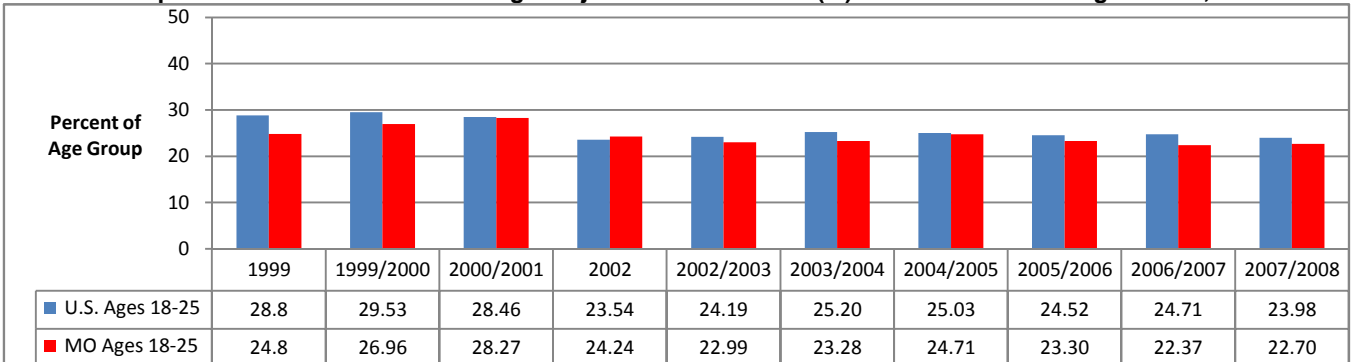

Data Source: U.S. Department of Health and Human Services, SAMHSA. National Survey on Drug Use and Health.

Estimated Perceptions of Great Risk of Smoking Marijuana Once a Month (%): U.S. and Missouri Ages 26 & Older, 1999-2008

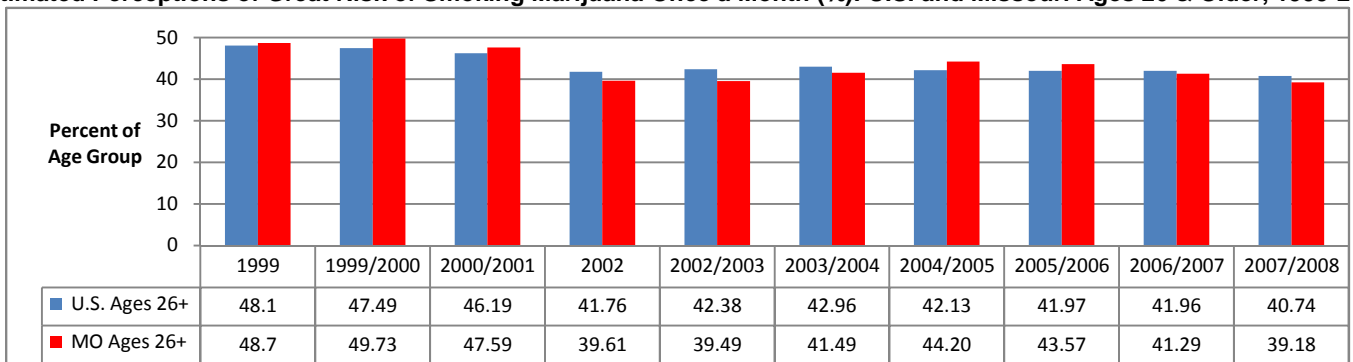

Data Source: U.S. Department of Health and Human Services, SAMHSA. National Survey on Drug Use and Health.

PAST MONTH, FIRST USE, AND PERCEIVED RISK OF MARIJUANA USE (%): MISSOURI AGE GROUPS

Estimated Past-Month Marijuana Use (%): Missouri Age Groups, 2000-2008

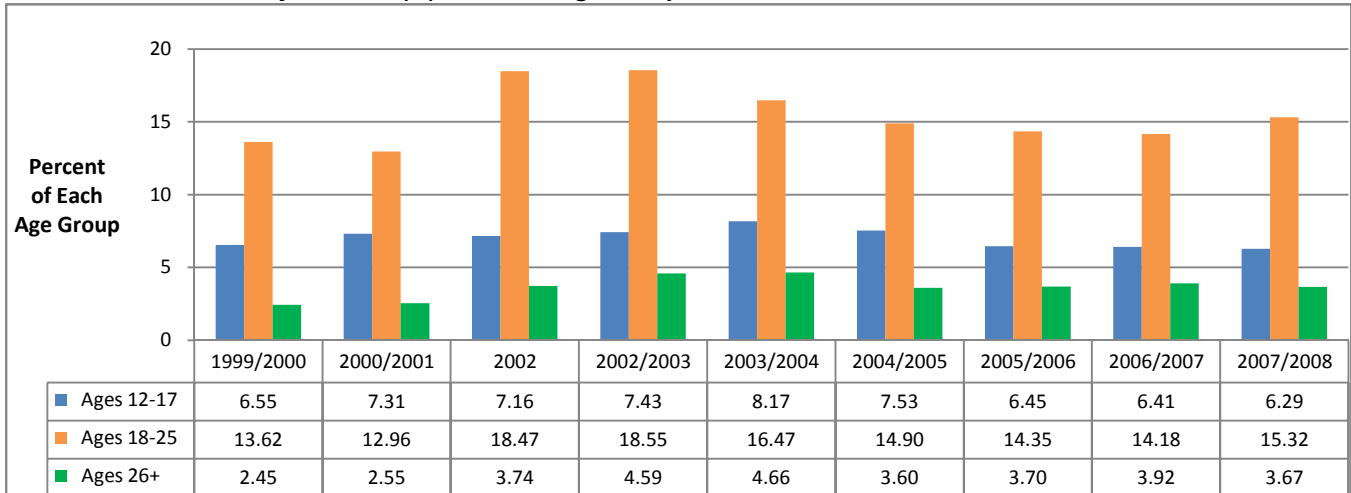

Data Source: U.S. Department of Health and Human Services, SAMHSA. National Survey on Drug Use and Health.

Estimated First Use of Marijuana in Past Year (%): Missouri Age Groups, 2003-2008

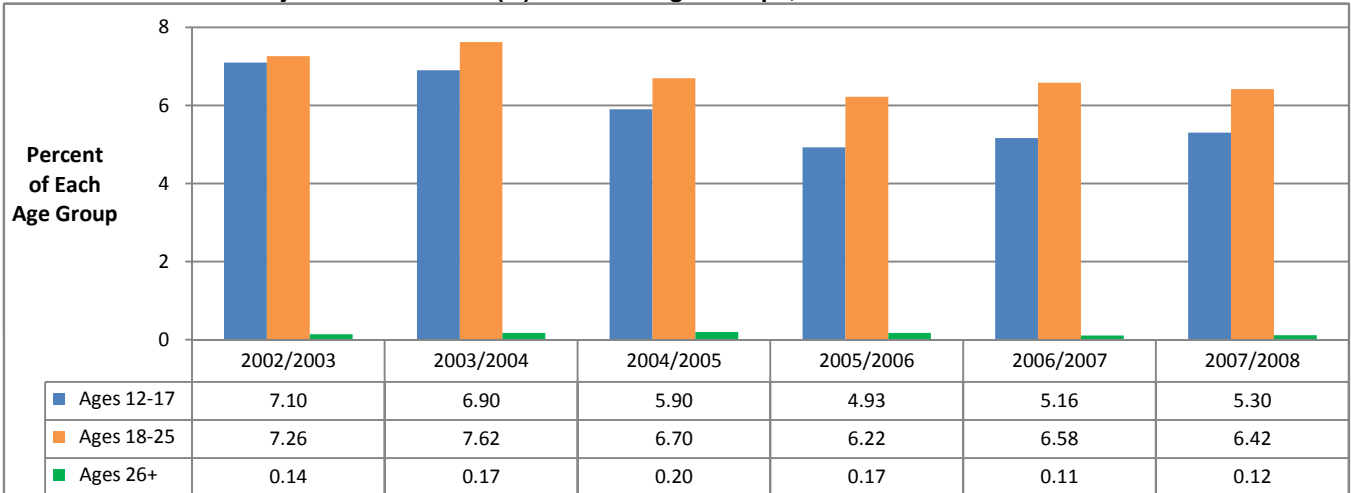

Data Source: U.S. Department of Health and Human Services, SAMHSA. National Survey on Drug Use and Health.

Estimated Perceptions of Great Risk of Smoking Marijuana Once Per Month (%): Missouri Age Groups, 2000-2008

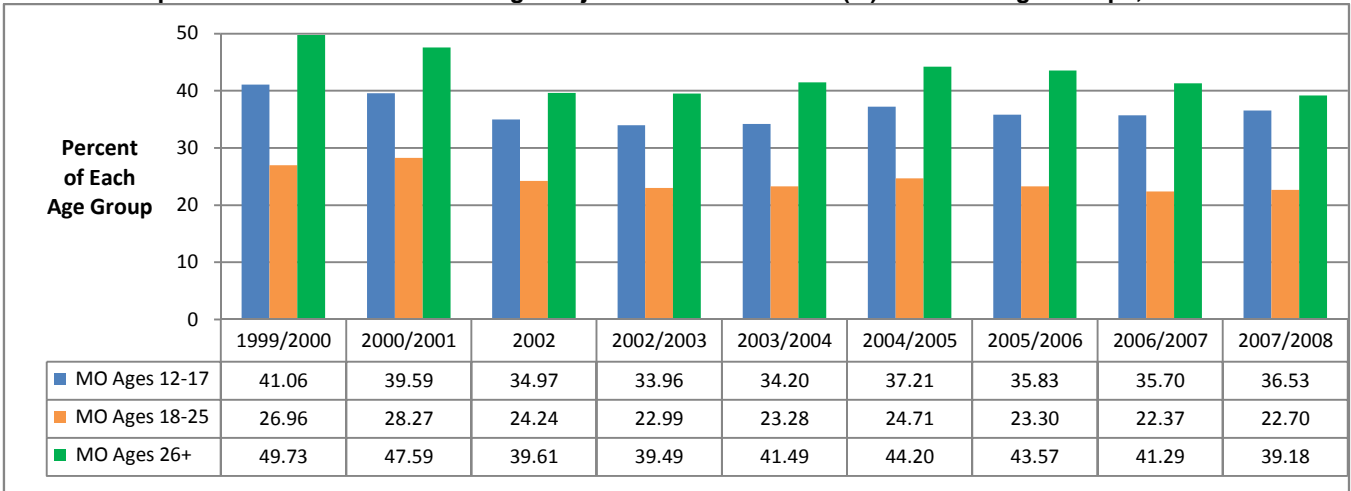

Data Source: U.S. Department of Health and Human Services, SAMHSA. National Survey on Drug Use and Health.

PAST-MONTH, FIRST USE, AND PERCEIVED RISK OF MARIJUANA USE (%): 3-YEAR AVERAGES FOR ADA REGIONS

Estimated Past-Month Marijuana Use (%): Missouri and ADA Regions for Combined Years

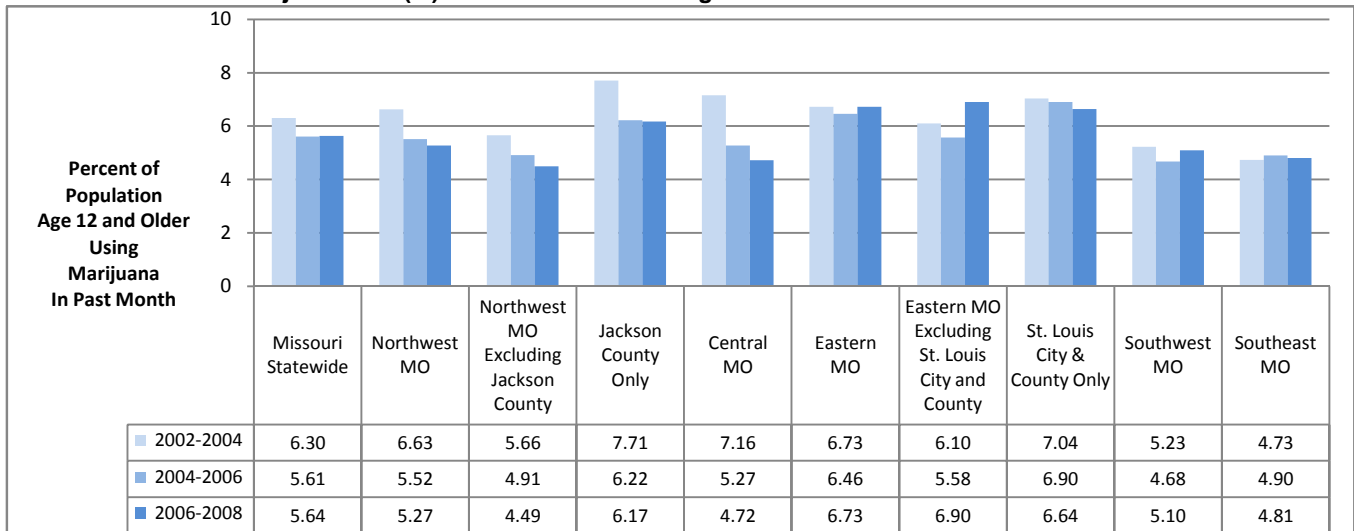

Data Source: U.S. Department of Health and Human Services, SAMHSA. National Survey on Drug Use and Health.

Estimated Average Annual Rate of First Use of Marijuana (%): Missouri and ADA Regions for Combined Years

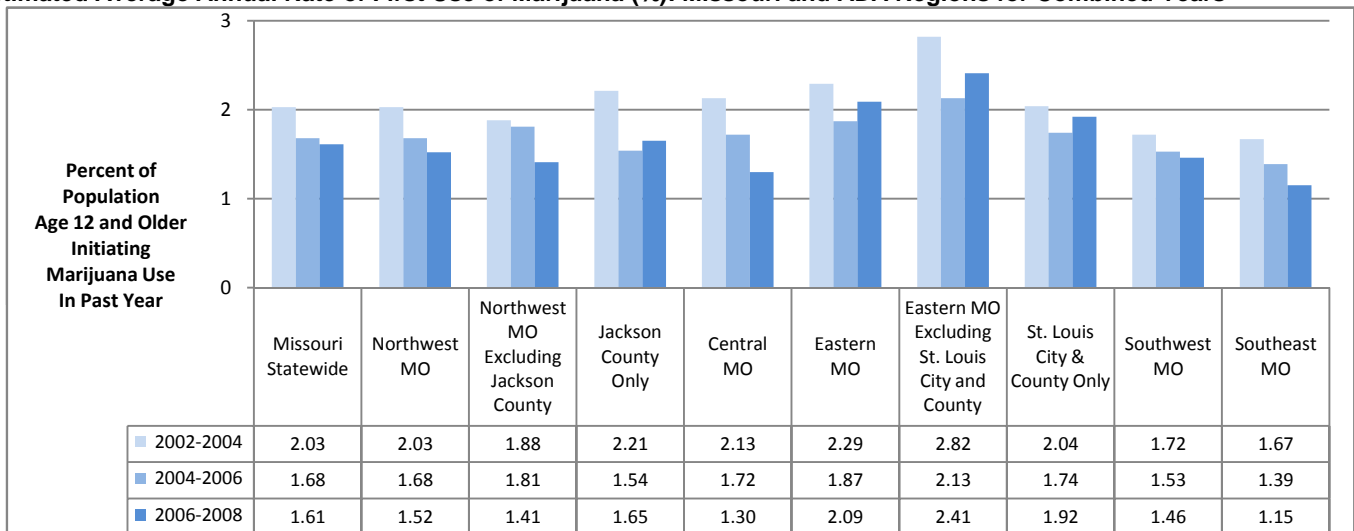

Data Source: U.S. Department of Health and Human Services, SAMHSA. National Survey on Drug Use and Health.

Estimated Perceptions of Great Risk of Smoking Marijuana Monthly (%): Missouri and ADA Regions for Combined Years

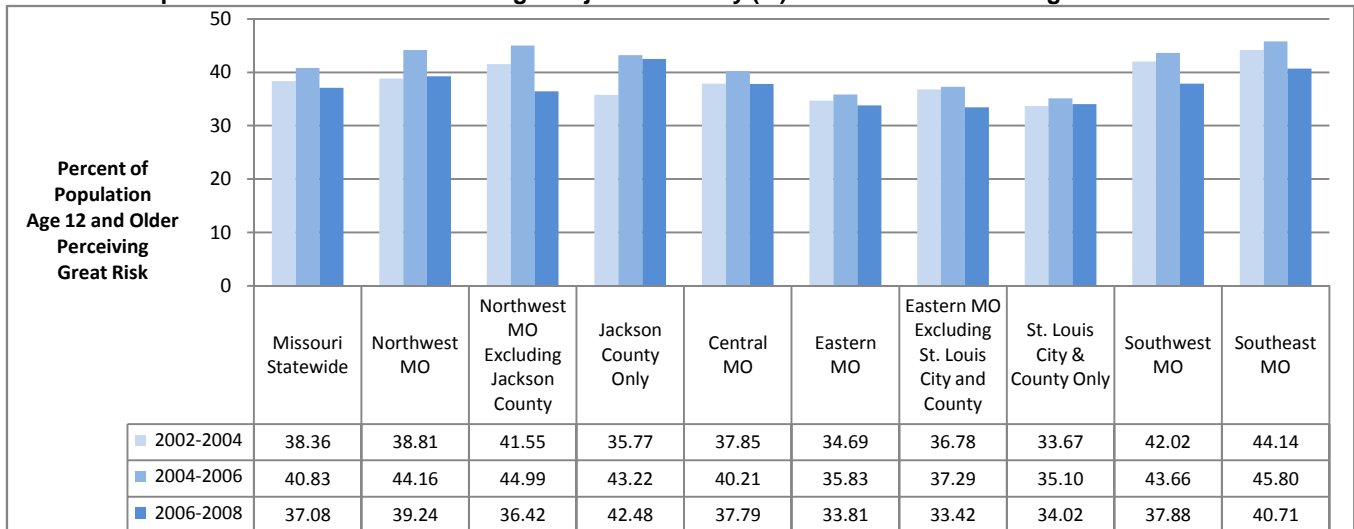

Data Source: U.S. Department of Health and Human Services, SAMHSA. National Survey on Drug Use and Health.

PAST 30-DAY MARIJUANA USE (%): U.S. AND MISSOURI STUDENTS IN GRADES 9-12, 1995-2009

Estimated Past 30-Day Marijuana Use (%): U.S. and Missouri Students in Grade 9, 1995-2009

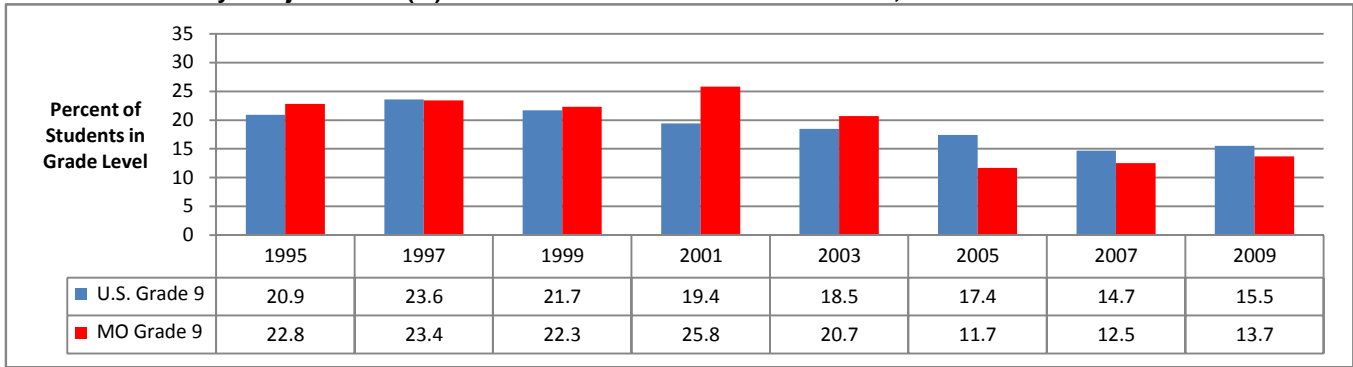

Data Source: U.S. Department of Health and Human Services, Centers for Disease Control and Prevention. Youth Risk Behavior Survey

Estimated Past 30-Day Marijuana Use (%): U.S. and Missouri Students in Grade 10, 1995-2009

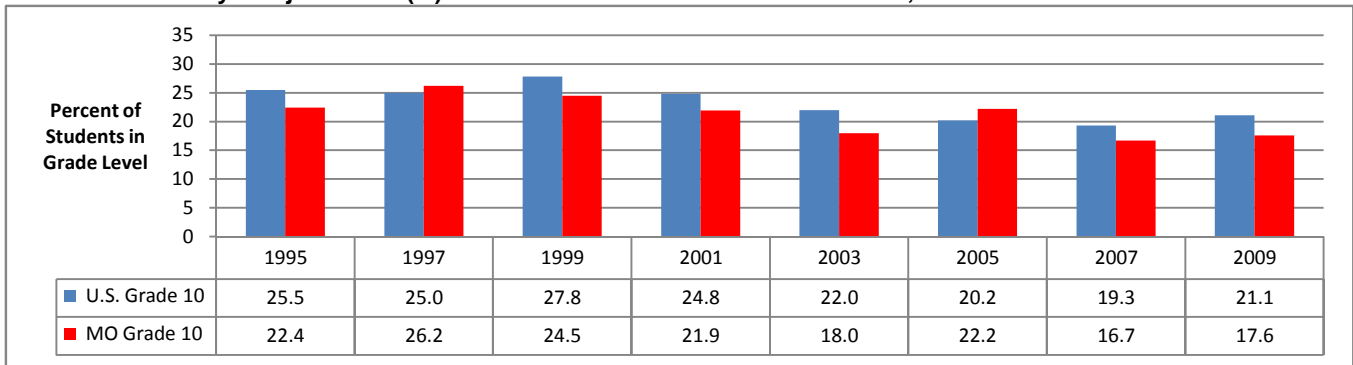

Data Source: U.S. Department of Health and Human Services, Centers for Disease Control and Prevention. Youth Risk Behavior Survey

Estimated Past 30-Day Marijuana Use (%): U.S. and Missouri Students in Grade 11, 1995-2009

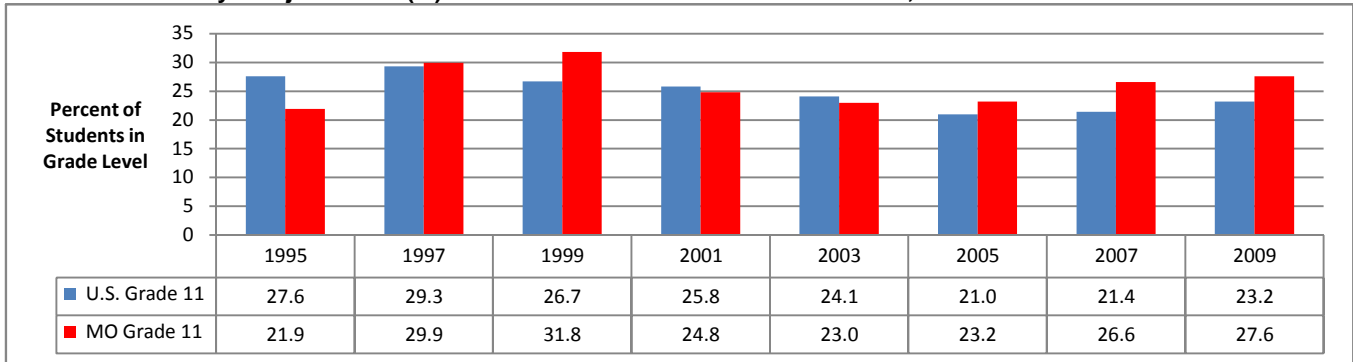

Data Source: U.S. Department of Health and Human Services, Centers for Disease Control and Prevention. Youth Risk Behavior Survey

Estimated Past 30-Day Marijuana Use (%): U.S. and Missouri Students in Grade 12, 1995-2009

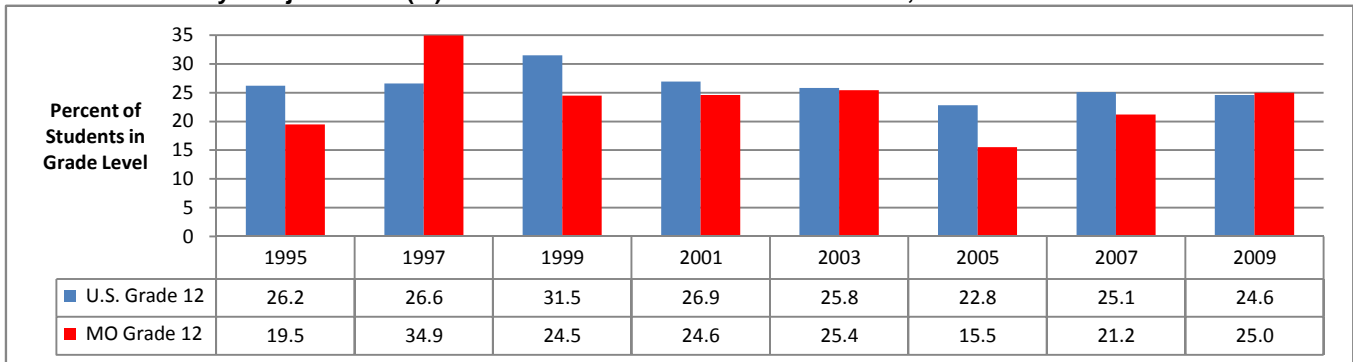

Data Source: U.S. Department of Health and Human Services, Centers for Disease Control and Prevention. Youth Risk Behavior Survey

FIRST USE OF MARIJUANA BEFORE AGE 13 (%): U.S. AND MISSOURI STUDENTS IN GRADES 9-12, 1995-2009

Estimated First Use of Marijuana Before Age 13 (%): U.S. and Missouri Students in Grade 9, 1995-2009

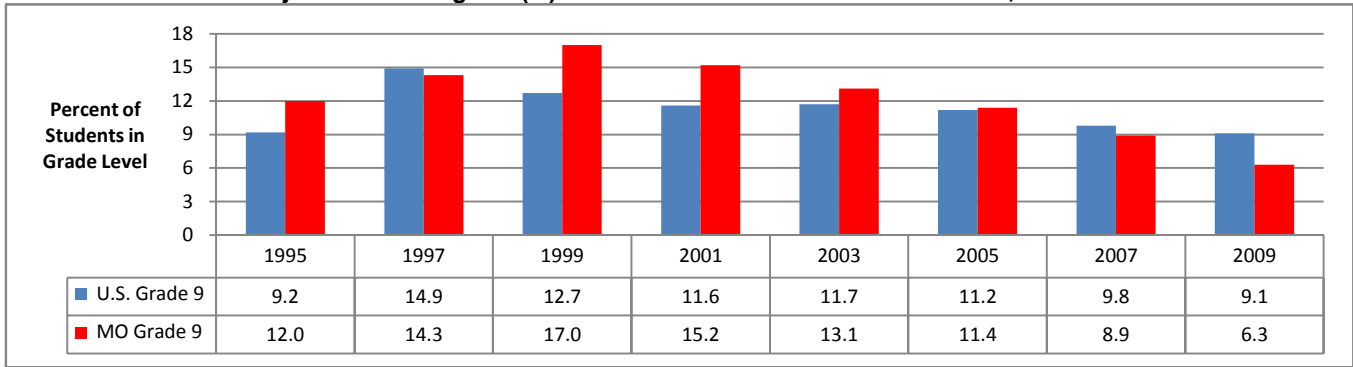

Data Source: U.S. Department of Health and Human Services, Centers for Disease Control and Prevention. Youth Risk Behavior Survey

Estimated First Use of Marijuana Before Age 13 (%): U.S. and Missouri Students in Grade 10, 1995-2009

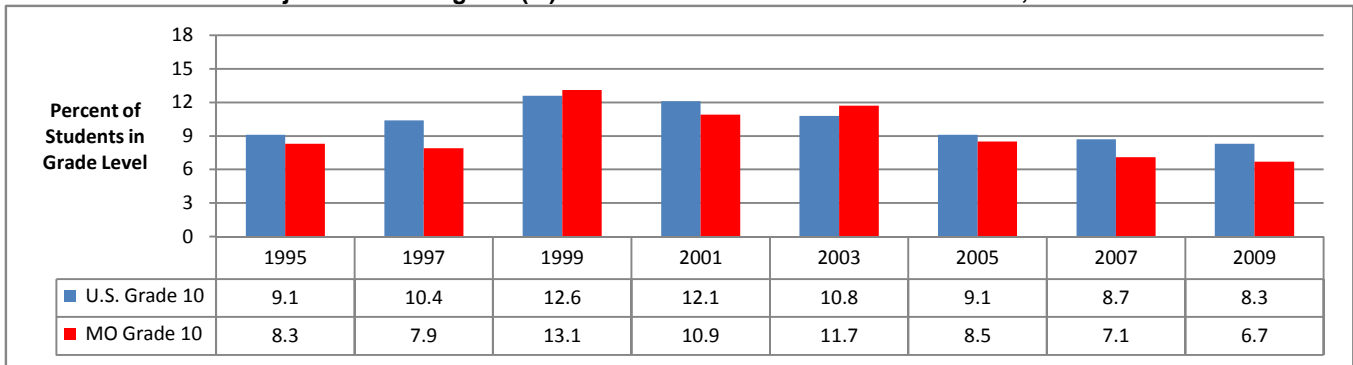

Data Source: U.S. Department of Health and Human Services, Centers for Disease Control and Prevention. Youth Risk Behavior Survey

Estimated First Use of Marijuana Before Age 13 (%): U.S. and Missouri Students in Grade 11, 1995-2009

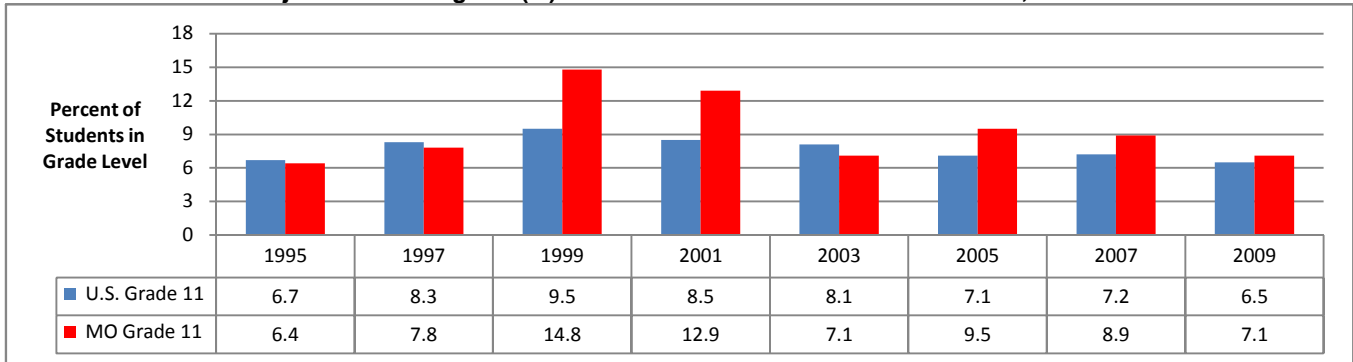

Data Source: U.S. Department of Health and Human Services, Centers for Disease Control and Prevention. Youth Risk Behavior Survey

Estimated First Use of Marijuana Before Age 13 (%): U.S. and Missouri Students in Grade 12, 1995-2009

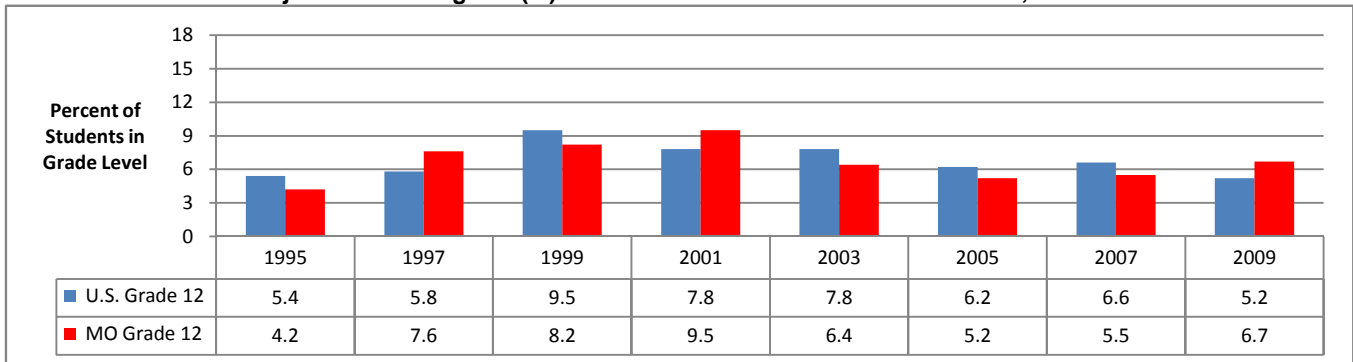

Data Source: U.S. Department of Health and Human Services, Centers for Disease Control and Prevention. Youth Risk Behavior Survey

MARIJUANA USE IN LIFETIME AND PAST 30-DAYS: MISSOURI STUDENTS IN GRADES 6-12

Lifetime Marijuana Use (%): Missouri Students in Grades 6-12, 2004-2010

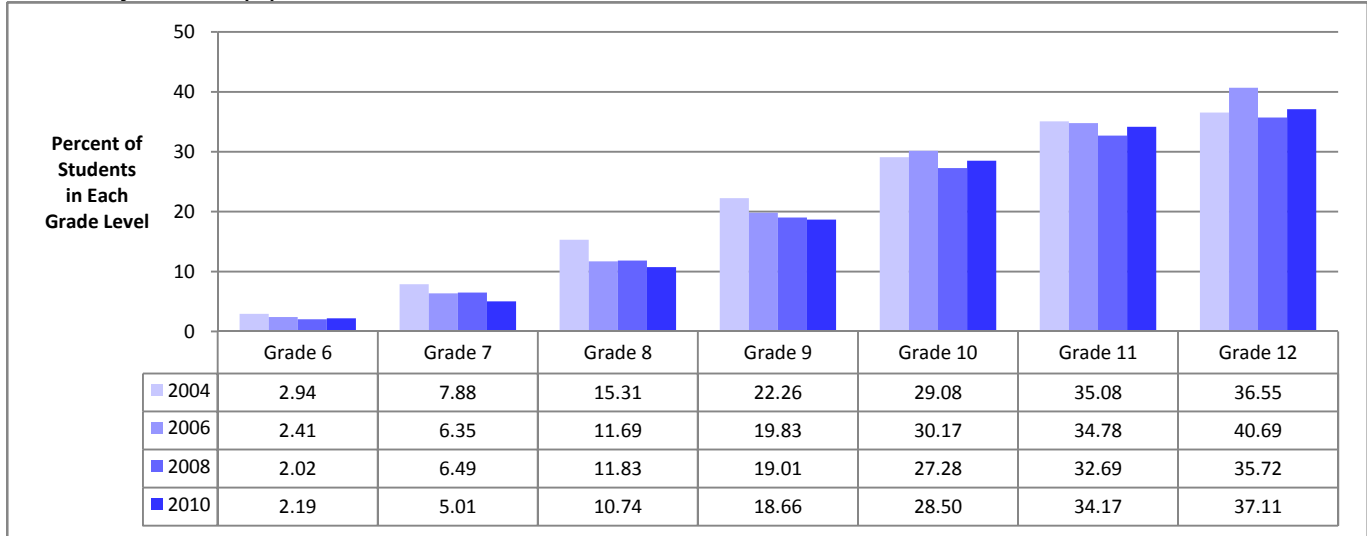

Data Source: Missouri Institute of Mental Health. 2004-2010 Missouri Student Survey respondents. Data are unweighted.

Past 30-Day Marijuana Use (%): Missouri Students in Grades 6-12, 2004-2010

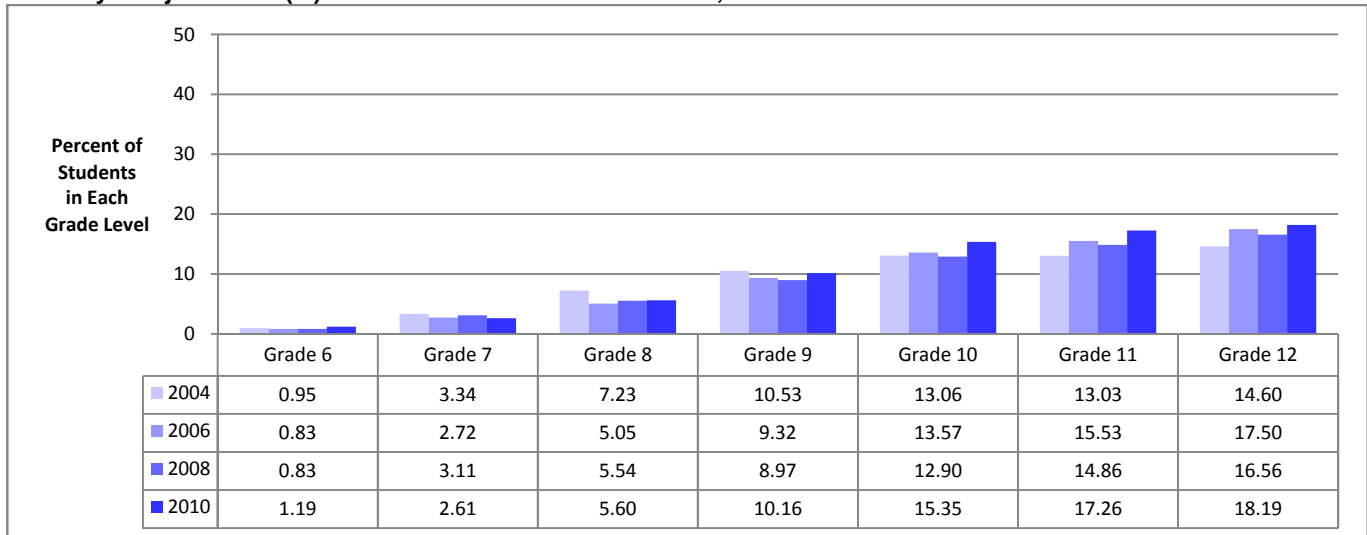

Data Source: Missouri Institute of Mental Health. 2004-2010 Missouri Student Survey respondents. Data are unweighted.

PAST-MONTH MARIJUANA USE (%): MISSOURI AGE GROUP AND GRADE LEVEL COMPARISONS

Estimated Past-Month Marijuana Use (%): Missouri Age Group Comparisons, 2001-2008

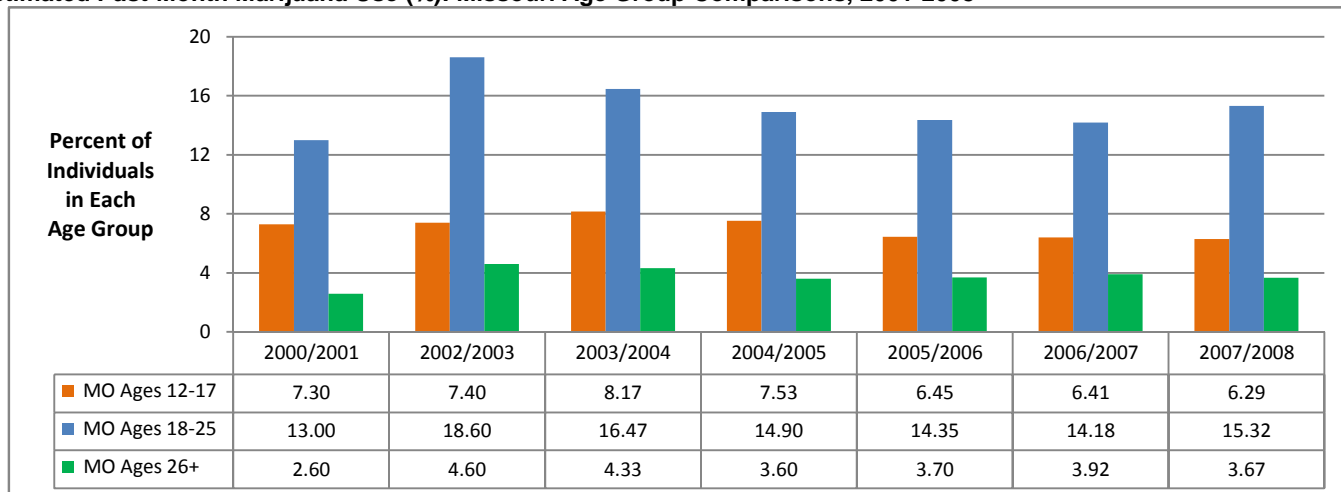

Data Source: U.S. Department of Health and Human Services, SAMHSA. National Survey on Drug Use and Health.

Estimated Past 30-Day Marijuana Use (%): Missouri Students in Grades 9-12, 1995-2009

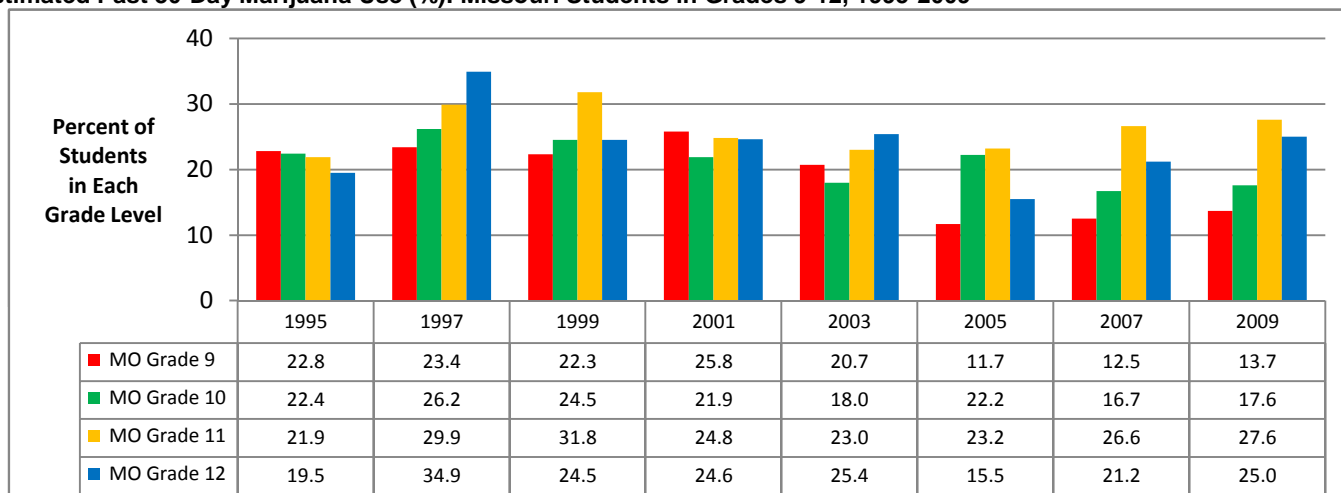

Data Source: U.S. Department of Health and Human Services, Centers for Disease Control and Prevention. Youth Risk Behavior Survey

Reported Past 30-Day Marijuana Use (%): Missouri Students in Grades 6-12, 2004-2010

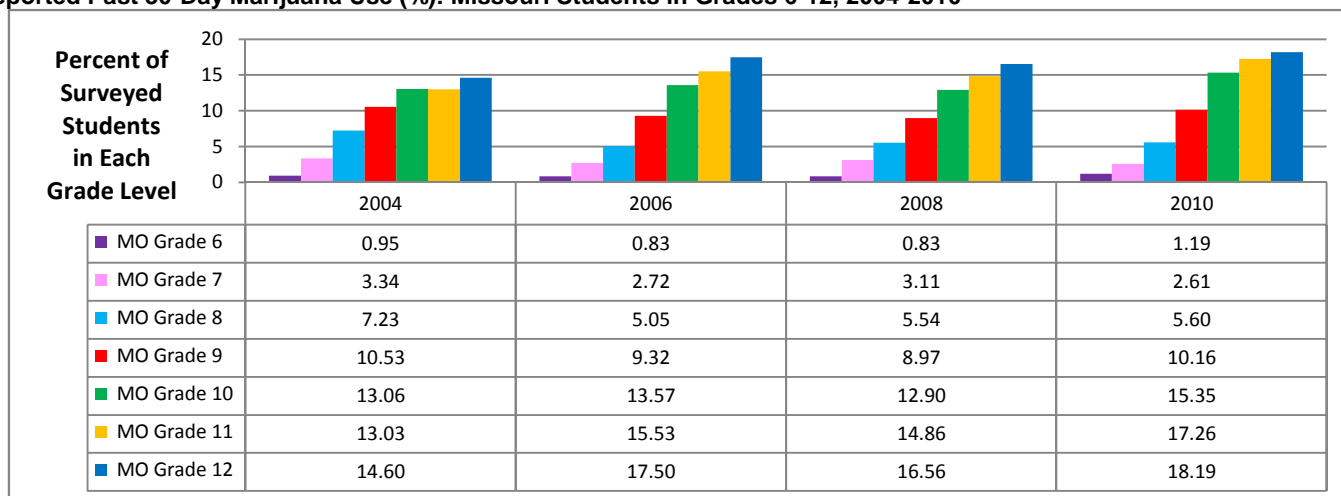

Data Source: Missouri Institute of Mental Health. Missouri Student Survey. Data are unweighted.

PAST-YEAR COCAINE USE (%): U.S. AND MISSOURI COMPARISONS BY AGE GROUP

Estimated Past-Year Cocaine Use (%): U.S. and Missouri Ages 12 & Older, 2000-2008

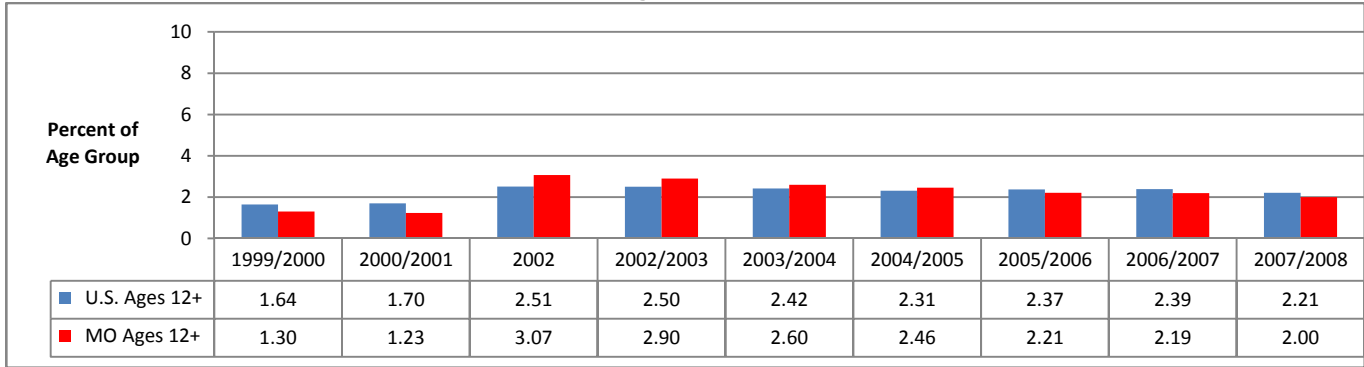

Data Source: U.S. Department of Health and Human Services, SAMHSA. National Survey on Drug Use and Health.

Estimated Past-Year Cocaine Use (%): U.S. and Missouri Ages 12-17, 2000-2008

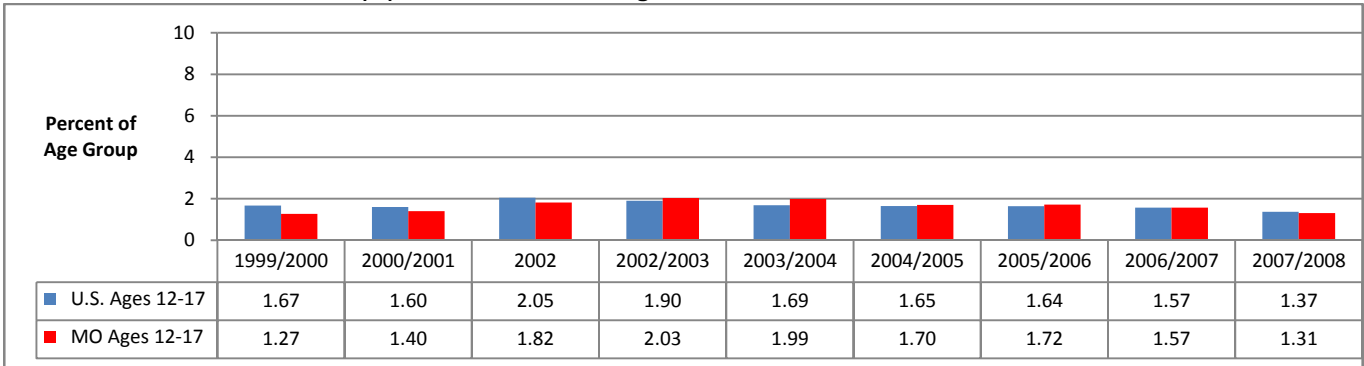

Data Source: U.S. Department of Health and Human Services, SAMHSA. National Survey on Drug Use and Health.

Estimated Past-Year Cocaine Use (%): U.S. and Missouri Ages 18-25, 2000-2008

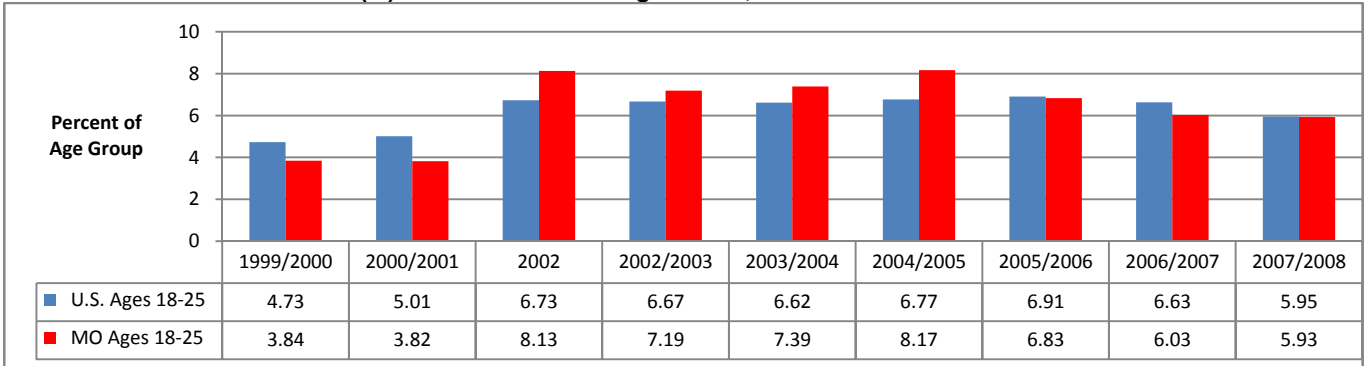

Data Source: U.S. Department of Health and Human Services, SAMHSA. National Survey on Drug Use and Health.

Estimated Past-Year Cocaine Use (%): U.S. and Missouri Ages 26 & Older, 2000-2008

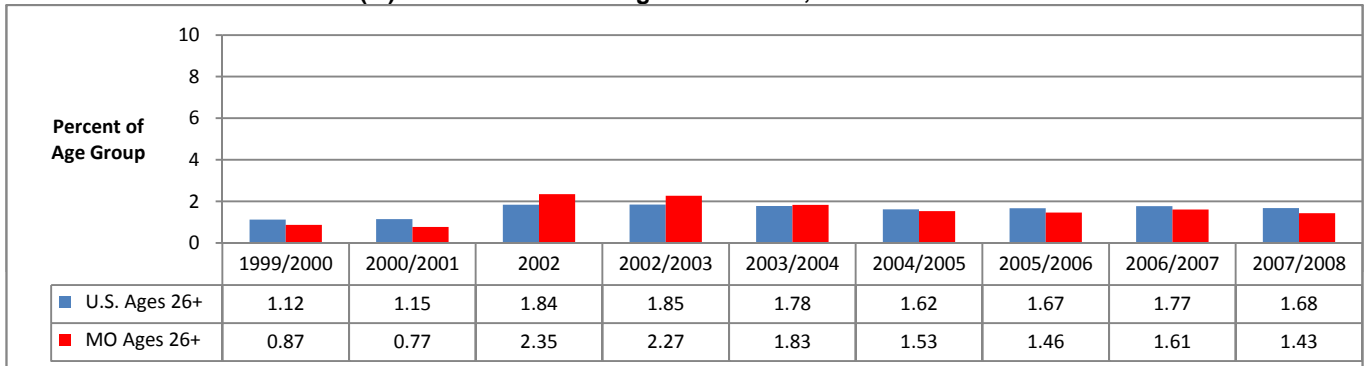

Data Source: U.S. Department of Health and Human Services, SAMHSA. National Survey on Drug Use and Health.

COCAINE USE IN LIFETIME AND PAST 30 DAYS: MISSOURI STUDENTS IN GRADES 6-12

Lifetime Cocaine Use (%): Missouri Students in Grades 6-12, 2004-2010

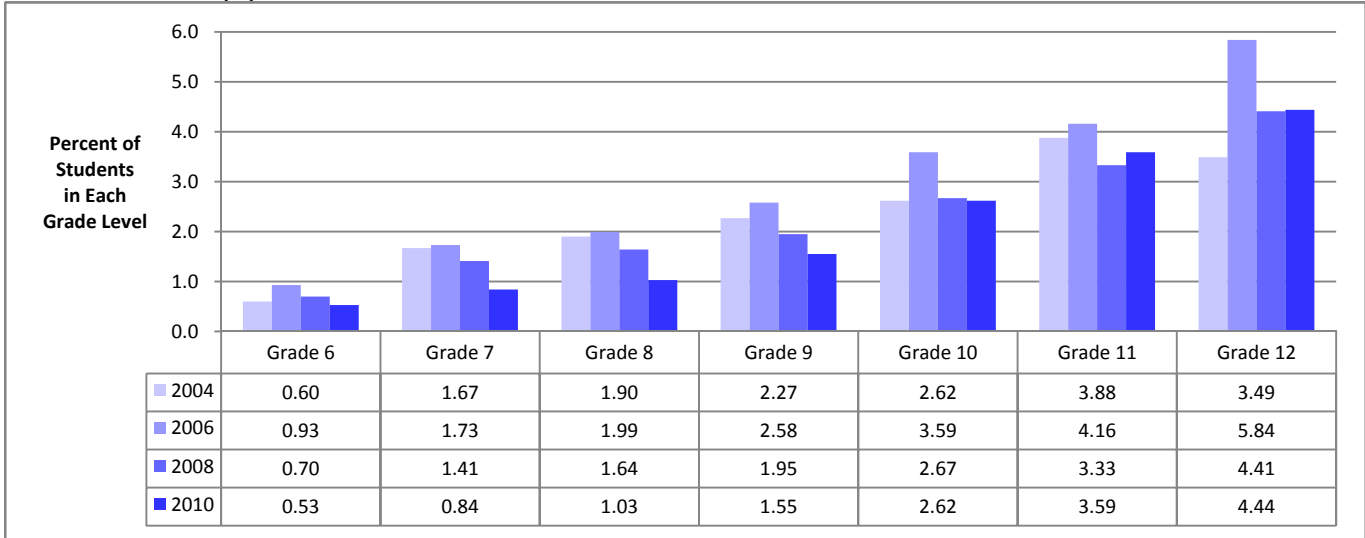

Data Source: Missouri Institute of Mental Health. 2004-2010 Missouri Student Survey respondents. Data are unweighted.

Past 30-Day Cocaine Use (%): Missouri Students in Grades 6-12, 2004-2008

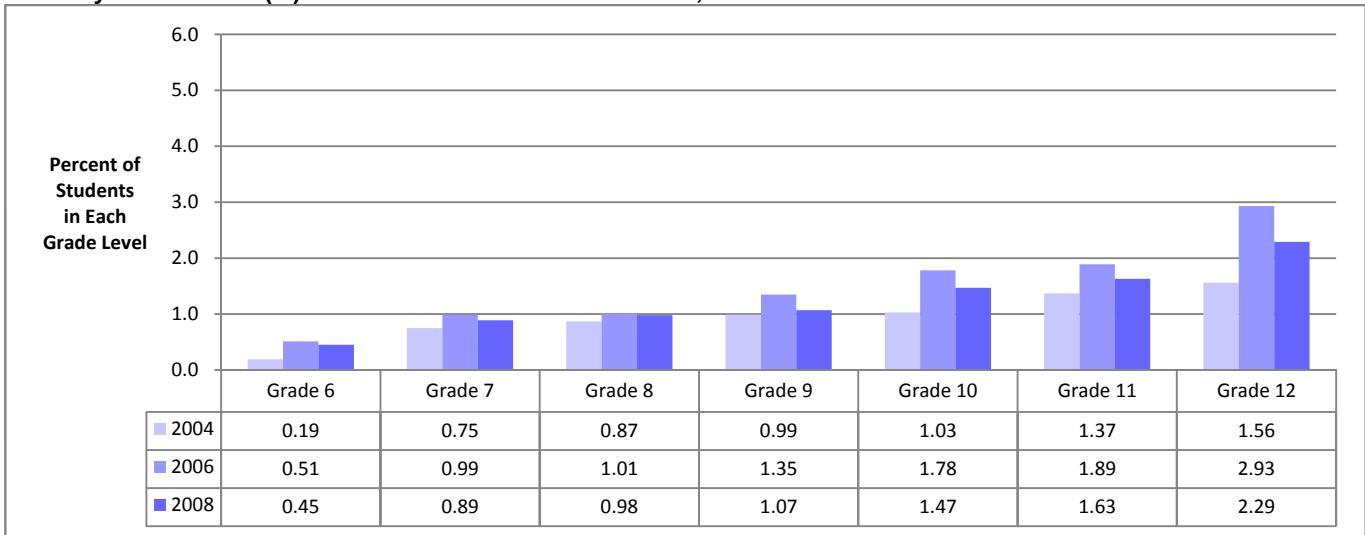

Data Source: Missouri Institute of Mental Health. 2004-2008 Missouri Student Survey respondents. Data are unweighted.

PAST-YEAR USE OF PAIN RELIEVERS (%): U.S. AND MISSOURI COMPARISONS BY AGE GROUP

Estimated Past-Year Use of Pain Relievers (%): U.S. and Missouri Ages 12 & Older, 2004-2008

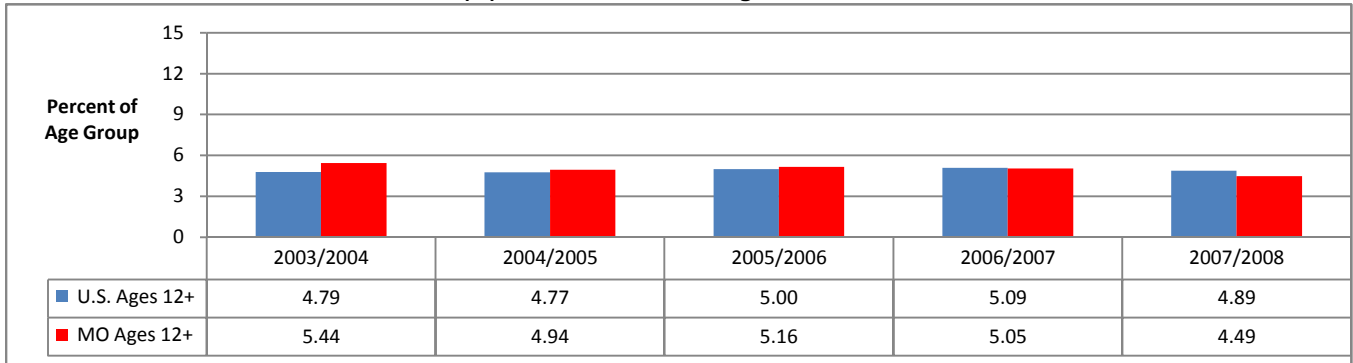

Data Source: U.S. Department of Health and Human Services, SAMHSA. National Survey on Drug Use and Health.

Estimated Past-Year Use of Pain Relievers (%): U.S. and Missouri Ages 12-17, 2004-2008

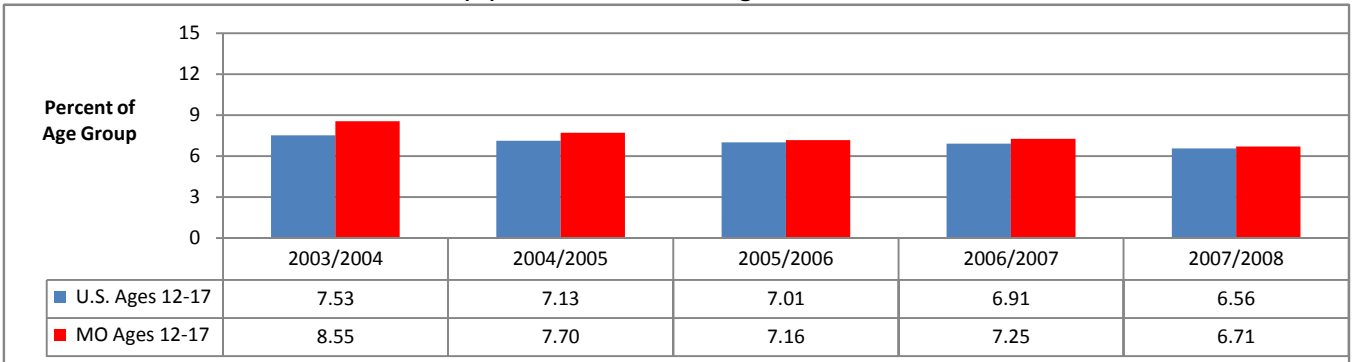

Data Source: U.S. Department of Health and Human Services, SAMHSA. National Survey on Drug Use and Health.

Estimated Past-Year Use of Pain Relievers (%): U.S. and Missouri Ages 18-25, 2004-2008

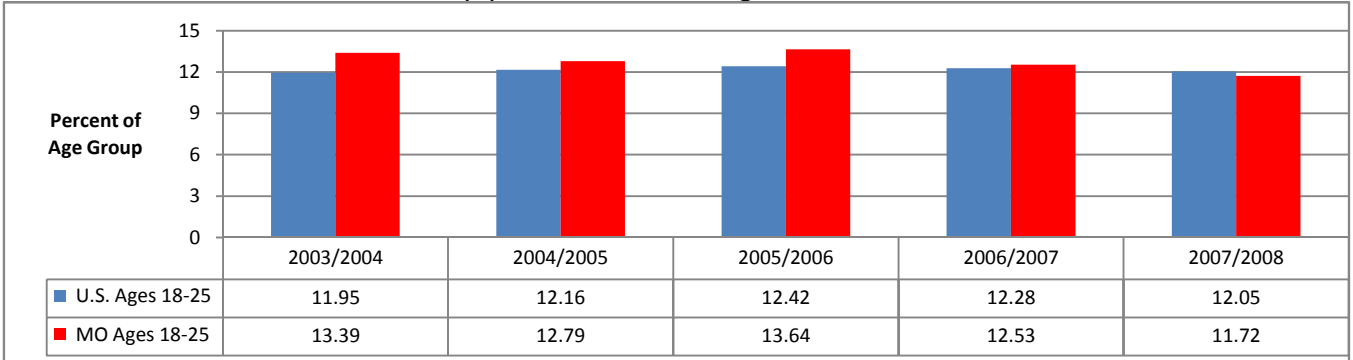

Data Source: U.S. Department of Health and Human Services, SAMHSA. National Survey on Drug Use and Health.

Estimated Past-Year Use of Pain Relievers (%): U.S. and Missouri Ages 26 & Older, 2004-2008

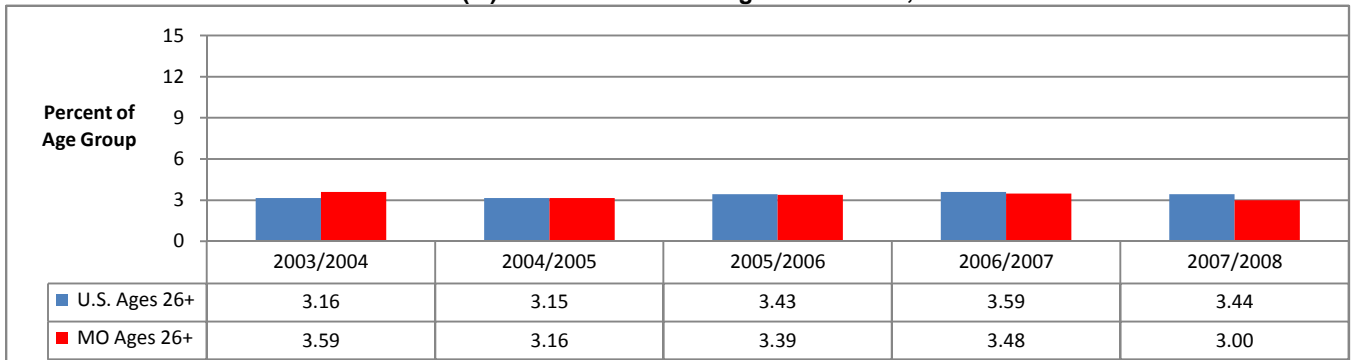

Data Source: U.S. Department of Health and Human Services, SAMHSA. National Survey on Drug Use and Health.

STIMULANT USE IN LIFETIME AND PAST 30 DAYS: MISSOURI STUDENTS IN GRADES 6-12

Lifetime Amphetamine or Methamphetamine Use (%): Missouri Students in Grades 6-12, 2004-2010

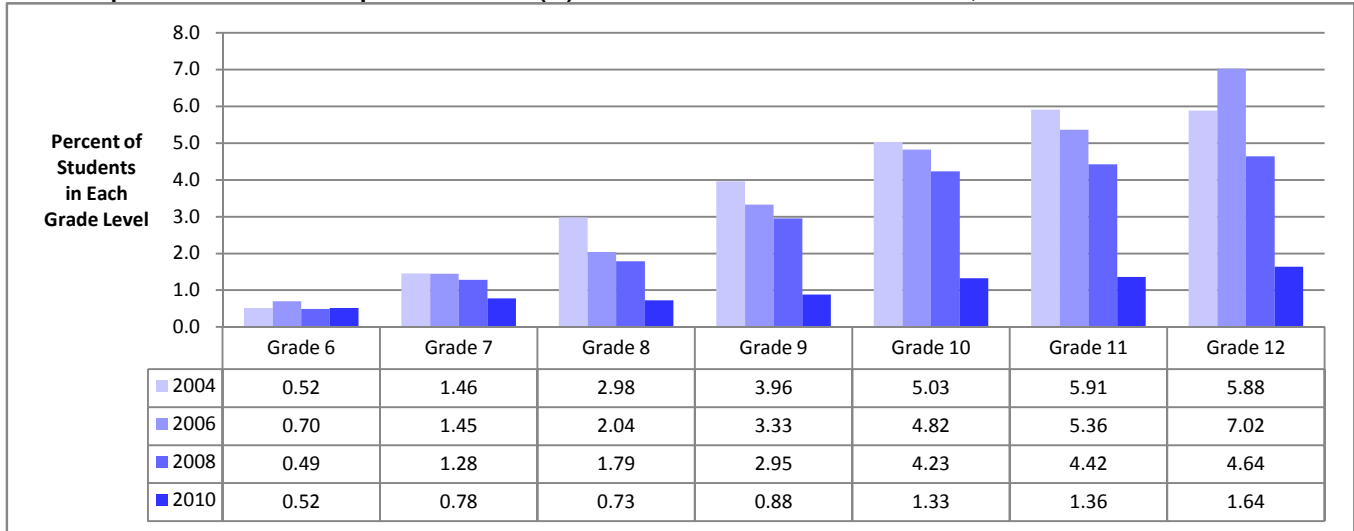

Note: 2010 survey inquired about methamphetamine only.

Data Source: Missouri Institute of Mental Health. 2004-2010 Missouri Student Survey respondents. Data are unweighted.

Past 30-Day Amphetamine or Methamphetamine Use (%): Missouri Students in Grades 6-12, 2004-2008

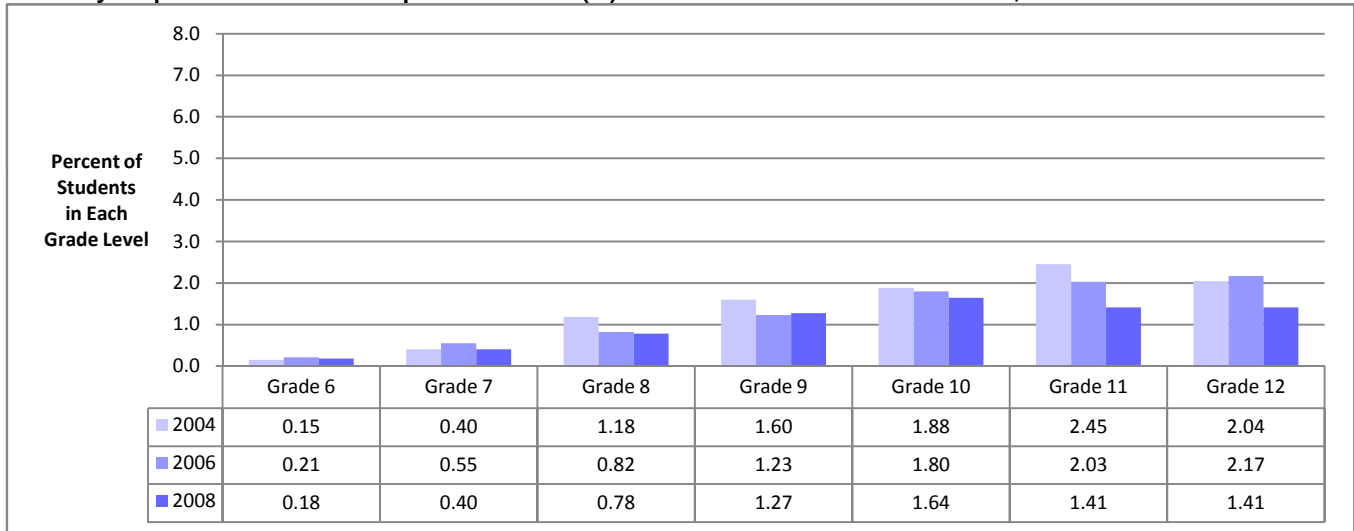

Data Source: Missouri Institute of Mental Health. 2004-2008 Missouri Student Survey respondents. Data are unweighted.

INHALANT USE IN LIFETIME AND PAST 30 DAYS: MISSOURI STUDENTS IN GRADES 6-12

Lifetime Inhalant Use (%): Missouri Students in Grades 6-12, 2004-2010

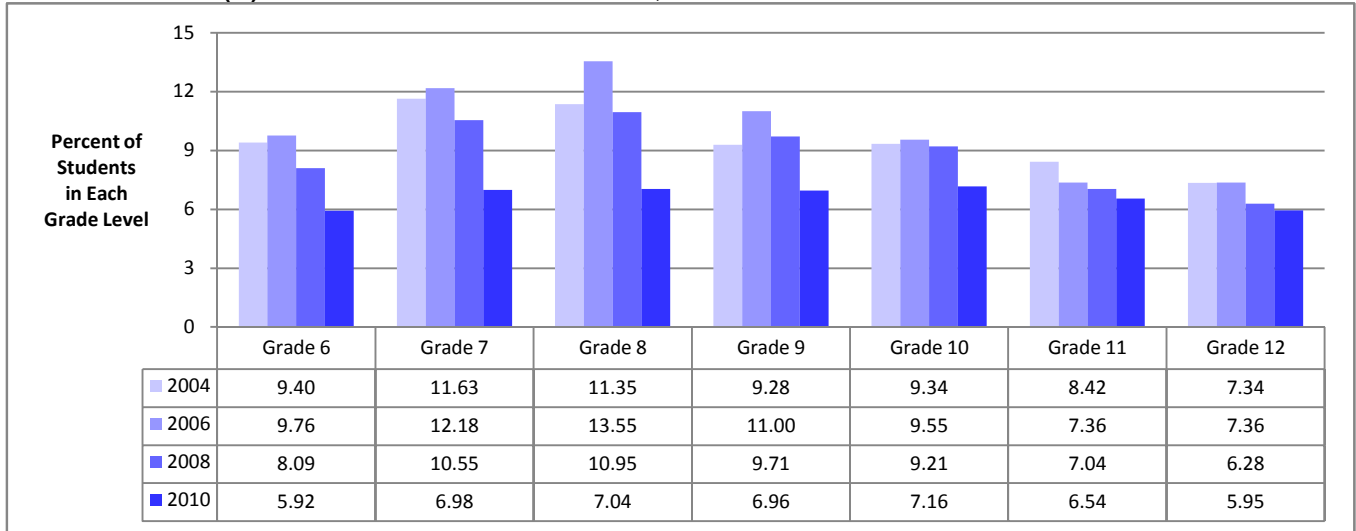

Data Source: Missouri Institute of Mental Health. 2004-2010 Missouri Student Survey respondents. Data are unweighted.

Past 30-Day Inhalant Use (%): Missouri Students in Grades 6-12, 2004-2010

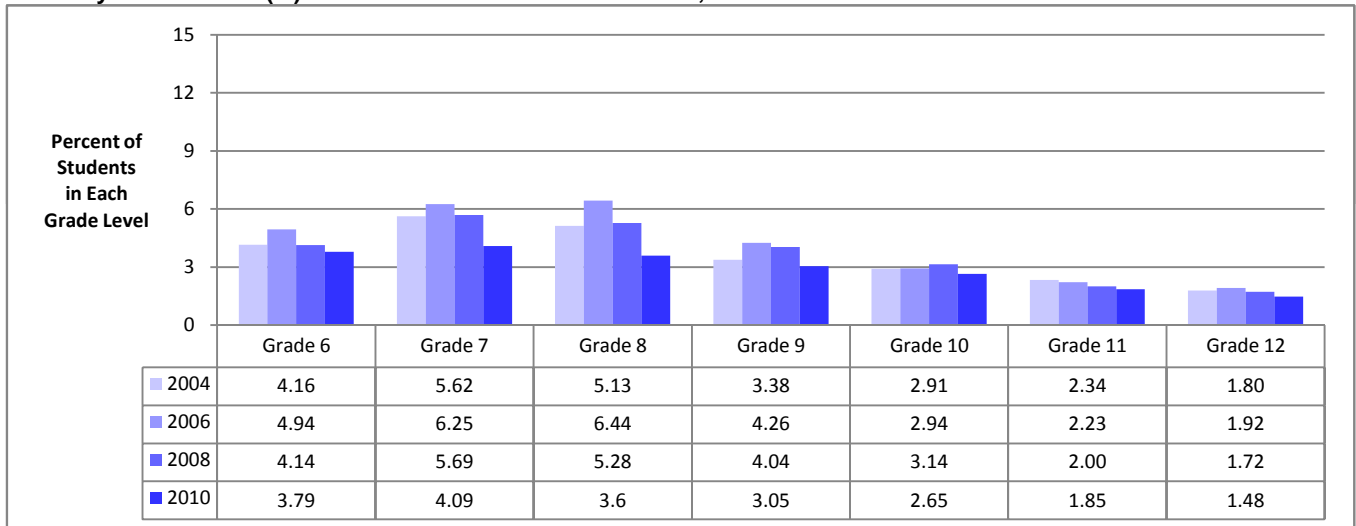

Data Source: Missouri Institute of Mental Health. 2004-2010 Missouri Student Survey respondents. Data are unweighted.

HALLUCINOGEN USE IN LIFETIME AND PAST 30 DAYS: MISSOURI STUDENTS IN GRADES 6-12

Lifetime Hallucinogen Use (%): Missouri Students in Grades 6-12, 2004-2010

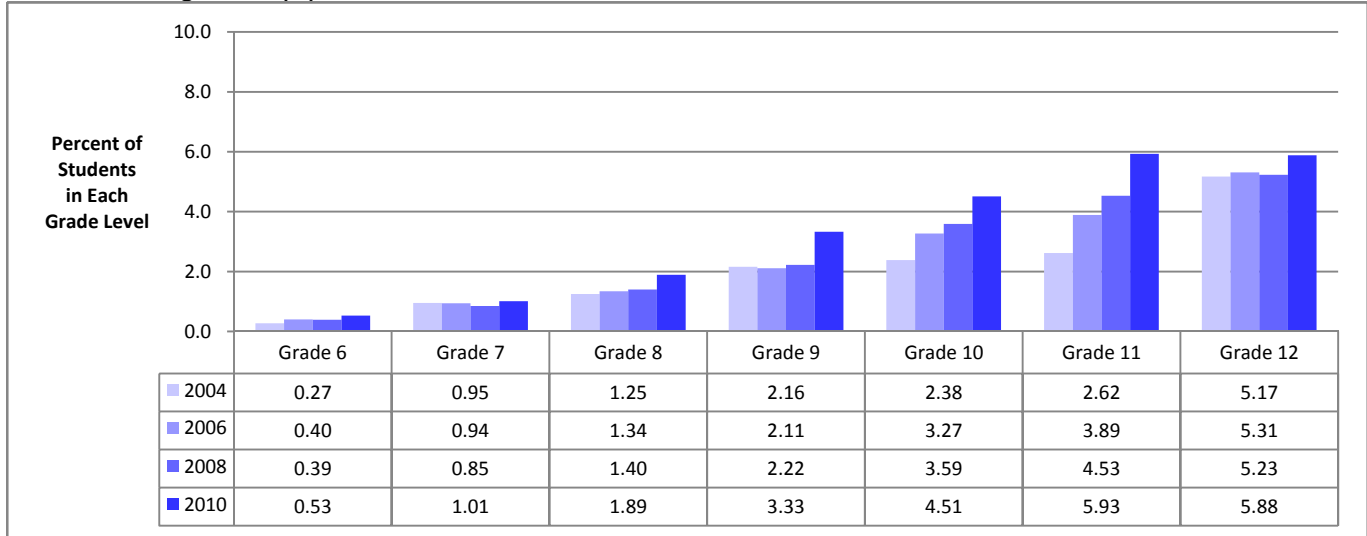

Data Source: Missouri Institute of Mental Health. 2004-2010 Missouri Student Survey respondents. Data are unweighted.

Past 30-Day Hallucinogen Use (%): Missouri Students in Grades 6-12, 2004-2008

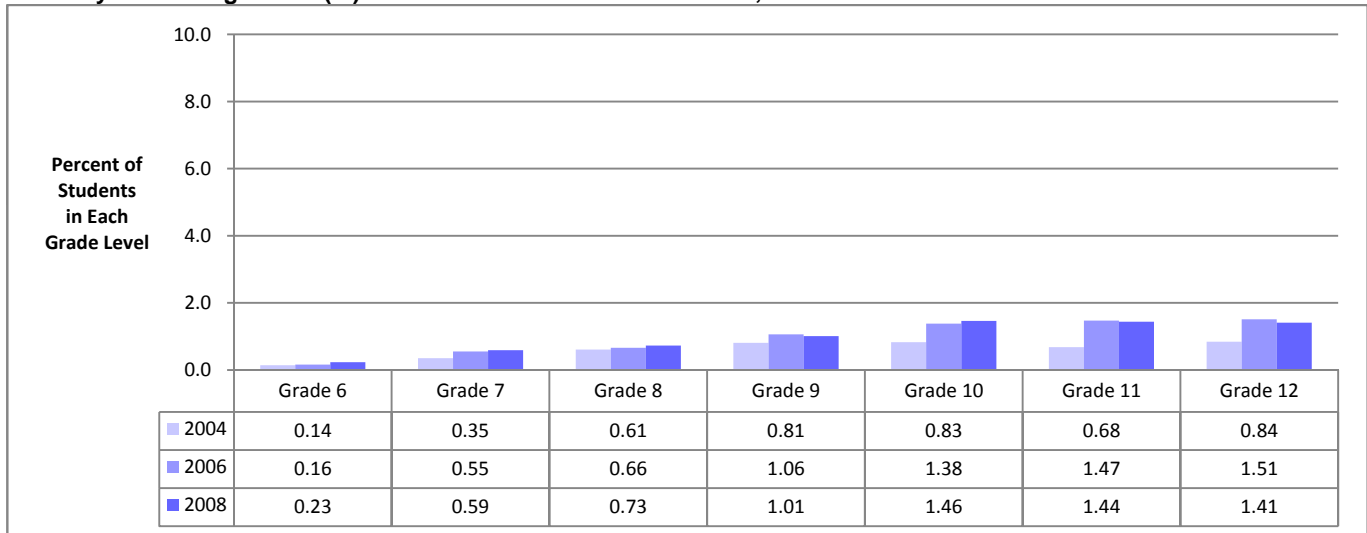

Data Source: Missouri Institute of Mental Health. 2004-2008 Missouri Student Survey respondents. Data are unweighted.

CLUB DRUG USE IN LIFETIME AND PAST 30-DAYS: MISSOURI STUDENTS IN GRADES 6-12

Lifetime Club Drug Use (%): Missouri Students in Grades 6-12, 2004-2010

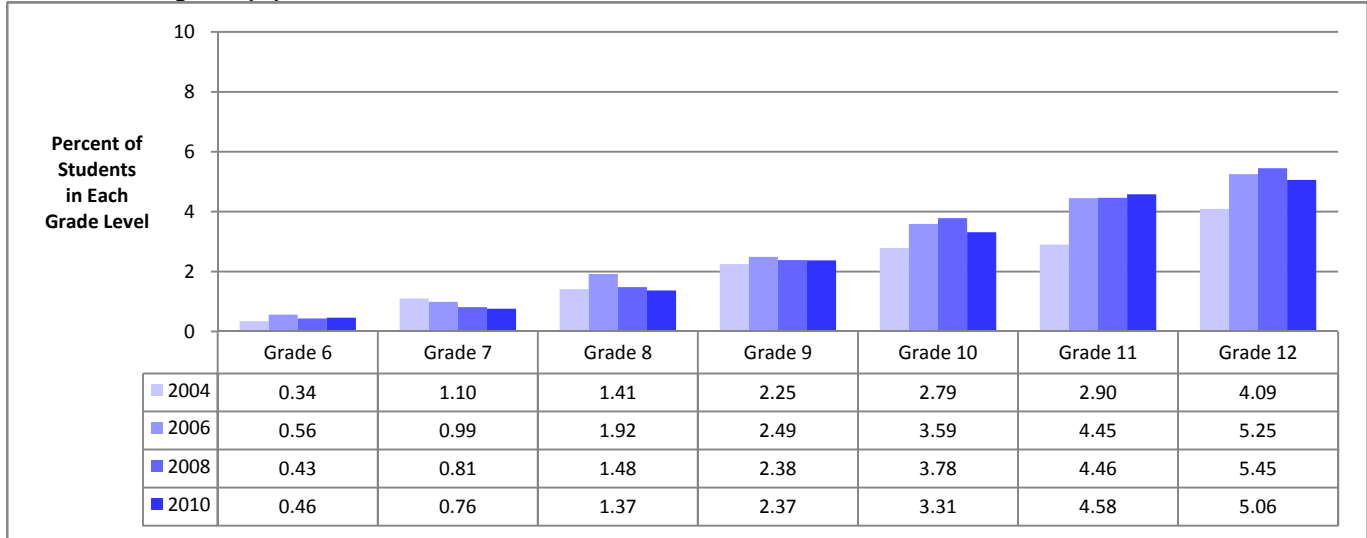

Note: Includes MDMA (ecstasy), GHB, Rohypnol, and Ketamine.

Data Source: Missouri Institute of Mental Health. 2004-2010 Missouri Student Survey respondents. Data are unweighted.

Past 30-Day Club Drug Use (%): Missouri Students in Grades 6-12, 2004-2008

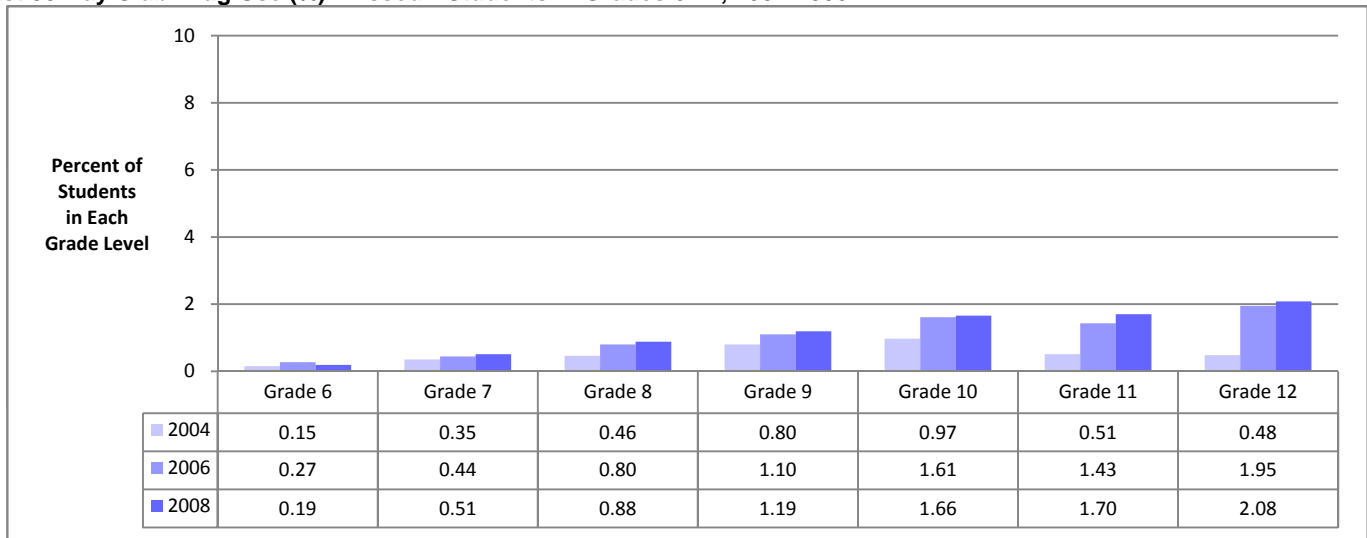

Note: Includes MDMA (ecstasy), GHB, Rohypnol, and Ketamine.

Data Source: Missouri Institute of Mental Health. 2004-2008 Missouri Student Survey respondents. Data are unweighted.

PHARMACEUTICAL DRUG USE IN LIFETIME AND PAST 30 DAYS: MISSOURI STUDENTS IN GRADES 6-12

Lifetime Non-Prescribed Pharmaceutical Drug Use (%): Missouri Students in Grades 6-12, 2010

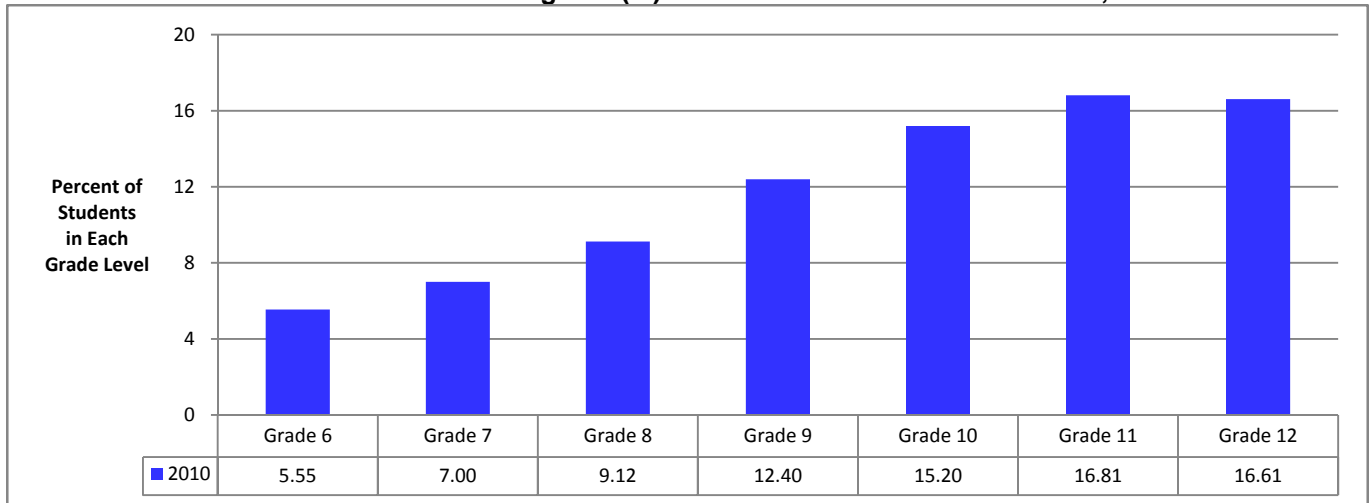

Data Source: Missouri Institute of Mental Health. 2004-2010 Missouri Student Survey respondents. Data are unweighted.

Past 30-Day Non-Prescribed Pharmaceutical Drug Use (%): Missouri Students in Grades 6-12, 2010

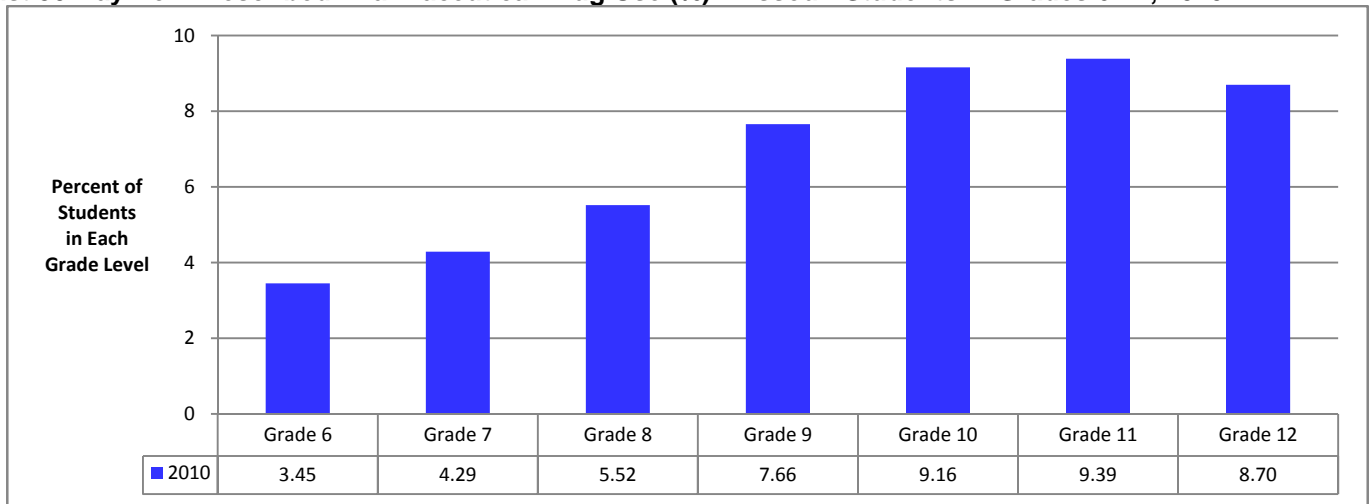

Data Source: Missouri Institute of Mental Health. 2004-2010 Missouri Student Survey respondents. Data are unweighted.

Lifetime Non-Prescribed Steroid Use (%): Missouri Students in Grades 6-12, 2004-2010

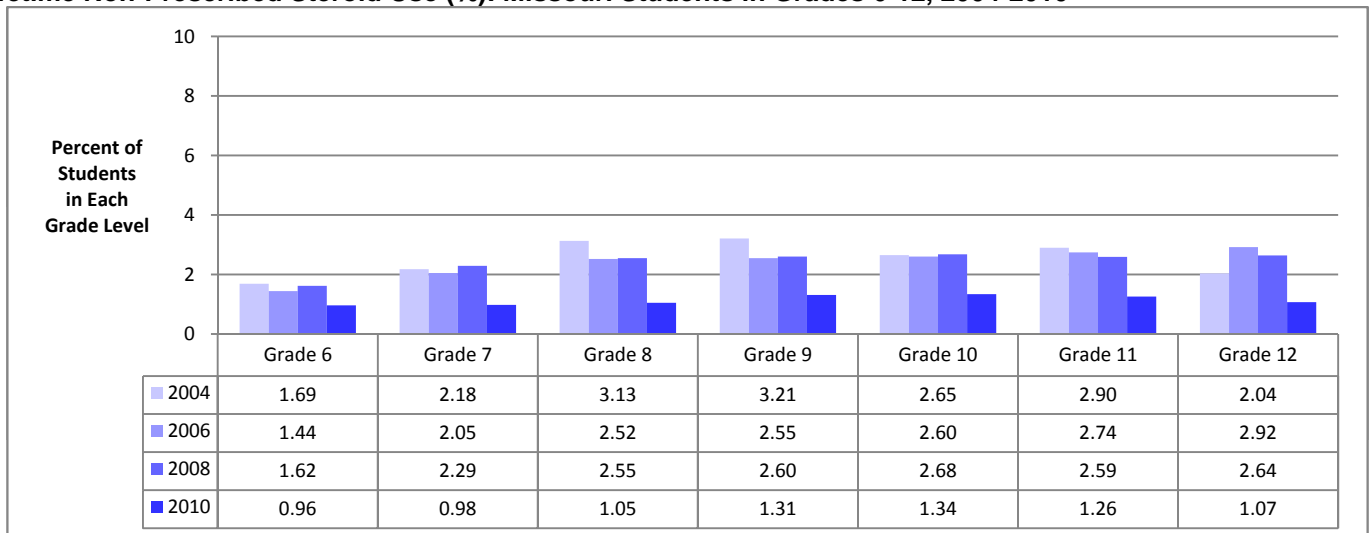

Data Source: Missouri Institute of Mental Health. 2004-2010 Missouri Student Survey respondents. Data are unweighted.

LIFETIME INJECTION DRUG USE: MISSOURI STUDENTS IN GRADES 6-12

Lifetime Injection Drug Use (%): Missouri Students in Grades 6-12, 2004-2008

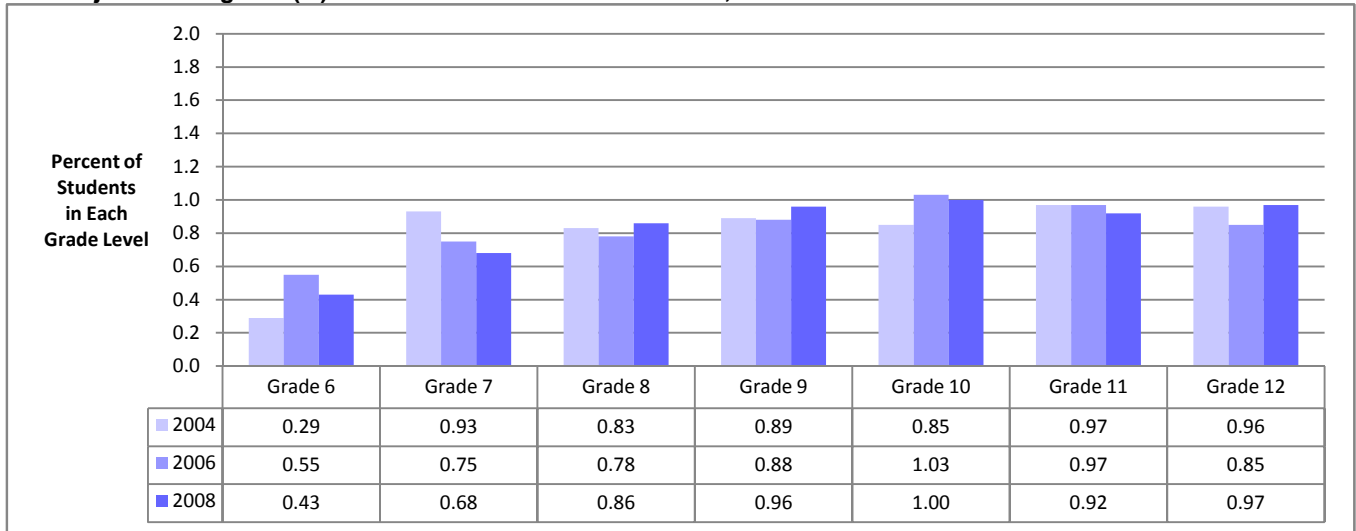

Data Source: Missouri Institute of Mental Health. 2004-2008 Missouri Student Survey respondents. Data are unweighted.

PAST-YEAR ILLICIT DRUG USE: MISSOURI COLLEGE STUDENTS, 2003-2010

Past-Year Marijuana Use (%): Students Completing the Core Survey and Missouri College Health Behavior Survey

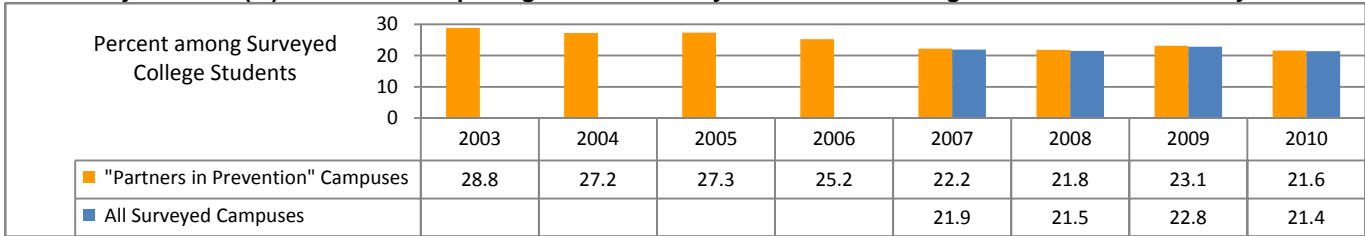

Data Source: University of Missouri--Columbia. Partners in Prevention Program.

Core Alcohol and Drug Survey 2003-2006 and Missouri College Health Behavior Survey 2007-2010 respondents.

Past-Year Cocaine Use (%): Students Completing the Core Survey and Missouri College Health Behavior Survey

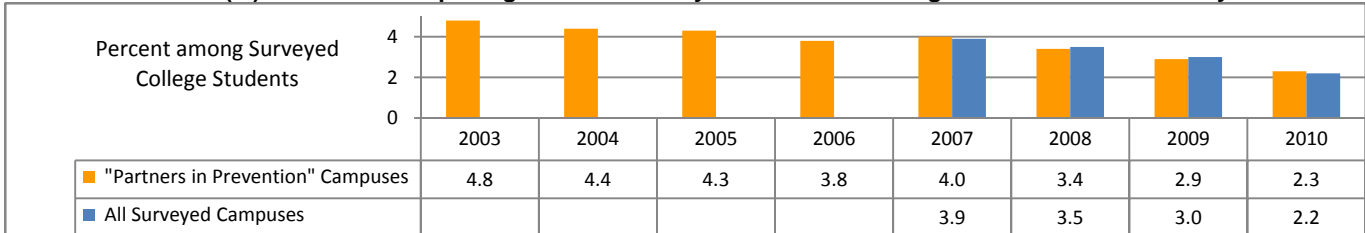

Data Source: University of Missouri--Columbia. Partners in Prevention Program.

Core Alcohol and Drug Survey 2003-2006 and Missouri College Health Behavior Survey 2007-2010 respondents.

Past-Year Amphetamine Use (%): Students Completing the Core Survey and Missouri College Health Behavior Survey

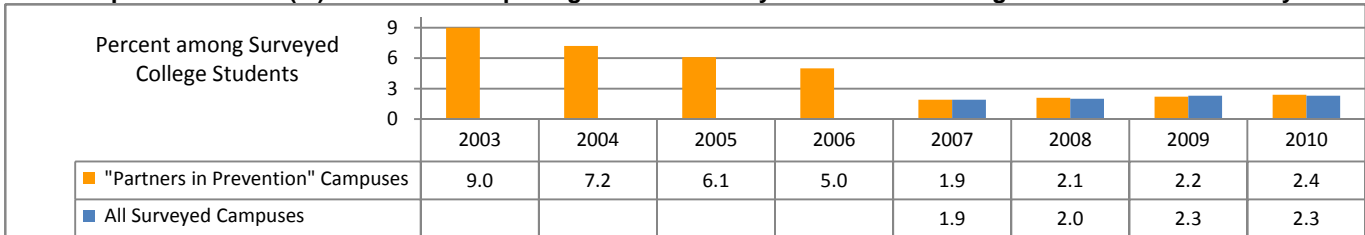

Data Source: University of Missouri--Columbia. Partners in Prevention Program.

Core Alcohol and Drug Survey 2003-2006 and Missouri College Health Behavior Survey 2007-2010 respondents.

Past-Year Inhalant Use (%): Students Completing the Core Survey and Missouri College Health Behavior Survey

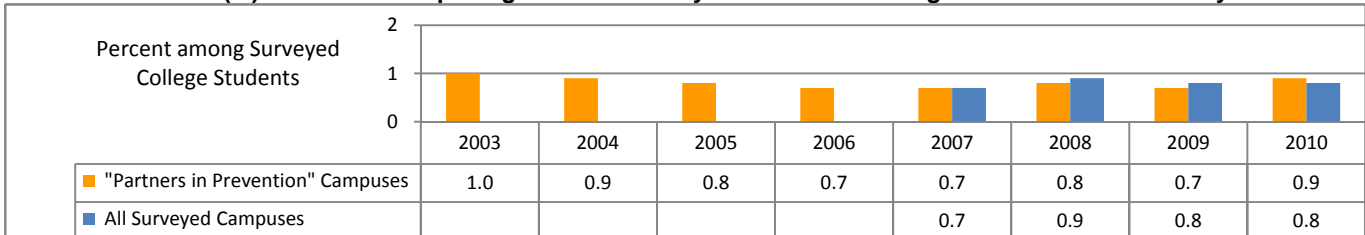

Data Source: University of Missouri--Columbia. Partners in Prevention Program.

Core Alcohol and Drug Survey 2003-2006 and Missouri College Health Behavior Survey 2007-2010 respondents.

Past-Year Club Drug Use (%): Students Completing the Core Survey and Missouri College Health Behavior Survey

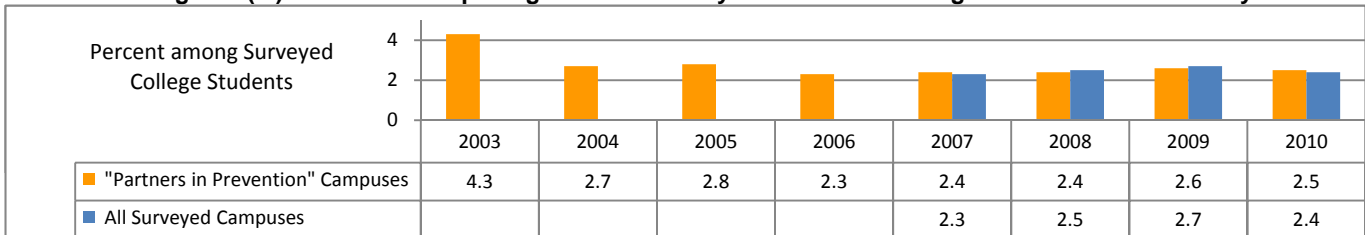

Data Source: University of Missouri--Columbia. Partners in Prevention Program.

Core Alcohol and Drug Survey 2003-2006 and Missouri College Health Behavior Survey 2007-2010 respondents.

PAST-YEAR ALCOHOL OR ILLICIT DRUG DEPENDENCE OR ABUSE (%): U.S. AND MISSOURI AGE GROUPS

Estimated Past-Year Alcohol or Illicit Drug Dependence or Abuse, U.S. and Missouri Ages 12 & Older, 2000-2008

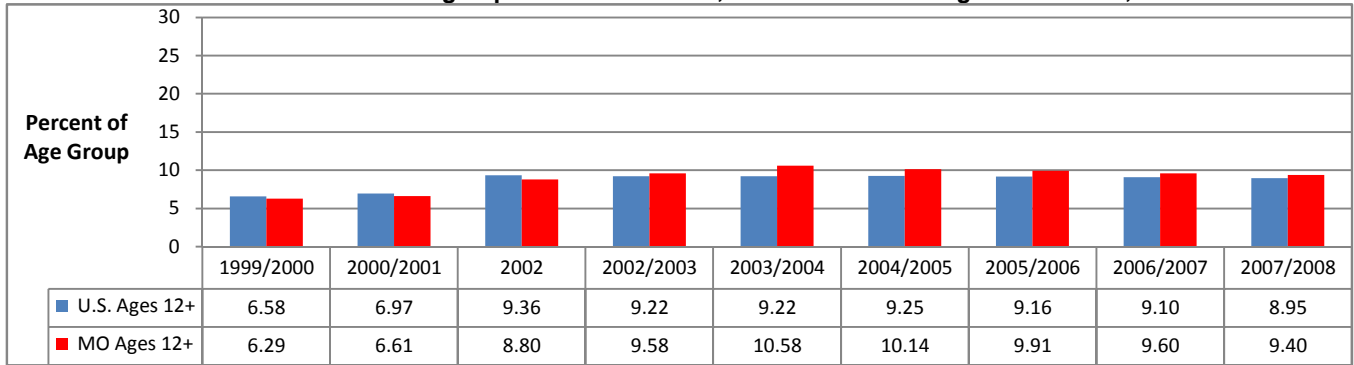

Data Source: U.S. Department of Health and Human Services, SAMHSA. National Survey on Drug Use and Health.

Estimated Past-Year Alcohol or Illicit Drug Dependence or Abuse: U.S. and Missouri Ages 12-17, 2000-2008

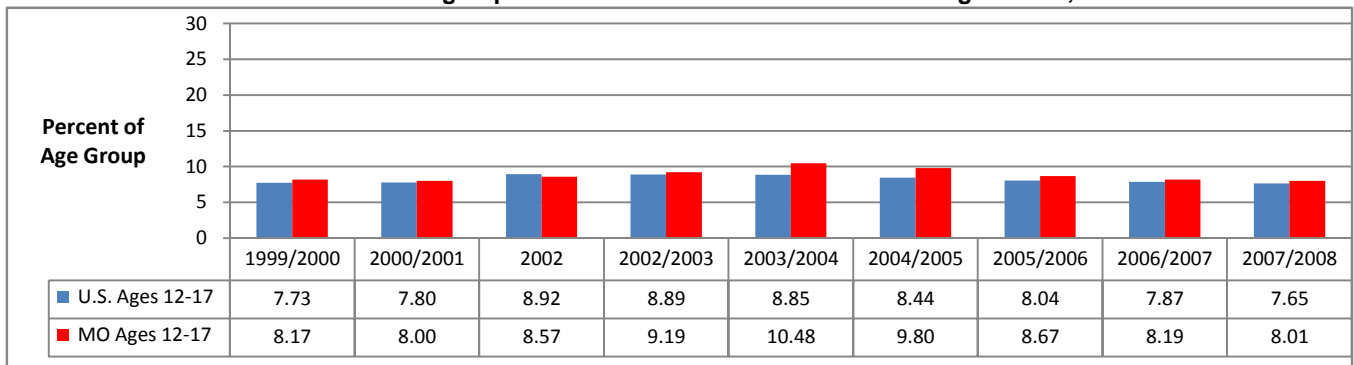

Data Source: U.S. Department of Health and Human Services, SAMHSA. National Survey on Drug Use and Health.

Estimated Past-Year Alcohol or Illicit Drug Dependence or Abuse: U.S. and Missouri Ages 18-25, 2000-2008

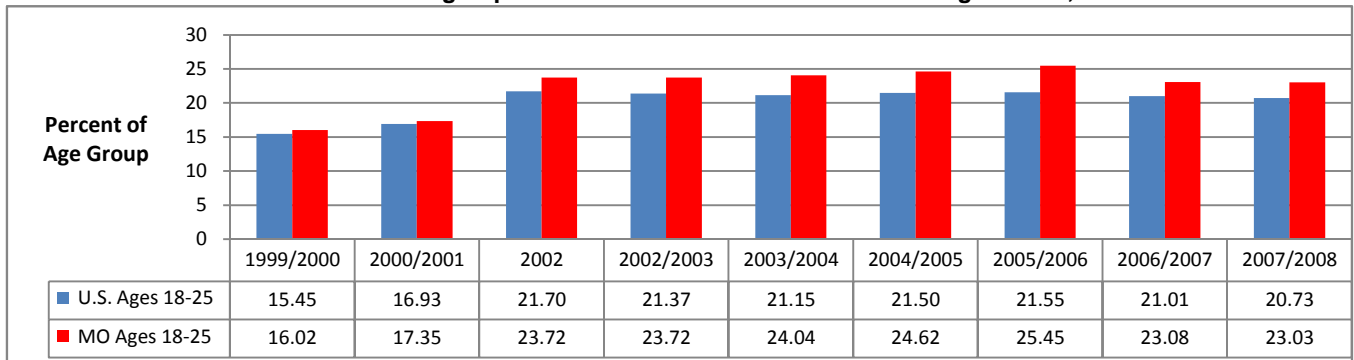

Data Source: U.S. Department of Health and Human Services, SAMHSA. National Survey on Drug Use and Health.

Estimated Past-Year Alcohol or Illicit Drug Dependence or Abuse: U.S. and Missouri Ages 26 & Older, 2000-2008

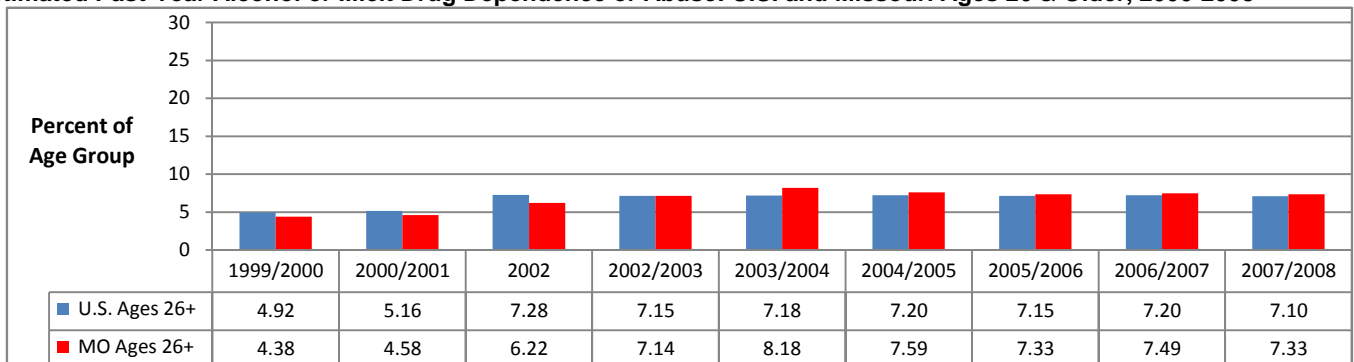

Data Source: U.S. Department of Health and Human Services, SAMHSA. National Survey on Drug Use and Health.

PAST-YEAR ALCOHOL OR ILLICIT DRUG DEPENDENCE OR ABUSE: MISSOURI AGE GROUPS

Estimated Number with Past-Year Alcohol or Illicit Drug Dependence or Abuse: Missouri Ages 12 & Older, 2001-2008

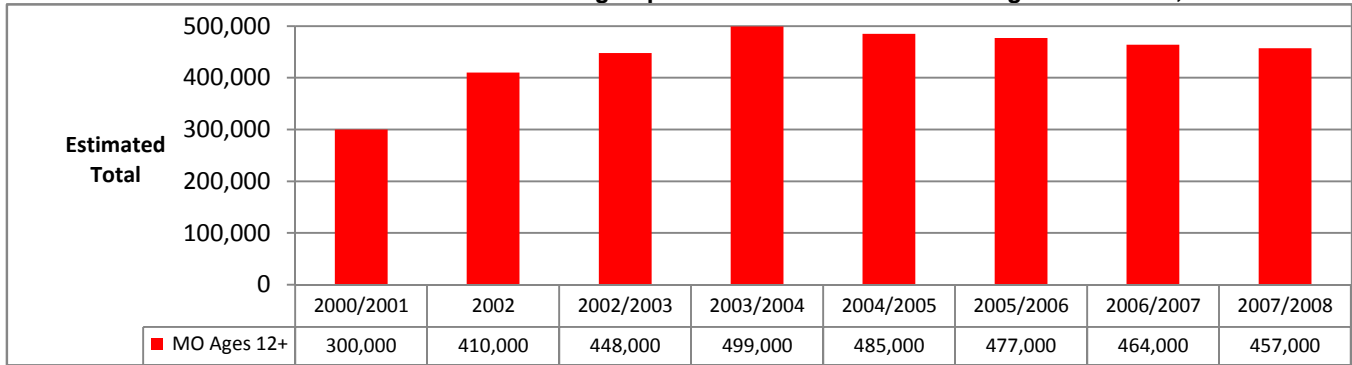

Data Source: U.S. Department of Health and Human Services, SAMHSA. National Survey on Drug Use and Health.

Estimated Number with Past-Year Alcohol or Illicit Drug Dependence or Abuse: Missouri Ages 12-17, 2001-2008

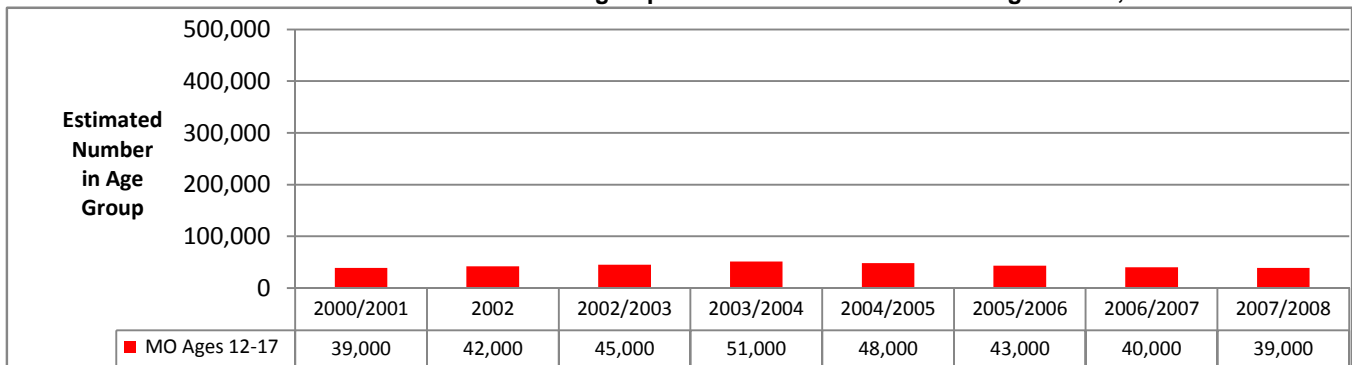

Data Source: U.S. Department of Health and Human Services, SAMHSA. National Survey on Drug Use and Health.

Estimated Number with Past-Year Alcohol or Illicit Drug Dependence or Abuse: Missouri Ages 18-25, 2001-2008

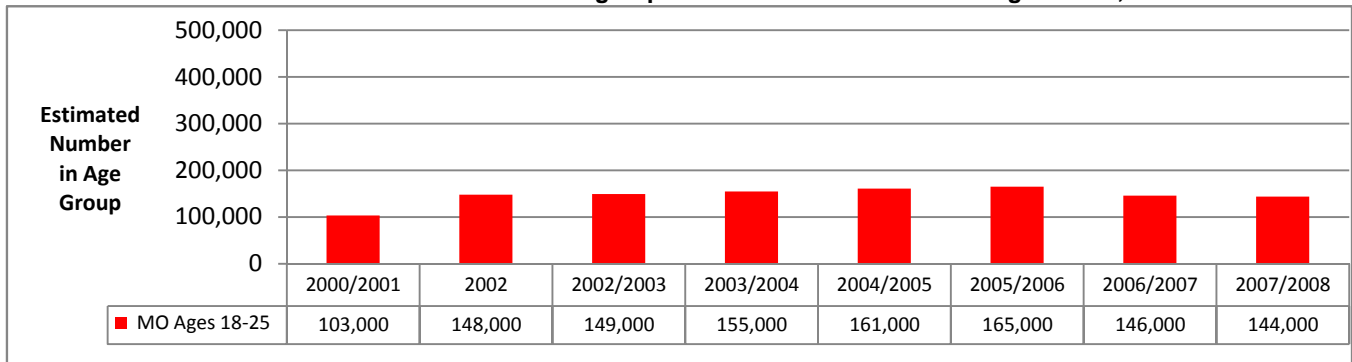

Data Source: U.S. Department of Health and Human Services, SAMHSA. National Survey on Drug Use and Health.

Estimated Number with Past-Year Alcohol or Illicit Drug Dependence or Abuse: Missouri Ages 26 & Older, 2001-2008

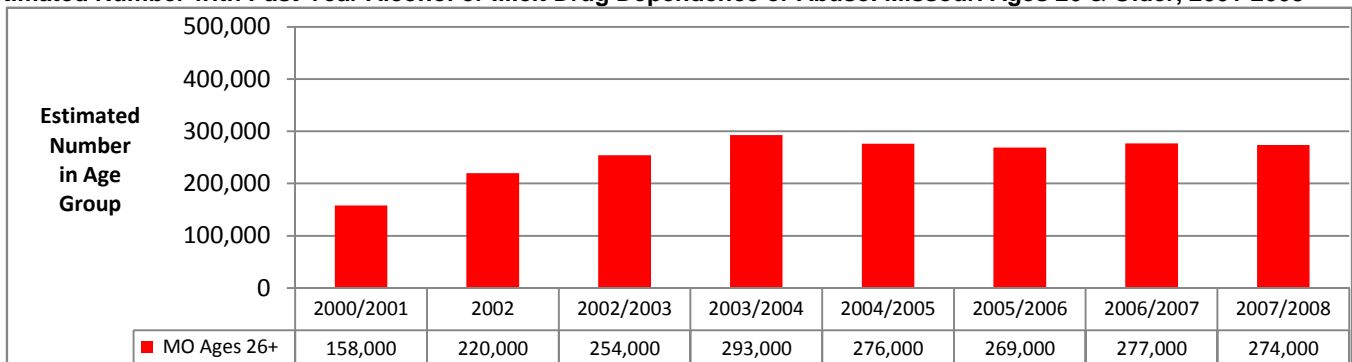

Data Source: U.S. Department of Health and Human Services, SAMHSA. National Survey on Drug Use and Health.

PAST-YEAR SUBSTANCE DEPENDENCE OR ABUSE (%): TREND FOR MISSOURI AND ADA REGIONS

Estimated Past-Year Alcohol Dependence or Abuse (%): Missouri and ADA Regions for Combined Years

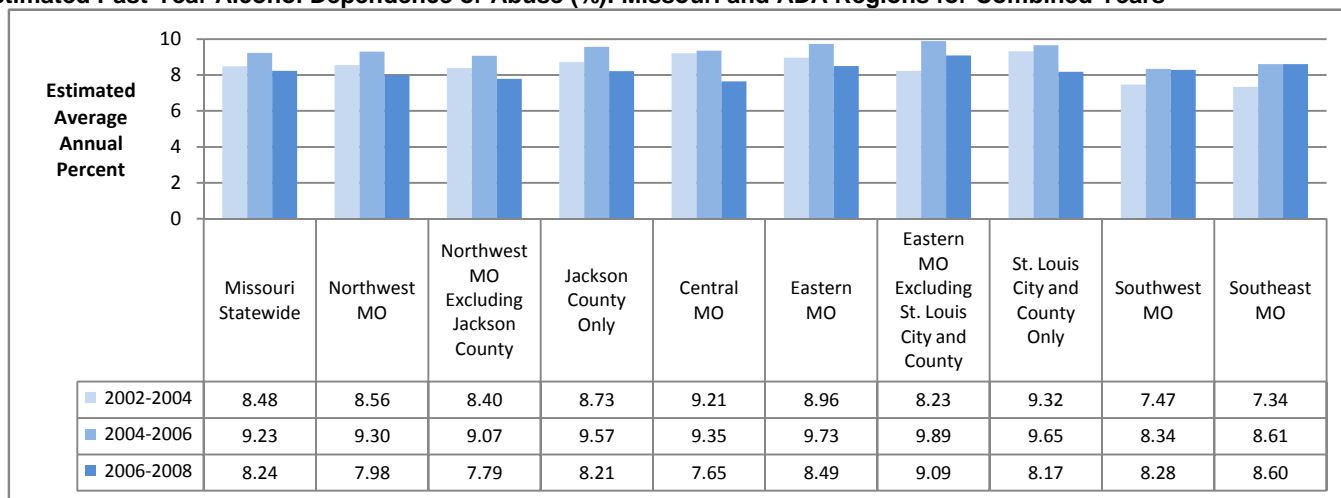

Data Source: U.S. Department of Health and Human Services, SAMHSA. National Survey on Drug Use and Health.

Estimates are annual averages based on 3-year samples

Estimated Past-Year Illicit Drug Dependence or Abuse (%): Missouri and ADA Regions for Combined Years

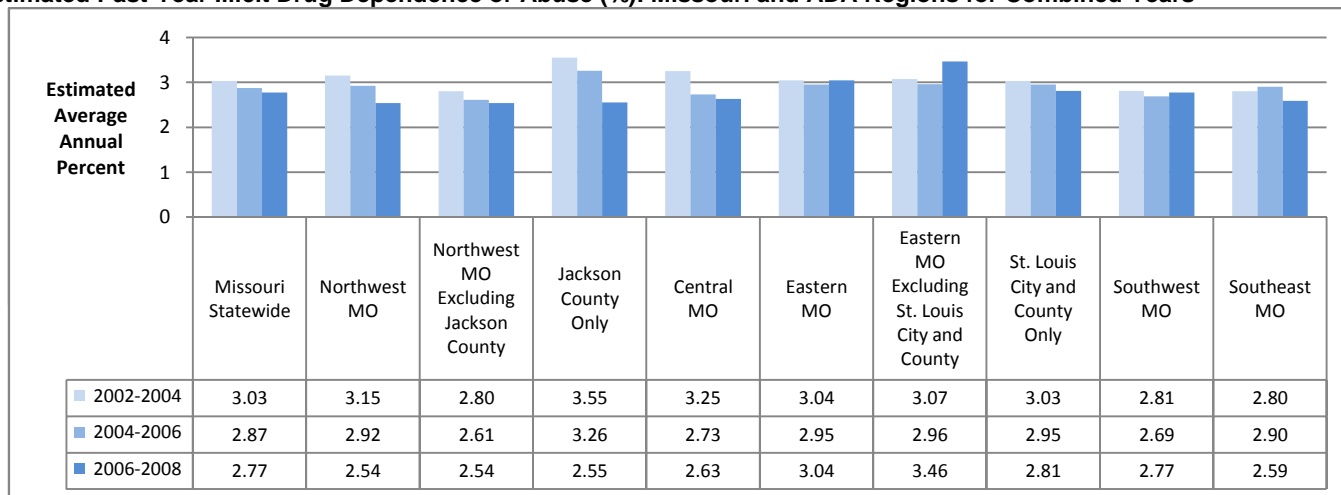

Data Source: U.S. Department of Health and Human Services, SAMHSA. National Survey on Drug Use and Health.

Estimates are annual averages based on 3-year samples

Estimated Past-Year Alcohol or Illicit Drug Dependence or Abuse (%): Missouri and ADA Regions for Combined Years

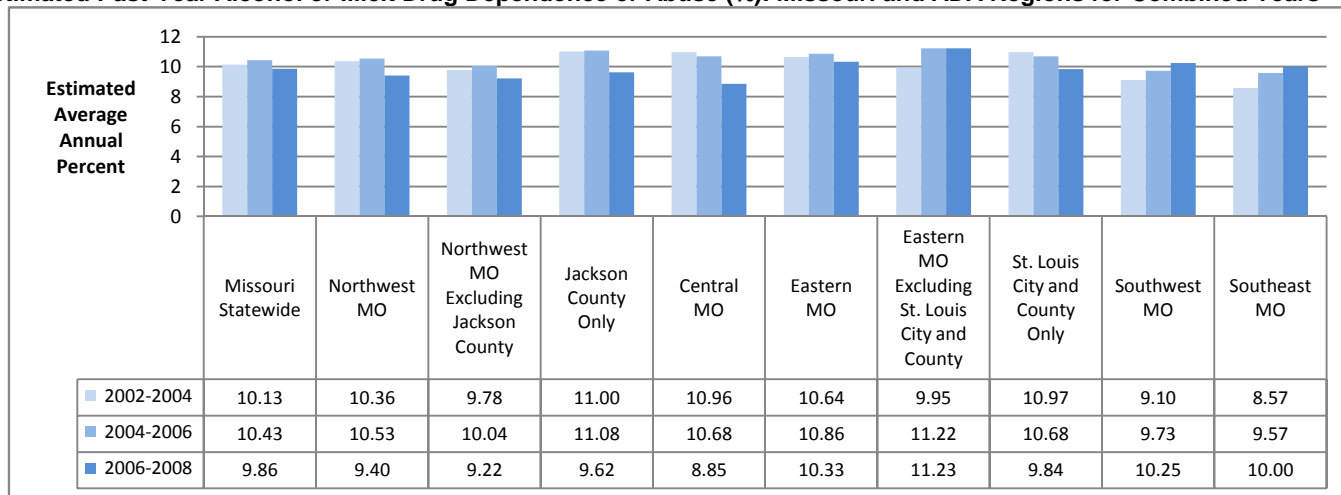

Data Source: U.S. Department of Health and Human Services, SAMHSA. National Survey on Drug Use and Health.

Estimates are annual averages based on 3-year samples

PAST-YEAR SUBSTANCE DEPENDENCE OR ABUSE (%): MISSOURI ADA REGIONS AND AGE GROUPS

Estimated Past-Year Substance Dependence or Abuse (%): Ages 12-17, Missouri and ADA Regions

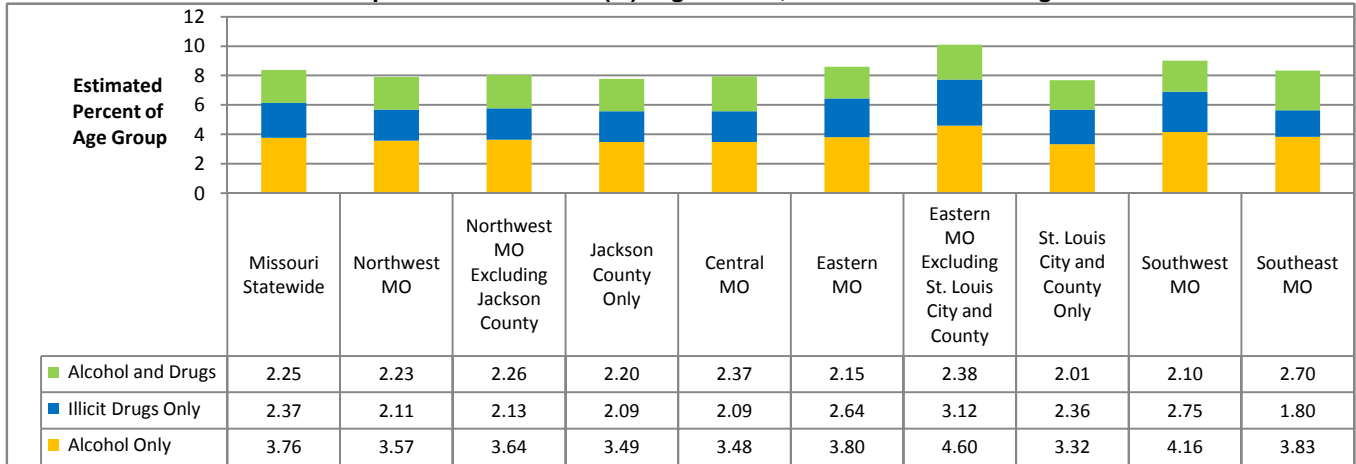

Data Source: U.S. Department of Health and Human Services, SAMHSA. National Survey on Drug Use and Health.

Estimates are annual averages based on combined years 2006-2008.

Estimated Past-Year Substance Dependence or Abuse (%): Ages 18-25, Missouri and ADA Regions

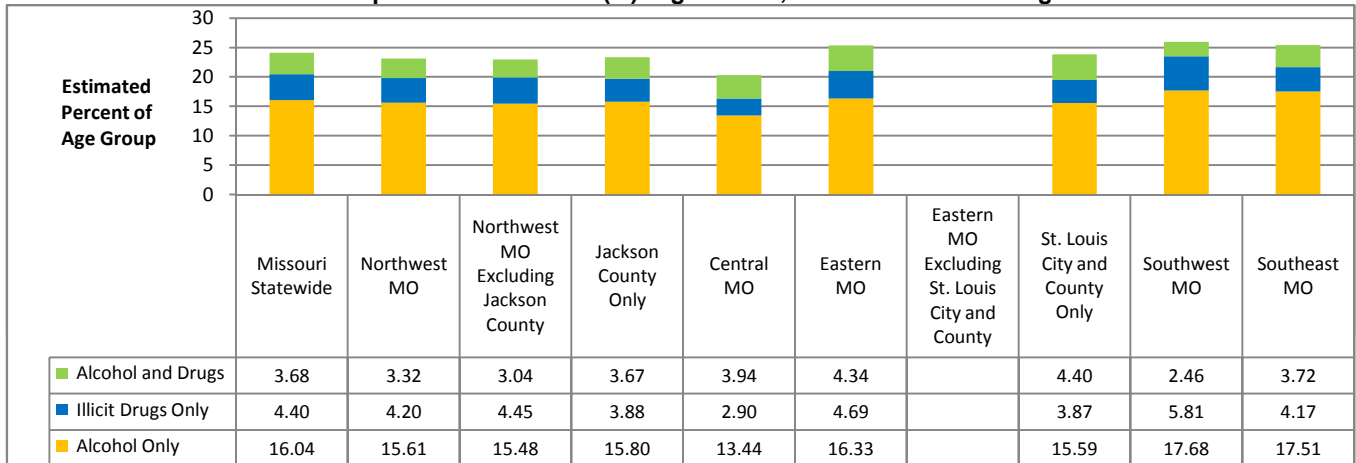

Data Source: U.S. Department of Health and Human Services, SAMHSA. National Survey on Drug Use and Health.

Estimates are annual averages based on combined years 2006-2008.

For Eastern Region (excluding St. Louis City and County), estimated total substance dependence is 28.00%. Component estimates cannot be calculated for that area due to unavailability of estimate for Illicit Drug Dependence or Abuse.

Estimated Past-Year Substance Dependence or Abuse (%): Ages 26 and Older, Missouri and ADA Regions

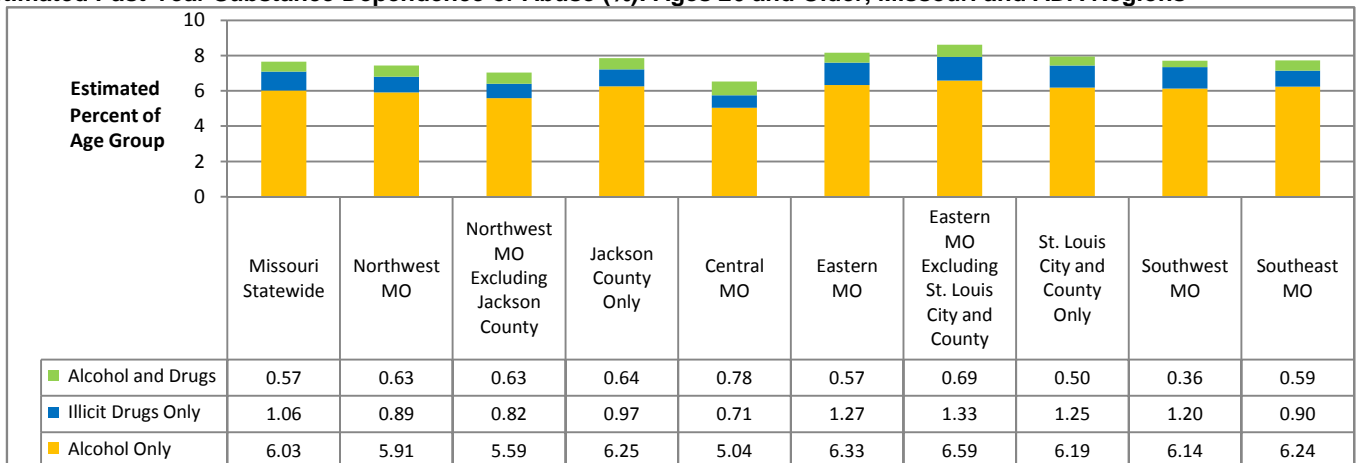

Data Source: U.S. Department of Health and Human Services, SAMHSA. National Survey on Drug Use and Health.

Estimates are annual averages based on combined years 2006-2008.

PAST-YEAR UNMET NEED FOR SUBSTANCE ABUSE TREATMENT: MISSOURI AGE GROUPS

Estimated Number Needing but Not Receiving Treatment for Alcohol and Illicit Drugs: Missouri Ages 12 & Older, 2002-2008

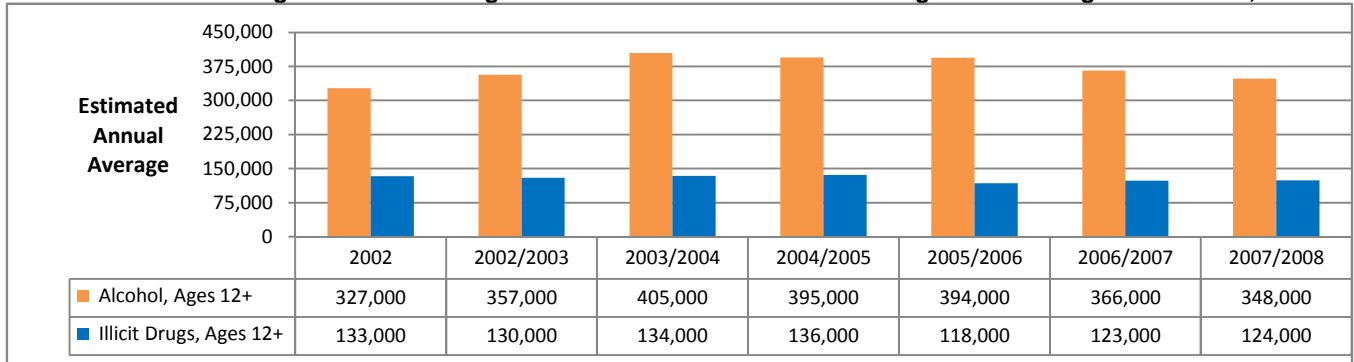

Data Source: U.S. Department of Health and Human Services, SAMHSA. National Survey on Drug Use and Health.

Estimated Number Needing but Not Receiving Treatment for Alcohol and Illicit Drugs: Missouri Ages 12-17, 2002-2008

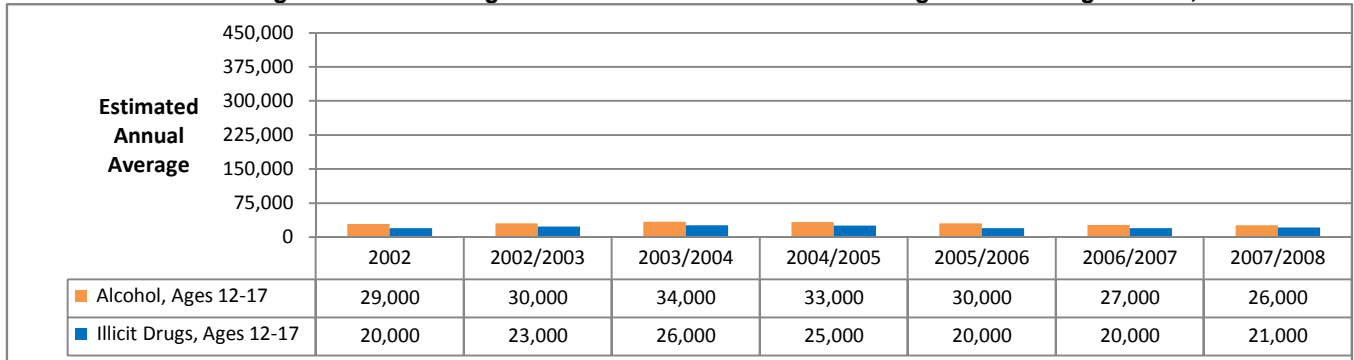

Data Source: U.S. Department of Health and Human Services, SAMHSA. National Survey on Drug Use and Health.

Estimated Number Needing but Not Receiving Treatment for Alcohol and Illicit Drugs: Missouri Ages 18-25, 2002-2008

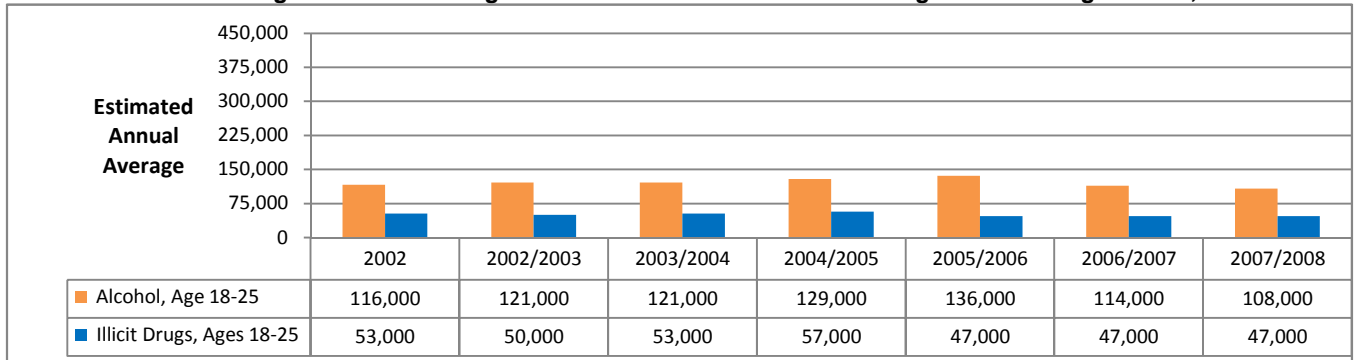

Data Source: U.S. Department of Health and Human Services, SAMHSA. National Survey on Drug Use and Health.

Estimated Number Needing but Not Receiving Treatment for Alcohol and Illicit Drugs: Missouri Ages 26 & Older, 2002-2008

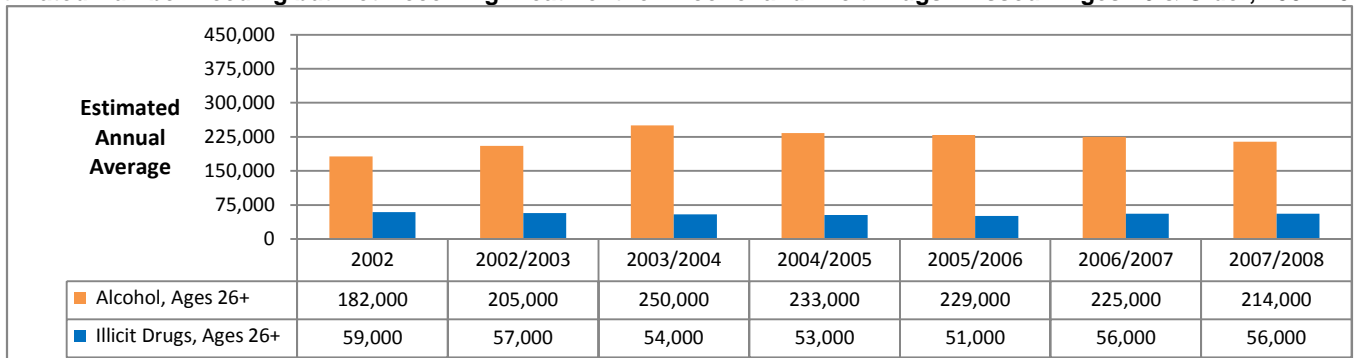

Data Source: U.S. Department of Health and Human Services, SAMHSA. National Survey on Drug Use and Health.

PAST-YEAR UNMET NEED FOR SUBSTANCE ABUSE TREATMENT: TREND FOR MISSOURI AND ADA REGIONS

Estimated Percentage Needing but Not Receiving Treatment for Alcohol (%): Missouri & ADA Regions for Combined Years

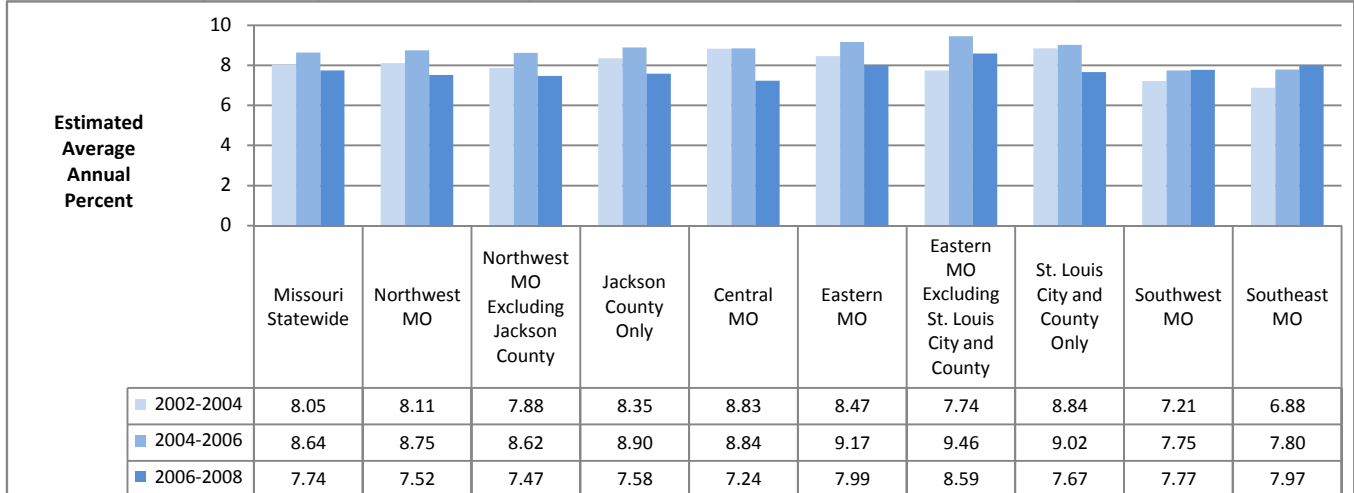

Data Source: U.S. Department of Health and Human Services, SAMHSA. National Survey on Drug Use and Health.
 Estimates are annual averages based on 3-year samples

Estimated Percentage Needing but Not Receiving Treatment for Illicit Drugs: Missouri & ADA Regions for Combined Years

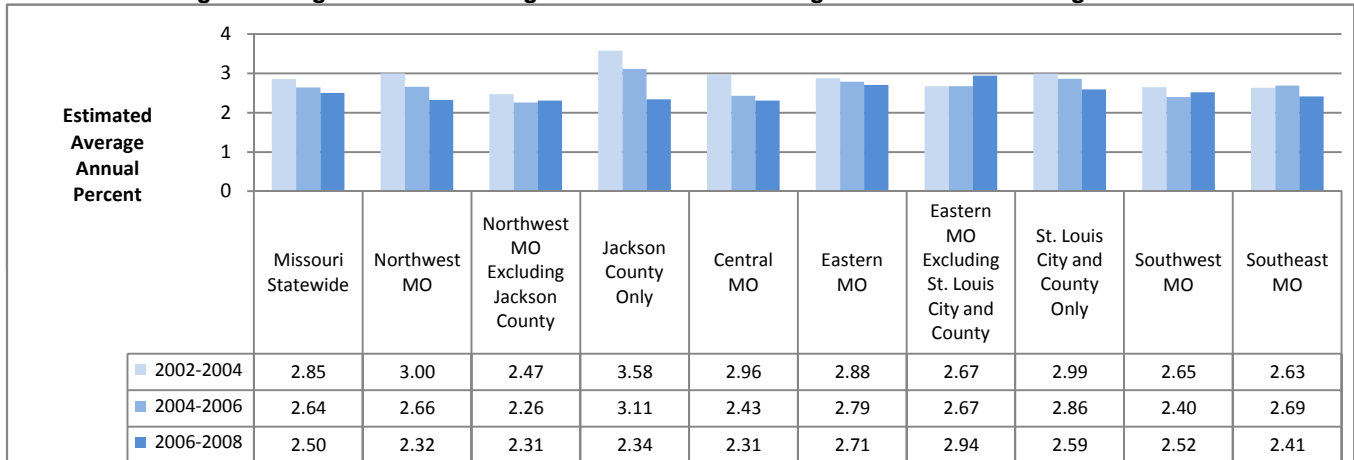

Data Source: U.S. Department of Health and Human Services, SAMHSA. National Survey on Drug Use and Health.
 Estimates are annual averages based on 3-year samples

PAST-YEAR UNMET NEED FOR SUBSTANCE ABUSE TREATMENT: MISSOURI ADA REGIONS & AGE GROUPS

Past-year Needing but Not Receiving Alcohol or Drug Treatment (%): Ages 12-17, Missouri and ADA Regions

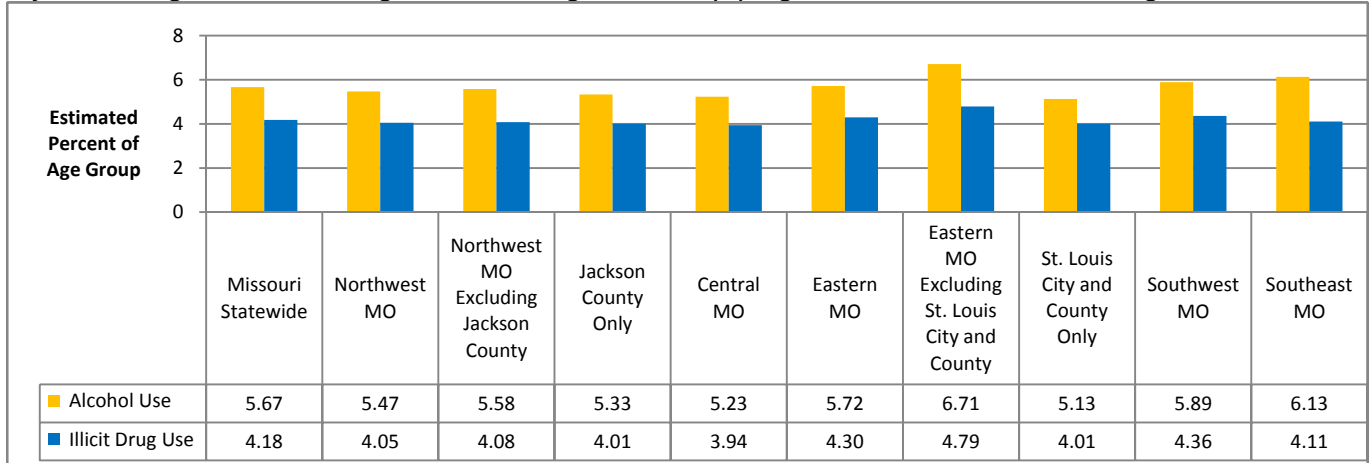

Data Source: U.S. Department of Health and Human Services, SAMHSA. National Survey on Drug Use and Health.
 Estimates are annual averages based on combined years 2006-2008.

Past-year Needing but Not Receiving Alcohol or Drug Treatment (%): Ages 18-25, Missouri and ADA Regions

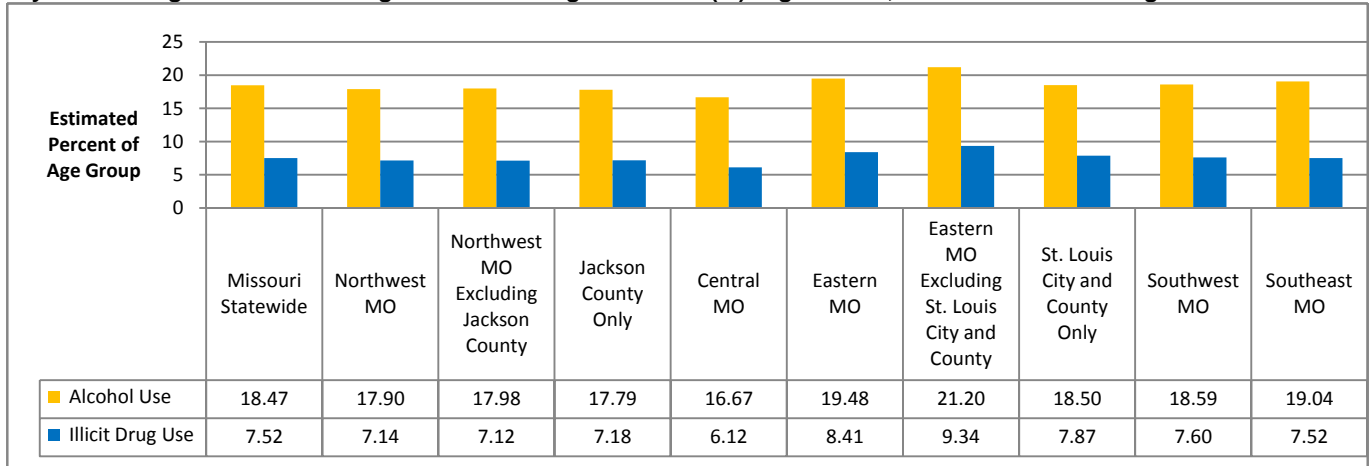

Data Source: U.S. Department of Health and Human Services, SAMHSA. National Survey on Drug Use and Health.
 Estimates are annual averages based on 3-year samples

Past-year Needing but Not Receiving Alcohol or Drug Treatment (%): Ages 26 & Older, Missouri and ADA Regions

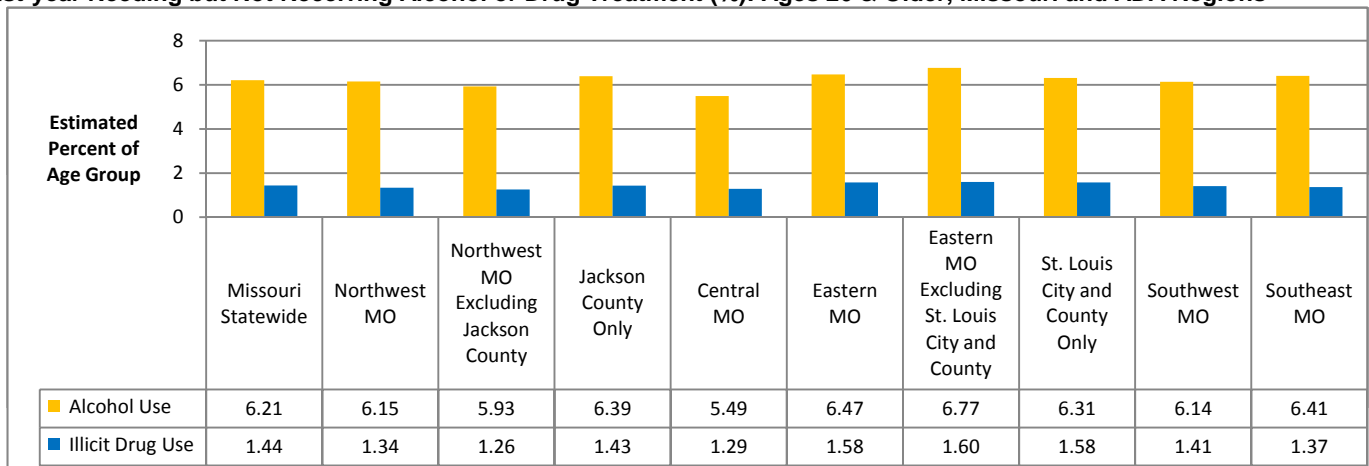

Data Source: U.S. Department of Health and Human Services, SAMHSA. National Survey on Drug Use and Health.
 Estimates are annual averages based on 3-year samples

PAST-YEAR SERIOUS PSYCHOLOGICAL DISTRESS: U.S. AND MISSOURI COMPARISONS BY AGE GROUP

Estimated Past-Year Serious Mental Illness (SMI) or Serious Psychological Distress (SPD): U.S. and Missouri Ages 18 & Older, 2001-2007

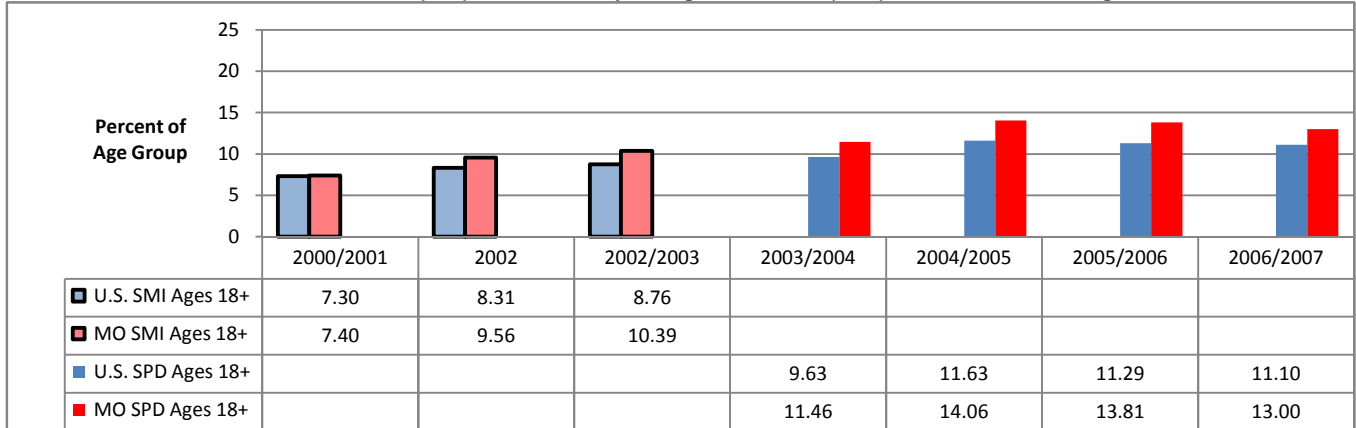

Data Source: U.S. Department of Health and Human Services, SAMHSA. National Survey on Drug Use and Health (NSDUH).

Note: Due to questionnaire changes in the 2008 NSDUH, 2008 SPD data are not available for this age group.

Estimated Past-Year Serious Mental Illness (SMI) or Serious Psychological Distress (SPD): U.S. and Missouri Ages 18-25, 2001-2007

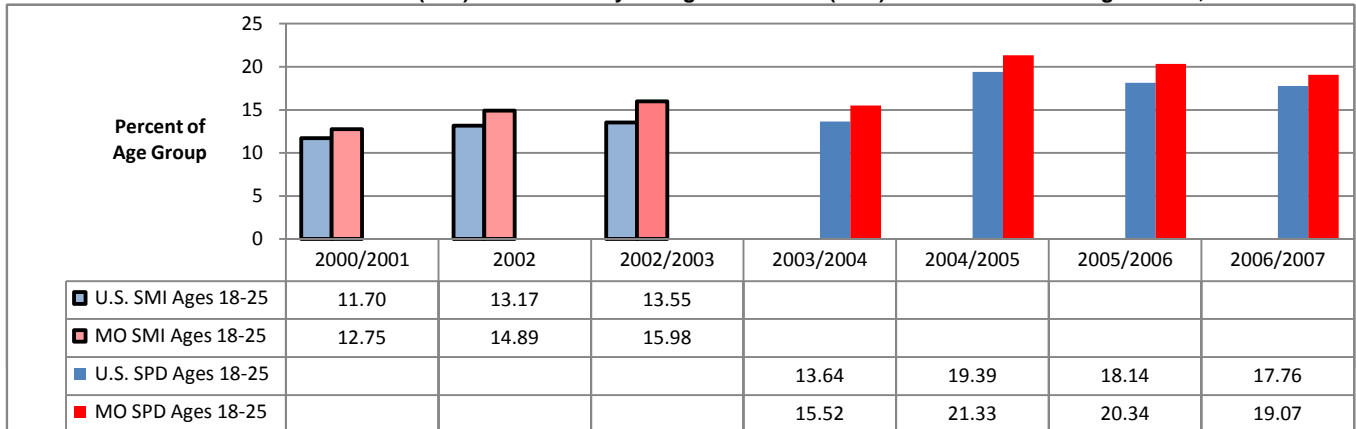

Data Source: U.S. Department of Health and Human Services, SAMHSA. National Survey on Drug Use and Health (NSDUH).

Note: Due to questionnaire changes in the 2008 NSDUH, 2008 SPD data are not available for this age group.

Estimated Past-Year Serious Mental Illness (SMI) or Serious Psychological Distress (SPD): U.S. and Missouri Ages 26 & Older, 2001-2007

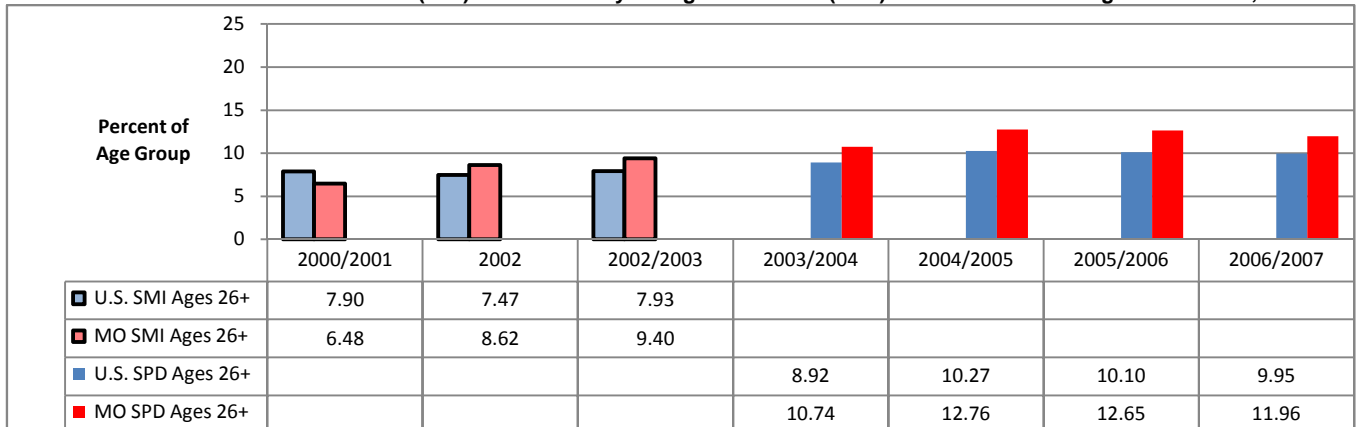

Data Source: U.S. Department of Health and Human Services, SAMHSA. National Survey on Drug Use and Health (NSDUH).

Note: Due to questionnaire changes in the 2008 NSDUH, 2008 SPD data are not available for this age group.

PAST-YEAR MAJOR DEPRESSIVE EPISODE (%): U.S. AND MISSOURI COMPARISONS BY AGE GROUP

Estimated Past-Year Major Depressive Episode (MDE): U.S. and Missouri Ages 12-17, 2005-2008

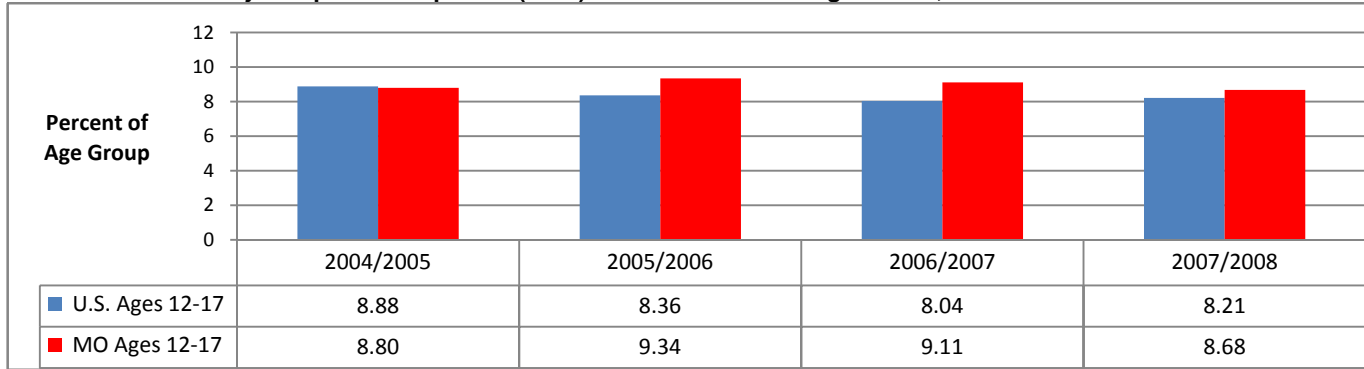

Data Source: U.S. Department of Health and Human Services, SAMHSA. National Survey on Drug Use and Health.

Estimated Past-Year Major Depressive Episode (MDE): U.S. and Missouri Ages 18 and Older, 2005-2007

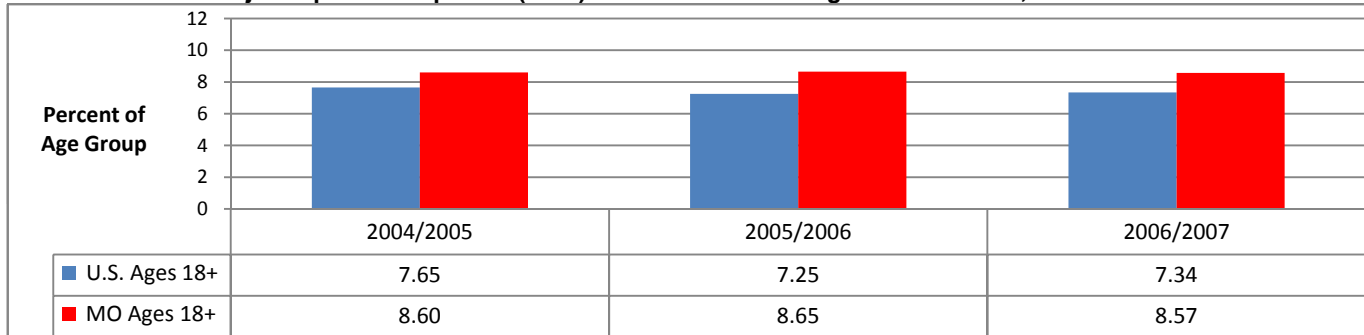

Data Source: U.S. Department of Health and Human Services, SAMHSA. National Survey on Drug Use and Health (NSDUH).

Note: Due to questionnaire changes in the 2008 NSDUH, 2007/2008 MDE data are not available for this age group.

Estimated Past-Year Major Depressive Episode (MDE): U.S. and Missouri Ages 18-25, 2005-2007

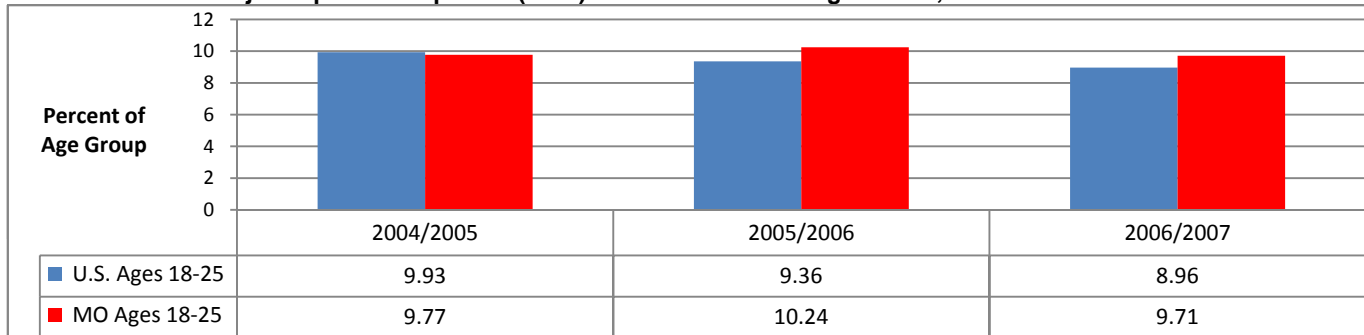

Data Source: U.S. Department of Health and Human Services, SAMHSA. National Survey on Drug Use and Health (NSDUH).

Note: Due to questionnaire changes in the 2008 NSDUH, 2007/2008 MDE data are not available for this age group.

Estimated Past-Year Major Depressive Episode (MDE): U.S. and Missouri Ages 26 and Older, 2005-2007

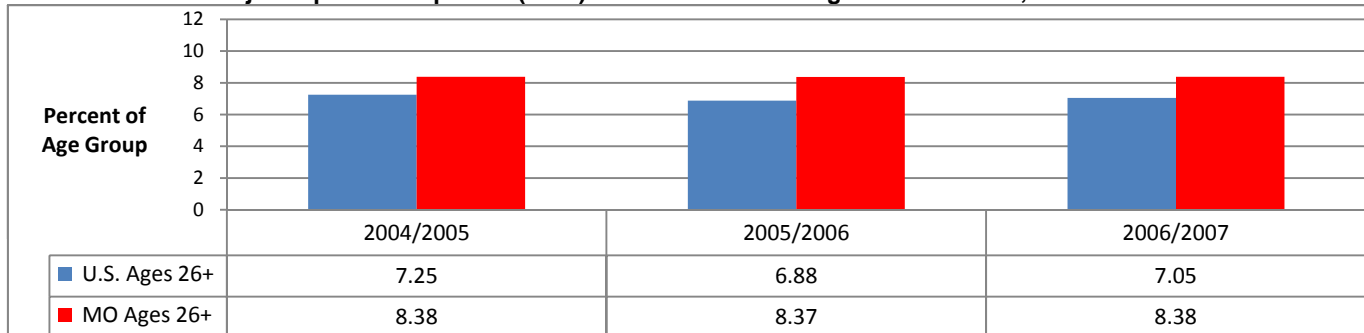

Data Source: U.S. Department of Health and Human Services, SAMHSA. National Survey on Drug Use and Health (NSDUH).

Note: Due to questionnaire changes in the 2008 NSDUH, 2007/2008 MDE data are not available for this age group.

PAST-YEAR MAJOR DEPRESSIVE EPISODE (%): ADOLESCENTS IN MISSOURI AND ADA REGIONS

Estimated Past-Year Major Depressive Episode (MDE): Ages 12-17, Missouri and ADA Regions

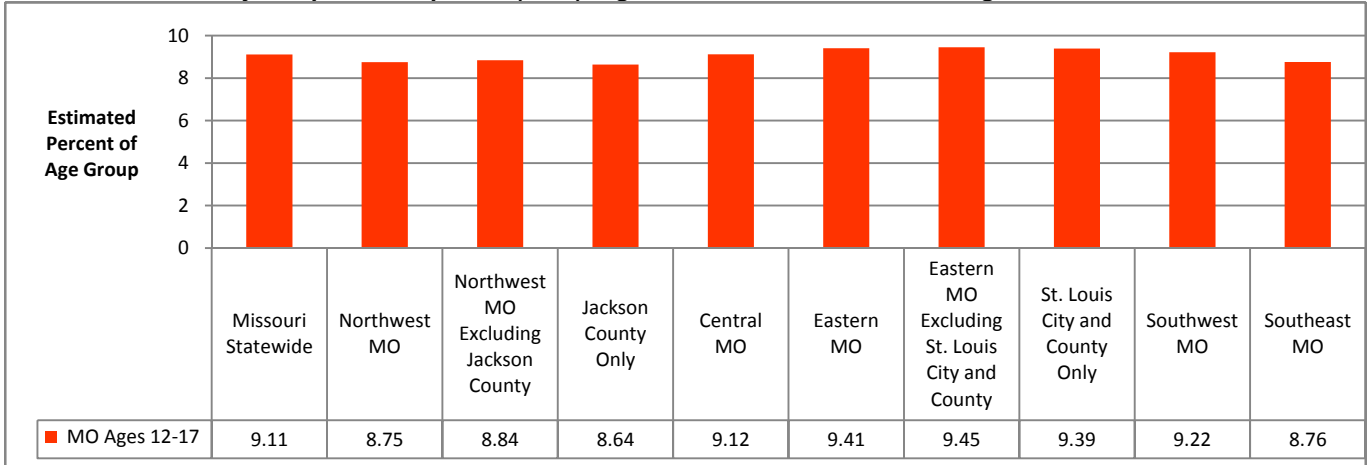

Data Source: U.S. Department of Health and Human Services, SAMHSA. National Survey on Drug Use and Health.
 Estimates are annual averages based on combined years 2006-2008.