

MISSOURI

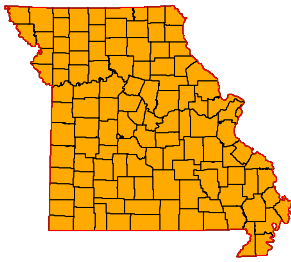

ADA REGION All Regions
ADA SERVICE AREA All Service Areas
FIPS COUNTY CODE Not Applicable
2008 POPULATION 5,956,335
2009 POPULATION 5,987,580

2008 POPULATION PROFILE BY AGE GROUP

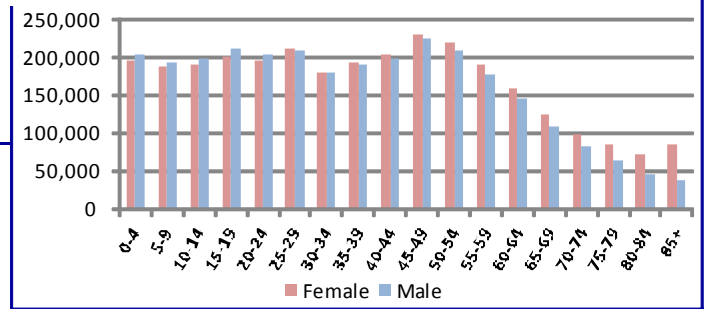

BIRTH FACTORS	2008	2007	2006
Resident Births--Total	80,943	81,882	81,350
Pregnant Smoking Reported	14,211	14,533	14,945
Pregnant Drinking Reported	416	484	467

HIV DISEASE RISK FACTORS	2008	2007	2006
New HIV/AIDS Cases--Total **	564	587	525
Injection Drug Use + MSM ***	21	15	13
Injection Drug Use, no MSM	14	27	27

HOSPITAL / EMERGENCY ROOM	2008	2007	2006
Alcohol Related--Total	62,784	58,642	54,161
Direct Hospitalizations	13,419	13,089	12,922
Emergency Room Hospitalizations	22,054	20,851	19,803
Emergency Room Outpatient	27,311	24,702	21,436
Drug Related--Total	48,616	47,542	43,981
Direct Hospitalizations	14,174	13,692	13,331
Emergency Room Hospitalizations	17,059	16,723	15,368
Emergency Room Outpatient	17,383	17,127	15,282

DEATHS	2008	2007	2006
Resident Deaths--Total	56,278	53,937	54,475
Alcohol Induced Deaths	387	316	379
Drug Induced Deaths	804	774	810
Smoking Induced Deaths	10,073	9,385	9,490

TRAFFIC -- IMPAIRED DRIVER	2008	2007	2006
Alcohol Involved Crashes--Total	6,955	7,380	7,516
Fatal Crashes	228	212	217
Injury Crashes	2,984	3,224	3,396
Property Damage Crashes	3,743	3,944	3,903
Crash Fatalities	230	229	246
Crash Injuries	3,513	4,768	5,003
Drug Involved Crashes--Total	1,002	1,042	979
Fatal Crashes	34	22	36
Injury Crashes	426	471	427
Property Damage Crashes	542	549	516
Crash Fatalities	33	24	40
Crash Injuries	497	760	661

JUVENILE COURT REFERRALS	2008	2007	2006
Law Violation Offenses--Total	36,804	37,290	39,494
Violent Offenses	9,183	9,826	10,814
Alcohol Offenses	1,603	1,563	1,552
Drug Offenses	2,689	2,978	3,163
Status Offenses--Total	15,420	16,185	16,086
Truancy	3,897	4,096	3,780
Beyond Parental Control	2,908	3,062	3,101
Runaway / Absent From Home	3,787	3,708	3,497
Injurious Behavior	4,134	4,346	4,552
Abuse/Neglect/Custody--Total	12,957	12,713	11,889
Abuse	3,036	2,946	2,754
Neglect	8,496	8,332	7,582
Custody Disputes	1,425	1,435	1,553
Out-of-Home Placements--Total	5,257	5,198	5,675
Parental Alcohol Use Related	205	189	219
Parental Drug Use Related	1,358	1,357	1,538
Parental Alcohol and Drug Use	131	173	211
Child Removed for Other Reason	3,563	3,479	3,707

POLICE REPORTS	2008	2007	2006
DWI/DUI Arrests *	38,937	39,683	39,552
Liquor Law Arrests	14,669	15,303	15,421
Drug Arrests	36,908	41,525	45,814
Methamphetamine Lab Incidents	1,487	1,285	1,284
Violent Offenses	29,569	32,897	31,946
Property Offenses	224,368	233,830	233,503
Domestic Violence Reports	33,877	37,245	40,053

CRIMINAL JUSTICE	FY2009	FY2008	FY2007
Drug Court Participants	5,438	5,004	4,537
Probation/Parole Openings--Total	38,525	36,697	36,435
Probation/Parole Openings--Drug	12,806	12,944	13,268
Probation/Parole Openings--DWI	2,004	2,102	1,918
Prison Admissions--Total	18,453	19,119	19,254
Prison Admissions--Drug	5,753	6,237	6,394
Prison Admissions--DWI	1,187	1,313	1,277

SCHOOL REPORTS	2008-2009	2007-2008	2006-2007
Enrollment Grades 9-12	281,576	281,721	278,791
Drop-outs	11,813	11,309	11,718
Drop-out Rate	4.2%	4.0%	4.2%
Alcohol Discipline Incidents	480	584	448
Drug Discipline Incidents	2,344	2,562	2,132
Tobacco Discipline Incidents	132	134	156

EMPLOYMENT	2009	2008	2007
Labor Force	3,036,633	3,013,867	3,031,193
Employed	2,753,772	2,830,813	2,878,402
Unemployed	282,861	183,054	152,791
Unemployment Rate	9.3%	6.1%	5.0%

* DWI/DUI data are revised from previous reports. Data in this report are based on DWI Tracking System (DWITS) managed by Missouri State Highway Patrol.

** Counts in this profile do not include individuals incarcerated in state prisons. HIV data have been updated from previous reports.

*** MSM denotes men who have sex with men as a risk factor for HIV transmission.

DIVISION OF ALCOHOL AND DRUG ABUSE -- TREATMENT ADMISSIONS DATA

Individuals admitted to Division of ADA substance abuse treatment services are counted below, once for each category of service they accessed during the fiscal year. Expansion of Department of Corrections Primary Recovery Treatment in FY2009 resulted in an increase in the Primary Recovery Treatment count and a decrease in the Other Substance Abuse Treatment category.

SUBSTANCE ABUSE TREATMENT	FY2009	FY2008	FY2007
CSTAR Adolescent	2,601	2,639	2,906
CSTAR Women and Children	4,242	4,372	4,503
CSTAR General Adult	4,405	4,212	4,350
CSTAR Opioid	563	386	351
Primary Recovery Detoxification	6,195	5,738	6,215
Primary Recovery Treatment	22,775	18,992	18,791
Clinical SATOP (CIP, YCIP, SROP)	4,054	3,997	4,264
Other Substance Abuse Treatment	2,538	5,883	5,283

SUBSTANCE ABUSE TRAFFIC OFFENDER PROGRAM (SATOP)	FY2009	FY2008	FY2007
Offender Management Unit	33,929	33,576	32,734
- Adolescent Diversion Education Program	1,586	1,612	1,442
- Offender Education Program	13,197	13,883	14,470
- Weekend Intervention Program	8,639	8,628	8,621
<i>(See also Clinical SATOP under Substance Abuse Treatment Admissions at left)</i>			
OTHER SERVICES PROVIDED			
Co-Dependency	1,305	1,129	1,282
Compulsive Gambling	210	209	198
Recovery Supports	7,520	6,921	10,048

The demographic and clinical profile data below summarize individuals who were admitted to substance abuse treatment services, based on their first admission during the fiscal year. Individuals who were admitted only to non-clinical SATOP and/or non-substance abuse services are not included in the profile.

GENDER	FY2009	FY2008	FY2007
Male	28,371	27,396	27,706
Female	11,678	11,629	11,693

AGE	FY2009	FY2008	FY2007
Under 18	2,708	2,775	3,044
18 to 24	7,842	7,607	7,740
25 to 29	7,022	6,518	6,380
30 to 34	5,057	4,710	4,724
35 to 39	4,622	4,648	4,756
40 to 44	4,512	4,787	5,083
45 to 54	6,788	6,633	6,400
55 and Over	1,498	1,347	1,273

RACE / ETHNICITY	FY2009	FY2008	FY2007
Caucasian	29,368	28,421	28,702
African American	8,887	9,019	9,446
Native American / Alaskan	90	95	168
Asian / Pacific Islander	74	51	80
Hispanic	778	735	782

EDUCATION	FY2009	FY2008	FY2007
Less than High School Diploma	15,006	14,747	15,217
High School Grad or G.E.D.	17,872	17,273	17,032
A.A. Degree Or Some College	6,445	6,070	5,947
Bachelor Or Advanced Degree	726	742	927

EMPLOYMENT	FY2009	FY2008	FY2007
Employed	11,433	12,458	12,807
Unemployed	16,089	14,490	14,532
Not in Labor Force	12,524	11,901	12,015

LIVING ARRANGEMENT	FY2009	FY2008	FY2007
Independent Living	31,243	29,890	29,596
Dependent Living	5,636	5,582	5,567
Homeless	2,173	2,249	2,685

LIFETIME DUI / DWI ARRESTS	FY2009	FY2008	FY2007
0	23,402	23,082	20,978
1 or 2	10,310	9,807	8,369
3 or More	6,337	5,956	4,985

MARITAL / FAMILY STATUS	FY2009	FY2008	FY2007
Never Married	22,636	22,106	22,280
Married / Co-habiting	8,606	8,588	8,660
Previously Married	8,756	8,281	8,349

PRIMARY DRUG PROBLEM	FY2009	FY2008	FY2007
Alcohol	16,530	15,361	14,855
Marijuana / Hashish	10,969	10,782	10,624
Cocaine (Total)	3,649	4,933	5,880
- Crack	2,755	3,657	4,465
Stimulant (Total)	3,738	3,787	4,425
- Methamphetamine	3,591	3,529	4,242
Heroin	2,337	1,892	1,667
Analgesic Except Heroin	1,937	1,349	1,074
- Non-Prescription Methadone	44	61	42
PCP, LSD, other Hallucinogen	322	246	282
Tranquilizer	365	311	286
Inhalant	44	51	48
Sedative	60	50	82
Other Medication or Illicit Drug	98	83	70
Average Age of First Use of Drug	17.4	17.7	17.9

INJECTION DRUG USE	FY2009	FY2008	FY2007
Total Injection Users at Admission	5,051	4,327	3,998
- Daily Injection Use	1,157	824	970
- Weekly Injection Use	1,022	887	745
- Less than Weekly Injection Use	2,872	2,616	2,283

TREATMENT REFERRAL SOURCE	FY2009	FY2008	FY2007
Self / Family / Friend	11,165	11,353	11,448
School	130	126	181
Mental Health Provider	724	771	924
Health Care Provider	1,105	833	1,140
Court / Criminal Justice	23,773	22,669	21,534
Other	3,140	3,159	4,162

SPECIAL POPULATIONS	FY2009	FY2008	FY2007
Pregnant When Admitted to Any Episode	595	537	484
Military Veteran	1,596	1,685	1,990
Special Education Services Needed	2,977	2,829	2,280
Co-Occurring Psychological Problems	11,863	10,214	9,197
Co-Occurring Developmental Problems	1,283	1,165	

NORTHWEST REGION

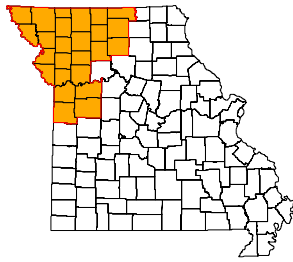

ADA REGION Northwest
ADA SERVICE AREA 1, JC, 6, 7, 13
FIPS COUNTY CODE Not Applicable
2008 POPULATION 1,479,611
2009 POPULATION 1,492,667

2008 POPULATION PROFILE BY AGE GROUP

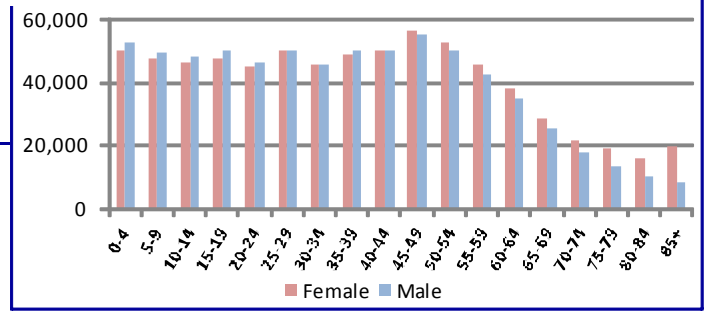

BIRTH FACTORS	2008	2007	2006
Resident Births--Total	20,883	21,261	21,213
Pregnant Smoking Reported	3,338	3,305	3,520
Pregnant Drinking Reported	91	104	116

HIV DISEASE RISK FACTORS	2008	2007	2006
New HIV/AIDS Cases--Total **	201	199	181
Injection Drug Use + MSM ***	5	3	4
Injection Drug Use, no MSM	3	7	11

HOSPITAL / EMERGENCY ROOM	2008	2007	2006
Alcohol Related--Total	19,126	17,129	15,212
Direct Hospitalizations	3,387	3,599	3,345
Emergency Room Hospitalizations	5,849	5,042	4,893
Emergency Room Outpatient	9,890	8,488	6,974
Drug Related--Total	13,074	12,765	11,030
Direct Hospitalizations	3,848	4,153	3,731
Emergency Room Hospitalizations	4,591	4,216	3,736
Emergency Room Outpatient	4,635	4,396	3,563

DEATHS	2008	2007	2006
Resident Deaths--Total	13,167	12,540	12,774
Alcohol Induced Deaths	122	92	134
Drug Induced Deaths	172	169	156
Smoking Induced Deaths	2,339	2,157	2,210

TRAFFIC -- IMPAIRED DRIVER	2008	2007	2006
Alcohol Involved Crashes--Total	1,669	1,684	1,789
Fatal Crashes	55	42	38
Injury Crashes	721	724	774
Property Damage Crashes	893	918	977
Crash Fatalities	57	44	41
Crash Injuries	827	1,058	1,135
Drug Involved Crashes--Total	246	238	233
Fatal Crashes	4	5	10
Injury Crashes	112	105	97
Property Damage Crashes	130	128	126
Crash Fatalities	3	5	11
Crash Injuries	132	157	156

JUVENILE COURT REFERRALS	2008	2007	2006
Law Violation Offenses--Total	6,032	6,345	6,154
Violent Offenses	1,456	1,678	1,566
Alcohol Offenses	269	305	292
Drug Offenses	511	537	571
Status Offenses--Total	1,918	2,042	2,189
Truancy	539	534	463
Beyond Parental Control	501	539	596
Runaway / Absent From Home	395	483	429
Injurious Behavior	451	414	550
Abuse/Neglect/Custody--Total	2,022	1,687	1,132
Abuse	214	239	183
Neglect	1,584	1,230	764
Custody Disputes	224	218	185
Out-of-Home Placements--Total	1,083	1,068	1,168
Parental Alcohol Use Related	38	42	52
Parental Drug Use Related	297	315	286
Parental Alcohol and Drug Use	37	37	51
Child Removed for Other Reason	711	674	779

POLICE REPORTS	2008	2007	2006
DWI/DUI Arrests *	8,963	9,231	10,024
Liquor Law Arrests	4,026	3,945	3,994
Drug Arrests	10,827	11,743	13,988
Methamphetamine Lab Incidents	45	61	62
Violent Offenses	9,092	11,081	9,253
Property Offenses	61,936	67,414	65,609
Domestic Violence Reports	6,372	7,725	10,941

CRIMINAL JUSTICE	FY2009	FY2008	FY2007
Drug Court Participants	1,654	1,506	1,416
Probation/Parole Openings--Total	8,587	7,911	8,310
Probation/Parole Openings--Drug	3,118	3,003	3,319
Probation/Parole Openings--DWI	522	540	538
Prison Admissions--Total	4,188	4,430	4,799
Prison Admissions--Drug	1,294	1,498	1,677
Prison Admissions--DWI	333	371	389

SCHOOL REPORTS	2008-2009	2007-2008	2006-2007
Enrollment Grades 9-12	70,296	68,688	69,506
Drop-outs	2,461	2,895	3,216
Drop-out Rate	3.5%	4.2%	4.6%
Alcohol Discipline Incidents	111	127	94
Drug Discipline Incidents	475	654	580
Tobacco Discipline Incidents	14	19	28

EMPLOYMENT	2009	2008	2007
Labor Force	746,148	737,190	741,131
Employed	676,923	692,993	703,556
Unemployed	69,225	44,197	37,575
Unemployment Rate	9.3%	6.0%	5.1%

* DWI/DUI data are revised from previous reports. Data in this report are based on DWI Tracking System (DWITS) managed by Missouri State Highway Patrol.
 ** Counts in this profile do not include individuals incarcerated in state prisons. HIV data have been updated from previous reports.
 *** MSM denotes men who have sex with men as a risk factor for HIV transmission.

NORTHWEST REGION

DIVISION OF ALCOHOL AND DRUG ABUSE -- TREATMENT ADMISSIONS DATA

Individuals admitted to Division of ADA substance abuse treatment services are counted below, once for each category of service they accessed during the fiscal year. Expansion of Department of Corrections Primary Recovery Treatment in FY2009 resulted in an increase in the Primary Recovery Treatment count and a decrease in the Other Substance Abuse Treatment category.

SUBSTANCE ABUSE TREATMENT	FY2009	FY2008	FY2007
CSTAR Adolescent	611	514	761
CSTAR Women and Children	901	796	900
CSTAR General Adult	835	786	867
CSTAR Opioid	139	87	115
Primary Recovery Detoxification	2,103	1,795	2,088
Primary Recovery Treatment	4,987	3,752	4,117
Clinical SATOP (CIP, YCIP, SROP)	986	901	997
Other Substance Abuse Treatment	781	1,021	778

SUBSTANCE ABUSE TRAFFIC OFFENDER PROGRAM (SATOP)	FY2009	FY2008	FY2007
Offender Management Unit	7,736	6,031	8,047
- Adolescent Diversion Education Program	221	136	234
- Offender Education Program	3,394	2,471	3,801
- Weekend Intervention Program	2,213	1,764	2,377
<i>(See also Clinical SATOP under Substance Abuse Treatment Admissions at left)</i>			
OTHER SERVICES PROVIDED			
Co-Dependency	414	269	355
Compulsive Gambling	71	41	61
Recovery Supports	2,690	1,671	2,532

The demographic and clinical profile data below summarize individuals who were admitted to substance abuse treatment services, based on their first admission during the fiscal year. Individuals who were admitted only to non-clinical SATOP and/or non-substance abuse services are not included in the profile.

GENDER	FY2009	FY2008	FY2007
Male	6,719	5,746	6,333
Female	2,806	2,373	2,660

AGE	FY2009	FY2008	FY2007
Under 18	630	525	771
18 to 24	1,668	1,347	1,579
25 to 29	1,541	1,203	1,311
30 to 34	1,164	969	991
35 to 39	1,133	1,019	1,155
40 to 44	1,126	1,129	1,233
45 to 54	1,874	1,601	1,621
55 and Over	389	326	332

RACE / ETHNICITY	FY2009	FY2008	FY2007
Caucasian	6,386	5,359	5,903
African American	2,532	2,284	2,603
Native American / Alaskan	22	25	49
Asian / Pacific Islander	25	9	23
Hispanic	325	256	337

EDUCATION	FY2009	FY2008	FY2007
Less than High School Diploma	3,353	2,840	3,296
High School Grad or G.E.D.	4,357	3,700	3,900
A.A. Degree Or Some College	1,632	1,344	1,475
Bachelor Or Advanced Degree	183	165	246

EMPLOYMENT	FY2009	FY2008	FY2007
Employed	2,426	2,151	2,422
Unemployed	4,165	3,652	3,815
Not in Labor Force	2,933	2,251	2,748

LIVING ARRANGEMENT	FY2009	FY2008	FY2007
Independent Living	6,716	5,397	6,047
Dependent Living	1,444	1,285	1,478
Homeless	1,017	1,000	1,092

LIFETIME DUI / DWI ARRESTS	FY2009	FY2008	FY2007
0	5,473	4,517	4,757
1 or 2	2,265	1,923	1,735
3 or More	1,787	1,611	1,404

MARITAL / FAMILY STATUS	FY2009	FY2008	FY2007
Never Married	5,483	4,590	5,179
Married / Co-habiting	1,835	1,638	1,772
Previously Married	2,182	1,879	2,023

PRIMARY DRUG PROBLEM	FY2009	FY2008	FY2007
Alcohol	4,030	3,316	3,497
Marijuana / Hashish	2,402	1,982	2,224
Cocaine (Total)	1,219	1,381	1,647
- Crack	955	1,124	1,337
Stimulant (Total)	1,058	854	1,036
- Methamphetamine	1,023	823	999
Heroin	131	92	115
Analgesic Except Heroin	378	205	202
- Non-Prescription Methadone	8	5	13
PCP, LSD, other Hallucinogen	220	149	164
Tranquilizer	51	46	31
Inhalant	6	6	12
Sedative	13	8	15
Other Medication or Illicit Drug	17	13	15
Average Age of First Use of Drug	17.6	17.8	18.0

INJECTION DRUG USE	FY2009	FY2008	FY2007
Total Injection Users at Admission	862	625	631
- Daily Injection Use	156	93	153
- Weekly Injection Use	186	147	144
- Less than Weekly Injection Use	520	385	334

TREATMENT REFERRAL SOURCE	FY2009	FY2008	FY2007
Self / Family / Friend	3,205	2,679	3,242
School	52	37	94
Mental Health Provider	191	215	246
Health Care Provider	304	195	265
Court / Criminal Justice	4,967	4,239	4,128
Other	803	708	1,017

SPECIAL POPULATIONS	FY2009	FY2008	FY2007
Pregnant When Admitted to Any Episode	132	94	110
Military Veteran	447	441	498
Special Education Services Needed	539	547	497
Co-Occurring Psychological Problems	3,108	2,135	2,058
Co-Occurring Developmental Problems	287	236	

CENTRAL REGION

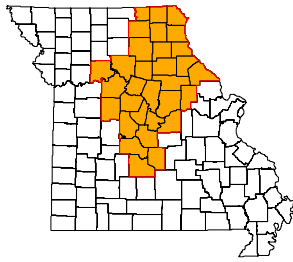

ADA REGION Central
ADA SERVICE AREA 11, 12, 14, 15
FIPS COUNTY CODE Not Applicable
2008 POPULATION 781,191
2009 POPULATION 785,142

2008 POPULATION PROFILE BY AGE GROUP

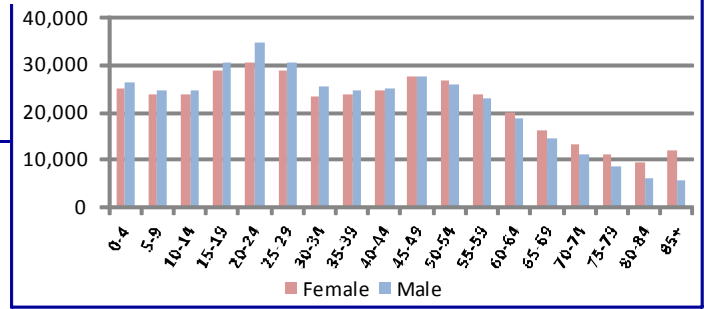

BIRTH FACTORS	2008	2007	2006
Resident Births--Total	10,538	10,644	10,541
Pregnant Smoking Reported	2,340	2,435	2,405
Pregnant Drinking Reported	102	102	86

HIV DISEASE RISK FACTORS	2008	2007	2006
New HIV/AIDS Cases--Total **	25	31	29
Injection Drug Use + MSM ***	2	1	2
Injection Drug Use, no MSM	0	3	3

HOSPITAL / EMERGENCY ROOM	2008	2007	2006
Alcohol Related--Total	6,178	5,924	5,808
Direct Hospitalizations	1,558	1,360	1,374
Emergency Room Hospitalizations	2,218	2,389	2,402
Emergency Room Outpatient	2,402	2,175	2,032
Drug Related--Total	4,095	4,140	3,804
Direct Hospitalizations	1,385	1,246	1,207
Emergency Room Hospitalizations	1,209	1,384	1,335
Emergency Room Outpatient	1,501	1,510	1,262

DEATHS	2008	2007	2006
Resident Deaths--Total	7,372	7,242	7,054
Alcohol Induced Deaths	41	26	33
Drug Induced Deaths	87	90	75
Smoking Induced Deaths	1,336	1,271	1,215

TRAFFIC -- IMPAIRED DRIVER	2008	2007	2006
Alcohol Involved Crashes--Total	1,061	1,180	1,170
Fatal Crashes	41	35	42
Injury Crashes	448	522	541
Property Damage Crashes	572	623	587
Crash Fatalities	41	40	46
Crash Injuries	565	797	755
Drug Involved Crashes--Total	128	135	155
Fatal Crashes	5	2	8
Injury Crashes	64	66	64
Property Damage Crashes	59	67	83
Crash Fatalities	4	2	8
Crash Injuries	69	88	93

JUVENILE COURT REFERRALS	2008	2007	2006
Law Violation Offenses--Total	5,523	5,964	6,158
Violent Offenses	1,467	1,599	1,760
Alcohol Offenses	274	300	277
Drug Offenses	326	413	458
Status Offenses--Total	4,343	4,789	4,868
Truancy	832	848	901
Beyond Parental Control	936	1,065	987
Runaway / Absent From Home	511	517	727
Injurious Behavior	1,852	1,977	1,806
Abuse/Neglect/Custody--Total	2,363	2,550	2,341
Abuse	866	740	725
Neglect	1,369	1,659	1,468
Custody Disputes	128	151	148
Out-of-Home Placements--Total	708	721	717
Parental Alcohol Use Related	28	30	21
Parental Drug Use Related	134	119	115
Parental Alcohol and Drug Use	22	21	36
Child Removed for Other Reason	524	551	545

POLICE REPORTS	2008	2007	2006
DWI/DUI Arrests *	5,781	5,810	6,112
Liquor Law Arrests	2,470	2,651	2,935
Drug Arrests	3,967	4,492	5,272
Methamphetamine Lab Incidents	184	142	198
Violent Offenses	2,205	2,854	2,767
Property Offenses	20,720	20,778	20,022
Domestic Violence Reports	5,238	6,344	5,983

CRIMINAL JUSTICE	FY2009	FY2008	FY2007
Drug Court Participants	640	623	537
Probation/Parole Openings--Total	5,784	5,801	5,694
Probation/Parole Openings--Drug	1,716	1,885	1,828
Probation/Parole Openings--DWI	440	424	351
Prison Admissions--Total	3,131	3,206	3,246
Prison Admissions--Drug	1,010	990	1,090
Prison Admissions--DWI	258	296	280

SCHOOL REPORTS	2008-2009	2007-2008	2006-2007
Enrollment Grades 9-12	36,633	37,194	37,104
Drop-outs	1,259	1,206	1,456
Drop-out Rate	3.4%	3.2%	3.9%
Alcohol Discipline Incidents	58	55	54
Drug Discipline Incidents	255	216	219
Tobacco Discipline Incidents	43	36	30

EMPLOYMENT	2009	2008	2007
Labor Force	410,692	405,082	407,270
Employed	376,210	382,706	388,565
Unemployed	34,482	22,376	18,705
Unemployment Rate	8.4%	5.5%	4.6%

* DWI/DUI data are revised from previous reports. Data in this report are based on DWI Tracking System (DWITS) managed by Missouri State Highway Patrol.
 ** Counts in this profile do not include individuals incarcerated in state prisons. HIV data have been updated from previous reports.
 *** MSM denotes men who have sex with men as a risk factor for HIV transmission.

CENTRAL REGION

DIVISION OF ALCOHOL AND DRUG ABUSE -- TREATMENT ADMISSIONS DATA

Individuals admitted to Division of ADA substance abuse treatment services are counted below, once for each category of service they accessed during the fiscal year. Expansion of Department of Corrections Primary Recovery Treatment in FY2009 resulted in an increase in the Primary Recovery Treatment count and a decrease in the Other Substance Abuse Treatment category.

SUBSTANCE ABUSE TREATMENT	FY2009	FY2008	FY2007
CSTAR Adolescent	396	400	533
CSTAR Women and Children	558	568	607
CSTAR General Adult	955	817	955
CSTAR Opioid	2	2	2
Primary Recovery Detoxification	686	656	775
Primary Recovery Treatment	4,084	3,292	3,321
Clinical SATOP (CIP, YCIP, SROP)	494	350	377
Other Substance Abuse Treatment	183	756	650

SUBSTANCE ABUSE TRAFFIC OFFENDER PROGRAM (SATOP)	FY2009	FY2008	FY2007
Offender Management Unit	4,586	3,469	4,611
- Adolescent Diversion Education Program	356	298	370
- Offender Education Program	1,769	1,302	2,107
- Weekend Intervention Program	1,282	1,141	1,337
<i>(See also Clinical SATOP under Substance Abuse Treatment Admissions at left)</i>			
OTHER SERVICES PROVIDED			
Co-Dependency	191	150	212
Compulsive Gambling	7	3	5
Recovery Supports	288	194	448

The demographic and clinical profile data below summarize individuals who were admitted to substance abuse treatment services, based on their first admission during the fiscal year. Individuals who were admitted only to non-clinical SATOP and/or non-substance abuse services are not included in the profile.

	FY2009	FY2008	FY2007		FY2009	FY2008	FY2007
GENDER				MARITAL / FAMILY STATUS			
Male	4,558	4,155	4,346	Never Married	3,485	3,198	3,381
Female	1,738	1,611	1,692	Married / Co-habiting	1,370	1,291	1,355
				Previously Married	1,441	1,276	1,265
AGE				PRIMARY DRUG PROBLEM			
Under 18	413	421	556	Alcohol	2,957	2,470	2,526
18 to 24	1,439	1,301	1,366	Marijuana / Hashish	1,950	1,909	1,909
25 to 29	1,138	1,031	1,038	Cocaine (Total)	466	595	714
30 to 34	793	720	684	- Crack	258	337	423
35 to 39	689	645	664	Stimulant (Total)	455	462	587
40 to 44	661	632	718	- Methamphetamine	440	443	564
45 to 54	963	870	858	Heroin	96	85	72
55 and Over	200	146	154	Analgesic Except Heroin	243	152	124
				- Non-Prescription Methadone	4	5	5
RACE / ETHNICITY				PCP, LSD, other Hallucinogen	25	16	16
Caucasian	5,051	4,593	4,921	Tranquilizer	46	31	36
African American	958	925	943	Inhalant	7	8	5
Native American / Alaskan	14	19	23	Sedative	8	4	16
Asian / Pacific Islander	14	12	12	Other Medication or Illicit Drug	43	27	20
Hispanic	108	92	111	Average Age of First Use of Drug	16.6	16.9	17.1
				INJECTION DRUG USE			
EDUCATION				Total Injection Users at Admission	604	509	498
Less than High School Diploma	2,133	2,082	2,220	- Daily Injection Use	87	50	70
High School Grad or G.E.D.	2,947	2,678	2,656	- Weekly Injection Use	103	81	75
A.A. Degree Or Some College	1,094	904	956	- Less than Weekly Injection Use	414	378	353
Bachelor Or Advanced Degree	122	92	140				
				TREATMENT REFERRAL SOURCE			
EMPLOYMENT				Self / Family / Friend	1,361	1,245	1,350
Employed	2,254	2,296	2,377	School	15	13	32
Unemployed	2,253	1,906	2,014	Mental Health Provider	121	112	153
Not in Labor Force	1,787	1,557	1,638	Health Care Provider	147	117	163
				Court / Criminal Justice	4,191	3,855	3,808
LIVING ARRANGEMENT				Other	458	412	529
Independent Living	5,273	4,791	4,889	SPECIAL POPULATIONS			
Dependent Living	738	679	822	Pregnant When Admitted to Any Episode	84	73	69
Homeless	162	160	154	Military Veteran	258	251	319
				Special Education Services Needed	625	633	481
LIFETIME DUI / DWI ARRESTS				Co-Occurring Psychological Problems	2,090	1,678	1,529
0	3,313	3,153	3,103	Co-Occurring Developmental Problems	292	233	
1 or 2	1,886	1,660	1,430				
3 or More	1,097	946	774				

EASTERN REGION

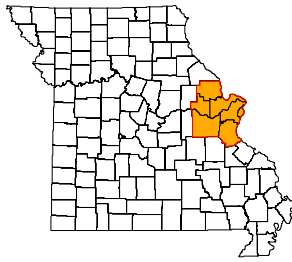

ADA REGION Eastern
ADA SERVICE AREA 16, 22, SL
FIPS COUNTY CODE Not Applicable
2008 POPULATION 2,101,001
2009 POPULATION 2,109,467

2008 POPULATION PROFILE BY AGE GROUP

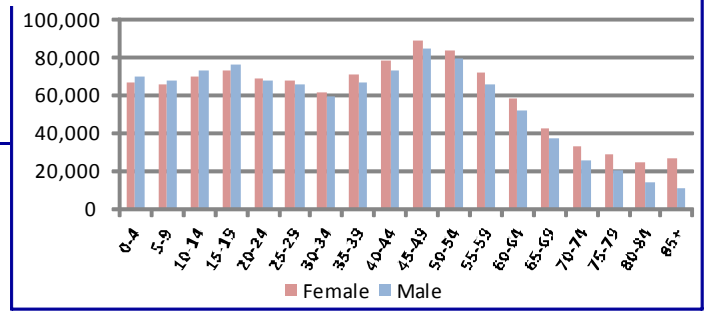

BIRTH FACTORS	2008	2007	2006
Resident Births--Total	27,827	27,902	27,979
Pregnant Smoking Reported	3,367	3,524	3,692
Pregnant Drinking Reported	128	157	166

HIV DISEASE RISK FACTORS	2008	2007	2006
New HIV/AIDS Cases--Total **	268	271	252
Injection Drug Use + MSM ***	9	2	4
Injection Drug Use, no MSM	4	8	7

HOSPITAL / EMERGENCY ROOM	2008	2007	2006
Alcohol Related--Total	21,002	19,554	18,433
Direct Hospitalizations	5,320	4,932	4,910
Emergency Room Hospitalizations	7,722	7,292	6,936
Emergency Room Outpatient	7,960	7,330	6,587
Drug Related--Total	17,567	17,080	16,615
Direct Hospitalizations	5,464	4,874	4,894
Emergency Room Hospitalizations	6,333	6,349	5,891
Emergency Room Outpatient	5,770	5,857	5,830

DEATHS	2008	2007	2006
Resident Deaths--Total	18,321	17,405	18,038
Alcohol Induced Deaths	116	104	116
Drug Induced Deaths	290	261	333
Smoking Induced Deaths	3,138	2,857	2,978

TRAFFIC -- IMPAIRED DRIVER	2008	2007	2006
Alcohol Involved Crashes--Total	2,061	2,147	2,180
Fatal Crashes	49	54	54
Injury Crashes	782	819	876
Property Damage Crashes	1,230	1,274	1,250
Crash Fatalities	49	62	60
Crash Injuries	825	1,201	1,314
Drug Involved Crashes--Total	240	262	201
Fatal Crashes	10	5	3
Injury Crashes	96	92	94
Property Damage Crashes	134	165	104
Crash Fatalities	11	5	3
Crash Injuries	103	157	141

JUVENILE COURT REFERRALS	2008	2007	2006
Law Violation Offenses--Total	14,672	15,050	16,358
Violent Offenses	3,396	3,880	4,466
Alcohol Offenses	419	424	420
Drug Offenses	1,076	1,133	1,199
Status Offenses--Total	3,952	3,959	3,614
Truancy	1,304	1,401	1,179
Beyond Parental Control	347	364	369
Runaway / Absent From Home	1,927	1,822	1,370
Injurious Behavior	260	257	596
Abuse/Neglect/Custody--Total	2,980	2,950	3,072
Abuse	609	566	569
Neglect	1,849	1,848	1,998
Custody Disputes	522	536	505
Out-of-Home Placements--Total	1,366	1,325	1,481
Parental Alcohol Use Related	54	32	29
Parental Drug Use Related	328	305	415
Parental Alcohol and Drug Use	15	45	38
Child Removed for Other Reason	969	943	999

POLICE REPORTS	2008	2007	2006
DWI/DUI Arrests *	12,329	12,202	11,523
Liquor Law Arrests	3,937	4,368	4,437
Drug Arrests	13,362	14,125	14,368
Methamphetamine Lab Incidents	522	486	536
Violent Offenses	12,720	12,928	13,731
Property Offenses	87,625	90,175	95,006
Domestic Violence Reports	10,989	11,716	11,709

CRIMINAL JUSTICE	FY2009	FY2008	FY2007
Drug Court Participants	1,647	1,567	1,354
Probation/Parole Openings--Total	12,682	11,856	11,437
Probation/Parole Openings--Drug	4,218	4,208	4,198
Probation/Parole Openings--DWI	353	417	356
Prison Admissions--Total	5,220	5,530	5,408
Prison Admissions--Drug	1,648	1,858	1,807
Prison Admissions--DWI	196	223	201

SCHOOL REPORTS	2008-2009	2007-2008	2006-2007
Enrollment Grades 9-12	98,754	99,451	95,262
Drop-outs	5,193	4,369	4,151
Drop-out Rate	5.3%	4.4%	4.4%
Alcohol Discipline Incidents	169	201	112
Drug Discipline Incidents	1,018	1,030	710
Tobacco Discipline Incidents	25	16	16

EMPLOYMENT	2009	2008	2007
Labor Force	1,082,954	1,077,182	1,085,107
Employed	977,219	1,008,758	1,029,417
Unemployed	105,735	68,424	55,690
Unemployment Rate	9.8%	6.4%	5.1%

* DWI/DUI data are revised from previous reports. Data in this report are based on DWI Tracking System (DWITS) managed by Missouri State Highway Patrol.

** Counts in this profile do not include individuals incarcerated in state prisons. HIV data have been updated from previous reports.

*** MSM denotes men who have sex with men as a risk factor for HIV transmission.

EASTERN REGION

DIVISION OF ALCOHOL AND DRUG ABUSE -- TREATMENT ADMISSIONS DATA

Individuals admitted to Division of ADA substance abuse treatment services are counted below, once for each category of service they accessed during the fiscal year. Expansion of Department of Corrections Primary Recovery Treatment in FY2009 resulted in an increase in the Primary Recovery Treatment count and a decrease in the Other Substance Abuse Treatment category.

SUBSTANCE ABUSE TREATMENT	FY2009	FY2008	FY2007
CSTAR Adolescent	737	493	730
CSTAR Women and Children	1,614	1,544	1,734
CSTAR General Adult	737	751	812
CSTAR Opioid	405	268	229
Primary Recovery Detoxification	1,539	1,442	1,708
Primary Recovery Treatment	4,728	4,336	4,701
Clinical SATOP (CIP, YCIP, SROP)	1,707	1,700	2,109
Other Substance Abuse Treatment	964	745	895

SUBSTANCE ABUSE TRAFFIC OFFENDER PROGRAM (SATOP)	FY2009	FY2008	FY2007
Offender Management Unit	10,347	7,516	9,830
- Adolescent Diversion Education Program	743	435	584
- Offender Education Program	4,049	2,563	4,076
- Weekend Intervention Program	2,326	1,725	2,167
<i>(See also Clinical SATOP under Substance Abuse Treatment Admissions at left)</i>			
OTHER SERVICES PROVIDED			
Co-Dependency	296	206	343
Compulsive Gambling	94	94	111
Recovery Supports	2,858	3,128	4,246

The demographic and clinical profile data below summarize individuals who were admitted to substance abuse treatment services, based on their first admission during the fiscal year. Individuals who were admitted only to non-clinical SATOP and/or non-substance abuse services are not included in the profile.

	FY2009	FY2008	FY2007		FY2009	FY2008	FY2007
GENDER				MARITAL / FAMILY STATUS			
Male	7,342	6,498	7,696	Never Married	7,006	6,184	7,133
Female	3,099	2,966	3,297	Married / Co-habiting	1,758	1,725	2,004
				Previously Married	1,671	1,547	1,831
AGE				PRIMARY DRUG PROBLEM			
Under 18	767	525	777	Alcohol	3,853	3,497	4,011
18 to 24	1,873	1,590	1,863	Marijuana / Hashish	2,583	2,066	2,476
25 to 29	1,818	1,608	1,749	Cocaine (Total)	1,359	1,825	2,480
30 to 34	1,289	1,109	1,265	- Crack	1,151	1,524	2,076
35 to 39	1,182	1,140	1,285	Stimulant (Total)	325	298	355
40 to 44	1,227	1,279	1,559	- Methamphetamine	300	275	338
45 to 54	1,838	1,836	2,078	Heroin	1,904	1,413	1,348
55 and Over	447	377	417	Analgesic Except Heroin	278	188	150
				- Non-Prescription Methadone	16	16	9
RACE / ETHNICITY				PCP, LSD, other Hallucinogen	48	37	73
Caucasian	5,804	5,280	6,127	Tranquilizer	59	39	39
African American	4,284	3,894	4,624	Inhalant	6	4	6
Native American / Alaskan	10	7	14	Sedative	12	3	5
Asian / Pacific Islander	14	12	20	Other Medication or Illicit Drug	14	22	13
Hispanic	123	115	146	Average Age of First Use of Drug	18.3	18.8	18.9
				INJECTION DRUG USE			
EDUCATION				Total Injection Users at Admission	1,514	1,163	1,082
Less than High School Diploma	4,054	3,371	4,043	- Daily Injection Use	659	449	453
High School Grad or G.E.D.	4,395	4,202	4,780	- Weekly Injection Use	297	247	208
A.A. Degree Or Some College	1,727	1,563	1,766	- Less than Weekly Injection Use	558	467	421
Bachelor Or Advanced Degree	265	253	331				
				TREATMENT REFERRAL SOURCE			
EMPLOYMENT				Self / Family / Friend	3,148	3,336	3,707
Employed	2,611	2,792	3,402	School	44	20	35
Unemployed	4,207	3,267	4,118	Mental Health Provider	136	134	195
Not in Labor Force	3,623	3,334	3,463	Health Care Provider	232	142	278
				Court / Criminal Justice	6,024	5,091	5,529
LIVING ARRANGEMENT				Other	854	738	1,248
Independent Living	7,881	7,316	8,030	SPECIAL POPULATIONS			
Dependent Living	1,639	1,270	1,528	Pregnant When Admitted to Any Episode	199	168	148
Homeless	571	541	1,011	Military Veteran	235	287	452
				Special Education Services Needed	623	485	512
LIFETIME DUI / DWI ARRESTS				Co-Occurring Psychological Problems	2,725	2,345	2,353
0	6,884	6,102	6,396	Co-Occurring Developmental Problems	267	289	
1 or 2	2,361	2,166	2,234				
3 or More	1,196	1,125	1,187				

SOUTHWEST REGION

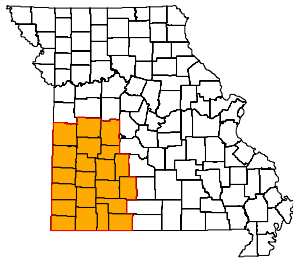

ADA REGION Southwest
ADA SERVICE AREA 8, 9, 10
FIPS COUNTY CODE Not Applicable
2008 POPULATION 903,989
2009 POPULATION 910,228

2008 POPULATION PROFILE BY AGE GROUP

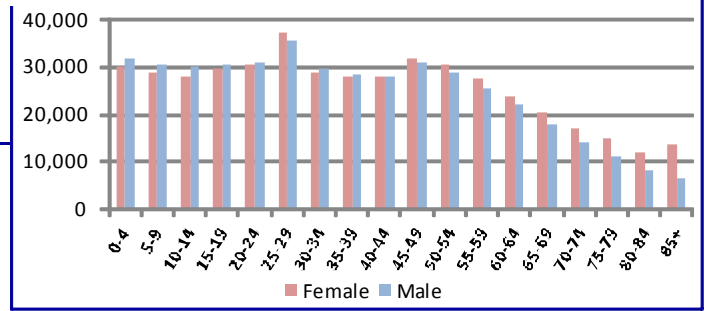

BIRTH FACTORS	2008	2007	2006
Resident Births--Total	12,395	12,790	12,252
Pregnant Smoking Reported	2,614	2,745	2,677
Pregnant Drinking Reported	62	83	67

HIV DISEASE RISK FACTORS	2008	2007	2006
New HIV/AIDS Cases--Total **	48	43	54
Injection Drug Use + MSM ***	4	5	3
Injection Drug Use, no MSM	4	6	4

HOSPITAL / EMERGENCY ROOM	2008	2007	2006
Alcohol Related--Total	10,010	9,896	8,924
Direct Hospitalizations	1,714	1,842	1,931
Emergency Room Hospitalizations	4,028	3,766	3,359
Emergency Room Outpatient	4,268	4,288	3,634
Drug Related--Total	8,280	7,934	7,105
Direct Hospitalizations	1,969	2,008	2,069
Emergency Room Hospitalizations	3,042	2,744	2,504
Emergency Room Outpatient	3,269	3,182	2,532

DEATHS	2008	2007	2006
Resident Deaths--Total	9,105	8,706	8,807
Alcohol Induced Deaths	73	55	60
Drug Induced Deaths	156	147	119
Smoking Induced Deaths	1,681	1,573	1,609

TRAFFIC -- IMPAIRED DRIVER	2008	2007	2006
Alcohol Involved Crashes--Total	1,131	1,255	1,222
Fatal Crashes	46	27	39
Injury Crashes	522	620	636
Property Damage Crashes	563	608	547
Crash Fatalities	45	28	47
Crash Injuries	639	909	950
Drug Involved Crashes--Total	168	228	214
Fatal Crashes	4	5	6
Injury Crashes	68	112	100
Property Damage Crashes	96	111	108
Crash Fatalities	5	6	8
Crash Injuries	79	189	140

JUVENILE COURT REFERRALS	2008	2007	2006
Law Violation Offenses--Total	5,457	4,928	5,816
Violent Offenses	1,446	1,317	1,558
Alcohol Offenses	374	310	334
Drug Offenses	476	465	542
Status Offenses--Total	2,286	2,171	2,391
Truancy	325	359	369
Beyond Parental Control	466	444	478
Runaway / Absent From Home	501	496	573
Injurious Behavior	930	788	853
Abuse/Neglect/Custody--Total	2,941	3,254	3,332
Abuse	598	744	796
Neglect	2,108	2,264	2,170
Custody Disputes	235	246	366
Out-of-Home Placements--Total	1,245	1,224	1,260
Parental Alcohol Use Related	47	50	63
Parental Drug Use Related	329	334	367
Parental Alcohol and Drug Use	29	47	50
Child Removed for Other Reason	840	793	780

POLICE REPORTS	2008	2007	2006
DWI/DUI Arrests *	6,699	7,098	6,284
Liquor Law Arrests	2,304	2,272	2,113
Drug Arrests	4,447	5,598	5,816
Methamphetamine Lab Incidents	313	188	200
Violent Offenses	3,454	3,612	3,820
Property Offenses	35,930	36,238	35,249
Domestic Violence Reports	7,787	7,750	7,777

CRIMINAL JUSTICE	FY2009	FY2008	FY2007
Drug Court Participants	831	675	702
Probation/Parole Openings--Total	5,723	5,455	5,409
Probation/Parole Openings--Drug	1,824	1,904	1,901
Probation/Parole Openings--DWI	358	375	366
Prison Admissions--Total	2,887	2,797	2,828
Prison Admissions--Drug	844	852	846
Prison Admissions--DWI	202	222	215

SCHOOL REPORTS	2008-2009	2007-2008	2006-2007
Enrollment Grades 9-12	41,970	42,110	41,841
Drop-outs	1,601	1,440	1,653
Drop-out Rate	3.8%	3.4%	4.0%
Alcohol Discipline Incidents	94	104	93
Drug Discipline Incidents	370	412	373
Tobacco Discipline Incidents	14	33	57

EMPLOYMENT	2009	2008	2007
Labor Force	453,833	446,033	457,315
Employed	412,994	420,996	435,999
Unemployed	40,839	25,037	21,316
Unemployment Rate	9.0%	5.6%	4.7%

* DWI/DUI data are revised from previous reports. Data in this report are based on DWI Tracking System (DWITS) managed by Missouri State Highway Patrol.
 ** Counts in this profile do not include individuals incarcerated in state prisons. HIV data have been updated from previous reports.
 *** MSM denotes men who have sex with men as a risk factor for HIV transmission.

SOUTHWEST REGION

DIVISION OF ALCOHOL AND DRUG ABUSE -- TREATMENT ADMISSIONS DATA

Individuals admitted to Division of ADA substance abuse treatment services are counted below, once for each category of service they accessed during the fiscal year. Expansion of Department of Corrections Primary Recovery Treatment in FY2009 resulted in an increase in the Primary Recovery Treatment count and a decrease in the Other Substance Abuse Treatment category.

SUBSTANCE ABUSE TREATMENT	FY2009	FY2008	FY2007
CSTAR Adolescent	388	251	355
CSTAR Women and Children	680	639	729
CSTAR General Adult	931	797	850
CSTAR Opioid	4	0	1
Primary Recovery Detoxification	1,131	868	990
Primary Recovery Treatment	3,869	2,594	2,822
Clinical SATOP (CIP, YCIP, SROP)	447	345	350
Other Substance Abuse Treatment	132	689	615

SUBSTANCE ABUSE TRAFFIC OFFENDER PROGRAM (SATOP)	FY2009	FY2008	FY2007
Offender Management Unit	4,739	3,525	4,378
- Adolescent Diversion Education Program	204	120	155
- Offender Education Program	1,847	1,507	2,071
- Weekend Intervention Program	1,444	1,168	1,363
<i>(See also Clinical SATOP under Substance Abuse Treatment Admissions at left)</i>			
OTHER SERVICES PROVIDED			
Co-Dependency	289	171	312
Compulsive Gambling	25	14	10
Recovery Supports	1,265	806	1,501

The demographic and clinical profile data below summarize individuals who were admitted to substance abuse treatment services, based on their first admission during the fiscal year. Individuals who were admitted only to non-clinical SATOP and/or non-substance abuse services are not included in the profile.

GENDER	FY2009	FY2008	FY2007
Male	4,595	3,521	3,882
Female	1,914	1,720	1,910

AGE	FY2009	FY2008	FY2007
Under 18	408	263	375
18 to 24	1,326	1,110	1,219
25 to 29	1,183	942	1,014
30 to 34	838	657	779
35 to 39	784	681	693
40 to 44	719	637	734
45 to 54	1,035	801	813
55 and Over	216	150	166

RACE / ETHNICITY	FY2009	FY2008	FY2007
Caucasian	5,872	4,765	5,293
African American	288	210	285
Native American / Alaskan	35	27	58
Asian / Pacific Islander	16	10	20
Hispanic	137	115	111

EDUCATION	FY2009	FY2008	FY2007
Less than High School Diploma	2,503	1,987	2,271
High School Grad or G.E.D.	2,858	2,303	2,470
A.A. Degree Or Some College	1,069	860	922
Bachelor Or Advanced Degree	79	66	114

EMPLOYMENT	FY2009	FY2008	FY2007
Employed	2,071	1,818	1,978
Unemployed	2,481	1,812	1,918
Not in Labor Force	1,957	1,586	1,892

LIVING ARRANGEMENT	FY2009	FY2008	FY2007
Independent Living	5,258	4,208	4,608
Dependent Living	901	699	757
Homeless	278	254	272

LIFETIME DUI / DWI ARRESTS	FY2009	FY2008	FY2007
0	3,388	2,794	2,861
1 or 2	1,912	1,548	1,408
3 or More	1,209	874	730

MARITAL / FAMILY STATUS	FY2009	FY2008	FY2007
Never Married	3,155	2,499	2,799
Married / Co-habiting	1,611	1,354	1,489
Previously Married	1,733	1,377	1,494

PRIMARY DRUG PROBLEM	FY2009	FY2008	FY2007
Alcohol	2,772	2,121	2,152
Marijuana / Hashish	1,727	1,379	1,545
Cocaine (Total)	193	222	309
- Crack	104	109	164
Stimulant (Total)	1,154	1,082	1,362
- Methamphetamine	1,103	961	1,294
Heroin	64	58	33
Analgesic Except Heroin	459	269	258
- Non-Prescription Methadone	6	13	14
PCP, LSD, other Hallucinogen	16	13	17
Tranquilizer	94	48	73
Inhalant	8	9	8
Sedative	13	13	18
Other Medication or Illicit Drug	9	2	10
Average Age of First Use of Drug	16.7	16.8	17.2

INJECTION DRUG USE	FY2009	FY2008	FY2007
Total Injection Users at Admission	1,201	1,039	996
- Daily Injection Use	135	101	189
- Weekly Injection Use	261	232	185
- Less than Weekly Injection Use	805	706	622

TREATMENT REFERRAL SOURCE	FY2009	FY2008	FY2007
Self / Family / Friend	2,015	1,797	1,804
School	9	3	11
Mental Health Provider	104	102	122
Health Care Provider	232	168	230
Court / Criminal Justice	3,725	2,729	2,999
Other	422	407	627

SPECIAL POPULATIONS	FY2009	FY2008	FY2007
Pregnant When Admitted to Any Episode	88	77	85
Military Veteran	294	230	316
Special Education Services Needed	439	338	246
Co-Occurring Psychological Problems	1,794	1,446	1,491
Co-Occurring Developmental Problems	125	179	

SOUTHEAST REGION

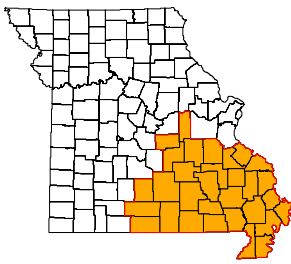

ADA REGION
ADA SERVICE AREA
FIPS COUNTY CODE
2008 POPULATION
2009 POPULATION

Southeast
 17, 18, 19, 20, 21
 Not Applicable
 690,543
 690,076

2008 POPULATION PROFILE BY AGE GROUP

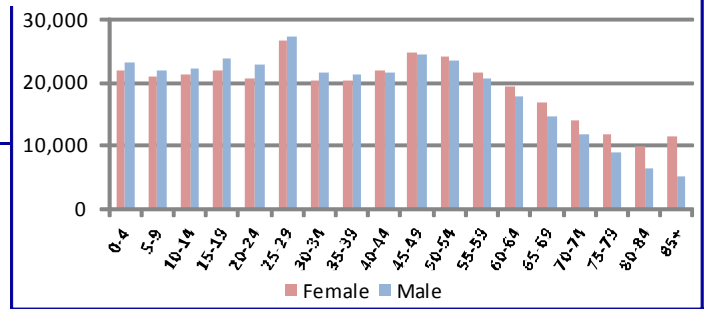

BIRTH FACTORS	2008	2007	2006
Resident Births--Total	9,300	9,285	9,365
Pregnant Smoking Reported	2,552	2,524	2,651
Pregnant Drinking Reported	33	38	32

HIV DISEASE RISK FACTORS	2008	2007	2006
New HIV/AIDS Cases--Total **	22	43	9
Injection Drug Use + MSM ***	1	4	0
Injection Drug Use, no MSM	3	3	2

HOSPITAL / EMERGENCY ROOM	2008	2007	2006
Alcohol Related--Total	6,468	6,139	5,784
Direct Hospitalizations	1,440	1,356	1,362
Emergency Room Hospitalizations	2,237	2,362	2,213
Emergency Room Outpatient	2,791	2,421	2,209
Drug Related--Total	5,600	5,623	5,427
Direct Hospitalizations	1,508	1,411	1,430
Emergency Room Hospitalizations	1,884	2,030	1,902
Emergency Room Outpatient	2,208	2,182	2,095

DEATHS	2008	2007	2006
Resident Deaths--Total	8,313	8,044	7,802
Alcohol Induced Deaths	35	39	36
Drug Induced Deaths	99	107	127
Smoking Induced Deaths	1,579	1,526	1,478

TRAFFIC -- IMPAIRED DRIVER	2008	2007	2006
Alcohol Involved Crashes--Total	1,033	1,114	1,155
Fatal Crashes	37	54	44
Injury Crashes	511	539	569
Property Damage Crashes	485	521	542
Crash Fatalities	38	55	52
Crash Injuries	657	803	849
Drug Involved Crashes--Total	220	179	176
Fatal Crashes	11	5	9
Injury Crashes	86	96	72
Property Damage Crashes	123	78	95
Crash Fatalities	10	6	10
Crash Injuries	114	169	131

JUVENILE COURT REFERRALS	2008	2007	2006
Law Violation Offenses--Total	5,120	5,003	5,008
Violent Offenses	1,418	1,352	1,464
Alcohol Offenses	267	224	229
Drug Offenses	300	430	393
Status Offenses--Total	2,921	3,224	3,024
Truancy	897	954	868
Beyond Parental Control	658	650	671
Runaway / Absent From Home	453	390	398
Injurious Behavior	641	910	747
Abuse/Neglect/Custody--Total	2,651	2,272	2,012
Abuse	749	657	481
Neglect	1,586	1,331	1,182
Custody Disputes	316	284	349
Out-of-Home Placements--Total	855	860	1,049
Parental Alcohol Use Related	38	35	54
Parental Drug Use Related	270	284	355
Parental Alcohol and Drug Use	28	23	36
Child Removed for Other Reason	519	518	604

POLICE REPORTS	2008	2007	2006
DWI/DUI Arrests *	5,165	5,342	5,609
Liquor Law Arrests	1,932	2,067	1,942
Drug Arrests	4,305	5,567	6,370
Methamphetamine Lab Incidents	423	408	288
Violent Offenses	2,098	2,422	2,375
Property Offenses	18,157	19,225	17,617
Domestic Violence Reports	3,491	3,710	3,643

CRIMINAL JUSTICE	FY2009	FY2008	FY2007
Drug Court Participants	666	633	528
Probation/Parole Openings--Total	5,749	5,674	5,585
Probation/Parole Openings--Drug	1,930	1,944	2,022
Probation/Parole Openings--DWI	331	346	307
Prison Admissions--Total	3,027	3,156	2,973
Prison Admissions--Drug	957	1,039	974
Prison Admissions--DWI	198	201	192

SCHOOL REPORTS	2008-2009	2007-2008	2006-2007
Enrollment Grades 9-12	33,924	34,279	35,078
Drop-outs	1,299	1,399	1,242
Drop-out Rate	3.8%	4.1%	3.5%
Alcohol Discipline Incidents	48	97	95
Drug Discipline Incidents	226	250	250
Tobacco Discipline Incidents	36	30	25

EMPLOYMENT	2009	2008	2007
Labor Force	343,006	348,380	340,370
Employed	310,426	325,360	320,865
Unemployed	32,580	23,020	19,505
Unemployment Rate	9.5%	6.6%	5.7%

* DWI/DUI data are revised from previous reports. Data in this report are based on DWI Tracking System (DWITS) managed by Missouri State Highway Patrol.
 ** Counts in this profile do not include individuals incarcerated in state prisons. HIV data have been updated from previous reports.
 *** MSM denotes men who have sex with men as a risk factor for HIV transmission.

SOUTHEAST REGION

DIVISION OF ALCOHOL AND DRUG ABUSE -- TREATMENT ADMISSIONS DATA

Individuals admitted to Division of ADA substance abuse treatment services are counted below, once for each category of service they accessed during the fiscal year. Expansion of Department of Corrections Primary Recovery Treatment in FY2009 resulted in an increase in the Primary Recovery Treatment count and a decrease in the Other Substance Abuse Treatment category.

SUBSTANCE ABUSE TREATMENT	FY2009	FY2008	FY2007
CSTAR Adolescent	469	382	523
CSTAR Women and Children	483	486	521
CSTAR General Adult	945	790	852
CSTAR Opioid	11	5	3
Primary Recovery Detoxification	682	527	588
Primary Recovery Treatment	5,055	3,318	3,723
Clinical SATOP (CIP, YCIP, SROP)	378	285	376
Other Substance Abuse Treatment	472	2,170	2,325

SUBSTANCE ABUSE TRAFFIC OFFENDER PROGRAM (SATOP)	FY2009	FY2008	FY2007
Offender Management Unit	3,608	2,963	3,642
- Adolescent Diversion Education Program	21	37	53
- Offender Education Program	1,539	1,241	1,769
- Weekend Intervention Program	1,146	955	1,114
<i>(See also Clinical SATOP under Substance Abuse Treatment Admissions at left)</i>			
OTHER SERVICES PROVIDED			
Co-Dependency	115	42	60
Compulsive Gambling	13	7	11
Recovery Supports	390	436	1,256

The demographic and clinical profile data below summarize individuals who were admitted to substance abuse treatment services, based on their first admission during the fiscal year. Individuals who were admitted only to non-clinical SATOP and/or non-substance abuse services are not included in the profile.

	FY2009	FY2008	FY2007		FY2009	FY2008	FY2007
GENDER				MARITAL / FAMILY STATUS			
Male	5,054	4,677	5,253	Never Married	3,440	3,202	3,657
Female	2,080	1,847	2,090	Married / Co-habiting	1,990	1,763	1,987
				Previously Married	1,694	1,543	1,681
AGE				PRIMARY DRUG PROBLEM			
Under 18	490	412	560	Alcohol	2,830	2,473	2,536
18 to 24	1,521	1,364	1,673	Marijuana / Hashish	2,289	2,059	2,436
25 to 29	1,314	1,182	1,234	Cocaine (Total)	398	568	702
30 to 34	953	862	987	- Crack	276	345	441
35 to 39	814	782	919	Stimulant (Total)	736	767	1,064
40 to 44	762	746	802	- Methamphetamine	716	734	1,026
45 to 54	1,046	996	977	Heroin	140	109	94
55 and Over	234	180	191	Analgesic Except Heroin	571	386	333
				- Non-Prescription Methadone	10	13	1
RACE / ETHNICITY				PCP, LSD, other Hallucinogen	10	2	10
Caucasian	6,141	5,497	6,276	Tranquilizer	114	112	103
African American	807	874	946	Inhalant	17	15	17
Native American / Alaskan	8	6	22	Sedative	14	18	28
Asian / Pacific Islander	1	2	3	Other Medication or Illicit Drug	15	11	11
Hispanic	80	69	71	Average Age of First Use of Drug	17.2	17.5	17.8
				INJECTION DRUG USE			
EDUCATION				Total Injection Users at Admission	859	724	767
Less than High School Diploma	2,937	2,759	3,319	- Daily Injection Use	118	79	100
High School Grad or G.E.D.	3,244	2,897	3,116	- Weekly Injection Use	171	106	123
A.A. Degree Or Some College	884	803	784	- Less than Weekly Injection Use	570	539	544
Bachelor Or Advanced Degree	69	56	83				
				TREATMENT REFERRAL SOURCE			
EMPLOYMENT				Self / Family / Friend	1,381	1,228	1,270
Employed	2,025	2,174	2,544	School	10	7	9
Unemployed	2,935	2,499	2,575	Mental Health Provider	169	142	203
Not in Labor Force	2,174	1,847	2,211	Health Care Provider	176	111	191
				Court / Criminal Justice	4,800	4,476	4,949
LIVING ARRANGEMENT				Other	597	559	715
Independent Living	5,997	5,410	5,839	SPECIAL POPULATIONS			
Dependent Living	902	787	957	Pregnant When Admitted to Any Episode	92	75	70
Homeless	133	149	139	Military Veteran	352	328	386
				Special Education Services Needed	747	579	535
LIFETIME DUI / DWI ARRESTS				Co-Occurring Psychological Problems	2,106	1,850	1,732
0	4,287	3,818	3,764	Co-Occurring Developmental Problems	311	222	
1 or 2	1,833	1,676	1,484				
3 or More	1,014	1,025	838				

SERVICE AREA 1

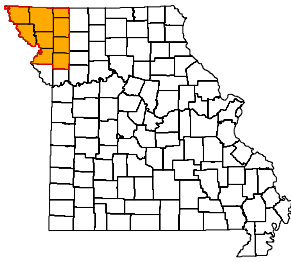

ADA REGION Northwest
ADA SERVICE AREA 1
FIPS COUNTY CODE Not Applicable
2008 POPULATION 180,470
2009 POPULATION 181,178

2008 POPULATION PROFILE BY AGE GROUP

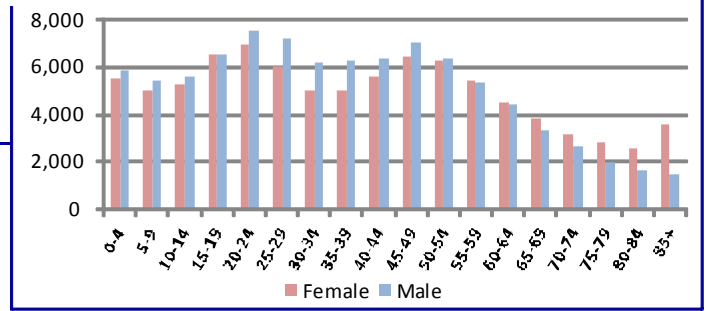

BIRTH FACTORS	2008	2007	2006
Resident Births--Total	2,281	2,401	2,349
Pregnant Smoking Reported	541	586	605
Pregnant Drinking Reported	3	5	4

HIV DISEASE RISK FACTORS	2008	2007	2006
New HIV/AIDS Cases--Total **	11	8	9
Injection Drug Use + MSM ***	0	0	0
Injection Drug Use, no MSM	0	1	0

HOSPITAL / EMERGENCY ROOM	2008	2007	2006
Alcohol Related--Total	1,585	1,468	1,321
Direct Hospitalizations	322	270	319
Emergency Room Hospitalizations	566	590	512
Emergency Room Outpatient	697	608	490
Drug Related--Total	1,310	1,266	1,016
Direct Hospitalizations	383	350	329
Emergency Room Hospitalizations	487	506	363
Emergency Room Outpatient	440	410	324

DEATHS	2008	2007	2006
Resident Deaths--Total	1,982	1,845	1,972
Alcohol Induced Deaths	12	6	8
Drug Induced Deaths	17	11	15
Smoking Induced Deaths	374	348	363

TRAFFIC -- IMPAIRED DRIVER	2008	2007	2006
Alcohol Involved Crashes--Total	245	244	251
Fatal Crashes	6	6	9
Injury Crashes	103	111	120
Property Damage Crashes	136	127	122
Crash Fatalities	6	7	11
Crash Injuries	118	169	200
Drug Involved Crashes--Total	24	23	24
Fatal Crashes	0	0	0
Injury Crashes	9	11	12
Property Damage Crashes	15	12	12
Crash Fatalities	0	0	0
Crash Injuries	9	17	18

JUVENILE COURT REFERRALS	2008	2007	2006
Law Violation Offenses--Total	916	1,053	1,041
Violent Offenses	176	211	189
Alcohol Offenses	41	62	55
Drug Offenses	51	64	69
Status Offenses--Total	511	723	783
Truancy	109	116	85
Beyond Parental Control	190	280	285
Runaway / Absent From Home	157	239	222
Injurious Behavior	49	55	83
Abuse/Neglect/Custody--Total	186	127	151
Abuse	39	33	32
Neglect	144	93	119
Custody Disputes	3	1	0
Out-of-Home Placements--Total	79	74	92
Parental Alcohol Use Related	5	4	4
Parental Drug Use Related	18	18	16
Parental Alcohol and Drug Use	2	2	2
Child Removed for Other Reason	54	50	70

POLICE REPORTS	2008	2007	2006
DWI/DUI Arrests *	1,172	1,114	1,138
Liquor Law Arrests	675	652	630
Drug Arrests	1,214	1,221	1,255
Methamphetamine Lab Incidents	14	18	11
Violent Offenses	529	383	404
Property Offenses	5,408	5,673	5,920
Domestic Violence Reports	1,226	872	1,321

CRIMINAL JUSTICE	FY2009	FY2008	FY2007
Drug Court Participants	202	241	231
Probation/Parole Openings--Total	1,433	1,362	1,419
Probation/Parole Openings--Drug	497	529	548
Probation/Parole Openings--DWI	111	102	104
Prison Admissions--Total	847	834	840
Prison Admissions--Drug	319	302	336
Prison Admissions--DWI	86	78	63

SCHOOL REPORTS	2008-2009	2007-2008	2006-2007
Enrollment Grades 9-12	8,376	8,709	8,468
Drop-outs	220	189	198
Drop-out Rate	2.6%	2.2%	2.3%
Alcohol Discipline Incidents	10	14	5
Drug Discipline Incidents	17	49	24
Tobacco Discipline Incidents	1	1	6

EMPLOYMENT	2009	2008	2007
Labor Force	98,792	96,163	96,892
Employed	90,703	91,298	92,654
Unemployed	8,089	4,865	4,238
Unemployment Rate	8.2%	5.1%	4.4%

* DWI/DUI data are revised from previous reports. Data in this report are based on DWI Tracking System (DWITS) managed by Missouri State Highway Patrol.
 ** Counts in this profile do not include individuals incarcerated in state prisons. HIV data have been updated from previous reports.
 *** MSM denotes men who have sex with men as a risk factor for HIV transmission.

SERVICE AREA 1

DIVISION OF ALCOHOL AND DRUG ABUSE -- TREATMENT ADMISSIONS DATA

Individuals admitted to Division of ADA substance abuse treatment services are counted below, once for each category of service they accessed during the fiscal year. Expansion of Department of Corrections Primary Recovery Treatment in FY2009 resulted in an increase in the Primary Recovery Treatment count and a decrease in the Other Substance Abuse Treatment category.

SUBSTANCE ABUSE TREATMENT	FY2009	FY2008	FY2007
CSTAR Adolescent	147	129	180
CSTAR Women and Children	26	17	17
CSTAR General Adult	44	75	80
CSTAR Opioid	6	4	3
Primary Recovery Detoxification	287	262	260
Primary Recovery Treatment	769	434	460
Clinical SATOP (CIP, YCIP, SROP)	68	41	44
Other Substance Abuse Treatment	64	128	24

SUBSTANCE ABUSE TRAFFIC OFFENDER PROGRAM (SATOP)	FY2009	FY2008	FY2007
Offender Management Unit	1,047	677	922
- Adolescent Diversion Education Program	158	97	141
- Offender Education Program	477	293	466
- Weekend Intervention Program	229	170	202
<i>(See also Clinical SATOP under Substance Abuse Treatment Admissions at left)</i>			
OTHER SERVICES PROVIDED			
Co-Dependency	11	9	8
Compulsive Gambling	1	2	8
Recovery Supports	96	25	129

The demographic and clinical profile data below summarize individuals who were admitted to substance abuse treatment services, based on their first admission during the fiscal year. Individuals who were admitted only to non-clinical SATOP and/or non-substance abuse services are not included in the profile.

	FY2009	FY2008	FY2007		FY2009	FY2008	FY2007
GENDER				MARITAL / FAMILY STATUS			
Male	882	661	697	Never Married	694	520	530
Female	331	278	265	Married / Co-habiting	229	162	184
				Previously Married	288	254	238
AGE				PRIMARY DRUG PROBLEM			
Under 18	148	131	181	Alcohol	516	397	408
18 to 24	226	157	165	Marijuana / Hashish	345	246	274
25 to 29	202	126	120	Cocaine (Total)	65	110	73
30 to 34	150	105	97	- Crack	51	79	52
35 to 39	122	115	83	Stimulant (Total)	173	109	133
40 to 44	112	116	138	- Methamphetamine	170	105	130
45 to 54	205	164	141	Heroin	4	8	4
55 and Over	48	25	37	Analgesic Except Heroin	91	38	41
				- Non-Prescription Methadone	1	2	1
RACE / ETHNICITY				PCP, LSD, other Hallucinogen	7	5	1
Caucasian	1,055	808	857	Tranquilizer	7	10	2
African American	104	99	65	Inhalant	1	1	3
Native American / Alaskan	2	1	7	Sedative	1	0	1
Asian / Pacific Islander	2	0	2	Other Medication or Illicit Drug	3	2	1
Hispanic	28	16	19	Average Age of First Use of Drug	17.2	17.0	16.8
				INJECTION DRUG USE			
EDUCATION				Total Injection Users at Admission	161	86	87
Less than High School Diploma	431	345	377	- Daily Injection Use	29	12	23
High School Grad or G.E.D.	576	426	413	- Weekly Injection Use	24	17	23
A.A. Degree Or Some College	192	136	129	- Less than Weekly Injection Use	108	57	41
Bachelor Or Advanced Degree	14	18	19				
				TREATMENT REFERRAL SOURCE			
EMPLOYMENT				Self / Family / Friend	295	284	334
Employed	422	322	312	School	8	5	4
Unemployed	505	364	336	Mental Health Provider	13	22	11
Not in Labor Force	286	240	313	Health Care Provider	41	28	34
				Court / Criminal Justice	774	540	526
LIVING ARRANGEMENT				Other	82	58	53
Independent Living	883	604	599	SPECIAL POPULATIONS			
Dependent Living	229	221	231	Pregnant When Admitted to Any Episode	13	4	5
Homeless	90	79	98	Military Veteran	75	78	57
				Special Education Services Needed	55	53	57
LIFETIME DUI / DWI ARRESTS				Co-Occurring Psychological Problems	244	188	154
0	724	480	505	Co-Occurring Developmental Problems	17	17	
1 or 2	292	216	213				
3 or More	197	227	157				

SERVICE AREAS 2-5 (JC)

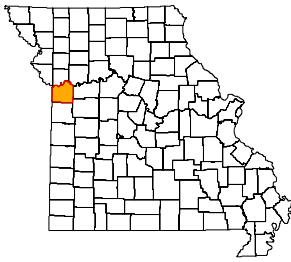

ADA REGION Northwest
ADA SERVICE AREA JC
FIPS COUNTY CODE Not Applicable
2008 POPULATION 700,699
2009 POPULATION 705,708

2008 POPULATION PROFILE BY AGE GROUP

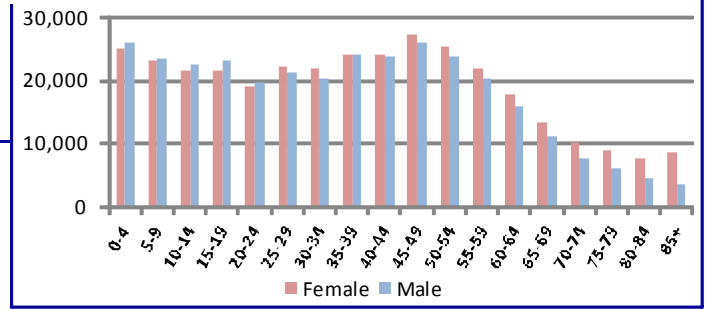

BIRTH FACTORS	2008	2007	2006
Resident Births--Total	10,474	10,634	10,686
Pregnant Smoking Reported	1,479	1,399	1,559
Pregnant Drinking Reported	52	59	71

HIV DISEASE RISK FACTORS	2008	2007	2006
New HIV/AIDS Cases--Total **	158	156	144
Injection Drug Use + MSM ***	4	2	3
Injection Drug Use, no MSM	2	5	9

HOSPITAL / EMERGENCY ROOM	2008	2007	2006
Alcohol Related--Total	12,176	10,557	9,262
Direct Hospitalizations	1,656	1,850	1,651
Emergency Room Hospitalizations	3,770	3,102	3,093
Emergency Room Outpatient	6,750	5,605	4,518
Drug Related--Total	7,919	7,779	6,775
Direct Hospitalizations	2,047	2,363	2,134
Emergency Room Hospitalizations	3,050	2,724	2,557
Emergency Room Outpatient	2,822	2,692	2,084

DEATHS	2008	2007	2006
Resident Deaths--Total	6,124	5,924	6,144
Alcohol Induced Deaths	76	54	83
Drug Induced Deaths	90	99	96
Smoking Induced Deaths	1,030	952	1,014

TRAFFIC -- IMPAIRED DRIVER	2008	2007	2006
Alcohol Involved Crashes--Total	748	812	833
Fatal Crashes	23	19	17
Injury Crashes	332	341	359
Property Damage Crashes	393	452	457
Crash Fatalities	24	19	18
Crash Injuries	373	516	522
Drug Involved Crashes--Total	133	146	116
Fatal Crashes	3	2	6
Injury Crashes	61	65	41
Property Damage Crashes	69	79	69
Crash Fatalities	3	2	7
Crash Injuries	78	101	64

JUVENILE COURT REFERRALS	2008	2007	2006
Law Violation Offenses--Total	1,790	2,152	1,973
Violent Offenses	520	640	550
Alcohol Offenses	27	39	45
Drug Offenses	141	171	176
Status Offenses--Total	60	52	63
Truancy	3	4	0
Beyond Parental Control	18	4	6
Runaway / Absent From Home	1	1	0
Injurious Behavior	23	21	26
Abuse/Neglect/Custody--Total	1,160	898	451
Abuse	77	72	32
Neglect	936	666	284
Custody Disputes	147	160	135
Out-of-Home Placements--Total	782	732	810
Parental Alcohol Use Related	26	27	33
Parental Drug Use Related	241	244	211
Parental Alcohol and Drug Use	32	29	44
Child Removed for Other Reason	483	432	522

POLICE REPORTS	2008	2007	2006
DWI/DUI Arrests *	3,863	4,295	4,594
Liquor Law Arrests	1,482	1,257	1,357
Drug Arrests	7,145	7,653	9,368
Methamphetamine Lab Incidents	16	23	18
Violent Offenses	7,728	9,808	7,879
Property Offenses	47,153	51,945	49,236
Domestic Violence Reports	2,854	3,925	6,545

CRIMINAL JUSTICE	FY2009	FY2008	FY2007
Drug Court Participants	1,219	1,049	950
Probation/Parole Openings--Total	4,021	3,444	3,889
Probation/Parole Openings--Drug	1,688	1,488	1,803
Probation/Parole Openings--DWI	201	181	203
Prison Admissions--Total	1,634	1,727	1,990
Prison Admissions--Drug	498	653	762
Prison Admissions--DWI	103	122	135

SCHOOL REPORTS	2008-2009	2007-2008	2006-2007
Enrollment Grades 9-12	29,950	28,944	30,435
Drop-outs	1,327	1,835	1,986
Drop-out Rate	4.4%	6.3%	6.5%
Alcohol Discipline Incidents	57	54	27
Drug Discipline Incidents	280	294	346
Tobacco Discipline Incidents	10	15	12

EMPLOYMENT	2009	2008	2007
Labor Force	336,424	334,380	338,027
Employed	301,975	311,445	318,600
Unemployed	34,449	22,935	19,427
Unemployment Rate	10.2%	6.9%	5.7%

* DWI/DUI data are revised from previous reports. Data in this report are based on DWI Tracking System (DWITS) managed by Missouri State Highway Patrol.
 ** Counts in this profile do not include individuals incarcerated in state prisons. HIV data have been updated from previous reports.
 *** MSM denotes men who have sex with men as a risk factor for HIV transmission.

SERVICE AREAS 2-5 (JC)

DIVISION OF ALCOHOL AND DRUG ABUSE -- TREATMENT ADMISSIONS DATA

Individuals admitted to Division of ADA substance abuse treatment services are counted below, once for each category of service they accessed during the fiscal year. Expansion of Department of Corrections Primary Recovery Treatment in FY2009 resulted in an increase in the Primary Recovery Treatment count and a decrease in the Other Substance Abuse Treatment category.

SUBSTANCE ABUSE TREATMENT	FY2009	FY2008	FY2007
CSTAR Adolescent	308	239	373
CSTAR Women and Children	772	698	810
CSTAR General Adult	244	209	253
CSTAR Opioid	115	71	101
Primary Recovery Detoxification	1,406	1,250	1,453
Primary Recovery Treatment	2,599	1,923	2,191
Clinical SATOP (CIP, YCIP, SROP)	474	483	527
Other Substance Abuse Treatment	667	765	570

SUBSTANCE ABUSE TRAFFIC OFFENDER PROGRAM (SATOP)	FY2009	FY2008	FY2007
Offender Management Unit	3,521	2,806	3,689
- Adolescent Diversion Education Program	20	16	35
- Offender Education Program	1,572	1,111	1,704
- Weekend Intervention Program	1,004	818	1,064
<i>(See also Clinical SATOP under Substance Abuse Treatment Admissions at left)</i>			
OTHER SERVICES PROVIDED			
Co-Dependency	325	224	320
Compulsive Gambling	44	21	25
Recovery Supports	2,258	1,471	2,065

The demographic and clinical profile data below summarize individuals who were admitted to substance abuse treatment services, based on their first admission during the fiscal year. Individuals who were admitted only to non-clinical SATOP and/or non-substance abuse services are not included in the profile.

	FY2009	FY2008	FY2007		FY2009	FY2008	FY2007
GENDER				MARITAL / FAMILY STATUS			
Male	3,858	3,303	3,664	Never Married	3,288	2,733	3,188
Female	1,611	1,354	1,568	Married / Co-habiting	952	896	941
				Previously Married	1,211	1,023	1,098
AGE				PRIMARY DRUG PROBLEM			
Under 18	317	245	376	Alcohol	2,061	1,684	1,761
18 to 24	812	650	777	Marijuana / Hashish	1,380	1,108	1,280
25 to 29	835	635	729	Cocaine (Total)	1,005	1,107	1,374
30 to 34	670	555	576	- Crack	815	951	1,163
35 to 39	668	582	699	Stimulant (Total)	536	380	431
40 to 44	713	727	771	- Methamphetamine	513	363	409
45 to 54	1,199	1,048	1,091	Heroin	102	59	92
55 and Over	255	215	213	Analgesic Except Heroin	150	108	102
				- Non-Prescription Methadone	3	3	5
RACE / ETHNICITY				PCP, LSD, other Hallucinogen	198	134	151
Caucasian	2,770	2,273	2,493	Tranquilizer	23	20	14
African American	2,286	2,074	2,421	Inhalant	2	2	2
Native American / Alaskan	15	16	26	Sedative	5	5	8
Asian / Pacific Islander	13	6	15	Other Medication or Illicit Drug	7	3	9
Hispanic	212	164	224	Average Age of First Use of Drug	18.0	18.4	18.8
				INJECTION DRUG USE			
EDUCATION				Total Injection Users at Admission	422	298	312
Less than High School Diploma	2,066	1,706	2,017	- Daily Injection Use	92	57	87
High School Grad or G.E.D.	2,361	1,991	2,132	- Weekly Injection Use	107	94	82
A.A. Degree Or Some College	961	816	909	- Less than Weekly Injection Use	223	147	143
Bachelor Or Advanced Degree	81	97	141				
				TREATMENT REFERRAL SOURCE			
EMPLOYMENT				Self / Family / Friend	2,056	1,744	2,095
Employed	984	838	1,060	School	41	30	84
Unemployed	2,523	2,330	2,444	Mental Health Provider	115	114	145
Not in Labor Force	1,962	1,444	1,723	Health Care Provider	202	138	171
				Court / Criminal Justice	2,594	2,190	2,084
LIVING ARRANGEMENT				Other	459	420	653
Independent Living	3,445	2,756	3,236	SPECIAL POPULATIONS			
Dependent Living	904	765	843	Pregnant When Admitted to Any Episode	71	59	79
Homeless	859	850	909	Military Veteran	271	228	294
				Special Education Services Needed	345	319	292
LIFETIME DUI / DWI ARRESTS				Co-Occurring Psychological Problems	1,982	1,270	1,257
0	3,328	2,814	2,927	Co-Occurring Developmental Problems	202	155	
1 or 2	1,184	988	936				
3 or More	957	810	702				

SERVICE AREA 6

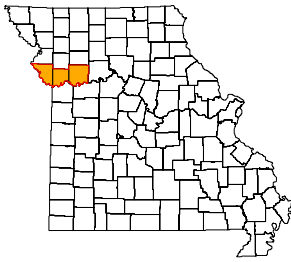

ADA REGION Northwest
ADA SERVICE AREA 6
FIPS COUNTY CODE Not Applicable
2008 POPULATION 336,204
2009 POPULATION 342,404

2008 POPULATION PROFILE BY AGE GROUP

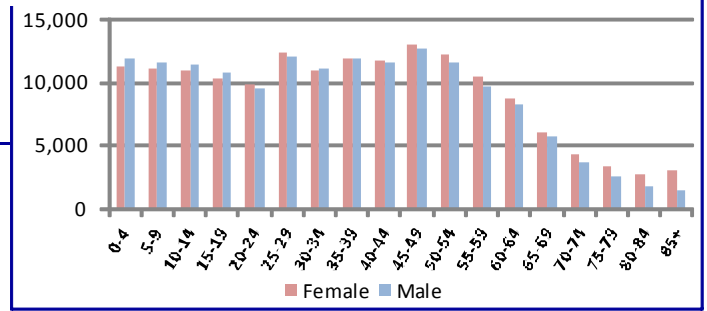

BIRTH FACTORS	2008	2007	2006
Resident Births--Total	4,709	4,604	4,563
Pregnant Smoking Reported	628	609	623
Pregnant Drinking Reported	21	23	23

HIV DISEASE RISK FACTORS	2008	2007	2006
New HIV/AIDS Cases--Total **	20	26	25
Injection Drug Use + MSM ***	0	1	1
Injection Drug Use, no MSM	1	0	2

HOSPITAL / EMERGENCY ROOM	2008	2007	2006
Alcohol Related--Total	3,512	3,247	2,918
Direct Hospitalizations	841	912	835
Emergency Room Hospitalizations	1,059	927	885
Emergency Room Outpatient	1,612	1,408	1,198
Drug Related--Total	2,437	2,371	2,073
Direct Hospitalizations	882	946	837
Emergency Room Hospitalizations	739	676	548
Emergency Room Outpatient	816	749	688

DEATHS	2008	2007	2006
Resident Deaths--Total	2,394	2,271	2,194
Alcohol Induced Deaths	24	24	29
Drug Induced Deaths	43	36	23
Smoking Induced Deaths	453	423	414

TRAFFIC -- IMPAIRED DRIVER	2008	2007	2006
Alcohol Involved Crashes--Total	359	320	390
Fatal Crashes	9	9	10
Injury Crashes	151	139	149
Property Damage Crashes	199	172	231
Crash Fatalities	12	10	10
Crash Injuries	168	194	217
Drug Involved Crashes--Total	35	38	63
Fatal Crashes	0	2	3
Injury Crashes	17	17	31
Property Damage Crashes	18	19	29
Crash Fatalities	0	2	3
Crash Injuries	15	26	57

JUVENILE COURT REFERRALS	2008	2007	2006
Law Violation Offenses--Total	1,699	1,701	1,697
Violent Offenses	360	460	411
Alcohol Offenses	107	126	110
Drug Offenses	193	185	207
Status Offenses--Total	180	227	264
Truancy	52	82	60
Beyond Parental Control	53	44	65
Runaway / Absent From Home	43	67	86
Injurious Behavior	31	27	51
Abuse/Neglect/Custody--Total	283	240	252
Abuse	33	47	64
Neglect	221	172	154
Custody Disputes	29	21	34
Out-of-Home Placements--Total	54	76	66
Parental Alcohol Use Related	4	4	6
Parental Drug Use Related	11	19	16
Parental Alcohol and Drug Use	0	1	1
Child Removed for Other Reason	39	52	43

POLICE REPORTS	2008	2007	2006
DWI/DUI Arrests *	1,919	1,808	2,232
Liquor Law Arrests	674	786	692
Drug Arrests	944	1,269	1,392
Methamphetamine Lab Incidents	4	9	10
Violent Offenses	381	441	430
Property Offenses	4,002	4,247	4,381
Domestic Violence Reports	793	1,334	1,410

CRIMINAL JUSTICE	FY2009	FY2008	FY2007
Drug Court Participants	72	59	65
Probation/Parole Openings--Total	1,296	1,229	1,229
Probation/Parole Openings--Drug	354	383	382
Probation/Parole Openings--DWI	95	123	110
Prison Admissions--Total	664	829	891
Prison Admissions--Drug	159	226	238
Prison Admissions--DWI	65	83	96

SCHOOL REPORTS	2008-2009	2007-2008	2006-2007
Enrollment Grades 9-12	18,402	17,153	16,680
Drop-outs	551	506	705
Drop-out Rate	3.0%	2.9%	4.2%
Alcohol Discipline Incidents	27	35	43
Drug Discipline Incidents	116	191	120
Tobacco Discipline Incidents	3	2	8

EMPLOYMENT	2009	2008	2007
Labor Force	177,910	174,961	174,607
Employed	163,040	166,064	167,180
Unemployed	14,870	8,897	7,427
Unemployment Rate	8.4%	5.1%	4.3%

* DWI/DUI data are revised from previous reports. Data in this report are based on DWI Tracking System (DWITS) managed by Missouri State Highway Patrol.
 ** Counts in this profile do not include individuals incarcerated in state prisons. HIV data have been updated from previous reports.
 *** MSM denotes men who have sex with men as a risk factor for HIV transmission.

SERVICE AREA 6

DIVISION OF ALCOHOL AND DRUG ABUSE -- TREATMENT ADMISSIONS DATA

Individuals admitted to Division of ADA substance abuse treatment services are counted below, once for each category of service they accessed during the fiscal year. Expansion of Department of Corrections Primary Recovery Treatment in FY2009 resulted in an increase in the Primary Recovery Treatment count and a decrease in the Other Substance Abuse Treatment category.

SUBSTANCE ABUSE TREATMENT	FY2009	FY2008	FY2007
CSTAR Adolescent	57	65	71
CSTAR Women and Children	65	50	44
CSTAR General Adult	356	334	356
CSTAR Opioid	15	10	7
Primary Recovery Detoxification	234	169	223
Primary Recovery Treatment	438	333	343
Clinical SATOP (CIP, YCIP, SROP)	211	194	242
Other Substance Abuse Treatment	18	22	40

SUBSTANCE ABUSE TRAFFIC OFFENDER PROGRAM (SATOP)	FY2009	FY2008	FY2007
Offender Management Unit	1,720	1,355	1,979
- Adolescent Diversion Education Program	24	10	24
- Offender Education Program	739	570	1,002
- Weekend Intervention Program	555	442	650
<i>(See also Clinical SATOP under Substance Abuse Treatment Admissions at left)</i>			
OTHER SERVICES PROVIDED			
Co-Dependency	36	17	18
Compulsive Gambling	23	17	25
Recovery Supports	106	64	163

The demographic and clinical profile data below summarize individuals who were admitted to substance abuse treatment services, based on their first admission during the fiscal year. Individuals who were admitted only to non-clinical SATOP and/or non-substance abuse services are not included in the profile.

	FY2009	FY2008	FY2007		FY2009	FY2008	FY2007
GENDER				MARITAL / FAMILY STATUS			
Male	780	669	782	Never Married	632	545	604
Female	372	307	340	Married / Co-habiting	230	202	233
				Previously Married	285	228	284
AGE				PRIMARY DRUG PROBLEM			
Under 18	61	66	75	Alcohol	606	473	544
18 to 24	226	191	230	Marijuana / Hashish	227	211	232
25 to 29	200	156	184	Cocaine (Total)	90	101	124
30 to 34	151	105	125	- Crack	58	62	82
35 to 39	138	129	153	Stimulant (Total)	133	132	175
40 to 44	132	121	144	- Methamphetamine	130	129	169
45 to 54	210	175	169	Heroin	14	13	8
55 and Over	34	33	42	Analgesic Except Heroin	61	28	22
RACE / ETHNICITY				- Non-Prescription Methadone	1	0	4
Caucasian	1,025	879	1,012	PCP, LSD, other Hallucinogen	10	6	5
African American	59	49	57	Tranquilizer	9	3	4
Native American / Alaskan	2	4	7	Inhalant	1	2	3
Asian / Pacific Islander	6	0	1	Sedative	1	1	4
Hispanic	46	28	39	Other Medication or Illicit Drug	0	2	0
EDUCATION				Average Age of First Use of Drug	17.6	17.7	17.6
Less than High School Diploma	317	269	318	INJECTION DRUG USE			
High School Grad or G.E.D.	563	497	536	Total Injection Users at Admission	129	85	68
A.A. Degree Or Some College	225	175	212	- Daily Injection Use	17	10	25
Bachelor Or Advanced Degree	47	30	54	- Weekly Injection Use	32	21	11
EMPLOYMENT				- Less than Weekly Injection Use	80	54	32
Employed	400	346	374	TREATMENT REFERRAL SOURCE			
Unemployed	440	375	444	Self / Family / Friend	334	257	334
Not in Labor Force	312	251	304	School	0	0	2
LIVING ARRANGEMENT				Mental Health Provider	51	64	56
Independent Living	979	795	916	Health Care Provider	35	16	31
Dependent Living	109	99	121	Court / Criminal Justice	643	565	551
Homeless	41	53	60	Other	89	70	147
LIFETIME DUI / DWI ARRESTS				SPECIAL POPULATIONS			
0	541	475	508	Pregnant When Admitted to Any Episode	19	15	10
1 or 2	314	252	216	Military Veteran	37	50	61
3 or More	297	245	257	Special Education Services Needed	48	43	36
				Co-Occurring Psychological Problems	395	267	261
				Co-Occurring Developmental Problems	30	23	

SERVICE AREA 7

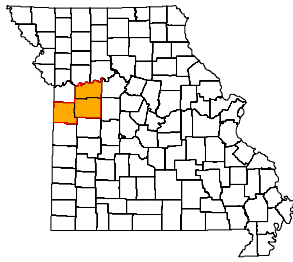

ADA REGION Northwest
ADA SERVICE AREA 7
FIPS COUNTY CODE Not Applicable
2008 POPULATION 184,266
2009 POPULATION 185,413

2008 POPULATION PROFILE BY AGE GROUP

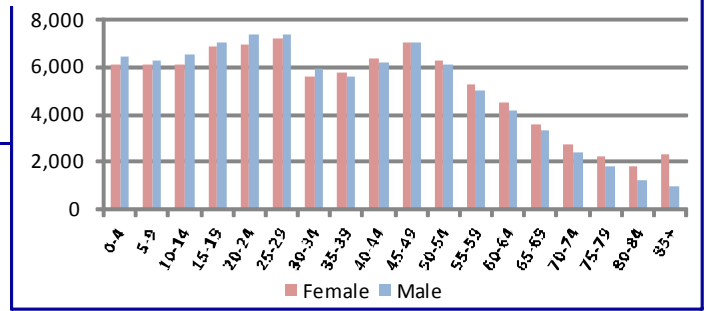

BIRTH FACTORS				HIV DISEASE RISK FACTORS			
	2008	2007	2006		2008	2007	2006
Resident Births--Total	2,446	2,538	2,540	New HIV/AIDS Cases--Total **	9	9	3
Pregnant Smoking Reported	444	450	468	Injection Drug Use + MSM ***	0	0	0
Pregnant Drinking Reported	9	13	13	Injection Drug Use, no MSM	0	1	0
HOSPITAL / EMERGENCY ROOM				DEATHS			
	2008	2007	2006		2008	2007	2006
Alcohol Related--Total	1,285	1,279	1,234	Resident Deaths--Total	1,610	1,564	1,460
Direct Hospitalizations	354	386	351	Alcohol Induced Deaths	7	5	12
Emergency Room Hospitalizations	347	291	303	Drug Induced Deaths	19	17	15
Emergency Room Outpatient	584	602	580	Smoking Induced Deaths	290	259	241
Drug Related--Total	955	946	828	JUVENILE COURT REFERRALS			
Direct Hospitalizations	366	351	301		2008	2007	2006
Emergency Room Hospitalizations	224	219	196	Law Violation Offenses--Total	1,209	1,077	1,068
Emergency Room Outpatient	365	376	331	Violent Offenses	295	287	327
TRAFFIC -- IMPAIRED DRIVER				Alcohol Offenses	57	36	45
	2008	2007	2006	Drug Offenses	105	105	96
Alcohol Involved Crashes--Total	221	220	228	Status Offenses--Total	661	575	644
Fatal Crashes	8	7	2	Truancy	65	60	55
Injury Crashes	93	90	101	Beyond Parental Control	169	152	170
Property Damage Crashes	120	123	125	Runaway / Absent From Home	153	149	110
Crash Fatalities	7	7	2	Injurious Behavior	273	213	307
Crash Injuries	113	115	131	Abuse/Neglect/Custody--Total	246	244	123
Drug Involved Crashes--Total	41	22	19	Abuse	7	22	21
Fatal Crashes	0	1	1	Neglect	195	192	90
Injury Crashes	20	6	5	Custody Disputes	44	30	12
Property Damage Crashes	21	15	13	Out-of-Home Placements--Total	98	93	69
Crash Fatalities	0	1	1	Parental Alcohol Use Related	0	3	5
Crash Injuries	20	7	8	Parental Drug Use Related	13	20	15
POLICE REPORTS				Parental Alcohol and Drug Use	1	1	0
	2008	2007	2006	Child Removed for Other Reason	84	69	49
DWI/DUI Arrests *	1,495	1,472	1,463	CRIMINAL JUSTICE			
Liquor Law Arrests	981	1,089	969		FY2009	FY2008	FY2007
Drug Arrests	1,116	1,302	1,448	Drug Court Participants	68	63	69
Methamphetamine Lab Incidents	9	5	14	Probation/Parole Openings--Total	1,173	1,271	1,160
Violent Offenses	283	310	367	Probation/Parole Openings--Drug	381	439	429
Property Offenses	4,045	4,514	4,750	Probation/Parole Openings--DWI	68	86	74
Domestic Violence Reports	1,082	1,143	1,124	Prison Admissions--Total	634	706	720
SCHOOL REPORTS				Prison Admissions--Drug	192	228	234
	2008-2009	2007-2008	2006-2007	Prison Admissions--DWI	51	68	61
Enrollment Grades 9-12	9,584	9,702	9,758	EMPLOYMENT			
Drop-outs	246	266	221		2009	2008	2007
Drop-out Rate	2.6%	2.7%	2.3%	Labor Force	93,445	92,096	92,764
Alcohol Discipline Incidents	16	12	11	Employed	84,897	86,806	88,275
Drug Discipline Incidents	49	113	72	Unemployed	8,548	5,290	4,489
Tobacco Discipline Incidents	0	1	2	Unemployment Rate	9.1%	5.7%	4.8%

* DWI/DUI data are revised from previous reports. Data in this report are based on DWI Tracking System (DWITS) managed by Missouri State Highway Patrol.

** Counts in this profile do not include individuals incarcerated in state prisons. HIV data have been updated from previous reports.

*** MSM denotes men who have sex with men as a risk factor for HIV transmission.

SERVICE AREA 7

DIVISION OF ALCOHOL AND DRUG ABUSE -- TREATMENT ADMISSIONS DATA

Individuals admitted to Division of ADA substance abuse treatment services are counted below, once for each category of service they accessed during the fiscal year. Expansion of Department of Corrections Primary Recovery Treatment in FY2009 resulted in an increase in the Primary Recovery Treatment count and a decrease in the Other Substance Abuse Treatment category.

SUBSTANCE ABUSE TREATMENT	FY2009	FY2008	FY2007
CSTAR Adolescent	51	48	66
CSTAR Women and Children	25	20	23
CSTAR General Adult	68	60	78
CSTAR Opioid	2	2	3
Primary Recovery Detoxification	130	96	116
Primary Recovery Treatment	724	654	694
Clinical SATOP (CIP, YCIP, SROP)	184	125	143
Other Substance Abuse Treatment	13	45	47

SUBSTANCE ABUSE TRAFFIC OFFENDER PROGRAM (SATOP)	FY2009	FY2008	FY2007
Offender Management Unit	1,105	831	1,052
- Adolescent Diversion Education Program	3	3	11
- Offender Education Program	480	350	489
- Weekend Intervention Program	320	234	324
<i>(See also Clinical SATOP under Substance Abuse Treatment Admissions at left)</i>			
OTHER SERVICES PROVIDED			
Co-Dependency	35	19	7
Compulsive Gambling	3	1	3
Recovery Supports	187	101	144

The demographic and clinical profile data below summarize individuals who were admitted to substance abuse treatment services, based on their first admission during the fiscal year. Individuals who were admitted only to non-clinical SATOP and/or non-substance abuse services are not included in the profile.

	FY2009	FY2008	FY2007		FY2009	FY2008	FY2007
GENDER				MARITAL / FAMILY STATUS			
Male	746	667	728	Never Married	538	484	507
Female	286	257	282	Married / Co-habiting	262	236	244
				Previously Married	232	201	257
AGE				PRIMARY DRUG PROBLEM			
Under 18	51	49	67	Alcohol	516	430	457
18 to 24	262	210	232	Marijuana / Hashish	277	258	247
25 to 29	189	175	177	Cocaine (Total)	39	47	52
30 to 34	113	108	116	- Crack	25	25	34
35 to 39	127	120	134	Stimulant (Total)	151	159	211
40 to 44	104	102	121	- Methamphetamine	146	153	206
45 to 54	158	125	133	Heroin	3	2	4
55 and Over	28	35	30	Analgesic Except Heroin	33	15	21
				- Non-Prescription Methadone	0	0	1
RACE / ETHNICITY				PCP, LSD, other Hallucinogen	2	0	5
Caucasian	917	824	923	Tranquilizer	9	7	7
African American	66	50	45	Inhalant	1	1	0
Native American / Alaskan	2	3	7	Sedative	1	0	2
Asian / Pacific Islander	3	2	3	Other Medication or Illicit Drug	0	3	0
Hispanic	25	22	28	Average Age of First Use of Drug	16.7	16.8	16.7
				INJECTION DRUG USE			
EDUCATION				Total Injection Users at Admission	82	81	90
Less than High School Diploma	312	318	346	- Daily Injection Use	9	10	10
High School Grad or G.E.D.	496	437	464	- Weekly Injection Use	16	7	19
A.A. Degree Or Some College	197	153	160	- Less than Weekly Injection Use	57	64	61
Bachelor Or Advanced Degree	27	13	25				
				TREATMENT REFERRAL SOURCE			
EMPLOYMENT				Self / Family / Friend	383	310	385
Employed	394	385	420	School	2	1	3
Unemployed	419	349	343	Mental Health Provider	5	6	26
Not in Labor Force	218	188	245	Health Care Provider	19	10	18
				Court / Criminal Justice	554	486	496
LIVING ARRANGEMENT				Other	68	93	82
Independent Living	862	756	780	SPECIAL POPULATIONS			
Dependent Living	132	132	168	Pregnant When Admitted to Any Episode	13	10	10
Homeless	18	12	19	Military Veteran	42	52	48
				Special Education Services Needed	46	50	35
LIFETIME DUI / DWI ARRESTS				Co-Occurring Psychological Problems	331	249	235
0	534	472	485	Co-Occurring Developmental Problems	28	28	
1 or 2	277	253	220				
3 or More	221	197	203				

SERVICE AREA 8

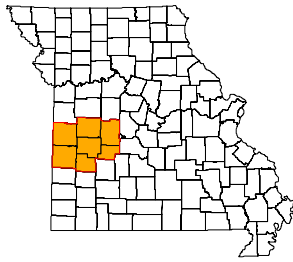

ADA REGION Southwest
ADA SERVICE AREA 8
FIPS COUNTY CODE Not Applicable
2008 POPULATION 109,774
2009 POPULATION 109,287

2008 POPULATION PROFILE BY AGE GROUP

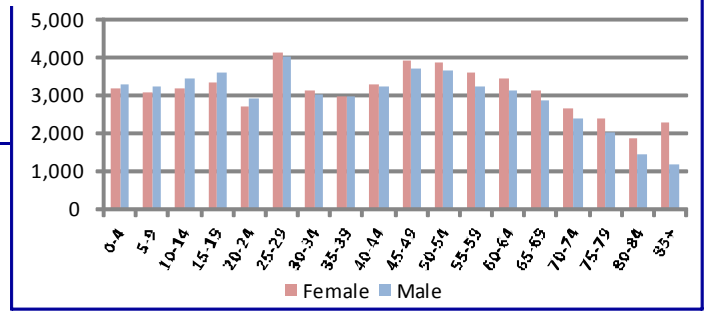

BIRTH FACTORS				HIV DISEASE RISK FACTORS			
	2008	2007	2006		2008	2007	2006
Resident Births--Total	1,281	1,312	1,304	New HIV/AIDS Cases--Total **	1	0	4
Pregnant Smoking Reported	354	349	373	Injection Drug Use + MSM ***	0	0	0
Pregnant Drinking Reported	6	4	5	Injection Drug Use, no MSM	1	0	0
HOSPITAL / EMERGENCY ROOM				DEATHS			
	2008	2007	2006		2008	2007	2006
Alcohol Related--Total	1,020	1,027	1,041	Resident Deaths--Total	1,490	1,444	1,499
Direct Hospitalizations	361	339	422	Alcohol Induced Deaths	14	4	12
Emergency Room Hospitalizations	318	296	265	Drug Induced Deaths	16	15	18
Emergency Room Outpatient	341	392	354	Smoking Induced Deaths	307	276	298
Drug Related--Total	717	690	673	JUVENILE COURT REFERRALS			
Direct Hospitalizations	328	282	280		2008	2007	2006
Emergency Room Hospitalizations	168	176	153	Law Violation Offenses--Total	687	626	857
Emergency Room Outpatient	221	232	240	Violent Offenses	184	179	228
TRAFFIC -- IMPAIRED DRIVER				Alcohol Offenses	76	51	75
	2008	2007	2006	Drug Offenses	43	39	64
Alcohol Involved Crashes--Total	147	185	173	Status Offenses--Total	528	453	623
Fatal Crashes	9	4	5	Truancy	124	102	173
Injury Crashes	69	86	99	Beyond Parental Control	148	130	141
Property Damage Crashes	69	95	69	Runaway / Absent From Home	73	64	110
Crash Fatalities	9	4	8	Injurious Behavior	165	150	185
Crash Injuries	98	122	131	Abuse/Neglect/Custody--Total	535	792	642
Drug Involved Crashes--Total	7	21	28	Abuse	122	235	127
Fatal Crashes	0	0	1	Neglect	366	495	413
Injury Crashes	1	10	10	Custody Disputes	47	62	102
Property Damage Crashes	6	11	17	Out-of-Home Placements--Total	82	85	85
Crash Fatalities	0	0	2	Parental Alcohol Use Related	3	2	4
Crash Injuries	1	23	14	Parental Drug Use Related	9	26	17
POLICE REPORTS				Parental Alcohol and Drug Use	2	2	3
	2008	2007	2006	Child Removed for Other Reason	68	55	61
DWI/DUI Arrests *	757	874	898	CRIMINAL JUSTICE			
Liquor Law Arrests	321	279	264		FY2009	FY2008	FY2007
Drug Arrests	340	587	524	Drug Court Participants	71	56	54
Methamphetamine Lab Incidents	70	41	35	Probation/Parole Openings--Total	776	745	732
Violent Offenses	294	285	313	Probation/Parole Openings--Drug	191	205	226
Property Offenses	2,743	2,894	3,144	Probation/Parole Openings--DWI	50	56	52
Domestic Violence Reports	555	629	636	Prison Admissions--Total	366	365	397
SCHOOL REPORTS				Prison Admissions--Drug	83	99	113
	2008-2009	2007-2008	2006-2007	Prison Admissions--DWI	24	23	17
Enrollment Grades 9-12	5,318	5,537	5,569	EMPLOYMENT			
Drop-outs	207	192	194		2009	2008	2007
Drop-out Rate	3.9%	3.5%	3.5%	Labor Force	50,345	44,530	51,419
Alcohol Discipline Incidents	11	6	6	Employed	45,441	41,586	48,440
Drug Discipline Incidents	42	56	22	Unemployed	4,904	2,944	2,979
Tobacco Discipline Incidents	1	3	3	Unemployment Rate	9.7%	6.6%	5.8%

* DWI/DUI data are revised from previous reports. Data in this report are based on DWI Tracking System (DWITS) managed by Missouri State Highway Patrol.

** Counts in this profile do not include individuals incarcerated in state prisons. HIV data have been updated from previous reports.

*** MSM denotes men who have sex with men as a risk factor for HIV transmission.

SERVICE AREA 8

DIVISION OF ALCOHOL AND DRUG ABUSE -- TREATMENT ADMISSIONS DATA

Individuals admitted to Division of ADA substance abuse treatment services are counted below, once for each category of service they accessed during the fiscal year. Expansion of Department of Corrections Primary Recovery Treatment in FY2009 resulted in an increase in the Primary Recovery Treatment count and a decrease in the Other Substance Abuse Treatment category.

SUBSTANCE ABUSE TREATMENT	FY2009	FY2008	FY2007
CSTAR Adolescent	72	45	41
CSTAR Women and Children	41	38	20
CSTAR General Adult	761	658	414
CSTAR Opioid	3	0	1
Primary Recovery Detoxification	153	120	80
Primary Recovery Treatment	679	525	448
Clinical SATOP (CIP, YCIP, SROP)	74	60	29
Other Substance Abuse Treatment	13	132	41

SUBSTANCE ABUSE TRAFFIC OFFENDER PROGRAM (SATOP)	FY2009	FY2008	FY2007
Offender Management Unit	844	623	449
- Adolescent Diversion Education Program	1	4	1
- Offender Education Program	321	273	228
- Weekend Intervention Program	352	223	153
<i>(See also Clinical SATOP under Substance Abuse Treatment Admissions at left)</i>			
OTHER SERVICES PROVIDED			
Co-Dependency	47	33	31
Compulsive Gambling	1	1	2
Recovery Supports	225	118	82

The demographic and clinical profile data below summarize individuals who were admitted to substance abuse treatment services, based on their first admission during the fiscal year. Individuals who were admitted only to non-clinical SATOP and/or non-substance abuse services are not included in the profile.

	FY2009	FY2008	FY2007		FY2009	FY2008	FY2007
GENDER				MARITAL / FAMILY STATUS			
Male	1,043	905	635	Never Married	717	641	411
Female	443	386	287	Married / Co-habiting	382	335	252
				Previously Married	386	312	255
AGE				PRIMARY DRUG PROBLEM			
Under 18	79	50	45	Alcohol	670	541	381
18 to 24	322	282	182	Marijuana / Hashish	435	389	272
25 to 29	277	255	165	Cocaine (Total)	38	49	26
30 to 34	194	160	130	- Crack	26	29	21
35 to 39	158	150	107	Stimulant (Total)	242	230	197
40 to 44	177	149	122	- Methamphetamine	235	221	189
45 to 54	229	211	136	Heroin	6	4	3
55 and Over	50	34	35	Analgesic Except Heroin	75	45	33
				- Non-Prescription Methadone	1	2	3
RACE / ETHNICITY				PCP, LSD, other Hallucinogen	2	4	1
Caucasian	1,395	1,204	894	Tranquilizer	13	10	4
African American	30	43	10	Inhalant	1	4	0
Native American / Alaskan	7	5	7	Sedative	2	3	1
Asian / Pacific Islander	3	1	2	Other Medication or Illicit Drug	2	0	2
Hispanic	23	15	7	Average Age of First Use of Drug	16.5	16.9	17.2
				INJECTION DRUG USE			
EDUCATION				Total Injection Users at Admission	200	164	109
Less than High School Diploma	507	461	356	- Daily Injection Use	17	8	17
High School Grad or G.E.D.	758	634	439	- Weekly Injection Use	37	26	15
A.A. Degree Or Some College	209	168	104	- Less than Weekly Injection Use	146	130	77
Bachelor Or Advanced Degree	12	15	18				
				TREATMENT REFERRAL SOURCE			
EMPLOYMENT				Self / Family / Friend	439	351	353
Employed	441	412	305	School	2	1	0
Unemployed	666	543	364	Mental Health Provider	23	21	13
Not in Labor Force	379	324	251	Health Care Provider	22	20	19
				Court / Criminal Justice	852	764	463
LIVING ARRANGEMENT				Other	147	106	74
Independent Living	1,275	1,103	738	SPECIAL POPULATIONS			
Dependent Living	170	130	114	Pregnant When Admitted to Any Episode	21	17	13
Homeless	17	13	17	Military Veteran	54	56	46
				Special Education Services Needed	99	92	41
LIFETIME DUI / DWI ARRESTS				Co-Occurring Psychological Problems	500	427	235
0	814	734	492	Co-Occurring Developmental Problems	30	43	
1 or 2	410	333	173				
3 or More	262	212	112				

SERVICE AREA 9

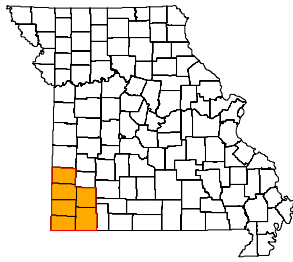

ADA REGION Southwest
ADA SERVICE AREA 9
FIPS COUNTY CODE Not Applicable
2008 POPULATION 281,856
2009 POPULATION 283,278

2008 POPULATION PROFILE BY AGE GROUP

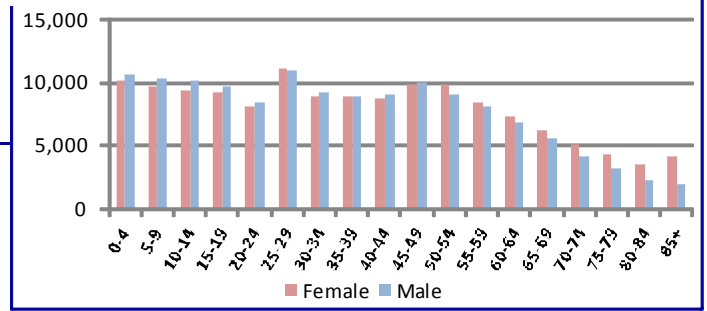

BIRTH FACTORS				HIV DISEASE RISK FACTORS			
	2008	2007	2006		2008	2007	2006
Resident Births--Total	4,163	4,329	4,218	New HIV/AIDS Cases--Total **	14	14	12
Pregnant Smoking Reported	950	993	993	Injection Drug Use + MSM ***	1	2	0
Pregnant Drinking Reported	25	27	18	Injection Drug Use, no MSM	3	5	1
HOSPITAL / EMERGENCY ROOM				DEATHS			
	2008	2007	2006		2008	2007	2006
Alcohol Related--Total	3,487	3,394	2,936	Resident Deaths--Total	2,898	2,805	2,754
Direct Hospitalizations	569	584	543	Alcohol Induced Deaths	15	12	14
Emergency Room Hospitalizations	1,476	1,469	1,312	Drug Induced Deaths	32	30	23
Emergency Room Outpatient	1,442	1,341	1,081	Smoking Induced Deaths	524	508	502
Drug Related--Total	2,949	2,925	2,563	JUVENILE COURT REFERRALS			
Direct Hospitalizations	601	645	588		2008	2007	2006
Emergency Room Hospitalizations	1,136	1,085	1,006	Law Violation Offenses--Total	1,705	1,577	1,848
Emergency Room Outpatient	1,212	1,195	969	Violent Offenses	429	424	427
TRAFFIC -- IMPAIRED DRIVER				Alcohol Offenses	114	99	78
	2008	2007	2006	Drug Offenses	121	116	147
Alcohol Involved Crashes--Total	428	437	439	Status Offenses--Total	631	756	687
Fatal Crashes	24	11	14	Truancy	156	174	133
Injury Crashes	189	220	229	Beyond Parental Control	158	159	165
Property Damage Crashes	215	206	196	Runaway / Absent From Home	189	215	183
Crash Fatalities	25	12	17	Injurious Behavior	91	137	124
Crash Injuries	252	320	351	Abuse/Neglect/Custody--Total	1,114	1,255	1,050
Drug Involved Crashes--Total	82	85	81	Abuse	164	189	203
Fatal Crashes	3	1	2	Neglect	875	1,006	809
Injury Crashes	30	39	38	Custody Disputes	75	60	38
Property Damage Crashes	49	45	41	Out-of-Home Placements--Total	537	557	510
Crash Fatalities	4	1	2	Parental Alcohol Use Related	22	17	20
Crash Injuries	35	56	55	Parental Drug Use Related	160	165	172
POLICE REPORTS				Parental Alcohol and Drug Use	18	16	18
	2008	2007	2006	Child Removed for Other Reason	337	359	300
DWI/DUI Arrests *	2,486	2,537	2,610	CRIMINAL JUSTICE			
Liquor Law Arrests	824	909	708		FY2009	FY2008	FY2007
Drug Arrests	1,707	1,876	1,905	Drug Court Participants	130	96	114
Methamphetamine Lab Incidents	174	106	95	Probation/Parole Openings--Total	1,758	1,605	1,663
Violent Offenses	1,053	986	988	Probation/Parole Openings--Drug	481	484	508
Property Offenses	10,634	11,363	10,872	Probation/Parole Openings--DWI	139	153	131
Domestic Violence Reports	2,350	2,288	2,225	Prison Admissions--Total	904	926	919
SCHOOL REPORTS				Prison Admissions--Drug	258	259	262
	2008-2009	2007-2008	2006-2007	Prison Admissions--DWI	95	99	89
Enrollment Grades 9-12	13,678	13,848	13,762	EMPLOYMENT			
Drop-outs	625	558	607		2009	2008	2007
Drop-out Rate	4.6%	4.0%	4.4%	Labor Force	137,782	136,985	138,677
Alcohol Discipline Incidents	23	15	23	Employed	126,359	129,695	132,285
Drug Discipline Incidents	119	108	104	Unemployed	11,423	7,290	6,392
Tobacco Discipline Incidents	3	4	11	Unemployment Rate	8.3%	5.3%	4.6%

* DWI/DUI data are revised from previous reports. Data in this report are based on DWI Tracking System (DWITS) managed by Missouri State Highway Patrol.

** Counts in this profile do not include individuals incarcerated in state prisons. HIV data have been updated from previous reports.

*** MSM denotes men who have sex with men as a risk factor for HIV transmission.

SERVICE AREA 9

DIVISION OF ALCOHOL AND DRUG ABUSE -- TREATMENT ADMISSIONS DATA

Individuals admitted to Division of ADA substance abuse treatment services are counted below, once for each category of service they accessed during the fiscal year. Expansion of Department of Corrections Primary Recovery Treatment in FY2009 resulted in an increase in the Primary Recovery Treatment count and a decrease in the Other Substance Abuse Treatment category.

SUBSTANCE ABUSE TREATMENT	FY2009	FY2008	FY2007
CSTAR Adolescent	121	96	115
CSTAR Women and Children	278	262	254
CSTAR General Adult	160	148	169
CSTAR Opioid	0	0	0
Primary Recovery Detoxification	248	189	236
Primary Recovery Treatment	1,361	1,087	1,049
Clinical SATOP (CIP, YCIP, SROP)	179	143	156
Other Substance Abuse Treatment	8	33	41

SUBSTANCE ABUSE TRAFFIC OFFENDER PROGRAM (SATOP)	FY2009	FY2008	FY2007
Offender Management Unit	1,579	1,181	1,536
- Adolescent Diversion Education Program	96	53	74
- Offender Education Program	566	483	708
- Weekend Intervention Program	453	367	457
<i>(See also Clinical SATOP under Substance Abuse Treatment Admissions at left)</i>			
OTHER SERVICES PROVIDED			
Co-Dependency	133	85	140
Compulsive Gambling	24	9	2
Recovery Supports	139	166	542

The demographic and clinical profile data below summarize individuals who were admitted to substance abuse treatment services, based on their first admission during the fiscal year. Individuals who were admitted only to non-clinical SATOP and/or non-substance abuse services are not included in the profile.

	FY2009	FY2008	FY2007		FY2009	FY2008	FY2007
GENDER				MARITAL / FAMILY STATUS			
Male	1,471	1,122	1,201	Never Married	955	764	819
Female	635	623	614	Married / Co-habiting	546	470	501
				Previously Married	596	503	493
AGE				PRIMARY DRUG PROBLEM			
Under 18	127	101	124	Alcohol	953	715	684
18 to 24	411	353	366	Marijuana / Hashish	481	431	436
25 to 29	373	307	323	Cocaine (Total)	59	57	84
30 to 34	284	250	243	- Crack	39	26	48
35 to 39	270	213	216	Stimulant (Total)	444	418	485
40 to 44	239	185	238	- Methamphetamine	406	322	441
45 to 54	328	288	250	Heroin	10	13	6
55 and Over	74	48	56	Analgesic Except Heroin	111	79	74
				- Non-Prescription Methadone	0	2	3
RACE / ETHNICITY				PCP, LSD, other Hallucinogen	6	1	4
Caucasian	1,904	1,604	1,672	Tranquilizer	30	19	27
African American	63	46	64	Inhalant	1	1	2
Native American / Alaskan	19	14	20	Sedative	6	5	8
Asian / Pacific Islander	5	4	9	Other Medication or Illicit Drug	5	0	2
Hispanic	55	39	39	Average Age of First Use of Drug	17.0	17.4	17.9
				INJECTION DRUG USE			
EDUCATION				Total Injection Users at Admission	412	375	328
Less than High School Diploma	818	704	743	- Daily Injection Use	48	43	57
High School Grad or G.E.D.	916	723	752	- Weekly Injection Use	79	94	74
A.A. Degree Or Some College	346	296	272	- Less than Weekly Injection Use	285	238	197
Bachelor Or Advanced Degree	26	16	43				
				TREATMENT REFERRAL SOURCE			
EMPLOYMENT				Self / Family / Friend	731	699	595
Employed	720	645	616	School	3	0	0
Unemployed	711	571	620	Mental Health Provider	30	52	53
Not in Labor Force	675	523	578	Health Care Provider	108	82	112
				Court / Criminal Justice	1,114	789	847
LIVING ARRANGEMENT				Other	119	122	209
Independent Living	1,635	1,340	1,447	SPECIAL POPULATIONS			
Dependent Living	366	305	251	Pregnant When Admitted to Any Episode	26	26	34
Homeless	66	76	73	Military Veteran	120	92	108
				Special Education Services Needed	156	106	71
LIFETIME DUI / DWI ARRESTS				Co-Occurring Psychological Problems	577	499	503
0	1,014	910	852	Co-Occurring Developmental Problems	37	48	
1 or 2	646	543	408				
3 or More	446	286	245				

SERVICE AREA 10

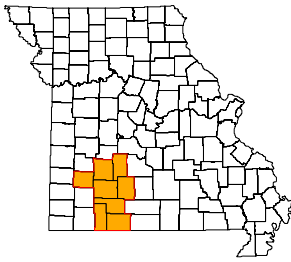

ADA REGION Southwest
ADA SERVICE AREA 10
FIPS COUNTY CODE Not Applicable
2008 POPULATION 512,359
2009 POPULATION 517,663

2008 POPULATION PROFILE BY AGE GROUP

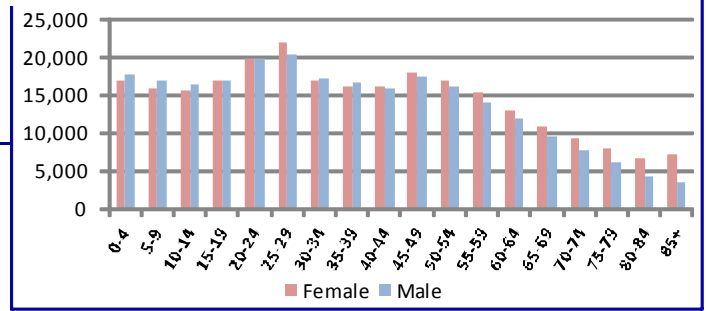

BIRTH FACTORS	2008	2007	2006
Resident Births--Total	6,951	7,149	6,730
Pregnant Smoking Reported	1,310	1,403	1,311
Pregnant Drinking Reported	31	52	44

HIV DISEASE RISK FACTORS	2008	2007	2006
New HIV/AIDS Cases--Total **	33	29	38
Injection Drug Use + MSM ***	3	3	3
Injection Drug Use, no MSM	0	1	3

HOSPITAL / EMERGENCY ROOM	2008	2007	2006
Alcohol Related--Total	5,503	5,475	4,947
Direct Hospitalizations	784	919	966
Emergency Room Hospitalizations	2,234	2,001	1,782
Emergency Room Outpatient	2,485	2,555	2,199
Drug Related--Total	4,614	4,319	3,869
Direct Hospitalizations	1,040	1,081	1,201
Emergency Room Hospitalizations	1,738	1,483	1,345
Emergency Room Outpatient	1,836	1,755	1,323

DEATHS	2008	2007	2006
Resident Deaths--Total	4,717	4,457	4,554
Alcohol Induced Deaths	44	39	34
Drug Induced Deaths	108	102	78
Smoking Induced Deaths	849	789	809

TRAFFIC -- IMPAIRED DRIVER	2008	2007	2006
Alcohol Involved Crashes--Total	556	633	610
Fatal Crashes	13	12	20
Injury Crashes	264	314	308
Property Damage Crashes	279	307	282
Crash Fatalities	11	12	22
Crash Injuries	289	467	468
Drug Involved Crashes--Total	79	122	105
Fatal Crashes	1	4	3
Injury Crashes	37	63	52
Property Damage Crashes	41	55	50
Crash Fatalities	1	5	4
Crash Injuries	43	110	71

JUVENILE COURT REFERRALS	2008	2007	2006
Law Violation Offenses--Total	3,065	2,725	3,111
Violent Offenses	833	714	903
Alcohol Offenses	184	160	181
Drug Offenses	312	310	331
Status Offenses--Total	1,127	962	1,081
Truancy	45	83	63
Beyond Parental Control	160	155	172
Runaway / Absent From Home	239	217	280
Injurious Behavior	674	501	544
Abuse/Neglect/Custody--Total	1,292	1,207	1,640
Abuse	312	320	466
Neglect	867	763	948
Custody Disputes	113	124	226
Out-of-Home Placements--Total	626	582	665
Parental Alcohol Use Related	22	31	39
Parental Drug Use Related	160	143	178
Parental Alcohol and Drug Use	9	29	29
Child Removed for Other Reason	435	379	419

POLICE REPORTS	2008	2007	2006
DWI/DUI Arrests *	3,456	3,687	2,776
Liquor Law Arrests	1,159	1,084	1,141
Drug Arrests	2,400	3,135	3,387
Methamphetamine Lab Incidents	69	41	70
Violent Offenses	2,107	2,341	2,519
Property Offenses	22,553	21,981	21,233
Domestic Violence Reports	4,882	4,833	4,916

CRIMINAL JUSTICE	FY2009	FY2008	FY2007
Drug Court Participants	630	523	534
Probation/Parole Openings--Total	3,189	3,105	3,014
Probation/Parole Openings--Drug	1,152	1,215	1,167
Probation/Parole Openings--DWI	169	166	183
Prison Admissions--Total	1,617	1,506	1,512
Prison Admissions--Drug	503	494	471
Prison Admissions--DWI	83	100	109

SCHOOL REPORTS	2008-2009	2007-2008	2006-2007
Enrollment Grades 9-12	22,974	22,726	22,510
Drop-outs	769	690	852
Drop-out Rate	3.3%	3.0%	3.8%
Alcohol Discipline Incidents	60	83	64
Drug Discipline Incidents	209	248	247
Tobacco Discipline Incidents	10	26	43

EMPLOYMENT	2009	2008	2007
Labor Force	265,706	264,518	267,219
Employed	241,194	249,715	255,274
Unemployed	24,512	14,803	11,945
Unemployment Rate	9.2%	5.6%	4.5%

* DWI/DUI data are revised from previous reports. Data in this report are based on DWI Tracking System (DWITS) managed by Missouri State Highway Patrol.

** Counts in this profile do not include individuals incarcerated in state prisons. HIV data have been updated from previous reports.

*** MSM denotes men who have sex with men as a risk factor for HIV transmission.

SERVICE AREA 10

DIVISION OF ALCOHOL AND DRUG ABUSE -- TREATMENT ADMISSIONS DATA

Individuals admitted to Division of ADA substance abuse treatment services are counted below, once for each category of service they accessed during the fiscal year. Expansion of Department of Corrections Primary Recovery Treatment in FY2009 resulted in an increase in the Primary Recovery Treatment count and a decrease in the Other Substance Abuse Treatment category.

SUBSTANCE ABUSE TREATMENT	FY2009	FY2008	FY2007
CSTAR Adolescent	213	128	199
CSTAR Women and Children	375	355	455
CSTAR General Adult	278	234	267
CSTAR Opioid	1	0	0
Primary Recovery Detoxification	773	592	674
Primary Recovery Treatment	1,993	1,084	1,325
Clinical SATOP (CIP, YCIP, SROP)	214	151	165
Other Substance Abuse Treatment	112	546	533

SUBSTANCE ABUSE TRAFFIC OFFENDER PROGRAM (SATOP)	FY2009	FY2008	FY2007
Offender Management Unit	2,621	1,918	2,393
- Adolescent Diversion Education Program	108	63	80
- Offender Education Program	1,075	838	1,135
- Weekend Intervention Program	758	659	753
<i>(See also Clinical SATOP under Substance Abuse Treatment Admissions at left)</i>			
OTHER SERVICES PROVIDED			
Co-Dependency	116	57	141
Compulsive Gambling	1	4	6
Recovery Supports	968	551	877

The demographic and clinical profile data below summarize individuals who were admitted to substance abuse treatment services, based on their first admission during the fiscal year. Individuals who were admitted only to non-clinical SATOP and/or non-substance abuse services are not included in the profile.

	FY2009	FY2008	FY2007		FY2009	FY2008	FY2007
GENDER				MARITAL / FAMILY STATUS			
Male	2,396	1,753	2,046	Never Married	1,710	1,288	1,569
Female	968	828	1,009	Married / Co-habiting	789	652	736
				Previously Married	865	641	746
AGE				PRIMARY DRUG PROBLEM			
Under 18	221	132	206	Alcohol	1,345	1,020	1,087
18 to 24	695	556	671	Marijuana / Hashish	962	691	837
25 to 29	628	460	526	Cocaine (Total)	115	141	199
30 to 34	423	291	406	- Crack	53	67	95
35 to 39	398	364	370	Stimulant (Total)	530	481	680
40 to 44	342	333	374	- Methamphetamine	522	465	664
45 to 54	549	364	427	Heroin	48	42	24
55 and Over	108	81	75	Analgesic Except Heroin	289	157	151
				- Non-Prescription Methadone	5	9	8
RACE / ETHNICITY				PCP, LSD, other Hallucinogen	9	9	12
Caucasian	2,977	2,280	2,727	Tranquilizer	53	21	42
African American	216	161	211	Inhalant	6	4	6
Native American / Alaskan	11	8	31	Sedative	5	5	9
Asian / Pacific Islander	8	6	9	Other Medication or Illicit Drug	2	2	6
Hispanic	70	64	65	Average Age of First Use of Drug	16.5	16.4	16.9
				INJECTION DRUG USE			
EDUCATION				Total Injection Users at Admission	636	531	559
Less than High School Diploma	1,318	962	1,172	- Daily Injection Use	76	55	115
High School Grad or G.E.D.	1,426	1,124	1,279	- Weekly Injection Use	155	115	96
A.A. Degree Or Some College	574	447	546	- Less than Weekly Injection Use	405	361	348
Bachelor Or Advanced Degree	46	40	53				
				TREATMENT REFERRAL SOURCE			
EMPLOYMENT				Self / Family / Friend	966	832	856
Employed	1,039	869	1,057	School	6	2	11
Unemployed	1,332	874	934	Mental Health Provider	55	37	56
Not in Labor Force	993	830	1,063	Health Care Provider	110	72	99
				Court / Criminal Justice	2,028	1,421	1,689
LIVING ARRANGEMENT				Other	198	206	344
Independent Living	2,726	2,088	2,423	SPECIAL POPULATIONS			
Dependent Living	411	297	392	Pregnant When Admitted to Any Episode	47	41	40
Homeless	201	171	182	Military Veteran	133	99	162
				Special Education Services Needed	201	162	134
LIFETIME DUI / DWI ARRESTS				Co-Occurring Psychological Problems	847	629	753
0	1,820	1,392	1,517	Co-Occurring Developmental Problems	63	101	
1 or 2	966	761	827				
3 or More	578	420	373				

SERVICE AREA 11

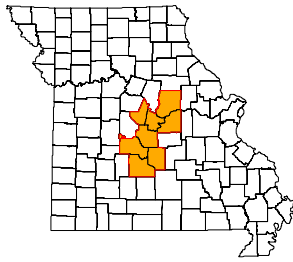

ADA REGION Central
ADA SERVICE AREA 11
FIPS COUNTY CODE Not Applicable
2008 POPULATION 292,231
2009 POPULATION 294,810

2008 POPULATION PROFILE BY AGE GROUP

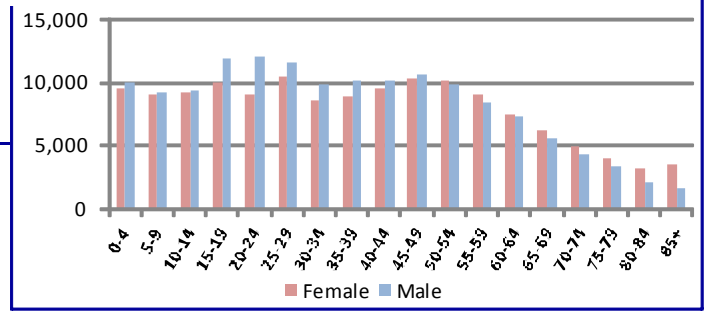

	2008	2007	2006		2008	2007	2006
BIRTH FACTORS				HIV DISEASE RISK FACTORS			
Resident Births--Total	3,969	3,940	4,009	New HIV/AIDS Cases--Total **	13	10	8
Pregnant Smoking Reported	846	912	910	Injection Drug Use + MSM ***	0	0	0
Pregnant Drinking Reported	27	26	21	Injection Drug Use, no MSM	0	2	0
HOSPITAL / EMERGENCY ROOM				DEATHS			
Alcohol Related--Total	2,380	2,187	2,255	Resident Deaths--Total	2,644	2,539	2,402
Direct Hospitalizations	511	424	451	Alcohol Induced Deaths	11	11	15
Emergency Room Hospitalizations	985	1,037	1,094	Drug Induced Deaths	36	32	32
Emergency Room Outpatient	884	726	710	Smoking Induced Deaths	503	448	447
Drug Related--Total	1,587	1,691	1,587	JUVENILE COURT REFERRALS			
Direct Hospitalizations	513	479	477	Law Violation Offenses--Total	1,776	1,905	2,078
Emergency Room Hospitalizations	515	610	602	Violent Offenses	530	560	642
Emergency Room Outpatient	559	602	508	Alcohol Offenses	86	123	111
TRAFFIC -- IMPAIRED DRIVER				Drug Offenses	148	176	179
Alcohol Involved Crashes--Total	405	453	446	Status Offenses--Total	1,222	1,230	1,272
Fatal Crashes	17	14	21	Truancy	356	319	306
Injury Crashes	165	206	222	Beyond Parental Control	150	183	140
Property Damage Crashes	223	233	203	Runaway / Absent From Home	150	168	233
Crash Fatalities	17	15	21	Injurious Behavior	507	480	536
Crash Injuries	215	313	307	Abuse/Neglect/Custody--Total	1,144	1,145	947
Drug Involved Crashes--Total	45	58	54	Abuse	496	357	387
Fatal Crashes	1	1	3	Neglect	619	768	549
Injury Crashes	21	28	27	Custody Disputes	29	20	11
Property Damage Crashes	23	29	24	Out-of-Home Placements--Total	284	298	332
Crash Fatalities	1	1	3	Parental Alcohol Use Related	5	14	9
Crash Injuries	22	35	37	Parental Drug Use Related	64	47	63
POLICE REPORTS				Parental Alcohol and Drug Use	11	10	18
DWI/DUI Arrests *	2,409	2,191	2,088	Child Removed for Other Reason	204	227	242
Liquor Law Arrests	843	822	701	CRIMINAL JUSTICE			
Drug Arrests	1,443	1,410	1,712	Drug Court Participants	101	114	109
Methamphetamine Lab Incidents	30	21	17	Probation/Parole Openings--Total	1,929	1,908	1,902
Violent Offenses	902	1,004	1,046	Probation/Parole Openings--Drug	591	638	638
Property Offenses	7,787	7,541	7,106	Probation/Parole Openings--DWI	162	153	141
Domestic Violence Reports	2,206	2,454	2,461	Prison Admissions--Total	1,010	1,118	1,170
SCHOOL REPORTS				Prison Admissions--Drug	322	312	360
Enrollment Grades 9-12	14,285	14,345	14,250	Prison Admissions--DWI	99	126	134
Drop-outs	524	469	681	EMPLOYMENT			
Drop-out Rate	3.7%	3.3%	4.8%	Labor Force	150,856	149,283	148,939
Alcohol Discipline Incidents	29	26	34	Employed	137,917	140,802	142,037
Drug Discipline Incidents	145	120	123	Unemployed	12,939	8,481	6,902
Tobacco Discipline Incidents	35	29	29	Unemployment Rate	8.6%	5.7%	4.6%

* DWI/DUI data are revised from previous reports. Data in this report are based on DWI Tracking System (DWITS) managed by Missouri State Highway Patrol.

** Counts in this profile do not include individuals incarcerated in state prisons. HIV data have been updated from previous reports.

*** MSM denotes men who have sex with men as a risk factor for HIV transmission.

SERVICE AREA 11

DIVISION OF ALCOHOL AND DRUG ABUSE -- TREATMENT ADMISSIONS DATA

Individuals admitted to Division of ADA substance abuse treatment services are counted below, once for each category of service they accessed during the fiscal year. Expansion of Department of Corrections Primary Recovery Treatment in FY2009 resulted in an increase in the Primary Recovery Treatment count and a decrease in the Other Substance Abuse Treatment category.

SUBSTANCE ABUSE TREATMENT	FY2009	FY2008	FY2007
CSTAR Adolescent	139	145	178
CSTAR Women and Children	160	119	139
CSTAR General Adult	76	63	70
CSTAR Opioid	0	1	1
Primary Recovery Detoxification	201	182	209
Primary Recovery Treatment	1,317	1,026	933
Clinical SATOP (CIP, YCIP, SROP)	164	102	106
Other Substance Abuse Treatment	87	394	301

SUBSTANCE ABUSE TRAFFIC OFFENDER PROGRAM (SATOP)	FY2009	FY2008	FY2007
Offender Management Unit	1,694	1,248	1,537
- Adolescent Diversion Education Program	125	114	112
- Offender Education Program	677	460	715
- Weekend Intervention Program	518	431	444
<i>(See also Clinical SATOP under Substance Abuse Treatment Admissions at left)</i>			
OTHER SERVICES PROVIDED			
Co-Dependency	52	30	49
Compulsive Gambling	4	2	2
Recovery Supports	89	44	155

The demographic and clinical profile data below summarize individuals who were admitted to substance abuse treatment services, based on their first admission during the fiscal year. Individuals who were admitted only to non-clinical SATOP and/or non-substance abuse services are not included in the profile.

	FY2009	FY2008	FY2007		FY2009	FY2008	FY2007
GENDER				MARITAL / FAMILY STATUS			
Male	1,337	1,244	1,151	Never Married	1,012	935	868
Female	508	489	478	Married / Co-habiting	404	410	421
				Previously Married	429	388	338
AGE				PRIMARY DRUG PROBLEM			
Under 18	144	152	178	Alcohol	874	703	656
18 to 24	421	371	341	Marijuana / Hashish	513	541	480
25 to 29	331	290	270	Cocaine (Total)	107	146	148
30 to 34	231	249	199	- Crack	61	75	92
35 to 39	192	189	165	Stimulant (Total)	151	192	220
40 to 44	197	185	203	- Methamphetamine	149	184	212
45 to 54	272	255	234	Heroin	53	51	32
55 and Over	57	42	39	Analgesic Except Heroin	103	69	60
				- Non-Prescription Methadone	0	2	1
RACE / ETHNICITY				PCP, LSD, other Hallucinogen	10	4	5
Caucasian	1,539	1,458	1,406	Tranquilizer	17	10	8
African American	225	202	174	Inhalant	2	2	2
Native American / Alaskan	6	7	9	Sedative	3	1	4
Asian / Pacific Islander	4	4	2	Other Medication or Illicit Drug	12	11	11
Hispanic	28	31	31	Average Age of First Use of Drug	16.5	16.9	17.3
				INJECTION DRUG USE			
EDUCATION				Total Injection Users at Admission	227	208	155
Less than High School Diploma	641	620	607	- Daily Injection Use	35	23	20
High School Grad or G.E.D.	833	790	700	- Weekly Injection Use	46	33	30
A.A. Degree Or Some College	332	296	266	- Less than Weekly Injection Use	146	152	105
Bachelor Or Advanced Degree	39	23	46				
				TREATMENT REFERRAL SOURCE			
EMPLOYMENT				Self / Family / Friend	422	330	391
Employed	666	762	652	School	9	9	26
Unemployed	650	514	492	Mental Health Provider	46	43	52
Not in Labor Force	529	454	484	Health Care Provider	55	41	62
				Court / Criminal Justice	1,194	1,194	936
LIVING ARRANGEMENT				Other	118	111	160
Independent Living	1,556	1,466	1,305	SPECIAL POPULATIONS			
Dependent Living	231	205	249	Pregnant When Admitted to Any Episode	24	19	22
Homeless	36	38	36	Military Veteran	79	76	87
				Special Education Services Needed	179	194	112
LIFETIME DUI / DWI ARRESTS				Co-Occurring Psychological Problems	659	567	450
0	953	923	848	Co-Occurring Developmental Problems	66	58	
1 or 2	568	501	414				
3 or More	324	306	234				

SERVICE AREA 12

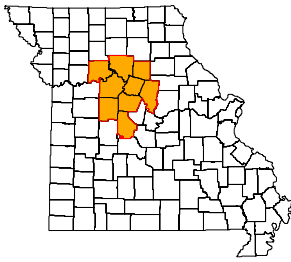

ADA REGION Central
ADA SERVICE AREA 12
FIPS COUNTY CODE Not Applicable
2008 POPULATION 308,965
2009 POPULATION 310,931

2008 POPULATION PROFILE BY AGE GROUP

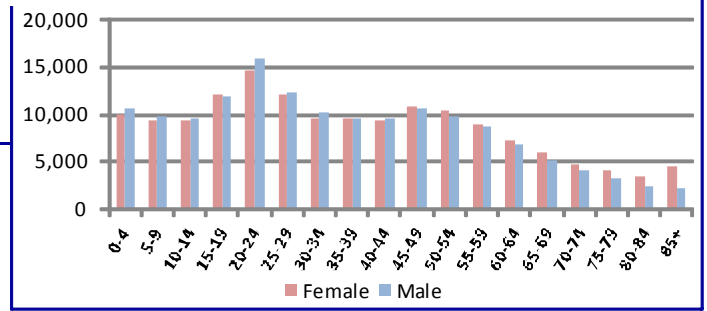

	2008	2007	2006
BIRTH FACTORS			
Resident Births--Total	4,141	4,294	4,168
Pregnant Smoking Reported	861	865	869
Pregnant Drinking Reported	55	62	47
HOSPITAL / EMERGENCY ROOM			
Alcohol Related--Total	2,424	2,282	2,246
Direct Hospitalizations	680	595	602
Emergency Room Hospitalizations	753	791	763
Emergency Room Outpatient	991	896	881
Drug Related--Total	1,522	1,469	1,304
Direct Hospitalizations	538	488	462
Emergency Room Hospitalizations	365	425	420
Emergency Room Outpatient	619	556	422
TRAFFIC -- IMPAIRED DRIVER			
Alcohol Involved Crashes--Total	440	490	487
Fatal Crashes	13	9	14
Injury Crashes	185	208	214
Property Damage Crashes	242	273	259
Crash Fatalities	13	9	14
Crash Injuries	232	307	309
Drug Involved Crashes--Total	55	54	76
Fatal Crashes	2	1	4
Injury Crashes	32	29	29
Property Damage Crashes	21	24	43
Crash Fatalities	1	1	4
Crash Injuries	35	41	43
POLICE REPORTS			
DWI/DUI Arrests *	2,156	2,398	2,567
Liquor Law Arrests	1,027	1,132	1,497
Drug Arrests	1,825	2,176	2,512
Methamphetamine Lab Incidents	56	35	81
Violent Offenses	908	1,384	1,220
Property Offenses	9,070	9,010	8,797
Domestic Violence Reports	2,076	2,523	2,229
SCHOOL REPORTS			
Enrollment Grades 9-12	13,942	14,309	14,219
Drop-outs	471	438	477
Drop-out Rate	3.4%	3.1%	3.4%
Alcohol Discipline Incidents	14	18	11
Drug Discipline Incidents	83	84	56
Tobacco Discipline Incidents	7	6	1

	2008	2007	2006
HIV DISEASE RISK FACTORS			
New HIV/AIDS Cases--Total **	11	16	21
Injection Drug Use + MSM ***	2	0	2
Injection Drug Use, no MSM	0	0	3
DEATHS			
Resident Deaths--Total	2,679	2,617	2,571
Alcohol Induced Deaths	19	11	12
Drug Induced Deaths	38	38	29
Smoking Induced Deaths	461	424	416
JUVENILE COURT REFERRALS			
Law Violation Offenses--Total	2,660	2,796	2,888
Violent Offenses	673	689	781
Alcohol Offenses	80	93	100
Drug Offenses	121	170	213
Status Offenses--Total	2,039	2,264	2,340
Truancy	312	325	395
Beyond Parental Control	595	661	631
Runaway / Absent From Home	270	292	417
Injurious Behavior	828	842	649
Abuse/Neglect/Custody--Total	612	622	654
Abuse	139	128	121
Neglect	383	393	419
Custody Disputes	90	101	114
Out-of-Home Placements--Total	223	236	200
Parental Alcohol Use Related	8	7	7
Parental Drug Use Related	40	41	25
Parental Alcohol and Drug Use	6	7	8
Child Removed for Other Reason	169	181	160
CRIMINAL JUSTICE			
Drug Court Participants	385	348	285
Probation/Parole Openings--Total	2,525	2,569	2,535
Probation/Parole Openings--Drug	695	793	776
Probation/Parole Openings--DWI	150	173	126
Prison Admissions--Total	1,446	1,400	1,381
Prison Admissions--Drug	467	439	459
Prison Admissions--DWI	105	122	95
EMPLOYMENT			
Labor Force	166,108	164,020	165,764
Employed	153,062	155,471	158,576
Unemployed	13,046	8,549	7,188
Unemployment Rate	7.9%	5.2%	4.3%

* DWI/DUI data are revised from previous reports. Data in this report are based on DWI Tracking System (DWITS) managed by Missouri State Highway Patrol.

** Counts in this profile do not include individuals incarcerated in state prisons. HIV data have been updated from previous reports.

*** MSM denotes men who have sex with men as a risk factor for HIV transmission.

SERVICE AREA 12

DIVISION OF ALCOHOL AND DRUG ABUSE -- TREATMENT ADMISSIONS DATA

Individuals admitted to Division of ADA substance abuse treatment services are counted below, once for each category of service they accessed during the fiscal year. Expansion of Department of Corrections Primary Recovery Treatment in FY2009 resulted in an increase in the Primary Recovery Treatment count and a decrease in the Other Substance Abuse Treatment category.

SUBSTANCE ABUSE TREATMENT	FY2009	FY2008	FY2007
CSTAR Adolescent	106	103	160
CSTAR Women and Children	247	289	324
CSTAR General Adult	223	179	502
CSTAR Opioid	2	0	0
Primary Recovery Detoxification	259	282	337
Primary Recovery Treatment	1,656	1,422	1,610
Clinical SATOP (CIP, YCIP, SROP)	165	131	146
Other Substance Abuse Treatment	37	162	187

SUBSTANCE ABUSE TRAFFIC OFFENDER PROGRAM (SATOP)	FY2009	FY2008	FY2007
Offender Management Unit	1,521	1,232	2,018
- Adolescent Diversion Education Program	80	70	119
- Offender Education Program	659	518	989
- Weekend Intervention Program	422	395	580
<i>(See also Clinical SATOP under Substance Abuse Treatment Admissions at left)</i>			
OTHER SERVICES PROVIDED			
Co-Dependency	98	80	107
Compulsive Gambling	1	1	2
Recovery Supports	87	78	164

The demographic and clinical profile data below summarize individuals who were admitted to substance abuse treatment services, based on their first admission during the fiscal year. Individuals who were admitted only to non-clinical SATOP and/or non-substance abuse services are not included in the profile.

	FY2009	FY2008	FY2007		FY2009	FY2008	FY2007
GENDER				MARITAL / FAMILY STATUS			
Male	1,668	1,516	1,968	Never Married	1,328	1,218	1,537
Female	653	617	756	Married / Co-habiting	471	436	546
				Previously Married	522	478	611
AGE				PRIMARY DRUG PROBLEM			
Under 18	107	107	176	Alcohol	1,068	882	1,092
18 to 24	519	458	611	Marijuana / Hashish	730	726	899
25 to 29	430	402	498	Cocaine (Total)	247	315	394
30 to 34	303	258	313	- Crack	140	180	238
35 to 39	281	248	328	Stimulant (Total)	114	113	232
40 to 44	250	257	323	- Methamphetamine	108	106	225
45 to 54	363	348	405	Heroin	30	20	24
55 and Over	68	55	70	Analgesic Except Heroin	85	47	39
				- Non-Prescription Methadone	2	2	3
RACE / ETHNICITY				PCP, LSD, other Hallucinogen	9	8	9
Caucasian	1,663	1,511	2,036	Tranquilizer	16	11	17
African American	535	510	597	Inhalant	2	2	1
Native American / Alaskan	3	9	10	Sedative	4	3	6
Asian / Pacific Islander	9	7	7	Other Medication or Illicit Drug	16	6	5
Hispanic	52	40	61	Average Age of First Use of Drug	16.8	17.2	17.1
				INJECTION DRUG USE			
EDUCATION				Total Injection Users at Admission	198	147	232
Less than High School Diploma	725	700	933	- Daily Injection Use	28	11	33
High School Grad or G.E.D.	1,064	997	1,177	- Weekly Injection Use	30	26	31
A.A. Degree Or Some College	470	378	500	- Less than Weekly Injection Use	140	110	168
Bachelor Or Advanced Degree	62	57	65				
				TREATMENT REFERRAL SOURCE			
EMPLOYMENT				Self / Family / Friend	607	607	706
Employed	824	839	1,092	School	2	1	4
Unemployed	853	692	901	Mental Health Provider	48	41	73
Not in Labor Force	643	602	727	Health Care Provider	51	43	73
				Court / Criminal Justice	1,466	1,306	1,672
LIVING ARRANGEMENT				Other	146	135	195
Independent Living	1,942	1,759	2,228	SPECIAL POPULATIONS			
Dependent Living	240	225	299	Pregnant When Admitted to Any Episode	39	30	30
Homeless	95	91	102	Military Veteran	95	82	147
				Special Education Services Needed	240	205	179
LIFETIME DUI / DWI ARRESTS				Co-Occurring Psychological Problems	754	615	705
0	1,241	1,162	1,421	Co-Occurring Developmental Problems	140	99	
1 or 2	696	627	632				
3 or More	384	344	335				

SERVICE AREA 13

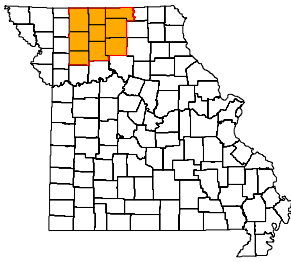

ADA REGION Northwest
ADA SERVICE AREA 13
FIPS COUNTY CODE Not Applicable
2008 POPULATION 77,972
2009 POPULATION 77,964

2008 POPULATION PROFILE BY AGE GROUP

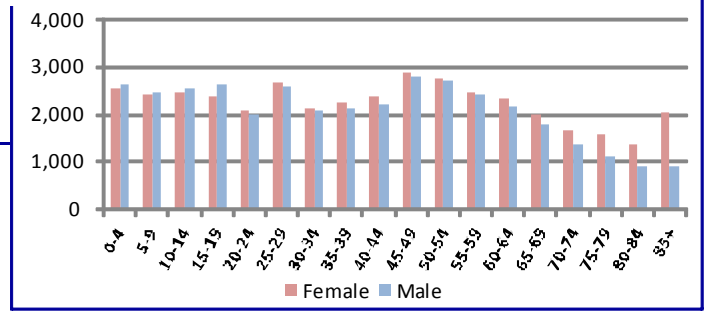

BIRTH FACTORS	2008	2007	2006
Resident Births--Total	973	1,084	1,075
Pregnant Smoking Reported	246	261	265
Pregnant Drinking Reported	6	4	5

HIV DISEASE RISK FACTORS	2008	2007	2006
New HIV/AIDS Cases--Total **	3	0	0
Injection Drug Use + MSM ***	1	0	0
Injection Drug Use, no MSM	0	0	0

HOSPITAL / EMERGENCY ROOM	2008	2007	2006
Alcohol Related--Total	568	578	477
Direct Hospitalizations	214	181	189
Emergency Room Hospitalizations	107	132	100
Emergency Room Outpatient	247	265	188
Drug Related--Total	453	403	338
Direct Hospitalizations	170	143	130
Emergency Room Hospitalizations	91	91	72
Emergency Room Outpatient	192	169	136

DEATHS	2008	2007	2006
Resident Deaths--Total	1,057	936	1,004
Alcohol Induced Deaths	3	3	2
Drug Induced Deaths	3	6	7
Smoking Induced Deaths	193	175	178

TRAFFIC -- IMPAIRED DRIVER	2008	2007	2006
Alcohol Involved Crashes--Total	96	88	87
Fatal Crashes	9	1	0
Injury Crashes	42	43	45
Property Damage Crashes	45	44	42
Crash Fatalities	8	1	0
Crash Injuries	55	64	65
Drug Involved Crashes--Total	13	9	11
Fatal Crashes	1	0	0
Injury Crashes	5	6	8
Property Damage Crashes	7	3	3
Crash Fatalities	0	0	0
Crash Injuries	10	6	9

JUVENILE COURT REFERRALS	2008	2007	2006
Law Violation Offenses--Total	418	362	375
Violent Offenses	105	80	89
Alcohol Offenses	37	42	37
Drug Offenses	21	12	23
Status Offenses--Total	506	465	435
Truancy	310	272	263
Beyond Parental Control	71	59	70
Runaway / Absent From Home	41	27	11
Injurious Behavior	75	98	83
Abuse/Neglect/Custody--Total	147	178	155
Abuse	58	65	34
Neglect	88	107	117
Custody Disputes	1	6	4
Out-of-Home Placements--Total	70	93	131
Parental Alcohol Use Related	3	4	4
Parental Drug Use Related	14	14	28
Parental Alcohol and Drug Use	2	4	4
Child Removed for Other Reason	51	71	95

POLICE REPORTS	2008	2007	2006
DWI/DUI Arrests *	514	542	597
Liquor Law Arrests	214	161	346
Drug Arrests	408	298	525
Methamphetamine Lab Incidents	2	6	9
Violent Offenses	171	139	173
Property Offenses	1,328	1,035	1,322
Domestic Violence Reports	417	451	541

CRIMINAL JUSTICE	FY2009	FY2008	FY2007
Drug Court Participants	93	94	101
Probation/Parole Openings--Total	664	605	613
Probation/Parole Openings--Drug	198	164	157
Probation/Parole Openings--DWI	47	48	47
Prison Admissions--Total	409	334	358
Prison Admissions--Drug	126	89	107
Prison Admissions--DWI	28	20	34

SCHOOL REPORTS	2008-2009	2007-2008	2006-2007
Enrollment Grades 9-12	3,984	4,180	4,165
Drop-outs	117	99	106
Drop-out Rate	2.9%	2.4%	2.5%
Alcohol Discipline Incidents	1	12	8
Drug Discipline Incidents	13	7	18
Tobacco Discipline Incidents	0	0	0

EMPLOYMENT	2009	2008	2007
Labor Force	39,577	39,590	38,841
Employed	36,308	37,380	36,847
Unemployed	3,269	2,210	1,994
Unemployment Rate	8.3%	5.6%	5.1%

* DWI/DUI data are revised from previous reports. Data in this report are based on DWI Tracking System (DWITS) managed by Missouri State Highway Patrol.
 ** Counts in this profile do not include individuals incarcerated in state prisons. HIV data have been updated from previous reports.
 *** MSM denotes men who have sex with men as a risk factor for HIV transmission.

SERVICE AREA 13

DIVISION OF ALCOHOL AND DRUG ABUSE -- TREATMENT ADMISSIONS DATA

Individuals admitted to Division of ADA substance abuse treatment services are counted below, once for each category of service they accessed during the fiscal year. Expansion of Department of Corrections Primary Recovery Treatment in FY2009 resulted in an increase in the Primary Recovery Treatment count and a decrease in the Other Substance Abuse Treatment category.

SUBSTANCE ABUSE TREATMENT	FY2009	FY2008	FY2007
CSTAR Adolescent	48	33	71
CSTAR Women and Children	13	11	6
CSTAR General Adult	123	108	100
CSTAR Opioid	1	0	1
Primary Recovery Detoxification	46	18	36
Primary Recovery Treatment	457	408	429
Clinical SATOP (CIP, YCIP, SROP)	49	58	41
Other Substance Abuse Treatment	19	61	97

SUBSTANCE ABUSE TRAFFIC OFFENDER PROGRAM (SATOP)	FY2009	FY2008	FY2007
Offender Management Unit	343	362	405
- Adolescent Diversion Education Program	16	10	23
- Offender Education Program	126	147	140
- Weekend Intervention Program	105	100	137
<i>(See also Clinical SATOP under Substance Abuse Treatment Admissions at left)</i>			
OTHER SERVICES PROVIDED			
Co-Dependency	7	0	2
Compulsive Gambling	0	0	0
Recovery Supports	43	10	31

The demographic and clinical profile data below summarize individuals who were admitted to substance abuse treatment services, based on their first admission during the fiscal year. Individuals who were admitted only to non-clinical SATOP and/or non-substance abuse services are not included in the profile.

	FY2009	FY2008	FY2007		FY2009	FY2008	FY2007
GENDER				MARITAL / FAMILY STATUS			
Male	453	446	462	Never Married	331	308	350
Female	206	177	205	Married / Co-habiting	162	142	170
				Previously Married	166	173	146
AGE				PRIMARY DRUG PROBLEM			
Under 18	53	34	72	Alcohol	331	332	327
18 to 24	142	139	175	Marijuana / Hashish	173	159	191
25 to 29	115	111	101	Cocaine (Total)	20	16	24
30 to 34	80	96	77	- Crack	6	7	6
35 to 39	78	73	86	Stimulant (Total)	65	74	86
40 to 44	65	63	59	- Methamphetamine	64	73	85
45 to 54	102	89	87	Heroin	8	10	7
55 and Over	24	18	10	Analgesic Except Heroin	43	16	16
				- Non-Prescription Methadone	3	0	2
RACE / ETHNICITY				PCP, LSD, other Hallucinogen	3	4	2
Caucasian	619	575	618	Tranquilizer	3	6	4
African American	17	12	15	Inhalant	1	0	4
Native American / Alaskan	1	1	2	Sedative	5	2	0
Asian / Pacific Islander	1	1	2	Other Medication or Illicit Drug	7	3	5
Hispanic	14	26	27	Average Age of First Use of Drug	16.3	16.7	16.1
				INJECTION DRUG USE			
EDUCATION				Total Injection Users at Admission	68	75	74
Less than High School Diploma	227	202	238	- Daily Injection Use	9	4	8
High School Grad or G.E.D.	361	349	355	- Weekly Injection Use	7	8	9
A.A. Degree Or Some College	57	64	65	- Less than Weekly Injection Use	52	63	57
Bachelor Or Advanced Degree	14	7	7				
				TREATMENT REFERRAL SOURCE			
EMPLOYMENT				Self / Family / Friend	137	84	94
Employed	226	260	256	School	1	1	1
Unemployed	278	234	248	Mental Health Provider	7	9	8
Not in Labor Force	155	128	163	Health Care Provider	7	3	11
				Court / Criminal Justice	402	458	471
LIVING ARRANGEMENT				Other	105	67	82
Independent Living	547	486	516	SPECIAL POPULATIONS			
Dependent Living	70	68	115	Pregnant When Admitted to Any Episode	16	6	6
Homeless	9	6	6	Military Veteran	22	33	38
				Special Education Services Needed	45	82	77
LIFETIME DUI / DWI ARRESTS				Co-Occurring Psychological Problems	156	161	151
0	346	276	332	Co-Occurring Developmental Problems	10	13	
1 or 2	198	214	150				
3 or More	115	132	85				

SERVICE AREA 14

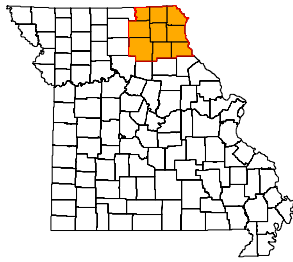

ADA REGION Central
ADA SERVICE AREA 14
FIPS COUNTY CODE Not Applicable
2008 POPULATION 105,054
2009 POPULATION 105,114

2008 POPULATION PROFILE BY AGE GROUP

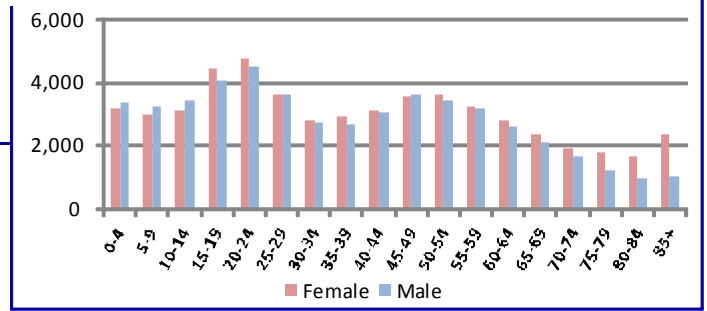

BIRTH FACTORS				HIV DISEASE RISK FACTORS			
	2008	2007	2006		2008	2007	2006
Resident Births--Total	1,384	1,440	1,355	New HIV/AIDS Cases--Total **	0	3	0
Pregnant Smoking Reported	318	385	324	Injection Drug Use + MSM ***	0	0	0
Pregnant Drinking Reported	3	5	2	Injection Drug Use, no MSM	0	1	0
HOSPITAL / EMERGENCY ROOM				DEATHS			
	2008	2007	2006		2008	2007	2006
Alcohol Related--Total	814	768	780	Resident Deaths--Total	1,211	1,256	1,232
Direct Hospitalizations	195	196	217	Alcohol Induced Deaths	7	3	3
Emergency Room Hospitalizations	314	325	332	Drug Induced Deaths	4	14	5
Emergency Room Outpatient	305	247	231	Smoking Induced Deaths	218	227	207
Drug Related--Total	457	466	462	JUVENILE COURT REFERRALS			
Direct Hospitalizations	151	134	149		2008	2007	2006
Emergency Room Hospitalizations	190	180	159	Law Violation Offenses--Total	668	783	705
Emergency Room Outpatient	116	152	154	Violent Offenses	160	223	219
TRAFFIC -- IMPAIRED DRIVER				Alcohol Offenses	65	54	34
	2008	2007	2006	Drug Offenses	31	42	43
Alcohol Involved Crashes--Total	113	130	125	Status Offenses--Total	761	986	1,003
Fatal Crashes	4	4	4	Truancy	106	176	170
Injury Crashes	51	45	43	Beyond Parental Control	170	202	197
Property Damage Crashes	58	81	78	Runaway / Absent From Home	45	22	43
Crash Fatalities	4	7	4	Injurious Behavior	392	512	539
Crash Injuries	58	74	57	Abuse/Neglect/Custody--Total	468	638	604
Drug Involved Crashes--Total	11	7	12	Abuse	178	202	165
Fatal Crashes	0	0	0	Neglect	288	417	432
Injury Crashes	5	2	5	Custody Disputes	2	19	7
Property Damage Crashes	6	5	7	Out-of-Home Placements--Total	131	137	135
Crash Fatalities	0	0	0	Parental Alcohol Use Related	13	3	5
Crash Injuries	6	2	7	Parental Drug Use Related	19	27	21
POLICE REPORTS				Parental Alcohol and Drug Use	3	2	8
	2008	2007	2006	Child Removed for Other Reason	96	105	101
DWI/DUI Arrests *	730	710	850	CRIMINAL JUSTICE			
Liquor Law Arrests	460	503	571		FY2009	FY2008	FY2007
Drug Arrests	363	489	535	Drug Court Participants	128	140	129
Methamphetamine Lab Incidents	41	49	65	Probation/Parole Openings--Total	694	704	709
Violent Offenses	234	309	346	Probation/Parole Openings--Drug	229	243	241
Property Offenses	2,540	2,950	2,898	Probation/Parole Openings--DWI	80	68	55
Domestic Violence Reports	391	705	677	Prison Admissions--Total	342	373	393
SCHOOL REPORTS				Prison Admissions--Drug	110	131	154
	2008-2009	2007-2008	2006-2007	Prison Admissions--DWI	27	29	28
Enrollment Grades 9-12	4,970	5,082	5,166	EMPLOYMENT			
Drop-outs	175	183	151		2009	2008	2007
Drop-out Rate	3.5%	3.6%	2.9%	Labor Force	56,084	54,475	55,491
Alcohol Discipline Incidents	9	7	3	Employed	51,366	51,439	52,771
Drug Discipline Incidents	16	8	23	Unemployed	4,718	3,036	2,720
Tobacco Discipline Incidents	1	1	0	Unemployment Rate	8.4%	5.6%	4.9%

* DWI/DUI data are revised from previous reports. Data in this report are based on DWI Tracking System (DWITS) managed by Missouri State Highway Patrol.

** Counts in this profile do not include individuals incarcerated in state prisons. HIV data have been updated from previous reports.

*** MSM denotes men who have sex with men as a risk factor for HIV transmission.

SERVICE AREA 14

DIVISION OF ALCOHOL AND DRUG ABUSE -- TREATMENT ADMISSIONS DATA

Individuals admitted to Division of ADA substance abuse treatment services are counted below, once for each category of service they accessed during the fiscal year. Expansion of Department of Corrections Primary Recovery Treatment in FY2009 resulted in an increase in the Primary Recovery Treatment count and a decrease in the Other Substance Abuse Treatment category.

SUBSTANCE ABUSE TREATMENT	FY2009	FY2008	FY2007
CSTAR Adolescent	83	80	113
CSTAR Women and Children	66	78	73
CSTAR General Adult	356	309	352
CSTAR Opioid	0	0	0
Primary Recovery Detoxification	113	89	129
Primary Recovery Treatment	492	426	440
Clinical SATOP (CIP, YCIP, SROP)	84	65	70
Other Substance Abuse Treatment	31	74	65

SUBSTANCE ABUSE TRAFFIC OFFENDER PROGRAM (SATOP)	FY2009	FY2008	FY2007
Offender Management Unit	645	472	621
- Adolescent Diversion Education Program	123	88	101
- Offender Education Program	176	150	221
- Weekend Intervention Program	135	134	178
<i>(See also Clinical SATOP under Substance Abuse Treatment Admissions at left)</i>			
OTHER SERVICES PROVIDED			
Co-Dependency	10	16	35
Compulsive Gambling	0	0	1
Recovery Supports	24	18	69

The demographic and clinical profile data below summarize individuals who were admitted to substance abuse treatment services, based on their first admission during the fiscal year. Individuals who were admitted only to non-clinical SATOP and/or non-substance abuse services are not included in the profile.

	FY2009	FY2008	FY2007		FY2009	FY2008	FY2007
GENDER				MARITAL / FAMILY STATUS			
Male	757	722	762	Never Married	559	537	577
Female	266	229	270	Married / Co-habiting	235	207	246
				Previously Married	229	207	208
AGE				PRIMARY DRUG PROBLEM			
Under 18	92	87	118	Alcohol	516	452	504
18 to 24	258	268	257	Marijuana / Hashish	325	331	315
25 to 29	172	159	158	Cocaine (Total)	46	59	76
30 to 34	112	100	109	- Crack	18	32	40
35 to 39	109	100	119	Stimulant (Total)	85	80	96
40 to 44	101	97	121	- Methamphetamine	81	76	90
45 to 54	145	121	119	Heroin	4	6	9
55 and Over	34	19	31	Analgesic Except Heroin	26	12	16
				- Non-Prescription Methadone	2	1	0
RACE / ETHNICITY				PCP, LSD, other Hallucinogen	4	1	1
Caucasian	892	817	916	Tranquilizer	6	3	5
African American	96	98	95	Inhalant	2	3	1
Native American / Alaskan	1	1	3	Sedative	0	0	2
Asian / Pacific Islander	1	0	2	Other Medication or Illicit Drug	9	4	4
Hispanic	11	15	12	Average Age of First Use of Drug	16.5	16.1	16.8
				INJECTION DRUG USE			
EDUCATION				Total Injection Users at Admission	83	80	77
Less than High School Diploma	384	386	412	- Daily Injection Use	9	5	12
High School Grad or G.E.D.	485	449	475	- Weekly Injection Use	12	12	7
A.A. Degree Or Some College	147	112	122	- Less than Weekly Injection Use	62	63	58
Bachelor Or Advanced Degree	7	4	21				
				TREATMENT REFERRAL SOURCE			
EMPLOYMENT				Self / Family / Friend	128	123	128
Employed	400	384	365	School	1	3	1
Unemployed	288	307	405	Mental Health Provider	14	13	16
Not in Labor Force	335	260	261	Health Care Provider	19	13	17
				Court / Criminal Justice	749	692	756
LIVING ARRANGEMENT				Other	112	106	114
Independent Living	835	777	821	SPECIAL POPULATIONS			
Dependent Living	148	135	169	Pregnant When Admitted to Any Episode	7	11	9
Homeless	16	12	13	Military Veteran	44	46	62
				Special Education Services Needed	111	150	129
LIFETIME DUI / DWI ARRESTS				Co-Occurring Psychological Problems	340	260	241
0	540	527	518	Co-Occurring Developmental Problems	44	48	
1 or 2	311	277	226				
3 or More	172	147	121				

SERVICE AREA 15

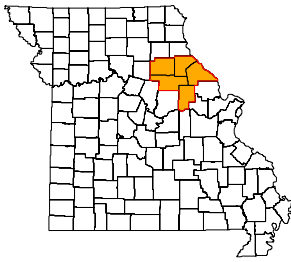

ADA REGION Central
ADA SERVICE AREA 15
FIPS COUNTY CODE Not Applicable
2008 POPULATION 74,941
2009 POPULATION 74,287

2008 POPULATION PROFILE BY AGE GROUP

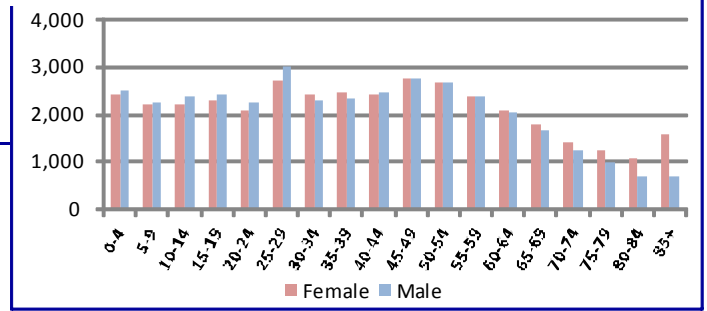

BIRTH FACTORS				HIV DISEASE RISK FACTORS			
	2008	2007	2006		2008	2007	2006
Resident Births--Total	1,044	970	1,009	New HIV/AIDS Cases--Total **	1	2	0
Pregnant Smoking Reported	315	273	302	Injection Drug Use + MSM ***	0	1	0
Pregnant Drinking Reported	17	9	16	Injection Drug Use, no MSM	0	0	0
HOSPITAL / EMERGENCY ROOM				DEATHS			
	2008	2007	2006		2008	2007	2006
Alcohol Related--Total	560	687	527	Resident Deaths--Total	838	830	849
Direct Hospitalizations	172	145	104	Alcohol Induced Deaths	4	1	3
Emergency Room Hospitalizations	166	236	213	Drug Induced Deaths	9	6	9
Emergency Room Outpatient	222	306	210	Smoking Induced Deaths	153	172	146
Drug Related--Total	529	514	451	JUVENILE COURT REFERRALS			
Direct Hospitalizations	183	145	119		2008	2007	2006
Emergency Room Hospitalizations	139	169	154	Law Violation Offenses--Total	419	480	487
Emergency Room Outpatient	207	200	178	Violent Offenses	104	127	118
TRAFFIC -- IMPAIRED DRIVER				Alcohol Offenses	43	30	32
	2008	2007	2006	Drug Offenses	26	25	23
Alcohol Involved Crashes--Total	103	107	112	Status Offenses--Total	321	309	253
Fatal Crashes	7	8	3	Truancy	58	28	30
Injury Crashes	47	63	62	Beyond Parental Control	21	19	19
Property Damage Crashes	49	36	47	Runaway / Absent From Home	46	35	34
Crash Fatalities	7	9	7	Injurious Behavior	125	143	82
Crash Injuries	60	103	82	Abuse/Neglect/Custody--Total	139	145	136
Drug Involved Crashes--Total	17	16	13	Abuse	53	53	52
Fatal Crashes	2	0	1	Neglect	79	81	68
Injury Crashes	6	7	3	Custody Disputes	7	11	16
Property Damage Crashes	9	9	9	Out-of-Home Placements--Total	70	50	50
Crash Fatalities	2	0	1	Parental Alcohol Use Related	2	6	0
Crash Injuries	6	10	6	Parental Drug Use Related	11	4	6
POLICE REPORTS				Parental Alcohol and Drug Use	2	2	2
	2008	2007	2006	Child Removed for Other Reason	55	38	42
DWI/DUI Arrests *	486	511	607	CRIMINAL JUSTICE			
Liquor Law Arrests	140	194	166		FY2009	FY2008	FY2007
Drug Arrests	336	417	513	Drug Court Participants	26	21	14
Methamphetamine Lab Incidents	57	37	35	Probation/Parole Openings--Total	636	620	548
Violent Offenses	161	157	155	Probation/Parole Openings--Drug	201	211	173
Property Offenses	1,323	1,277	1,221	Probation/Parole Openings--DWI	48	30	29
Domestic Violence Reports	565	662	616	Prison Admissions--Total	333	315	302
SCHOOL REPORTS				Prison Admissions--Drug	111	108	117
	2008-2009	2007-2008	2006-2007	Prison Admissions--DWI	27	19	23
Enrollment Grades 9-12	3,436	3,457	3,468	EMPLOYMENT			
Drop-outs	89	116	147		2009	2008	2007
Drop-out Rate	2.6%	3.4%	4.2%	Labor Force	37,644	37,304	37,076
Alcohol Discipline Incidents	6	4	6	Employed	33,865	34,994	35,181
Drug Discipline Incidents	11	4	17	Unemployed	3,779	2,310	1,895
Tobacco Discipline Incidents	0	0	0	Unemployment Rate	10.0%	6.2%	5.1%

* DWI/DUI data are revised from previous reports. Data in this report are based on DWI Tracking System (DWITS) managed by Missouri State Highway Patrol.

** Counts in this profile do not include individuals incarcerated in state prisons. HIV data have been updated from previous reports.

*** MSM denotes men who have sex with men as a risk factor for HIV transmission.

SERVICE AREA 15

DIVISION OF ALCOHOL AND DRUG ABUSE -- TREATMENT ADMISSIONS DATA

Individuals admitted to Division of ADA substance abuse treatment services are counted below, once for each category of service they accessed during the fiscal year. Expansion of Department of Corrections Primary Recovery Treatment in FY2009 resulted in an increase in the Primary Recovery Treatment count and a decrease in the Other Substance Abuse Treatment category.

SUBSTANCE ABUSE TREATMENT	FY2009	FY2008	FY2007
CSTAR Adolescent	50	54	82
CSTAR Women and Children	71	66	71
CSTAR General Adult	32	23	31
CSTAR Opioid	0	1	1
Primary Recovery Detoxification	70	70	100
Primary Recovery Treatment	455	316	338
Clinical SATOP (CIP, YCIP, SROP)	61	43	55
Other Substance Abuse Treatment	27	104	97

SUBSTANCE ABUSE TRAFFIC OFFENDER PROGRAM (SATOP)	FY2009	FY2008	FY2007
Offender Management Unit	421	320	435
- Adolescent Diversion Education Program	27	26	38
- Offender Education Program	142	87	182
- Weekend Intervention Program	88	100	135
<i>(See also Clinical SATOP under Substance Abuse Treatment Admissions at left)</i>			
OTHER SERVICES PROVIDED			
Co-Dependency	24	20	21
Compulsive Gambling	1	0	0
Recovery Supports	21	25	60

The demographic and clinical profile data below summarize individuals who were admitted to substance abuse treatment services, based on their first admission during the fiscal year. Individuals who were admitted only to non-clinical SATOP and/or non-substance abuse services are not included in the profile.

	FY2009	FY2008	FY2007		FY2009	FY2008	FY2007
GENDER				MARITAL / FAMILY STATUS			
Male	481	414	465	Never Married	359	314	399
Female	179	159	188	Married / Co-habiting	154	135	142
				Previously Married	147	124	108
AGE				PRIMARY DRUG PROBLEM			
Under 18	51	55	84	Alcohol	303	278	274
18 to 24	139	123	157	Marijuana / Hashish	231	179	215
25 to 29	110	100	112	Cocaine (Total)	47	50	96
30 to 34	84	69	63	- Crack	25	37	53
35 to 39	65	62	52	Stimulant (Total)	43	30	39
40 to 44	74	63	71	- Methamphetamine	42	30	37
45 to 54	112	84	100	Heroin	9	7	7
55 and Over	25	17	14	Analgesic Except Heroin	13	12	9
				- Non-Prescription Methadone	0	0	1
RACE / ETHNICITY				PCP, LSD, other Hallucinogen	1	2	1
Caucasian	553	484	563	Tranquilizer	5	5	6
African American	81	75	77	Inhalant	1	1	1
Native American / Alaskan	2	2	1	Sedative	1	0	4
Asian / Pacific Islander	0	0	1	Other Medication or Illicit Drug	6	6	0
Hispanic	6	3	7	Average Age of First Use of Drug	16.1	17.0	16.8
				INJECTION DRUG USE			
EDUCATION				Total Injection Users at Admission	49	43	34
Less than High School Diploma	243	236	268	- Daily Injection Use	9	6	5
High School Grad or G.E.D.	323	264	304	- Weekly Injection Use	5	7	7
A.A. Degree Or Some College	85	67	68	- Less than Weekly Injection Use	35	30	22
Bachelor Or Advanced Degree	9	3	8				
				TREATMENT REFERRAL SOURCE			
EMPLOYMENT				Self / Family / Friend	83	100	125
Employed	235	203	268	School	1	0	1
Unemployed	234	217	216	Mental Health Provider	9	7	12
Not in Labor Force	190	150	166	Health Care Provider	14	14	11
				Court / Criminal Justice	513	418	444
LIVING ARRANGEMENT				Other	40	33	60
Independent Living	562	466	535	SPECIAL POPULATIONS			
Dependent Living	73	81	105	Pregnant When Admitted to Any Episode	8	6	6
Homeless	9	13	3	Military Veteran	27	30	23
				Special Education Services Needed	78	62	61
LIFETIME DUI / DWI ARRESTS				Co-Occurring Psychological Problems	207	127	133
0	319	299	316	Co-Occurring Developmental Problems	37	15	
1 or 2	201	166	158				
3 or More	140	105	84				

SERVICE AREA 16

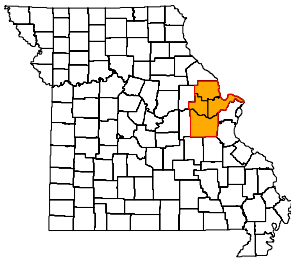

ADA REGION Eastern
ADA SERVICE AREA 16
FIPS COUNTY CODE Not Applicable
2008 POPULATION 534,341
2009 POPULATION 541,426

2008 POPULATION PROFILE BY AGE GROUP

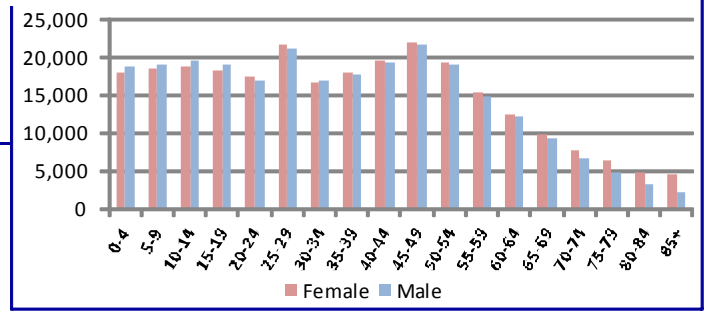

BIRTH FACTORS	2008	2007	2006
Resident Births--Total	7,339	7,278	7,151
Pregnant Smoking Reported	1,035	1,056	1,107
Pregnant Drinking Reported	29	27	35

HIV DISEASE RISK FACTORS	2008	2007	2006
New HIV/AIDS Cases--Total **	13	17	13
Injection Drug Use + MSM ***	1	1	0
Injection Drug Use, no MSM	0	1	0

HOSPITAL / EMERGENCY ROOM	2008	2007	2006
Alcohol Related--Total	4,551	4,142	4,001
Direct Hospitalizations	1,100	955	943
Emergency Room Hospitalizations	1,909	1,646	1,573
Emergency Room Outpatient	1,542	1,541	1,485
Drug Related--Total	3,450	3,103	2,617
Direct Hospitalizations	1,043	912	658
Emergency Room Hospitalizations	1,291	1,125	962
Emergency Room Outpatient	1,116	1,066	997

DEATHS	2008	2007	2006
Resident Deaths--Total	3,828	3,452	3,497
Alcohol Induced Deaths	30	15	26
Drug Induced Deaths	73	51	61
Smoking Induced Deaths	706	640	629

TRAFFIC -- IMPAIRED DRIVER	2008	2007	2006
Alcohol Involved Crashes--Total	702	704	701
Fatal Crashes	18	20	20
Injury Crashes	272	274	298
Property Damage Crashes	412	410	383
Crash Fatalities	19	21	24
Crash Injuries	322	392	418
Drug Involved Crashes--Total	94	110	59
Fatal Crashes	3	1	2
Injury Crashes	32	38	21
Property Damage Crashes	59	71	36
Crash Fatalities	4	1	2
Crash Injuries	32	61	32

JUVENILE COURT REFERRALS	2008	2007	2006
Law Violation Offenses--Total	2,981	3,108	3,115
Violent Offenses	556	690	735
Alcohol Offenses	211	187	194
Drug Offenses	311	346	335
Status Offenses--Total	1,237	1,404	1,040
Truancy	530	667	331
Beyond Parental Control	66	63	74
Runaway / Absent From Home	438	481	468
Injurious Behavior	147	137	113
Abuse/Neglect/Custody--Total	787	747	798
Abuse	92	59	63
Neglect	673	665	709
Custody Disputes	22	23	26
Out-of-Home Placements--Total	267	287	310
Parental Alcohol Use Related	11	9	8
Parental Drug Use Related	70	76	90
Parental Alcohol and Drug Use	1	10	13
Child Removed for Other Reason	185	192	199

POLICE REPORTS	2008	2007	2006
DWI/DUI Arrests *	3,676	3,584	3,596
Liquor Law Arrests	884	926	897
Drug Arrests	2,801	2,669	2,593
Methamphetamine Lab Incidents	282	230	229
Violent Offenses	1,154	1,073	1,014
Property Offenses	12,186	12,445	11,842
Domestic Violence Reports	2,888	3,426	3,429

CRIMINAL JUSTICE	FY2009	FY2008	FY2007
Drug Court Participants	566	477	403
Probation/Parole Openings--Total	2,938	2,677	2,545
Probation/Parole Openings--Drug	890	803	844
Probation/Parole Openings--DWI	218	233	204
Prison Admissions--Total	1,236	1,233	1,203
Prison Admissions--Drug	378	393	367
Prison Admissions--DWI	116	123	112

SCHOOL REPORTS	2008-2009	2007-2008	2006-2007
Enrollment Grades 9-12	27,010	27,471	27,161
Drop-outs	849	789	824
Drop-out Rate	3.1%	2.9%	3.0%
Alcohol Discipline Incidents	63	55	50
Drug Discipline Incidents	367	332	229
Tobacco Discipline Incidents	7	4	7

EMPLOYMENT	2009	2008	2007
Labor Force	291,257	286,104	283,814
Employed	262,983	268,554	270,833
Unemployed	28,274	17,550	12,981
Unemployment Rate	9.7%	6.1%	4.6%

* DWI/DUI data are revised from previous reports. Data in this report are based on DWI Tracking System (DWITS) managed by Missouri State Highway Patrol.

** Counts in this profile do not include individuals incarcerated in state prisons. HIV data have been updated from previous reports.

*** MSM denotes men who have sex with men as a risk factor for HIV transmission.

SERVICE AREA 16

DIVISION OF ALCOHOL AND DRUG ABUSE -- TREATMENT ADMISSIONS DATA

Individuals admitted to Division of ADA substance abuse treatment services are counted below, once for each category of service they accessed during the fiscal year. Expansion of Department of Corrections Primary Recovery Treatment in FY2009 resulted in an increase in the Primary Recovery Treatment count and a decrease in the Other Substance Abuse Treatment category.

SUBSTANCE ABUSE TREATMENT	FY2009	FY2008	FY2007
CSTAR Adolescent	169	115	170
CSTAR Women and Children	273	233	307
CSTAR General Adult	54	62	63
CSTAR Opioid	50	46	48
Primary Recovery Detoxification	193	160	145
Primary Recovery Treatment	1,003	798	836
Clinical SATOP (CIP, YCIP, SROP)	616	668	759
Other Substance Abuse Treatment	56	173	164

SUBSTANCE ABUSE TRAFFIC OFFENDER PROGRAM (SATOP)	FY2009	FY2008	FY2007
Offender Management Unit	3,474	2,593	3,318
- Adolescent Diversion Education Program	265	171	193
- Offender Education Program	1,263	822	1,257
- Weekend Intervention Program	774	604	776
<i>(See also Clinical SATOP under Substance Abuse Treatment Admissions at left)</i>			
OTHER SERVICES PROVIDED			
Co-Dependency	47	35	48
Compulsive Gambling	17	31	27
Recovery Supports	146	59	239

The demographic and clinical profile data below summarize individuals who were admitted to substance abuse treatment services, based on their first admission during the fiscal year. Individuals who were admitted only to non-clinical SATOP and/or non-substance abuse services are not included in the profile.

	FY2009	FY2008	FY2007		FY2009	FY2008	FY2007
GENDER				MARITAL / FAMILY STATUS			
Male	1,507	1,414	1,582	Never Married	1,283	1,173	1,353
Female	630	588	670	Married / Co-habiting	427	436	496
				Previously Married	424	392	399
AGE				PRIMARY DRUG PROBLEM			
Under 18	183	132	192	Alcohol	1,104	1,092	1,192
18 to 24	517	461	543	Marijuana / Hashish	460	399	492
25 to 29	382	390	438	Cocaine (Total)	77	123	168
30 to 34	262	229	247	- Crack	49	91	107
35 to 39	243	232	235	Stimulant (Total)	127	117	137
40 to 44	205	217	249	- Methamphetamine	121	106	129
45 to 54	277	278	289	Heroin	269	184	174
55 and Over	68	63	59	Analgesic Except Heroin	64	54	54
				- Non-Prescription Methadone	1	3	2
RACE / ETHNICITY				PCP, LSD, other Hallucinogen	3	2	10
Caucasian	1,977	1,858	2,108	Tranquilizer	21	13	15
African American	82	82	92	Inhalant	3	2	0
Native American / Alaskan	3	1	2	Sedative	3	1	1
Asian / Pacific Islander	4	2	3	Other Medication or Illicit Drug	6	12	2
Hispanic	34	28	26	Average Age of First Use of Drug	16.7	17.0	17.0
				INJECTION DRUG USE			
EDUCATION				Total Injection Users at Admission	331	272	261
Less than High School Diploma	723	655	771	- Daily Injection Use	118	79	76
High School Grad or G.E.D.	943	892	1,007	- Weekly Injection Use	75	67	44
A.A. Degree Or Some College	387	385	388	- Less than Weekly Injection Use	138	126	141
Bachelor Or Advanced Degree	84	68	72				
				TREATMENT REFERRAL SOURCE			
EMPLOYMENT				Self / Family / Friend	548	465	485
Employed	746	871	1,009	School	10	7	12
Unemployed	841	655	646	Mental Health Provider	31	27	37
Not in Labor Force	550	474	594	Health Care Provider	46	27	44
				Court / Criminal Justice	1,349	1,366	1,392
LIVING ARRANGEMENT				Other	152	109	281
Independent Living	1,681	1,653	1,846	SPECIAL POPULATIONS			
Dependent Living	295	229	293	Pregnant When Admitted to Any Episode	40	25	37
Homeless	68	45	39	Military Veteran	57	38	79
				Special Education Services Needed	111	98	69
LIFETIME DUI / DWI ARRESTS				Co-Occurring Psychological Problems	604	532	512
0	962	821	938	Co-Occurring Developmental Problems	30	57	
1 or 2	741	762	750				
3 or More	434	417	446				

SERVICE AREA 17

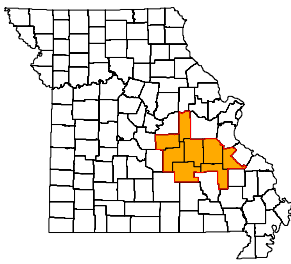

ADA REGION Southeast
ADA SERVICE AREA 17
FIPS COUNTY CODE Not Applicable
2008 POPULATION 203,062
2009 POPULATION 203,349

2008 POPULATION PROFILE BY AGE GROUP

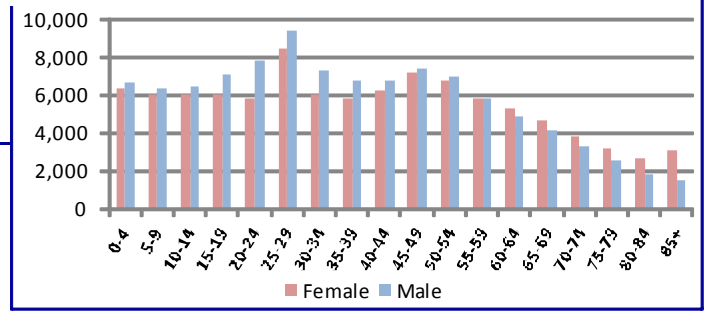

BIRTH FACTORS	2008	2007	2006
Resident Births--Total	2,592	2,756	2,716
Pregnant Smoking Reported	711	794	748
Pregnant Drinking Reported	4	11	4

HIV DISEASE RISK FACTORS	2008	2007	2006
New HIV/AIDS Cases--Total **	5	10	1
Injection Drug Use + MSM ***	1	1	0
Injection Drug Use, no MSM	1	2	0

HOSPITAL / EMERGENCY ROOM	2008	2007	2006
Alcohol Related--Total	1,620	1,793	1,613
Direct Hospitalizations	441	416	408
Emergency Room Hospitalizations	508	609	554
Emergency Room Outpatient	671	768	651
Drug Related--Total	1,709	1,661	1,569
Direct Hospitalizations	455	415	394
Emergency Room Hospitalizations	485	542	494
Emergency Room Outpatient	769	704	681

DEATHS	2008	2007	2006
Resident Deaths--Total	2,434	2,296	2,143
Alcohol Induced Deaths	7	11	11
Drug Induced Deaths	36	44	50
Smoking Induced Deaths	469	426	387

TRAFFIC -- IMPAIRED DRIVER	2008	2007	2006
Alcohol Involved Crashes--Total	291	316	363
Fatal Crashes	10	20	14
Injury Crashes	160	155	165
Property Damage Crashes	121	141	184
Crash Fatalities	10	21	17
Crash Injuries	198	223	241
Drug Involved Crashes--Total	60	50	53
Fatal Crashes	4	1	2
Injury Crashes	23	30	23
Property Damage Crashes	33	19	28
Crash Fatalities	3	1	3
Crash Injuries	37	49	36

JUVENILE COURT REFERRALS	2008	2007	2006
Law Violation Offenses--Total	1,343	1,330	1,283
Violent Offenses	541	447	513
Alcohol Offenses	63	75	54
Drug Offenses	79	119	104
Status Offenses--Total	610	786	698
Truancy	180	226	252
Beyond Parental Control	194	210	203
Runaway / Absent From Home	69	98	71
Injurious Behavior	135	194	94
Abuse/Neglect/Custody--Total	469	390	376
Abuse	134	69	84
Neglect	247	252	242
Custody Disputes	88	69	50
Out-of-Home Placements--Total	211	228	256
Parental Alcohol Use Related	15	5	15
Parental Drug Use Related	53	78	82
Parental Alcohol and Drug Use	13	8	15
Child Removed for Other Reason	130	137	144

POLICE REPORTS	2008	2007	2006
DWI/DUI Arrests *	1,434	1,364	1,486
Liquor Law Arrests	607	732	545
Drug Arrests	1,199	1,693	2,196
Methamphetamine Lab Incidents	170	144	125
Violent Offenses	459	695	756
Property Offenses	4,929	5,426	5,302
Domestic Violence Reports	886	1,011	1,048

CRIMINAL JUSTICE	FY2009	FY2008	FY2007
Drug Court Participants	137	125	77
Probation/Parole Openings--Total	1,578	1,505	1,516
Probation/Parole Openings--Drug	543	533	599
Probation/Parole Openings--DWI	72	84	58
Prison Admissions--Total	807	839	754
Prison Admissions--Drug	244	274	262
Prison Admissions--DWI	37	45	29

SCHOOL REPORTS	2008-2009	2007-2008	2006-2007
Enrollment Grades 9-12	10,440	10,166	10,457
Drop-outs	323	392	314
Drop-out Rate	3.1%	3.9%	3.0%
Alcohol Discipline Incidents	14	53	54
Drug Discipline Incidents	58	45	71
Tobacco Discipline Incidents	8	11	4

EMPLOYMENT	2009	2008	2007
Labor Force	100,355	98,202	98,116
Employed	90,083	91,084	92,269
Unemployed	10,272	7,118	5,847
Unemployment Rate	10.2%	7.2%	6.0%

* DWI/DUI data are revised from previous reports. Data in this report are based on DWI Tracking System (DWITS) managed by Missouri State Highway Patrol.
 ** Counts in this profile do not include individuals incarcerated in state prisons. HIV data have been updated from previous reports.
 *** MSM denotes men who have sex with men as a risk factor for HIV transmission.

SERVICE AREA 17

DIVISION OF ALCOHOL AND DRUG ABUSE -- TREATMENT ADMISSIONS DATA

Individuals admitted to Division of ADA substance abuse treatment services are counted below, once for each category of service they accessed during the fiscal year. Expansion of Department of Corrections Primary Recovery Treatment in FY2009 resulted in an increase in the Primary Recovery Treatment count and a decrease in the Other Substance Abuse Treatment category.

SUBSTANCE ABUSE TREATMENT	FY2009	FY2008	FY2007
CSTAR Adolescent	160	99	155
CSTAR Women and Children	93	78	68
CSTAR General Adult	383	300	305
CSTAR Opioid	5	2	2
Primary Recovery Detoxification	157	96	97
Primary Recovery Treatment	1,630	1,154	1,231
Clinical SATOP (CIP, YCIP, SROP)	122	97	147
Other Substance Abuse Treatment	126	498	655

SUBSTANCE ABUSE TRAFFIC OFFENDER PROGRAM (SATOP)	FY2009	FY2008	FY2007
Offender Management Unit	1,071	886	1,148
- Adolescent Diversion Education Program	9	9	11
- Offender Education Program	422	368	604
- Weekend Intervention Program	346	273	309
<i>(See also Clinical SATOP under Substance Abuse Treatment Admissions at left)</i>			
OTHER SERVICES PROVIDED			
Co-Dependency	68	27	20
Compulsive Gambling	5	3	3
Recovery Supports	107	77	236

The demographic and clinical profile data below summarize individuals who were admitted to substance abuse treatment services, based on their first admission during the fiscal year. Individuals who were admitted only to non-clinical SATOP and/or non-substance abuse services are not included in the profile.

	FY2009	FY2008	FY2007		FY2009	FY2008	FY2007
GENDER				MARITAL / FAMILY STATUS			
Male	1,543	1,363	1,586	Never Married	1,117	974	1,142
Female	737	608	664	Married / Co-habiting	646	571	619
				Previously Married	516	419	488
AGE				PRIMARY DRUG PROBLEM			
Under 18	166	108	161	Alcohol	845	747	802
18 to 24	488	401	518	Marijuana / Hashish	698	555	700
25 to 29	448	378	419	Cocaine (Total)	63	80	73
30 to 34	299	274	284	- Crack	35	45	44
35 to 39	246	237	288	Stimulant (Total)	296	336	464
40 to 44	235	243	240	- Methamphetamine	288	320	445
45 to 54	334	290	292	Heroin	79	54	52
55 and Over	64	40	48	Analgesic Except Heroin	244	152	108
				- Non-Prescription Methadone	2	4	0
RACE / ETHNICITY				PCP, LSD, other Hallucinogen	3	1	2
Caucasian	2,165	1,854	2,137	Tranquilizer	31	33	29
African American	65	73	72	Inhalant	5	5	7
Native American / Alaskan	2	0	6	Sedative	5	3	6
Asian / Pacific Islander	0	0	3	Other Medication or Illicit Drug	11	3	6
Hispanic	25	18	29	Average Age of First Use of Drug	17.4	17.7	17.9
				INJECTION DRUG USE			
EDUCATION				Total Injection Users at Admission	352	264	266
Less than High School Diploma	924	804	952	- Daily Injection Use	57	33	28
High School Grad or G.E.D.	1,046	867	1,012	- Weekly Injection Use	72	34	49
A.A. Degree Or Some College	286	277	250	- Less than Weekly Injection Use	223	197	189
Bachelor Or Advanced Degree	24	20	24				
				TREATMENT REFERRAL SOURCE			
EMPLOYMENT				Self / Family / Friend	526	456	419
Employed	636	707	828	School	6	4	3
Unemployed	984	763	778	Mental Health Provider	65	41	59
Not in Labor Force	660	499	642	Health Care Provider	74	30	63
				Court / Criminal Justice	1,408	1,250	1,464
LIVING ARRANGEMENT				Other	201	189	240
Independent Living	1,947	1,693	1,873	SPECIAL POPULATIONS			
Dependent Living	265	193	245	Pregnant When Admitted to Any Episode	33	19	18
Homeless	48	52	47	Military Veteran	116	92	117
				Special Education Services Needed	263	181	154
LIFETIME DUI / DWI ARRESTS				Co-Occurring Psychological Problems	834	649	532
0	1,448	1,183	1,211	Co-Occurring Developmental Problems	128	90	
1 or 2	544	499	456				
3 or More	288	287	234				

SERVICE AREA 18

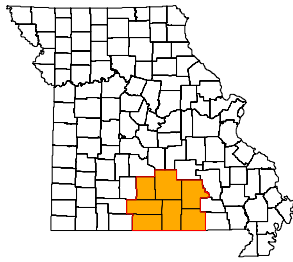

ADA REGION Southeast
ADA SERVICE AREA 18
FIPS COUNTY CODE Not Applicable
2008 POPULATION 123,364
2009 POPULATION 122,967

2008 POPULATION PROFILE BY AGE GROUP

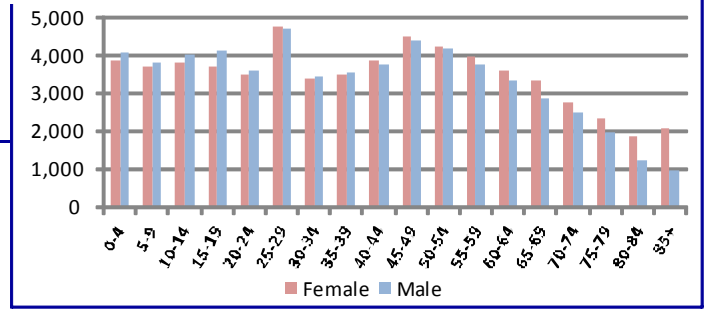

BIRTH FACTORS	2008	2007	2006	HIV DISEASE RISK FACTORS	2008	2007	2006
Resident Births--Total	1,664	1,610	1,614	New HIV/AIDS Cases--Total **	4	4	3
Pregnant Smoking Reported	461	428	466	Injection Drug Use + MSM ***	0	1	0
Pregnant Drinking Reported	6	9	6	Injection Drug Use, no MSM	2	0	1
HOSPITAL / EMERGENCY ROOM	2008	2007	2006	DEATHS	2008	2007	2006
Alcohol Related--Total	1,342	1,074	935	Resident Deaths--Total	1,505	1,466	1,478
Direct Hospitalizations	206	211	208	Alcohol Induced Deaths	9	6	12
Emergency Room Hospitalizations	437	423	394	Drug Induced Deaths	19	13	20
Emergency Room Outpatient	699	440	333	Smoking Induced Deaths	280	276	285
Drug Related--Total	978	838	791	JUVENILE COURT REFERRALS	2008	2007	2006
Direct Hospitalizations	235	217	246	Law Violation Offenses--Total	559	522	592
Emergency Room Hospitalizations	373	340	308	Violent Offenses	135	108	137
Emergency Room Outpatient	370	281	237	Alcohol Offenses	33	22	36
TRAFFIC -- IMPAIRED DRIVER	2008	2007	2006	Drug Offenses	33	64	41
Alcohol Involved Crashes--Total	185	198	200	Status Offenses--Total	951	1,110	1,124
Fatal Crashes	7	9	12	Truancy	360	440	329
Injury Crashes	91	106	105	Beyond Parental Control	171	189	232
Property Damage Crashes	87	83	83	Runaway / Absent From Home	82	65	103
Crash Fatalities	7	9	14	Injurious Behavior	293	383	380
Crash Injuries	123	160	159	Abuse/Neglect/Custody--Total	342	319	248
Drug Involved Crashes--Total	28	21	26	Abuse	75	70	50
Fatal Crashes	1	1	1	Neglect	233	222	156
Injury Crashes	13	11	9	Custody Disputes	34	27	42
Property Damage Crashes	14	9	16	Out-of-Home Placements--Total	127	113	142
Crash Fatalities	1	1	1	Parental Alcohol Use Related	5	2	9
Crash Injuries	17	18	16	Parental Drug Use Related	34	29	32
POLICE REPORTS	2008	2007	2006	Parental Alcohol and Drug Use	1	0	4
DWI/DUI Arrests *	779	805	923	Child Removed for Other Reason	87	82	97
Liquor Law Arrests	297	357	393	CRIMINAL JUSTICE	FY2009	FY2008	FY2007
Drug Arrests	877	1,138	1,114	Drug Court Participants	129	137	112
Methamphetamine Lab Incidents	57	56	39	Probation/Parole Openings--Total	638	684	609
Violent Offenses	336	414	414	Probation/Parole Openings--Drug	199	213	223
Property Offenses	2,801	2,860	2,488	Probation/Parole Openings--DWI	40	41	38
Domestic Violence Reports	459	478	454	Prison Admissions--Total	350	333	313
SCHOOL REPORTS	2008-2009	2007-2008	2006-2007	Prison Admissions--Drug	92	77	81
Enrollment Grades 9-12	6,290	6,438	6,450	Prison Admissions--DWI	23	20	22
Drop-outs	175	163	203	EMPLOYMENT	2009	2008	2007
Drop-out Rate	2.8%	2.5%	3.1%	Labor Force	58,673	65,291	57,210
Alcohol Discipline Incidents	8	8	13	Employed	52,996	60,926	54,121
Drug Discipline Incidents	32	42	29	Unemployed	5,677	4,365	3,089
Tobacco Discipline Incidents	2	1	1	Unemployment Rate	9.7%	6.7%	5.4%

* DWI/DUI data are revised from previous reports. Data in this report are based on DWI Tracking System (DWITS) managed by Missouri State Highway Patrol.
 ** Counts in this profile do not include individuals incarcerated in state prisons. HIV data have been updated from previous reports.
 *** MSM denotes men who have sex with men as a risk factor for HIV transmission.

SERVICE AREA 18

DIVISION OF ALCOHOL AND DRUG ABUSE -- TREATMENT ADMISSIONS DATA

Individuals admitted to Division of ADA substance abuse treatment services are counted below, once for each category of service they accessed during the fiscal year. Expansion of Department of Corrections Primary Recovery Treatment in FY2009 resulted in an increase in the Primary Recovery Treatment count and a decrease in the Other Substance Abuse Treatment category.

SUBSTANCE ABUSE TREATMENT	FY2009	FY2008	FY2007
CSTAR Adolescent	69	62	96
CSTAR Women and Children	56	58	58
CSTAR General Adult	114	93	89
CSTAR Opioid	1	0	0
Primary Recovery Detoxification	135	106	116
Primary Recovery Treatment	475	349	533
Clinical SATOP (CIP, YCIP, SROP)	75	54	62
Other Substance Abuse Treatment	15	41	25

SUBSTANCE ABUSE TRAFFIC OFFENDER PROGRAM (SATOP)	FY2009	FY2008	FY2007
Offender Management Unit	550	431	496
- Adolescent Diversion Education Program	9	8	7
- Offender Education Program	206	138	202
- Weekend Intervention Program	178	154	185
<i>(See also Clinical SATOP under Substance Abuse Treatment Admissions at left)</i>			
OTHER SERVICES PROVIDED			
Co-Dependency	12	3	10
Compulsive Gambling	1	1	0
Recovery Supports	33	24	66

The demographic and clinical profile data below summarize individuals who were admitted to substance abuse treatment services, based on their first admission during the fiscal year. Individuals who were admitted only to non-clinical SATOP and/or non-substance abuse services are not included in the profile.

	FY2009	FY2008	FY2007		FY2009	FY2008	FY2007
GENDER				MARITAL / FAMILY STATUS			
Male	533	462	571	Never Married	351	293	379
Female	240	175	255	Married / Co-habiting	228	189	236
				Previously Married	194	155	210
AGE				PRIMARY DRUG PROBLEM			
Under 18	69	65	100	Alcohol	354	278	310
18 to 24	166	140	177	Marijuana / Hashish	217	192	248
25 to 29	146	107	109	Cocaine (Total)	7	9	20
30 to 34	90	75	129	- Crack	3	5	7
35 to 39	87	65	91	Stimulant (Total)	111	92	168
40 to 44	75	52	88	- Methamphetamine	109	91	162
45 to 54	119	114	109	Heroin	6	11	4
55 and Over	21	19	23	Analgesic Except Heroin	60	40	59
				- Non-Prescription Methadone	2	2	0
RACE / ETHNICITY				PCP, LSD, other Hallucinogen	0	0	0
Caucasian	734	616	808	Tranquilizer	12	8	12
African American	5	1	3	Inhalant	5	4	0
Native American / Alaskan	4	2	3	Sedative	1	1	2
Asian / Pacific Islander	0	0	0	Other Medication or Illicit Drug	0	2	1
Hispanic	12	10	5	Average Age of First Use of Drug	16.4	16.5	16.8
				INJECTION DRUG USE			
EDUCATION				Total Injection Users at Admission	145	123	152
Less than High School Diploma	322	300	412	- Daily Injection Use	27	16	28
High School Grad or G.E.D.	335	237	304	- Weekly Injection Use	40	25	30
A.A. Degree Or Some College	105	96	93	- Less than Weekly Injection Use	78	82	94
Bachelor Or Advanced Degree	11	4	8				
				TREATMENT REFERRAL SOURCE			
EMPLOYMENT				Self / Family / Friend	195	153	147
Employed	133	161	253	School	1	0	2
Unemployed	366	257	241	Mental Health Provider	18	33	28
Not in Labor Force	274	219	331	Health Care Provider	19	19	33
				Court / Criminal Justice	468	390	511
LIVING ARRANGEMENT				Other	71	42	105
Independent Living	663	526	646	SPECIAL POPULATIONS			
Dependent Living	88	85	134	Pregnant When Admitted to Any Episode	11	8	10
Homeless	21	22	16	Military Veteran	25	35	41
				Special Education Services Needed	106	113	125
LIFETIME DUI / DWI ARRESTS				Co-Occurring Psychological Problems	274	238	244
0	434	321	402	Co-Occurring Developmental Problems	21	25	
1 or 2	210	179	205				
3 or More	129	137	107				

SERVICE AREA 19

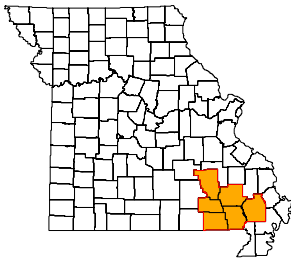

ADA REGION Southeast
ADA SERVICE AREA 19
FIPS COUNTY CODE Not Applicable
2008 POPULATION 108,793
2009 POPULATION 108,399

2008 POPULATION PROFILE BY AGE GROUP

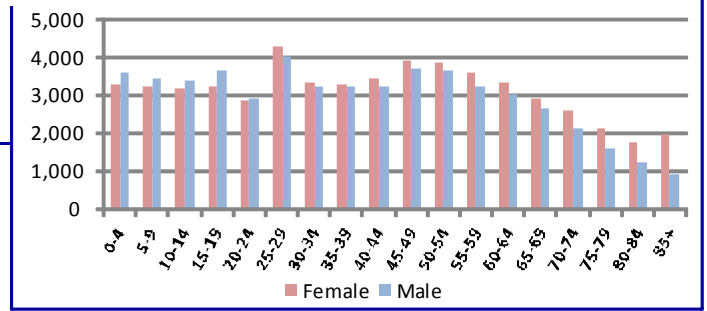

BIRTH FACTORS	2008	2007	2006	HIV DISEASE RISK FACTORS	2008	2007	2006
Resident Births--Total	1,455	1,322	1,455	New HIV/AIDS Cases--Total **	3	4	2
Pregnant Smoking Reported	462	410	470	Injection Drug Use + MSM ***	0	0	0
Pregnant Drinking Reported	3	4	5	Injection Drug Use, no MSM	0	0	0
HOSPITAL / EMERGENCY ROOM	2008	2007	2006	DEATHS	2008	2007	2006
Alcohol Related--Total	1,031	966	1,005	Resident Deaths--Total	1,459	1,427	1,420
Direct Hospitalizations	233	192	246	Alcohol Induced Deaths	10	7	6
Emergency Room Hospitalizations	413	429	379	Drug Induced Deaths	16	17	29
Emergency Room Outpatient	385	345	380	Smoking Induced Deaths	300	292	312
Drug Related--Total	892	889	981	JUVENILE COURT REFERRALS	2008	2007	2006
Direct Hospitalizations	235	209	251	Law Violation Offenses--Total	758	796	735
Emergency Room Hospitalizations	334	340	352	Violent Offenses	233	264	219
Emergency Room Outpatient	323	340	378	Alcohol Offenses	32	18	31
TRAFFIC -- IMPAIRED DRIVER	2008	2007	2006	Drug Offenses	48	71	57
Alcohol Involved Crashes--Total	244	246	233	Status Offenses--Total	338	298	278
Fatal Crashes	10	14	11	Truancy	65	68	74
Injury Crashes	114	114	122	Beyond Parental Control	110	59	62
Property Damage Crashes	120	118	100	Runaway / Absent From Home	77	75	61
Crash Fatalities	11	14	12	Injurious Behavior	27	18	15
Crash Injuries	144	165	186	Abuse/Neglect/Custody--Total	574	602	582
Drug Involved Crashes--Total	60	44	35	Abuse	174	224	180
Fatal Crashes	3	2	3	Neglect	282	253	203
Injury Crashes	22	15	14	Custody Disputes	118	125	199
Property Damage Crashes	35	27	18	Out-of-Home Placements--Total	208	173	262
Crash Fatalities	3	3	3	Parental Alcohol Use Related	8	7	13
Crash Injuries	24	32	29	Parental Drug Use Related	83	63	110
POLICE REPORTS	2008	2007	2006	Parental Alcohol and Drug Use	4	13	9
DWI/DUI Arrests *	748	886	753	Child Removed for Other Reason	113	90	130
Liquor Law Arrests	296	277	325	CRIMINAL JUSTICE	FY2009	FY2008	FY2007
Drug Arrests	629	828	854	Drug Court Participants	93	94	93
Methamphetamine Lab Incidents	118	114	45	Probation/Parole Openings--Total	904	846	924
Violent Offenses	286	247	218	Probation/Parole Openings--Drug	337	332	356
Property Offenses	2,980	3,093	2,925	Probation/Parole Openings--DWI	44	43	38
Domestic Violence Reports	584	551	620	Prison Admissions--Total	488	534	516
SCHOOL REPORTS	2008-2009	2007-2008	2006-2007	Prison Admissions--Drug	162	194	172
Enrollment Grades 9-12	5,224	5,511	5,677	Prison Admissions--DWI	28	38	33
Drop-outs	245	333	258	EMPLOYMENT	2009	2008	2007
Drop-out Rate	4.7%	6.0%	4.5%	Labor Force	54,740	54,610	54,338
Alcohol Discipline Incidents	6	4	7	Employed	49,644	50,877	50,760
Drug Discipline Incidents	67	72	58	Unemployed	5,096	3,733	3,578
Tobacco Discipline Incidents	5	8	3	Unemployment Rate	9.3%	6.8%	6.6%

* DWI/DUI data are revised from previous reports. Data in this report are based on DWI Tracking System (DWITS) managed by Missouri State Highway Patrol.

** Counts in this profile do not include individuals incarcerated in state prisons. HIV data have been updated from previous reports.

*** MSM denotes men who have sex with men as a risk factor for HIV transmission.

SERVICE AREA 19

DIVISION OF ALCOHOL AND DRUG ABUSE -- TREATMENT ADMISSIONS DATA

Individuals admitted to Division of ADA substance abuse treatment services are counted below, once for each category of service they accessed during the fiscal year. Expansion of Department of Corrections Primary Recovery Treatment in FY2009 resulted in an increase in the Primary Recovery Treatment count and a decrease in the Other Substance Abuse Treatment category.

SUBSTANCE ABUSE TREATMENT	FY2009	FY2008	FY2007
CSTAR Adolescent	49	51	76
CSTAR Women and Children	55	62	58
CSTAR General Adult	261	210	220
CSTAR Opioid	1	1	0
Primary Recovery Detoxification	141	82	65
Primary Recovery Treatment	857	587	602
Clinical SATOP (CIP, YCIP, SROP)	62	43	50
Other Substance Abuse Treatment	83	433	488

SUBSTANCE ABUSE TRAFFIC OFFENDER PROGRAM (SATOP)	FY2009	FY2008	FY2007
Offender Management Unit	486	409	491
- Adolescent Diversion Education Program	0	4	5
- Offender Education Program	183	164	182
- Weekend Intervention Program	160	133	186
<i>(See also Clinical SATOP under Substance Abuse Treatment Admissions at left)</i>			
OTHER SERVICES PROVIDED			
Co-Dependency	5	1	5
Compulsive Gambling	5	1	3
Recovery Supports	30	37	181

The demographic and clinical profile data below summarize individuals who were admitted to substance abuse treatment services, based on their first admission during the fiscal year. Individuals who were admitted only to non-clinical SATOP and/or non-substance abuse services are not included in the profile.

	FY2009	FY2008	FY2007		FY2009	FY2008	FY2007
GENDER				MARITAL / FAMILY STATUS			
Male	895	849	899	Never Married	523	563	590
Female	370	372	385	Married / Co-habiting	385	331	370
				Previously Married	353	326	323
AGE				PRIMARY DRUG PROBLEM			
Under 18	55	59	82	Alcohol	507	451	427
18 to 24	267	267	303	Marijuana / Hashish	394	394	444
25 to 29	218	210	202	Cocaine (Total)	57	87	96
30 to 34	177	177	193	- Crack	44	53	48
35 to 39	164	168	174	Stimulant (Total)	135	141	171
40 to 44	134	134	137	- Methamphetamine	134	137	167
45 to 54	202	169	148	Heroin	16	21	13
55 and Over	48	37	45	Analgesic Except Heroin	130	84	88
				- Non-Prescription Methadone	2	1	1
RACE / ETHNICITY				PCP, LSD, other Hallucinogen	2	1	2
Caucasian	1,149	1,101	1,152	Tranquilizer	19	29	27
African American	84	96	113	Inhalant	2	1	4
Native American / Alaskan	1	2	5	Sedative	1	7	10
Asian / Pacific Islander	0	1	0	Other Medication or Illicit Drug	2	4	1
Hispanic	12	12	9	Average Age of First Use of Drug	17.2	17.4	17.4
				INJECTION DRUG USE			
EDUCATION				Total Injection Users at Admission	119	118	133
Less than High School Diploma	529	507	584	- Daily Injection Use	8	9	13
High School Grad or G.E.D.	558	574	548	- Weekly Injection Use	20	17	18
A.A. Degree Or Some College	175	126	135	- Less than Weekly Injection Use	91	92	102
Bachelor Or Advanced Degree	3	10	9				
				TREATMENT REFERRAL SOURCE			
EMPLOYMENT				Self / Family / Friend	205	191	200
Employed	369	440	458	School	0	1	3
Unemployed	538	454	471	Mental Health Provider	38	23	29
Not in Labor Force	358	326	354	Health Care Provider	28	17	25
				Court / Criminal Justice	871	859	876
LIVING ARRANGEMENT				Other	123	130	150
Independent Living	1,113	981	983	SPECIAL POPULATIONS			
Dependent Living	101	145	145	Pregnant When Admitted to Any Episode	16	14	14
Homeless	13	16	12	Military Veteran	92	70	69
				Special Education Services Needed	172	94	82
LIFETIME DUI / DWI ARRESTS				Co-Occurring Psychological Problems	364	324	282
0	731	738	722	Co-Occurring Developmental Problems	93	38	
1 or 2	353	325	299				
3 or More	181	157	131				

SERVICE AREA 20

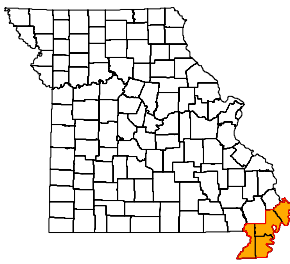

ADA REGION Southeast
ADA SERVICE AREA 20
FIPS COUNTY CODE Not Applicable
2008 POPULATION 80,579
2009 POPULATION 79,978

2008 POPULATION PROFILE BY AGE GROUP

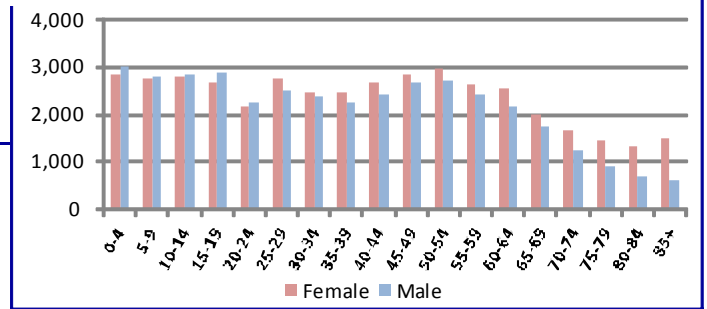

BIRTH FACTORS	2008	2007	2006
Resident Births--Total	1,217	1,238	1,258
Pregnant Smoking Reported	357	346	389
Pregnant Drinking Reported	7	5	7

HIV DISEASE RISK FACTORS	2008	2007	2006
New HIV/AIDS Cases--Total **	4	13	2
Injection Drug Use + MSM ***	0	0	0
Injection Drug Use, no MSM	0	0	0

HOSPITAL / EMERGENCY ROOM	2008	2007	2006
Alcohol Related--Total	963	1,015	1,036
Direct Hospitalizations	247	237	237
Emergency Room Hospitalizations	383	410	432
Emergency Room Outpatient	333	368	367
Drug Related--Total	907	1,039	982
Direct Hospitalizations	277	215	235
Emergency Room Hospitalizations	340	444	401
Emergency Room Outpatient	290	380	346

DEATHS	2008	2007	2006
Resident Deaths--Total	1,091	1,102	1,091
Alcohol Induced Deaths	1	3	2
Drug Induced Deaths	10	9	11
Smoking Induced Deaths	207	224	199

TRAFFIC -- IMPAIRED DRIVER	2008	2007	2006
Alcohol Involved Crashes--Total	108	130	145
Fatal Crashes	5	4	3
Injury Crashes	53	70	71
Property Damage Crashes	50	56	71
Crash Fatalities	5	4	3
Crash Injuries	64	116	121
Drug Involved Crashes--Total	29	26	20
Fatal Crashes	2	1	0
Injury Crashes	15	19	12
Property Damage Crashes	12	6	8
Crash Fatalities	2	1	0
Crash Injuries	18	38	24

JUVENILE COURT REFERRALS	2008	2007	2006
Law Violation Offenses--Total	691	873	1,022
Violent Offenses	163	180	225
Alcohol Offenses	36	43	41
Drug Offenses	41	57	83
Status Offenses--Total	251	315	244
Truancy	40	48	36
Beyond Parental Control	99	113	101
Runaway / Absent From Home	25	31	28
Injurious Behavior	78	118	69
Abuse/Neglect/Custody--Total	967	751	591
Abuse	299	272	129
Neglect	668	459	440
Custody Disputes	0	20	22
Out-of-Home Placements--Total	120	184	229
Parental Alcohol Use Related	5	13	13
Parental Drug Use Related	51	63	88
Parental Alcohol and Drug Use	1	0	5
Child Removed for Other Reason	63	108	123

POLICE REPORTS	2008	2007	2006
DWI/DUI Arrests *	857	908	1,005
Liquor Law Arrests	277	291	201
Drug Arrests	746	716	1,030
Methamphetamine Lab Incidents	28	11	31
Violent Offenses	324	268	256
Property Offenses	2,232	2,396	2,208
Domestic Violence Reports	348	377	311

CRIMINAL JUSTICE	FY2009	FY2008	FY2007
Drug Court Participants	88	81	80
Probation/Parole Openings--Total	1,327	1,277	1,232
Probation/Parole Openings--Drug	381	354	385
Probation/Parole Openings--DWI	86	85	93
Prison Admissions--Total	726	793	752
Prison Admissions--Drug	216	237	213
Prison Admissions--DWI	49	53	63

SCHOOL REPORTS	2008-2009	2007-2008	2006-2007
Enrollment Grades 9-12	4,098	4,220	4,276
Drop-outs	233	200	171
Drop-out Rate	5.7%	4.7%	4.0%
Alcohol Discipline Incidents	1	4	3
Drug Discipline Incidents	28	20	24
Tobacco Discipline Incidents	2	0	3

EMPLOYMENT	2009	2008	2007
Labor Force	37,825	36,401	37,221
Employed	33,861	33,620	34,555
Unemployed	3,964	2,781	2,666
Unemployment Rate	10.5%	7.6%	7.2%

* DWI/DUI data are revised from previous reports. Data in this report are based on DWI Tracking System (DWITS) managed by Missouri State Highway Patrol.
 ** Counts in this profile do not include individuals incarcerated in state prisons. HIV data have been updated from previous reports.
 *** MSM denotes men who have sex with men as a risk factor for HIV transmission.

SERVICE AREA 20

DIVISION OF ALCOHOL AND DRUG ABUSE -- TREATMENT ADMISSIONS DATA

Individuals admitted to Division of ADA substance abuse treatment services are counted below, once for each category of service they accessed during the fiscal year. Expansion of Department of Corrections Primary Recovery Treatment in FY2009 resulted in an increase in the Primary Recovery Treatment count and a decrease in the Other Substance Abuse Treatment category.

SUBSTANCE ABUSE TREATMENT	FY2009	FY2008	FY2007
CSTAR Adolescent	77	74	85
CSTAR Women and Children	128	144	165
CSTAR General Adult	115	108	133
CSTAR Opioid	0	0	0
Primary Recovery Detoxification	102	106	155
Primary Recovery Treatment	869	365	391
Clinical SATOP (CIP, YCIP, SROP)	21	35	30
Other Substance Abuse Treatment	142	608	665

SUBSTANCE ABUSE TRAFFIC OFFENDER PROGRAM (SATOP)	FY2009	FY2008	FY2007
Offender Management Unit	433	399	489
- Adolescent Diversion Education Program	1	11	19
- Offender Education Program	220	180	239
- Weekend Intervention Program	127	105	128
<i>(See also Clinical SATOP under Substance Abuse Treatment Admissions at left)</i>			
OTHER SERVICES PROVIDED			
Co-Dependency	8	3	3
Compulsive Gambling	1	2	2
Recovery Supports	58	160	439

The demographic and clinical profile data below summarize individuals who were admitted to substance abuse treatment services, based on their first admission during the fiscal year. Individuals who were admitted only to non-clinical SATOP and/or non-substance abuse services are not included in the profile.

	FY2009	FY2008	FY2007		FY2009	FY2008	FY2007
GENDER				MARITAL / FAMILY STATUS			
Male	871	869	936	Never Married	606	599	646
Female	312	290	358	Married / Co-habiting	330	295	364
				Previously Married	246	259	274
AGE				PRIMARY DRUG PROBLEM			
Under 18	83	81	93	Alcohol	413	397	378
18 to 24	259	235	272	Marijuana / Hashish	446	439	457
25 to 29	212	209	226	Cocaine (Total)	142	184	260
30 to 34	173	153	170	- Crack	106	120	183
35 to 39	133	127	174	Stimulant (Total)	94	74	132
40 to 44	123	144	152	- Methamphetamine	88	69	130
45 to 54	161	167	180	Heroin	9	6	5
55 and Over	39	43	27	Analgesic Except Heroin	53	40	30
				- Non-Prescription Methadone	0	1	0
RACE / ETHNICITY				PCP, LSD, other Hallucinogen	1	0	2
Caucasian	798	753	857	Tranquilizer	19	17	19
African American	363	377	415	Inhalant	2	0	3
Native American / Alaskan	0	1	3	Sedative	3	1	3
Asian / Pacific Islander	1	0	0	Other Medication or Illicit Drug	1	1	2
Hispanic	7	15	16	Average Age of First Use of Drug	17.6	18.0	18.6
				INJECTION DRUG USE			
EDUCATION				Total Injection Users at Admission	99	77	77
Less than High School Diploma	544	544	649	- Daily Injection Use	10	8	12
High School Grad or G.E.D.	531	513	516	- Weekly Injection Use	18	12	10
A.A. Degree Or Some College	102	95	109	- Less than Weekly Injection Use	71	57	55
Bachelor Or Advanced Degree	6	7	14				
				TREATMENT REFERRAL SOURCE			
EMPLOYMENT				Self / Family / Friend	132	149	185
Employed	340	332	387	School	1	2	1
Unemployed	454	451	510	Mental Health Provider	17	21	37
Not in Labor Force	389	376	396	Health Care Provider	8	13	33
				Court / Criminal Justice	932	879	948
LIVING ARRANGEMENT				Other	93	95	88
Independent Living	980	943	1,041	SPECIAL POPULATIONS			
Dependent Living	147	160	194	Pregnant When Admitted to Any Episode	12	11	7
Homeless	26	20	17	Military Veteran	33	37	57
				Special Education Services Needed	108	90	92
LIFETIME DUI / DWI ARRESTS				Co-Occurring Psychological Problems	194	210	265
0	792	737	691	Co-Occurring Developmental Problems	25	25	
1 or 2	257	235	206				
3 or More	134	187	141				

SERVICE AREA 21

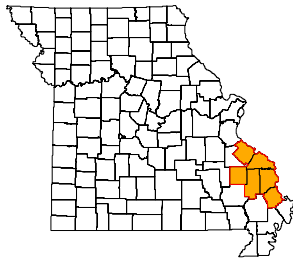

ADA REGION Southeast
ADA SERVICE AREA 21
FIPS COUNTY CODE Not Applicable
2008 POPULATION 174,745
2009 POPULATION 175,383

2008 POPULATION PROFILE BY AGE GROUP

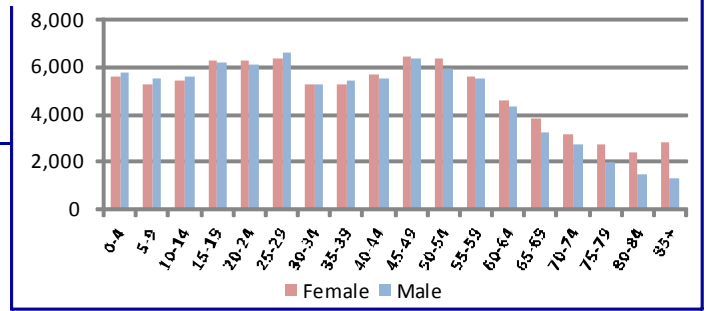

BIRTH FACTORS				HIV DISEASE RISK FACTORS			
	2008	2007	2006		2008	2007	2006
Resident Births--Total	2,372	2,359	2,322	New HIV/AIDS Cases--Total **	6	12	1
Pregnant Smoking Reported	561	546	578	Injection Drug Use + MSM ***	0	2	0
Pregnant Drinking Reported	13	9	10	Injection Drug Use, no MSM	0	1	1
HOSPITAL / EMERGENCY ROOM				DEATHS			
	2008	2007	2006		2008	2007	2006
Alcohol Related--Total	1,512	1,291	1,195	Resident Deaths--Total	1,824	1,753	1,670
Direct Hospitalizations	313	300	263	Alcohol Induced Deaths	8	12	5
Emergency Room Hospitalizations	496	491	454	Drug Induced Deaths	18	24	17
Emergency Room Outpatient	703	500	478	Smoking Induced Deaths	322	309	295
Drug Related--Total	1,114	1,196	1,104	JUVENILE COURT REFERRALS			
Direct Hospitalizations	306	355	304		2008	2007	2006
Emergency Room Hospitalizations	352	364	347	Law Violation Offenses--Total	1,769	1,482	1,376
Emergency Room Outpatient	456	477	453	Violent Offenses	346	353	370
TRAFFIC -- IMPAIRED DRIVER				Alcohol Offenses	103	66	67
	2008	2007	2006	Drug Offenses	99	119	108
Alcohol Involved Crashes--Total	205	224	214	Status Offenses--Total	771	715	680
Fatal Crashes	5	7	4	Truancy	252	172	177
Injury Crashes	93	94	106	Beyond Parental Control	84	79	73
Property Damage Crashes	107	123	104	Runaway / Absent From Home	200	121	135
Crash Fatalities	5	7	6	Injurious Behavior	108	197	189
Crash Injuries	128	139	142	Abuse/Neglect/Custody--Total	299	210	215
Drug Involved Crashes--Total	43	38	42	Abuse	67	22	38
Fatal Crashes	1	0	3	Neglect	156	145	141
Injury Crashes	13	21	14	Custody Disputes	76	43	36
Property Damage Crashes	29	17	25	Out-of-Home Placements--Total	189	162	160
Crash Fatalities	1	0	3	Parental Alcohol Use Related	5	8	4
Crash Injuries	18	32	26	Parental Drug Use Related	49	51	43
POLICE REPORTS				Parental Alcohol and Drug Use	9	2	3
	2008	2007	2006	Child Removed for Other Reason	126	101	110
DWI/DUI Arrests *	1,347	1,379	1,442	CRIMINAL JUSTICE			
Liquor Law Arrests	455	410	478		FY2009	FY2008	FY2007
Drug Arrests	854	1,192	1,176	Drug Court Participants	219	196	166
Methamphetamine Lab Incidents	50	83	48	Probation/Parole Openings--Total	1,302	1,362	1,304
Violent Offenses	693	798	731	Probation/Parole Openings--Drug	470	512	459
Property Offenses	5,215	5,450	4,694	Probation/Parole Openings--DWI	89	93	80
Domestic Violence Reports	1,214	1,293	1,210	Prison Admissions--Total	656	657	638
SCHOOL REPORTS				Prison Admissions--Drug	243	257	246
	2008-2009	2007-2008	2006-2007	Prison Admissions--DWI	61	45	45
Enrollment Grades 9-12	7,872	7,944	8,218	EMPLOYMENT			
Drop-outs	323	311	296		2009	2008	2007
Drop-out Rate	4.1%	3.9%	3.6%	Labor Force	91,413	93,876	93,485
Alcohol Discipline Incidents	19	28	18	Employed	83,842	88,853	89,160
Drug Discipline Incidents	41	71	68	Unemployed	7,571	5,023	4,325
Tobacco Discipline Incidents	19	10	14	Unemployment Rate	8.3%	5.4%	4.6%

* DWI/DUI data are revised from previous reports. Data in this report are based on DWI Tracking System (DWITS) managed by Missouri State Highway Patrol.

** Counts in this profile do not include individuals incarcerated in state prisons. HIV data have been updated from previous reports.

*** MSM denotes men who have sex with men as a risk factor for HIV transmission.

SERVICE AREA 21

DIVISION OF ALCOHOL AND DRUG ABUSE -- TREATMENT ADMISSIONS DATA

Individuals admitted to Division of ADA substance abuse treatment services are counted below, once for each category of service they accessed during the fiscal year. Expansion of Department of Corrections Primary Recovery Treatment in FY2009 resulted in an increase in the Primary Recovery Treatment count and a decrease in the Other Substance Abuse Treatment category.

SUBSTANCE ABUSE TREATMENT	FY2009	FY2008	FY2007
CSTAR Adolescent	114	96	111
CSTAR Women and Children	151	144	172
CSTAR General Adult	72	79	105
CSTAR Opioid	4	2	1
Primary Recovery Detoxification	147	137	155
Primary Recovery Treatment	1,224	863	966
Clinical SATOP (CIP, YCIP, SROP)	98	56	87
Other Substance Abuse Treatment	106	590	492

SUBSTANCE ABUSE TRAFFIC OFFENDER PROGRAM (SATOP)	FY2009	FY2008	FY2007
Offender Management Unit	1,068	838	1,018
- Adolescent Diversion Education Program	2	5	11
- Offender Education Program	508	391	542
- Weekend Intervention Program	335	290	306
<i>(See also Clinical SATOP under Substance Abuse Treatment Admissions at left)</i>			
OTHER SERVICES PROVIDED			
Co-Dependency	22	8	22
Compulsive Gambling	1	0	3
Recovery Supports	162	138	334

The demographic and clinical profile data below summarize individuals who were admitted to substance abuse treatment services, based on their first admission during the fiscal year. Individuals who were admitted only to non-clinical SATOP and/or non-substance abuse services are not included in the profile.

	FY2009	FY2008	FY2007		FY2009	FY2008	FY2007
GENDER				MARITAL / FAMILY STATUS			
Male	1,212	1,134	1,261	Never Married	843	773	900
Female	421	402	428	Married / Co-habiting	401	377	398
				Previously Married	385	384	386
AGE				PRIMARY DRUG PROBLEM			
Under 18	117	99	124	Alcohol	711	600	619
18 to 24	341	321	403	Marijuana / Hashish	534	479	587
25 to 29	290	278	278	Cocaine (Total)	129	208	253
30 to 34	214	183	211	- Crack	88	122	159
35 to 39	184	185	192	Stimulant (Total)	100	124	129
40 to 44	195	173	185	- Methamphetamine	97	117	122
45 to 54	230	256	248	Heroin	30	17	20
55 and Over	62	41	48	Analgesic Except Heroin	84	70	48
				- Non-Prescription Methadone	4	5	0
RACE / ETHNICITY				PCP, LSD, other Hallucinogen	4	0	4
Caucasian	1,295	1,173	1,322	Tranquilizer	33	25	16
African American	290	327	343	Inhalant	3	5	3
Native American / Alaskan	1	1	5	Sedative	4	6	7
Asian / Pacific Islander	0	1	0	Other Medication or Illicit Drug	1	1	1
Hispanic	24	14	12	Average Age of First Use of Drug	17.1	17.5	17.7
				INJECTION DRUG USE			
EDUCATION				Total Injection Users at Admission	144	142	139
Less than High School Diploma	618	604	722	- Daily Injection Use	16	13	19
High School Grad or G.E.D.	774	706	736	- Weekly Injection Use	21	18	16
A.A. Degree Or Some College	216	209	197	- Less than Weekly Injection Use	107	111	104
Bachelor Or Advanced Degree	25	15	28				
				TREATMENT REFERRAL SOURCE			
EMPLOYMENT				Self / Family / Friend	323	279	319
Employed	547	534	618	School	2	0	0
Unemployed	593	574	575	Mental Health Provider	31	24	50
Not in Labor Force	493	427	488	Health Care Provider	47	32	37
				Court / Criminal Justice	1,121	1,098	1,150
LIVING ARRANGEMENT				Other	109	103	132
Independent Living	1,294	1,267	1,296	SPECIAL POPULATIONS			
Dependent Living	301	204	239	Pregnant When Admitted to Any Episode	20	23	21
Homeless	25	39	47	Military Veteran	86	94	102
				Special Education Services Needed	98	101	82
LIFETIME DUI / DWI ARRESTS				Co-Occurring Psychological Problems	440	429	409
0	882	839	738	Co-Occurring Developmental Problems	44	44	
1 or 2	469	438	318				
3 or More	282	257	225				

SERVICE AREA 22

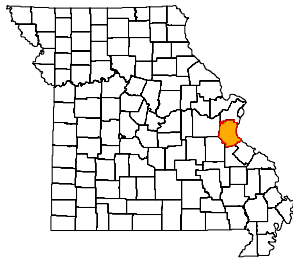

ADA REGION Eastern
ADA SERVICE AREA 22
FIPS COUNTY CODE Not Applicable
2008 POPULATION 217,599
2009 POPULATION 219,046

2008 POPULATION PROFILE BY AGE GROUP

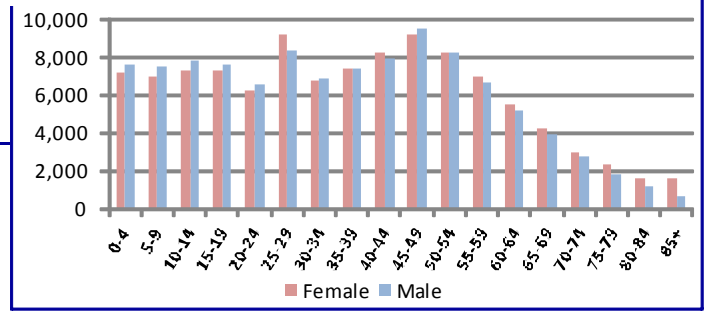

BIRTH FACTORS	2008	2007	2006
Resident Births--Total	2,894	2,982	3,025
Pregnant Smoking Reported	561	597	612
Pregnant Drinking Reported	8	9	10

HIV DISEASE RISK FACTORS	2008	2007	2006
New HIV/AIDS Cases--Total **	3	7	4
Injection Drug Use + MSM ***	0	0	0
Injection Drug Use, no MSM	0	1	1

HOSPITAL / EMERGENCY ROOM	2008	2007	2006
Alcohol Related--Total	1,683	1,685	1,529
Direct Hospitalizations	555	603	519
Emergency Room Hospitalizations	609	573	530
Emergency Room Outpatient	519	509	480
Drug Related--Total	1,387	1,242	1,188
Direct Hospitalizations	474	417	417
Emergency Room Hospitalizations	440	437	387
Emergency Room Outpatient	473	388	384

DEATHS	2008	2007	2006
Resident Deaths--Total	1,740	1,693	1,639
Alcohol Induced Deaths	12	10	13
Drug Induced Deaths	29	25	44
Smoking Induced Deaths	364	331	313

TRAFFIC -- IMPAIRED DRIVER	2008	2007	2006
Alcohol Involved Crashes--Total	316	301	334
Fatal Crashes	17	14	9
Injury Crashes	129	144	149
Property Damage Crashes	170	143	176
Crash Fatalities	16	16	9
Crash Injuries	153	220	224
Drug Involved Crashes--Total	30	29	20
Fatal Crashes	3	2	1
Injury Crashes	11	16	10
Property Damage Crashes	16	11	9
Crash Fatalities	3	2	1
Crash Injuries	17	27	17

JUVENILE COURT REFERRALS	2008	2007	2006
Law Violation Offenses--Total	1,376	1,318	1,293
Violent Offenses	420	428	456
Alcohol Offenses	69	57	68
Drug Offenses	138	152	165
Status Offenses--Total	428	371	264
Truancy	220	175	126
Beyond Parental Control	41	56	43
Runaway / Absent From Home	113	84	51
Injurious Behavior	54	56	44
Abuse/Neglect/Custody--Total	434	300	373
Abuse	45	62	51
Neglect	77	48	31
Custody Disputes	312	190	291
Out-of-Home Placements--Total	286	213	276
Parental Alcohol Use Related	28	8	8
Parental Drug Use Related	84	61	92
Parental Alcohol and Drug Use	7	16	7
Child Removed for Other Reason	167	128	169

POLICE REPORTS	2008	2007	2006
DWI/DUI Arrests *	2,078	2,080	2,149
Liquor Law Arrests	728	511	636
Drug Arrests	1,318	1,280	1,347
Methamphetamine Lab Incidents	203	218	211
Violent Offenses	629	609	694
Property Offenses	6,108	5,985	6,269
Domestic Violence Reports	1,246	1,277	1,147

CRIMINAL JUSTICE	FY2009	FY2008	FY2007
Drug Court Participants	115	103	92
Probation/Parole Openings--Total	837	899	696
Probation/Parole Openings--Drug	257	301	192
Probation/Parole Openings--DWI	63	91	75
Prison Admissions--Total	308	345	325
Prison Admissions--Drug	85	100	84
Prison Admissions--DWI	40	52	44

SCHOOL REPORTS	2008-2009	2007-2008	2006-2007
Enrollment Grades 9-12	11,124	11,430	11,308
Drop-outs	278	302	330
Drop-out Rate	2.5%	2.6%	2.9%
Alcohol Discipline Incidents	12	37	7
Drug Discipline Incidents	111	78	148
Tobacco Discipline Incidents	2	2	1

EMPLOYMENT	2009	2008	2007
Labor Force	117,018	115,554	116,314
Employed	104,588	107,687	110,355
Unemployed	12,430	7,867	5,959
Unemployment Rate	10.6%	6.8%	5.1%

* DWI/DUI data are revised from previous reports. Data in this report are based on DWI Tracking System (DWITS) managed by Missouri State Highway Patrol.
 ** Counts in this profile do not include individuals incarcerated in state prisons. HIV data have been updated from previous reports.
 *** MSM denotes men who have sex with men as a risk factor for HIV transmission.

SERVICE AREA 22

DIVISION OF ALCOHOL AND DRUG ABUSE -- TREATMENT ADMISSIONS DATA

Individuals admitted to Division of ADA substance abuse treatment services are counted below, once for each category of service they accessed during the fiscal year. Expansion of Department of Corrections Primary Recovery Treatment in FY2009 resulted in an increase in the Primary Recovery Treatment count and a decrease in the Other Substance Abuse Treatment category.

SUBSTANCE ABUSE TREATMENT	FY2009	FY2008	FY2007
CSTAR Adolescent	155	87	159
CSTAR Women and Children	68	39	53
CSTAR General Adult	38	26	27
CSTAR Opioid	23	4	1
Primary Recovery Detoxification	132	100	133
Primary Recovery Treatment	686	517	406
Clinical SATOP (CIP, YCIP, SROP)	244	235	256
Other Substance Abuse Treatment	24	101	161

SUBSTANCE ABUSE TRAFFIC OFFENDER PROGRAM (SATOP)	FY2009	FY2008	FY2007
Offender Management Unit	1,330	986	1,236
- Adolescent Diversion Education Program	74	36	50
- Offender Education Program	513	333	561
- Weekend Intervention Program	311	239	279
<i>(See also Clinical SATOP under Substance Abuse Treatment Admissions at left)</i>			
OTHER SERVICES PROVIDED			
Co-Dependency	11	9	7
Compulsive Gambling	13	13	10
Recovery Supports	198	112	183

The demographic and clinical profile data below summarize individuals who were admitted to substance abuse treatment services, based on their first admission during the fiscal year. Individuals who were admitted only to non-clinical SATOP and/or non-substance abuse services are not included in the profile.

	FY2009	FY2008	FY2007		FY2009	FY2008	FY2007
GENDER				MARITAL / FAMILY STATUS			
Male	851	671	744	Never Married	733	562	637
Female	333	283	291	Married / Co-habiting	219	203	210
				Previously Married	231	189	188
AGE				PRIMARY DRUG PROBLEM			
Under 18	157	87	161	Alcohol	531	461	471
18 to 24	207	171	170	Marijuana / Hashish	263	208	281
25 to 29	212	169	173	Cocaine (Total)	48	79	90
30 to 34	160	116	106	- Crack	33	47	59
35 to 39	132	120	121	Stimulant (Total)	114	91	110
40 to 44	136	104	117	- Methamphetamine	106	86	103
45 to 54	150	153	156	Heroin	154	75	51
55 and Over	30	34	31	Analgesic Except Heroin	50	28	19
				- Non-Prescription Methadone	5	1	1
RACE / ETHNICITY				PCP, LSD, other Hallucinogen	4	1	2
Caucasian	1,127	917	988	Tranquilizer	14	4	4
African American	21	13	29	Inhalant	1	2	3
Native American / Alaskan	1	1	0	Sedative	2	1	2
Asian / Pacific Islander	2	0	2	Other Medication or Illicit Drug	3	2	1
Hispanic	10	11	11	Average Age of First Use of Drug	17.4	17.6	17.4
				INJECTION DRUG USE			
EDUCATION				Total Injection Users at Admission	216	122	111
Less than High School Diploma	455	319	436	- Daily Injection Use	83	45	46
High School Grad or G.E.D.	573	506	452	- Weekly Injection Use	41	20	22
A.A. Degree Or Some College	141	112	125	- Less than Weekly Injection Use	92	57	43
Bachelor Or Advanced Degree	15	14	19				
				TREATMENT REFERRAL SOURCE			
EMPLOYMENT				Self / Family / Friend	306	235	307
Employed	361	364	381	School	8	0	4
Unemployed	478	331	322	Mental Health Provider	5	6	19
Not in Labor Force	345	257	332	Health Care Provider	28	10	12
				Court / Criminal Justice	686	533	536
LIVING ARRANGEMENT				Other	150	169	157
Independent Living	922	805	783	SPECIAL POPULATIONS			
Dependent Living	207	116	206	Pregnant When Admitted to Any Episode	14	12	5
Homeless	33	19	31	Military Veteran	38	39	47
				Special Education Services Needed	52	29	44
LIFETIME DUI / DWI ARRESTS				Co-Occurring Psychological Problems	403	277	218
0	651	506	508	Co-Occurring Developmental Problems	39	48	
1 or 2	320	268	249				
3 or More	213	178	156				

SERVICE AREAS 23-25 (SL)

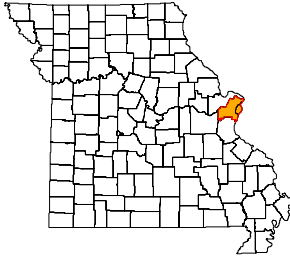

ADA REGION Eastern
ADA SERVICE AREA SL
FIPS COUNTY CODE Not Applicable
2008 POPULATION 1,349,061
2009 POPULATION 1,348,995

2008 POPULATION PROFILE BY AGE GROUP

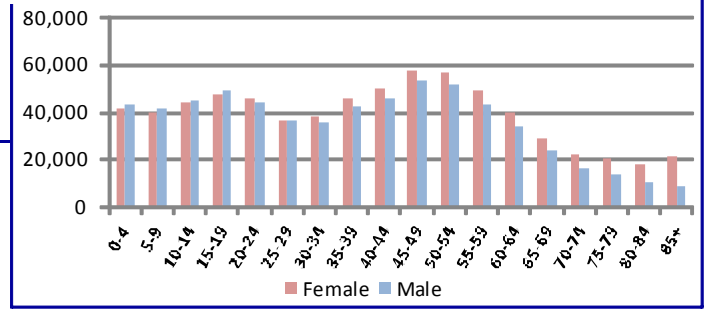

BIRTH FACTORS	2008	2007	2006
Resident Births--Total	17,594	17,642	17,803
Pregnant Smoking Reported	1,771	1,871	1,973
Pregnant Drinking Reported	91	121	121

HIV DISEASE RISK FACTORS	2008	2007	2006
New HIV/AIDS Cases--Total **	252	247	235
Injection Drug Use + MSM ***	8	1	4
Injection Drug Use, no MSM	4	6	6

HOSPITAL / EMERGENCY ROOM	2008	2007	2006
Alcohol Related--Total	14,768	13,727	12,903
Direct Hospitalizations	3,665	3,374	3,448
Emergency Room Hospitalizations	5,204	5,073	4,833
Emergency Room Outpatient	5,899	5,280	4,622
Drug Related--Total	12,730	12,735	12,810
Direct Hospitalizations	3,947	3,545	3,819
Emergency Room Hospitalizations	4,602	4,787	4,542
Emergency Room Outpatient	4,181	4,403	4,449

DEATHS	2008	2007	2006
Resident Deaths--Total	12,753	12,260	12,902
Alcohol Induced Deaths	74	79	77
Drug Induced Deaths	188	185	228
Smoking Induced Deaths	2,067	1,885	2,036

TRAFFIC -- IMPAIRED DRIVER	2008	2007	2006
Alcohol Involved Crashes--Total	1,043	1,142	1,145
Fatal Crashes	14	20	25
Injury Crashes	381	401	429
Property Damage Crashes	648	721	691
Crash Fatalities	14	25	27
Crash Injuries	350	589	672
Drug Involved Crashes--Total	116	123	122
Fatal Crashes	4	2	0
Injury Crashes	53	38	63
Property Damage Crashes	59	83	59
Crash Fatalities	4	2	0
Crash Injuries	54	69	92

JUVENILE COURT REFERRALS	2008	2007	2006
Law Violation Offenses--Total	10,315	10,624	11,950
Violent Offenses	2,420	2,762	3,275
Alcohol Offenses	139	180	158
Drug Offenses	627	635	699
Status Offenses--Total	2,287	2,184	2,310
Truancy	554	559	722
Beyond Parental Control	240	245	252
Runaway / Absent From Home	1,376	1,257	851
Injurious Behavior	59	64	439
Abuse/Neglect/Custody--Total	1,759	1,903	1,901
Abuse	472	445	455
Neglect	1,099	1,135	1,258
Custody Disputes	188	323	188
Out-of-Home Placements--Total	813	825	895
Parental Alcohol Use Related	15	15	13
Parental Drug Use Related	174	168	233
Parental Alcohol and Drug Use	7	19	18
Child Removed for Other Reason	617	623	631

POLICE REPORTS	2008	2007	2006
DWI/DUI Arrests *	6,575	6,538	5,778
Liquor Law Arrests	2,325	2,931	2,904
Drug Arrests	9,243	10,176	10,428
Methamphetamine Lab Incidents	37	38	96
Violent Offenses	10,937	11,246	12,023
Property Offenses	69,331	71,745	76,895
Domestic Violence Reports	6,855	7,013	7,133

CRIMINAL JUSTICE	FY2009	FY2008	FY2007
Drug Court Participants	966	987	859
Probation/Parole Openings--Total	8,907	8,280	8,196
Probation/Parole Openings--Drug	3,071	3,104	3,162
Probation/Parole Openings--DWI	72	93	77
Prison Admissions--Total	3,676	3,952	3,880
Prison Admissions--Drug	1,185	1,365	1,356
Prison Admissions--DWI	40	48	45

SCHOOL REPORTS	2008-2009	2007-2008	2006-2007
Enrollment Grades 9-12	60,620	60,550	56,794
Drop-outs	4,066	3,278	2,997
Drop-out Rate	6.7%	5.4%	5.3%
Alcohol Discipline Incidents	94	109	55
Drug Discipline Incidents	540	620	333
Tobacco Discipline Incidents	16	10	8

EMPLOYMENT	2009	2008	2007
Labor Force	674,679	675,524	684,979
Employed	609,648	632,517	648,229
Unemployed	65,031	43,007	36,750
Unemployment Rate	9.6%	6.4%	5.4%

* DWI/DUI data are revised from previous reports. Data in this report are based on DWI Tracking System (DWITS) managed by Missouri State Highway Patrol.

** Counts in this profile do not include individuals incarcerated in state prisons. HIV data have been updated from previous reports.

*** MSM denotes men who have sex with men as a risk factor for HIV transmission.

SERVICE AREAS 23-25 (SL)

DIVISION OF ALCOHOL AND DRUG ABUSE -- TREATMENT ADMISSIONS DATA

Individuals admitted to Division of ADA substance abuse treatment services are counted below, once for each category of service they accessed during the fiscal year. Expansion of Department of Corrections Primary Recovery Treatment in FY2009 resulted in an increase in the Primary Recovery Treatment count and a decrease in the Other Substance Abuse Treatment category.

SUBSTANCE ABUSE TREATMENT	FY2009	FY2008	FY2007
CSTAR Adolescent	413	291	401
CSTAR Women and Children	1,273	1,272	1,374
CSTAR General Adult	645	663	722
CSTAR Opioid	332	218	180
Primary Recovery Detoxification	1,214	1,182	1,430
Primary Recovery Treatment	3,039	3,021	3,459
Clinical SATOP (CIP, YCIP, SROP)	847	797	1,094
Other Substance Abuse Treatment	884	471	570

SUBSTANCE ABUSE TRAFFIC OFFENDER PROGRAM (SATOP)	FY2009	FY2008	FY2007
Offender Management Unit	5,543	3,937	5,276
- Adolescent Diversion Education Program	404	228	341
- Offender Education Program	2,273	1,408	2,258
- Weekend Intervention Program	1,241	882	1,112
<i>(See also Clinical SATOP under Substance Abuse Treatment Admissions at left)</i>			
OTHER SERVICES PROVIDED			
Co-Dependency	238	162	288
Compulsive Gambling	64	50	74
Recovery Supports	2,514	2,957	3,824

The demographic and clinical profile data below summarize individuals who were admitted to substance abuse treatment services, based on their first admission during the fiscal year. Individuals who were admitted only to non-clinical SATOP and/or non-substance abuse services are not included in the profile.

	FY2009	FY2008	FY2007		FY2009	FY2008	FY2007
GENDER				MARITAL / FAMILY STATUS			
Male	4,984	4,413	5,370	Never Married	4,990	4,449	5,143
Female	2,136	2,095	2,336	Married / Co-habiting	1,112	1,086	1,298
				Previously Married	1,016	966	1,244
AGE				PRIMARY DRUG PROBLEM			
Under 18	427	306	424	Alcohol	2,218	1,944	2,348
18 to 24	1,149	958	1,150	Marijuana / Hashish	1,860	1,459	1,703
25 to 29	1,224	1,049	1,138	Cocaine (Total)	1,234	1,623	2,222
30 to 34	867	764	912	- Crack	1,069	1,386	1,910
35 to 39	807	788	929	Stimulant (Total)	84	90	108
40 to 44	886	958	1,193	- Methamphetamine	73	83	106
45 to 54	1,411	1,405	1,633	Heroin	1,481	1,154	1,123
55 and Over	349	280	327	Analgesic Except Heroin	164	106	77
				- Non-Prescription Methadone	10	12	6
RACE / ETHNICITY				PCP, LSD, other Hallucinogen	41	34	61
Caucasian	2,700	2,505	3,031	Tranquilizer	24	22	20
African American	4,181	3,799	4,503	Inhalant	2	0	3
Native American / Alaskan	6	5	12	Sedative	7	1	2
Asian / Pacific Islander	8	10	15	Other Medication or Illicit Drug	5	8	10
Hispanic	79	76	109	Average Age of First Use of Drug	18.9	19.5	19.7
				INJECTION DRUG USE			
EDUCATION				Total Injection Users at Admission	967	769	710
Less than High School Diploma	2,876	2,397	2,836	- Daily Injection Use	458	325	331
High School Grad or G.E.D.	2,879	2,804	3,321	- Weekly Injection Use	181	160	142
A.A. Degree Or Some College	1,199	1,066	1,253	- Less than Weekly Injection Use	328	284	237
Bachelor Or Advanced Degree	166	171	240				
				TREATMENT REFERRAL SOURCE			
EMPLOYMENT				Self / Family / Friend	2,294	2,636	2,915
Employed	1,504	1,557	2,012	School	26	13	19
Unemployed	2,888	2,281	3,150	Mental Health Provider	100	101	139
Not in Labor Force	2,728	2,603	2,537	Health Care Provider	158	105	222
				Court / Criminal Justice	3,989	3,192	3,601
LIVING ARRANGEMENT				Other	552	460	810
Independent Living	5,278	4,858	5,401	SPECIAL POPULATIONS			
Dependent Living	1,137	925	1,029	Pregnant When Admitted to Any Episode	145	131	106
Homeless	470	477	941	Military Veteran	140	210	326
				Special Education Services Needed	460	358	399
LIFETIME DUI / DWI ARRESTS				Co-Occurring Psychological Problems	1,718	1,536	1,623
0	5,271	4,775	4,950	Co-Occurring Developmental Problems	198	184	
1 or 2	1,300	1,136	1,235				
3 or More	549	530	585				

ADAIR COUNTY

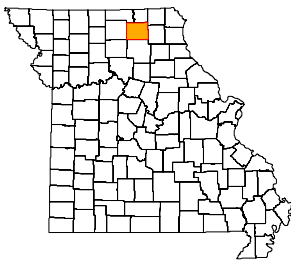

ADA REGION Central
ADA SERVICE AREA 14
FIPS COUNTY CODE 001
2008 POPULATION 24,998
2009 POPULATION 25,135

2008 POPULATION PROFILE BY AGE GROUP

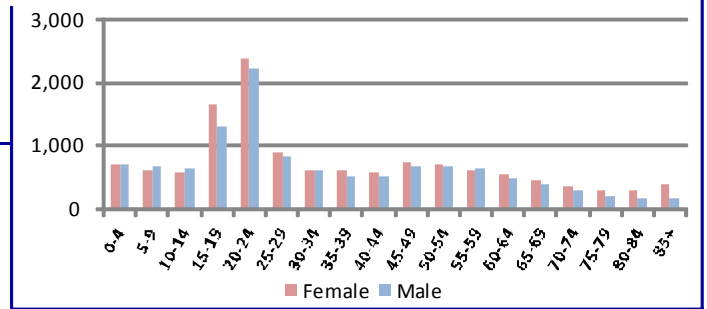

BIRTH FACTORS	2008	2007	2006
Resident Births--Total	330	301	308
Pregnant Smoking Reported	66	71	62
Pregnant Drinking Reported	0	1	0

HIV DISEASE RISK FACTORS	2008	2007	2006
New HIV/AIDS Cases--Total **	0	1	0
Injection Drug Use + MSM ***	0	0	0
Injection Drug Use, no MSM	0	0	0

HOSPITAL / EMERGENCY ROOM	2008	2007	2006
Alcohol Related--Total	172	199	207
Direct Hospitalizations	26	39	37
Emergency Room Hospitalizations	61	89	93
Emergency Room Outpatient	85	71	77
Drug Related--Total	82	102	110
Direct Hospitalizations	26	17	30
Emergency Room Hospitalizations	15	23	31
Emergency Room Outpatient	41	62	49

DEATHS	2008	2007	2006
Resident Deaths--Total	190	216	206
Alcohol Induced Deaths	3	0	0
Drug Induced Deaths	0	5	0
Smoking Induced Deaths	33	43	35

TRAFFIC -- IMPAIRED DRIVER	2008	2007	2006
Alcohol Involved Crashes--Total	17	27	32
Fatal Crashes	1	1	1
Injury Crashes	9	8	9
Property Damage Crashes	7	18	22
Crash Fatalities	1	1	1
Crash Injuries	12	12	13
Drug Involved Crashes--Total	2	1	2
Fatal Crashes	0	0	0
Injury Crashes	1	1	0
Property Damage Crashes	1	0	2
Crash Fatalities	0	0	0
Crash Injuries	1	1	0

JUVENILE COURT REFERRALS	2008	2007	2006
Law Violation Offenses--Total	168	180	163
Violent Offenses	54	65	59
Alcohol Offenses	18	4	8
Drug Offenses	11	4	6
Status Offenses--Total	245	324	312
Truancy	25	41	52
Beyond Parental Control	49	63	92
Runaway / Absent From Home	13	8	10
Injurious Behavior	158	188	150
Abuse/Neglect/Custody--Total	75	148	176
Abuse	42	40	33
Neglect	32	98	142
Custody Disputes	1	10	1
Out-of-Home Placements--Total	32	32	36
Parental Alcohol Use Related	6	2	1
Parental Drug Use Related	4	8	6
Parental Alcohol and Drug Use	1	0	6
Child Removed for Other Reason	21	22	23

POLICE REPORTS	2008	2007	2006
DWI/DUI Arrests *	137	141	180
Liquor Law Arrests	69	148	213
Drug Arrests	16	86	110
Methamphetamine Lab Incidents	8	1	9
Violent Offenses	1	113	120
Property Offenses	97	599	637
Domestic Violence Reports	1	280	265

CRIMINAL JUSTICE	FY2009	FY2008	FY2007
Drug Court Participants	44	43	41
Probation/Parole Openings--Total	131	132	120
Probation/Parole Openings--Drug	35	42	37
Probation/Parole Openings--DWI	12	5	6
Prison Admissions--Total	48	54	57
Prison Admissions--Drug	16	16	21
Prison Admissions--DWI	3	2	3

SCHOOL REPORTS	2008-2009	2007-2008	2006-2007
Enrollment Grades 9-12	970	964	1,016
Drop-outs	35	25	17
Drop-out Rate	3.6%	2.6%	1.7%
Alcohol Discipline Incidents	0	0	0
Drug Discipline Incidents	1	0	1
Tobacco Discipline Incidents	1	0	0

EMPLOYMENT	2009	2008	2007
Labor Force	13,579	13,148	13,363
Employed	12,684	12,453	12,722
Unemployed	895	695	641
Unemployment Rate	6.6%	5.3%	4.8%

* DWI/DUI data are revised from previous reports. Data in this report are based on DWI Tracking System (DWITS) managed by Missouri State Highway Patrol.
 ** Counts in this profile do not include individuals incarcerated in state prisons. HIV data have been updated from previous reports.
 *** MSM denotes men who have sex with men as a risk factor for HIV transmission.

ADAIR COUNTY

DIVISION OF ALCOHOL AND DRUG ABUSE -- TREATMENT ADMISSIONS DATA

Individuals admitted to Division of ADA substance abuse treatment services are counted below, once for each category of service they accessed during the fiscal year. Expansion of Department of Corrections Primary Recovery Treatment in FY2009 resulted in an increase in the Primary Recovery Treatment count and a decrease in the Other Substance Abuse Treatment category.

SUBSTANCE ABUSE TREATMENT	FY2009	FY2008	FY2007
CSTAR Adolescent	27	24	26
CSTAR Women and Children	8	8	6
CSTAR General Adult	171	173	196
CSTAR Opioid	0	0	0
Primary Recovery Detoxification	17	8	11
Primary Recovery Treatment	49	38	50
Clinical SATOP (CIP, YCIP, SROP)	18	17	12
Other Substance Abuse Treatment	0	0	1

SUBSTANCE ABUSE TRAFFIC OFFENDER PROGRAM (SATOP)	FY2009	FY2008	FY2007
Offender Management Unit	151	101	152
- Adolescent Diversion Education Program	50	25	43
- Offender Education Program	48	25	52
- Weekend Intervention Program	20	27	30
<i>(See also Clinical SATOP under Substance Abuse Treatment Admissions at left)</i>			
OTHER SERVICES PROVIDED			
Co-Dependency	1	1	0
Compulsive Gambling	0	0	0
Recovery Supports	8	1	6

The demographic and clinical profile data below summarize individuals who were admitted to substance abuse treatment services, based on their first admission during the fiscal year. Individuals who were admitted only to non-clinical SATOP and/or non-substance abuse services are not included in the profile.

	FY2009	FY2008	FY2007		FY2009	FY2008	FY2007
GENDER				MARITAL / FAMILY STATUS			
Male	175	165	193	Never Married	136	116	152
Female	72	70	70	Married / Co-habiting	50	65	60
				Previously Married	61	54	51
AGE				PRIMARY DRUG PROBLEM			
Under 18	28	26	26	Alcohol	126	107	145
18 to 24	64	64	80	Marijuana / Hashish	68	87	70
25 to 29	35	31	47	Cocaine (Total)	7	13	9
30 to 34	26	24	21	- Crack	3	6	6
35 to 39	29	27	26	Stimulant (Total)	28	20	28
40 to 44	26	30	25	- Methamphetamine	27	18	27
45 to 54	33	29	30	Heroin	0	3	3
55 and Over	6	4	8	Analgesic Except Heroin	9	1	7
				- Non-Prescription Methadone	0	0	0
RACE / ETHNICITY				PCP, LSD, other Hallucinogen	2	1	0
Caucasian	229	214	247	Tranquilizer	1	1	1
African American	7	11	10	Inhalant	2	2	0
Native American / Alaskan	0	0	0	Sedative	0	0	0
Asian / Pacific Islander	1	0	1	Other Medication or Illicit Drug	4	0	0
Hispanic	3	8	4	Average Age of First Use of Drug	16.2	16.0	16.5
				INJECTION DRUG USE			
EDUCATION				Total Injection Users at Admission	33	26	21
Less than High School Diploma	85	91	88	- Daily Injection Use	3	0	1
High School Grad or G.E.D.	118	104	117	- Weekly Injection Use	6	3	1
A.A. Degree Or Some College	43	38	47	- Less than Weekly Injection Use	24	23	19
Bachelor Or Advanced Degree	1	2	11				
				TREATMENT REFERRAL SOURCE			
EMPLOYMENT				Self / Family / Friend	41	36	38
Employed	93	85	106	School	0	1	0
Unemployed	54	55	80	Mental Health Provider	4	4	10
Not in Labor Force	100	95	77	Health Care Provider	6	4	8
				Court / Criminal Justice	162	149	177
LIVING ARRANGEMENT				Other	34	41	30
Independent Living	204	195	214	SPECIAL POPULATIONS			
Dependent Living	30	34	37	Pregnant When Admitted to Any Episode	2	3	1
Homeless	9	3	4	Military Veteran	10	10	23
				Special Education Services Needed	25	34	32
LIFETIME DUI / DWI ARRESTS				Co-Occurring Psychological Problems	113	99	92
0	141	134	150	Co-Occurring Developmental Problems	11	18	
1 or 2	85	74	51				
3 or More	21	27	21				

ANDREW COUNTY

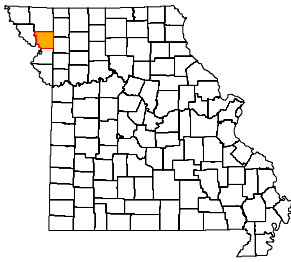

ADA REGION Northwest
ADA SERVICE AREA 1
FIPS COUNTY CODE 003
2008 POPULATION 16,914
2009 POPULATION 17,052

2008 POPULATION PROFILE BY AGE GROUP

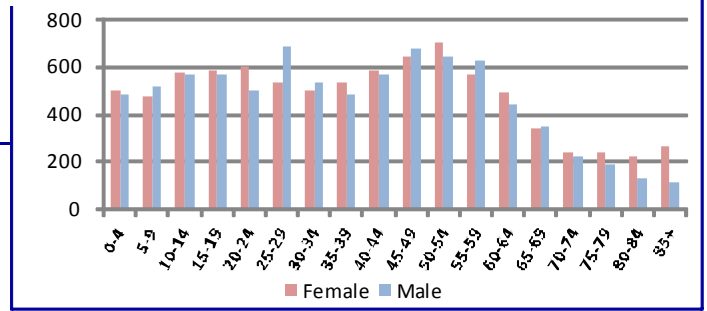

BIRTH FACTORS				HIV DISEASE RISK FACTORS			
	2008	2007	2006		2008	2007	2006
Resident Births--Total	172	193	208	New HIV/AIDS Cases--Total **	0	0	0
Pregnant Smoking Reported	26	37	35	Injection Drug Use + MSM ***	0	0	0
Pregnant Drinking Reported	0	1	1	Injection Drug Use, no MSM	0	0	0
HOSPITAL / EMERGENCY ROOM				DEATHS			
	2008	2007	2006		2008	2007	2006
Alcohol Related--Total	82	64	91	Resident Deaths--Total	158	157	191
Direct Hospitalizations	17	14	24	Alcohol Induced Deaths	1	0	0
Emergency Room Hospitalizations	36	27	41	Drug Induced Deaths	1	0	1
Emergency Room Outpatient	29	23	26	Smoking Induced Deaths	31	36	32
Drug Related--Total	67	76	60	JUVENILE COURT REFERRALS			
Direct Hospitalizations	20	20	20		2008	2007	2006
Emergency Room Hospitalizations	16	31	23	Law Violation Offenses--Total	56	57	67
Emergency Room Outpatient	31	25	17	Violent Offenses	18	6	20
TRAFFIC -- IMPAIRED DRIVER				Alcohol Offenses	0	4	10
	2008	2007	2006	Drug Offenses	2	7	2
Alcohol Involved Crashes--Total	13	22	13	Status Offenses--Total	33	33	35
Fatal Crashes	1	2	0	Truancy	16	12	13
Injury Crashes	6	11	7	Beyond Parental Control	12	12	14
Property Damage Crashes	6	9	6	Runaway / Absent From Home	4	5	6
Crash Fatalities	1	3	0	Injurious Behavior	0	4	1
Crash Injuries	7	21	11	Abuse/Neglect/Custody--Total	4	6	2
Drug Involved Crashes--Total	2	1	1	Abuse	4	0	0
Fatal Crashes	0	0	0	Neglect	0	6	2
Injury Crashes	0	1	1	Custody Disputes	0	0	0
Property Damage Crashes	2	0	0	Out-of-Home Placements--Total	1	6	5
Crash Fatalities	0	0	0	Parental Alcohol Use Related	0	0	0
Crash Injuries	0	1	0	Parental Drug Use Related	0	0	0
POLICE REPORTS				Parental Alcohol and Drug Use	0	2	0
	2008	2007	2006	Child Removed for Other Reason	1	4	5
DWI/DUI Arrests *	90	94	69	CRIMINAL JUSTICE			
Liquor Law Arrests	23	24	14		FY2009	FY2008	FY2007
Drug Arrests	81	71	90	Drug Court Participants	0	0	0
Methamphetamine Lab Incidents	1	2	0	Probation/Parole Openings--Total	40	44	32
Violent Offenses	23	19	14	Probation/Parole Openings--Drug	17	13	8
Property Offenses	214	342	239	Probation/Parole Openings--DWI	0	3	0
Domestic Violence Reports	53	61	77	Prison Admissions--Total	25	23	20
SCHOOL REPORTS				Prison Admissions--Drug	14	7	10
	2008-2009	2007-2008	2006-2007	Prison Admissions--DWI	0	1	1
Enrollment Grades 9-12	871	874	846	EMPLOYMENT			
Drop-outs	25	16	19		2009	2008	2007
Drop-out Rate	2.9%	1.8%	2.2%	Labor Force	10,110	10,077	10,455
Alcohol Discipline Incidents	1	0	0	Employed	9,326	9,611	10,053
Drug Discipline Incidents	1	0	3	Unemployed	784	466	402
Tobacco Discipline Incidents	0	0	0	Unemployment Rate	7.8%	4.6%	3.8%

* DWI/DUI data are revised from previous reports. Data in this report are based on DWI Tracking System (DWITS) managed by Missouri State Highway Patrol.
 ** Counts in this profile do not include individuals incarcerated in state prisons. HIV data have been updated from previous reports.
 *** MSM denotes men who have sex with men as a risk factor for HIV transmission.

ANDREW COUNTY

DIVISION OF ALCOHOL AND DRUG ABUSE -- TREATMENT ADMISSIONS DATA

Individuals admitted to Division of ADA substance abuse treatment services are counted below, once for each category of service they accessed during the fiscal year. Expansion of Department of Corrections Primary Recovery Treatment in FY2009 resulted in an increase in the Primary Recovery Treatment count and a decrease in the Other Substance Abuse Treatment category.

SUBSTANCE ABUSE TREATMENT	FY2009	FY2008	FY2007
CSTAR Adolescent	4	2	5
CSTAR Women and Children	1	1	0
CSTAR General Adult	2	0	2
CSTAR Opioid	0	1	1
Primary Recovery Detoxification	10	2	8
Primary Recovery Treatment	29	9	15
Clinical SATOP (CIP, YCIP, SROP)	3	1	5
Other Substance Abuse Treatment	3	7	0

SUBSTANCE ABUSE TRAFFIC OFFENDER PROGRAM (SATOP)	FY2009	FY2008	FY2007
Offender Management Unit	52	28	68
- Adolescent Diversion Education Program	1	2	3
- Offender Education Program	28	14	43
- Weekend Intervention Program	14	7	16
<i>(See also Clinical SATOP under Substance Abuse Treatment Admissions at left)</i>			
OTHER SERVICES PROVIDED			
Co-Dependency	0	0	1
Compulsive Gambling	0	0	1
Recovery Supports	2	1	3

The demographic and clinical profile data below summarize individuals who were admitted to substance abuse treatment services, based on their first admission during the fiscal year. Individuals who were admitted only to non-clinical SATOP and/or non-substance abuse services are not included in the profile.

	FY2009	FY2008	FY2007		FY2009	FY2008	FY2007
GENDER				MARITAL / FAMILY STATUS			
Male	32	12	22	Never Married	31	11	15
Female	16	9	9	Married / Co-habiting	8	2	9
				Previously Married	9	8	6
AGE				PRIMARY DRUG PROBLEM			
Under 18	4	2	5	Alcohol	18	10	17
18 to 24	10	6	2	Marijuana / Hashish	14	5	5
25 to 29	10	1	6	Cocaine (Total)	0	1	1
30 to 34	4	1	2	- Crack	0	0	0
35 to 39	5	1	3	Stimulant (Total)	3	3	2
40 to 44	4	2	4	- Methamphetamine	3	3	2
45 to 54	8	7	8	Heroin	0	1	1
55 and Over	3	1	1	Analgesic Except Heroin	12	1	4
				- Non-Prescription Methadone	0	0	0
RACE / ETHNICITY				PCP, LSD, other Hallucinogen	0	0	0
Caucasian	48	21	30	Tranquilizer	0	0	0
African American	0	0	1	Inhalant	0	0	0
Native American / Alaskan	0	0	0	Sedative	0	0	0
Asian / Pacific Islander	0	0	0	Other Medication or Illicit Drug	1	0	0
Hispanic	0	0	0	Average Age of First Use of Drug	19.3	17.9	19.8
				INJECTION DRUG USE			
EDUCATION				Total Injection Users at Admission	9	6	3
Less than High School Diploma	18	5	10	- Daily Injection Use	3	0	1
High School Grad or G.E.D.	22	15	14	- Weekly Injection Use	3	0	0
A.A. Degree Or Some College	8	1	3	- Less than Weekly Injection Use	3	6	2
Bachelor Or Advanced Degree	0	0	2				
				TREATMENT REFERRAL SOURCE			
EMPLOYMENT				Self / Family / Friend	10	6	12
Employed	15	10	13	School	0	0	0
Unemployed	23	6	10	Mental Health Provider	0	1	1
Not in Labor Force	10	5	8	Health Care Provider	1	0	0
				Court / Criminal Justice	33	13	16
LIVING ARRANGEMENT				Other	4	1	2
Independent Living	40	16	22	SPECIAL POPULATIONS			
Dependent Living	6	4	5	Pregnant When Admitted to Any Episode	0	0	0
Homeless	2	1	2	Military Veteran	3	0	1
				Special Education Services Needed	1	0	2
LIFETIME DUI / DWI ARRESTS				Co-Occurring Psychological Problems	8	2	4
0	31	9	8	Co-Occurring Developmental Problems	1	0	
1 or 2	9	7	10				
3 or More	8	5	8				

ATCHISON COUNTY

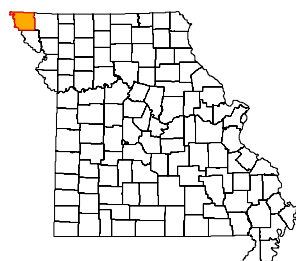

ADA REGION Northwest
ADA SERVICE AREA 1
FIPS COUNTY CODE 005
2008 POPULATION 6,015
2009 POPULATION 6,036

2008 POPULATION PROFILE BY AGE GROUP

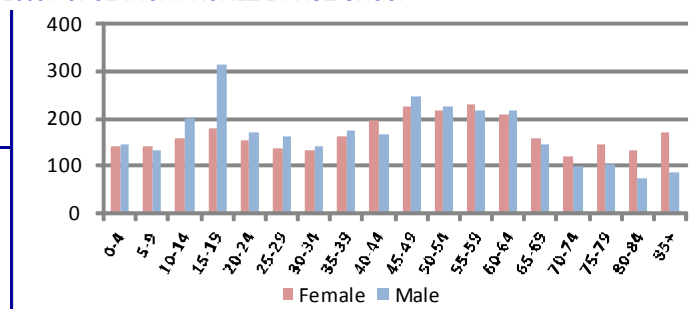

BIRTH FACTORS	2008	2007	2006	HIV DISEASE RISK FACTORS	2008	2007	2006
Resident Births--Total	56	68	54	New HIV/AIDS Cases--Total **	0	0	1
Pregnant Smoking Reported	11	14	17	Injection Drug Use + MSM ***	0	0	0
Pregnant Drinking Reported	0	0	0	Injection Drug Use, no MSM	0	0	0
HOSPITAL / EMERGENCY ROOM	2008	2007	2006	DEATHS	2008	2007	2006
Alcohol Related--Total	24	13	17	Resident Deaths--Total	87	78	62
Direct Hospitalizations	15	5	8	Alcohol Induced Deaths	1	0	0
Emergency Room Hospitalizations	6	2	5	Drug Induced Deaths	0	0	0
Emergency Room Outpatient	3	6	4	Smoking Induced Deaths	20	16	12
Drug Related--Total	18	20	12	JUVENILE COURT REFERRALS	2008	2007	2006
Direct Hospitalizations	10	14	6	Law Violation Offenses--Total	30	30	14
Emergency Room Hospitalizations	2	1	3	Violent Offenses	10	5	1
Emergency Room Outpatient	6	5	3	Alcohol Offenses	5	7	2
TRAFFIC -- IMPAIRED DRIVER	2008	2007	2006	Drug Offenses	0	0	0
Alcohol Involved Crashes--Total	8	6	11	Status Offenses--Total	27	32	36
Fatal Crashes	0	0	1	Truancy	2	10	7
Injury Crashes	5	1	8	Beyond Parental Control	23	20	13
Property Damage Crashes	3	5	2	Runaway / Absent From Home	0	0	1
Crash Fatalities	0	0	1	Injurious Behavior	2	2	2
Crash Injuries	6	1	11	Abuse/Neglect/Custody--Total	5	14	6
Drug Involved Crashes--Total	2	0	1	Abuse	1	10	0
Fatal Crashes	0	0	0	Neglect	4	4	6
Injury Crashes	1	0	0	Custody Disputes	0	0	0
Property Damage Crashes	1	0	1	Out-of-Home Placements--Total	2	4	3
Crash Fatalities	0	0	0	Parental Alcohol Use Related	1	2	0
Crash Injuries	1	0	1	Parental Drug Use Related	0	0	0
POLICE REPORTS	2008	2007	2006	Parental Alcohol and Drug Use	0	0	0
DWI/DUI Arrests *	74	42	38	Child Removed for Other Reason	1	2	3
Liquor Law Arrests	14	24	8	CRIMINAL JUSTICE	FY2009	FY2008	FY2007
Drug Arrests	33	34	27	Drug Court Participants	2	4	6
Methamphetamine Lab Incidents	0	0	2	Probation/Parole Openings--Total	48	37	41
Violent Offenses	3	10	6	Probation/Parole Openings--Drug	25	19	16
Property Offenses	45	31	22	Probation/Parole Openings--DWI	5	2	4
Domestic Violence Reports	9	16	10	Prison Admissions--Total	16	26	25
SCHOOL REPORTS	2008-2009	2007-2008	2006-2007	Prison Admissions--Drug	9	11	13
Enrollment Grades 9-12	320	322	323	Prison Admissions--DWI	2	5	2
Drop-outs	4	8	5	EMPLOYMENT	2009	2008	2007
Drop-out Rate	1.3%	2.5%	1.5%	Labor Force	3,229	3,148	3,217
Alcohol Discipline Incidents	0	0	0	Employed	2,989	2,998	3,079
Drug Discipline Incidents	1	0	0	Unemployed	240	150	138
Tobacco Discipline Incidents	0	0	0	Unemployment Rate	7.4%	4.8%	4.3%

* DWI/DUI data are revised from previous reports. Data in this report are based on DWI Tracking System (DWITS) managed by Missouri State Highway Patrol.

** Counts in this profile do not include individuals incarcerated in state prisons. HIV data have been updated from previous reports.

*** MSM denotes men who have sex with men as a risk factor for HIV transmission.

ATCHISON COUNTY

DIVISION OF ALCOHOL AND DRUG ABUSE -- TREATMENT ADMISSIONS DATA

Individuals admitted to Division of ADA substance abuse treatment services are counted below, once for each category of service they accessed during the fiscal year. Expansion of Department of Corrections Primary Recovery Treatment in FY2009 resulted in an increase in the Primary Recovery Treatment count and a decrease in the Other Substance Abuse Treatment category.

SUBSTANCE ABUSE TREATMENT	FY2009	FY2008	FY2007
CSTAR Adolescent	3	2	2
CSTAR Women and Children	1	0	0
CSTAR General Adult	1	1	1
CSTAR Opioid	0	0	0
Primary Recovery Detoxification	5	0	4
Primary Recovery Treatment	20	16	28
Clinical SATOP (CIP, YCIP, SROP)	2	0	1
Other Substance Abuse Treatment	0	1	0

SUBSTANCE ABUSE TRAFFIC OFFENDER PROGRAM (SATOP)	FY2009	FY2008	FY2007
Offender Management Unit	46	28	32
- Adolescent Diversion Education Program	10	12	2
- Offender Education Program	25	9	21
- Weekend Intervention Program	8	2	8
<i>(See also Clinical SATOP under Substance Abuse Treatment Admissions at left)</i>			
OTHER SERVICES PROVIDED			
Co-Dependency	0	0	0
Compulsive Gambling	0	0	0
Recovery Supports	0	0	1

The demographic and clinical profile data below summarize individuals who were admitted to substance abuse treatment services, based on their first admission during the fiscal year. Individuals who were admitted only to non-clinical SATOP and/or non-substance abuse services are not included in the profile.

	FY2009	FY2008	FY2007		FY2009	FY2008	FY2007
GENDER				MARITAL / FAMILY STATUS			
Male	19	10	26	Never Married	15	11	19
Female	10	10	8	Married / Co-habiting	7	4	5
				Previously Married	7	5	10
AGE				PRIMARY DRUG PROBLEM			
Under 18	3	2	2	Alcohol	13	6	12
18 to 24	8	7	10	Marijuana / Hashish	4	10	10
25 to 29	4	4	4	Cocaine (Total)	0	0	0
30 to 34	4	2	4	- Crack	0	0	0
35 to 39	3	3	4	Stimulant (Total)	10	3	12
40 to 44	2	1	6	- Methamphetamine	10	3	12
45 to 54	5	1	2	Heroin	0	0	0
55 and Over	0	0	2	Analgesic Except Heroin	2	0	0
				- Non-Prescription Methadone	0	0	0
RACE / ETHNICITY				PCP, LSD, other Hallucinogen	0	0	0
Caucasian	29	20	34	Tranquilizer	0	1	0
African American	0	0	0	Inhalant	0	0	0
Native American / Alaskan	0	0	0	Sedative	0	0	0
Asian / Pacific Islander	0	0	0	Other Medication or Illicit Drug	0	0	0
Hispanic	0	0	0	Average Age of First Use of Drug	18.2	17.2	17.5
				INJECTION DRUG USE			
EDUCATION				Total Injection Users at Admission	5	1	3
Less than High School Diploma	9	6	11	- Daily Injection Use	0	0	1
High School Grad or G.E.D.	17	14	20	- Weekly Injection Use	1	0	0
A.A. Degree Or Some College	3	0	3	- Less than Weekly Injection Use	4	1	2
Bachelor Or Advanced Degree	0	0	0				
				TREATMENT REFERRAL SOURCE			
EMPLOYMENT				Self / Family / Friend	3	2	7
Employed	12	10	12	School	0	1	0
Unemployed	12	3	17	Mental Health Provider	2	0	0
Not in Labor Force	5	7	5	Health Care Provider	1	0	0
				Court / Criminal Justice	22	15	26
LIVING ARRANGEMENT				Other	1	2	1
Independent Living	24	17	30	SPECIAL POPULATIONS			
Dependent Living	3	3	3	Pregnant When Admitted to Any Episode	1	0	0
Homeless	2	0	1	Military Veteran	0	0	1
				Special Education Services Needed	2	0	3
LIFETIME DUI / DWI ARRESTS				Co-Occurring Psychological Problems	5	2	5
0	11	16	16	Co-Occurring Developmental Problems	0	1	
1 or 2	14	2	9				
3 or More	4	2	8				

AUDRAIN COUNTY

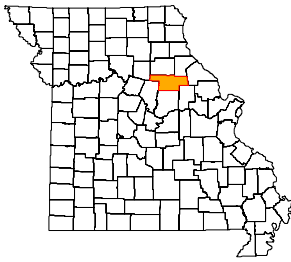

ADA REGION Central
ADA SERVICE AREA 15
FIPS COUNTY CODE 007
2008 POPULATION 25,777
2009 POPULATION 25,556

2008 POPULATION PROFILE BY AGE GROUP

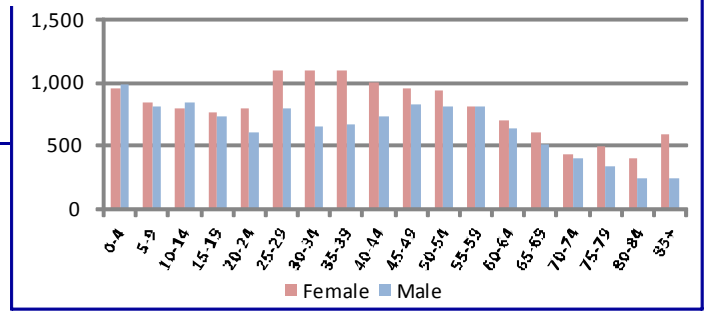

BIRTH FACTORS	2008	2007	2006
Resident Births--Total	419	381	404
Pregnant Smoking Reported	158	127	141
Pregnant Drinking Reported	14	6	11

HIV DISEASE RISK FACTORS	2008	2007	2006
New HIV/AIDS Cases--Total **	0	0	0
Injection Drug Use + MSM ***	0	0	0
Injection Drug Use, no MSM	0	0	0

HOSPITAL / EMERGENCY ROOM	2008	2007	2006
Alcohol Related--Total	188	232	190
Direct Hospitalizations	61	41	29
Emergency Room Hospitalizations	40	61	72
Emergency Room Outpatient	87	130	89
Drug Related--Total	184	182	183
Direct Hospitalizations	69	57	41
Emergency Room Hospitalizations	49	55	52
Emergency Room Outpatient	66	70	90

DEATHS	2008	2007	2006
Resident Deaths--Total	309	293	292
Alcohol Induced Deaths	2	1	1
Drug Induced Deaths	3	4	3
Smoking Induced Deaths	60	57	51

TRAFFIC -- IMPAIRED DRIVER	2008	2007	2006
Alcohol Involved Crashes--Total	28	34	27
Fatal Crashes	1	0	0
Injury Crashes	10	20	13
Property Damage Crashes	17	14	14
Crash Fatalities	1	0	0
Crash Injuries	9	28	16
Drug Involved Crashes--Total	3	9	5
Fatal Crashes	0	0	0
Injury Crashes	2	4	0
Property Damage Crashes	1	5	5
Crash Fatalities	0	0	0
Crash Injuries	2	6	0

JUVENILE COURT REFERRALS	2008	2007	2006
Law Violation Offenses--Total	204	189	200
Violent Offenses	43	59	42
Alcohol Offenses	22	11	8
Drug Offenses	16	9	12
Status Offenses--Total	151	136	151
Truancy	36	17	11
Beyond Parental Control	10	10	16
Runaway / Absent From Home	25	14	21
Injurious Behavior	33	39	42
Abuse/Neglect/Custody--Total	37	26	40
Abuse	22	21	21
Neglect	15	3	15
Custody Disputes	0	2	4
Out-of-Home Placements--Total	14	5	2
Parental Alcohol Use Related	0	0	0
Parental Drug Use Related	5	0	0
Parental Alcohol and Drug Use	0	0	0
Child Removed for Other Reason	9	5	2

POLICE REPORTS	2008	2007	2006
DWI/DUI Arrests *	164	171	176
Liquor Law Arrests	45	72	77
Drug Arrests	146	119	235
Methamphetamine Lab Incidents	12	3	3
Violent Offenses	41	49	37
Property Offenses	467	470	477
Domestic Violence Reports	328	389	409

CRIMINAL JUSTICE	FY2009	FY2008	FY2007
Drug Court Participants	22	21	13
Probation/Parole Openings--Total	259	231	225
Probation/Parole Openings--Drug	56	70	59
Probation/Parole Openings--DWI	26	15	12
Prison Admissions--Total	113	103	115
Prison Admissions--Drug	34	35	51
Prison Admissions--DWI	15	7	13

SCHOOL REPORTS	2008-2009	2007-2008	2006-2007
Enrollment Grades 9-12	1,160	1,124	1,088
Drop-outs	38	54	58
Drop-out Rate	3.3%	4.8%	5.3%
Alcohol Discipline Incidents	1	0	2
Drug Discipline Incidents	7	1	2
Tobacco Discipline Incidents	0	0	0

EMPLOYMENT	2009	2008	2007
Labor Force	12,218	12,281	12,320
Employed	11,063	11,522	11,724
Unemployed	1,155	759	596
Unemployment Rate	9.5%	6.2%	4.8%

* DWI/DUI data are revised from previous reports. Data in this report are based on DWI Tracking System (DWITS) managed by Missouri State Highway Patrol.

** Counts in this profile do not include individuals incarcerated in state prisons. HIV data have been updated from previous reports.

*** MSM denotes men who have sex with men as a risk factor for HIV transmission.

AUDRAIN COUNTY

DIVISION OF ALCOHOL AND DRUG ABUSE -- TREATMENT ADMISSIONS DATA

Individuals admitted to Division of ADA substance abuse treatment services are counted below, once for each category of service they accessed during the fiscal year. Expansion of Department of Corrections Primary Recovery Treatment in FY2009 resulted in an increase in the Primary Recovery Treatment count and a decrease in the Other Substance Abuse Treatment category.

SUBSTANCE ABUSE TREATMENT	FY2009	FY2008	FY2007
CSTAR Adolescent	18	16	21
CSTAR Women and Children	29	34	24
CSTAR General Adult	13	12	11
CSTAR Opioid	0	1	0
Primary Recovery Detoxification	26	33	28
Primary Recovery Treatment	191	156	151
Clinical SATOP (CIP, YCIP, SROP)	21	16	19
Other Substance Abuse Treatment	2	5	2

SUBSTANCE ABUSE TRAFFIC OFFENDER PROGRAM (SATOP)	FY2009	FY2008	FY2007
Offender Management Unit	136	116	122
- Adolescent Diversion Education Program	10	8	8
- Offender Education Program	50	38	44
- Weekend Intervention Program	25	35	39
<i>(See also Clinical SATOP under Substance Abuse Treatment Admissions at left)</i>			
OTHER SERVICES PROVIDED			
Co-Dependency	16	7	6
Compulsive Gambling	1	0	0
Recovery Supports	10	15	18

The demographic and clinical profile data below summarize individuals who were admitted to substance abuse treatment services, based on their first admission during the fiscal year. Individuals who were admitted only to non-clinical SATOP and/or non-substance abuse services are not included in the profile.

GENDER	FY2009	FY2008	FY2007
Male	190	157	155
Female	75	75	67

AGE	FY2009	FY2008	FY2007
Under 18	19	16	21
18 to 24	55	50	55
25 to 29	38	32	34
30 to 34	32	29	26
35 to 39	26	26	20
40 to 44	36	27	26
45 to 54	50	40	33
55 and Over	9	12	7

RACE / ETHNICITY	FY2009	FY2008	FY2007
Caucasian	196	176	178
African American	54	51	40
Native American / Alaskan	1	2	0
Asian / Pacific Islander	0	0	1
Hispanic	2	0	2

EDUCATION	FY2009	FY2008	FY2007
Less than High School Diploma	106	96	87
High School Grad or G.E.D.	121	100	99
A.A. Degree Or Some College	34	34	29
Bachelor Or Advanced Degree	4	1	2

EMPLOYMENT	FY2009	FY2008	FY2007
Employed	78	74	92
Unemployed	102	86	65
Not in Labor Force	85	71	62

LIVING ARRANGEMENT	FY2009	FY2008	FY2007
Independent Living	224	195	188
Dependent Living	31	27	23
Homeless	5	6	2

LIFETIME DUI / DWI ARRESTS	FY2009	FY2008	FY2007
0	138	133	104
1 or 2	73	58	57
3 or More	54	40	27

MARITAL / FAMILY STATUS	FY2009	FY2008	FY2007
Never Married	143	122	132
Married / Co-habiting	63	61	49
Previously Married	59	49	37

PRIMARY DRUG PROBLEM	FY2009	FY2008	FY2007
Alcohol	109	103	93
Marijuana / Hashish	102	81	70
Cocaine (Total)	26	29	44
- Crack	15	19	22
Stimulant (Total)	7	5	7
- Methamphetamine	7	5	6
Heroin	5	4	2
Analgesic Except Heroin	8	4	3
- Non-Prescription Methadone	0	0	1
PCP, LSD, other Hallucinogen	0	1	0
Tranquilizer	2	2	2
Inhalant	1	0	0
Sedative	1	0	0
Other Medication or Illicit Drug	4	2	0
Average Age of First Use of Drug	16.8	17.2	17.3

INJECTION DRUG USE	FY2009	FY2008	FY2007
Total Injection Users at Admission	16	17	7
- Daily Injection Use	4	1	1
- Weekly Injection Use	0	3	1
- Less than Weekly Injection Use	12	13	5

TREATMENT REFERRAL SOURCE	FY2009	FY2008	FY2007
Self / Family / Friend	35	50	40
School	0	0	0
Mental Health Provider	5	5	6
Health Care Provider	8	8	4
Court / Criminal Justice	202	156	152
Other	15	12	20

SPECIAL POPULATIONS	FY2009	FY2008	FY2007
Pregnant When Admitted to Any Episode	4	4	3
Military Veteran	11	12	9
Special Education Services Needed	32	39	26
Co-Occurring Psychological Problems	84	68	53
Co-Occurring Developmental Problems	8	5	

BARRY COUNTY

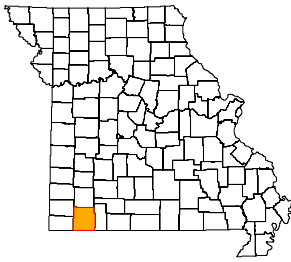

ADA REGION Southwest
ADA SERVICE AREA 9
FIPS COUNTY CODE 009
2008 POPULATION 36,209
2009 POPULATION 35,881

2008 POPULATION PROFILE BY AGE GROUP

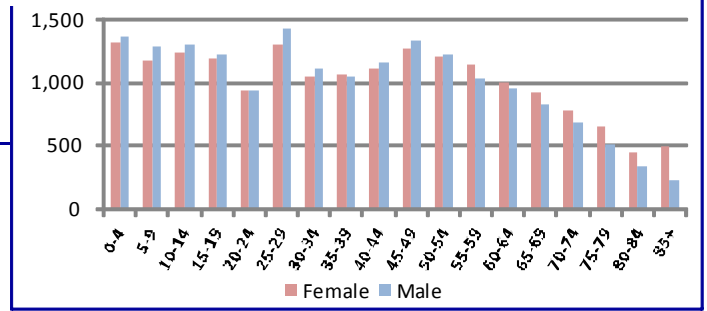

BIRTH FACTORS				HIV DISEASE RISK FACTORS			
	2008	2007	2006		2008	2007	2006
Resident Births--Total	475	557	541	New HIV/AIDS Cases--Total **	1	0	0
Pregnant Smoking Reported	120	129	135	Injection Drug Use + MSM ***	0	0	0
Pregnant Drinking Reported	2	2	1	Injection Drug Use, no MSM	0	0	0
HOSPITAL / EMERGENCY ROOM				DEATHS			
	2008	2007	2006		2008	2007	2006
Alcohol Related--Total	340	324	277	Resident Deaths--Total	419	396	362
Direct Hospitalizations	92	89	74	Alcohol Induced Deaths	1	3	3
Emergency Room Hospitalizations	87	87	93	Drug Induced Deaths	3	4	3
Emergency Room Outpatient	161	148	110	Smoking Induced Deaths	83	75	71
Drug Related--Total	245	282	215	JUVENILE COURT REFERRALS			
Direct Hospitalizations	71	91	72		2008	2007	2006
Emergency Room Hospitalizations	59	54	52	Law Violation Offenses--Total	153	129	134
Emergency Room Outpatient	115	137	91	Violent Offenses	28	26	19
TRAFFIC -- IMPAIRED DRIVER				Alcohol Offenses	9	13	10
	2008	2007	2006	Drug Offenses	14	15	13
Alcohol Involved Crashes--Total	74	95	91	Status Offenses--Total	69	51	59
Fatal Crashes	7	3	2	Truancy	5	2	2
Injury Crashes	35	51	53	Beyond Parental Control	27	21	38
Property Damage Crashes	32	41	36	Runaway / Absent From Home	20	12	10
Crash Fatalities	8	3	2	Injurious Behavior	13	8	6
Crash Injuries	51	78	75	Abuse/Neglect/Custody--Total	128	117	86
Drug Involved Crashes--Total	6	16	12	Abuse	16	17	19
Fatal Crashes	0	0	0	Neglect	70	70	49
Injury Crashes	4	7	6	Custody Disputes	42	30	18
Property Damage Crashes	2	9	6	Out-of-Home Placements--Total	52	54	52
Crash Fatalities	0	0	0	Parental Alcohol Use Related	0	2	2
Crash Injuries	4	11	9	Parental Drug Use Related	9	21	21
POLICE REPORTS				Parental Alcohol and Drug Use	4	3	7
	2008	2007	2006	Child Removed for Other Reason	39	28	22
DWI/DUI Arrests *	192	201	193	CRIMINAL JUSTICE			
Liquor Law Arrests	51	77	29		FY2009	FY2008	FY2007
Drug Arrests	167	200	213	Drug Court Participants	13	0	0
Methamphetamine Lab Incidents	20	12	9	Probation/Parole Openings--Total	283	248	252
Violent Offenses	104	61	74	Probation/Parole Openings--Drug	94	94	81
Property Offenses	893	1,057	1,189	Probation/Parole Openings--DWI	15	17	19
Domestic Violence Reports	195	115	169	Prison Admissions--Total	138	125	128
SCHOOL REPORTS				Prison Admissions--Drug	43	41	43
	2008-2009	2007-2008	2006-2007	Prison Admissions--DWI	9	10	8
Enrollment Grades 9-12	1,936	2,036	2,016	EMPLOYMENT			
Drop-outs	51	59	68		2009	2008	2007
Drop-out Rate	2.6%	2.9%	3.4%	Labor Force	17,395	17,584	17,626
Alcohol Discipline Incidents	2	1	7	Employed	15,953	16,630	16,766
Drug Discipline Incidents	28	14	13	Unemployed	1,442	954	860
Tobacco Discipline Incidents	1	0	11	Unemployment Rate	8.3%	5.4%	4.9%

* DWI/DUI data are revised from previous reports. Data in this report are based on DWI Tracking System (DWITS) managed by Missouri State Highway Patrol.
 ** Counts in this profile do not include individuals incarcerated in state prisons. HIV data have been updated from previous reports.
 *** MSM denotes men who have sex with men as a risk factor for HIV transmission.

BARRY COUNTY

DIVISION OF ALCOHOL AND DRUG ABUSE -- TREATMENT ADMISSIONS DATA

Individuals admitted to Division of ADA substance abuse treatment services are counted below, once for each category of service they accessed during the fiscal year. Expansion of Department of Corrections Primary Recovery Treatment in FY2009 resulted in an increase in the Primary Recovery Treatment count and a decrease in the Other Substance Abuse Treatment category.

SUBSTANCE ABUSE TREATMENT	FY2009	FY2008	FY2007
CSTAR Adolescent	11	5	1
CSTAR Women and Children	9	19	20
CSTAR General Adult	8	7	7
CSTAR Opioid	0	0	0
Primary Recovery Detoxification	28	16	30
Primary Recovery Treatment	166	124	147
Clinical SATOP (CIP, YCIP, SROP)	8	1	3
Other Substance Abuse Treatment	1	4	11

SUBSTANCE ABUSE TRAFFIC OFFENDER PROGRAM (SATOP)	FY2009	FY2008	FY2007
Offender Management Unit	115	73	124
- Adolescent Diversion Education Program	1	0	1
- Offender Education Program	52	30	55
- Weekend Intervention Program	39	40	46
<i>(See also Clinical SATOP under Substance Abuse Treatment Admissions at left)</i>			
OTHER SERVICES PROVIDED			
Co-Dependency	7	8	7
Compulsive Gambling	0	0	0
Recovery Supports	11	4	27

The demographic and clinical profile data below summarize individuals who were admitted to substance abuse treatment services, based on their first admission during the fiscal year. Individuals who were admitted only to non-clinical SATOP and/or non-substance abuse services are not included in the profile.

	FY2009	FY2008	FY2007		FY2009	FY2008	FY2007
GENDER				MARITAL / FAMILY STATUS			
Male	148	98	130	Never Married	95	62	85
Female	62	57	65	Married / Co-habiting	61	46	61
				Previously Married	54	47	49
AGE				PRIMARY DRUG PROBLEM			
Under 18	11	4	2	Alcohol	80	47	61
18 to 24	50	43	62	Marijuana / Hashish	50	41	38
25 to 29	45	29	37	Cocaine (Total)	3	3	2
30 to 34	25	19	27	- Crack	1	2	1
35 to 39	18	17	29	Stimulant (Total)	62	49	80
40 to 44	29	15	12	- Methamphetamine	56	43	74
45 to 54	27	22	19	Heroin	1	1	0
55 and Over	5	6	7	Analgesic Except Heroin	10	10	9
				- Non-Prescription Methadone	0	1	0
RACE / ETHNICITY				PCP, LSD, other Hallucinogen	0	0	0
Caucasian	200	148	184	Tranquilizer	4	2	4
African American	1	0	0	Inhalant	0	0	0
Native American / Alaskan	0	0	0	Sedative	0	0	0
Asian / Pacific Islander	1	0	0	Other Medication or Illicit Drug	0	0	1
Hispanic	5	4	8	Average Age of First Use of Drug	16.1	16.9	17.4
				INJECTION DRUG USE			
EDUCATION				Total Injection Users at Admission	48	32	41
Less than High School Diploma	83	57	87	- Daily Injection Use	6	0	2
High School Grad or G.E.D.	106	78	91	- Weekly Injection Use	13	8	9
A.A. Degree Or Some College	20	17	13	- Less than Weekly Injection Use	29	24	30
Bachelor Or Advanced Degree	1	1	4				
				TREATMENT REFERRAL SOURCE			
EMPLOYMENT				Self / Family / Friend	74	56	53
Employed	82	58	61	School	0	0	0
Unemployed	66	54	69	Mental Health Provider	2	5	3
Not in Labor Force	62	41	65	Health Care Provider	3	4	2
				Court / Criminal Justice	122	76	124
LIVING ARRANGEMENT				Other	9	14	13
Independent Living	184	137	178	SPECIAL POPULATIONS			
Dependent Living	18	10	9	Pregnant When Admitted to Any Episode	4	0	3
Homeless	7	3	4	Military Veteran	7	10	5
				Special Education Services Needed	14	16	6
LIFETIME DUI / DWI ARRESTS				Co-Occurring Psychological Problems	29	31	36
0	120	101	116	Co-Occurring Developmental Problems	8	7	
1 or 2	50	35	49				
3 or More	40	17	17				

BARTON COUNTY

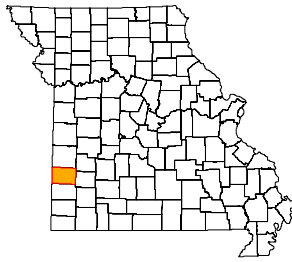

ADA REGION Southwest
ADA SERVICE AREA 9
FIPS COUNTY CODE 011
2008 POPULATION 12,521
2009 POPULATION 12,386

2008 POPULATION PROFILE BY AGE GROUP

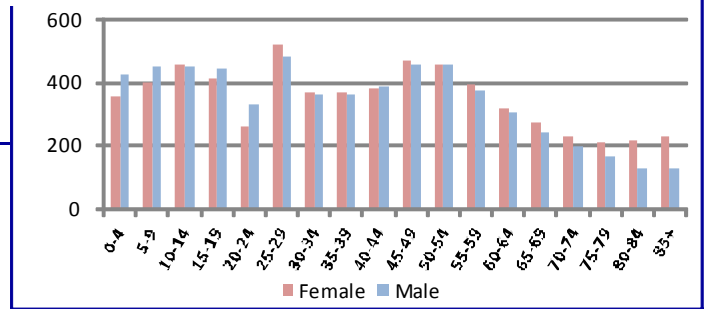

BIRTH FACTORS				HIV DISEASE RISK FACTORS			
	2008	2007	2006		2008	2007	2006
Resident Births--Total	150	181	184	New HIV/AIDS Cases--Total **	0	0	0
Pregnant Smoking Reported	28	49	42	Injection Drug Use + MSM ***	0	0	0
Pregnant Drinking Reported	1	1	0	Injection Drug Use, no MSM	0	0	0
HOSPITAL / EMERGENCY ROOM				DEATHS			
	2008	2007	2006		2008	2007	2006
Alcohol Related--Total	142	126	143	Resident Deaths--Total	131	131	131
Direct Hospitalizations	43	40	54	Alcohol Induced Deaths	0	0	2
Emergency Room Hospitalizations	41	26	23	Drug Induced Deaths	2	0	2
Emergency Room Outpatient	58	60	66	Smoking Induced Deaths	15	18	19
Drug Related--Total	104	132	87	JUVENILE COURT REFERRALS			
Direct Hospitalizations	43	60	39		2008	2007	2006
Emergency Room Hospitalizations	26	15	16	Law Violation Offenses--Total	144	113	84
Emergency Room Outpatient	35	57	32	Violent Offenses	48	35	26
TRAFFIC -- IMPAIRED DRIVER				Alcohol Offenses	26	8	5
	2008	2007	2006	Drug Offenses	3	5	4
Alcohol Involved Crashes--Total	19	8	16	Status Offenses--Total	38	50	48
Fatal Crashes	0	1	1	Truancy	18	14	23
Injury Crashes	8	6	9	Beyond Parental Control	7	9	11
Property Damage Crashes	11	1	6	Runaway / Absent From Home	10	13	9
Crash Fatalities	0	1	1	Injurious Behavior	3	14	5
Crash Injuries	9	9	16	Abuse/Neglect/Custody--Total	169	152	87
Drug Involved Crashes--Total	5	2	1	Abuse	37	25	11
Fatal Crashes	0	0	0	Neglect	132	122	75
Injury Crashes	2	1	1	Custody Disputes	0	5	1
Property Damage Crashes	3	1	0	Out-of-Home Placements--Total	14	4	11
Crash Fatalities	0	0	0	Parental Alcohol Use Related	1	0	0
Crash Injuries	2	1	2	Parental Drug Use Related	4	0	8
POLICE REPORTS				Parental Alcohol and Drug Use	1	2	0
	2008	2007	2006	Child Removed for Other Reason	8	2	3
DWI/DUI Arrests *	104	116	98	CRIMINAL JUSTICE			
Liquor Law Arrests	105	85	42		FY2009	FY2008	FY2007
Drug Arrests	19	33	38	Drug Court Participants	20	20	24
Methamphetamine Lab Incidents	10	19	8	Probation/Parole Openings--Total	110	126	95
Violent Offenses	41	45	45	Probation/Parole Openings--Drug	26	48	25
Property Offenses	222	243	303	Probation/Parole Openings--DWI	3	8	5
Domestic Violence Reports	90	103	123	Prison Admissions--Total	55	78	64
SCHOOL REPORTS				Prison Admissions--Drug	17	25	16
	2008-2009	2007-2008	2006-2007	Prison Admissions--DWI	1	4	4
Enrollment Grades 9-12	650	666	649	EMPLOYMENT			
Drop-outs	31	15	23		2009	2008	2007
Drop-out Rate	4.8%	2.3%	3.5%	Labor Force	5,230	5,223	5,696
Alcohol Discipline Incidents	0	0	0	Employed	4,666	4,731	5,202
Drug Discipline Incidents	2	1	2	Unemployed	564	492	494
Tobacco Discipline Incidents	0	0	0	Unemployment Rate	10.8%	9.4%	8.7%

* DWI/DUI data are revised from previous reports. Data in this report are based on DWI Tracking System (DWITS) managed by Missouri State Highway Patrol.

** Counts in this profile do not include individuals incarcerated in state prisons. HIV data have been updated from previous reports.

*** MSM denotes men who have sex with men as a risk factor for HIV transmission.

BARTON COUNTY

DIVISION OF ALCOHOL AND DRUG ABUSE -- TREATMENT ADMISSIONS DATA

Individuals admitted to Division of ADA substance abuse treatment services are counted below, once for each category of service they accessed during the fiscal year. Expansion of Department of Corrections Primary Recovery Treatment in FY2009 resulted in an increase in the Primary Recovery Treatment count and a decrease in the Other Substance Abuse Treatment category.

SUBSTANCE ABUSE TREATMENT	FY2009	FY2008	FY2007
CSTAR Adolescent	4	2	3
CSTAR Women and Children	4	4	3
CSTAR General Adult	12	7	13
CSTAR Opioid	0	0	0
Primary Recovery Detoxification	14	5	5
Primary Recovery Treatment	68	34	32
Clinical SATOP (CIP, YCIP, SROP)	4	9	5
Other Substance Abuse Treatment	4	11	10

SUBSTANCE ABUSE TRAFFIC OFFENDER PROGRAM (SATOP)	FY2009	FY2008	FY2007
Offender Management Unit	46	44	56
- Adolescent Diversion Education Program	1	2	0
- Offender Education Program	10	15	30
- Weekend Intervention Program	17	19	15
<i>(See also Clinical SATOP under Substance Abuse Treatment Admissions at left)</i>			
OTHER SERVICES PROVIDED			
Co-Dependency	1	3	3
Compulsive Gambling	0	0	0
Recovery Supports	2	1	5

The demographic and clinical profile data below summarize individuals who were admitted to substance abuse treatment services, based on their first admission during the fiscal year. Individuals who were admitted only to non-clinical SATOP and/or non-substance abuse services are not included in the profile.

GENDER	FY2009	FY2008	FY2007
Male	60	46	43
Female	30	21	20

AGE	FY2009	FY2008	FY2007
Under 18	4	2	3
18 to 24	23	20	13
25 to 29	13	10	18
30 to 34	19	12	8
35 to 39	13	4	11
40 to 44	7	8	5
45 to 54	8	10	4
55 and Over	3	1	1

RACE / ETHNICITY	FY2009	FY2008	FY2007
Caucasian	87	66	62
African American	0	0	0
Native American / Alaskan	0	0	1
Asian / Pacific Islander	1	0	0
Hispanic	2	0	0

EDUCATION	FY2009	FY2008	FY2007
Less than High School Diploma	31	26	26
High School Grad or G.E.D.	49	33	28
A.A. Degree Or Some College	10	6	7
Bachelor Or Advanced Degree	0	1	0

EMPLOYMENT	FY2009	FY2008	FY2007
Employed	39	24	20
Unemployed	26	16	25
Not in Labor Force	25	26	18

LIVING ARRANGEMENT	FY2009	FY2008	FY2007
Independent Living	82	56	53
Dependent Living	7	6	6
Homeless	0	3	1

LIFETIME DUI / DWI ARRESTS	FY2009	FY2008	FY2007
0	45	32	25
1 or 2	25	25	15
3 or More	20	9	6

MARITAL / FAMILY STATUS	FY2009	FY2008	FY2007
Never Married	43	33	31
Married / Co-habiting	28	22	17
Previously Married	19	11	15

PRIMARY DRUG PROBLEM	FY2009	FY2008	FY2007
Alcohol	40	24	15
Marijuana / Hashish	24	19	20
Cocaine (Total)	1	0	1
- Crack	0	0	0
Stimulant (Total)	15	13	17
- Methamphetamine	13	12	14
Heroin	0	2	1
Analgesic Except Heroin	9	4	5
- Non-Prescription Methadone	0	1	1
PCP, LSD, other Hallucinogen	0	0	1
Tranquilizer	0	3	1
Inhalant	0	0	0
Sedative	1	1	1
Other Medication or Illicit Drug	0	0	0
Average Age of First Use of Drug	17.3	17.3	18.7

INJECTION DRUG USE	FY2009	FY2008	FY2007
Total Injection Users at Admission	22	18	10
- Daily Injection Use	1	5	4
- Weekly Injection Use	2	3	1
- Less than Weekly Injection Use	19	10	5

TREATMENT REFERRAL SOURCE	FY2009	FY2008	FY2007
Self / Family / Friend	11	15	11
School	1	0	0
Mental Health Provider	2	3	1
Health Care Provider	4	0	5
Court / Criminal Justice	61	39	35
Other	11	9	11

SPECIAL POPULATIONS	FY2009	FY2008	FY2007
Pregnant When Admitted to Any Episode	1	0	1
Military Veteran	3	2	6
Special Education Services Needed	2	7	0
Co-Occurring Psychological Problems	28	20	22
Co-Occurring Developmental Problems	1	3	

BATES COUNTY

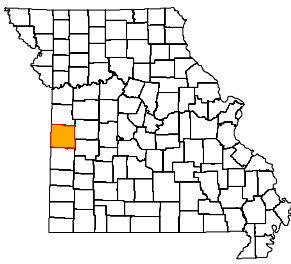

ADA REGION Southwest
ADA SERVICE AREA 8
FIPS COUNTY CODE 013
2008 POPULATION 16,918
2009 POPULATION 16,761

2008 POPULATION PROFILE BY AGE GROUP

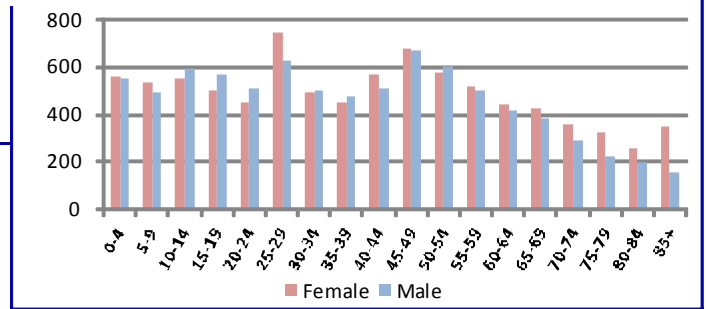

BIRTH FACTORS	2008	2007	2006
Resident Births--Total	211	221	219
Pregnant Smoking Reported	58	54	67
Pregnant Drinking Reported	1	0	0

HIV DISEASE RISK FACTORS	2008	2007	2006
New HIV/AIDS Cases--Total **	0	0	2
Injection Drug Use + MSM ***	0	0	0
Injection Drug Use, no MSM	0	0	0

HOSPITAL / EMERGENCY ROOM	2008	2007	2006
Alcohol Related--Total	142	132	139
Direct Hospitalizations	43	41	46
Emergency Room Hospitalizations	42	37	41
Emergency Room Outpatient	57	54	52
Drug Related--Total	99	106	87
Direct Hospitalizations	43	43	37
Emergency Room Hospitalizations	22	29	23
Emergency Room Outpatient	34	34	27

DEATHS	2008	2007	2006
Resident Deaths--Total	199	211	189
Alcohol Induced Deaths	0	1	2
Drug Induced Deaths	2	4	5
Smoking Induced Deaths	39	37	32

TRAFFIC -- IMPAIRED DRIVER	2008	2007	2006
Alcohol Involved Crashes--Total	26	21	25
Fatal Crashes	1	0	0
Injury Crashes	13	8	16
Property Damage Crashes	12	13	9
Crash Fatalities	2	0	0
Crash Injuries	19	12	23
Drug Involved Crashes--Total	2	5	3
Fatal Crashes	0	0	0
Injury Crashes	0	2	3
Property Damage Crashes	2	3	0
Crash Fatalities	0	0	0
Crash Injuries	0	4	5

JUVENILE COURT REFERRALS	2008	2007	2006
Law Violation Offenses--Total	115	88	137
Violent Offenses	17	16	29
Alcohol Offenses	18	7	23
Drug Offenses	2	7	7
Status Offenses--Total	95	83	109
Truancy	11	4	10
Beyond Parental Control	17	17	25
Runaway / Absent From Home	9	10	14
Injurious Behavior	43	45	51
Abuse/Neglect/Custody--Total	78	159	132
Abuse	24	61	28
Neglect	51	98	100
Custody Disputes	3	0	4
Out-of-Home Placements--Total	12	13	11
Parental Alcohol Use Related	0	1	2
Parental Drug Use Related	0	6	2
Parental Alcohol and Drug Use	0	0	1
Child Removed for Other Reason	12	6	6

POLICE REPORTS	2008	2007	2006
DWI/DUI Arrests *	112	165	198
Liquor Law Arrests	46	60	88
Drug Arrests	41	124	40
Methamphetamine Lab Incidents	4	2	2
Violent Offenses	53	40	36
Property Offenses	389	397	337
Domestic Violence Reports	71	87	57

CRIMINAL JUSTICE	FY2009	FY2008	FY2007
Drug Court Participants	0	0	0
Probation/Parole Openings--Total	123	122	121
Probation/Parole Openings--Drug	31	40	30
Probation/Parole Openings--DWI	9	8	13
Prison Admissions--Total	44	45	58
Prison Admissions--Drug	11	15	16
Prison Admissions--DWI	2	4	6

SCHOOL REPORTS	2008-2009	2007-2008	2006-2007
Enrollment Grades 9-12	826	832	832
Drop-outs	37	35	30
Drop-out Rate	4.5%	4.2%	3.6%
Alcohol Discipline Incidents	5	2	0
Drug Discipline Incidents	4	7	3
Tobacco Discipline Incidents	0	2	2

EMPLOYMENT	2009	2008	2007
Labor Force	7,908	7,869	8,024
Employed	7,091	7,313	7,548
Unemployed	817	556	476
Unemployment Rate	10.3%	7.1%	5.9%

* DWI/DUI data are revised from previous reports. Data in this report are based on DWI Tracking System (DWITS) managed by Missouri State Highway Patrol.
 ** Counts in this profile do not include individuals incarcerated in state prisons. HIV data have been updated from previous reports.
 *** MSM denotes men who have sex with men as a risk factor for HIV transmission.

BATES COUNTY

DIVISION OF ALCOHOL AND DRUG ABUSE -- TREATMENT ADMISSIONS DATA

Individuals admitted to Division of ADA substance abuse treatment services are counted below, once for each category of service they accessed during the fiscal year. Expansion of Department of Corrections Primary Recovery Treatment in FY2009 resulted in an increase in the Primary Recovery Treatment count and a decrease in the Other Substance Abuse Treatment category.

SUBSTANCE ABUSE TREATMENT	FY2009	FY2008	FY2007
CSTAR Adolescent	1	2	9
CSTAR Women and Children	3	3	6
CSTAR General Adult	14	7	11
CSTAR Opioid	0	0	0
Primary Recovery Detoxification	17	14	13
Primary Recovery Treatment	121	106	109
Clinical SATOP (CIP, YCIP, SROP)	9	9	12
Other Substance Abuse Treatment	1	14	4

SUBSTANCE ABUSE TRAFFIC OFFENDER PROGRAM (SATOP)	FY2009	FY2008	FY2007
Offender Management Unit	76	53	56
- Adolescent Diversion Education Program	0	0	0
- Offender Education Program	30	22	24
- Weekend Intervention Program	33	15	24
<i>(See also Clinical SATOP under Substance Abuse Treatment Admissions at left)</i>			
OTHER SERVICES PROVIDED			
Co-Dependency	5	3	5
Compulsive Gambling	0	1	0
Recovery Supports	28	15	15

The demographic and clinical profile data below summarize individuals who were admitted to substance abuse treatment services, based on their first admission during the fiscal year. Individuals who were admitted only to non-clinical SATOP and/or non-substance abuse services are not included in the profile.

	FY2009	FY2008	FY2007		FY2009	FY2008	FY2007
GENDER				MARITAL / FAMILY STATUS			
Male	105	93	101	Never Married	64	67	60
Female	39	37	39	Married / Co-habiting	45	33	44
				Previously Married	35	30	36
AGE				PRIMARY DRUG PROBLEM			
Under 18	2	3	9	Alcohol	60	48	58
18 to 24	43	43	31	Marijuana / Hashish	36	38	33
25 to 29	28	20	24	Cocaine (Total)	0	2	2
30 to 34	17	16	14	- Crack	0	1	2
35 to 39	9	7	21	Stimulant (Total)	36	35	40
40 to 44	19	16	12	- Methamphetamine	36	33	38
45 to 54	22	23	22	Heroin	0	0	0
55 and Over	4	2	7	Analgesic Except Heroin	10	4	6
				- Non-Prescription Methadone	1	1	1
RACE / ETHNICITY				PCP, LSD, other Hallucinogen	0	0	0
Caucasian	136	126	138	Tranquilizer	2	0	1
African American	0	0	1	Inhalant	0	0	0
Native American / Alaskan	1	0	1	Sedative	0	1	0
Asian / Pacific Islander	0	0	0	Other Medication or Illicit Drug	0	0	0
Hispanic	2	0	0	Average Age of First Use of Drug	16.9	17.1	17.5
				INJECTION DRUG USE			
EDUCATION				Total Injection Users at Admission	18	18	18
Less than High School Diploma	41	51	66	- Daily Injection Use	1	1	1
High School Grad or G.E.D.	82	67	51	- Weekly Injection Use	2	5	3
A.A. Degree Or Some College	21	10	20	- Less than Weekly Injection Use	15	12	14
Bachelor Or Advanced Degree	0	0	3				
				TREATMENT REFERRAL SOURCE			
EMPLOYMENT				Self / Family / Friend	48	43	52
Employed	63	43	57	School	0	0	0
Unemployed	52	62	48	Mental Health Provider	2	0	2
Not in Labor Force	29	23	35	Health Care Provider	1	1	0
				Court / Criminal Justice	73	65	69
LIVING ARRANGEMENT				Other	20	14	17
Independent Living	128	112	121	SPECIAL POPULATIONS			
Dependent Living	15	12	15	Pregnant When Admitted to Any Episode	3	1	0
Homeless	0	0	2	Military Veteran	8	7	8
				Special Education Services Needed	11	8	4
LIFETIME DUI / DWI ARRESTS				Co-Occurring Psychological Problems	46	30	31
0	74	67	64	Co-Occurring Developmental Problems	2	4	
1 or 2	46	30	26				
3 or More	24	31	24				

BENTON COUNTY

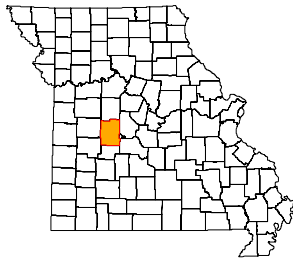

ADA REGION Southwest
ADA SERVICE AREA 8
FIPS COUNTY CODE 015
2008 POPULATION 18,534
2009 POPULATION 18,461

2008 POPULATION PROFILE BY AGE GROUP

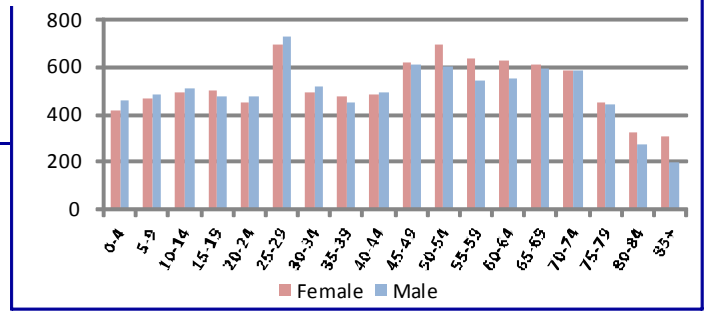

BIRTH FACTORS				HIV DISEASE RISK FACTORS			
	2008	2007	2006		2008	2007	2006
Resident Births--Total	184	166	150	New HIV/AIDS Cases--Total **	0	0	2
Pregnant Smoking Reported	54	51	42	Injection Drug Use + MSM ***	0	0	0
Pregnant Drinking Reported	0	1	2	Injection Drug Use, no MSM	0	0	0
HOSPITAL / EMERGENCY ROOM				DEATHS			
	2008	2007	2006		2008	2007	2006
Alcohol Related--Total	250	227	221	Resident Deaths--Total	293	277	274
Direct Hospitalizations	78	84	117	Alcohol Induced Deaths	2	1	6
Emergency Room Hospitalizations	110	59	54	Drug Induced Deaths	5	2	3
Emergency Room Outpatient	62	84	50	Smoking Induced Deaths	72	62	52
Drug Related--Total	127	129	92	JUVENILE COURT REFERRALS			
Direct Hospitalizations	69	72	56		2008	2007	2006
Emergency Room Hospitalizations	33	26	9	Law Violation Offenses--Total	76	67	77
Emergency Room Outpatient	25	31	27	Violent Offenses	12	17	14
TRAFFIC -- IMPAIRED DRIVER				Alcohol Offenses	7	5	10
	2008	2007	2006	Drug Offenses	15	4	15
Alcohol Involved Crashes--Total	31	30	46	Status Offenses--Total	50	23	27
Fatal Crashes	0	0	1	Truancy	18	2	2
Injury Crashes	18	20	33	Beyond Parental Control	15	12	13
Property Damage Crashes	13	10	12	Runaway / Absent From Home	6	4	4
Crash Fatalities	0	0	2	Injurious Behavior	11	5	7
Crash Injuries	24	29	46	Abuse/Neglect/Custody--Total	38	77	51
Drug Involved Crashes--Total	1	7	10	Abuse	11	37	28
Fatal Crashes	0	0	1	Neglect	27	40	23
Injury Crashes	0	4	2	Custody Disputes	0	0	0
Property Damage Crashes	1	3	7	Out-of-Home Placements--Total	9	3	12
Crash Fatalities	0	0	2	Parental Alcohol Use Related	1	0	0
Crash Injuries	0	14	3	Parental Drug Use Related	3	2	3
POLICE REPORTS				Parental Alcohol and Drug Use	1	0	2
	2008	2007	2006	Child Removed for Other Reason	4	1	7
DWI/DUI Arrests *	185	181	233	CRIMINAL JUSTICE			
Liquor Law Arrests	32	21	19		FY2009	FY2008	FY2007
Drug Arrests	63	87	85	Drug Court Participants	10	5	8
Methamphetamine Lab Incidents	0	1	2	Probation/Parole Openings--Total	94	115	109
Violent Offenses	67	59	70	Probation/Parole Openings--Drug	21	31	37
Property Offenses	325	363	392	Probation/Parole Openings--DWI	8	12	13
Domestic Violence Reports	87	103	112	Prison Admissions--Total	64	62	55
SCHOOL REPORTS				Prison Admissions--Drug	16	17	14
	2008-2009	2007-2008	2006-2007	Prison Admissions--DWI	5	6	6
Enrollment Grades 9-12	824	897	891	EMPLOYMENT			
Drop-outs	34	29	47		2009	2008	2007
Drop-out Rate	4.1%	3.2%	5.3%	Labor Force	8,233	8,259	8,273
Alcohol Discipline Incidents	3	2	0	Employed	7,409	7,688	7,776
Drug Discipline Incidents	6	21	1	Unemployed	824	571	497
Tobacco Discipline Incidents	0	0	0	Unemployment Rate	10.0%	6.9%	6.0%

* DWI/DUI data are revised from previous reports. Data in this report are based on DWI Tracking System (DWITS) managed by Missouri State Highway Patrol.

** Counts in this profile do not include individuals incarcerated in state prisons. HIV data have been updated from previous reports.

*** MSM denotes men who have sex with men as a risk factor for HIV transmission.

BENTON COUNTY

DIVISION OF ALCOHOL AND DRUG ABUSE -- TREATMENT ADMISSIONS DATA

Individuals admitted to Division of ADA substance abuse treatment services are counted below, once for each category of service they accessed during the fiscal year. Expansion of Department of Corrections Primary Recovery Treatment in FY2009 resulted in an increase in the Primary Recovery Treatment count and a decrease in the Other Substance Abuse Treatment category.

SUBSTANCE ABUSE TREATMENT	FY2009	FY2008	FY2007
CSTAR Adolescent	8	5	3
CSTAR Women and Children	5	3	4
CSTAR General Adult	149	128	130
CSTAR Opioid	0	0	0
Primary Recovery Detoxification	19	16	17
Primary Recovery Treatment	44	36	38
Clinical SATOP (CIP, YCIP, SROP)	4	3	1
Other Substance Abuse Treatment	0	6	11

SUBSTANCE ABUSE TRAFFIC OFFENDER PROGRAM (SATOP)	FY2009	FY2008	FY2007
Offender Management Unit	102	77	100
- Adolescent Diversion Education Program	0	0	0
- Offender Education Program	34	32	58
- Weekend Intervention Program	59	39	28
<i>(See also Clinical SATOP under Substance Abuse Treatment Admissions at left)</i>			
OTHER SERVICES PROVIDED			
Co-Dependency	5	1	0
Compulsive Gambling	0	0	1
Recovery Supports	16	8	12

The demographic and clinical profile data below summarize individuals who were admitted to substance abuse treatment services, based on their first admission during the fiscal year. Individuals who were admitted only to non-clinical SATOP and/or non-substance abuse services are not included in the profile.

	FY2009	FY2008	FY2007		FY2009	FY2008	FY2007
GENDER				MARITAL / FAMILY STATUS			
Male	125	120	124	Never Married	92	83	77
Female	64	46	51	Married / Co-habiting	58	50	57
				Previously Married	39	33	41
AGE				PRIMARY DRUG PROBLEM			
Under 18	8	6	4	Alcohol	98	74	77
18 to 24	35	27	30	Marijuana / Hashish	45	39	51
25 to 29	30	27	35	Cocaine (Total)	5	10	9
30 to 34	23	22	29	- Crack	4	7	6
35 to 39	24	22	18	Stimulant (Total)	23	31	30
40 to 44	29	27	25	- Methamphetamine	22	30	30
45 to 54	33	32	28	Heroin	1	1	1
55 and Over	7	3	6	Analgesic Except Heroin	11	7	4
				- Non-Prescription Methadone	0	0	0
RACE / ETHNICITY				PCP, LSD, other Hallucinogen	0	0	0
Caucasian	187	162	167	Tranquilizer	2	2	3
African American	1	1	3	Inhalant	0	1	0
Native American / Alaskan	0	0	3	Sedative	2	0	0
Asian / Pacific Islander	0	0	0	Other Medication or Illicit Drug	2	0	0
Hispanic	0	1	2	Average Age of First Use of Drug	17.2	17.2	16.9
				INJECTION DRUG USE			
EDUCATION				Total Injection Users at Admission	23	27	15
Less than High School Diploma	61	66	71	- Daily Injection Use	1	1	2
High School Grad or G.E.D.	97	79	81	- Weekly Injection Use	3	5	0
A.A. Degree Or Some College	31	18	18	- Less than Weekly Injection Use	19	21	13
Bachelor Or Advanced Degree	0	2	4				
				TREATMENT REFERRAL SOURCE			
EMPLOYMENT				Self / Family / Friend	47	50	67
Employed	45	38	59	School	0	0	0
Unemployed	87	72	72	Mental Health Provider	6	4	4
Not in Labor Force	57	55	44	Health Care Provider	5	8	4
				Court / Criminal Justice	111	94	86
LIVING ARRANGEMENT				Other	20	8	14
Independent Living	169	145	135	SPECIAL POPULATIONS			
Dependent Living	15	18	21	Pregnant When Admitted to Any Episode	0	1	4
Homeless	2	0	4	Military Veteran	8	13	10
				Special Education Services Needed	16	13	15
LIFETIME DUI / DWI ARRESTS				Co-Occurring Psychological Problems	75	71	50
0	93	92	92	Co-Occurring Developmental Problems	6	4	
1 or 2	60	36	36				
3 or More	36	37	22				

BOLLINGER COUNTY

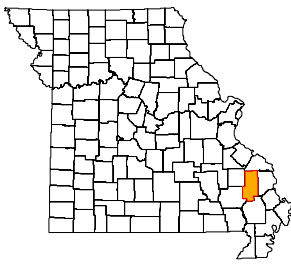

ADA REGION Southeast
ADA SERVICE AREA 21
FIPS COUNTY CODE 017
2008 POPULATION 11,958
2009 POPULATION 11,841

2008 POPULATION PROFILE BY AGE GROUP

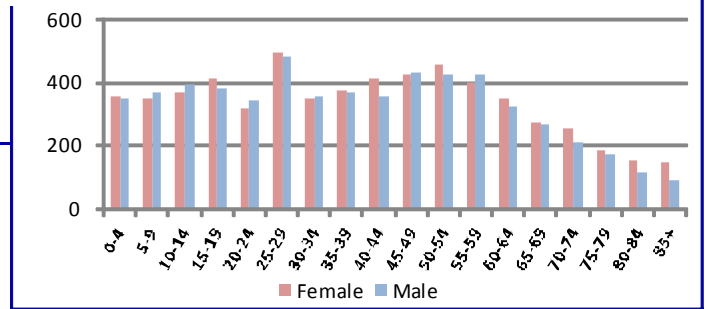

BIRTH FACTORS	2008	2007	2006
Resident Births--Total	162	168	140
Pregnant Smoking Reported	39	41	40
Pregnant Drinking Reported	0	0	0

HIV DISEASE RISK FACTORS	2008	2007	2006
New HIV/AIDS Cases--Total **	0	0	0
Injection Drug Use + MSM ***	0	0	0
Injection Drug Use, no MSM	0	0	0

HOSPITAL / EMERGENCY ROOM	2008	2007	2006
Alcohol Related--Total	72	78	87
Direct Hospitalizations	15	21	23
Emergency Room Hospitalizations	30	30	33
Emergency Room Outpatient	27	27	31
Drug Related--Total	78	71	76
Direct Hospitalizations	19	22	26
Emergency Room Hospitalizations	20	26	27
Emergency Room Outpatient	39	23	23

DEATHS	2008	2007	2006
Resident Deaths--Total	137	131	113
Alcohol Induced Deaths	2	0	0
Drug Induced Deaths	0	0	2
Smoking Induced Deaths	24	27	19

TRAFFIC -- IMPAIRED DRIVER	2008	2007	2006
Alcohol Involved Crashes--Total	22	23	21
Fatal Crashes	2	2	0
Injury Crashes	13	15	10
Property Damage Crashes	7	6	11
Crash Fatalities	2	2	0
Crash Injuries	22	22	12
Drug Involved Crashes--Total	6	5	6
Fatal Crashes	1	0	1
Injury Crashes	2	4	2
Property Damage Crashes	3	1	3
Crash Fatalities	1	0	1
Crash Injuries	4	4	8

JUVENILE COURT REFERRALS	2008	2007	2006
Law Violation Offenses--Total	86	59	37
Violent Offenses	22	10	11
Alcohol Offenses	5	9	3
Drug Offenses	6	1	1
Status Offenses--Total	45	33	11
Truancy	15	11	2
Beyond Parental Control	9	5	4
Runaway / Absent From Home	10	7	4
Injurious Behavior	8	9	1
Abuse/Neglect/Custody--Total	55	25	11
Abuse	7	3	2
Neglect	8	4	0
Custody Disputes	40	18	9
Out-of-Home Placements--Total	37	12	12
Parental Alcohol Use Related	2	1	0
Parental Drug Use Related	7	1	0
Parental Alcohol and Drug Use	0	0	0
Child Removed for Other Reason	28	10	12

POLICE REPORTS	2008	2007	2006
DWI/DUI Arrests *	36	43	69
Liquor Law Arrests	9	12	24
Drug Arrests	12	40	39
Methamphetamine Lab Incidents	0	4	17
Violent Offenses	12	11	20
Property Offenses	126	151	135
Domestic Violence Reports	28	34	28

CRIMINAL JUSTICE	FY2009	FY2008	FY2007
Drug Court Participants	0	0	0
Probation/Parole Openings--Total	40	28	46
Probation/Parole Openings--Drug	8	6	24
Probation/Parole Openings--DWI	2	4	5
Prison Admissions--Total	21	16	37
Prison Admissions--Drug	4	8	13
Prison Admissions--DWI	2	1	1

SCHOOL REPORTS	2008-2009	2007-2008	2006-2007
Enrollment Grades 9-12	592	594	622
Drop-outs	11	13	16
Drop-out Rate	1.9%	2.2%	2.6%
Alcohol Discipline Incidents	0	1	4
Drug Discipline Incidents	8	11	1
Tobacco Discipline Incidents	2	0	0

EMPLOYMENT	2009	2008	2007
Labor Force	5,680	6,096	6,196
Employed	5,099	5,726	5,884
Unemployed	581	370	312
Unemployment Rate	10.2%	6.1%	5.0%

* DWI/DUI data are revised from previous reports. Data in this report are based on DWI Tracking System (DWITS) managed by Missouri State Highway Patrol.
 ** Counts in this profile do not include individuals incarcerated in state prisons. HIV data have been updated from previous reports.
 *** MSM denotes men who have sex with men as a risk factor for HIV transmission.

BOLLINGER COUNTY

DIVISION OF ALCOHOL AND DRUG ABUSE -- TREATMENT ADMISSIONS DATA

Individuals admitted to Division of ADA substance abuse treatment services are counted below, once for each category of service they accessed during the fiscal year. Expansion of Department of Corrections Primary Recovery Treatment in FY2009 resulted in an increase in the Primary Recovery Treatment count and a decrease in the Other Substance Abuse Treatment category.

SUBSTANCE ABUSE TREATMENT	FY2009	FY2008	FY2007
CSTAR Adolescent	9	6	5
CSTAR Women and Children	5	6	7
CSTAR General Adult	1	6	5
CSTAR Opioid	0	0	0
Primary Recovery Detoxification	11	2	4
Primary Recovery Treatment	86	34	45
Clinical SATOP (CIP, YCIP, SROP)	6	0	9
Other Substance Abuse Treatment	11	57	53

SUBSTANCE ABUSE TRAFFIC OFFENDER PROGRAM (SATOP)	FY2009	FY2008	FY2007
Offender Management Unit	39	30	52
- Adolescent Diversion Education Program	0	0	0
- Offender Education Program	16	18	24
- Weekend Intervention Program	10	10	12
<i>(See also Clinical SATOP under Substance Abuse Treatment Admissions at left)</i>			
OTHER SERVICES PROVIDED			
Co-Dependency	1	0	0
Compulsive Gambling	0	0	0
Recovery Supports	2	2	7

The demographic and clinical profile data below summarize individuals who were admitted to substance abuse treatment services, based on their first admission during the fiscal year. Individuals who were admitted only to non-clinical SATOP and/or non-substance abuse services are not included in the profile.

GENDER	FY2009	FY2008	FY2007
Male	80	62	81
Female	23	27	22

AGE	FY2009	FY2008	FY2007
Under 18	9	6	6
18 to 24	17	14	23
25 to 29	13	16	17
30 to 34	20	11	11
35 to 39	16	14	23
40 to 44	10	9	7
45 to 54	11	16	11
55 and Over	7	3	5

RACE / ETHNICITY	FY2009	FY2008	FY2007
Caucasian	97	83	96
African American	1	4	5
Native American / Alaskan	0	0	0
Asian / Pacific Islander	0	0	0
Hispanic	1	1	1

EDUCATION	FY2009	FY2008	FY2007
Less than High School Diploma	48	39	51
High School Grad or G.E.D.	40	41	41
A.A. Degree Or Some College	14	8	10
Bachelor Or Advanced Degree	1	1	1

EMPLOYMENT	FY2009	FY2008	FY2007
Employed	24	31	48
Unemployed	41	21	25
Not in Labor Force	38	37	30

LIVING ARRANGEMENT	FY2009	FY2008	FY2007
Independent Living	84	75	86
Dependent Living	17	10	12
Homeless	0	2	2

LIFETIME DUI / DWI ARRESTS	FY2009	FY2008	FY2007
0	56	40	31
1 or 2	25	24	26
3 or More	22	25	20

MARITAL / FAMILY STATUS	FY2009	FY2008	FY2007
Never Married	45	35	46
Married / Co-habiting	34	29	30
Previously Married	24	25	27

PRIMARY DRUG PROBLEM	FY2009	FY2008	FY2007
Alcohol	47	43	50
Marijuana / Hashish	38	25	35
Cocaine (Total)	3	6	6
- Crack	2	0	4
Stimulant (Total)	13	9	7
- Methamphetamine	13	9	7
Heroin	1	0	0
Analgesic Except Heroin	1	5	3
- Non-Prescription Methadone	0	1	0
PCP, LSD, other Hallucinogen	0	0	0
Tranquilizer	0	1	1
Inhalant	0	0	1
Sedative	0	0	0
Other Medication or Illicit Drug	0	0	0
Average Age of First Use of Drug	16.3	16.2	15.7

INJECTION DRUG USE	FY2009	FY2008	FY2007
Total Injection Users at Admission	13	14	6
- Daily Injection Use	0	1	0
- Weekly Injection Use	3	0	1
- Less than Weekly Injection Use	10	13	5

TREATMENT REFERRAL SOURCE	FY2009	FY2008	FY2007
Self / Family / Friend	23	12	15
School	0	0	0
Mental Health Provider	0	4	5
Health Care Provider	2	1	4
Court / Criminal Justice	71	70	77
Other	7	2	2

SPECIAL POPULATIONS	FY2009	FY2008	FY2007
Pregnant When Admitted to Any Episode	1	2	1
Military Veteran	8	7	8
Special Education Services Needed	6	2	5
Co-Occurring Psychological Problems	26	32	25
Co-Occurring Developmental Problems	4	4	

BOONE COUNTY

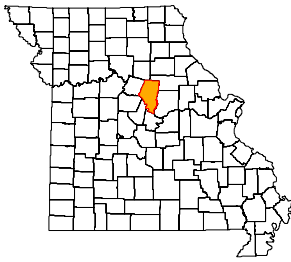

ADA REGION Central
ADA SERVICE AREA 12
FIPS COUNTY CODE 019
2008 POPULATION 154,331
2009 POPULATION 156,377

2008 POPULATION PROFILE BY AGE GROUP

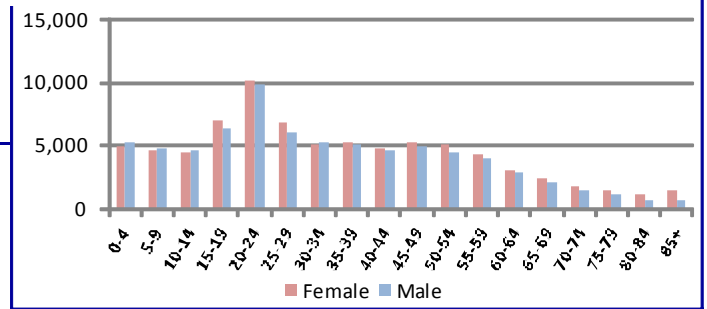

BIRTH FACTORS	2008	2007	2006
Resident Births--Total	2,064	2,132	2,048
Pregnant Smoking Reported	340	350	316
Pregnant Drinking Reported	40	43	33

HIV DISEASE RISK FACTORS	2008	2007	2006
New HIV/AIDS Cases--Total **	10	11	14
Injection Drug Use + MSM ***	1	0	1
Injection Drug Use, no MSM	0	0	2

HOSPITAL / EMERGENCY ROOM	2008	2007	2006
Alcohol Related--Total	1,130	1,082	1,090
Direct Hospitalizations	292	146	158
Emergency Room Hospitalizations	296	419	459
Emergency Room Outpatient	542	517	473
Drug Related--Total	687	657	615
Direct Hospitalizations	257	170	153
Emergency Room Hospitalizations	156	209	250
Emergency Room Outpatient	274	278	212

DEATHS	2008	2007	2006
Resident Deaths--Total	926	904	899
Alcohol Induced Deaths	14	7	6
Drug Induced Deaths	23	21	21
Smoking Induced Deaths	156	138	126

TRAFFIC -- IMPAIRED DRIVER	2008	2007	2006
Alcohol Involved Crashes--Total	200	232	246
Fatal Crashes	7	2	9
Injury Crashes	76	89	100
Property Damage Crashes	117	141	137
Crash Fatalities	7	2	9
Crash Injuries	90	131	152
Drug Involved Crashes--Total	26	26	43
Fatal Crashes	2	1	3
Injury Crashes	14	17	17
Property Damage Crashes	10	8	23
Crash Fatalities	1	1	3
Crash Injuries	15	25	22

JUVENILE COURT REFERRALS	2008	2007	2006
Law Violation Offenses--Total	1,257	1,297	1,389
Violent Offenses	337	343	382
Alcohol Offenses	38	46	42
Drug Offenses	66	99	126
Status Offenses--Total	1,158	1,357	1,338
Truancy	94	121	136
Beyond Parental Control	450	464	450
Runaway / Absent From Home	130	143	262
Injurious Behavior	475	542	330
Abuse/Neglect/Custody--Total	248	343	291
Abuse	34	44	50
Neglect	170	241	180
Custody Disputes	44	58	61
Out-of-Home Placements--Total	71	91	59
Parental Alcohol Use Related	5	4	3
Parental Drug Use Related	17	21	6
Parental Alcohol and Drug Use	3	6	4
Child Removed for Other Reason	46	60	46

POLICE REPORTS	2008	2007	2006
DWI/DUI Arrests *	1,132	1,137	1,337
Liquor Law Arrests	708	779	961
Drug Arrests	1,083	1,077	1,421
Methamphetamine Lab Incidents	1	0	0
Violent Offenses	529	790	659
Property Offenses	5,459	4,867	4,706
Domestic Violence Reports	1,098	1,219	1,247

CRIMINAL JUSTICE	FY2009	FY2008	FY2007
Drug Court Participants	302	268	212
Probation/Parole Openings--Total	1,188	1,142	1,158
Probation/Parole Openings--Drug	300	324	312
Probation/Parole Openings--DWI	64	79	49
Prison Admissions--Total	629	604	611
Prison Admissions--Drug	205	184	215
Prison Admissions--DWI	38	43	40

SCHOOL REPORTS	2008-2009	2007-2008	2006-2007
Enrollment Grades 9-12	6,837	7,043	6,806
Drop-outs	267	220	233
Drop-out Rate	3.9%	3.1%	3.4%
Alcohol Discipline Incidents	7	7	6
Drug Discipline Incidents	62	45	43
Tobacco Discipline Incidents	0	2	0

EMPLOYMENT	2009	2008	2007
Labor Force	87,568	86,437	87,109
Employed	82,050	82,738	83,970
Unemployed	5,518	3,699	3,139
Unemployment Rate	6.3%	4.3%	3.6%

* DWI/DUI data are revised from previous reports. Data in this report are based on DWI Tracking System (DWITS) managed by Missouri State Highway Patrol.
 ** Counts in this profile do not include individuals incarcerated in state prisons. HIV data have been updated from previous reports.
 *** MSM denotes men who have sex with men as a risk factor for HIV transmission.

BOONE COUNTY

DIVISION OF ALCOHOL AND DRUG ABUSE -- TREATMENT ADMISSIONS DATA

Individuals admitted to Division of ADA substance abuse treatment services are counted below, once for each category of service they accessed during the fiscal year. Expansion of Department of Corrections Primary Recovery Treatment in FY2009 resulted in an increase in the Primary Recovery Treatment count and a decrease in the Other Substance Abuse Treatment category.

SUBSTANCE ABUSE TREATMENT	FY2009	FY2008	FY2007
CSTAR Adolescent	67	75	100
CSTAR Women and Children	208	245	256
CSTAR General Adult	67	64	66
CSTAR Opioid	2	0	0
Primary Recovery Detoxification	207	221	226
Primary Recovery Treatment	1,069	908	943
Clinical SATOP (CIP, YCIP, SROP)	110	92	88
Other Substance Abuse Treatment	10	43	59

SUBSTANCE ABUSE TRAFFIC OFFENDER PROGRAM (SATOP)	FY2009	FY2008	FY2007
Offender Management Unit	1,029	816	1,127
- Adolescent Diversion Education Program	74	68	99
- Offender Education Program	453	329	513
- Weekend Intervention Program	270	254	312
<i>(See also Clinical SATOP under Substance Abuse Treatment Admissions at left)</i>			
OTHER SERVICES PROVIDED			
Co-Dependency	89	68	88
Compulsive Gambling	1	1	0
Recovery Supports	24	19	53

The demographic and clinical profile data below summarize individuals who were admitted to substance abuse treatment services, based on their first admission during the fiscal year. Individuals who were admitted only to non-clinical SATOP and/or non-substance abuse services are not included in the profile.

	FY2009	FY2008	FY2007		FY2009	FY2008	FY2007
GENDER				MARITAL / FAMILY STATUS			
Male	1,078	964	1,038	Never Married	903	817	886
Female	425	404	421	Married / Co-habiting	264	256	235
				Previously Married	336	294	315
AGE				PRIMARY DRUG PROBLEM			
Under 18	68	77	107	Alcohol	696	566	578
18 to 24	328	270	330	Marijuana / Hashish	466	465	493
25 to 29	275	250	259	Cocaine (Total)	185	235	280
30 to 34	189	179	176	- Crack	103	137	176
35 to 39	183	158	164	Stimulant (Total)	49	35	49
40 to 44	166	166	173	- Methamphetamine	43	32	48
45 to 54	245	228	211	Heroin	28	19	18
55 and Over	49	40	39	Analgesic Except Heroin	51	29	18
				- Non-Prescription Methadone	1	1	0
RACE / ETHNICITY				PCP, LSD, other Hallucinogen	9	5	5
Caucasian	985	909	959	Tranquilizer	8	7	7
African American	437	392	453	Inhalant	1	1	0
Native American / Alaskan	3	5	3	Sedative	2	2	5
Asian / Pacific Islander	7	5	7	Other Medication or Illicit Drug	8	4	4
Hispanic	34	25	34	Average Age of First Use of Drug	16.9	17.2	17.2
				INJECTION DRUG USE			
EDUCATION				Total Injection Users at Admission	113	77	94
Less than High School Diploma	438	425	475	- Daily Injection Use	22	6	18
High School Grad or G.E.D.	644	615	589	- Weekly Injection Use	15	16	16
A.A. Degree Or Some College	366	280	313	- Less than Weekly Injection Use	76	55	60
Bachelor Or Advanced Degree	55	48	50				
				TREATMENT REFERRAL SOURCE			
EMPLOYMENT				Self / Family / Friend	463	467	429
Employed	555	544	608	School	2	1	4
Unemployed	506	395	462	Mental Health Provider	36	34	44
Not in Labor Force	441	429	387	Health Care Provider	38	30	43
				Court / Criminal Justice	867	743	815
LIVING ARRANGEMENT				Other	97	93	124
Independent Living	1,222	1,100	1,161	SPECIAL POPULATIONS			
Dependent Living	176	163	166	Pregnant When Admitted to Any Episode	29	17	17
Homeless	84	80	91	Military Veteran	62	54	78
				Special Education Services Needed	152	125	76
LIFETIME DUI / DWI ARRESTS				Co-Occurring Psychological Problems	523	424	385
0	824	776	763	Co-Occurring Developmental Problems	107	73	
1 or 2	432	376	319				
3 or More	247	216	165				

BUCHANAN COUNTY

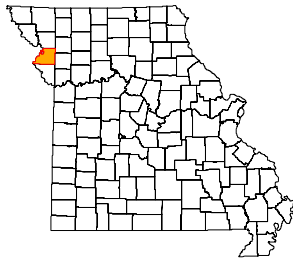

ADA REGION Northwest
ADA SERVICE AREA 1
FIPS COUNTY CODE 021
2008 POPULATION 89,186
2009 POPULATION 89,856

2008 POPULATION PROFILE BY AGE GROUP

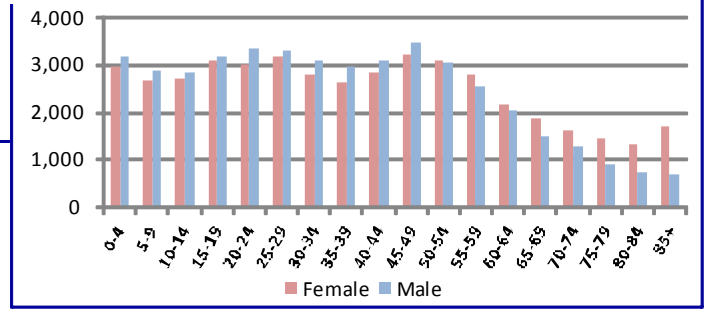

BIRTH FACTORS	2008	2007	2006
Resident Births--Total	1,290	1,374	1,287
Pregnant Smoking Reported	331	362	359
Pregnant Drinking Reported	2	2	1

HIV DISEASE RISK FACTORS	2008	2007	2006
New HIV/AIDS Cases--Total **	6	6	6
Injection Drug Use + MSM ***	0	0	0
Injection Drug Use, no MSM	0	1	0

HOSPITAL / EMERGENCY ROOM	2008	2007	2006
Alcohol Related--Total	1,074	1,042	841
Direct Hospitalizations	155	153	150
Emergency Room Hospitalizations	401	447	365
Emergency Room Outpatient	518	442	326
Drug Related--Total	906	868	694
Direct Hospitalizations	226	210	195
Emergency Room Hospitalizations	385	387	280
Emergency Room Outpatient	295	271	219

DEATHS	2008	2007	2006
Resident Deaths--Total	995	889	937
Alcohol Induced Deaths	6	4	4
Drug Induced Deaths	12	9	8
Smoking Induced Deaths	193	165	200

TRAFFIC -- IMPAIRED DRIVER	2008	2007	2006
Alcohol Involved Crashes--Total	151	140	137
Fatal Crashes	3	2	4
Injury Crashes	57	56	60
Property Damage Crashes	91	82	73
Crash Fatalities	2	2	6
Crash Injuries	59	85	98
Drug Involved Crashes--Total	15	10	16
Fatal Crashes	0	0	0
Injury Crashes	7	5	8
Property Damage Crashes	8	5	8
Crash Fatalities	0	0	0
Crash Injuries	7	9	13

JUVENILE COURT REFERRALS	2008	2007	2006
Law Violation Offenses--Total	626	655	687
Violent Offenses	121	128	109
Alcohol Offenses	18	10	17
Drug Offenses	39	44	53
Status Offenses--Total	276	445	461
Truancy	57	52	37
Beyond Parental Control	72	142	181
Runaway / Absent From Home	141	226	208
Injurious Behavior	2	5	18
Abuse/Neglect/Custody--Total	59	33	68
Abuse	5	7	14
Neglect	53	25	54
Custody Disputes	1	1	0
Out-of-Home Placements--Total	39	25	45
Parental Alcohol Use Related	3	0	4
Parental Drug Use Related	3	9	4
Parental Alcohol and Drug Use	2	0	0
Child Removed for Other Reason	31	16	37

POLICE REPORTS	2008	2007	2006
DWI/DUI Arrests *	539	487	584
Liquor Law Arrests	237	205	205
Drug Arrests	830	794	800
Methamphetamine Lab Incidents	12	6	6
Violent Offenses	378	256	251
Property Offenses	4,056	4,205	4,306
Domestic Violence Reports	854	353	805

CRIMINAL JUSTICE	FY2009	FY2008	FY2007
Drug Court Participants	178	215	217
Probation/Parole Openings--Total	949	906	974
Probation/Parole Openings--Drug	354	380	424
Probation/Parole Openings--DWI	65	56	64
Prison Admissions--Total	567	537	574
Prison Admissions--Drug	227	211	251
Prison Admissions--DWI	54	41	36

SCHOOL REPORTS	2008-2009	2007-2008	2006-2007
Enrollment Grades 9-12	4,064	4,320	4,110
Drop-outs	115	93	124
Drop-out Rate	2.8%	2.2%	3.0%
Alcohol Discipline Incidents	8	6	0
Drug Discipline Incidents	13	44	13
Tobacco Discipline Incidents	0	0	6

EMPLOYMENT	2009	2008	2007
Labor Force	49,467	47,701	47,755
Employed	45,235	45,250	45,648
Unemployed	4,232	2,451	2,107
Unemployment Rate	8.6%	5.1%	4.4%

* DWI/DUI data are revised from previous reports. Data in this report are based on DWI Tracking System (DWITS) managed by Missouri State Highway Patrol.

** Counts in this profile do not include individuals incarcerated in state prisons. HIV data have been updated from previous reports.

*** MSM denotes men who have sex with men as a risk factor for HIV transmission.

BUCHANAN COUNTY

DIVISION OF ALCOHOL AND DRUG ABUSE -- TREATMENT ADMISSIONS DATA

Individuals admitted to Division of ADA substance abuse treatment services are counted below, once for each category of service they accessed during the fiscal year. Expansion of Department of Corrections Primary Recovery Treatment in FY2009 resulted in an increase in the Primary Recovery Treatment count and a decrease in the Other Substance Abuse Treatment category.

SUBSTANCE ABUSE TREATMENT	FY2009	FY2008	FY2007
CSTAR Adolescent	121	111	142
CSTAR Women and Children	19	15	14
CSTAR General Adult	21	55	56
CSTAR Opioid	6	3	2
Primary Recovery Detoxification	244	235	219
Primary Recovery Treatment	497	242	208
Clinical SATOP (CIP, YCIP, SROP)	25	14	16
Other Substance Abuse Treatment	52	100	11

SUBSTANCE ABUSE TRAFFIC OFFENDER PROGRAM (SATOP)	FY2009	FY2008	FY2007
Offender Management Unit	475	276	377
- Adolescent Diversion Education Program	6	2	13
- Offender Education Program	250	122	229
- Weekend Intervention Program	131	93	89
<i>(See also Clinical SATOP under Substance Abuse Treatment Admissions at left)</i>			
OTHER SERVICES PROVIDED			
Co-Dependency	11	7	5
Compulsive Gambling	1	0	5
Recovery Supports	75	19	100

The demographic and clinical profile data below summarize individuals who were admitted to substance abuse treatment services, based on their first admission during the fiscal year. Individuals who were admitted only to non-clinical SATOP and/or non-substance abuse services are not included in the profile.

	FY2009	FY2008	FY2007		FY2009	FY2008	FY2007
GENDER				MARITAL / FAMILY STATUS			
Male	618	461	426	Never Married	489	377	347
Female	211	198	171	Married / Co-habiting	145	105	97
				Previously Married	194	177	151
AGE				PRIMARY DRUG PROBLEM			
Under 18	121	112	142	Alcohol	327	256	251
18 to 24	137	92	69	Marijuana / Hashish	254	179	183
25 to 29	136	76	75	Cocaine (Total)	60	99	57
30 to 34	102	78	57	- Crack	47	75	44
35 to 39	86	78	50	Stimulant (Total)	107	70	65
40 to 44	70	86	82	- Methamphetamine	105	69	63
45 to 54	146	120	98	Heroin	2	4	3
55 and Over	31	17	24	Analgesic Except Heroin	65	29	28
				- Non-Prescription Methadone	1	2	0
RACE / ETHNICITY				PCP, LSD, other Hallucinogen	7	4	0
Caucasian	680	535	507	Tranquilizer	4	8	1
African American	102	94	58	Inhalant	0	0	2
Native American / Alaskan	1	1	5	Sedative	1	0	1
Asian / Pacific Islander	1	0	1	Other Medication or Illicit Drug	2	2	1
Hispanic	27	15	16	Average Age of First Use of Drug	17.3	17.2	16.4
				INJECTION DRUG USE			
EDUCATION				Total Injection Users at Admission	101	58	56
Less than High School Diploma	331	272	266	- Daily Injection Use	25	11	16
High School Grad or G.E.D.	358	270	225	- Weekly Injection Use	17	14	18
A.A. Degree Or Some College	129	93	87	- Less than Weekly Injection Use	59	33	22
Bachelor Or Advanced Degree	11	15	13				
				TREATMENT REFERRAL SOURCE			
EMPLOYMENT				Self / Family / Friend	239	233	250
Employed	250	202	158	School	7	4	3
Unemployed	365	262	213	Mental Health Provider	10	12	7
Not in Labor Force	214	187	225	Health Care Provider	31	23	24
				Court / Criminal Justice	493	349	287
LIVING ARRANGEMENT				Other	49	36	26
Independent Living	551	378	319	SPECIAL POPULATIONS			
Dependent Living	189	190	176	Pregnant When Admitted to Any Episode	10	4	4
Homeless	82	72	90	Military Veteran	55	62	40
				Special Education Services Needed	40	40	40
LIFETIME DUI / DWI ARRESTS				Co-Occurring Psychological Problems	149	136	100
0	525	351	345	Co-Occurring Developmental Problems	8	11	
1 or 2	192	136	124				
3 or More	112	161	77				

BUTLER COUNTY

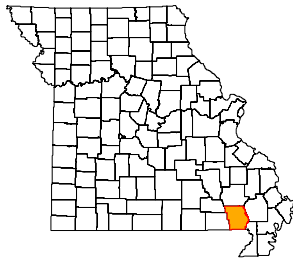

ADA REGION Southeast
ADA SERVICE AREA 19
FIPS COUNTY CODE 023
2008 POPULATION 41,247
2009 POPULATION 41,471

2008 POPULATION PROFILE BY AGE GROUP

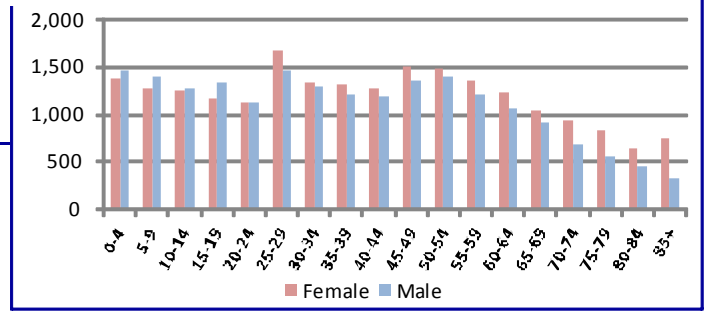

BIRTH FACTORS	2008	2007	2006
Resident Births--Total	637	536	616
Pregnant Smoking Reported	209	161	196
Pregnant Drinking Reported	2	2	1

HIV DISEASE RISK FACTORS	2008	2007	2006
New HIV/AIDS Cases--Total **	2	2	1
Injection Drug Use + MSM ***	0	0	0
Injection Drug Use, no MSM	0	0	0

HOSPITAL / EMERGENCY ROOM	2008	2007	2006
Alcohol Related--Total	490	437	410
Direct Hospitalizations	97	61	97
Emergency Room Hospitalizations	219	234	176
Emergency Room Outpatient	174	142	137
Drug Related--Total	383	393	458
Direct Hospitalizations	74	75	105
Emergency Room Hospitalizations	163	179	177
Emergency Room Outpatient	146	139	176

DEATHS	2008	2007	2006
Resident Deaths--Total	512	521	524
Alcohol Induced Deaths	2	4	3
Drug Induced Deaths	6	9	14
Smoking Induced Deaths	106	94	116

TRAFFIC -- IMPAIRED DRIVER	2008	2007	2006
Alcohol Involved Crashes--Total	98	108	83
Fatal Crashes	2	6	5
Injury Crashes	44	46	38
Property Damage Crashes	52	56	40
Crash Fatalities	2	6	6
Crash Injuries	53	75	67
Drug Involved Crashes--Total	35	12	19
Fatal Crashes	1	0	2
Injury Crashes	13	6	10
Property Damage Crashes	21	6	7
Crash Fatalities	1	0	2
Crash Injuries	14	9	20

JUVENILE COURT REFERRALS	2008	2007	2006
Law Violation Offenses--Total	358	324	300
Violent Offenses	121	128	75
Alcohol Offenses	4	4	1
Drug Offenses	22	23	21
Status Offenses--Total	126	98	70
Truancy	10	10	9
Beyond Parental Control	51	27	15
Runaway / Absent From Home	61	57	38
Injurious Behavior	4	1	3
Abuse/Neglect/Custody--Total	121	100	49
Abuse	44	68	31
Neglect	77	30	18
Custody Disputes	0	2	0
Out-of-Home Placements--Total	51	24	37
Parental Alcohol Use Related	2	0	0
Parental Drug Use Related	17	3	12
Parental Alcohol and Drug Use	2	1	0
Child Removed for Other Reason	30	20	25

POLICE REPORTS	2008	2007	2006
DWI/DUI Arrests *	323	317	275
Liquor Law Arrests	98	26	18
Drug Arrests	248	246	221
Methamphetamine Lab Incidents	30	43	9
Violent Offenses	163	150	124
Property Offenses	1,866	1,985	1,813
Domestic Violence Reports	354	363	393

CRIMINAL JUSTICE	FY2009	FY2008	FY2007
Drug Court Participants	34	29	26
Probation/Parole Openings--Total	387	353	350
Probation/Parole Openings--Drug	142	148	114
Probation/Parole Openings--DWI	12	10	9
Prison Admissions--Total	225	271	225
Prison Admissions--Drug	70	103	74
Prison Admissions--DWI	10	11	8

SCHOOL REPORTS	2008-2009	2007-2008	2006-2007
Enrollment Grades 9-12	1,785	1,786	1,794
Drop-outs	128	77	73
Drop-out Rate	7.2%	4.3%	4.1%
Alcohol Discipline Incidents	5	3	7
Drug Discipline Incidents	48	39	23
Tobacco Discipline Incidents	0	8	1

EMPLOYMENT	2009	2008	2007
Labor Force	21,235	21,596	21,142
Employed	19,495	20,260	19,747
Unemployed	1,740	1,336	1,395
Unemployment Rate	8.2%	6.2%	6.6%

* DWI/DUI data are revised from previous reports. Data in this report are based on DWI Tracking System (DWITS) managed by Missouri State Highway Patrol.
 ** Counts in this profile do not include individuals incarcerated in state prisons. HIV data have been updated from previous reports.
 *** MSM denotes men who have sex with men as a risk factor for HIV transmission.

BUTLER COUNTY

DIVISION OF ALCOHOL AND DRUG ABUSE -- TREATMENT ADMISSIONS DATA

Individuals admitted to Division of ADA substance abuse treatment services are counted below, once for each category of service they accessed during the fiscal year. Expansion of Department of Corrections Primary Recovery Treatment in FY2009 resulted in an increase in the Primary Recovery Treatment count and a decrease in the Other Substance Abuse Treatment category.

SUBSTANCE ABUSE TREATMENT	FY2009	FY2008	FY2007
CSTAR Adolescent	17	19	29
CSTAR Women and Children	25	27	32
CSTAR General Adult	158	108	104
CSTAR Opioid	1	1	0
Primary Recovery Detoxification	90	55	32
Primary Recovery Treatment	414	297	274
Clinical SATOP (CIP, YCIP, SROP)	29	18	21
Other Substance Abuse Treatment	31	188	249

SUBSTANCE ABUSE TRAFFIC OFFENDER PROGRAM (SATOP)	FY2009	FY2008	FY2007
Offender Management Unit	195	142	164
- Adolescent Diversion Education Program	0	0	0
- Offender Education Program	69	57	62
- Weekend Intervention Program	70	44	54
<i>(See also Clinical SATOP under Substance Abuse Treatment Admissions at left)</i>			
OTHER SERVICES PROVIDED			
Co-Dependency	3	1	2
Compulsive Gambling	3	0	2
Recovery Supports	16	20	82

The demographic and clinical profile data below summarize individuals who were admitted to substance abuse treatment services, based on their first admission during the fiscal year. Individuals who were admitted only to non-clinical SATOP and/or non-substance abuse services are not included in the profile.

	FY2009	FY2008	FY2007		FY2009	FY2008	FY2007
GENDER				MARITAL / FAMILY STATUS			
Male	455	396	425	Never Married	269	288	294
Female	172	174	170	Married / Co-habiting	189	140	154
				Previously Married	168	141	147
AGE				PRIMARY DRUG PROBLEM			
Under 18	18	20	31	Alcohol	240	207	191
18 to 24	133	137	142	Marijuana / Hashish	196	173	207
25 to 29	124	96	82	Cocaine (Total)	42	60	73
30 to 34	75	78	90	- Crack	36	38	41
35 to 39	80	77	79	Stimulant (Total)	70	77	83
40 to 44	64	67	71	- Methamphetamine	70	75	81
45 to 54	108	83	78	Heroin	10	12	4
55 and Over	25	12	22	Analgesic Except Heroin	59	24	28
				- Non-Prescription Methadone	1	0	0
RACE / ETHNICITY				PCP, LSD, other Hallucinogen	1	1	1
Caucasian	523	467	481	Tranquilizer	7	8	7
African American	80	86	102	Inhalant	1	0	0
Native American / Alaskan	0	0	3	Sedative	0	5	1
Asian / Pacific Islander	0	1	0	Other Medication or Illicit Drug	1	2	0
Hispanic	8	9	5	Average Age of First Use of Drug	17.5	17.5	17.4
				INJECTION DRUG USE			
EDUCATION				Total Injection Users at Admission	62	49	68
Less than High School Diploma	249	245	276	- Daily Injection Use	7	4	9
High School Grad or G.E.D.	279	258	254	- Weekly Injection Use	11	9	7
A.A. Degree Or Some College	96	60	55	- Less than Weekly Injection Use	44	36	52
Bachelor Or Advanced Degree	3	4	5				
				TREATMENT REFERRAL SOURCE			
EMPLOYMENT				Self / Family / Friend	131	110	107
Employed	176	189	210	School	0	1	1
Unemployed	271	238	229	Mental Health Provider	15	15	14
Not in Labor Force	180	142	155	Health Care Provider	12	7	12
				Court / Criminal Justice	426	398	426
LIVING ARRANGEMENT				Other	43	39	34
Independent Living	540	452	433	SPECIAL POPULATIONS			
Dependent Living	51	65	66	Pregnant When Admitted to Any Episode	6	12	9
Homeless	9	10	7	Military Veteran	51	37	36
				Special Education Services Needed	81	50	49
LIFETIME DUI / DWI ARRESTS				Co-Occurring Psychological Problems	186	160	127
0	385	369	363	Co-Occurring Developmental Problems	55	20	
1 or 2	163	141	130				
3 or More	79	59	66				

CALDWELL COUNTY

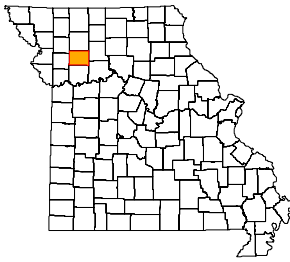

ADA REGION Northwest
ADA SERVICE AREA 13
FIPS COUNTY CODE 025
2008 POPULATION 9,189
2009 POPULATION 9,160

2008 POPULATION PROFILE BY AGE GROUP

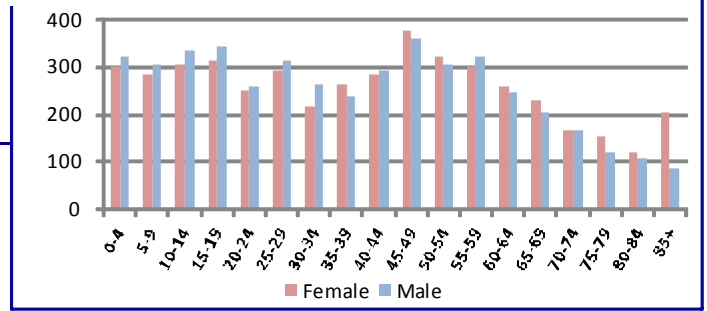

BIRTH FACTORS				HIV DISEASE RISK FACTORS			
	2008	2007	2006		2008	2007	2006
Resident Births--Total	106	123	118	New HIV/AIDS Cases--Total **	0	0	0
Pregnant Smoking Reported	29	21	29	Injection Drug Use + MSM ***	0	0	0
Pregnant Drinking Reported	2	0	0	Injection Drug Use, no MSM	0	0	0
HOSPITAL / EMERGENCY ROOM				DEATHS			
	2008	2007	2006		2008	2007	2006
Alcohol Related--Total	61	57	56	Resident Deaths--Total	121	100	118
Direct Hospitalizations	23	18	22	Alcohol Induced Deaths	0	0	1
Emergency Room Hospitalizations	16	21	16	Drug Induced Deaths	0	0	2
Emergency Room Outpatient	22	18	18	Smoking Induced Deaths	20	17	26
Drug Related--Total	63	62	41	JUVENILE COURT REFERRALS			
Direct Hospitalizations	29	31	18		2008	2007	2006
Emergency Room Hospitalizations	13	15	10	Law Violation Offenses--Total	34	38	35
Emergency Room Outpatient	21	16	13	Violent Offenses	12	12	6
TRAFFIC -- IMPAIRED DRIVER				Alcohol Offenses	2	2	2
	2008	2007	2006	Drug Offenses	0	0	0
Alcohol Involved Crashes--Total	10	4	9	Status Offenses--Total	17	22	20
Fatal Crashes	3	0	0	Truancy	7	12	6
Injury Crashes	3	1	5	Beyond Parental Control	0	2	9
Property Damage Crashes	4	3	4	Runaway / Absent From Home	6	5	1
Crash Fatalities	3	0	0	Injurious Behavior	3	2	4
Crash Injuries	5	2	6	Abuse/Neglect/Custody--Total	8	1	5
Drug Involved Crashes--Total	0	1	3	Abuse	2	0	1
Fatal Crashes	0	0	0	Neglect	6	1	2
Injury Crashes	0	1	3	Custody Disputes	0	0	2
Property Damage Crashes	0	0	0	Out-of-Home Placements--Total	2	4	3
Crash Fatalities	0	0	0	Parental Alcohol Use Related	0	0	0
Crash Injuries	0	1	4	Parental Drug Use Related	0	2	0
POLICE REPORTS				Parental Alcohol and Drug Use	0	0	0
	2008	2007	2006	Child Removed for Other Reason	2	2	3
DWI/DUI Arrests *	59	63	57	CRIMINAL JUSTICE			
Liquor Law Arrests	9	11	18		FY2009	FY2008	FY2007
Drug Arrests	32	47	35	Drug Court Participants	0	0	0
Methamphetamine Lab Incidents	0	1	1	Probation/Parole Openings--Total	73	55	69
Violent Offenses	16	22	30	Probation/Parole Openings--Drug	27	13	27
Property Offenses	120	139	140	Probation/Parole Openings--DWI	8	8	6
Domestic Violence Reports	44	67	79	Prison Admissions--Total	50	46	39
SCHOOL REPORTS				Prison Admissions--Drug	17	12	13
	2008-2009	2007-2008	2006-2007	Prison Admissions--DWI	6	4	8
Enrollment Grades 9-12	542	554	564	EMPLOYMENT			
Drop-outs	11	5	7		2009	2008	2007
Drop-out Rate	2.0%	0.9%	1.2%	Labor Force	4,331	4,352	4,426
Alcohol Discipline Incidents	0	0	0	Employed	3,917	4,064	4,189
Drug Discipline Incidents	1	0	0	Unemployed	414	288	237
Tobacco Discipline Incidents	0	0	0	Unemployment Rate	9.6%	6.6%	5.4%

* DWI/DUI data are revised from previous reports. Data in this report are based on DWI Tracking System (DWITS) managed by Missouri State Highway Patrol.

** Counts in this profile do not include individuals incarcerated in state prisons. HIV data have been updated from previous reports.

*** MSM denotes men who have sex with men as a risk factor for HIV transmission.

CALDWELL COUNTY

DIVISION OF ALCOHOL AND DRUG ABUSE -- TREATMENT ADMISSIONS DATA

Individuals admitted to Division of ADA substance abuse treatment services are counted below, once for each category of service they accessed during the fiscal year. Expansion of Department of Corrections Primary Recovery Treatment in FY2009 resulted in an increase in the Primary Recovery Treatment count and a decrease in the Other Substance Abuse Treatment category.

SUBSTANCE ABUSE TREATMENT	FY2009	FY2008	FY2007
CSTAR Adolescent	2	0	2
CSTAR Women and Children	0	1	1
CSTAR General Adult	2	8	3
CSTAR Opioid	0	0	0
Primary Recovery Detoxification	6	1	5
Primary Recovery Treatment	55	50	46
Clinical SATOP (CIP, YCIP, SROP)	4	10	5
Other Substance Abuse Treatment	1	1	16

SUBSTANCE ABUSE TRAFFIC OFFENDER PROGRAM (SATOP)	FY2009	FY2008	FY2007
Offender Management Unit	45	53	45
- Adolescent Diversion Education Program	1	0	0
- Offender Education Program	18	20	18
- Weekend Intervention Program	14	18	21
<i>(See also Clinical SATOP under Substance Abuse Treatment Admissions at left)</i>			
OTHER SERVICES PROVIDED			
Co-Dependency	1	0	0
Compulsive Gambling	0	0	0
Recovery Supports	9	1	4

The demographic and clinical profile data below summarize individuals who were admitted to substance abuse treatment services, based on their first admission during the fiscal year. Individuals who were admitted only to non-clinical SATOP and/or non-substance abuse services are not included in the profile.

GENDER	FY2009	FY2008	FY2007
Male	51	49	52
Female	13	15	16

AGE	FY2009	FY2008	FY2007
Under 18	2	0	2
18 to 24	9	6	11
25 to 29	12	11	6
30 to 34	10	10	9
35 to 39	8	10	12
40 to 44	11	11	13
45 to 54	12	15	15
55 and Over	0	1	0

RACE / ETHNICITY	FY2009	FY2008	FY2007
Caucasian	59	58	63
African American	2	2	1
Native American / Alaskan	0	0	1
Asian / Pacific Islander	0	0	0
Hispanic	2	2	2

EDUCATION	FY2009	FY2008	FY2007
Less than High School Diploma	16	15	16
High School Grad or G.E.D.	44	42	43
A.A. Degree Or Some College	3	7	9
Bachelor Or Advanced Degree	1	0	0

EMPLOYMENT	FY2009	FY2008	FY2007
Employed	30	27	33
Unemployed	23	26	22
Not in Labor Force	11	11	13

LIVING ARRANGEMENT	FY2009	FY2008	FY2007
Independent Living	56	60	61
Dependent Living	4	0	5
Homeless	1	0	2

LIFETIME DUI / DWI ARRESTS	FY2009	FY2008	FY2007
0	21	17	27
1 or 2	27	33	23
3 or More	16	14	12

MARITAL / FAMILY STATUS	FY2009	FY2008	FY2007
Never Married	26	24	24
Married / Co-habiting	18	21	21
Previously Married	20	19	23

PRIMARY DRUG PROBLEM	FY2009	FY2008	FY2007
Alcohol	34	36	33
Marijuana / Hashish	16	19	21
Cocaine (Total)	2	2	4
- Crack	0	1	2
Stimulant (Total)	9	6	10
- Methamphetamine	9	6	10
Heroin	0	0	0
Analgesic Except Heroin	1	0	0
- Non-Prescription Methadone	0	0	0
PCP, LSD, other Hallucinogen	0	0	0
Tranquilizer	0	1	0
Inhalant	0	0	0
Sedative	1	0	0
Other Medication or Illicit Drug	1	0	0
Average Age of First Use of Drug	17.1	17.2	16.6

INJECTION DRUG USE	FY2009	FY2008	FY2007
Total Injection Users at Admission	3	7	3
- Daily Injection Use	0	0	1
- Weekly Injection Use	0	1	1
- Less than Weekly Injection Use	3	6	1

TREATMENT REFERRAL SOURCE	FY2009	FY2008	FY2007
Self / Family / Friend	9	7	10
School	0	0	1
Mental Health Provider	1	0	0
Health Care Provider	1	0	0
Court / Criminal Justice	43	48	50
Other	10	8	7

SPECIAL POPULATIONS	FY2009	FY2008	FY2007
Pregnant When Admitted to Any Episode	0	0	1
Military Veteran	3	4	4
Special Education Services Needed	6	8	6
Co-Occurring Psychological Problems	12	16	9
Co-Occurring Developmental Problems	1	1	

CALLAWAY COUNTY

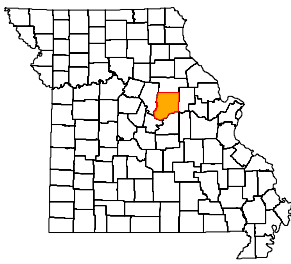

ADA REGION Central
ADA SERVICE AREA 15
FIPS COUNTY CODE 027
2008 POPULATION 43,588
2009 POPULATION 43,727

2008 POPULATION PROFILE BY AGE GROUP

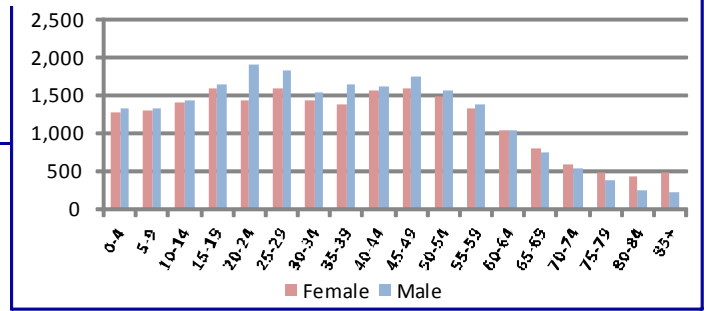

BIRTH FACTORS	2008	2007	2006
Resident Births--Total	526	523	496
Pregnant Smoking Reported	140	137	145
Pregnant Drinking Reported	8	4	7

HIV DISEASE RISK FACTORS	2008	2007	2006
New HIV/AIDS Cases--Total **	3	2	0
Injection Drug Use + MSM ***	0	0	0
Injection Drug Use, no MSM	0	0	0

HOSPITAL / EMERGENCY ROOM	2008	2007	2006
Alcohol Related--Total	369	272	315
Direct Hospitalizations	97	61	68
Emergency Room Hospitalizations	121	123	140
Emergency Room Outpatient	151	88	107
Drug Related--Total	226	275	232
Direct Hospitalizations	73	90	68
Emergency Room Hospitalizations	67	84	73
Emergency Room Outpatient	86	101	91

DEATHS	2008	2007	2006
Resident Deaths--Total	359	327	333
Alcohol Induced Deaths	0	0	4
Drug Induced Deaths	9	6	3
Smoking Induced Deaths	64	67	61

TRAFFIC -- IMPAIRED DRIVER	2008	2007	2006
Alcohol Involved Crashes--Total	62	67	63
Fatal Crashes	2	1	3
Injury Crashes	25	31	34
Property Damage Crashes	35	35	26
Crash Fatalities	2	1	3
Crash Injuries	29	49	44
Drug Involved Crashes--Total	5	8	10
Fatal Crashes	1	0	1
Injury Crashes	4	5	4
Property Damage Crashes	0	3	5
Crash Fatalities	1	0	1
Crash Injuries	4	6	4

JUVENILE COURT REFERRALS	2008	2007	2006
Law Violation Offenses--Total	321	311	337
Violent Offenses	62	77	85
Alcohol Offenses	34	18	28
Drug Offenses	33	25	33
Status Offenses--Total	210	196	258
Truancy	41	32	38
Beyond Parental Control	79	87	55
Runaway / Absent From Home	13	11	44
Injurious Behavior	77	65	115
Abuse/Neglect/Custody--Total	78	76	66
Abuse	22	9	31
Neglect	45	56	29
Custody Disputes	11	11	6
Out-of-Home Placements--Total	33	41	34
Parental Alcohol Use Related	0	2	2
Parental Drug Use Related	4	11	5
Parental Alcohol and Drug Use	4	1	8
Child Removed for Other Reason	25	27	19

POLICE REPORTS	2008	2007	2006
DWI/DUI Arrests *	382	346	323
Liquor Law Arrests	137	176	111
Drug Arrests	173	125	244
Methamphetamine Lab Incidents	3	3	4
Violent Offenses	86	101	109
Property Offenses	1,556	1,481	1,198
Domestic Violence Reports	463	611	607

CRIMINAL JUSTICE	FY2009	FY2008	FY2007
Drug Court Participants	31	31	35
Probation/Parole Openings--Total	226	228	230
Probation/Parole Openings--Drug	58	72	75
Probation/Parole Openings--DWI	33	21	21
Prison Admissions--Total	148	148	149
Prison Admissions--Drug	43	35	50
Prison Admissions--DWI	21	22	18

SCHOOL REPORTS	2008-2009	2007-2008	2006-2007
Enrollment Grades 9-12	1,800	1,841	1,781
Drop-outs	117	95	53
Drop-out Rate	6.5%	5.2%	3.0%
Alcohol Discipline Incidents	0	4	2
Drug Discipline Incidents	12	1	10
Tobacco Discipline Incidents	4	0	1

EMPLOYMENT	2009	2008	2007
Labor Force	22,888	22,545	22,640
Employed	21,040	21,355	21,650
Unemployed	1,848	1,190	990
Unemployment Rate	8.1%	5.3%	4.4%

* DWI/DUI data are revised from previous reports. Data in this report are based on DWI Tracking System (DWITS) managed by Missouri State Highway Patrol.
 ** Counts in this profile do not include individuals incarcerated in state prisons. HIV data have been updated from previous reports.
 *** MSM denotes men who have sex with men as a risk factor for HIV transmission.

CALLAWAY COUNTY

DIVISION OF ALCOHOL AND DRUG ABUSE -- TREATMENT ADMISSIONS DATA

Individuals admitted to Division of ADA substance abuse treatment services are counted below, once for each category of service they accessed during the fiscal year. Expansion of Department of Corrections Primary Recovery Treatment in FY2009 resulted in an increase in the Primary Recovery Treatment count and a decrease in the Other Substance Abuse Treatment category.

SUBSTANCE ABUSE TREATMENT	FY2009	FY2008	FY2007
CSTAR Adolescent	29	26	28
CSTAR Women and Children	36	30	30
CSTAR General Adult	9	11	10
CSTAR Opioid	0	0	0
Primary Recovery Detoxification	32	39	50
Primary Recovery Treatment	194	150	136
Clinical SATOP (CIP, YCIP, SROP)	34	20	22
Other Substance Abuse Treatment	6	35	31

SUBSTANCE ABUSE TRAFFIC OFFENDER PROGRAM (SATOP)	FY2009	FY2008	FY2007
Offender Management Unit	290	207	258
- Adolescent Diversion Education Program	37	43	38
- Offender Education Program	118	67	95
- Weekend Intervention Program	68	66	60
<i>(See also Clinical SATOP under Substance Abuse Treatment Admissions at left)</i>			
OTHER SERVICES PROVIDED			
Co-Dependency	14	9	13
Compulsive Gambling	1	0	0
Recovery Supports	10	2	9

The demographic and clinical profile data below summarize individuals who were admitted to substance abuse treatment services, based on their first admission during the fiscal year. Individuals who were admitted only to non-clinical SATOP and/or non-substance abuse services are not included in the profile.

	FY2009	FY2008	FY2007		FY2009	FY2008	FY2007
GENDER				MARITAL / FAMILY STATUS			
Male	208	170	168	Never Married	173	151	140
Female	87	85	81	Married / Co-habiting	57	42	53
				Previously Married	65	62	56
AGE				PRIMARY DRUG PROBLEM			
Under 18	29	28	30	Alcohol	142	92	98
18 to 24	63	57	49	Marijuana / Hashish	79	82	76
25 to 29	50	38	37	Cocaine (Total)	33	44	39
30 to 34	33	28	21	- Crack	18	27	30
35 to 39	34	23	23	Stimulant (Total)	12	18	17
40 to 44	32	33	36	- Methamphetamine	12	17	17
45 to 54	44	45	44	Heroin	1	3	3
55 and Over	10	3	9	Analgesic Except Heroin	18	9	12
				- Non-Prescription Methadone	0	1	0
RACE / ETHNICITY				PCP, LSD, other Hallucinogen	2	2	2
Caucasian	236	213	222	Tranquilizer	0	1	0
African American	44	31	24	Inhalant	1	0	1
Native American / Alaskan	0	0	0	Sedative	0	0	1
Asian / Pacific Islander	1	0	0	Other Medication or Illicit Drug	7	4	0
Hispanic	4	5	2	Average Age of First Use of Drug	16.2	17.8	17.6
				INJECTION DRUG USE			
EDUCATION				Total Injection Users at Admission	24	22	12
Less than High School Diploma	109	96	95	- Daily Injection Use	2	4	1
High School Grad or G.E.D.	136	127	107	- Weekly Injection Use	5	6	2
A.A. Degree Or Some College	45	26	41	- Less than Weekly Injection Use	17	12	9
Bachelor Or Advanced Degree	5	6	6				
				TREATMENT REFERRAL SOURCE			
EMPLOYMENT				Self / Family / Friend	75	58	83
Employed	103	94	79	School	0	0	0
Unemployed	95	82	71	Mental Health Provider	8	9	6
Not in Labor Force	97	79	98	Health Care Provider	7	8	16
				Court / Criminal Justice	183	153	110
LIVING ARRANGEMENT				Other	22	26	34
Independent Living	246	213	203	SPECIAL POPULATIONS			
Dependent Living	38	33	38	Pregnant When Admitted to Any Episode	3	4	1
Homeless	5	6	6	Military Veteran	14	8	13
				Special Education Services Needed	29	33	23
LIFETIME DUI / DWI ARRESTS				Co-Occurring Psychological Problems	111	94	75
0	141	150	134	Co-Occurring Developmental Problems	13	8	
1 or 2	90	57	58				
3 or More	64	48	38				

CAMDEN COUNTY

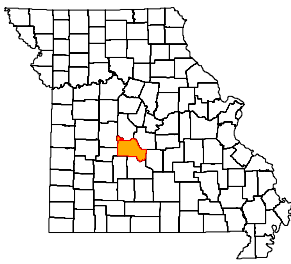

ADA REGION Central
ADA SERVICE AREA 11
FIPS COUNTY CODE 029
2008 POPULATION 40,711
2009 POPULATION 40,705

2008 POPULATION PROFILE BY AGE GROUP

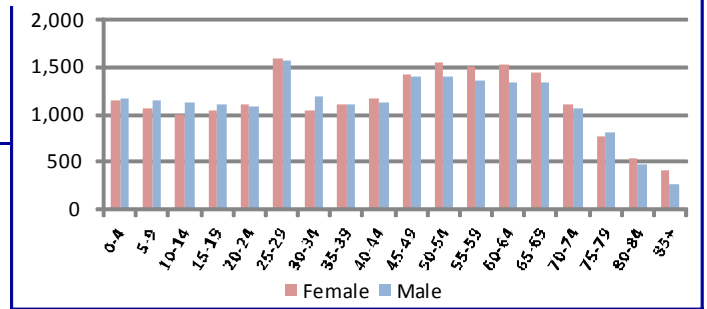

BIRTH FACTORS	2008	2007	2006
Resident Births--Total	440	421	471
Pregnant Smoking Reported	114	114	138
Pregnant Drinking Reported	3	2	3

HIV DISEASE RISK FACTORS	2008	2007	2006
New HIV/AIDS Cases--Total **	2	2	2
Injection Drug Use + MSM ***	0	0	0
Injection Drug Use, no MSM	0	1	0

HOSPITAL / EMERGENCY ROOM	2008	2007	2006
Alcohol Related--Total	442	427	468
Direct Hospitalizations	62	64	69
Emergency Room Hospitalizations	241	260	287
Emergency Room Outpatient	139	103	112
Drug Related--Total	252	230	223
Direct Hospitalizations	52	49	61
Emergency Room Hospitalizations	101	103	103
Emergency Room Outpatient	99	78	59

DEATHS	2008	2007	2006
Resident Deaths--Total	436	409	392
Alcohol Induced Deaths	2	1	2
Drug Induced Deaths	9	6	8
Smoking Induced Deaths	78	71	80

TRAFFIC -- IMPAIRED DRIVER	2008	2007	2006
Alcohol Involved Crashes--Total	70	84	73
Fatal Crashes	6	4	4
Injury Crashes	34	31	33
Property Damage Crashes	30	49	36
Crash Fatalities	6	4	4
Crash Injuries	43	58	52
Drug Involved Crashes--Total	7	8	10
Fatal Crashes	0	0	0
Injury Crashes	3	2	3
Property Damage Crashes	4	6	7
Crash Fatalities	0	0	0
Crash Injuries	3	3	4

JUVENILE COURT REFERRALS	2008	2007	2006
Law Violation Offenses--Total	240	266	197
Violent Offenses	53	72	42
Alcohol Offenses	2	11	6
Drug Offenses	29	38	30
Status Offenses--Total	123	150	91
Truancy	21	21	21
Beyond Parental Control	19	40	22
Runaway / Absent From Home	20	24	13
Injurious Behavior	49	24	15
Abuse/Neglect/Custody--Total	131	112	89
Abuse	55	22	37
Neglect	76	90	52
Custody Disputes	0	0	0
Out-of-Home Placements--Total	33	35	23
Parental Alcohol Use Related	2	5	1
Parental Drug Use Related	4	5	4
Parental Alcohol and Drug Use	1	5	1
Child Removed for Other Reason	26	20	17

POLICE REPORTS	2008	2007	2006
DWI/DUI Arrests *	553	470	388
Liquor Law Arrests	192	113	92
Drug Arrests	255	285	269
Methamphetamine Lab Incidents	1	0	2
Violent Offenses	86	110	122
Property Offenses	1,105	1,158	1,160
Domestic Violence Reports	271	448	420

CRIMINAL JUSTICE	FY2009	FY2008	FY2007
Drug Court Participants	0	0	0
Probation/Parole Openings--Total	388	361	378
Probation/Parole Openings--Drug	88	87	85
Probation/Parole Openings--DWI	36	39	43
Prison Admissions--Total	175	219	241
Prison Admissions--Drug	36	36	45
Prison Admissions--DWI	21	28	46

SCHOOL REPORTS	2008-2009	2007-2008	2006-2007
Enrollment Grades 9-12	1,678	1,797	1,726
Drop-outs	75	37	69
Drop-out Rate	4.5%	2.1%	4.0%
Alcohol Discipline Incidents	1	13	6
Drug Discipline Incidents	37	42	46
Tobacco Discipline Incidents	24	28	24

EMPLOYMENT	2009	2008	2007
Labor Force	22,274	22,226	21,825
Employed	20,128	20,841	20,761
Unemployed	2,146	1,385	1,064
Unemployment Rate	9.6%	6.2%	4.9%

* DWI/DUI data are revised from previous reports. Data in this report are based on DWI Tracking System (DWITS) managed by Missouri State Highway Patrol.
 ** Counts in this profile do not include individuals incarcerated in state prisons. HIV data have been updated from previous reports.
 *** MSM denotes men who have sex with men as a risk factor for HIV transmission.

CAMDEN COUNTY

DIVISION OF ALCOHOL AND DRUG ABUSE -- TREATMENT ADMISSIONS DATA

Individuals admitted to Division of ADA substance abuse treatment services are counted below, once for each category of service they accessed during the fiscal year. Expansion of Department of Corrections Primary Recovery Treatment in FY2009 resulted in an increase in the Primary Recovery Treatment count and a decrease in the Other Substance Abuse Treatment category.

SUBSTANCE ABUSE TREATMENT	FY2009	FY2008	FY2007
CSTAR Adolescent	23	24	44
CSTAR Women and Children	20	14	15
CSTAR General Adult	13	6	10
CSTAR Opioid	0	0	0
Primary Recovery Detoxification	21	25	25
Primary Recovery Treatment	221	109	115
Clinical SATOP (CIP, YCIP, SROP)	13	7	11
Other Substance Abuse Treatment	17	103	75

SUBSTANCE ABUSE TRAFFIC OFFENDER PROGRAM (SATOP)	FY2009	FY2008	FY2007
Offender Management Unit	276	214	272
- Adolescent Diversion Education Program	1	1	0
- Offender Education Program	115	82	132
- Weekend Intervention Program	120	89	105
<i>(See also Clinical SATOP under Substance Abuse Treatment Admissions at left)</i>			
OTHER SERVICES PROVIDED			
Co-Dependency	7	2	3
Compulsive Gambling	1	1	0
Recovery Supports	20	10	20

The demographic and clinical profile data below summarize individuals who were admitted to substance abuse treatment services, based on their first admission during the fiscal year. Individuals who were admitted only to non-clinical SATOP and/or non-substance abuse services are not included in the profile.

	FY2009	FY2008	FY2007		FY2009	FY2008	FY2007
GENDER				MARITAL / FAMILY STATUS			
Male	204	190	187	Never Married	149	123	142
Female	84	59	68	Married / Co-habiting	70	68	64
				Previously Married	69	58	49
AGE				PRIMARY DRUG PROBLEM			
Under 18	24	26	42	Alcohol	146	103	98
18 to 24	67	44	52	Marijuana / Hashish	69	71	84
25 to 29	42	33	31	Cocaine (Total)	4	9	12
30 to 34	34	41	24	- Crack	2	3	5
35 to 39	29	38	32	Stimulant (Total)	39	41	48
40 to 44	37	27	34	- Methamphetamine	38	39	45
45 to 54	46	32	31	Heroin	4	3	1
55 and Over	9	8	9	Analgesic Except Heroin	20	20	8
				- Non-Prescription Methadone	0	1	0
RACE / ETHNICITY				PCP, LSD, other Hallucinogen	0	0	0
Caucasian	277	236	246	Tranquilizer	4	0	1
African American	2	2	1	Inhalant	0	1	1
Native American / Alaskan	1	2	2	Sedative	1	0	0
Asian / Pacific Islander	0	0	0	Other Medication or Illicit Drug	1	1	1
Hispanic	5	3	6	Average Age of First Use of Drug	16.8	16.7	16.4
				INJECTION DRUG USE			
EDUCATION				Total Injection Users at Admission	44	33	30
Less than High School Diploma	89	84	100	- Daily Injection Use	3	5	2
High School Grad or G.E.D.	143	119	103	- Weekly Injection Use	12	3	4
A.A. Degree Or Some College	52	46	44	- Less than Weekly Injection Use	29	25	24
Bachelor Or Advanced Degree	4	0	7				
				TREATMENT REFERRAL SOURCE			
EMPLOYMENT				Self / Family / Friend	61	43	56
Employed	96	117	105	School	5	4	10
Unemployed	107	64	80	Mental Health Provider	5	5	13
Not in Labor Force	85	68	70	Health Care Provider	8	10	10
				Court / Criminal Justice	187	166	148
LIVING ARRANGEMENT				Other	22	21	18
Independent Living	232	196	187	SPECIAL POPULATIONS			
Dependent Living	47	38	56	Pregnant When Admitted to Any Episode	1	3	1
Homeless	7	11	4	Military Veteran	12	12	19
				Special Education Services Needed	17	17	7
LIFETIME DUI / DWI ARRESTS				Co-Occurring Psychological Problems	90	70	61
0	133	133	125	Co-Occurring Developmental Problems	9	5	
1 or 2	103	68	63				
3 or More	52	48	25				

CAPE GIRARDEAU COUNTY

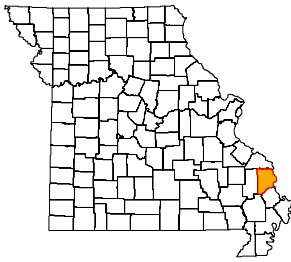

ADA REGION Southeast
ADA SERVICE AREA 21
FIPS COUNTY CODE 031
2008 POPULATION 73,217
2009 POPULATION 73,957

2008 POPULATION PROFILE BY AGE GROUP

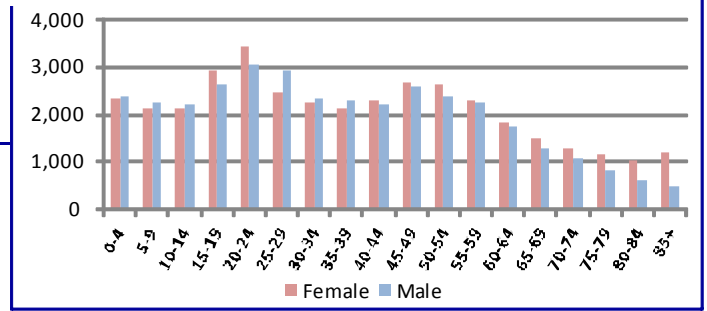

BIRTH FACTORS	2008	2007	2006
Resident Births--Total	986	951	934
Pregnant Smoking Reported	188	177	207
Pregnant Drinking Reported	6	6	4

HIV DISEASE RISK FACTORS	2008	2007	2006
New HIV/AIDS Cases--Total **	1	9	0
Injection Drug Use + MSM ***	0	1	0
Injection Drug Use, no MSM	0	1	0

HOSPITAL / EMERGENCY ROOM	2008	2007	2006
Alcohol Related--Total	687	539	451
Direct Hospitalizations	95	107	76
Emergency Room Hospitalizations	253	237	204
Emergency Room Outpatient	339	195	171
Drug Related--Total	485	508	523
Direct Hospitalizations	111	138	128
Emergency Room Hospitalizations	185	164	185
Emergency Room Outpatient	189	206	210

DEATHS	2008	2007	2006
Resident Deaths--Total	721	708	691
Alcohol Induced Deaths	2	4	0
Drug Induced Deaths	6	13	6
Smoking Induced Deaths	116	119	120

TRAFFIC -- IMPAIRED DRIVER	2008	2007	2006
Alcohol Involved Crashes--Total	53	64	76
Fatal Crashes	1	1	2
Injury Crashes	27	19	31
Property Damage Crashes	25	44	43
Crash Fatalities	1	1	3
Crash Injuries	38	30	38
Drug Involved Crashes--Total	14	15	18
Fatal Crashes	0	0	1
Injury Crashes	5	8	6
Property Damage Crashes	9	7	11
Crash Fatalities	0	0	1
Crash Injuries	5	12	8

JUVENILE COURT REFERRALS	2008	2007	2006
Law Violation Offenses--Total	940	716	538
Violent Offenses	113	103	126
Alcohol Offenses	34	16	17
Drug Offenses	40	51	34
Status Offenses--Total	389	365	332
Truancy	152	79	96
Beyond Parental Control	27	22	16
Runaway / Absent From Home	108	72	74
Injurious Behavior	26	116	102
Abuse/Neglect/Custody--Total	106	79	77
Abuse	30	3	15
Neglect	47	58	42
Custody Disputes	29	18	20
Out-of-Home Placements--Total	84	87	80
Parental Alcohol Use Related	2	6	2
Parental Drug Use Related	27	30	27
Parental Alcohol and Drug Use	8	1	1
Child Removed for Other Reason	47	50	50

POLICE REPORTS	2008	2007	2006
DWI/DUI Arrests *	640	663	670
Liquor Law Arrests	202	165	169
Drug Arrests	330	386	389
Methamphetamine Lab Incidents	19	27	14
Violent Offenses	319	357	347
Property Offenses	3,096	3,223	2,608
Domestic Violence Reports	389	407	365

CRIMINAL JUSTICE	FY2009	FY2008	FY2007
Drug Court Participants	116	95	84
Probation/Parole Openings--Total	501	559	520
Probation/Parole Openings--Drug	171	193	177
Probation/Parole Openings--DWI	44	45	41
Prison Admissions--Total	282	296	266
Prison Admissions--Drug	100	102	109
Prison Admissions--DWI	36	23	24

SCHOOL REPORTS	2008-2009	2007-2008	2006-2007
Enrollment Grades 9-12	3,060	3,105	3,208
Drop-outs	148	193	160
Drop-out Rate	4.8%	6.2%	5.0%
Alcohol Discipline Incidents	5	1	0
Drug Discipline Incidents	19	11	15
Tobacco Discipline Incidents	0	0	0

EMPLOYMENT	2009	2008	2007
Labor Force	38,481	41,311	40,975
Employed	35,677	39,377	39,326
Unemployed	2,804	1,934	1,649
Unemployment Rate	7.3%	4.7%	4.0%

* DWI/DUI data are revised from previous reports. Data in this report are based on DWI Tracking System (DWITS) managed by Missouri State Highway Patrol.
 ** Counts in this profile do not include individuals incarcerated in state prisons. HIV data have been updated from previous reports.
 *** MSM denotes men who have sex with men as a risk factor for HIV transmission.

CAPE GIRARDEAU COUNTY

DIVISION OF ALCOHOL AND DRUG ABUSE -- TREATMENT ADMISSIONS DATA

Individuals admitted to Division of ADA substance abuse treatment services are counted below, once for each category of service they accessed during the fiscal year. Expansion of Department of Corrections Primary Recovery Treatment in FY2009 resulted in an increase in the Primary Recovery Treatment count and a decrease in the Other Substance Abuse Treatment category.

SUBSTANCE ABUSE TREATMENT	FY2009	FY2008	FY2007
CSTAR Adolescent	62	57	58
CSTAR Women and Children	99	84	98
CSTAR General Adult	18	17	28
CSTAR Opioid	0	0	0
Primary Recovery Detoxification	63	51	77
Primary Recovery Treatment	396	271	339
Clinical SATOP (CIP, YCIP, SROP)	42	25	35
Other Substance Abuse Treatment	45	223	227

SUBSTANCE ABUSE TRAFFIC OFFENDER PROGRAM (SATOP)	FY2009	FY2008	FY2007
Offender Management Unit	497	370	437
- Adolescent Diversion Education Program	1	3	9
- Offender Education Program	251	181	241
- Weekend Intervention Program	145	122	117
<i>(See also Clinical SATOP under Substance Abuse Treatment Admissions at left)</i>			
OTHER SERVICES PROVIDED			
Co-Dependency	4	4	18
Compulsive Gambling	1	0	0
Recovery Supports	46	32	105

The demographic and clinical profile data below summarize individuals who were admitted to substance abuse treatment services, based on their first admission during the fiscal year. Individuals who were admitted only to non-clinical SATOP and/or non-substance abuse services are not included in the profile.

GENDER	FY2009	FY2008	FY2007
Male	413	381	489
Female	192	178	192

AGE	FY2009	FY2008	FY2007
Under 18	63	58	62
18 to 24	131	126	183
25 to 29	112	102	113
30 to 34	74	75	86
35 to 39	63	52	65
40 to 44	75	57	67
45 to 54	68	73	85
55 and Over	19	16	20

RACE / ETHNICITY	FY2009	FY2008	FY2007
Caucasian	462	407	524
African American	114	134	145
Native American / Alaskan	0	0	1
Asian / Pacific Islander	0	1	0
Hispanic	17	8	8

EDUCATION	FY2009	FY2008	FY2007
Less than High School Diploma	217	212	274
High School Grad or G.E.D.	278	237	293
A.A. Degree Or Some College	94	100	95
Bachelor Or Advanced Degree	16	9	18

EMPLOYMENT	FY2009	FY2008	FY2007
Employed	201	185	250
Unemployed	201	198	215
Not in Labor Force	203	176	212

LIVING ARRANGEMENT	FY2009	FY2008	FY2007
Independent Living	460	431	520
Dependent Living	126	101	106
Homeless	14	19	24

LIFETIME DUI / DWI ARRESTS	FY2009	FY2008	FY2007
0	346	323	293
1 or 2	165	153	132
3 or More	94	83	85

MARITAL / FAMILY STATUS	FY2009	FY2008	FY2007
Never Married	341	306	395
Married / Co-habiting	129	115	131
Previously Married	134	138	151

PRIMARY DRUG PROBLEM	FY2009	FY2008	FY2007
Alcohol	253	185	225
Marijuana / Hashish	199	199	243
Cocaine (Total)	47	90	118
- Crack	32	52	74
Stimulant (Total)	38	39	55
- Methamphetamine	38	37	54
Heroin	9	6	8
Analgesic Except Heroin	34	24	21
- Non-Prescription Methadone	2	4	0
PCP, LSD, other Hallucinogen	4	0	1
Tranquilizer	17	12	6
Inhalant	2	3	1
Sedative	1	0	3
Other Medication or Illicit Drug	1	1	0
Average Age of First Use of Drug	17.1	17.3	18.1

INJECTION DRUG USE	FY2009	FY2008	FY2007
Total Injection Users at Admission	52	56	66
- Daily Injection Use	7	7	10
- Weekly Injection Use	9	6	10
- Less than Weekly Injection Use	36	43	46

TREATMENT REFERRAL SOURCE	FY2009	FY2008	FY2007
Self / Family / Friend	147	106	137
School	1	0	0
Mental Health Provider	11	4	22
Health Care Provider	23	18	15
Court / Criminal Justice	383	391	457
Other	40	40	50

SPECIAL POPULATIONS	FY2009	FY2008	FY2007
Pregnant When Admitted to Any Episode	10	9	11
Military Veteran	26	26	30
Special Education Services Needed	41	45	35
Co-Occurring Psychological Problems	168	153	168
Co-Occurring Developmental Problems	12	19	

CARROLL COUNTY

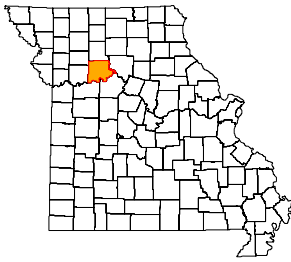

ADA REGION Central
ADA SERVICE AREA 12
FIPS COUNTY CODE 033
2008 POPULATION 9,705
2009 POPULATION 9,535

2008 POPULATION PROFILE BY AGE GROUP

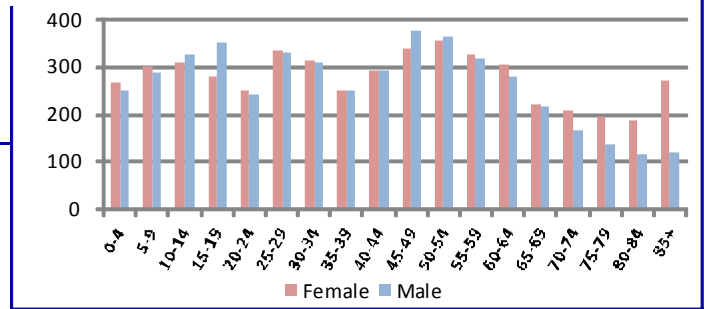

BIRTH FACTORS	2008	2007	2006
Resident Births--Total	102	119	102
Pregnant Smoking Reported	19	31	29
Pregnant Drinking Reported	0	0	0

HIV DISEASE RISK FACTORS	2008	2007	2006
New HIV/AIDS Cases--Total **	0	0	0
Injection Drug Use + MSM ***	0	0	0
Injection Drug Use, no MSM	0	0	0

HOSPITAL / EMERGENCY ROOM	2008	2007	2006
Alcohol Related--Total	43	49	53
Direct Hospitalizations	12	21	19
Emergency Room Hospitalizations	10	15	15
Emergency Room Outpatient	21	13	19
Drug Related--Total	42	60	71
Direct Hospitalizations	19	28	36
Emergency Room Hospitalizations	12	21	22
Emergency Room Outpatient	11	11	13

DEATHS	2008	2007	2006
Resident Deaths--Total	124	138	111
Alcohol Induced Deaths	0	0	0
Drug Induced Deaths	0	1	0
Smoking Induced Deaths	25	29	17

TRAFFIC -- IMPAIRED DRIVER	2008	2007	2006
Alcohol Involved Crashes--Total	16	14	8
Fatal Crashes	2	0	0
Injury Crashes	6	7	8
Property Damage Crashes	8	7	0
Crash Fatalities	2	0	0
Crash Injuries	12	15	8
Drug Involved Crashes--Total	2	5	0
Fatal Crashes	0	0	0
Injury Crashes	1	4	0
Property Damage Crashes	1	1	0
Crash Fatalities	0	0	0
Crash Injuries	1	7	0

JUVENILE COURT REFERRALS	2008	2007	2006
Law Violation Offenses--Total	61	82	59
Violent Offenses	8	9	18
Alcohol Offenses	1	10	2
Drug Offenses	2	0	3
Status Offenses--Total	51	57	38
Truancy	16	22	9
Beyond Parental Control	5	8	12
Runaway / Absent From Home	7	6	2
Injurious Behavior	23	21	15
Abuse/Neglect/Custody--Total	4	10	7
Abuse	3	10	2
Neglect	1	0	5
Custody Disputes	0	0	0
Out-of-Home Placements--Total	1	0	0
Parental Alcohol Use Related	0	0	0
Parental Drug Use Related	0	0	0
Parental Alcohol and Drug Use	1	0	0
Child Removed for Other Reason	0	0	0

POLICE REPORTS	2008	2007	2006
DWI/DUI Arrests *	53	44	64
Liquor Law Arrests	2	0	5
Drug Arrests	15	15	6
Methamphetamine Lab Incidents	0	0	0
Violent Offenses	11	6	6
Property Offenses	73	41	101
Domestic Violence Reports	35	26	27

CRIMINAL JUSTICE	FY2009	FY2008	FY2007
Drug Court Participants	0	0	0
Probation/Parole Openings--Total	68	79	65
Probation/Parole Openings--Drug	14	17	16
Probation/Parole Openings--DWI	6	5	5
Prison Admissions--Total	52	37	48
Prison Admissions--Drug	16	11	15
Prison Admissions--DWI	4	2	3

SCHOOL REPORTS	2008-2009	2007-2008	2006-2007
Enrollment Grades 9-12	506	515	550
Drop-outs	11	14	9
Drop-out Rate	2.2%	2.7%	1.6%
Alcohol Discipline Incidents	0	0	0
Drug Discipline Incidents	1	5	0
Tobacco Discipline Incidents	0	0	0

EMPLOYMENT	2009	2008	2007
Labor Force	5,117	4,976	5,194
Employed	4,581	4,620	4,931
Unemployed	536	356	263
Unemployment Rate	10.5%	7.2%	5.1%

* DWI/DUI data are revised from previous reports. Data in this report are based on DWI Tracking System (DWITS) managed by Missouri State Highway Patrol.

** Counts in this profile do not include individuals incarcerated in state prisons. HIV data have been updated from previous reports.

*** MSM denotes men who have sex with men as a risk factor for HIV transmission.

CARROLL COUNTY

DIVISION OF ALCOHOL AND DRUG ABUSE -- TREATMENT ADMISSIONS DATA

Individuals admitted to Division of ADA substance abuse treatment services are counted below, once for each category of service they accessed during the fiscal year. Expansion of Department of Corrections Primary Recovery Treatment in FY2009 resulted in an increase in the Primary Recovery Treatment count and a decrease in the Other Substance Abuse Treatment category.

SUBSTANCE ABUSE TREATMENT	FY2009	FY2008	FY2007
CSTAR Adolescent	1	0	3
CSTAR Women and Children	0	1	0
CSTAR General Adult	6	4	6
CSTAR Opioid	0	0	0
Primary Recovery Detoxification	5	5	1
Primary Recovery Treatment	38	16	19
Clinical SATOP (CIP, YCIP, SROP)	2	0	1
Other Substance Abuse Treatment	0	2	4

SUBSTANCE ABUSE TRAFFIC OFFENDER PROGRAM (SATOP)	FY2009	FY2008	FY2007
Offender Management Unit	34	23	44
- Adolescent Diversion Education Program	0	0	1
- Offender Education Program	19	13	24
- Weekend Intervention Program	10	7	10
<i>(See also Clinical SATOP under Substance Abuse Treatment Admissions at left)</i>			
OTHER SERVICES PROVIDED			
Co-Dependency	0	0	1
Compulsive Gambling	0	0	0
Recovery Supports	5	4	6

The demographic and clinical profile data below summarize individuals who were admitted to substance abuse treatment services, based on their first admission during the fiscal year. Individuals who were admitted only to non-clinical SATOP and/or non-substance abuse services are not included in the profile.

	FY2009	FY2008	FY2007		FY2009	FY2008	FY2007
GENDER				MARITAL / FAMILY STATUS			
Male	38	17	21	Never Married	29	11	13
Female	10	5	10	Married / Co-habiting	10	7	12
				Previously Married	9	4	6
AGE				PRIMARY DRUG PROBLEM			
Under 18	1	0	3	Alcohol	23	9	14
18 to 24	21	6	11	Marijuana / Hashish	16	8	8
25 to 29	5	2	2	Cocaine (Total)	0	0	2
30 to 34	6	5	5	- Crack	0	0	2
35 to 39	5	3	2	Stimulant (Total)	3	4	4
40 to 44	5	4	5	- Methamphetamine	3	4	4
45 to 54	4	2	3	Heroin	0	0	1
55 and Over	1	0	0	Analgesic Except Heroin	6	0	1
				- Non-Prescription Methadone	1	0	0
RACE / ETHNICITY				PCP, LSD, other Hallucinogen	0	0	0
Caucasian	43	17	29	Tranquilizer	0	1	1
African American	4	5	2	Inhalant	0	0	0
Native American / Alaskan	0	0	0	Sedative	0	0	0
Asian / Pacific Islander	0	0	0	Other Medication or Illicit Drug	0	0	0
Hispanic	1	0	0	Average Age of First Use of Drug	15.9	16.9	15.9
				INJECTION DRUG USE			
EDUCATION				Total Injection Users at Admission	4	2	4
Less than High School Diploma	19	7	16	- Daily Injection Use	2	0	0
High School Grad or G.E.D.	26	13	11	- Weekly Injection Use	2	0	1
A.A. Degree Or Some College	3	2	3	- Less than Weekly Injection Use	0	2	3
Bachelor Or Advanced Degree	0	0	0				
				TREATMENT REFERRAL SOURCE			
EMPLOYMENT				Self / Family / Friend	13	8	4
Employed	15	4	4	School	0	0	0
Unemployed	25	15	17	Mental Health Provider	1	0	1
Not in Labor Force	8	3	10	Health Care Provider	0	1	2
				Court / Criminal Justice	31	12	22
LIVING ARRANGEMENT				Other	3	1	2
Independent Living	44	19	25	SPECIAL POPULATIONS			
Dependent Living	2	2	6	Pregnant When Admitted to Any Episode	1	1	1
Homeless	0	0	0	Military Veteran	2	2	3
				Special Education Services Needed	2	0	5
LIFETIME DUI / DWI ARRESTS				Co-Occurring Psychological Problems	10	9	13
0	33	13	19	Co-Occurring Developmental Problems	1	0	
1 or 2	7	8	7				
3 or More	8	1	3				

CARTER COUNTY

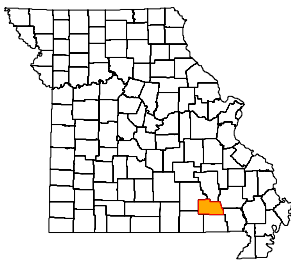

ADA REGION Southeast
ADA SERVICE AREA 19
FIPS COUNTY CODE 035
2008 POPULATION 5,913
2009 POPULATION 5,870

2008 POPULATION PROFILE BY AGE GROUP

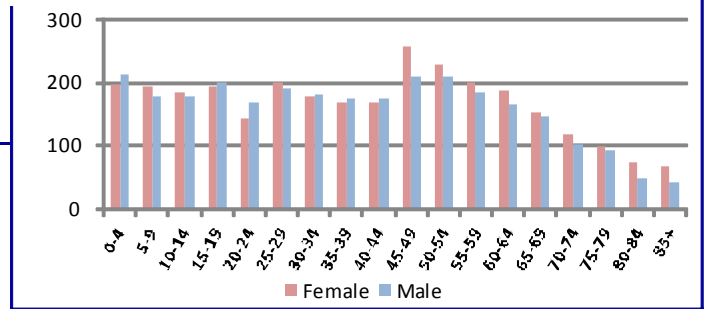

BIRTH FACTORS	2008	2007	2006
Resident Births--Total	80	77	96
Pregnant Smoking Reported	18	24	26
Pregnant Drinking Reported	0	1	0

HIV DISEASE RISK FACTORS	2008	2007	2006
New HIV/AIDS Cases--Total **	0	0	0
Injection Drug Use + MSM ***	0	0	0
Injection Drug Use, no MSM	0	0	0

HOSPITAL / EMERGENCY ROOM	2008	2007	2006
Alcohol Related--Total	47	46	48
Direct Hospitalizations	19	12	7
Emergency Room Hospitalizations	15	20	18
Emergency Room Outpatient	13	14	23
Drug Related--Total	35	23	40
Direct Hospitalizations	8	10	10
Emergency Room Hospitalizations	21	5	14
Emergency Room Outpatient	6	8	16

DEATHS	2008	2007	2006
Resident Deaths--Total	79	70	83
Alcohol Induced Deaths	0	0	0
Drug Induced Deaths	1	1	0
Smoking Induced Deaths	15	14	21

TRAFFIC -- IMPAIRED DRIVER	2008	2007	2006
Alcohol Involved Crashes--Total	17	14	17
Fatal Crashes	1	1	0
Injury Crashes	7	7	14
Property Damage Crashes	9	6	3
Crash Fatalities	1	1	0
Crash Injuries	13	11	21
Drug Involved Crashes--Total	0	0	1
Fatal Crashes	0	0	0
Injury Crashes	0	0	1
Property Damage Crashes	0	0	0
Crash Fatalities	0	0	0
Crash Injuries	0	0	1

JUVENILE COURT REFERRALS	2008	2007	2006
Law Violation Offenses--Total	20	20	49
Violent Offenses	4	2	9
Alcohol Offenses	2	1	3
Drug Offenses	0	3	5
Status Offenses--Total	37	18	20
Truancy	4	1	1
Beyond Parental Control	11	6	9
Runaway / Absent From Home	3	0	3
Injurious Behavior	14	4	4
Abuse/Neglect/Custody--Total	4	2	11
Abuse	0	0	4
Neglect	0	0	2
Custody Disputes	4	2	5
Out-of-Home Placements--Total	0	1	4
Parental Alcohol Use Related	0	0	0
Parental Drug Use Related	0	0	0
Parental Alcohol and Drug Use	0	0	0
Child Removed for Other Reason	0	1	4

POLICE REPORTS	2008	2007	2006
DWI/DUI Arrests *	48	45	53
Liquor Law Arrests	65	46	109
Drug Arrests	76	119	134
Methamphetamine Lab Incidents	0	1	0
Violent Offenses	2	8	5
Property Offenses	41	71	104
Domestic Violence Reports	12	11	32

CRIMINAL JUSTICE	FY2009	FY2008	FY2007
Drug Court Participants	0	0	0
Probation/Parole Openings--Total	31	27	32
Probation/Parole Openings--Drug	8	9	15
Probation/Parole Openings--DWI	3	1	1
Prison Admissions--Total	18	15	14
Prison Admissions--Drug	7	4	5
Prison Admissions--DWI	0	0	0

SCHOOL REPORTS	2008-2009	2007-2008	2006-2007
Enrollment Grades 9-12	392	372	396
Drop-outs	19	24	16
Drop-out Rate	4.9%	6.5%	4.0%
Alcohol Discipline Incidents	0	0	0
Drug Discipline Incidents	1	1	0
Tobacco Discipline Incidents	5	0	0

EMPLOYMENT	2009	2008	2007
Labor Force	3,066	2,884	2,878
Employed	2,759	2,673	2,697
Unemployed	307	211	181
Unemployment Rate	10.0%	7.3%	6.3%

* DWI/DUI data are revised from previous reports. Data in this report are based on DWI Tracking System (DWITS) managed by Missouri State Highway Patrol.
 ** Counts in this profile do not include individuals incarcerated in state prisons. HIV data have been updated from previous reports.
 *** MSM denotes men who have sex with men as a risk factor for HIV transmission.

CARTER COUNTY

DIVISION OF ALCOHOL AND DRUG ABUSE -- TREATMENT ADMISSIONS DATA

Individuals admitted to Division of ADA substance abuse treatment services are counted below, once for each category of service they accessed during the fiscal year. Expansion of Department of Corrections Primary Recovery Treatment in FY2009 resulted in an increase in the Primary Recovery Treatment count and a decrease in the Other Substance Abuse Treatment category.

SUBSTANCE ABUSE TREATMENT	FY2009	FY2008	FY2007
CSTAR Adolescent	0	1	6
CSTAR Women and Children	1	3	1
CSTAR General Adult	6	5	7
CSTAR Opioid	0	0	0
Primary Recovery Detoxification	8	2	3
Primary Recovery Treatment	42	10	11
Clinical SATOP (CIP, YCIP, SROP)	3	3	6
Other Substance Abuse Treatment	2	19	25

SUBSTANCE ABUSE TRAFFIC OFFENDER PROGRAM (SATOP)	FY2009	FY2008	FY2007
Offender Management Unit	22	20	25
- Adolescent Diversion Education Program	0	0	0
- Offender Education Program	8	8	7
- Weekend Intervention Program	7	7	10
<i>(See also Clinical SATOP under Substance Abuse Treatment Admissions at left)</i>			
OTHER SERVICES PROVIDED			
Co-Dependency	0	0	0
Compulsive Gambling	0	0	0
Recovery Supports	0	0	1

The demographic and clinical profile data below summarize individuals who were admitted to substance abuse treatment services, based on their first admission during the fiscal year. Individuals who were admitted only to non-clinical SATOP and/or non-substance abuse services are not included in the profile.

GENDER	FY2009	FY2008	FY2007
Male	38	26	37
Female	14	10	16

AGE

	FY2009	FY2008	FY2007
Under 18	0	1	6
18 to 24	16	9	6
25 to 29	3	7	9
30 to 34	9	5	8
35 to 39	6	4	9
40 to 44	8	5	6
45 to 54	10	5	8
55 and Over	0	0	1

RACE / ETHNICITY

	FY2009	FY2008	FY2007
Caucasian	52	35	52
African American	0	0	1
Native American / Alaskan	0	1	0
Asian / Pacific Islander	0	0	0
Hispanic	0	0	0

EDUCATION

	FY2009	FY2008	FY2007
Less than High School Diploma	25	9	25
High School Grad or G.E.D.	26	23	18
A.A. Degree Or Some College	1	3	7
Bachelor Or Advanced Degree	0	1	2

EMPLOYMENT

	FY2009	FY2008	FY2007
Employed	16	7	23
Unemployed	21	19	15
Not in Labor Force	15	10	15

LIVING ARRANGEMENT

	FY2009	FY2008	FY2007
Independent Living	48	31	36
Dependent Living	1	4	8
Homeless	0	0	1

LIFETIME DUI / DWI ARRESTS

	FY2009	FY2008	FY2007
0	29	18	24
1 or 2	14	8	7
3 or More	9	10	13

MARITAL / FAMILY STATUS	FY2009	FY2008	FY2007
Never Married	24	18	22
Married / Co-habiting	16	10	18
Previously Married	12	8	13

PRIMARY DRUG PROBLEM

	FY2009	FY2008	FY2007
Alcohol	28	17	22
Marijuana / Hashish	12	14	21
Cocaine (Total)	2	0	0
- Crack	0	0	0
Stimulant (Total)	6	3	4
- Methamphetamine	6	3	4
Heroin	0	0	1
Analgesic Except Heroin	3	2	3
- Non-Prescription Methadone	0	0	0
PCP, LSD, other Hallucinogen	0	0	0
Tranquilizer	0	0	0
Inhalant	0	0	0
Sedative	0	0	1
Other Medication or Illicit Drug	1	0	0
Average Age of First Use of Drug	16.1	15.1	16.4

INJECTION DRUG USE

	FY2009	FY2008	FY2007
Total Injection Users at Admission	5	4	8
- Daily Injection Use	0	0	1
- Weekly Injection Use	0	0	0
- Less than Weekly Injection Use	5	4	7

TREATMENT REFERRAL SOURCE

	FY2009	FY2008	FY2007
Self / Family / Friend	5	4	7
School	0	0	0
Mental Health Provider	1	0	1
Health Care Provider	2	1	3
Court / Criminal Justice	41	31	40
Other	3	0	2

SPECIAL POPULATIONS

	FY2009	FY2008	FY2007
Pregnant When Admitted to Any Episode	2	1	0
Military Veteran	2	2	3
Special Education Services Needed	8	5	6
Co-Occurring Psychological Problems	12	8	15
Co-Occurring Developmental Problems	2	2	

CASS COUNTY

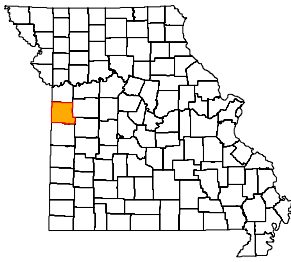

ADA REGION Northwest
ADA SERVICE AREA 7
FIPS COUNTY CODE 037
2008 POPULATION 99,281
2009 POPULATION 100,184

2008 POPULATION PROFILE BY AGE GROUP

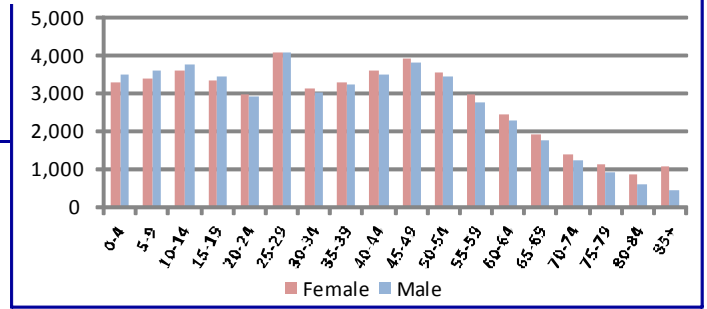

BIRTH FACTORS	2008	2007	2006
Resident Births--Total	1,284	1,309	1,325
Pregnant Smoking Reported	221	209	232
Pregnant Drinking Reported	5	7	10

HIV DISEASE RISK FACTORS	2008	2007	2006
New HIV/AIDS Cases--Total **	6	6	1
Injection Drug Use + MSM ***	0	0	0
Injection Drug Use, no MSM	0	0	0

HOSPITAL / EMERGENCY ROOM	2008	2007	2006
Alcohol Related--Total	696	644	644
Direct Hospitalizations	177	184	205
Emergency Room Hospitalizations	197	144	160
Emergency Room Outpatient	322	316	279
Drug Related--Total	496	504	424
Direct Hospitalizations	183	200	152
Emergency Room Hospitalizations	117	123	108
Emergency Room Outpatient	196	181	164

DEATHS	2008	2007	2006
Resident Deaths--Total	864	836	729
Alcohol Induced Deaths	5	3	9
Drug Induced Deaths	17	12	10
Smoking Induced Deaths	155	142	118

TRAFFIC -- IMPAIRED DRIVER	2008	2007	2006
Alcohol Involved Crashes--Total	111	89	93
Fatal Crashes	7	2	1
Injury Crashes	44	37	44
Property Damage Crashes	60	50	48
Crash Fatalities	6	2	1
Crash Injuries	51	55	57
Drug Involved Crashes--Total	23	13	8
Fatal Crashes	0	0	0
Injury Crashes	13	3	2
Property Damage Crashes	10	10	6
Crash Fatalities	0	0	0
Crash Injuries	14	3	2

JUVENILE COURT REFERRALS	2008	2007	2006
Law Violation Offenses--Total	720	489	565
Violent Offenses	167	143	180
Alcohol Offenses	21	13	31
Drug Offenses	80	53	47
Status Offenses--Total	375	328	392
Truancy	28	31	33
Beyond Parental Control	75	63	98
Runaway / Absent From Home	95	87	57
Injurious Behavior	177	147	204
Abuse/Neglect/Custody--Total	130	129	22
Abuse	5	17	9
Neglect	91	94	10
Custody Disputes	34	18	3
Out-of-Home Placements--Total	44	44	20
Parental Alcohol Use Related	0	2	0
Parental Drug Use Related	7	10	7
Parental Alcohol and Drug Use	0	1	0
Child Removed for Other Reason	37	31	13

POLICE REPORTS	2008	2007	2006
DWI/DUI Arrests *	813	822	759
Liquor Law Arrests	283	306	295
Drug Arrests	524	599	527
Methamphetamine Lab Incidents	1	0	2
Violent Offenses	151	184	191
Property Offenses	2,075	2,541	2,602
Domestic Violence Reports	662	801	697

CRIMINAL JUSTICE	FY2009	FY2008	FY2007
Drug Court Participants	37	23	24
Probation/Parole Openings--Total	390	466	387
Probation/Parole Openings--Drug	120	140	115
Probation/Parole Openings--DWI	23	28	22
Prison Admissions--Total	211	224	255
Prison Admissions--Drug	53	61	65
Prison Admissions--DWI	18	24	21

SCHOOL REPORTS	2008-2009	2007-2008	2006-2007
Enrollment Grades 9-12	5,462	5,432	5,450
Drop-outs	136	168	120
Drop-out Rate	2.5%	3.1%	2.2%
Alcohol Discipline Incidents	12	7	7
Drug Discipline Incidents	30	97	55
Tobacco Discipline Incidents	0	1	1

EMPLOYMENT	2009	2008	2007
Labor Force	50,732	49,805	49,935
Employed	45,946	46,869	47,479
Unemployed	4,786	2,936	2,456
Unemployment Rate	9.4%	5.9%	4.9%

* DWI/DUI data are revised from previous reports. Data in this report are based on DWI Tracking System (DWITS) managed by Missouri State Highway Patrol.
 ** Counts in this profile do not include individuals incarcerated in state prisons. HIV data have been updated from previous reports.
 *** MSM denotes men who have sex with men as a risk factor for HIV transmission.

DIVISION OF ALCOHOL AND DRUG ABUSE -- TREATMENT ADMISSIONS DATA

Individuals admitted to Division of ADA substance abuse treatment services are counted below, once for each category of service they accessed during the fiscal year. Expansion of Department of Corrections Primary Recovery Treatment in FY2009 resulted in an increase in the Primary Recovery Treatment count and a decrease in the Other Substance Abuse Treatment category.

SUBSTANCE ABUSE TREATMENT	FY2009	FY2008	FY2007
CSTAR Adolescent	27	25	37
CSTAR Women and Children	18	15	15
CSTAR General Adult	46	33	45
CSTAR Opioid	1	1	1
Primary Recovery Detoxification	71	43	59
Primary Recovery Treatment	273	263	270
Clinical SATOP (CIP, YCIP, SROP)	116	85	104
Other Substance Abuse Treatment	7	18	18

SUBSTANCE ABUSE TRAFFIC OFFENDER PROGRAM (SATOP)	FY2009	FY2008	FY2007
Offender Management Unit	586	428	551
- Adolescent Diversion Education Program	2	1	7
- Offender Education Program	246	172	263
- Weekend Intervention Program	164	97	139
<i>(See also Clinical SATOP under Substance Abuse Treatment Admissions at left)</i>			
OTHER SERVICES PROVIDED			
Co-Dependency	17	16	6
Compulsive Gambling	3	1	3
Recovery Supports	84	47	61

The demographic and clinical profile data below summarize individuals who were admitted to substance abuse treatment services, based on their first admission during the fiscal year. Individuals who were admitted only to non-clinical SATOP and/or non-substance abuse services are not included in the profile.

	FY2009	FY2008	FY2007		FY2009	FY2008	FY2007
GENDER				MARITAL / FAMILY STATUS			
Male	317	297	325	Never Married	241	219	235
Female	147	123	140	Married / Co-habiting	113	99	103
				Previously Married	110	99	126
AGE				PRIMARY DRUG PROBLEM			
Under 18	27	26	37	Alcohol	236	189	225
18 to 24	99	91	105	Marijuana / Hashish	106	104	101
25 to 29	87	77	77	Cocaine (Total)	19	22	22
30 to 34	55	50	55	- Crack	13	12	14
35 to 39	55	47	52	Stimulant (Total)	80	90	100
40 to 44	53	51	54	- Methamphetamine	78	88	97
45 to 54	72	55	65	Heroin	3	1	2
55 and Over	16	23	20	Analgesic Except Heroin	10	7	9
				- Non-Prescription Methadone	0	0	0
RACE / ETHNICITY				PCP, LSD, other Hallucinogen	1	0	1
Caucasian	422	385	434	Tranquilizer	7	4	3
African American	15	12	13	Inhalant	1	1	0
Native American / Alaskan	0	1	3	Sedative	1	0	1
Asian / Pacific Islander	1	2	3	Other Medication or Illicit Drug	0	1	0
Hispanic	15	9	9	Average Age of First Use of Drug	16.8	17.2	16.8
				INJECTION DRUG USE			
EDUCATION				Total Injection Users at Admission	41	39	42
Less than High School Diploma	143	160	170	- Daily Injection Use	6	7	4
High School Grad or G.E.D.	219	184	200	- Weekly Injection Use	8	4	10
A.A. Degree Or Some College	86	67	77	- Less than Weekly Injection Use	27	28	28
Bachelor Or Advanced Degree	16	8	13				
				TREATMENT REFERRAL SOURCE			
EMPLOYMENT				Self / Family / Friend	148	122	166
Employed	163	161	171	School	0	1	2
Unemployed	179	170	172	Mental Health Provider	5	4	13
Not in Labor Force	122	88	122	Health Care Provider	13	7	10
				Court / Criminal Justice	258	241	230
LIVING ARRANGEMENT				Other	40	33	44
Independent Living	380	334	368	SPECIAL POPULATIONS			
Dependent Living	59	66	76	Pregnant When Admitted to Any Episode	6	5	4
Homeless	12	7	5	Military Veteran	18	26	17
				Special Education Services Needed	27	31	12
LIFETIME DUI / DWI ARRESTS				Co-Occurring Psychological Problems	169	109	106
0	201	199	211	Co-Occurring Developmental Problems	20	18	
1 or 2	143	117	89				
3 or More	120	103	108				

CEDAR COUNTY

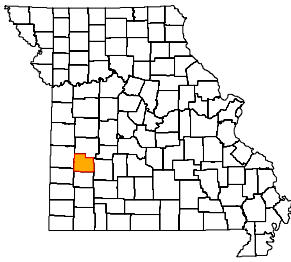

ADA REGION Southwest
ADA SERVICE AREA 8
FIPS COUNTY CODE 039
2008 POPULATION 13,700
2009 POPULATION 13,544

2008 POPULATION PROFILE BY AGE GROUP

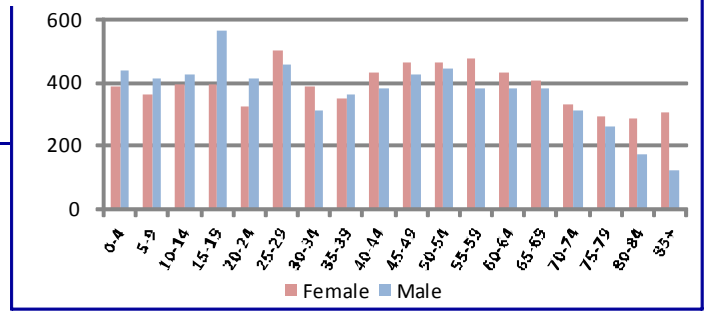

BIRTH FACTORS	2008	2007	2006
Resident Births--Total	157	174	168
Pregnant Smoking Reported	47	38	44
Pregnant Drinking Reported	1	0	1

HIV DISEASE RISK FACTORS	2008	2007	2006
New HIV/AIDS Cases--Total **	0	0	0
Injection Drug Use + MSM ***	0	0	0
Injection Drug Use, no MSM	0	0	0

HOSPITAL / EMERGENCY ROOM	2008	2007	2006
Alcohol Related--Total	103	121	112
Direct Hospitalizations	34	34	33
Emergency Room Hospitalizations	19	38	30
Emergency Room Outpatient	50	49	49
Drug Related--Total	114	89	93
Direct Hospitalizations	39	30	27
Emergency Room Hospitalizations	20	18	23
Emergency Room Outpatient	55	41	43

DEATHS	2008	2007	2006
Resident Deaths--Total	207	197	174
Alcohol Induced Deaths	4	1	1
Drug Induced Deaths	3	3	1
Smoking Induced Deaths	41	29	37

TRAFFIC -- IMPAIRED DRIVER	2008	2007	2006
Alcohol Involved Crashes--Total	6	14	10
Fatal Crashes	0	0	0
Injury Crashes	3	9	4
Property Damage Crashes	3	5	6
Crash Fatalities	0	0	0
Crash Injuries	4	11	6
Drug Involved Crashes--Total	0	1	3
Fatal Crashes	0	0	0
Injury Crashes	0	0	0
Property Damage Crashes	0	1	3
Crash Fatalities	0	0	0
Crash Injuries	0	0	0

JUVENILE COURT REFERRALS	2008	2007	2006
Law Violation Offenses--Total	79	72	91
Violent Offenses	21	18	15
Alcohol Offenses	5	9	9
Drug Offenses	1	5	8
Status Offenses--Total	59	44	37
Truancy	18	14	20
Beyond Parental Control	24	11	2
Runaway / Absent From Home	11	10	11
Injurious Behavior	6	9	4
Abuse/Neglect/Custody--Total	78	69	70
Abuse	8	16	13
Neglect	69	49	57
Custody Disputes	1	4	0
Out-of-Home Placements--Total	2	6	12
Parental Alcohol Use Related	0	0	0
Parental Drug Use Related	0	0	1
Parental Alcohol and Drug Use	0	0	0
Child Removed for Other Reason	2	6	11

POLICE REPORTS	2008	2007	2006
DWI/DUI Arrests *	61	86	65
Liquor Law Arrests	29	17	20
Drug Arrests	21	25	70
Methamphetamine Lab Incidents	29	11	2
Violent Offenses	21	27	37
Property Offenses	225	278	303
Domestic Violence Reports	34	36	44

CRIMINAL JUSTICE	FY2009	FY2008	FY2007
Drug Court Participants	19	17	18
Probation/Parole Openings--Total	113	115	118
Probation/Parole Openings--Drug	30	23	41
Probation/Parole Openings--DWI	6	11	7
Prison Admissions--Total	48	52	71
Prison Admissions--Drug	8	12	25
Prison Admissions--DWI	4	3	1

SCHOOL REPORTS	2008-2009	2007-2008	2006-2007
Enrollment Grades 9-12	740	761	702
Drop-outs	27	25	30
Drop-out Rate	3.6%	3.3%	4.3%
Alcohol Discipline Incidents	1	0	6
Drug Discipline Incidents	5	6	4
Tobacco Discipline Incidents	0	0	0

EMPLOYMENT	2009	2008	2007
Labor Force	6,277	6,370	6,493
Employed	5,697	5,952	6,124
Unemployed	580	418	369
Unemployment Rate	9.2%	6.6%	5.7%

* DWI/DUI data are revised from previous reports. Data in this report are based on DWI Tracking System (DWITS) managed by Missouri State Highway Patrol.
 ** Counts in this profile do not include individuals incarcerated in state prisons. HIV data have been updated from previous reports.
 *** MSM denotes men who have sex with men as a risk factor for HIV transmission.

CEDAR COUNTY

DIVISION OF ALCOHOL AND DRUG ABUSE -- TREATMENT ADMISSIONS DATA

Individuals admitted to Division of ADA substance abuse treatment services are counted below, once for each category of service they accessed during the fiscal year. Expansion of Department of Corrections Primary Recovery Treatment in FY2009 resulted in an increase in the Primary Recovery Treatment count and a decrease in the Other Substance Abuse Treatment category.

SUBSTANCE ABUSE TREATMENT	FY2009	FY2008	FY2007
CSTAR Adolescent	6	4	4
CSTAR Women and Children	4	6	0
CSTAR General Adult	13	14	17
CSTAR Opioid	0	0	0
Primary Recovery Detoxification	10	8	4
Primary Recovery Treatment	74	68	86
Clinical SATOP (CIP, YCIP, SROP)	1	2	1
Other Substance Abuse Treatment	0	25	3

SUBSTANCE ABUSE TRAFFIC OFFENDER PROGRAM (SATOP)	FY2009	FY2008	FY2007
Offender Management Unit	45	39	36
- Adolescent Diversion Education Program	0	2	1
- Offender Education Program	19	19	16
- Weekend Intervention Program	20	17	14
<i>(See also Clinical SATOP under Substance Abuse Treatment Admissions at left)</i>			
OTHER SERVICES PROVIDED			
Co-Dependency	1	4	1
Compulsive Gambling	0	0	0
Recovery Supports	21	10	6

The demographic and clinical profile data below summarize individuals who were admitted to substance abuse treatment services, based on their first admission during the fiscal year. Individuals who were admitted only to non-clinical SATOP and/or non-substance abuse services are not included in the profile.

GENDER	FY2009	FY2008	FY2007
Male	60	66	73
Female	27	34	32

AGE	FY2009	FY2008	FY2007
Under 18	6	5	4
18 to 24	20	19	21
25 to 29	21	25	21
30 to 34	8	9	9
35 to 39	10	13	13
40 to 44	8	10	16
45 to 54	11	17	16
55 and Over	3	2	5

RACE / ETHNICITY	FY2009	FY2008	FY2007
Caucasian	84	95	103
African American	0	0	1
Native American / Alaskan	2	1	0
Asian / Pacific Islander	0	0	0
Hispanic	0	2	1

EDUCATION	FY2009	FY2008	FY2007
Less than High School Diploma	34	32	37
High School Grad or G.E.D.	43	57	56
A.A. Degree Or Some College	10	9	10
Bachelor Or Advanced Degree	0	1	1

EMPLOYMENT	FY2009	FY2008	FY2007
Employed	24	41	44
Unemployed	36	24	36
Not in Labor Force	27	34	25

LIVING ARRANGEMENT	FY2009	FY2008	FY2007
Independent Living	73	85	81
Dependent Living	14	14	19
Homeless	0	0	1

LIFETIME DUI / DWI ARRESTS	FY2009	FY2008	FY2007
0	45	55	48
1 or 2	25	26	14
3 or More	17	18	15

MARITAL / FAMILY STATUS	FY2009	FY2008	FY2007
Never Married	40	45	49
Married / Co-habiting	22	23	21
Previously Married	25	31	34

PRIMARY DRUG PROBLEM	FY2009	FY2008	FY2007
Alcohol	45	45	46
Marijuana / Hashish	27	32	34
Cocaine (Total)	1	0	1
- Crack	0	0	1
Stimulant (Total)	9	12	20
- Methamphetamine	8	12	18
Heroin	0	1	0
Analgesic Except Heroin	3	7	2
- Non-Prescription Methadone	0	0	0
PCP, LSD, other Hallucinogen	0	0	0
Tranquilizer	2	1	0
Inhalant	0	1	0
Sedative	0	0	0
Other Medication or Illicit Drug	0	0	1
Average Age of First Use of Drug	15.2	15.2	17.7

INJECTION DRUG USE	FY2009	FY2008	FY2007
Total Injection Users at Admission	22	18	13
- Daily Injection Use	0	1	1
- Weekly Injection Use	3	5	3
- Less than Weekly Injection Use	19	12	9

TREATMENT REFERRAL SOURCE	FY2009	FY2008	FY2007
Self / Family / Friend	23	31	26
School	0	0	0
Mental Health Provider	1	3	1
Health Care Provider	1	1	1
Court / Criminal Justice	52	54	71
Other	10	11	6

SPECIAL POPULATIONS	FY2009	FY2008	FY2007
Pregnant When Admitted to Any Episode	0	0	2
Military Veteran	3	3	8
Special Education Services Needed	11	11	6
Co-Occurring Psychological Problems	33	45	28
Co-Occurring Developmental Problems	3	7	

CHARITON COUNTY

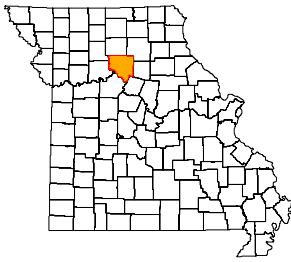

ADA REGION Central
ADA SERVICE AREA 12
FIPS COUNTY CODE 041
2008 POPULATION 7,671
2009 POPULATION 7,594

2008 POPULATION PROFILE BY AGE GROUP

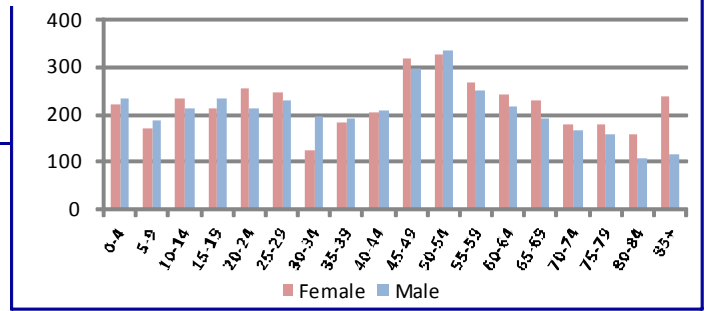

BIRTH FACTORS	2008	2007	2006
Resident Births--Total	87	97	95
Pregnant Smoking Reported	22	13	26
Pregnant Drinking Reported	0	0	0

HIV DISEASE RISK FACTORS	2008	2007	2006
New HIV/AIDS Cases--Total **	0	1	0
Injection Drug Use + MSM ***	0	0	0
Injection Drug Use, no MSM	0	0	0

HOSPITAL / EMERGENCY ROOM	2008	2007	2006
Alcohol Related--Total	49	46	48
Direct Hospitalizations	22	15	21
Emergency Room Hospitalizations	15	23	16
Emergency Room Outpatient	12	8	11
Drug Related--Total	36	36	25
Direct Hospitalizations	10	12	7
Emergency Room Hospitalizations	12	9	11
Emergency Room Outpatient	14	15	7

DEATHS	2008	2007	2006
Resident Deaths--Total	98	106	109
Alcohol Induced Deaths	1	0	0
Drug Induced Deaths	0	1	0
Smoking Induced Deaths	19	12	18

TRAFFIC -- IMPAIRED DRIVER	2008	2007	2006
Alcohol Involved Crashes--Total	3	13	8
Fatal Crashes	0	0	0
Injury Crashes	3	3	5
Property Damage Crashes	0	10	3
Crash Fatalities	0	0	0
Crash Injuries	5	3	10
Drug Involved Crashes--Total	0	0	0
Fatal Crashes	0	0	0
Injury Crashes	0	0	0
Property Damage Crashes	0	0	0
Crash Fatalities	0	0	0
Crash Injuries	0	0	0

JUVENILE COURT REFERRALS	2008	2007	2006
Law Violation Offenses--Total	14	15	25
Violent Offenses	1	4	1
Alcohol Offenses	1	2	4
Drug Offenses	2	0	1
Status Offenses--Total	36	52	160
Truancy	22	22	128
Beyond Parental Control	2	4	3
Runaway / Absent From Home	0	2	2
Injurious Behavior	12	24	25
Abuse/Neglect/Custody--Total	20	29	22
Abuse	1	4	2
Neglect	17	18	17
Custody Disputes	2	7	3
Out-of-Home Placements--Total	10	12	11
Parental Alcohol Use Related	0	3	4
Parental Drug Use Related	0	2	3
Parental Alcohol and Drug Use	0	0	0
Child Removed for Other Reason	10	7	4

POLICE REPORTS	2008	2007	2006
DWI/DUI Arrests *	25	56	49
Liquor Law Arrests	2	9	9
Drug Arrests	2	20	15
Methamphetamine Lab Incidents	1	1	2
Violent Offenses	2	7	5
Property Offenses	32	32	66
Domestic Violence Reports	3	18	40

CRIMINAL JUSTICE	FY2009	FY2008	FY2007
Drug Court Participants	0	0	7
Probation/Parole Openings--Total	58	67	37
Probation/Parole Openings--Drug	13	17	12
Probation/Parole Openings--DWI	2	9	1
Prison Admissions--Total	24	30	22
Prison Admissions--Drug	7	10	5
Prison Admissions--DWI	1	1	1

SCHOOL REPORTS	2008-2009	2007-2008	2006-2007
Enrollment Grades 9-12	368	404	410
Drop-outs	8	3	11
Drop-out Rate	2.2%	0.7%	2.7%
Alcohol Discipline Incidents	0	0	0
Drug Discipline Incidents	0	0	0
Tobacco Discipline Incidents	0	0	0

EMPLOYMENT	2009	2008	2007
Labor Force	4,043	3,904	3,914
Employed	3,641	3,659	3,694
Unemployed	402	245	220
Unemployment Rate	9.9%	6.3%	5.6%

* DWI/DUI data are revised from previous reports. Data in this report are based on DWI Tracking System (DWITS) managed by Missouri State Highway Patrol.

** Counts in this profile do not include individuals incarcerated in state prisons. HIV data have been updated from previous reports.

*** MSM denotes men who have sex with men as a risk factor for HIV transmission.

CHARITON COUNTY

DIVISION OF ALCOHOL AND DRUG ABUSE -- TREATMENT ADMISSIONS DATA

Individuals admitted to Division of ADA substance abuse treatment services are counted below, once for each category of service they accessed during the fiscal year. Expansion of Department of Corrections Primary Recovery Treatment in FY2009 resulted in an increase in the Primary Recovery Treatment count and a decrease in the Other Substance Abuse Treatment category.

SUBSTANCE ABUSE TREATMENT	FY2009	FY2008	FY2007
CSTAR Adolescent	3	2	2
CSTAR Women and Children	1	0	5
CSTAR General Adult	10	10	9
CSTAR Opioid	0	0	0
Primary Recovery Detoxification	1	5	3
Primary Recovery Treatment	21	35	25
Clinical SATOP (CIP, YCIP, SROP)	4	4	2
Other Substance Abuse Treatment	0	5	2

SUBSTANCE ABUSE TRAFFIC OFFENDER PROGRAM (SATOP)	FY2009	FY2008	FY2007
Offender Management Unit	36	39	50
- Adolescent Diversion Education Program	0	0	4
- Offender Education Program	14	18	30
- Weekend Intervention Program	13	16	13
<i>(See also Clinical SATOP under Substance Abuse Treatment Admissions at left)</i>			
OTHER SERVICES PROVIDED			
Co-Dependency	0	0	0
Compulsive Gambling	0	0	0
Recovery Supports	2	2	2

The demographic and clinical profile data below summarize individuals who were admitted to substance abuse treatment services, based on their first admission during the fiscal year. Individuals who were admitted only to non-clinical SATOP and/or non-substance abuse services are not included in the profile.

	FY2009	FY2008	FY2007		FY2009	FY2008	FY2007
GENDER				MARITAL / FAMILY STATUS			
Male	21	36	28	Never Married	15	18	16
Female	15	14	12	Married / Co-habiting	9	11	13
				Previously Married	12	21	11
AGE				PRIMARY DRUG PROBLEM			
Under 18	3	2	2	Alcohol	18	27	24
18 to 24	8	12	13	Marijuana / Hashish	11	15	11
25 to 29	7	7	3	Cocaine (Total)	0	2	0
30 to 34	5	1	2	- Crack	0	2	0
35 to 39	3	7	9	Stimulant (Total)	2	3	4
40 to 44	5	9	3	- Methamphetamine	2	3	4
45 to 54	5	9	7	Heroin	0	0	0
55 and Over	0	3	1	Analgesic Except Heroin	4	2	0
				- Non-Prescription Methadone	0	0	0
RACE / ETHNICITY				PCP, LSD, other Hallucinogen	0	0	0
Caucasian	35	46	37	Tranquilizer	1	0	0
African American	0	4	3	Inhalant	0	0	1
Native American / Alaskan	0	0	0	Sedative	0	1	0
Asian / Pacific Islander	0	0	0	Other Medication or Illicit Drug	0	0	0
Hispanic	0	0	0	Average Age of First Use of Drug	16.9	17.3	15.2
				INJECTION DRUG USE			
EDUCATION				Total Injection Users at Admission	3	3	3
Less than High School Diploma	14	16	17	- Daily Injection Use	0	0	0
High School Grad or G.E.D.	16	28	19	- Weekly Injection Use	3	0	0
A.A. Degree Or Some College	5	6	4	- Less than Weekly Injection Use	0	3	3
Bachelor Or Advanced Degree	1	0	0				
				TREATMENT REFERRAL SOURCE			
EMPLOYMENT				Self / Family / Friend	6	8	9
Employed	14	19	13	School	0	0	0
Unemployed	11	16	16	Mental Health Provider	1	3	2
Not in Labor Force	11	15	11	Health Care Provider	1	3	1
				Court / Criminal Justice	26	34	23
LIVING ARRANGEMENT				Other	2	2	5
Independent Living	31	40	31	SPECIAL POPULATIONS			
Dependent Living	4	9	5	Pregnant When Admitted to Any Episode	0	0	1
Homeless	1	0	0	Military Veteran	1	2	2
				Special Education Services Needed	3	8	5
LIFETIME DUI / DWI ARRESTS				Co-Occurring Psychological Problems	13	16	7
0	20	21	10	Co-Occurring Developmental Problems	0	1	
1 or 2	10	15	12				
3 or More	6	14	10				

CHRISTIAN COUNTY

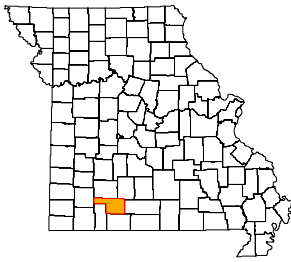

ADA REGION Southwest
ADA SERVICE AREA 10
FIPS COUNTY CODE 043
2008 POPULATION 75,646
2009 POPULATION 77,455

2008 POPULATION PROFILE BY AGE GROUP

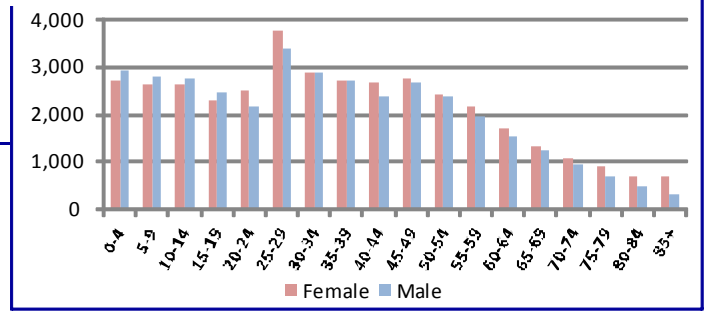

BIRTH FACTORS	2008	2007	2006
Resident Births--Total	1,051	1,062	1,020
Pregnant Smoking Reported	133	151	153
Pregnant Drinking Reported	4	2	4

HIV DISEASE RISK FACTORS	2008	2007	2006
New HIV/AIDS Cases--Total **	2	1	5
Injection Drug Use + MSM ***	0	1	0
Injection Drug Use, no MSM	0	0	1

HOSPITAL / EMERGENCY ROOM	2008	2007	2006
Alcohol Related--Total	461	428	418
Direct Hospitalizations	83	72	75
Emergency Room Hospitalizations	203	175	179
Emergency Room Outpatient	175	181	164
Drug Related--Total	411	414	359
Direct Hospitalizations	87	94	100
Emergency Room Hospitalizations	165	155	132
Emergency Room Outpatient	159	165	127

DEATHS	2008	2007	2006
Resident Deaths--Total	549	503	479
Alcohol Induced Deaths	5	3	3
Drug Induced Deaths	9	9	8
Smoking Induced Deaths	89	78	78

TRAFFIC -- IMPAIRED DRIVER	2008	2007	2006
Alcohol Involved Crashes--Total	60	56	52
Fatal Crashes	1	0	1
Injury Crashes	31	26	21
Property Damage Crashes	28	30	30
Crash Fatalities	1	0	1
Crash Injuries	35	40	34
Drug Involved Crashes--Total	13	11	15
Fatal Crashes	0	0	1
Injury Crashes	6	6	5
Property Damage Crashes	7	5	9
Crash Fatalities	0	0	1
Crash Injuries	7	9	9

JUVENILE COURT REFERRALS	2008	2007	2006
Law Violation Offenses--Total	402	288	314
Violent Offenses	61	55	84
Alcohol Offenses	30	31	24
Drug Offenses	51	44	32
Status Offenses--Total	192	178	150
Truancy	10	18	16
Beyond Parental Control	58	36	35
Runaway / Absent From Home	39	34	31
Injurious Behavior	85	90	67
Abuse/Neglect/Custody--Total	110	138	113
Abuse	24	37	38
Neglect	80	91	71
Custody Disputes	6	10	4
Out-of-Home Placements--Total	72	74	80
Parental Alcohol Use Related	7	3	0
Parental Drug Use Related	15	5	11
Parental Alcohol and Drug Use	1	6	6
Child Removed for Other Reason	49	60	63

POLICE REPORTS	2008	2007	2006
DWI/DUI Arrests *	478	453	423
Liquor Law Arrests	95	80	63
Drug Arrests	317	412	371
Methamphetamine Lab Incidents	13	4	24
Violent Offenses	168	256	194
Property Offenses	1,160	972	1,035
Domestic Violence Reports	435	476	340

CRIMINAL JUSTICE	FY2009	FY2008	FY2007
Drug Court Participants	37	42	42
Probation/Parole Openings--Total	364	354	302
Probation/Parole Openings--Drug	121	155	96
Probation/Parole Openings--DWI	26	22	21
Prison Admissions--Total	177	165	143
Prison Admissions--Drug	45	58	44
Prison Admissions--DWI	19	13	12

SCHOOL REPORTS	2008-2009	2007-2008	2006-2007
Enrollment Grades 9-12	3,888	3,762	3,682
Drop-outs	110	113	87
Drop-out Rate	2.8%	3.0%	2.4%
Alcohol Discipline Incidents	7	15	7
Drug Discipline Incidents	45	28	23
Tobacco Discipline Incidents	0	1	0

EMPLOYMENT	2009	2008	2007
Labor Force	39,984	39,049	39,634
Employed	36,661	37,107	38,121
Unemployed	3,323	1,942	1,513
Unemployment Rate	8.3%	5.0%	3.8%

* DWI/DUI data are revised from previous reports. Data in this report are based on DWI Tracking System (DWITS) managed by Missouri State Highway Patrol.
 ** Counts in this profile do not include individuals incarcerated in state prisons. HIV data have been updated from previous reports.
 *** MSM denotes men who have sex with men as a risk factor for HIV transmission.

CHRISTIAN COUNTY

DIVISION OF ALCOHOL AND DRUG ABUSE -- TREATMENT ADMISSIONS DATA

Individuals admitted to Division of ADA substance abuse treatment services are counted below, once for each category of service they accessed during the fiscal year. Expansion of Department of Corrections Primary Recovery Treatment in FY2009 resulted in an increase in the Primary Recovery Treatment count and a decrease in the Other Substance Abuse Treatment category.

SUBSTANCE ABUSE TREATMENT	FY2009	FY2008	FY2007
CSTAR Adolescent	37	13	31
CSTAR Women and Children	31	33	37
CSTAR General Adult	14	15	13
CSTAR Opioid	0	0	0
Primary Recovery Detoxification	49	52	45
Primary Recovery Treatment	158	99	100
Clinical SATOP (CIP, YCIP, SROP)	19	10	13
Other Substance Abuse Treatment	6	9	23

SUBSTANCE ABUSE TRAFFIC OFFENDER PROGRAM (SATOP)	FY2009	FY2008	FY2007
Offender Management Unit	335	182	297
- Adolescent Diversion Education Program	17	9	4
- Offender Education Program	118	91	142
- Weekend Intervention Program	108	67	108
<i>(See also Clinical SATOP under Substance Abuse Treatment Admissions at left)</i>			
OTHER SERVICES PROVIDED			
Co-Dependency	8	9	10
Compulsive Gambling	0	1	2
Recovery Supports	55	29	40

The demographic and clinical profile data below summarize individuals who were admitted to substance abuse treatment services, based on their first admission during the fiscal year. Individuals who were admitted only to non-clinical SATOP and/or non-substance abuse services are not included in the profile.

	FY2009	FY2008	FY2007		FY2009	FY2008	FY2007
GENDER				MARITAL / FAMILY STATUS			
Male	189	128	143	Never Married	161	97	129
Female	85	65	82	Married / Co-habiting	58	46	63
				Previously Married	55	50	33
AGE				PRIMARY DRUG PROBLEM			
Under 18	38	13	31	Alcohol	91	73	76
18 to 24	65	48	59	Marijuana / Hashish	80	43	69
25 to 29	54	25	41	Cocaine (Total)	5	5	5
30 to 34	36	26	24	- Crack	1	1	1
35 to 39	20	24	20	Stimulant (Total)	53	45	48
40 to 44	20	27	18	- Methamphetamine	53	43	45
45 to 54	34	26	28	Heroin	4	4	4
55 and Over	7	4	4	Analgesic Except Heroin	32	17	15
				- Non-Prescription Methadone	1	1	2
RACE / ETHNICITY				PCP, LSD, other Hallucinogen	3	0	2
Caucasian	254	179	212	Tranquilizer	6	4	4
African American	4	2	2	Inhalant	0	0	1
Native American / Alaskan	1	0	2	Sedative	0	2	1
Asian / Pacific Islander	0	0	2	Other Medication or Illicit Drug	0	0	0
Hispanic	4	5	7	Average Age of First Use of Drug	16.5	16.4	16.4
				INJECTION DRUG USE			
EDUCATION				Total Injection Users at Admission	51	48	42
Less than High School Diploma	110	64	83	- Daily Injection Use	8	8	13
High School Grad or G.E.D.	113	80	96	- Weekly Injection Use	15	18	13
A.A. Degree Or Some College	49	44	41	- Less than Weekly Injection Use	28	22	16
Bachelor Or Advanced Degree	2	5	4				
				TREATMENT REFERRAL SOURCE			
EMPLOYMENT				Self / Family / Friend	80	83	59
Employed	71	60	81	School	1	0	2
Unemployed	114	69	56	Mental Health Provider	6	0	6
Not in Labor Force	89	64	88	Health Care Provider	4	7	4
				Court / Criminal Justice	169	82	125
LIVING ARRANGEMENT				Other	14	20	29
Independent Living	222	162	182	SPECIAL POPULATIONS			
Dependent Living	48	22	39	Pregnant When Admitted to Any Episode	4	1	2
Homeless	3	8	3	Military Veteran	11	10	10
				Special Education Services Needed	17	15	8
LIFETIME DUI / DWI ARRESTS				Co-Occurring Psychological Problems	63	44	67
0	164	110	110	Co-Occurring Developmental Problems	5	11	
1 or 2	65	54	67				
3 or More	45	29	25				

CLARK COUNTY

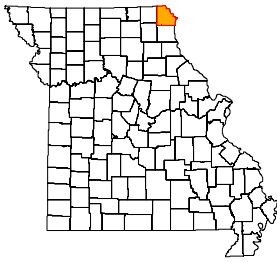

ADA REGION Central
ADA SERVICE AREA 14
FIPS COUNTY CODE 045
2008 POPULATION 7,160
2009 POPULATION 7,127

2008 POPULATION PROFILE BY AGE GROUP

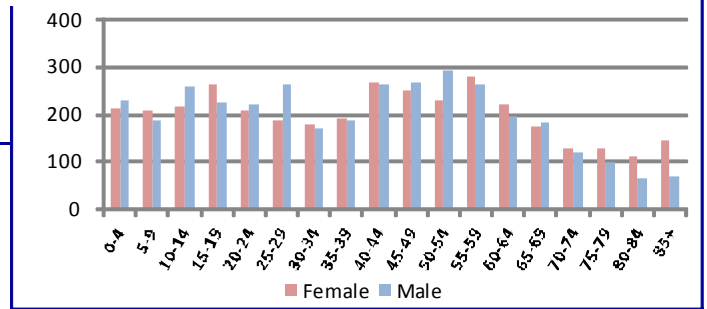

BIRTH FACTORS				HIV DISEASE RISK FACTORS			
	2008	2007	2006		2008	2007	2006
Resident Births--Total	90	97	91	New HIV/AIDS Cases--Total **	0	1	0
Pregnant Smoking Reported	31	34	22	Injection Drug Use + MSM ***	0	0	0
Pregnant Drinking Reported	0	1	0	Injection Drug Use, no MSM	0	1	0
HOSPITAL / EMERGENCY ROOM				DEATHS			
	2008	2007	2006		2008	2007	2006
Alcohol Related--Total	28	22	47	Resident Deaths--Total	91	70	83
Direct Hospitalizations	5	15	26	Alcohol Induced Deaths	0	0	0
Emergency Room Hospitalizations	20	4	13	Drug Induced Deaths	1	0	1
Emergency Room Outpatient	3	3	8	Smoking Induced Deaths	18	16	17
Drug Related--Total	16	9	16	JUVENILE COURT REFERRALS			
Direct Hospitalizations	6	1	10		2008	2007	2006
Emergency Room Hospitalizations	9	4	3	Law Violation Offenses--Total	30	79	20
Emergency Room Outpatient	1	4	3	Violent Offenses	8	32	8
TRAFFIC -- IMPAIRED DRIVER				Alcohol Offenses	3	8	0
	2008	2007	2006	Drug Offenses	0	2	3
Alcohol Involved Crashes--Total	5	10	12	Status Offenses--Total	38	107	95
Fatal Crashes	0	0	0	Truancy	2	5	4
Injury Crashes	1	7	5	Beyond Parental Control	5	12	2
Property Damage Crashes	4	3	7	Runaway / Absent From Home	0	2	6
Crash Fatalities	0	0	0	Injurious Behavior	31	88	83
Crash Injuries	1	8	5	Abuse/Neglect/Custody--Total	29	79	27
Drug Involved Crashes--Total	0	1	0	Abuse	4	17	7
Fatal Crashes	0	0	0	Neglect	25	62	20
Injury Crashes	0	1	0	Custody Disputes	0	0	0
Property Damage Crashes	0	0	0	Out-of-Home Placements--Total	12	19	10
Crash Fatalities	0	0	0	Parental Alcohol Use Related	1	0	0
Crash Injuries	0	1	0	Parental Drug Use Related	3	6	0
POLICE REPORTS				Parental Alcohol and Drug Use	0	0	1
	2008	2007	2006	Child Removed for Other Reason	8	13	9
DWI/DUI Arrests *	58	48	74	CRIMINAL JUSTICE			
Liquor Law Arrests	33	11	4		FY2009	FY2008	FY2007
Drug Arrests	48	34	62	Drug Court Participants	22	26	32
Methamphetamine Lab Incidents	4	10	12	Probation/Parole Openings--Total	55	71	74
Violent Offenses	9	6	8	Probation/Parole Openings--Drug	23	28	24
Property Offenses	59	99	94	Probation/Parole Openings--DWI	9	6	11
Domestic Violence Reports	7	13	21	Prison Admissions--Total	30	34	40
SCHOOL REPORTS				Prison Admissions--Drug	7	13	13
	2008-2009	2007-2008	2006-2007	Prison Admissions--DWI	4	4	4
Enrollment Grades 9-12	342	313	324	EMPLOYMENT			
Drop-outs	11	11	14		2009	2008	2007
Drop-out Rate	3.2%	3.5%	4.3%	Labor Force	3,595	3,514	3,581
Alcohol Discipline Incidents	0	0	0	Employed	3,162	3,297	3,380
Drug Discipline Incidents	0	1	0	Unemployed	433	217	201
Tobacco Discipline Incidents	0	0	0	Unemployment Rate	12.0%	6.2%	5.6%

* DWI/DUI data are revised from previous reports. Data in this report are based on DWI Tracking System (DWITS) managed by Missouri State Highway Patrol.

** Counts in this profile do not include individuals incarcerated in state prisons. HIV data have been updated from previous reports.

*** MSM denotes men who have sex with men as a risk factor for HIV transmission.

CLARK COUNTY

DIVISION OF ALCOHOL AND DRUG ABUSE -- TREATMENT ADMISSIONS DATA

Individuals admitted to Division of ADA substance abuse treatment services are counted below, once for each category of service they accessed during the fiscal year. Expansion of Department of Corrections Primary Recovery Treatment in FY2009 resulted in an increase in the Primary Recovery Treatment count and a decrease in the Other Substance Abuse Treatment category.

SUBSTANCE ABUSE TREATMENT	FY2009	FY2008	FY2007
CSTAR Adolescent	3	1	3
CSTAR Women and Children	3	2	0
CSTAR General Adult	13	8	9
CSTAR Opioid	0	0	0
Primary Recovery Detoxification	5	3	5
Primary Recovery Treatment	27	11	9
Clinical SATOP (CIP, YCIP, SROP)	2	0	2
Other Substance Abuse Treatment	7	26	29

SUBSTANCE ABUSE TRAFFIC OFFENDER PROGRAM (SATOP)	FY2009	FY2008	FY2007
Offender Management Unit	29	19	43
- Adolescent Diversion Education Program	3	4	3
- Offender Education Program	8	4	14
- Weekend Intervention Program	10	8	21
<i>(See also Clinical SATOP under Substance Abuse Treatment Admissions at left)</i>			
OTHER SERVICES PROVIDED			
Co-Dependency	0	0	0
Compulsive Gambling	0	0	0
Recovery Supports	0	0	4

The demographic and clinical profile data below summarize individuals who were admitted to substance abuse treatment services, based on their first admission during the fiscal year. Individuals who were admitted only to non-clinical SATOP and/or non-substance abuse services are not included in the profile.

	FY2009	FY2008	FY2007		FY2009	FY2008	FY2007
GENDER				MARITAL / FAMILY STATUS			
Male	32	32	39	Never Married	15	21	26
Female	16	10	9	Married / Co-habiting	19	11	10
				Previously Married	14	10	12
AGE				PRIMARY DRUG PROBLEM			
Under 18	3	1	4	Alcohol	19	20	22
18 to 24	5	12	10	Marijuana / Hashish	15	12	17
25 to 29	7	5	6	Cocaine (Total)	1	1	0
30 to 34	9	9	6	- Crack	0	1	0
35 to 39	4	6	6	Stimulant (Total)	6	9	9
40 to 44	7	1	6	- Methamphetamine	5	9	8
45 to 54	12	7	5	Heroin	1	0	0
55 and Over	1	1	5	Analgesic Except Heroin	4	0	0
				- Non-Prescription Methadone	0	0	0
RACE / ETHNICITY				PCP, LSD, other Hallucinogen	0	0	0
Caucasian	46	37	45	Tranquilizer	1	0	0
African American	0	0	2	Inhalant	0	0	0
Native American / Alaskan	0	0	0	Sedative	0	0	0
Asian / Pacific Islander	0	0	0	Other Medication or Illicit Drug	1	0	0
Hispanic	1	2	0	Average Age of First Use of Drug	17.7	14.8	16.3
				INJECTION DRUG USE			
EDUCATION				Total Injection Users at Admission	3	4	2
Less than High School Diploma	13	18	23	- Daily Injection Use	0	0	0
High School Grad or G.E.D.	29	20	19	- Weekly Injection Use	0	0	1
A.A. Degree Or Some College	5	4	6	- Less than Weekly Injection Use	3	4	1
Bachelor Or Advanced Degree	1	0	0				
				TREATMENT REFERRAL SOURCE			
EMPLOYMENT				Self / Family / Friend	11	4	4
Employed	15	20	18	School	0	0	0
Unemployed	19	13	16	Mental Health Provider	1	1	1
Not in Labor Force	14	9	14	Health Care Provider	0	0	0
				Court / Criminal Justice	30	35	42
LIVING ARRANGEMENT				Other	6	2	1
Independent Living	40	35	39	SPECIAL POPULATIONS			
Dependent Living	5	2	6	Pregnant When Admitted to Any Episode	0	0	0
Homeless	1	1	1	Military Veteran	1	2	3
				Special Education Services Needed	4	5	5
LIFETIME DUI / DWI ARRESTS				Co-Occurring Psychological Problems	20	13	8
0	27	22	22	Co-Occurring Developmental Problems	2	2	
1 or 2	13	14	10				
3 or More	8	6	11				

CLAY COUNTY

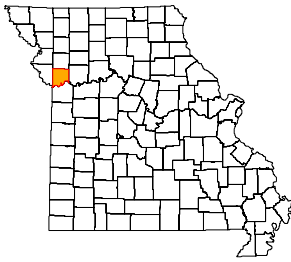

ADA REGION Northwest
ADA SERVICE AREA 6
FIPS COUNTY CODE 047
2008 POPULATION 223,370
2009 POPULATION 228,358

2008 POPULATION PROFILE BY AGE GROUP

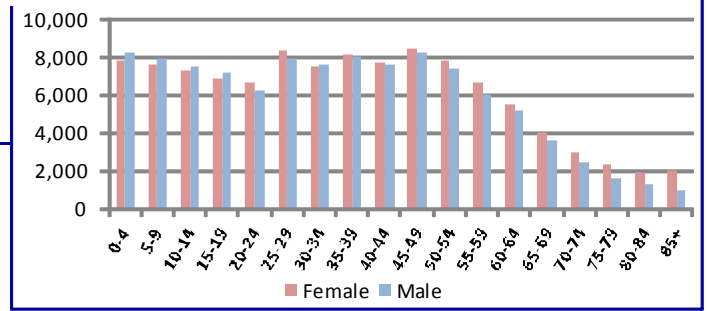

BIRTH FACTORS	2008	2007	2006
Resident Births--Total	3,345	3,213	3,187
Pregnant Smoking Reported	425	411	427
Pregnant Drinking Reported	13	13	14

HIV DISEASE RISK FACTORS	2008	2007	2006
New HIV/AIDS Cases--Total **	15	17	20
Injection Drug Use + MSM ***	0	1	1
Injection Drug Use, no MSM	1	0	2

HOSPITAL / EMERGENCY ROOM	2008	2007	2006
Alcohol Related--Total	2,568	2,398	2,051
Direct Hospitalizations	628	652	580
Emergency Room Hospitalizations	777	690	662
Emergency Room Outpatient	1,163	1,056	809
Drug Related--Total	1,785	1,644	1,406
Direct Hospitalizations	655	650	573
Emergency Room Hospitalizations	550	495	390
Emergency Room Outpatient	580	499	443

DEATHS	2008	2007	2006
Resident Deaths--Total	1,596	1,529	1,455
Alcohol Induced Deaths	17	19	26
Drug Induced Deaths	27	28	15
Smoking Induced Deaths	307	295	271

TRAFFIC -- IMPAIRED DRIVER	2008	2007	2006
Alcohol Involved Crashes--Total	227	172	247
Fatal Crashes	6	3	3
Injury Crashes	92	73	92
Property Damage Crashes	129	96	152
Crash Fatalities	7	3	3
Crash Injuries	98	104	136
Drug Involved Crashes--Total	21	25	43
Fatal Crashes	0	1	1
Injury Crashes	10	12	22
Property Damage Crashes	11	12	20
Crash Fatalities	0	1	1
Crash Injuries	9	19	37

JUVENILE COURT REFERRALS	2008	2007	2006
Law Violation Offenses--Total	1,155	1,076	1,169
Violent Offenses	219	249	230
Alcohol Offenses	67	76	68
Drug Offenses	119	123	152
Status Offenses--Total	57	119	135
Truancy	21	61	24
Beyond Parental Control	18	7	33
Runaway / Absent From Home	13	39	55
Injurious Behavior	4	5	21
Abuse/Neglect/Custody--Total	241	191	195
Abuse	12	12	18
Neglect	201	162	144
Custody Disputes	28	17	33
Out-of-Home Placements--Total	40	52	52
Parental Alcohol Use Related	3	2	6
Parental Drug Use Related	10	18	14
Parental Alcohol and Drug Use	0	1	1
Child Removed for Other Reason	27	31	31

POLICE REPORTS	2008	2007	2006
DWI/DUI Arrests *	1,178	1,158	1,370
Liquor Law Arrests	471	566	450
Drug Arrests	650	890	887
Methamphetamine Lab Incidents	2	7	7
Violent Offenses	255	295	306
Property Offenses	2,557	2,860	3,038
Domestic Violence Reports	489	848	811

CRIMINAL JUSTICE	FY2009	FY2008	FY2007
Drug Court Participants	42	59	65
Probation/Parole Openings--Total	758	675	673
Probation/Parole Openings--Drug	224	210	197
Probation/Parole Openings--DWI	68	70	60
Prison Admissions--Total	408	522	553
Prison Admissions--Drug	92	147	142
Prison Admissions--DWI	41	58	59

SCHOOL REPORTS	2008-2009	2007-2008	2006-2007
Enrollment Grades 9-12	12,584	11,403	11,115
Drop-outs	336	364	570
Drop-out Rate	2.7%	3.2%	5.1%
Alcohol Discipline Incidents	10	23	18
Drug Discipline Incidents	59	112	79
Tobacco Discipline Incidents	0	0	7

EMPLOYMENT	2009	2008	2007
Labor Force	117,697	115,316	114,696
Employed	107,728	109,421	109,760
Unemployed	9,969	5,895	4,936
Unemployment Rate	8.5%	5.1%	4.3%

* DWI/DUI data are revised from previous reports. Data in this report are based on DWI Tracking System (DWITS) managed by Missouri State Highway Patrol.
 ** Counts in this profile do not include individuals incarcerated in state prisons. HIV data have been updated from previous reports.
 *** MSM denotes men who have sex with men as a risk factor for HIV transmission.

DIVISION OF ALCOHOL AND DRUG ABUSE -- TREATMENT ADMISSIONS DATA

Individuals admitted to Division of ADA substance abuse treatment services are counted below, once for each category of service they accessed during the fiscal year. Expansion of Department of Corrections Primary Recovery Treatment in FY2009 resulted in an increase in the Primary Recovery Treatment count and a decrease in the Other Substance Abuse Treatment category.

SUBSTANCE ABUSE TREATMENT	FY2009	FY2008	FY2007
CSTAR Adolescent	39	50	51
CSTAR Women and Children	44	39	31
CSTAR General Adult	274	261	282
CSTAR Opioid	11	7	6
Primary Recovery Detoxification	168	133	162
Primary Recovery Treatment	281	243	244
Clinical SATOP (CIP, YCIP, SROP)	151	135	174
Other Substance Abuse Treatment	13	15	19

SUBSTANCE ABUSE TRAFFIC OFFENDER PROGRAM (SATOP)	FY2009	FY2008	FY2007
Offender Management Unit	1,156	909	1,369
- Adolescent Diversion Education Program	12	6	18
- Offender Education Program	488	359	674
- Weekend Intervention Program	376	315	463
<i>(See also Clinical SATOP under Substance Abuse Treatment Admissions at left)</i>			
OTHER SERVICES PROVIDED			
Co-Dependency	28	11	17
Compulsive Gambling	17	10	18
Recovery Supports	66	44	113

The demographic and clinical profile data below summarize individuals who were admitted to substance abuse treatment services, based on their first admission during the fiscal year. Individuals who were admitted only to non-clinical SATOP and/or non-substance abuse services are not included in the profile.

GENDER	FY2009	FY2008	FY2007
Male	544	494	587
Female	266	228	239

AGE	FY2009	FY2008	FY2007
Under 18	42	50	51
18 to 24	155	136	169
25 to 29	142	111	129
30 to 34	103	82	91
35 to 39	102	104	120
40 to 44	92	88	110
45 to 54	152	131	127
55 and Over	22	20	29

RACE / ETHNICITY	FY2009	FY2008	FY2007
Caucasian	720	645	739
African American	45	37	45
Native American / Alaskan	1	3	5
Asian / Pacific Islander	3	0	1
Hispanic	33	25	32

EDUCATION	FY2009	FY2008	FY2007
Less than High School Diploma	217	200	227
High School Grad or G.E.D.	403	378	409
A.A. Degree Or Some College	155	122	153
Bachelor Or Advanced Degree	35	19	36

EMPLOYMENT	FY2009	FY2008	FY2007
Employed	270	243	282
Unemployed	321	293	322
Not in Labor Force	219	183	222

LIVING ARRANGEMENT	FY2009	FY2008	FY2007
Independent Living	679	590	680
Dependent Living	80	70	81
Homeless	33	44	43

LIFETIME DUI / DWI ARRESTS	FY2009	FY2008	FY2007
0	376	359	380
1 or 2	220	189	160
3 or More	214	171	183

MARITAL / FAMILY STATUS	FY2009	FY2008	FY2007
Never Married	445	412	444
Married / Co-habiting	157	146	178
Previously Married	203	164	204

PRIMARY DRUG PROBLEM	FY2009	FY2008	FY2007
Alcohol	424	343	391
Marijuana / Hashish	156	153	180
Cocaine (Total)	67	86	91
- Crack	42	54	59
Stimulant (Total)	94	100	126
- Methamphetamine	94	97	122
Heroin	9	6	7
Analgesic Except Heroin	43	19	19
- Non-Prescription Methadone	0	0	4
PCP, LSD, other Hallucinogen	8	6	5
Tranquilizer	7	1	4
Inhalant	1	2	1
Sedative	1	1	2
Other Medication or Illicit Drug	0	2	0
Average Age of First Use of Drug	17.7	17.7	17.6

INJECTION DRUG USE	FY2009	FY2008	FY2007
Total Injection Users at Admission	83	64	47
- Daily Injection Use	9	8	19
- Weekly Injection Use	22	16	7
- Less than Weekly Injection Use	52	40	21

TREATMENT REFERRAL SOURCE	FY2009	FY2008	FY2007
Self / Family / Friend	224	181	238
School	0	0	2
Mental Health Provider	39	52	42
Health Care Provider	19	14	24
Court / Criminal Justice	461	422	410
Other	67	51	109

SPECIAL POPULATIONS	FY2009	FY2008	FY2007
Pregnant When Admitted to Any Episode	13	12	8
Military Veteran	26	42	48
Special Education Services Needed	35	27	27
Co-Occurring Psychological Problems	278	197	182
Co-Occurring Developmental Problems	23	16	

CLINTON COUNTY

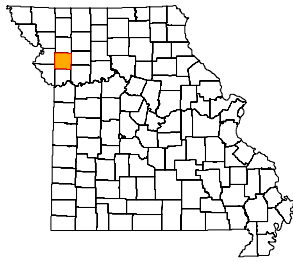

ADA REGION Northwest
ADA SERVICE AREA 1
FIPS COUNTY CODE 049
2008 POPULATION 21,022
2009 POPULATION 21,002

2008 POPULATION PROFILE BY AGE GROUP

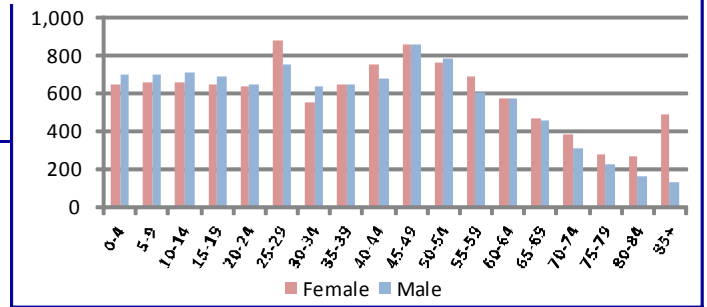

BIRTH FACTORS	2008	2007	2006
Resident Births--Total	246	263	270
Pregnant Smoking Reported	57	62	67
Pregnant Drinking Reported	1	0	0

HIV DISEASE RISK FACTORS	2008	2007	2006
New HIV/AIDS Cases--Total **	0	1	2
Injection Drug Use + MSM ***	0	0	0
Injection Drug Use, no MSM	0	0	0

HOSPITAL / EMERGENCY ROOM	2008	2007	2006
Alcohol Related--Total	150	145	165
Direct Hospitalizations	53	44	70
Emergency Room Hospitalizations	59	51	49
Emergency Room Outpatient	38	50	46
Drug Related--Total	129	111	89
Direct Hospitalizations	51	38	31
Emergency Room Hospitalizations	43	37	26
Emergency Room Outpatient	35	36	32

DEATHS	2008	2007	2006
Resident Deaths--Total	265	212	253
Alcohol Induced Deaths	2	1	3
Drug Induced Deaths	3	0	3
Smoking Induced Deaths	48	45	46

TRAFFIC -- IMPAIRED DRIVER	2008	2007	2006
Alcohol Involved Crashes--Total	22	22	22
Fatal Crashes	1	0	2
Injury Crashes	7	15	9
Property Damage Crashes	14	7	11
Crash Fatalities	1	0	2
Crash Injuries	8	21	16
Drug Involved Crashes--Total	2	1	1
Fatal Crashes	0	0	0
Injury Crashes	1	1	1
Property Damage Crashes	1	0	0
Crash Fatalities	0	0	0
Crash Injuries	1	1	1

JUVENILE COURT REFERRALS	2008	2007	2006
Law Violation Offenses--Total	56	102	66
Violent Offenses	9	39	23
Alcohol Offenses	0	0	0
Drug Offenses	3	5	2
Status Offenses--Total	17	15	13
Truancy	8	8	5
Beyond Parental Control	1	1	2
Runaway / Absent From Home	7	4	5
Injurious Behavior	1	2	0
Abuse/Neglect/Custody--Total	6	19	4
Abuse	1	2	2
Neglect	5	17	2
Custody Disputes	0	0	0
Out-of-Home Placements--Total	4	13	9
Parental Alcohol Use Related	0	0	0
Parental Drug Use Related	3	5	3
Parental Alcohol and Drug Use	0	0	1
Child Removed for Other Reason	1	8	5

POLICE REPORTS	2008	2007	2006
DWI/DUI Arrests *	115	168	127
Liquor Law Arrests	48	26	33
Drug Arrests	111	139	135
Methamphetamine Lab Incidents	0	3	0
Violent Offenses	37	47	51
Property Offenses	372	472	487
Domestic Violence Reports	209	325	317

CRIMINAL JUSTICE	FY2009	FY2008	FY2007
Drug Court Participants	0	0	0
Probation/Parole Openings--Total	103	95	116
Probation/Parole Openings--Drug	25	33	38
Probation/Parole Openings--DWI	4	5	6
Prison Admissions--Total	73	64	65
Prison Admissions--Drug	24	24	29
Prison Admissions--DWI	4	1	3

SCHOOL REPORTS	2008-2009	2007-2008	2006-2007
Enrollment Grades 9-12	1,086	1,134	1,088
Drop-outs	35	32	29
Drop-out Rate	3.2%	2.8%	2.7%
Alcohol Discipline Incidents	1	7	3
Drug Discipline Incidents	2	2	8
Tobacco Discipline Incidents	1	0	0

EMPLOYMENT	2009	2008	2007
Labor Force	10,466	10,290	10,378
Employed	9,462	9,688	9,847
Unemployed	1,004	602	531
Unemployment Rate	9.6%	5.9%	5.1%

* DWI/DUI data are revised from previous reports. Data in this report are based on DWI Tracking System (DWITS) managed by Missouri State Highway Patrol.
 ** Counts in this profile do not include individuals incarcerated in state prisons. HIV data have been updated from previous reports.
 *** MSM denotes men who have sex with men as a risk factor for HIV transmission.

CLINTON COUNTY

DIVISION OF ALCOHOL AND DRUG ABUSE -- TREATMENT ADMISSIONS DATA

Individuals admitted to Division of ADA substance abuse treatment services are counted below, once for each category of service they accessed during the fiscal year. Expansion of Department of Corrections Primary Recovery Treatment in FY2009 resulted in an increase in the Primary Recovery Treatment count and a decrease in the Other Substance Abuse Treatment category.

SUBSTANCE ABUSE TREATMENT	FY2009	FY2008	FY2007
CSTAR Adolescent	4	2	3
CSTAR Women and Children	2	0	2
CSTAR General Adult	15	13	15
CSTAR Opioid	0	0	0
Primary Recovery Detoxification	7	12	13
Primary Recovery Treatment	85	64	57
Clinical SATOP (CIP, YCIP, SROP)	18	9	15
Other Substance Abuse Treatment	6	6	9

SUBSTANCE ABUSE TRAFFIC OFFENDER PROGRAM (SATOP)	FY2009	FY2008	FY2007
Offender Management Unit	104	88	126
- Adolescent Diversion Education Program	5	1	3
- Offender Education Program	40	43	51
- Weekend Intervention Program	24	28	39
<i>(See also Clinical SATOP under Substance Abuse Treatment Admissions at left)</i>			
OTHER SERVICES PROVIDED			
Co-Dependency	0	0	0
Compulsive Gambling	0	2	1
Recovery Supports	7	1	10

The demographic and clinical profile data below summarize individuals who were admitted to substance abuse treatment services, based on their first admission during the fiscal year. Individuals who were admitted only to non-clinical SATOP and/or non-substance abuse services are not included in the profile.

GENDER	FY2009	FY2008	FY2007
Male	90	67	77
Female	34	21	20

AGE	FY2009	FY2008	FY2007
Under 18	4	2	3
18 to 24	30	18	29
25 to 29	25	20	9
30 to 34	16	13	14
35 to 39	13	13	10
40 to 44	16	9	18
45 to 54	16	12	11
55 and Over	4	1	3

RACE / ETHNICITY	FY2009	FY2008	FY2007
Caucasian	121	86	91
African American	1	2	4
Native American / Alaskan	0	0	0
Asian / Pacific Islander	0	0	1
Hispanic	1	0	0

EDUCATION	FY2009	FY2008	FY2007
Less than High School Diploma	31	27	26
High School Grad or G.E.D.	73	47	55
A.A. Degree Or Some College	20	12	10
Bachelor Or Advanced Degree	0	0	0

EMPLOYMENT	FY2009	FY2008	FY2007
Employed	62	31	42
Unemployed	43	44	35
Not in Labor Force	19	11	20

LIVING ARRANGEMENT	FY2009	FY2008	FY2007
Independent Living	113	75	82
Dependent Living	9	6	6
Homeless	1	3	3

LIFETIME DUI / DWI ARRESTS	FY2009	FY2008	FY2007
0	57	30	42
1 or 2	34	30	28
3 or More	33	26	16

MARITAL / FAMILY STATUS	FY2009	FY2008	FY2007
Never Married	66	46	47
Married / Co-habiting	31	22	22
Previously Married	27	19	24

PRIMARY DRUG PROBLEM	FY2009	FY2008	FY2007
Alcohol	66	44	42
Marijuana / Hashish	31	21	18
Cocaine (Total)	3	4	9
- Crack	3	1	6
Stimulant (Total)	21	11	18
- Methamphetamine	21	10	18
Heroin	1	2	0
Analgesic Except Heroin	0	3	3
- Non-Prescription Methadone	0	0	1
PCP, LSD, other Hallucinogen	0	1	1
Tranquilizer	2	0	0
Inhalant	0	0	1
Sedative	0	0	0
Other Medication or Illicit Drug	0	0	0
Average Age of First Use of Drug	16.7	16.5	17.4

INJECTION DRUG USE	FY2009	FY2008	FY2007
Total Injection Users at Admission	16	8	7
- Daily Injection Use	0	1	1
- Weekly Injection Use	1	1	2
- Less than Weekly Injection Use	15	6	4

TREATMENT REFERRAL SOURCE	FY2009	FY2008	FY2007
Self / Family / Friend	22	16	16
School	0	0	0
Mental Health Provider	0	2	2
Health Care Provider	2	2	3
Court / Criminal Justice	87	62	70
Other	13	6	6

SPECIAL POPULATIONS	FY2009	FY2008	FY2007
Pregnant When Admitted to Any Episode	0	0	0
Military Veteran	6	8	8
Special Education Services Needed	5	4	3
Co-Occurring Psychological Problems	35	11	10
Co-Occurring Developmental Problems	3	2	

COLE COUNTY

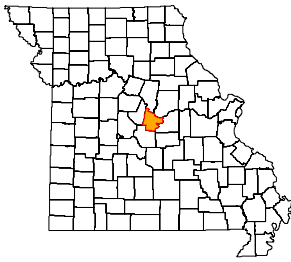

ADA REGION Central
ADA SERVICE AREA 11
FIPS COUNTY CODE 051
2008 POPULATION 74,388
2009 POPULATION 75,018

2008 POPULATION PROFILE BY AGE GROUP

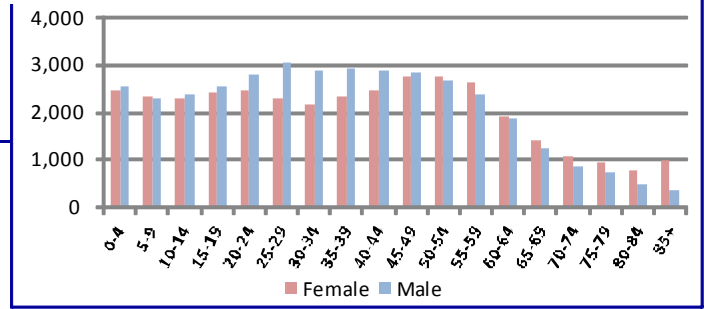

BIRTH FACTORS	2008	2007	2006
Resident Births--Total	1,010	992	1,021
Pregnant Smoking Reported	153	184	162
Pregnant Drinking Reported	8	9	2

HIV DISEASE RISK FACTORS	2008	2007	2006
New HIV/AIDS Cases--Total **	4	5	2
Injection Drug Use + MSM ***	0	0	0
Injection Drug Use, no MSM	0	1	0

HOSPITAL / EMERGENCY ROOM	2008	2007	2006
Alcohol Related--Total	593	634	619
Direct Hospitalizations	110	96	105
Emergency Room Hospitalizations	265	286	302
Emergency Room Outpatient	218	252	212
Drug Related--Total	356	405	437
Direct Hospitalizations	106	90	98
Emergency Room Hospitalizations	141	182	199
Emergency Room Outpatient	109	133	140

DEATHS	2008	2007	2006
Resident Deaths--Total	625	594	569
Alcohol Induced Deaths	2	4	4
Drug Induced Deaths	4	8	6
Smoking Induced Deaths	121	93	105

TRAFFIC -- IMPAIRED DRIVER	2008	2007	2006
Alcohol Involved Crashes--Total	69	84	103
Fatal Crashes	1	1	9
Injury Crashes	20	40	43
Property Damage Crashes	48	43	51
Crash Fatalities	1	2	9
Crash Injuries	29	59	63
Drug Involved Crashes--Total	15	17	15
Fatal Crashes	0	0	1
Injury Crashes	7	9	8
Property Damage Crashes	8	8	6
Crash Fatalities	0	0	1
Crash Injuries	7	11	9

JUVENILE COURT REFERRALS	2008	2007	2006
Law Violation Offenses--Total	574	701	716
Violent Offenses	176	187	197
Alcohol Offenses	19	51	36
Drug Offenses	42	58	45
Status Offenses--Total	196	195	278
Truancy	24	19	33
Beyond Parental Control	13	20	27
Runaway / Absent From Home	68	86	116
Injurious Behavior	91	69	102
Abuse/Neglect/Custody--Total	218	348	262
Abuse	115	129	75
Neglect	96	216	186
Custody Disputes	7	3	1
Out-of-Home Placements--Total	25	38	85
Parental Alcohol Use Related	1	1	3
Parental Drug Use Related	9	10	21
Parental Alcohol and Drug Use	0	0	6
Child Removed for Other Reason	15	27	55

POLICE REPORTS	2008	2007	2006
DWI/DUI Arrests *	467	508	522
Liquor Law Arrests	190	205	188
Drug Arrests	417	466	450
Methamphetamine Lab Incidents	0	0	0
Violent Offenses	286	326	366
Property Offenses	2,137	2,087	2,177
Domestic Violence Reports	664	673	634

CRIMINAL JUSTICE	FY2009	FY2008	FY2007
Drug Court Participants	70	83	74
Probation/Parole Openings--Total	375	396	357
Probation/Parole Openings--Drug	146	166	148
Probation/Parole Openings--DWI	21	32	25
Prison Admissions--Total	211	204	246
Prison Admissions--Drug	85	70	105
Prison Admissions--DWI	23	16	16

SCHOOL REPORTS	2008-2009	2007-2008	2006-2007
Enrollment Grades 9-12	3,514	3,421	3,408
Drop-outs	141	145	185
Drop-out Rate	4.0%	4.2%	5.4%
Alcohol Discipline Incidents	12	0	3
Drug Discipline Incidents	46	29	22
Tobacco Discipline Incidents	1	0	0

EMPLOYMENT	2009	2008	2007
Labor Force	40,400	39,654	40,079
Employed	37,623	37,901	38,534
Unemployed	2,777	1,753	1,545
Unemployment Rate	6.9%	4.4%	3.9%

* DWI/DUI data are revised from previous reports. Data in this report are based on DWI Tracking System (DWITS) managed by Missouri State Highway Patrol.
 ** Counts in this profile do not include individuals incarcerated in state prisons. HIV data have been updated from previous reports.
 *** MSM denotes men who have sex with men as a risk factor for HIV transmission.

DIVISION OF ALCOHOL AND DRUG ABUSE -- TREATMENT ADMISSIONS DATA

Individuals admitted to Division of ADA substance abuse treatment services are counted below, once for each category of service they accessed during the fiscal year. Expansion of Department of Corrections Primary Recovery Treatment in FY2009 resulted in an increase in the Primary Recovery Treatment count and a decrease in the Other Substance Abuse Treatment category.

SUBSTANCE ABUSE TREATMENT	FY2009	FY2008	FY2007
CSTAR Adolescent	36	44	44
CSTAR Women and Children	47	40	43
CSTAR General Adult	18	16	22
CSTAR Opioid	0	0	0
Primary Recovery Detoxification	71	66	82
Primary Recovery Treatment	462	463	427
Clinical SATOP (CIP, YCIP, SROP)	58	37	39
Other Substance Abuse Treatment	19	71	61

SUBSTANCE ABUSE TRAFFIC OFFENDER PROGRAM (SATOP)	FY2009	FY2008	FY2007
Offender Management Unit	457	338	429
- Adolescent Diversion Education Program	69	51	52
- Offender Education Program	159	116	190
- Weekend Intervention Program	117	95	111
<i>(See also Clinical SATOP under Substance Abuse Treatment Admissions at left)</i>			
OTHER SERVICES PROVIDED			
Co-Dependency	13	6	13
Compulsive Gambling	1	1	2
Recovery Supports	20	12	97

The demographic and clinical profile data below summarize individuals who were admitted to substance abuse treatment services, based on their first admission during the fiscal year. Individuals who were admitted only to non-clinical SATOP and/or non-substance abuse services are not included in the profile.

	FY2009	FY2008	FY2007		FY2009	FY2008	FY2007
GENDER				MARITAL / FAMILY STATUS			
Male	466	455	443	Never Married	376	375	346
Female	151	178	154	Married / Co-habiting	107	145	132
				Previously Married	134	113	119
AGE				PRIMARY DRUG PROBLEM			
Under 18	39	46	45	Alcohol	304	289	270
18 to 24	147	145	135	Marijuana / Hashish	190	205	172
25 to 29	117	111	108	Cocaine (Total)	53	63	85
30 to 34	71	96	79	- Crack	29	33	52
35 to 39	63	71	54	Stimulant (Total)	18	30	32
40 to 44	68	55	70	- Methamphetamine	18	30	31
45 to 54	95	92	95	Heroin	17	22	13
55 and Over	17	17	11	Analgesic Except Heroin	21	13	15
				- Non-Prescription Methadone	0	0	0
RACE / ETHNICITY				PCP, LSD, other Hallucinogen	5	2	2
Caucasian	437	465	443	Tranquilizer	7	6	4
African American	159	145	138	Inhalant	0	0	0
Native American / Alaskan	2	2	2	Sedative	1	0	1
Asian / Pacific Islander	2	3	0	Other Medication or Illicit Drug	1	3	3
Hispanic	5	9	11	Average Age of First Use of Drug	16.3	16.6	17.5
				INJECTION DRUG USE			
EDUCATION				Total Injection Users at Admission	45	44	31
Less than High School Diploma	198	213	188	- Daily Injection Use	6	3	7
High School Grad or G.E.D.	270	277	261	- Weekly Injection Use	3	9	5
A.A. Degree Or Some College	126	133	115	- Less than Weekly Injection Use	36	32	19
Bachelor Or Advanced Degree	23	10	28				
				TREATMENT REFERRAL SOURCE			
EMPLOYMENT				Self / Family / Friend	134	108	133
Employed	253	275	247	School	2	1	3
Unemployed	205	198	190	Mental Health Provider	16	20	22
Not in Labor Force	159	160	160	Health Care Provider	21	13	18
				Court / Criminal Justice	411	454	355
LIVING ARRANGEMENT				Other	32	37	64
Independent Living	528	554	505	SPECIAL POPULATIONS			
Dependent Living	65	61	69	Pregnant When Admitted to Any Episode	5	8	12
Homeless	14	12	16	Military Veteran	30	31	27
				Special Education Services Needed	65	87	54
LIFETIME DUI / DWI ARRESTS				Co-Occurring Psychological Problems	233	212	180
0	336	335	305	Co-Occurring Developmental Problems	11	19	
1 or 2	185	181	165				
3 or More	96	117	105				

COOPER COUNTY



ADA REGION Central
ADA SERVICE AREA 12
FIPS COUNTY CODE 053
2008 POPULATION 17,326
2009 POPULATION 17,298

2008 POPULATION PROFILE BY AGE GROUP

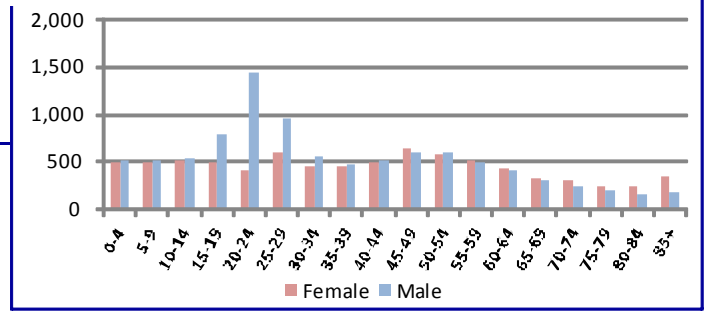

BIRTH FACTORS	2008	2007	2006
Resident Births--Total	236	222	209
Pregnant Smoking Reported	58	64	51
Pregnant Drinking Reported	5	6	2

HIV DISEASE RISK FACTORS	2008	2007	2006
New HIV/AIDS Cases--Total **	0	1	0
Injection Drug Use + MSM ***	0	0	0
Injection Drug Use, no MSM	0	0	0

HOSPITAL / EMERGENCY ROOM	2008	2007	2006
Alcohol Related--Total	113	106	96
Direct Hospitalizations	36	31	28
Emergency Room Hospitalizations	32	35	28
Emergency Room Outpatient	45	40	40
Drug Related--Total	49	51	47
Direct Hospitalizations	20	14	20
Emergency Room Hospitalizations	5	15	12
Emergency Room Outpatient	24	22	15

DEATHS	2008	2007	2006
Resident Deaths--Total	213	179	172
Alcohol Induced Deaths	2	1	1
Drug Induced Deaths	3	4	1
Smoking Induced Deaths	35	30	29

TRAFFIC -- IMPAIRED DRIVER	2008	2007	2006
Alcohol Involved Crashes--Total	34	40	26
Fatal Crashes	1	0	0
Injury Crashes	14	20	13
Property Damage Crashes	19	20	13
Crash Fatalities	1	0	0
Crash Injuries	17	24	17
Drug Involved Crashes--Total	5	3	5
Fatal Crashes	0	0	1
Injury Crashes	4	1	2
Property Damage Crashes	1	2	2
Crash Fatalities	0	0	1
Crash Injuries	5	1	7

JUVENILE COURT REFERRALS	2008	2007	2006
Law Violation Offenses--Total	198	122	165
Violent Offenses	42	38	49
Alcohol Offenses	6	10	8
Drug Offenses	8	1	6
Status Offenses--Total	146	76	176
Truancy	11	1	3
Beyond Parental Control	19	16	21
Runaway / Absent From Home	9	8	10
Injurious Behavior	91	32	70
Abuse/Neglect/Custody--Total	19	12	31
Abuse	10	8	5
Neglect	9	4	16
Custody Disputes	0	0	10
Out-of-Home Placements--Total	22	18	12
Parental Alcohol Use Related	0	0	0
Parental Drug Use Related	3	4	1
Parental Alcohol and Drug Use	0	0	0
Child Removed for Other Reason	19	14	11

POLICE REPORTS	2008	2007	2006
DWI/DUI Arrests *	150	125	106
Liquor Law Arrests	74	22	34
Drug Arrests	130	145	77
Methamphetamine Lab Incidents	5	8	32
Violent Offenses	22	34	54
Property Offenses	486	450	417
Domestic Violence Reports	79	132	132

CRIMINAL JUSTICE	FY2009	FY2008	FY2007
Drug Court Participants	15	9	1
Probation/Parole Openings--Total	117	147	128
Probation/Parole Openings--Drug	33	53	46
Probation/Parole Openings--DWI	8	7	6
Prison Admissions--Total	56	68	83
Prison Admissions--Drug	17	27	26
Prison Admissions--DWI	3	2	2

SCHOOL REPORTS	2008-2009	2007-2008	2006-2007
Enrollment Grades 9-12	962	900	926
Drop-outs	28	30	10
Drop-out Rate	2.9%	3.3%	1.1%
Alcohol Discipline Incidents	1	2	0
Drug Discipline Incidents	1	0	0
Tobacco Discipline Incidents	0	0	0

EMPLOYMENT	2009	2008	2007
Labor Force	9,099	9,109	9,177
Employed	8,276	8,590	8,770
Unemployed	823	519	407
Unemployment Rate	9.0%	5.7%	4.4%

* DWI/DUI data are revised from previous reports. Data in this report are based on DWI Tracking System (DWITS) managed by Missouri State Highway Patrol.

** Counts in this profile do not include individuals incarcerated in state prisons. HIV data have been updated from previous reports.

*** MSM denotes men who have sex with men as a risk factor for HIV transmission.

COOPER COUNTY

DIVISION OF ALCOHOL AND DRUG ABUSE -- TREATMENT ADMISSIONS DATA

Individuals admitted to Division of ADA substance abuse treatment services are counted below, once for each category of service they accessed during the fiscal year. Expansion of Department of Corrections Primary Recovery Treatment in FY2009 resulted in an increase in the Primary Recovery Treatment count and a decrease in the Other Substance Abuse Treatment category.

SUBSTANCE ABUSE TREATMENT	FY2009	FY2008	FY2007
CSTAR Adolescent	2	0	3
CSTAR Women and Children	11	10	9
CSTAR General Adult	3	6	3
CSTAR Opioid	0	0	0
Primary Recovery Detoxification	4	9	16
Primary Recovery Treatment	60	72	92
Clinical SATOP (CIP, YCIP, SROP)	11	10	6
Other Substance Abuse Treatment	0	8	2

SUBSTANCE ABUSE TRAFFIC OFFENDER PROGRAM (SATOP)	FY2009	FY2008	FY2007
Offender Management Unit	83	62	79
- Adolescent Diversion Education Program	3	1	6
- Offender Education Program	38	24	39
- Weekend Intervention Program	24	19	21
<i>(See also Clinical SATOP under Substance Abuse Treatment Admissions at left)</i>			
OTHER SERVICES PROVIDED			
Co-Dependency	2	1	2
Compulsive Gambling	0	0	2
Recovery Supports	3	3	3

The demographic and clinical profile data below summarize individuals who were admitted to substance abuse treatment services, based on their first admission during the fiscal year. Individuals who were admitted only to non-clinical SATOP and/or non-substance abuse services are not included in the profile.

	FY2009	FY2008	FY2007		FY2009	FY2008	FY2007
GENDER				MARITAL / FAMILY STATUS			
Male	54	80	92	Never Married	36	49	50
Female	29	26	20	Married / Co-habiting	20	25	31
				Previously Married	27	32	31
AGE				PRIMARY DRUG PROBLEM			
Under 18	2	1	3	Alcohol	49	51	56
18 to 24	17	23	25	Marijuana / Hashish	21	32	29
25 to 29	18	27	23	Cocaine (Total)	7	13	11
30 to 34	12	15	13	- Crack	6	7	6
35 to 39	11	6	7	Stimulant (Total)	4	8	12
40 to 44	6	10	14	- Methamphetamine	4	8	11
45 to 54	14	22	23	Heroin	1	0	1
55 and Over	3	2	4	Analgesic Except Heroin	1	2	2
				- Non-Prescription Methadone	0	0	0
RACE / ETHNICITY				PCP, LSD, other Hallucinogen	0	0	1
Caucasian	66	79	90	Tranquilizer	0	0	0
African American	9	19	18	Inhalant	0	0	0
Native American / Alaskan	0	0	0	Sedative	0	0	0
Asian / Pacific Islander	0	0	0	Other Medication or Illicit Drug	0	0	0
Hispanic	2	2	4	Average Age of First Use of Drug	16.8	18.1	17.0
				INJECTION DRUG USE			
EDUCATION				Total Injection Users at Admission	10	6	5
Less than High School Diploma	26	30	26	- Daily Injection Use	1	1	0
High School Grad or G.E.D.	35	52	67	- Weekly Injection Use	1	2	1
A.A. Degree Or Some College	21	21	15	- Less than Weekly Injection Use	8	3	4
Bachelor Or Advanced Degree	1	3	2				
				TREATMENT REFERRAL SOURCE			
EMPLOYMENT				Self / Family / Friend	14	19	21
Employed	34	47	46	School	0	0	0
Unemployed	30	39	40	Mental Health Provider	2	0	0
Not in Labor Force	19	20	26	Health Care Provider	1	1	2
				Court / Criminal Justice	59	81	84
LIVING ARRANGEMENT				Other	7	5	5
Independent Living	76	94	103	SPECIAL POPULATIONS			
Dependent Living	4	4	6	Pregnant When Admitted to Any Episode	1	2	1
Homeless	3	3	2	Military Veteran	5	3	8
				Special Education Services Needed	13	11	3
LIFETIME DUI / DWI ARRESTS				Co-Occurring Psychological Problems	23	23	25
0	31	44	53	Co-Occurring Developmental Problems	6	6	
1 or 2	34	40	41				
3 or More	18	22	14				

CRAWFORD COUNTY

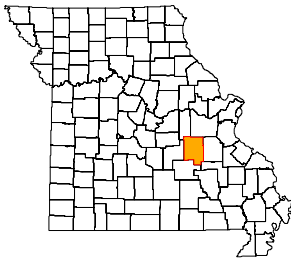

ADA REGION Southeast
ADA SERVICE AREA 17
FIPS COUNTY CODE 055
2008 POPULATION 23,877
2009 POPULATION 23,915

2008 POPULATION PROFILE BY AGE GROUP

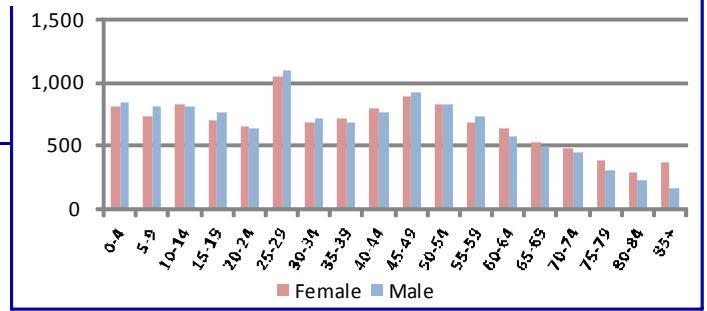

BIRTH FACTORS	2008	2007	2006
Resident Births--Total	326	337	347
Pregnant Smoking Reported	100	112	101
Pregnant Drinking Reported	0	0	1

HIV DISEASE RISK FACTORS	2008	2007	2006
New HIV/AIDS Cases--Total **	1	0	0
Injection Drug Use + MSM ***	0	0	0
Injection Drug Use, no MSM	0	0	0

HOSPITAL / EMERGENCY ROOM	2008	2007	2006
Alcohol Related--Total	161	161	170
Direct Hospitalizations	53	42	42
Emergency Room Hospitalizations	53	62	70
Emergency Room Outpatient	55	57	58
Drug Related--Total	159	212	148
Direct Hospitalizations	46	58	41
Emergency Room Hospitalizations	49	90	57
Emergency Room Outpatient	64	64	50

DEATHS	2008	2007	2006
Resident Deaths--Total	287	276	226
Alcohol Induced Deaths	0	1	1
Drug Induced Deaths	4	7	2
Smoking Induced Deaths	62	53	38

TRAFFIC -- IMPAIRED DRIVER	2008	2007	2006
Alcohol Involved Crashes--Total	31	47	69
Fatal Crashes	0	0	3
Injury Crashes	17	23	26
Property Damage Crashes	14	24	40
Crash Fatalities	0	0	4
Crash Injuries	19	32	36
Drug Involved Crashes--Total	5	1	7
Fatal Crashes	1	0	1
Injury Crashes	2	0	3
Property Damage Crashes	2	1	3
Crash Fatalities	1	0	2
Crash Injuries	5	0	8

JUVENILE COURT REFERRALS	2008	2007	2006
Law Violation Offenses--Total	140	82	120
Violent Offenses	51	20	46
Alcohol Offenses	11	17	12
Drug Offenses	18	4	14
Status Offenses--Total	67	65	64
Truancy	10	12	10
Beyond Parental Control	47	45	42
Runaway / Absent From Home	2	3	0
Injurious Behavior	6	3	8
Abuse/Neglect/Custody--Total	29	36	46
Abuse	3	3	8
Neglect	26	32	37
Custody Disputes	0	1	1
Out-of-Home Placements--Total	34	39	51
Parental Alcohol Use Related	0	3	6
Parental Drug Use Related	15	12	19
Parental Alcohol and Drug Use	1	3	1
Child Removed for Other Reason	18	21	25

POLICE REPORTS	2008	2007	2006
DWI/DUI Arrests *	160	189	206
Liquor Law Arrests	170	294	214
Drug Arrests	295	397	751
Methamphetamine Lab Incidents	24	13	11
Violent Offenses	18	174	105
Property Offenses	446	766	928
Domestic Violence Reports	253	330	359

CRIMINAL JUSTICE	FY2009	FY2008	FY2007
Drug Court Participants	31	25	8
Probation/Parole Openings--Total	253	248	280
Probation/Parole Openings--Drug	92	90	111
Probation/Parole Openings--DWI	18	22	17
Prison Admissions--Total	143	155	125
Prison Admissions--Drug	41	48	36
Prison Admissions--DWI	14	19	11

SCHOOL REPORTS	2008-2009	2007-2008	2006-2007
Enrollment Grades 9-12	966	962	1,023
Drop-outs	70	63	59
Drop-out Rate	7.2%	6.6%	5.8%
Alcohol Discipline Incidents	2	2	3
Drug Discipline Incidents	18	1	0
Tobacco Discipline Incidents	0	0	0

EMPLOYMENT	2009	2008	2007
Labor Force	12,201	11,900	12,160
Employed	10,846	10,926	11,314
Unemployed	1,355	974	846
Unemployment Rate	11.1%	8.2%	7.0%

* DWI/DUI data are revised from previous reports. Data in this report are based on DWI Tracking System (DWITS) managed by Missouri State Highway Patrol.
 ** Counts in this profile do not include individuals incarcerated in state prisons. HIV data have been updated from previous reports.
 *** MSM denotes men who have sex with men as a risk factor for HIV transmission.

CRAWFORD COUNTY

DIVISION OF ALCOHOL AND DRUG ABUSE -- TREATMENT ADMISSIONS DATA

Individuals admitted to Division of ADA substance abuse treatment services are counted below, once for each category of service they accessed during the fiscal year. Expansion of Department of Corrections Primary Recovery Treatment in FY2009 resulted in an increase in the Primary Recovery Treatment count and a decrease in the Other Substance Abuse Treatment category.

SUBSTANCE ABUSE TREATMENT	FY2009	FY2008	FY2007
CSTAR Adolescent	16	8	16
CSTAR Women and Children	16	14	15
CSTAR General Adult	27	20	13
CSTAR Opioid	2	0	1
Primary Recovery Detoxification	15	12	8
Primary Recovery Treatment	281	176	208
Clinical SATOP (CIP, YCIP, SROP)	13	19	28
Other Substance Abuse Treatment	37	137	203

SUBSTANCE ABUSE TRAFFIC OFFENDER PROGRAM (SATOP)	FY2009	FY2008	FY2007
Offender Management Unit	115	101	136
- Adolescent Diversion Education Program	2	0	2
- Offender Education Program	37	33	46
- Weekend Intervention Program	37	32	41
<i>(See also Clinical SATOP under Substance Abuse Treatment Admissions at left)</i>			
OTHER SERVICES PROVIDED			
Co-Dependency	2	2	5
Compulsive Gambling	2	0	0
Recovery Supports	27	4	37

The demographic and clinical profile data below summarize individuals who were admitted to substance abuse treatment services, based on their first admission during the fiscal year. Individuals who were admitted only to non-clinical SATOP and/or non-substance abuse services are not included in the profile.

	FY2009	FY2008	FY2007		FY2009	FY2008	FY2007
GENDER				MARITAL / FAMILY STATUS			
Male	253	236	299	Never Married	154	147	169
Female	92	86	96	Married / Co-habiting	112	107	122
				Previously Married	78	65	103
AGE				PRIMARY DRUG PROBLEM			
Under 18	18	11	19	Alcohol	130	148	158
18 to 24	84	71	86	Marijuana / Hashish	107	81	114
25 to 29	54	54	78	Cocaine (Total)	8	10	5
30 to 34	41	44	45	- Crack	4	1	2
35 to 39	46	45	60	Stimulant (Total)	62	55	97
40 to 44	45	39	44	- Methamphetamine	60	53	94
45 to 54	50	53	54	Heroin	11	6	7
55 and Over	7	5	9	Analgesic Except Heroin	21	15	10
				- Non-Prescription Methadone	0	1	0
RACE / ETHNICITY				PCP, LSD, other Hallucinogen	0	0	0
Caucasian	334	312	387	Tranquilizer	2	5	3
African American	3	2	3	Inhalant	1	1	0
Native American / Alaskan	0	0	2	Sedative	0	1	0
Asian / Pacific Islander	0	0	0	Other Medication or Illicit Drug	3	0	1
Hispanic	6	6	3	Average Age of First Use of Drug	17.7	17.8	18.0
				INJECTION DRUG USE			
EDUCATION				Total Injection Users at Admission	54	44	56
Less than High School Diploma	137	131	158	- Daily Injection Use	4	2	4
High School Grad or G.E.D.	155	144	177	- Weekly Injection Use	11	1	11
A.A. Degree Or Some College	47	43	52	- Less than Weekly Injection Use	39	41	41
Bachelor Or Advanced Degree	6	4	3				
				TREATMENT REFERRAL SOURCE			
EMPLOYMENT				Self / Family / Friend	55	42	33
Employed	122	151	173	School	1	0	0
Unemployed	119	89	119	Mental Health Provider	4	4	3
Not in Labor Force	104	82	103	Health Care Provider	3	2	5
				Court / Criminal Justice	256	249	314
LIVING ARRANGEMENT				Other	26	25	40
Independent Living	317	300	349	SPECIAL POPULATIONS			
Dependent Living	25	19	32	Pregnant When Admitted to Any Episode	7	4	3
Homeless	2	2	4	Military Veteran	16	15	23
				Special Education Services Needed	41	23	24
LIFETIME DUI / DWI ARRESTS				Co-Occurring Psychological Problems	128	105	86
0	222	176	179	Co-Occurring Developmental Problems	6	9	
1 or 2	82	91	80				
3 or More	41	55	46				

DADE COUNTY

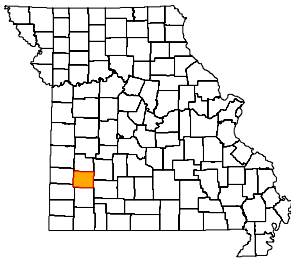

ADA REGION Southwest
ADA SERVICE AREA 10
FIPS COUNTY CODE 057
2008 POPULATION 7,465
2009 POPULATION 7,316

2008 POPULATION PROFILE BY AGE GROUP

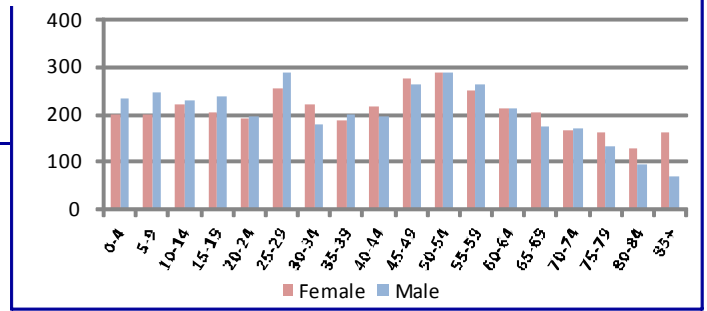

BIRTH FACTORS	2008	2007	2006	HIV DISEASE RISK FACTORS	2008	2007	2006
Resident Births--Total	80	74	94	New HIV/AIDS Cases--Total **	0	1	0
Pregnant Smoking Reported	18	21	28	Injection Drug Use + MSM ***	0	0	0
Pregnant Drinking Reported	0	0	0	Injection Drug Use, no MSM	0	0	0
HOSPITAL / EMERGENCY ROOM	2008	2007	2006	DEATHS	2008	2007	2006
Alcohol Related--Total	65	55	64	Resident Deaths--Total	117	100	110
Direct Hospitalizations	10	10	15	Alcohol Induced Deaths	0	0	0
Emergency Room Hospitalizations	29	16	27	Drug Induced Deaths	0	0	1
Emergency Room Outpatient	26	29	22	Smoking Induced Deaths	20	17	18
Drug Related--Total	46	56	45	JUVENILE COURT REFERRALS	2008	2007	2006
Direct Hospitalizations	16	22	15	Law Violation Offenses--Total	19	27	46
Emergency Room Hospitalizations	13	18	20	Violent Offenses	6	7	13
Emergency Room Outpatient	17	16	10	Alcohol Offenses	1	1	2
TRAFFIC -- IMPAIRED DRIVER	2008	2007	2006	Drug Offenses	3	1	2
Alcohol Involved Crashes--Total	6	4	5	Status Offenses--Total	20	11	15
Fatal Crashes	2	0	0	Truancy	7	2	1
Injury Crashes	2	3	3	Beyond Parental Control	6	4	5
Property Damage Crashes	2	1	2	Runaway / Absent From Home	3	1	7
Crash Fatalities	2	0	0	Injurious Behavior	4	4	2
Crash Injuries	3	6	5	Abuse/Neglect/Custody--Total	29	22	46
Drug Involved Crashes--Total	0	0	1	Abuse	5	2	8
Fatal Crashes	0	0	0	Neglect	24	14	38
Injury Crashes	0	0	0	Custody Disputes	0	6	0
Property Damage Crashes	0	0	1	Out-of-Home Placements--Total	3	1	6
Crash Fatalities	0	0	0	Parental Alcohol Use Related	0	0	1
Crash Injuries	0	0	0	Parental Drug Use Related	0	0	0
POLICE REPORTS	2008	2007	2006	Parental Alcohol and Drug Use	0	0	0
DWI/DUI Arrests *	45	27	53	Child Removed for Other Reason	3	1	5
Liquor Law Arrests	6	4	20	CRIMINAL JUSTICE	FY2009	FY2008	FY2007
Drug Arrests	39	39	57	Drug Court Participants	0	0	0
Methamphetamine Lab Incidents	7	5	0	Probation/Parole Openings--Total	41	45	44
Violent Offenses	9	17	17	Probation/Parole Openings--Drug	12	14	19
Property Offenses	80	60	74	Probation/Parole Openings--DWI	6	4	1
Domestic Violence Reports	12	27	23	Prison Admissions--Total	23	14	24
SCHOOL REPORTS	2008-2009	2007-2008	2006-2007	Prison Admissions--Drug	6	8	8
Enrollment Grades 9-12	410	399	390	Prison Admissions--DWI	2	0	2
Drop-outs	11	10	17	EMPLOYMENT	2009	2008	2007
Drop-out Rate	2.7%	2.5%	4.4%	Labor Force	3,561	3,540	3,715
Alcohol Discipline Incidents	0	0	0	Employed	3,243	3,317	3,513
Drug Discipline Incidents	3	8	1	Unemployed	318	223	202
Tobacco Discipline Incidents	0	0	0	Unemployment Rate	8.9%	6.3%	5.4%

* DWI/DUI data are revised from previous reports. Data in this report are based on DWI Tracking System (DWITS) managed by Missouri State Highway Patrol.

** Counts in this profile do not include individuals incarcerated in state prisons. HIV data have been updated from previous reports.

*** MSM denotes men who have sex with men as a risk factor for HIV transmission.

DIVISION OF ALCOHOL AND DRUG ABUSE -- TREATMENT ADMISSIONS DATA

Individuals admitted to Division of ADA substance abuse treatment services are counted below, once for each category of service they accessed during the fiscal year. Expansion of Department of Corrections Primary Recovery Treatment in FY2009 resulted in an increase in the Primary Recovery Treatment count and a decrease in the Other Substance Abuse Treatment category.

SUBSTANCE ABUSE TREATMENT	FY2009	FY2008	FY2007
CSTAR Adolescent	1	1	3
CSTAR Women and Children	6	4	5
CSTAR General Adult	7	7	7
CSTAR Opioid	0	0	0
Primary Recovery Detoxification	4	3	6
Primary Recovery Treatment	10	8	10
Clinical SATOP (CIP, YCIP, SROP)	1	3	2
Other Substance Abuse Treatment	0	7	10

SUBSTANCE ABUSE TRAFFIC OFFENDER PROGRAM (SATOP)	FY2009	FY2008	FY2007
Offender Management Unit	18	27	32
- Adolescent Diversion Education Program	0	0	0
- Offender Education Program	10	8	16
- Weekend Intervention Program	6	12	11
<i>(See also Clinical SATOP under Substance Abuse Treatment Admissions at left)</i>			
OTHER SERVICES PROVIDED			
Co-Dependency	3	2	1
Compulsive Gambling	0	0	0
Recovery Supports	2	0	2

The demographic and clinical profile data below summarize individuals who were admitted to substance abuse treatment services, based on their first admission during the fiscal year. Individuals who were admitted only to non-clinical SATOP and/or non-substance abuse services are not included in the profile.

	FY2009	FY2008	FY2007		FY2009	FY2008	FY2007
GENDER				MARITAL / FAMILY STATUS			
Male	11	19	24	Never Married	9	11	13
Female	13	8	15	Married / Co-habiting	5	7	11
				Previously Married	10	9	15
AGE				PRIMARY DRUG PROBLEM			
Under 18	1	1	3	Alcohol	10	12	19
18 to 24	4	4	7	Marijuana / Hashish	4	7	8
25 to 29	2	4	4	Cocaine (Total)	0	1	1
30 to 34	5	4	8	- Crack	0	0	0
35 to 39	2	4	5	Stimulant (Total)	2	4	8
40 to 44	1	3	2	- Methamphetamine	2	4	7
45 to 54	7	7	8	Heroin	0	2	0
55 and Over	2	0	2	Analgesic Except Heroin	6	1	2
				- Non-Prescription Methadone	1	0	0
RACE / ETHNICITY				PCP, LSD, other Hallucinogen	1	0	0
Caucasian	24	27	39	Tranquilizer	1	0	1
African American	0	0	0	Inhalant	0	0	0
Native American / Alaskan	0	0	0	Sedative	0	0	0
Asian / Pacific Islander	0	0	0	Other Medication or Illicit Drug	0	0	0
Hispanic	0	0	0	Average Age of First Use of Drug	17.7	16.8	19.3
				INJECTION DRUG USE			
EDUCATION				Total Injection Users at Admission	3	8	5
Less than High School Diploma	7	6	9	- Daily Injection Use	0	1	1
High School Grad or G.E.D.	14	20	24	- Weekly Injection Use	1	3	2
A.A. Degree Or Some College	3	1	5	- Less than Weekly Injection Use	2	4	2
Bachelor Or Advanced Degree	0	0	1				
				TREATMENT REFERRAL SOURCE			
EMPLOYMENT				Self / Family / Friend	11	8	14
Employed	2	11	13	School	0	0	0
Unemployed	12	5	14	Mental Health Provider	2	0	0
Not in Labor Force	10	11	12	Health Care Provider	1	0	3
				Court / Criminal Justice	9	16	18
LIVING ARRANGEMENT				Other	1	3	4
Independent Living	19	23	32	SPECIAL POPULATIONS			
Dependent Living	3	4	6	Pregnant When Admitted to Any Episode	2	0	1
Homeless	2	0	0	Military Veteran	1	1	3
				Special Education Services Needed	3	2	4
LIFETIME DUI / DWI ARRESTS				Co-Occurring Psychological Problems	10	12	9
0	12	7	19	Co-Occurring Developmental Problems	0	0	
1 or 2	6	11	9				
3 or More	6	9	3				

DALLAS COUNTY

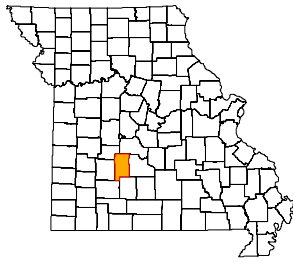

ADA REGION Southwest
ADA SERVICE AREA 10
FIPS COUNTY CODE 059
2008 POPULATION 16,799
2009 POPULATION 16,637

2008 POPULATION PROFILE BY AGE GROUP

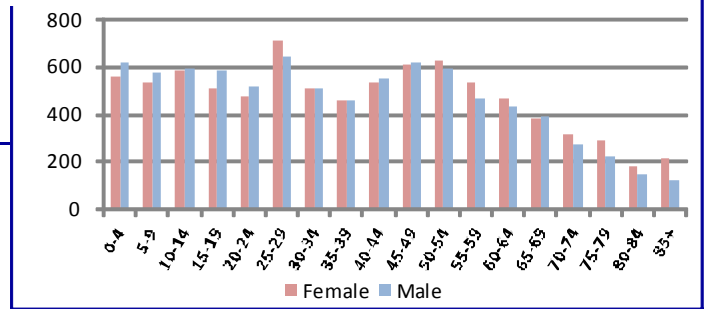

BIRTH FACTORS	2008	2007	2006
Resident Births--Total	212	252	239
Pregnant Smoking Reported	49	71	53
Pregnant Drinking Reported	1	2	1

HIV DISEASE RISK FACTORS	2008	2007	2006
New HIV/AIDS Cases--Total **	1	0	2
Injection Drug Use + MSM ***	0	0	0
Injection Drug Use, no MSM	0	0	0

HOSPITAL / EMERGENCY ROOM	2008	2007	2006
Alcohol Related--Total	132	122	138
Direct Hospitalizations	25	29	37
Emergency Room Hospitalizations	49	37	48
Emergency Room Outpatient	58	56	53
Drug Related--Total	97	102	98
Direct Hospitalizations	38	36	28
Emergency Room Hospitalizations	31	37	46
Emergency Room Outpatient	28	29	24

DEATHS	2008	2007	2006
Resident Deaths--Total	166	178	194
Alcohol Induced Deaths	1	1	1
Drug Induced Deaths	4	1	3
Smoking Induced Deaths	31	26	36

TRAFFIC -- IMPAIRED DRIVER	2008	2007	2006
Alcohol Involved Crashes--Total	29	25	24
Fatal Crashes	1	0	2
Injury Crashes	19	12	13
Property Damage Crashes	9	13	9
Crash Fatalities	1	0	2
Crash Injuries	27	21	23
Drug Involved Crashes--Total	2	4	3
Fatal Crashes	0	0	0
Injury Crashes	2	3	2
Property Damage Crashes	0	1	1
Crash Fatalities	0	0	0
Crash Injuries	4	7	3

JUVENILE COURT REFERRALS	2008	2007	2006
Law Violation Offenses--Total	115	141	151
Violent Offenses	19	50	48
Alcohol Offenses	12	14	23
Drug Offenses	9	12	16
Status Offenses--Total	36	49	53
Truancy	3	17	6
Beyond Parental Control	11	12	18
Runaway / Absent From Home	20	18	22
Injurious Behavior	2	2	7
Abuse/Neglect/Custody--Total	66	71	66
Abuse	33	25	28
Neglect	33	43	37
Custody Disputes	0	3	1
Out-of-Home Placements--Total	5	8	14
Parental Alcohol Use Related	0	2	2
Parental Drug Use Related	0	0	2
Parental Alcohol and Drug Use	0	3	3
Child Removed for Other Reason	5	3	7

POLICE REPORTS	2008	2007	2006
DWI/DUI Arrests *	93	131	114
Liquor Law Arrests	202	126	295
Drug Arrests	269	274	358
Methamphetamine Lab Incidents	3	1	8
Violent Offenses	49	32	69
Property Offenses	304	378	415
Domestic Violence Reports	47	61	84

CRIMINAL JUSTICE	FY2009	FY2008	FY2007
Drug Court Participants	0	0	0
Probation/Parole Openings--Total	121	135	96
Probation/Parole Openings--Drug	39	49	35
Probation/Parole Openings--DWI	7	7	4
Prison Admissions--Total	58	43	63
Prison Admissions--Drug	14	14	18
Prison Admissions--DWI	4	3	8

SCHOOL REPORTS	2008-2009	2007-2008	2006-2007
Enrollment Grades 9-12	484	548	588
Drop-outs	19	22	31
Drop-out Rate	3.9%	4.0%	5.3%
Alcohol Discipline Incidents	3	0	1
Drug Discipline Incidents	13	3	10
Tobacco Discipline Incidents	1	2	0

EMPLOYMENT	2009	2008	2007
Labor Force	7,455	7,451	7,671
Employed	6,598	6,894	7,279
Unemployed	857	557	392
Unemployment Rate	11.5%	7.5%	5.1%

* DWI/DUI data are revised from previous reports. Data in this report are based on DWI Tracking System (DWITS) managed by Missouri State Highway Patrol.
 ** Counts in this profile do not include individuals incarcerated in state prisons. HIV data have been updated from previous reports.
 *** MSM denotes men who have sex with men as a risk factor for HIV transmission.

DALLAS COUNTY

DIVISION OF ALCOHOL AND DRUG ABUSE -- TREATMENT ADMISSIONS DATA

Individuals admitted to Division of ADA substance abuse treatment services are counted below, once for each category of service they accessed during the fiscal year. Expansion of Department of Corrections Primary Recovery Treatment in FY2009 resulted in an increase in the Primary Recovery Treatment count and a decrease in the Other Substance Abuse Treatment category.

SUBSTANCE ABUSE TREATMENT	FY2009	FY2008	FY2007
CSTAR Adolescent	11	7	4
CSTAR Women and Children	4	2	3
CSTAR General Adult	7	5	5
CSTAR Opioid	0	0	0
Primary Recovery Detoxification	5	6	5
Primary Recovery Treatment	35	18	12
Clinical SATOP (CIP, YCIP, SROP)	2	1	4
Other Substance Abuse Treatment	0	0	3

SUBSTANCE ABUSE TRAFFIC OFFENDER PROGRAM (SATOP)	FY2009	FY2008	FY2007
Offender Management Unit	72	78	65
- Adolescent Diversion Education Program	6	5	3
- Offender Education Program	29	39	33
- Weekend Intervention Program	29	25	20
<i>(See also Clinical SATOP under Substance Abuse Treatment Admissions at left)</i>			
OTHER SERVICES PROVIDED			
Co-Dependency	2	0	2
Compulsive Gambling	0	0	0
Recovery Supports	8	5	0

The demographic and clinical profile data below summarize individuals who were admitted to substance abuse treatment services, based on their first admission during the fiscal year. Individuals who were admitted only to non-clinical SATOP and/or non-substance abuse services are not included in the profile.

	FY2009	FY2008	FY2007		FY2009	FY2008	FY2007
GENDER				MARITAL / FAMILY STATUS			
Male	43	25	26	Never Married	30	17	12
Female	16	9	4	Married / Co-habiting	9	7	8
				Previously Married	20	10	10
AGE				PRIMARY DRUG PROBLEM			
Under 18	12	7	4	Alcohol	19	11	9
18 to 24	9	5	5	Marijuana / Hashish	23	16	13
25 to 29	8	4	9	Cocaine (Total)	1	0	1
30 to 34	5	2	2	- Crack	1	0	1
35 to 39	9	4	2	Stimulant (Total)	12	6	7
40 to 44	10	5	3	- Methamphetamine	12	6	7
45 to 54	6	6	4	Heroin	0	0	0
55 and Over	0	1	1	Analgesic Except Heroin	4	1	0
				- Non-Prescription Methadone	0	0	0
RACE / ETHNICITY				PCP, LSD, other Hallucinogen	0	0	0
Caucasian	55	34	29	Tranquilizer	0	0	0
African American	1	0	1	Inhalant	0	0	0
Native American / Alaskan	0	0	0	Sedative	0	0	0
Asian / Pacific Islander	0	0	0	Other Medication or Illicit Drug	0	0	0
Hispanic	1	0	0	Average Age of First Use of Drug	15.5	15.2	14.6
				INJECTION DRUG USE			
EDUCATION				Total Injection Users at Admission	11	2	3
Less than High School Diploma	30	18	11	- Daily Injection Use	0	0	0
High School Grad or G.E.D.	23	13	18	- Weekly Injection Use	2	1	1
A.A. Degree Or Some College	6	3	1	- Less than Weekly Injection Use	9	1	2
Bachelor Or Advanced Degree	0	0	0				
				TREATMENT REFERRAL SOURCE			
EMPLOYMENT				Self / Family / Friend	13	13	7
Employed	13	7	12	School	0	0	0
Unemployed	23	11	8	Mental Health Provider	0	0	1
Not in Labor Force	23	16	10	Health Care Provider	4	3	1
				Court / Criminal Justice	39	12	17
LIVING ARRANGEMENT				Other	3	4	4
Independent Living	45	24	23	SPECIAL POPULATIONS			
Dependent Living	14	9	6	Pregnant When Admitted to Any Episode	1	0	0
Homeless	0	1	0	Military Veteran	3	2	2
				Special Education Services Needed	5	2	2
LIFETIME DUI / DWI ARRESTS				Co-Occurring Psychological Problems	20	12	10
0	32	17	14	Co-Occurring Developmental Problems	4	0	
1 or 2	19	10	9				
3 or More	8	7	5				

DAVIESS COUNTY

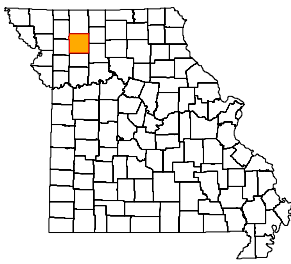

ADA REGION Northwest
ADA SERVICE AREA 13
FIPS COUNTY CODE 061
2008 POPULATION 8,041
2009 POPULATION 8,078

2008 POPULATION PROFILE BY AGE GROUP

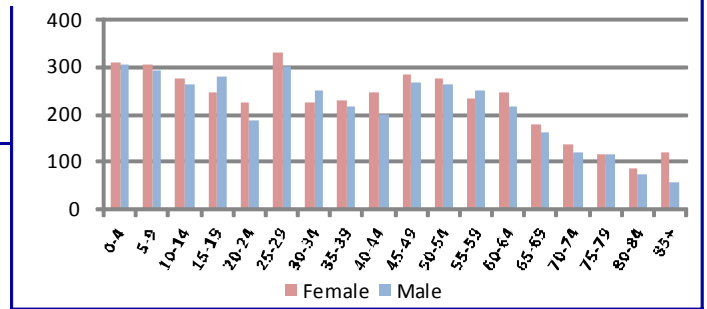

BIRTH FACTORS	2008	2007	2006
Resident Births--Total	137	139	118
Pregnant Smoking Reported	29	29	29
Pregnant Drinking Reported	1	1	0

HIV DISEASE RISK FACTORS	2008	2007	2006
New HIV/AIDS Cases--Total **	1	0	0
Injection Drug Use + MSM ***	1	0	0
Injection Drug Use, no MSM	0	0	0

HOSPITAL / EMERGENCY ROOM	2008	2007	2006
Alcohol Related--Total	30	55	48
Direct Hospitalizations	9	23	18
Emergency Room Hospitalizations	4	11	11
Emergency Room Outpatient	17	21	19
Drug Related--Total	25	27	19
Direct Hospitalizations	11	5	8
Emergency Room Hospitalizations	5	6	3
Emergency Room Outpatient	9	16	8

DEATHS	2008	2007	2006
Resident Deaths--Total	74	87	81
Alcohol Induced Deaths	0	1	0
Drug Induced Deaths	1	1	0
Smoking Induced Deaths	14	13	16

TRAFFIC -- IMPAIRED DRIVER	2008	2007	2006
Alcohol Involved Crashes--Total	5	11	6
Fatal Crashes	0	0	0
Injury Crashes	3	5	4
Property Damage Crashes	2	6	2
Crash Fatalities	0	0	0
Crash Injuries	6	5	4
Drug Involved Crashes--Total	0	0	0
Fatal Crashes	0	0	0
Injury Crashes	0	0	0
Property Damage Crashes	0	0	0
Crash Fatalities	0	0	0
Crash Injuries	0	0	0

JUVENILE COURT REFERRALS	2008	2007	2006
Law Violation Offenses--Total	19	19	22
Violent Offenses	6	3	5
Alcohol Offenses	2	2	2
Drug Offenses	2	0	1
Status Offenses--Total	16	16	14
Truancy	1	5	2
Beyond Parental Control	7	5	7
Runaway / Absent From Home	7	0	0
Injurious Behavior	0	3	1
Abuse/Neglect/Custody--Total	6	11	9
Abuse	4	6	1
Neglect	2	5	8
Custody Disputes	0	0	0
Out-of-Home Placements--Total	3	5	14
Parental Alcohol Use Related	0	0	1
Parental Drug Use Related	0	0	4
Parental Alcohol and Drug Use	0	0	0
Child Removed for Other Reason	3	5	9

POLICE REPORTS	2008	2007	2006
DWI/DUI Arrests *	66	55	57
Liquor Law Arrests	4	8	26
Drug Arrests	88	88	217
Methamphetamine Lab Incidents	1	2	1
Violent Offenses	13	17	15
Property Offenses	89	86	123
Domestic Violence Reports	20	21	27

CRIMINAL JUSTICE	FY2009	FY2008	FY2007
Drug Court Participants	0	0	0
Probation/Parole Openings--Total	101	104	99
Probation/Parole Openings--Drug	37	40	30
Probation/Parole Openings--DWI	5	3	4
Prison Admissions--Total	74	60	50
Prison Admissions--Drug	28	20	20
Prison Admissions--DWI	6	5	3

SCHOOL REPORTS	2008-2009	2007-2008	2006-2007
Enrollment Grades 9-12	386	406	390
Drop-outs	10	7	12
Drop-out Rate	2.6%	1.7%	3.1%
Alcohol Discipline Incidents	1	5	5
Drug Discipline Incidents	3	0	0
Tobacco Discipline Incidents	0	0	0

EMPLOYMENT	2009	2008	2007
Labor Force	3,878	3,889	3,996
Employed	3,534	3,683	3,814
Unemployed	344	206	182
Unemployment Rate	8.9%	5.3%	4.6%

* DWI/DUI data are revised from previous reports. Data in this report are based on DWI Tracking System (DWITS) managed by Missouri State Highway Patrol.

** Counts in this profile do not include individuals incarcerated in state prisons. HIV data have been updated from previous reports.

*** MSM denotes men who have sex with men as a risk factor for HIV transmission.

DAVISS COUNTY

DIVISION OF ALCOHOL AND DRUG ABUSE -- TREATMENT ADMISSIONS DATA

Individuals admitted to Division of ADA substance abuse treatment services are counted below, once for each category of service they accessed during the fiscal year. Expansion of Department of Corrections Primary Recovery Treatment in FY2009 resulted in an increase in the Primary Recovery Treatment count and a decrease in the Other Substance Abuse Treatment category.

SUBSTANCE ABUSE TREATMENT	FY2009	FY2008	FY2007
CSTAR Adolescent	1	1	1
CSTAR Women and Children	1	0	0
CSTAR General Adult	6	2	6
CSTAR Opioid	0	0	0
Primary Recovery Detoxification	1	3	1
Primary Recovery Treatment	33	35	46
Clinical SATOP (CIP, YCIP, SROP)	5	7	2
Other Substance Abuse Treatment	1	0	8

SUBSTANCE ABUSE TRAFFIC OFFENDER PROGRAM (SATOP)	FY2009	FY2008	FY2007
Offender Management Unit	33	33	32
- Adolescent Diversion Education Program	1	0	1
- Offender Education Program	11	13	14
- Weekend Intervention Program	11	9	15
<i>(See also Clinical SATOP under Substance Abuse Treatment Admissions at left)</i>			
OTHER SERVICES PROVIDED			
Co-Dependency	0	0	0
Compulsive Gambling	0	0	0
Recovery Supports	2	0	4

The demographic and clinical profile data below summarize individuals who were admitted to substance abuse treatment services, based on their first admission during the fiscal year. Individuals who were admitted only to non-clinical SATOP and/or non-substance abuse services are not included in the profile.

	FY2009	FY2008	FY2007		FY2009	FY2008	FY2007
GENDER				MARITAL / FAMILY STATUS			
Male	32	33	37	Never Married	21	22	30
Female	11	12	18	Married / Co-habiting	12	9	18
				Previously Married	10	14	6
AGE				PRIMARY DRUG PROBLEM			
Under 18	2	2	1	Alcohol	26	25	30
18 to 24	8	8	21	Marijuana / Hashish	12	15	12
25 to 29	5	9	7	Cocaine (Total)	2	0	2
30 to 34	5	7	7	- Crack	1	0	1
35 to 39	7	7	9	Stimulant (Total)	2	3	9
40 to 44	5	4	5	- Methamphetamine	2	3	9
45 to 54	11	6	5	Heroin	1	1	1
55 and Over	0	2	0	Analgesic Except Heroin	0	1	0
				- Non-Prescription Methadone	0	0	0
RACE / ETHNICITY				PCP, LSD, other Hallucinogen	0	0	0
Caucasian	42	43	52	Tranquilizer	0	0	0
African American	1	0	0	Inhalant	0	0	0
Native American / Alaskan	0	1	0	Sedative	0	0	0
Asian / Pacific Islander	0	0	1	Other Medication or Illicit Drug	0	0	0
Hispanic	0	1	2	Average Age of First Use of Drug	14.7	15.6	15.9
				INJECTION DRUG USE			
EDUCATION				Total Injection Users at Admission	2	4	6
Less than High School Diploma	17	13	18	- Daily Injection Use	0	0	0
High School Grad or G.E.D.	23	31	28	- Weekly Injection Use	1	1	1
A.A. Degree Or Some College	3	1	8	- Less than Weekly Injection Use	1	3	5
Bachelor Or Advanced Degree	0	0	0				
				TREATMENT REFERRAL SOURCE			
EMPLOYMENT				Self / Family / Friend	11	6	6
Employed	18	21	29	School	0	0	0
Unemployed	15	19	13	Mental Health Provider	0	0	2
Not in Labor Force	10	5	13	Health Care Provider	0	0	2
				Court / Criminal Justice	27	38	35
LIVING ARRANGEMENT				Other	5	1	10
Independent Living	41	33	48	SPECIAL POPULATIONS			
Dependent Living	2	5	4	Pregnant When Admitted to Any Episode	2	2	0
Homeless	0	0	0	Military Veteran	0	2	3
				Special Education Services Needed	1	2	3
LIFETIME DUI / DWI ARRESTS				Co-Occurring Psychological Problems	9	7	8
0	23	17	29	Co-Occurring Developmental Problems	1	1	
1 or 2	9	17	14				
3 or More	11	11	4				

DE KALB COUNTY

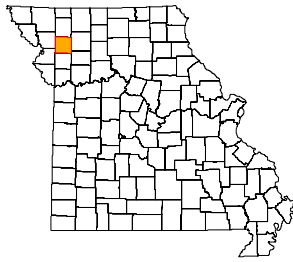

ADA REGION Northwest
ADA SERVICE AREA 1
FIPS COUNTY CODE 063
2008 POPULATION 12,181
2009 POPULATION 12,112

2008 POPULATION PROFILE BY AGE GROUP

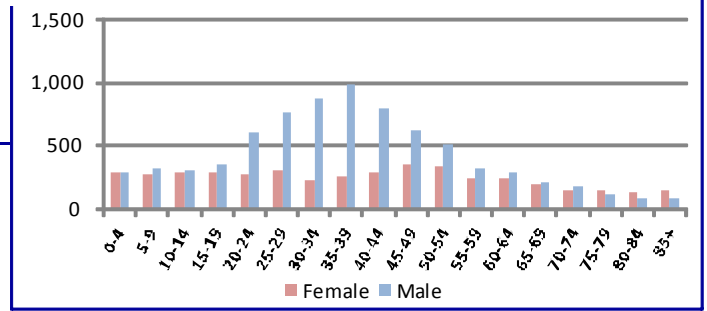

BIRTH FACTORS				HIV DISEASE RISK FACTORS			
	2008	2007	2006		2008	2007	2006
Resident Births--Total	90	124	111	New HIV/AIDS Cases--Total **	2	0	0
Pregnant Smoking Reported	24	20	35	Injection Drug Use + MSM ***	0	0	0
Pregnant Drinking Reported	0	1	0	Injection Drug Use, no MSM	0	0	0
HOSPITAL / EMERGENCY ROOM				DEATHS			
	2008	2007	2006		2008	2007	2006
Alcohol Related--Total	55	45	33	Resident Deaths--Total	117	121	130
Direct Hospitalizations	15	12	12	Alcohol Induced Deaths	1	1	0
Emergency Room Hospitalizations	16	16	8	Drug Induced Deaths	0	0	2
Emergency Room Outpatient	24	17	13	Smoking Induced Deaths	21	22	16
Drug Related--Total	22	39	27	JUVENILE COURT REFERRALS			
Direct Hospitalizations	5	11	13		2008	2007	2006
Emergency Room Hospitalizations	8	12	8	Law Violation Offenses--Total	33	29	30
Emergency Room Outpatient	9	16	6	Violent Offenses	6	11	9
TRAFFIC -- IMPAIRED DRIVER				Alcohol Offenses	2	2	2
	2008	2007	2006	Drug Offenses	4	0	2
Alcohol Involved Crashes--Total	10	11	12	Status Offenses--Total	14	9	14
Fatal Crashes	0	0	0	Truancy	4	7	2
Injury Crashes	4	7	8	Beyond Parental Control	6	0	2
Property Damage Crashes	6	4	4	Runaway / Absent From Home	2	1	2
Crash Fatalities	0	0	0	Injurious Behavior	1	1	5
Crash Injuries	4	10	13	Abuse/Neglect/Custody--Total	4	6	2
Drug Involved Crashes--Total	1	4	1	Abuse	0	1	1
Fatal Crashes	0	0	0	Neglect	4	5	1
Injury Crashes	0	1	0	Custody Disputes	0	0	0
Property Damage Crashes	1	3	1	Out-of-Home Placements--Total	3	6	5
Crash Fatalities	0	0	0	Parental Alcohol Use Related	0	0	0
Crash Injuries	0	1	0	Parental Drug Use Related	2	1	0
POLICE REPORTS				Parental Alcohol and Drug Use	0	0	1
	2008	2007	2006	Child Removed for Other Reason	1	5	4
DWI/DUI Arrests *	53	68	52	CRIMINAL JUSTICE			
Liquor Law Arrests	13	11	3		FY2009	FY2008	FY2007
Drug Arrests	51	42	29	Drug Court Participants	0	0	0
Methamphetamine Lab Incidents	0	0	0	Probation/Parole Openings--Total	90	87	96
Violent Offenses	17	14	35	Probation/Parole Openings--Drug	27	22	25
Property Offenses	103	98	61	Probation/Parole Openings--DWI	14	15	9
Domestic Violence Reports	39	32	20	Prison Admissions--Total	50	65	64
SCHOOL REPORTS				Prison Admissions--Drug	16	17	18
	2008-2009	2007-2008	2006-2007	Prison Admissions--DWI	9	11	8
Enrollment Grades 9-12	358	372	393	EMPLOYMENT			
Drop-outs	7	6	3		2009	2008	2007
Drop-out Rate	2.0%	1.6%	0.8%	Labor Force	5,241	5,211	5,327
Alcohol Discipline Incidents	0	0	2	Employed	4,747	4,893	5,055
Drug Discipline Incidents	0	0	0	Unemployed	494	318	272
Tobacco Discipline Incidents	0	0	0	Unemployment Rate	9.4%	6.1%	5.1%

* DWI/DUI data are revised from previous reports. Data in this report are based on DWI Tracking System (DWITS) managed by Missouri State Highway Patrol.
 ** Counts in this profile do not include individuals incarcerated in state prisons. HIV data have been updated from previous reports.
 *** MSM denotes men who have sex with men as a risk factor for HIV transmission.

DE KALB COUNTY

DIVISION OF ALCOHOL AND DRUG ABUSE -- TREATMENT ADMISSIONS DATA

Individuals admitted to Division of ADA substance abuse treatment services are counted below, once for each category of service they accessed during the fiscal year. Expansion of Department of Corrections Primary Recovery Treatment in FY2009 resulted in an increase in the Primary Recovery Treatment count and a decrease in the Other Substance Abuse Treatment category.

SUBSTANCE ABUSE TREATMENT	FY2009	FY2008	FY2007
CSTAR Adolescent	0	1	3
CSTAR Women and Children	1	0	0
CSTAR General Adult	2	3	0
CSTAR Opioid	0	0	0
Primary Recovery Detoxification	5	1	6
Primary Recovery Treatment	48	16	23
Clinical SATOP (CIP, YCIP, SROP)	8	4	1
Other Substance Abuse Treatment	1	7	2

SUBSTANCE ABUSE TRAFFIC OFFENDER PROGRAM (SATOP)	FY2009	FY2008	FY2007
Offender Management Unit	39	22	36
- Adolescent Diversion Education Program	1	2	2
- Offender Education Program	15	7	16
- Weekend Intervention Program	9	8	8
<i>(See also Clinical SATOP under Substance Abuse Treatment Admissions at left)</i>			
OTHER SERVICES PROVIDED			
Co-Dependency	0	0	0
Compulsive Gambling	0	0	0
Recovery Supports	3	0	4

The demographic and clinical profile data below summarize individuals who were admitted to substance abuse treatment services, based on their first admission during the fiscal year. Individuals who were admitted only to non-clinical SATOP and/or non-substance abuse services are not included in the profile.

	FY2009	FY2008	FY2007		FY2009	FY2008	FY2007
GENDER				MARITAL / FAMILY STATUS			
Male	37	22	26	Never Married	24	12	13
Female	18	7	9	Married / Co-habiting	10	7	11
				Previously Married	21	10	10
AGE				PRIMARY DRUG PROBLEM			
Under 18	0	1	3	Alcohol	31	15	12
18 to 24	10	3	6	Marijuana / Hashish	13	4	9
25 to 29	9	5	4	Cocaine (Total)	1	2	4
30 to 34	9	2	1	- Crack	1	1	2
35 to 39	4	6	2	Stimulant (Total)	7	4	5
40 to 44	9	5	9	- Methamphetamine	7	4	5
45 to 54	8	5	7	Heroin	0	1	0
55 and Over	6	2	3	Analgesic Except Heroin	3	1	3
				- Non-Prescription Methadone	0	0	0
RACE / ETHNICITY				PCP, LSD, other Hallucinogen	0	0	0
Caucasian	53	28	33	Tranquilizer	0	1	0
African American	0	0	0	Inhalant	0	0	0
Native American / Alaskan	0	0	1	Sedative	0	0	0
Asian / Pacific Islander	0	0	0	Other Medication or Illicit Drug	0	0	0
Hispanic	0	0	1	Average Age of First Use of Drug	16.6	17.9	18.5
				INJECTION DRUG USE			
EDUCATION				Total Injection Users at Admission	8	3	3
Less than High School Diploma	9	7	12	- Daily Injection Use	1	0	1
High School Grad or G.E.D.	33	16	15	- Weekly Injection Use	0	1	1
A.A. Degree Or Some College	13	5	4	- Less than Weekly Injection Use	7	2	1
Bachelor Or Advanced Degree	0	0	2				
				TREATMENT REFERRAL SOURCE			
EMPLOYMENT				Self / Family / Friend	9	4	8
Employed	19	11	15	School	0	0	0
Unemployed	25	14	9	Mental Health Provider	0	2	0
Not in Labor Force	11	3	11	Health Care Provider	1	0	0
				Court / Criminal Justice	40	19	24
LIVING ARRANGEMENT				Other	5	4	3
Independent Living	53	22	27	SPECIAL POPULATIONS			
Dependent Living	1	2	6	Pregnant When Admitted to Any Episode	0	0	0
Homeless	1	0	0	Military Veteran	4	1	2
				Special Education Services Needed	0	0	2
LIFETIME DUI / DWI ARRESTS				Co-Occurring Psychological Problems	17	9	3
0	28	12	14	Co-Occurring Developmental Problems	0	0	
1 or 2	11	7	9				
3 or More	16	9	8				

DENT COUNTY

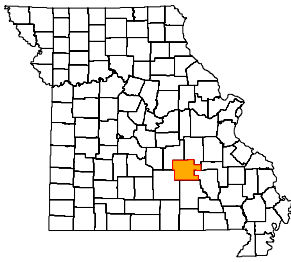

ADA REGION Southeast
ADA SERVICE AREA 17
FIPS COUNTY CODE 065
2008 POPULATION 15,079
2009 POPULATION 15,042

2008 POPULATION PROFILE BY AGE GROUP

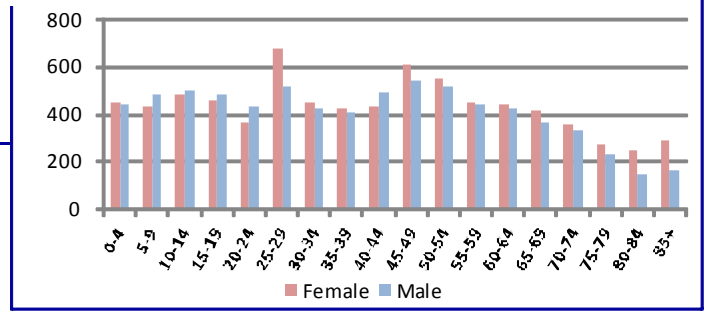

BIRTH FACTORS	2008	2007	2006
Resident Births--Total	173	173	185
Pregnant Smoking Reported	53	53	60
Pregnant Drinking Reported	0	1	0

HIV DISEASE RISK FACTORS	2008	2007	2006
New HIV/AIDS Cases--Total **	0	0	0
Injection Drug Use + MSM ***	0	0	0
Injection Drug Use, no MSM	0	0	0

HOSPITAL / EMERGENCY ROOM	2008	2007	2006
Alcohol Related--Total	120	171	141
Direct Hospitalizations	33	36	47
Emergency Room Hospitalizations	41	35	26
Emergency Room Outpatient	46	100	68
Drug Related--Total	127	155	136
Direct Hospitalizations	51	42	33
Emergency Room Hospitalizations	30	41	42
Emergency Room Outpatient	46	72	61

DEATHS	2008	2007	2006
Resident Deaths--Total	198	188	176
Alcohol Induced Deaths	2	1	0
Drug Induced Deaths	4	5	7
Smoking Induced Deaths	36	31	35

TRAFFIC -- IMPAIRED DRIVER	2008	2007	2006
Alcohol Involved Crashes--Total	21	27	31
Fatal Crashes	0	1	3
Injury Crashes	13	11	13
Property Damage Crashes	8	15	15
Crash Fatalities	0	1	3
Crash Injuries	21	15	22
Drug Involved Crashes--Total	6	4	2
Fatal Crashes	0	0	0
Injury Crashes	2	2	0
Property Damage Crashes	4	2	2
Crash Fatalities	0	0	0
Crash Injuries	3	3	0

JUVENILE COURT REFERRALS	2008	2007	2006
Law Violation Offenses--Total	75	111	113
Violent Offenses	27	19	18
Alcohol Offenses	4	7	6
Drug Offenses	3	9	15
Status Offenses--Total	28	32	68
Truancy	8	4	15
Beyond Parental Control	8	16	31
Runaway / Absent From Home	5	6	7
Injurious Behavior	3	3	4
Abuse/Neglect/Custody--Total	16	32	28
Abuse	6	9	20
Neglect	10	23	7
Custody Disputes	0	0	1
Out-of-Home Placements--Total	9	24	21
Parental Alcohol Use Related	1	0	0
Parental Drug Use Related	5	8	3
Parental Alcohol and Drug Use	0	1	0
Child Removed for Other Reason	3	15	18

POLICE REPORTS	2008	2007	2006
DWI/DUI Arrests *	121	109	123
Liquor Law Arrests	16	31	37
Drug Arrests	117	180	176
Methamphetamine Lab Incidents	1	1	2
Violent Offenses	33	31	49
Property Offenses	301	304	273
Domestic Violence Reports	46	43	27

CRIMINAL JUSTICE	FY2009	FY2008	FY2007
Drug Court Participants	21	15	6
Probation/Parole Openings--Total	127	114	129
Probation/Parole Openings--Drug	57	43	57
Probation/Parole Openings--DWI	9	6	7
Prison Admissions--Total	69	74	67
Prison Admissions--Drug	24	27	26
Prison Admissions--DWI	5	1	3

SCHOOL REPORTS	2008-2009	2007-2008	2006-2007
Enrollment Grades 9-12	657	644	642
Drop-outs	8	13	14
Drop-out Rate	1.2%	2.0%	2.2%
Alcohol Discipline Incidents	0	6	0
Drug Discipline Incidents	8	5	0
Tobacco Discipline Incidents	0	0	0

EMPLOYMENT	2009	2008	2007
Labor Force	6,757	6,660	6,636
Employed	6,101	6,147	6,191
Unemployed	656	513	445
Unemployment Rate	9.7%	7.7%	6.7%

* DWI/DUI data are revised from previous reports. Data in this report are based on DWI Tracking System (DWITS) managed by Missouri State Highway Patrol.
 ** Counts in this profile do not include individuals incarcerated in state prisons. HIV data have been updated from previous reports.
 *** MSM denotes men who have sex with men as a risk factor for HIV transmission.

DIVISION OF ALCOHOL AND DRUG ABUSE -- TREATMENT ADMISSIONS DATA

Individuals admitted to Division of ADA substance abuse treatment services are counted below, once for each category of service they accessed during the fiscal year. Expansion of Department of Corrections Primary Recovery Treatment in FY2009 resulted in an increase in the Primary Recovery Treatment count and a decrease in the Other Substance Abuse Treatment category.

SUBSTANCE ABUSE TREATMENT	FY2009	FY2008	FY2007
CSTAR Adolescent	10	3	3
CSTAR Women and Children	9	7	1
CSTAR General Adult	55	50	44
CSTAR Opioid	0	0	0
Primary Recovery Detoxification	16	11	16
Primary Recovery Treatment	130	117	138
Clinical SATOP (CIP, YCIP, SROP)	18	12	18
Other Substance Abuse Treatment	0	4	11

SUBSTANCE ABUSE TRAFFIC OFFENDER PROGRAM (SATOP)	FY2009	FY2008	FY2007
Offender Management Unit	86	57	87
- Adolescent Diversion Education Program	0	1	0
- Offender Education Program	29	14	38
- Weekend Intervention Program	17	16	14
<i>(See also Clinical SATOP under Substance Abuse Treatment Admissions at left)</i>			
OTHER SERVICES PROVIDED			
Co-Dependency	1	0	1
Compulsive Gambling	0	0	0
Recovery Supports	5	11	22

The demographic and clinical profile data below summarize individuals who were admitted to substance abuse treatment services, based on their first admission during the fiscal year. Individuals who were admitted only to non-clinical SATOP and/or non-substance abuse services are not included in the profile.

	FY2009	FY2008	FY2007		FY2009	FY2008	FY2007
GENDER				MARITAL / FAMILY STATUS			
Male	149	134	142	Never Married	88	71	75
Female	51	38	52	Married / Co-habiting	66	58	72
				Previously Married	46	43	47
AGE				PRIMARY DRUG PROBLEM			
Under 18	12	6	3	Alcohol	91	83	86
18 to 24	48	35	51	Marijuana / Hashish	62	48	55
25 to 29	43	31	42	Cocaine (Total)	6	2	5
30 to 34	19	25	24	- Crack	2	1	3
35 to 39	15	21	23	Stimulant (Total)	13	15	31
40 to 44	23	21	19	- Methamphetamine	13	15	30
45 to 54	29	29	28	Heroin	2	4	6
55 and Over	11	4	4	Analgesic Except Heroin	24	18	9
				- Non-Prescription Methadone	0	2	0
RACE / ETHNICITY				PCP, LSD, other Hallucinogen	0	0	0
Caucasian	191	165	188	Tranquilizer	1	1	1
African American	0	2	2	Inhalant	0	0	1
Native American / Alaskan	0	0	0	Sedative	0	0	0
Asian / Pacific Islander	0	0	0	Other Medication or Illicit Drug	1	1	0
Hispanic	6	3	4	Average Age of First Use of Drug	17.1	17.7	17.4
				INJECTION DRUG USE			
EDUCATION				Total Injection Users at Admission	30	21	25
Less than High School Diploma	84	70	80	- Daily Injection Use	2	2	2
High School Grad or G.E.D.	95	84	94	- Weekly Injection Use	7	1	2
A.A. Degree Or Some College	21	17	19	- Less than Weekly Injection Use	21	18	21
Bachelor Or Advanced Degree	0	1	1				
				TREATMENT REFERRAL SOURCE			
EMPLOYMENT				Self / Family / Friend	48	41	43
Employed	64	58	77	School	0	0	0
Unemployed	94	71	73	Mental Health Provider	2	2	1
Not in Labor Force	42	43	44	Health Care Provider	4	2	4
				Court / Criminal Justice	130	116	134
LIVING ARRANGEMENT				Other	16	11	12
Independent Living	175	157	179	SPECIAL POPULATIONS			
Dependent Living	14	8	6	Pregnant When Admitted to Any Episode	2	2	3
Homeless	8	6	5	Military Veteran	13	13	9
				Special Education Services Needed	22	24	18
LIFETIME DUI / DWI ARRESTS				Co-Occurring Psychological Problems	65	55	52
0	117	95	99	Co-Occurring Developmental Problems	18	21	
1 or 2	44	39	54				
3 or More	39	38	26				

DOUGLAS COUNTY

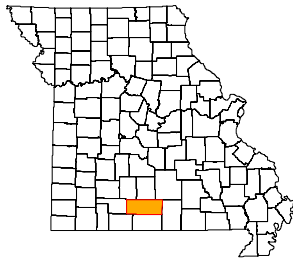

ADA REGION Southeast
ADA SERVICE AREA 18
FIPS COUNTY CODE 067
2008 POPULATION 13,584
2009 POPULATION 13,608

2008 POPULATION PROFILE BY AGE GROUP

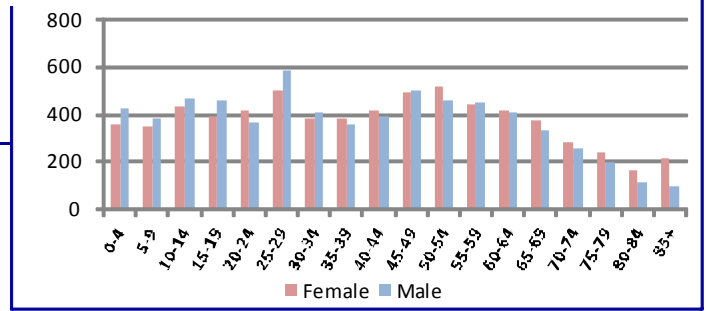

BIRTH FACTORS				HIV DISEASE RISK FACTORS			
	2008	2007	2006		2008	2007	2006
Resident Births--Total	183	142	165	New HIV/AIDS Cases--Total **	2	1	1
Pregnant Smoking Reported	47	36	51	Injection Drug Use + MSM ***	0	1	0
Pregnant Drinking Reported	1	1	0	Injection Drug Use, no MSM	1	0	0
HOSPITAL / EMERGENCY ROOM				DEATHS			
	2008	2007	2006		2008	2007	2006
Alcohol Related--Total	78	86	65	Resident Deaths--Total	131	146	161
Direct Hospitalizations	9	8	6	Alcohol Induced Deaths	0	0	0
Emergency Room Hospitalizations	40	43	32	Drug Induced Deaths	2	0	0
Emergency Room Outpatient	29	35	27	Smoking Induced Deaths	28	31	32
Drug Related--Total	57	56	56	JUVENILE COURT REFERRALS			
Direct Hospitalizations	13	22	18		2008	2007	2006
Emergency Room Hospitalizations	25	16	26	Law Violation Offenses--Total	51	55	52
Emergency Room Outpatient	19	18	12	Violent Offenses	6	17	15
TRAFFIC -- IMPAIRED DRIVER				Alcohol Offenses	4	4	4
	2008	2007	2006	Drug Offenses	3	9	3
Alcohol Involved Crashes--Total	18	24	32	Status Offenses--Total	19	36	10
Fatal Crashes	0	2	2	Truancy	10	12	2
Injury Crashes	10	14	19	Beyond Parental Control	6	19	7
Property Damage Crashes	8	8	11	Runaway / Absent From Home	1	2	1
Crash Fatalities	0	2	2	Injurious Behavior	2	2	0
Crash Injuries	12	24	30	Abuse/Neglect/Custody--Total	10	11	9
Drug Involved Crashes--Total	7	4	1	Abuse	0	6	0
Fatal Crashes	0	0	1	Neglect	8	5	5
Injury Crashes	3	2	0	Custody Disputes	2	0	4
Property Damage Crashes	4	2	0	Out-of-Home Placements--Total	7	7	16
Crash Fatalities	0	0	1	Parental Alcohol Use Related	1	0	4
Crash Injuries	3	4	2	Parental Drug Use Related	3	1	3
POLICE REPORTS				Parental Alcohol and Drug Use	0	0	0
	2008	2007	2006	Child Removed for Other Reason	3	6	9
DWI/DUI Arrests *	70	104	89	CRIMINAL JUSTICE			
Liquor Law Arrests	29	86	55		FY2009	FY2008	FY2007
Drug Arrests	45	109	35	Drug Court Participants	33	30	27
Methamphetamine Lab Incidents	5	5	0	Probation/Parole Openings--Total	62	59	46
Violent Offenses	58	62	57	Probation/Parole Openings--Drug	24	13	15
Property Offenses	313	208	251	Probation/Parole Openings--DWI	4	5	4
Domestic Violence Reports	63	31	31	Prison Admissions--Total	43	23	21
SCHOOL REPORTS				Prison Admissions--Drug	8	3	4
	2008-2009	2007-2008	2006-2007	Prison Admissions--DWI	5	0	0
Enrollment Grades 9-12	483	531	526	EMPLOYMENT			
Drop-outs	6	9	7		2009	2008	2007
Drop-out Rate	1.2%	1.7%	1.3%	Labor Force	6,437	13,956	5,860
Alcohol Discipline Incidents	2	3	5	Employed	5,837	12,833	5,512
Drug Discipline Incidents	8	8	0	Unemployed	600	1,123	348
Tobacco Discipline Incidents	0	0	1	Unemployment Rate	9.3%	8.0%	5.9%

* DWI/DUI data are revised from previous reports. Data in this report are based on DWI Tracking System (DWITS) managed by Missouri State Highway Patrol.

** Counts in this profile do not include individuals incarcerated in state prisons. HIV data have been updated from previous reports.

*** MSM denotes men who have sex with men as a risk factor for HIV transmission.

DOUGLAS COUNTY

DIVISION OF ALCOHOL AND DRUG ABUSE -- TREATMENT ADMISSIONS DATA

Individuals admitted to Division of ADA substance abuse treatment services are counted below, once for each category of service they accessed during the fiscal year. Expansion of Department of Corrections Primary Recovery Treatment in FY2009 resulted in an increase in the Primary Recovery Treatment count and a decrease in the Other Substance Abuse Treatment category.

SUBSTANCE ABUSE TREATMENT	FY2009	FY2008	FY2007
CSTAR Adolescent	5	1	2
CSTAR Women and Children	7	2	7
CSTAR General Adult	5	6	4
CSTAR Opioid	0	0	0
Primary Recovery Detoxification	9	9	12
Primary Recovery Treatment	33	11	42
Clinical SATOP (CIP, YCIP, SROP)	4	2	5
Other Substance Abuse Treatment	0	1	1

SUBSTANCE ABUSE TRAFFIC OFFENDER PROGRAM (SATOP)	FY2009	FY2008	FY2007
Offender Management Unit	56	43	55
- Adolescent Diversion Education Program	2	0	2
- Offender Education Program	21	16	26
- Weekend Intervention Program	17	16	17
<i>(See also Clinical SATOP under Substance Abuse Treatment Admissions at left)</i>			
OTHER SERVICES PROVIDED			
Co-Dependency	2	0	0
Compulsive Gambling	0	0	0
Recovery Supports	2	3	2

The demographic and clinical profile data below summarize individuals who were admitted to substance abuse treatment services, based on their first admission during the fiscal year. Individuals who were admitted only to non-clinical SATOP and/or non-substance abuse services are not included in the profile.

	FY2009	FY2008	FY2007		FY2009	FY2008	FY2007
GENDER				MARITAL / FAMILY STATUS			
Male	31	22	41	Never Married	22	10	28
Female	19	4	20	Married / Co-habiting	20	10	22
				Previously Married	8	6	11
AGE				PRIMARY DRUG PROBLEM			
Under 18	5	1	2	Alcohol	23	13	23
18 to 24	10	6	18	Marijuana / Hashish	14	7	14
25 to 29	11	8	10	Cocaine (Total)	0	1	1
30 to 34	7	3	9	- Crack	0	1	0
35 to 39	6	1	6	Stimulant (Total)	9	4	16
40 to 44	5	1	7	- Methamphetamine	9	4	15
45 to 54	6	4	8	Heroin	0	1	0
55 and Over	0	2	1	Analgesic Except Heroin	3	0	6
				- Non-Prescription Methadone	0	0	0
RACE / ETHNICITY				PCP, LSD, other Hallucinogen	0	0	0
Caucasian	49	26	61	Tranquilizer	0	0	0
African American	0	0	0	Inhalant	1	0	0
Native American / Alaskan	0	0	0	Sedative	0	0	0
Asian / Pacific Islander	0	0	0	Other Medication or Illicit Drug	0	0	0
Hispanic	0	0	0	Average Age of First Use of Drug	16.0	14.3	16.7
				INJECTION DRUG USE			
EDUCATION				Total Injection Users at Admission	8	6	7
Less than High School Diploma	18	15	24	- Daily Injection Use	1	0	0
High School Grad or G.E.D.	24	9	28	- Weekly Injection Use	2	0	0
A.A. Degree Or Some College	7	2	7	- Less than Weekly Injection Use	5	6	7
Bachelor Or Advanced Degree	1	0	0				
				TREATMENT REFERRAL SOURCE			
EMPLOYMENT				Self / Family / Friend	5	9	14
Employed	7	3	16	School	0	0	0
Unemployed	24	14	24	Mental Health Provider	0	2	1
Not in Labor Force	19	9	21	Health Care Provider	3	0	2
				Court / Criminal Justice	36	11	37
LIVING ARRANGEMENT				Other	6	4	7
Independent Living	44	25	54	SPECIAL POPULATIONS			
Dependent Living	5	1	2	Pregnant When Admitted to Any Episode	0	0	0
Homeless	1	0	1	Military Veteran	1	3	2
				Special Education Services Needed	4	2	7
LIFETIME DUI / DWI ARRESTS				Co-Occurring Psychological Problems	20	8	13
0	31	13	27	Co-Occurring Developmental Problems	0	0	
1 or 2	11	9	14				
3 or More	8	4	6				

DUNKLIN COUNTY

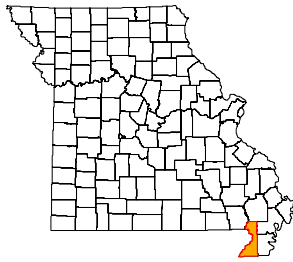

ADA REGION Southeast
ADA SERVICE AREA 20
FIPS COUNTY CODE 069
2008 POPULATION 31,326
2009 POPULATION 31,039

2008 POPULATION PROFILE BY AGE GROUP

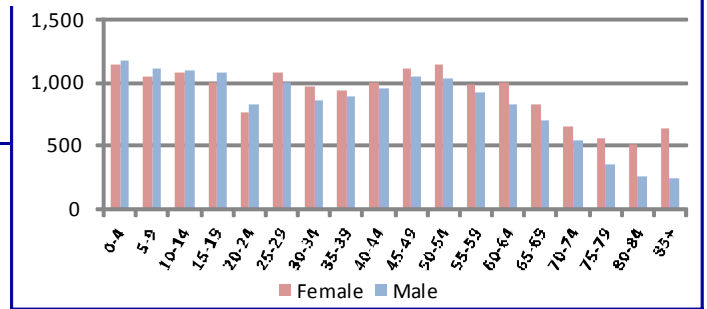

BIRTH FACTORS	2008	2007	2006
Resident Births--Total	482	516	478
Pregnant Smoking Reported	141	141	148
Pregnant Drinking Reported	2	2	1

HIV DISEASE RISK FACTORS	2008	2007	2006
New HIV/AIDS Cases--Total **	0	2	0
Injection Drug Use + MSM ***	0	0	0
Injection Drug Use, no MSM	0	0	0

HOSPITAL / EMERGENCY ROOM	2008	2007	2006
Alcohol Related--Total	342	372	390
Direct Hospitalizations	77	64	91
Emergency Room Hospitalizations	140	157	154
Emergency Room Outpatient	125	151	145
Drug Related--Total	326	419	396
Direct Hospitalizations	102	64	80
Emergency Room Hospitalizations	120	185	179
Emergency Room Outpatient	104	170	137

DEATHS	2008	2007	2006
Resident Deaths--Total	443	419	439
Alcohol Induced Deaths	1	0	0
Drug Induced Deaths	5	6	4
Smoking Induced Deaths	74	87	81

TRAFFIC -- IMPAIRED DRIVER	2008	2007	2006
Alcohol Involved Crashes--Total	30	43	40
Fatal Crashes	2	3	2
Injury Crashes	17	23	22
Property Damage Crashes	11	17	16
Crash Fatalities	2	3	2
Crash Injuries	24	39	40
Drug Involved Crashes--Total	11	19	10
Fatal Crashes	0	1	0
Injury Crashes	4	14	5
Property Damage Crashes	7	4	5
Crash Fatalities	0	1	0
Crash Injuries	6	32	7

JUVENILE COURT REFERRALS	2008	2007	2006
Law Violation Offenses--Total	262	241	211
Violent Offenses	46	41	51
Alcohol Offenses	14	14	8
Drug Offenses	13	16	8
Status Offenses--Total	99	80	60
Truancy	21	16	14
Beyond Parental Control	47	39	26
Runaway / Absent From Home	13	9	3
Injurious Behavior	14	11	9
Abuse/Neglect/Custody--Total	876	631	410
Abuse	274	253	78
Neglect	602	359	317
Custody Disputes	0	19	15
Out-of-Home Placements--Total	60	88	123
Parental Alcohol Use Related	1	2	3
Parental Drug Use Related	33	44	60
Parental Alcohol and Drug Use	0	0	4
Child Removed for Other Reason	26	42	56

POLICE REPORTS	2008	2007	2006
DWI/DUI Arrests *	407	383	451
Liquor Law Arrests	135	150	82
Drug Arrests	210	313	530
Methamphetamine Lab Incidents	10	6	11
Violent Offenses	90	69	73
Property Offenses	1,115	1,106	1,094
Domestic Violence Reports	64	76	60

CRIMINAL JUSTICE	FY2009	FY2008	FY2007
Drug Court Participants	59	50	51
Probation/Parole Openings--Total	473	476	407
Probation/Parole Openings--Drug	108	118	115
Probation/Parole Openings--DWI	41	38	51
Prison Admissions--Total	287	298	290
Prison Admissions--Drug	57	69	76
Prison Admissions--DWI	26	30	30

SCHOOL REPORTS	2008-2009	2007-2008	2006-2007
Enrollment Grades 9-12	1,543	1,560	1,642
Drop-outs	97	90	79
Drop-out Rate	6.3%	5.8%	4.8%
Alcohol Discipline Incidents	0	2	1
Drug Discipline Incidents	11	10	11
Tobacco Discipline Incidents	1	0	1

EMPLOYMENT	2009	2008	2007
Labor Force	14,780	13,956	14,209
Employed	13,163	12,833	13,071
Unemployed	1,617	1,123	1,138
Unemployment Rate	10.9%	8.0%	8.0%

* DWI/DUI data are revised from previous reports. Data in this report are based on DWI Tracking System (DWITS) managed by Missouri State Highway Patrol.
 ** Counts in this profile do not include individuals incarcerated in state prisons. HIV data have been updated from previous reports.
 *** MSM denotes men who have sex with men as a risk factor for HIV transmission.

DUNKLIN COUNTY

DIVISION OF ALCOHOL AND DRUG ABUSE -- TREATMENT ADMISSIONS DATA

Individuals admitted to Division of ADA substance abuse treatment services are counted below, once for each category of service they accessed during the fiscal year. Expansion of Department of Corrections Primary Recovery Treatment in FY2009 resulted in an increase in the Primary Recovery Treatment count and a decrease in the Other Substance Abuse Treatment category.

SUBSTANCE ABUSE TREATMENT	FY2009	FY2008	FY2007
CSTAR Adolescent	30	33	44
CSTAR Women and Children	57	60	78
CSTAR General Adult	68	53	70
CSTAR Opioid	0	0	0
Primary Recovery Detoxification	33	34	47
Primary Recovery Treatment	312	137	141
Clinical SATOP (CIP, YCIP, SROP)	3	25	13
Other Substance Abuse Treatment	46	178	160

SUBSTANCE ABUSE TRAFFIC OFFENDER PROGRAM (SATOP)	FY2009	FY2008	FY2007
Offender Management Unit	186	171	211
- Adolescent Diversion Education Program	0	10	15
- Offender Education Program	101	70	104
- Weekend Intervention Program	53	29	45
<i>(See also Clinical SATOP under Substance Abuse Treatment Admissions at left)</i>			
OTHER SERVICES PROVIDED			
Co-Dependency	0	1	0
Compulsive Gambling	1	1	1
Recovery Supports	4	36	94

The demographic and clinical profile data below summarize individuals who were admitted to substance abuse treatment services, based on their first admission during the fiscal year. Individuals who were admitted only to non-clinical SATOP and/or non-substance abuse services are not included in the profile.

	FY2009	FY2008	FY2007		FY2009	FY2008	FY2007
GENDER				MARITAL / FAMILY STATUS			
Male	312	301	288	Never Married	223	207	215
Female	137	126	152	Married / Co-habiting	125	120	124
				Previously Married	101	99	101
AGE				PRIMARY DRUG PROBLEM			
Under 18	32	34	49	Alcohol	158	149	131
18 to 24	106	86	94	Marijuana / Hashish	181	172	158
25 to 29	92	81	70	Cocaine (Total)	37	51	76
30 to 34	66	61	67	- Crack	30	30	59
35 to 39	47	49	59	Stimulant (Total)	31	18	43
40 to 44	42	54	38	- Methamphetamine	30	18	43
45 to 54	54	47	52	Heroin	6	3	2
55 and Over	10	15	11	Analgesic Except Heroin	25	22	13
				- Non-Prescription Methadone	0	1	0
RACE / ETHNICITY				PCP, LSD, other Hallucinogen	1	0	1
Caucasian	345	336	344	Tranquilizer	8	11	11
African American	96	78	84	Inhalant	1	0	3
Native American / Alaskan	0	1	1	Sedative	1	0	1
Asian / Pacific Islander	1	0	0	Other Medication or Illicit Drug	0	1	0
Hispanic	3	8	9	Average Age of First Use of Drug	17.0	17.5	17.9
				INJECTION DRUG USE			
EDUCATION				Total Injection Users at Admission	47	37	38
Less than High School Diploma	212	208	236	- Daily Injection Use	5	5	6
High School Grad or G.E.D.	203	174	160	- Weekly Injection Use	10	5	6
A.A. Degree Or Some College	31	42	36	- Less than Weekly Injection Use	32	27	26
Bachelor Or Advanced Degree	3	3	6				
				TREATMENT REFERRAL SOURCE			
EMPLOYMENT				Self / Family / Friend	49	49	60
Employed	125	115	111	School	0	2	1
Unemployed	184	175	172	Mental Health Provider	6	7	20
Not in Labor Force	140	137	157	Health Care Provider	2	5	18
				Court / Criminal Justice	345	318	281
LIVING ARRANGEMENT				Other	47	46	58
Independent Living	354	349	344	SPECIAL POPULATIONS			
Dependent Living	65	50	75	Pregnant When Admitted to Any Episode	4	2	6
Homeless	9	6	6	Military Veteran	11	11	18
				Special Education Services Needed	50	30	37
LIFETIME DUI / DWI ARRESTS				Co-Occurring Psychological Problems	67	87	118
0	283	247	268	Co-Occurring Developmental Problems	5	4	
1 or 2	97	108	71				
3 or More	69	72	28				

FRANKLIN COUNTY

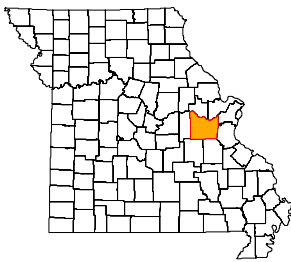

ADA REGION Eastern
ADA SERVICE AREA 16
FIPS COUNTY CODE 071
2008 POPULATION 100,867
2009 POPULATION 101,263

2008 POPULATION PROFILE BY AGE GROUP

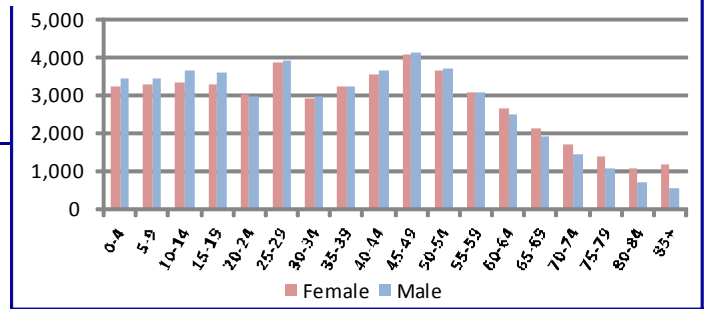

BIRTH FACTORS	2008	2007	2006
Resident Births--Total	1,368	1,335	1,343
Pregnant Smoking Reported	300	270	304
Pregnant Drinking Reported	5	1	6

HIV DISEASE RISK FACTORS	2008	2007	2006
New HIV/AIDS Cases--Total **	2	4	2
Injection Drug Use + MSM ***	0	0	0
Injection Drug Use, no MSM	0	1	0

HOSPITAL / EMERGENCY ROOM	2008	2007	2006
Alcohol Related--Total	866	919	820
Direct Hospitalizations	235	241	266
Emergency Room Hospitalizations	229	247	226
Emergency Room Outpatient	402	431	328
Drug Related--Total	788	785	566
Direct Hospitalizations	231	238	162
Emergency Room Hospitalizations	183	162	117
Emergency Room Outpatient	374	385	287

DEATHS	2008	2007	2006
Resident Deaths--Total	1,024	896	927
Alcohol Induced Deaths	7	5	11
Drug Induced Deaths	21	14	14
Smoking Induced Deaths	190	164	178

TRAFFIC -- IMPAIRED DRIVER	2008	2007	2006
Alcohol Involved Crashes--Total	161	189	192
Fatal Crashes	6	13	9
Injury Crashes	77	88	88
Property Damage Crashes	78	88	95
Crash Fatalities	6	14	11
Crash Injuries	93	114	128
Drug Involved Crashes--Total	31	33	9
Fatal Crashes	2	1	0
Injury Crashes	13	16	3
Property Damage Crashes	16	16	6
Crash Fatalities	3	1	0
Crash Injuries	14	25	4

JUVENILE COURT REFERRALS	2008	2007	2006
Law Violation Offenses--Total	609	591	550
Violent Offenses	108	137	151
Alcohol Offenses	49	42	53
Drug Offenses	62	59	51
Status Offenses--Total	184	253	237
Truancy	39	149	139
Beyond Parental Control	33	31	38
Runaway / Absent From Home	46	44	40
Injurious Behavior	43	21	13
Abuse/Neglect/Custody--Total	65	53	59
Abuse	23	6	4
Neglect	42	47	55
Custody Disputes	0	0	0
Out-of-Home Placements--Total	69	65	100
Parental Alcohol Use Related	0	0	4
Parental Drug Use Related	30	39	60
Parental Alcohol and Drug Use	0	5	10
Child Removed for Other Reason	39	21	26

POLICE REPORTS	2008	2007	2006
DWI/DUI Arrests *	626	633	633
Liquor Law Arrests	161	125	127
Drug Arrests	414	443	503
Methamphetamine Lab Incidents	70	50	69
Violent Offenses	269	232	186
Property Offenses	2,474	2,485	2,137
Domestic Violence Reports	454	517	526

CRIMINAL JUSTICE	FY2009	FY2008	FY2007
Drug Court Participants	98	69	79
Probation/Parole Openings--Total	557	550	505
Probation/Parole Openings--Drug	164	174	184
Probation/Parole Openings--DWI	39	37	26
Prison Admissions--Total	173	215	217
Prison Admissions--Drug	45	69	62
Prison Admissions--DWI	17	22	15

SCHOOL REPORTS	2008-2009	2007-2008	2006-2007
Enrollment Grades 9-12	5,388	5,330	5,408
Drop-outs	159	192	194
Drop-out Rate	3.0%	3.6%	3.6%
Alcohol Discipline Incidents	6	8	7
Drug Discipline Incidents	54	34	63
Tobacco Discipline Incidents	2	0	4

EMPLOYMENT	2009	2008	2007
Labor Force	53,675	52,452	52,560
Employed	47,196	48,543	49,666
Unemployed	6,479	3,909	2,894
Unemployment Rate	12.1%	7.5%	5.5%

* DWI/DUI data are revised from previous reports. Data in this report are based on DWI Tracking System (DWITS) managed by Missouri State Highway Patrol.
 ** Counts in this profile do not include individuals incarcerated in state prisons. HIV data have been updated from previous reports.
 *** MSM denotes men who have sex with men as a risk factor for HIV transmission.

FRANKLIN COUNTY

DIVISION OF ALCOHOL AND DRUG ABUSE -- TREATMENT ADMISSIONS DATA

Individuals admitted to Division of ADA substance abuse treatment services are counted below, once for each category of service they accessed during the fiscal year. Expansion of Department of Corrections Primary Recovery Treatment in FY2009 resulted in an increase in the Primary Recovery Treatment count and a decrease in the Other Substance Abuse Treatment category.

SUBSTANCE ABUSE TREATMENT	FY2009	FY2008	FY2007
CSTAR Adolescent	37	32	51
CSTAR Women and Children	37	27	43
CSTAR General Adult	22	17	26
CSTAR Opioid	2	3	3
Primary Recovery Detoxification	42	34	21
Primary Recovery Treatment	188	153	217
Clinical SATOP (CIP, YCIP, SROP)	98	87	95
Other Substance Abuse Treatment	30	44	40

SUBSTANCE ABUSE TRAFFIC OFFENDER PROGRAM (SATOP)	FY2009	FY2008	FY2007
Offender Management Unit	587	403	569
- Adolescent Diversion Education Program	10	9	21
- Offender Education Program	279	171	276
- Weekend Intervention Program	110	99	124
<i>(See also Clinical SATOP under Substance Abuse Treatment Admissions at left)</i>			
OTHER SERVICES PROVIDED			
Co-Dependency	8	6	4
Compulsive Gambling	2	1	1
Recovery Supports	35	23	33

The demographic and clinical profile data below summarize individuals who were admitted to substance abuse treatment services, based on their first admission during the fiscal year. Individuals who were admitted only to non-clinical SATOP and/or non-substance abuse services are not included in the profile.

	FY2009	FY2008	FY2007		FY2009	FY2008	FY2007
GENDER				MARITAL / FAMILY STATUS			
Male	300	250	308	Never Married	252	189	265
Female	99	92	129	Married / Co-habiting	84	83	104
				Previously Married	63	69	66
AGE				PRIMARY DRUG PROBLEM			
Under 18	37	33	52	Alcohol	185	158	202
18 to 24	105	67	97	Marijuana / Hashish	81	80	111
25 to 29	64	62	83	Cocaine (Total)	9	22	21
30 to 34	54	42	57	- Crack	5	18	11
35 to 39	41	40	50	Stimulant (Total)	62	41	63
40 to 44	36	38	31	- Methamphetamine	60	39	60
45 to 54	55	48	54	Heroin	35	21	22
55 and Over	7	12	13	Analgesic Except Heroin	14	16	11
				- Non-Prescription Methadone	0	0	0
RACE / ETHNICITY				PCP, LSD, other Hallucinogen	1	0	1
Caucasian	383	328	417	Tranquilizer	7	2	1
African American	5	7	7	Inhalant	2	0	0
Native American / Alaskan	0	0	1	Sedative	1	0	0
Asian / Pacific Islander	0	0	0	Other Medication or Illicit Drug	2	1	1
Hispanic	7	5	6	Average Age of First Use of Drug	16.4	16.8	16.9
				INJECTION DRUG USE			
EDUCATION				Total Injection Users at Admission	63	48	52
Less than High School Diploma	164	145	197	- Daily Injection Use	20	10	7
High School Grad or G.E.D.	184	142	165	- Weekly Injection Use	20	10	12
A.A. Degree Or Some College	45	51	60	- Less than Weekly Injection Use	23	28	33
Bachelor Or Advanced Degree	6	4	9				
				TREATMENT REFERRAL SOURCE			
EMPLOYMENT				Self / Family / Friend	111	67	83
Employed	110	122	168	School	1	0	0
Unemployed	158	110	103	Mental Health Provider	7	8	10
Not in Labor Force	131	110	166	Health Care Provider	14	10	12
				Court / Criminal Justice	237	221	260
LIVING ARRANGEMENT				Other	29	36	71
Independent Living	293	258	331	SPECIAL POPULATIONS			
Dependent Living	80	66	78	Pregnant When Admitted to Any Episode	6	4	5
Homeless	15	12	9	Military Veteran	15	6	14
				Special Education Services Needed	24	27	17
LIFETIME DUI / DWI ARRESTS				Co-Occurring Psychological Problems	95	91	94
0	192	163	215	Co-Occurring Developmental Problems	7	10	
1 or 2	111	108	105				
3 or More	96	71	85				

GASCONADE COUNTY

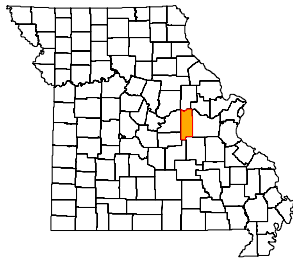

ADA REGION Southeast
ADA SERVICE AREA 17
FIPS COUNTY CODE 073
2008 POPULATION 15,253
2009 POPULATION 15,096

2008 POPULATION PROFILE BY AGE GROUP

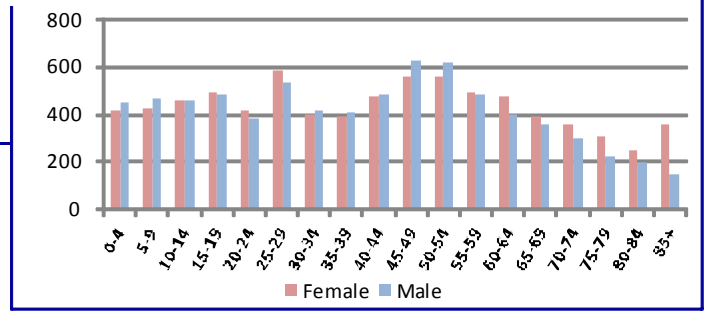

BIRTH FACTORS	2008	2007	2006
Resident Births--Total	181	166	185
Pregnant Smoking Reported	43	43	39
Pregnant Drinking Reported	1	2	0

HIV DISEASE RISK FACTORS	2008	2007	2006
New HIV/AIDS Cases--Total **	0	0	0
Injection Drug Use + MSM ***	0	0	0
Injection Drug Use, no MSM	0	0	0

HOSPITAL / EMERGENCY ROOM	2008	2007	2006
Alcohol Related--Total	99	115	135
Direct Hospitalizations	38	23	36
Emergency Room Hospitalizations	24	38	48
Emergency Room Outpatient	37	54	51
Drug Related--Total	75	68	66
Direct Hospitalizations	23	19	23
Emergency Room Hospitalizations	22	21	21
Emergency Room Outpatient	30	28	22

DEATHS	2008	2007	2006
Resident Deaths--Total	181	212	196
Alcohol Induced Deaths	0	1	3
Drug Induced Deaths	3	1	1
Smoking Induced Deaths	29	36	30

TRAFFIC -- IMPAIRED DRIVER	2008	2007	2006
Alcohol Involved Crashes--Total	17	20	24
Fatal Crashes	2	2	0
Injury Crashes	6	9	8
Property Damage Crashes	9	9	16
Crash Fatalities	3	2	0
Crash Injuries	7	12	16
Drug Involved Crashes--Total	1	1	2
Fatal Crashes	0	0	0
Injury Crashes	1	1	2
Property Damage Crashes	0	0	0
Crash Fatalities	0	0	0
Crash Injuries	2	1	2

JUVENILE COURT REFERRALS	2008	2007	2006
Law Violation Offenses--Total	141	132	143
Violent Offenses	47	45	66
Alcohol Offenses	8	13	7
Drug Offenses	10	11	13
Status Offenses--Total	49	19	22
Truancy	0	0	14
Beyond Parental Control	2	2	4
Runaway / Absent From Home	5	0	0
Injurious Behavior	42	17	3
Abuse/Neglect/Custody--Total	6	6	19
Abuse	0	0	4
Neglect	6	6	15
Custody Disputes	0	0	0
Out-of-Home Placements--Total	6	5	28
Parental Alcohol Use Related	3	0	0
Parental Drug Use Related	0	4	7
Parental Alcohol and Drug Use	0	0	2
Child Removed for Other Reason	3	1	19

POLICE REPORTS	2008	2007	2006
DWI/DUI Arrests *	87	85	99
Liquor Law Arrests	59	21	26
Drug Arrests	27	36	60
Methamphetamine Lab Incidents	16	6	5
Violent Offenses	18	24	58
Property Offenses	364	343	327
Domestic Violence Reports	34	34	31

CRIMINAL JUSTICE	FY2009	FY2008	FY2007
Drug Court Participants	0	4	3
Probation/Parole Openings--Total	69	77	82
Probation/Parole Openings--Drug	30	28	28
Probation/Parole Openings--DWI	6	10	4
Prison Admissions--Total	33	43	42
Prison Admissions--Drug	11	13	12
Prison Admissions--DWI	3	8	6

SCHOOL REPORTS	2008-2009	2007-2008	2006-2007
Enrollment Grades 9-12	1,070	1,102	1,100
Drop-outs	23	31	37
Drop-out Rate	2.1%	2.8%	3.4%
Alcohol Discipline Incidents	5	23	14
Drug Discipline Incidents	3	1	8
Tobacco Discipline Incidents	0	0	0

EMPLOYMENT	2009	2008	2007
Labor Force	8,029	7,786	8,073
Employed	7,100	7,188	7,626
Unemployed	929	598	447
Unemployment Rate	11.6%	7.7%	5.5%

* DWI/DUI data are revised from previous reports. Data in this report are based on DWI Tracking System (DWITS) managed by Missouri State Highway Patrol.

** Counts in this profile do not include individuals incarcerated in state prisons. HIV data have been updated from previous reports.

*** MSM denotes men who have sex with men as a risk factor for HIV transmission.

GASCONADE COUNTY

DIVISION OF ALCOHOL AND DRUG ABUSE -- TREATMENT ADMISSIONS DATA

Individuals admitted to Division of ADA substance abuse treatment services are counted below, once for each category of service they accessed during the fiscal year. Expansion of Department of Corrections Primary Recovery Treatment in FY2009 resulted in an increase in the Primary Recovery Treatment count and a decrease in the Other Substance Abuse Treatment category.

SUBSTANCE ABUSE TREATMENT	FY2009	FY2008	FY2007
CSTAR Adolescent	3	3	5
CSTAR Women and Children	8	4	4
CSTAR General Adult	9	3	4
CSTAR Opioid	0	0	0
Primary Recovery Detoxification	9	4	9
Primary Recovery Treatment	30	26	35
Clinical SATOP (CIP, YCIP, SROP)	3	7	6
Other Substance Abuse Treatment	0	2	3

SUBSTANCE ABUSE TRAFFIC OFFENDER PROGRAM (SATOP)	FY2009	FY2008	FY2007
Offender Management Unit	66	61	81
- Adolescent Diversion Education Program	2	2	3
- Offender Education Program	28	22	38
- Weekend Intervention Program	19	18	34
<i>(See also Clinical SATOP under Substance Abuse Treatment Admissions at left)</i>			
OTHER SERVICES PROVIDED			
Co-Dependency	1	0	0
Compulsive Gambling	0	1	0
Recovery Supports	2	1	3

The demographic and clinical profile data below summarize individuals who were admitted to substance abuse treatment services, based on their first admission during the fiscal year. Individuals who were admitted only to non-clinical SATOP and/or non-substance abuse services are not included in the profile.

GENDER	FY2009	FY2008	FY2007
Male	34	30	36
Female	16	12	16

AGE	FY2009	FY2008	FY2007
Under 18	3	3	5
18 to 24	19	11	16
25 to 29	8	11	8
30 to 34	2	2	8
35 to 39	5	2	1
40 to 44	5	7	5
45 to 54	8	4	9
55 and Over	0	2	0

RACE / ETHNICITY	FY2009	FY2008	FY2007
Caucasian	49	41	50
African American	0	1	1
Native American / Alaskan	0	0	0
Asian / Pacific Islander	0	0	0
Hispanic	1	0	1

EDUCATION	FY2009	FY2008	FY2007
Less than High School Diploma	22	21	23
High School Grad or G.E.D.	19	13	24
A.A. Degree Or Some College	9	7	3
Bachelor Or Advanced Degree	0	1	2

EMPLOYMENT	FY2009	FY2008	FY2007
Employed	8	11	13
Unemployed	25	19	20
Not in Labor Force	17	12	19

LIVING ARRANGEMENT	FY2009	FY2008	FY2007
Independent Living	40	36	43
Dependent Living	6	4	8
Homeless	3	0	0

LIFETIME DUI / DWI ARRESTS	FY2009	FY2008	FY2007
0	31	24	30
1 or 2	13	10	16
3 or More	6	8	4

MARITAL / FAMILY STATUS	FY2009	FY2008	FY2007
Never Married	31	23	28
Married / Co-habiting	10	9	12
Previously Married	9	10	12

PRIMARY DRUG PROBLEM	FY2009	FY2008	FY2007
Alcohol	18	15	21
Marijuana / Hashish	15	15	15
Cocaine (Total)	1	2	1
- Crack	0	0	0
Stimulant (Total)	9	4	13
- Methamphetamine	9	4	13
Heroin	4	3	0
Analgesic Except Heroin	3	2	2
- Non-Prescription Methadone	0	0	0
PCP, LSD, other Hallucinogen	0	0	0
Tranquilizer	0	0	0
Inhalant	0	0	0
Sedative	0	1	0
Other Medication or Illicit Drug	0	0	0
Average Age of First Use of Drug	16.7	17.3	17.5

INJECTION DRUG USE	FY2009	FY2008	FY2007
Total Injection Users at Admission	10	7	3
- Daily Injection Use	3	4	2
- Weekly Injection Use	4	1	0
- Less than Weekly Injection Use	3	2	1

TREATMENT REFERRAL SOURCE	FY2009	FY2008	FY2007
Self / Family / Friend	18	12	13
School	0	0	1
Mental Health Provider	1	0	3
Health Care Provider	1	2	1
Court / Criminal Justice	28	20	26
Other	2	8	8

SPECIAL POPULATIONS	FY2009	FY2008	FY2007
Pregnant When Admitted to Any Episode	2	2	2
Military Veteran	1	1	2
Special Education Services Needed	5	5	4
Co-Occurring Psychological Problems	18	13	9
Co-Occurring Developmental Problems	1	4	

GENTRY COUNTY

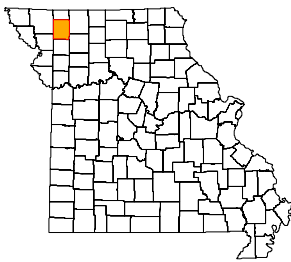

ADA REGION Northwest
ADA SERVICE AREA 1
FIPS COUNTY CODE 075
2008 POPULATION 6,205
2009 POPULATION 6,108

2008 POPULATION PROFILE BY AGE GROUP

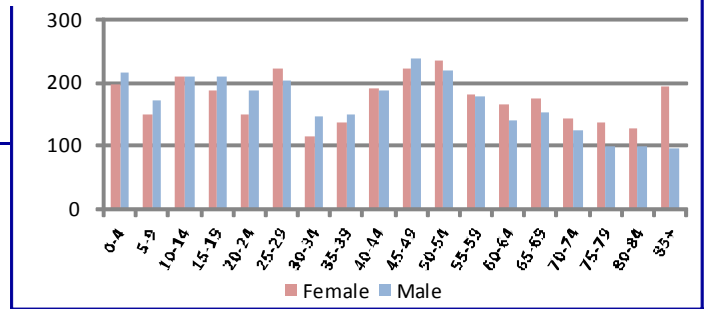

BIRTH FACTORS				HIV DISEASE RISK FACTORS			
	2008	2007	2006		2008	2007	2006
Resident Births--Total	86	73	98	New HIV/AIDS Cases--Total **	0	0	0
Pregnant Smoking Reported	20	21	23	Injection Drug Use + MSM ***	0	0	0
Pregnant Drinking Reported	0	0	0	Injection Drug Use, no MSM	0	0	0
HOSPITAL / EMERGENCY ROOM				DEATHS			
	2008	2007	2006		2008	2007	2006
Alcohol Related--Total	49	43	44	Resident Deaths--Total	80	99	82
Direct Hospitalizations	13	10	15	Alcohol Induced Deaths	0	0	1
Emergency Room Hospitalizations	14	13	14	Drug Induced Deaths	0	0	0
Emergency Room Outpatient	22	20	15	Smoking Induced Deaths	10	19	11
Drug Related--Total	52	30	35	JUVENILE COURT REFERRALS			
Direct Hospitalizations	18	10	19		2008	2007	2006
Emergency Room Hospitalizations	10	5	4	Law Violation Offenses--Total	33	27	22
Emergency Room Outpatient	24	15	12	Violent Offenses	2	2	4
TRAFFIC -- IMPAIRED DRIVER				Alcohol Offenses	7	12	9
	2008	2007	2006	Drug Offenses	1	0	0
Alcohol Involved Crashes--Total	4	7	12	Status Offenses--Total	19	14	18
Fatal Crashes	0	0	0	Truancy	2	2	3
Injury Crashes	1	5	8	Beyond Parental Control	9	9	8
Property Damage Crashes	3	2	4	Runaway / Absent From Home	1	1	0
Crash Fatalities	0	0	0	Injurious Behavior	7	2	6
Crash Injuries	2	8	13	Abuse/Neglect/Custody--Total	24	11	13
Drug Involved Crashes--Total	0	0	1	Abuse	6	6	6
Fatal Crashes	0	0	0	Neglect	18	5	7
Injury Crashes	0	0	1	Custody Disputes	0	0	0
Property Damage Crashes	0	0	0	Out-of-Home Placements--Total	6	7	2
Crash Fatalities	0	0	0	Parental Alcohol Use Related	0	1	0
Crash Injuries	0	0	2	Parental Drug Use Related	3	0	2
POLICE REPORTS				Parental Alcohol and Drug Use	0	0	0
	2008	2007	2006	Child Removed for Other Reason	3	6	0
DWI/DUI Arrests *	36	40	39	CRIMINAL JUSTICE			
Liquor Law Arrests	3	6	0		FY2009	FY2008	FY2007
Drug Arrests	10	13	2	Drug Court Participants	4	5	0
Methamphetamine Lab Incidents	0	3	0	Probation/Parole Openings--Total	33	32	20
Violent Offenses	5	6	11	Probation/Parole Openings--Drug	7	5	3
Property Offenses	54	49	101	Probation/Parole Openings--DWI	2	2	1
Domestic Violence Reports	0	3	8	Prison Admissions--Total	19	22	16
SCHOOL REPORTS				Prison Admissions--Drug	6	6	2
	2008-2009	2007-2008	2006-2007	Prison Admissions--DWI	1	2	2
Enrollment Grades 9-12	370	378	382	EMPLOYMENT			
Drop-outs	9	10	3		2009	2008	2007
Drop-out Rate	2.4%	2.6%	0.8%	Labor Force	3,559	3,458	3,381
Alcohol Discipline Incidents	0	0	0	Employed	3,328	3,305	3,241
Drug Discipline Incidents	0	0	0	Unemployed	231	153	140
Tobacco Discipline Incidents	0	0	0	Unemployment Rate	6.5%	4.4%	4.1%

* DWI/DUI data are revised from previous reports. Data in this report are based on DWI Tracking System (DWITS) managed by Missouri State Highway Patrol.
 ** Counts in this profile do not include individuals incarcerated in state prisons. HIV data have been updated from previous reports.
 *** MSM denotes men who have sex with men as a risk factor for HIV transmission.

GENTRY COUNTY

DIVISION OF ALCOHOL AND DRUG ABUSE -- TREATMENT ADMISSIONS DATA

Individuals admitted to Division of ADA substance abuse treatment services are counted below, once for each category of service they accessed during the fiscal year. Expansion of Department of Corrections Primary Recovery Treatment in FY2009 resulted in an increase in the Primary Recovery Treatment count and a decrease in the Other Substance Abuse Treatment category.

SUBSTANCE ABUSE TREATMENT	FY2009	FY2008	FY2007
CSTAR Adolescent	4	2	5
CSTAR Women and Children	0	0	1
CSTAR General Adult	1	1	4
CSTAR Opioid	0	0	0
Primary Recovery Detoxification	2	2	2
Primary Recovery Treatment	22	21	25
Clinical SATOP (CIP, YCIP, SROP)	1	1	1
Other Substance Abuse Treatment	0	3	0

SUBSTANCE ABUSE TRAFFIC OFFENDER PROGRAM (SATOP)	FY2009	FY2008	FY2007
Offender Management Unit	48	31	33
- Adolescent Diversion Education Program	10	3	5
- Offender Education Program	23	14	19
- Weekend Intervention Program	10	10	5
<i>(See also Clinical SATOP under Substance Abuse Treatment Admissions at left)</i>			
OTHER SERVICES PROVIDED			
Co-Dependency	0	1	0
Compulsive Gambling	0	0	0
Recovery Supports	5	0	2

The demographic and clinical profile data below summarize individuals who were admitted to substance abuse treatment services, based on their first admission during the fiscal year. Individuals who were admitted only to non-clinical SATOP and/or non-substance abuse services are not included in the profile.

	FY2009	FY2008	FY2007		FY2009	FY2008	FY2007
GENDER				MARITAL / FAMILY STATUS			
Male	15	17	23	Never Married	14	16	20
Female	14	9	10	Married / Co-habiting	9	7	6
				Previously Married	5	3	6
AGE				PRIMARY DRUG PROBLEM			
Under 18	4	2	6	Alcohol	11	12	16
18 to 24	8	10	10	Marijuana / Hashish	8	9	9
25 to 29	4	5	4	Cocaine (Total)	0	0	0
30 to 34	2	2	6	- Crack	0	0	0
35 to 39	4	2	0	Stimulant (Total)	6	4	3
40 to 44	1	1	2	- Methamphetamine	6	4	3
45 to 54	6	4	4	Heroin	0	0	0
55 and Over	0	0	1	Analgesic Except Heroin	3	1	0
				- Non-Prescription Methadone	0	0	0
RACE / ETHNICITY				PCP, LSD, other Hallucinogen	0	0	0
Caucasian	29	26	31	Tranquilizer	1	0	1
African American	0	0	1	Inhalant	0	0	0
Native American / Alaskan	0	0	0	Sedative	0	0	0
Asian / Pacific Islander	0	0	0	Other Medication or Illicit Drug	0	0	0
Hispanic	0	0	1	Average Age of First Use of Drug	17.3	16.1	14.9
				INJECTION DRUG USE			
EDUCATION				Total Injection Users at Admission	2	2	3
Less than High School Diploma	8	6	9	- Daily Injection Use	0	0	0
High School Grad or G.E.D.	19	16	16	- Weekly Injection Use	0	0	0
A.A. Degree Or Some College	2	4	4	- Less than Weekly Injection Use	2	2	3
Bachelor Or Advanced Degree	0	0	0				
				TREATMENT REFERRAL SOURCE			
EMPLOYMENT				Self / Family / Friend	5	3	12
Employed	12	15	14	School	0	0	0
Unemployed	8	7	9	Mental Health Provider	0	0	0
Not in Labor Force	9	4	10	Health Care Provider	1	1	1
				Court / Criminal Justice	21	19	15
LIVING ARRANGEMENT				Other	2	3	5
Independent Living	24	21	21	SPECIAL POPULATIONS			
Dependent Living	5	2	7	Pregnant When Admitted to Any Episode	0	0	0
Homeless	0	1	0	Military Veteran	2	4	2
				Special Education Services Needed	0	4	2
LIFETIME DUI / DWI ARRESTS				Co-Occurring Psychological Problems	10	8	9
0	17	13	16	Co-Occurring Developmental Problems	1	1	
1 or 2	8	7	4				
3 or More	4	6	7				

GREENE COUNTY

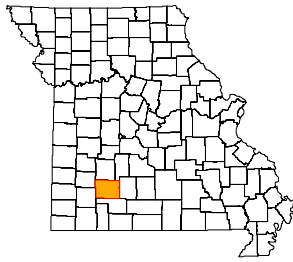

ADA REGION Southwest
ADA SERVICE AREA 10
FIPS COUNTY CODE 077
2008 POPULATION 266,898
2009 POPULATION 269,630

2008 POPULATION PROFILE BY AGE GROUP

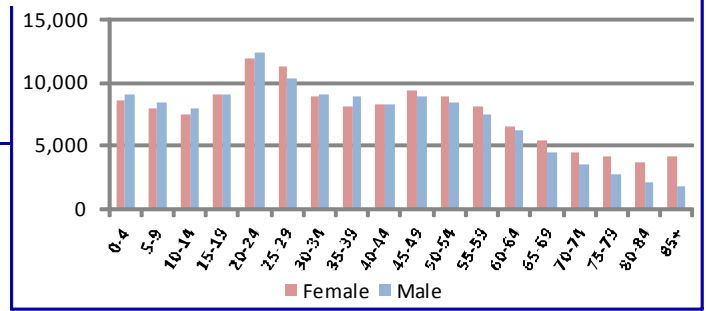

BIRTH FACTORS	2008	2007	2006
Resident Births--Total	3,645	3,786	3,414
Pregnant Smoking Reported	648	691	661
Pregnant Drinking Reported	19	34	27

HIV DISEASE RISK FACTORS	2008	2007	2006
New HIV/AIDS Cases--Total **	28	25	26
Injection Drug Use + MSM ***	2	2	3
Injection Drug Use, no MSM	0	1	2

HOSPITAL / EMERGENCY ROOM	2008	2007	2006
Alcohol Related--Total	3,539	3,458	3,058
Direct Hospitalizations	411	536	547
Emergency Room Hospitalizations	1,443	1,249	1,135
Emergency Room Outpatient	1,685	1,673	1,376
Drug Related--Total	2,932	2,684	2,349
Direct Hospitalizations	588	632	709
Emergency Room Hospitalizations	1,144	908	844
Emergency Room Outpatient	1,200	1,144	796

DEATHS	2008	2007	2006
Resident Deaths--Total	2,522	2,289	2,401
Alcohol Induced Deaths	27	27	16
Drug Induced Deaths	71	75	55
Smoking Induced Deaths	433	395	434

TRAFFIC -- IMPAIRED DRIVER	2008	2007	2006
Alcohol Involved Crashes--Total	258	293	301
Fatal Crashes	5	7	8
Injury Crashes	122	133	134
Property Damage Crashes	131	153	159
Crash Fatalities	5	7	9
Crash Injuries	129	197	191
Drug Involved Crashes--Total	46	64	52
Fatal Crashes	1	3	1
Injury Crashes	19	29	24
Property Damage Crashes	26	32	27
Crash Fatalities	1	3	1
Crash Injuries	22	58	33

JUVENILE COURT REFERRALS	2008	2007	2006
Law Violation Offenses--Total	1,646	1,346	1,590
Violent Offenses	534	381	532
Alcohol Offenses	81	55	65
Drug Offenses	157	151	177
Status Offenses--Total	596	426	530
Truancy	12	18	4
Beyond Parental Control	4	3	13
Runaway / Absent From Home	69	46	94
Injurious Behavior	510	355	404
Abuse/Neglect/Custody--Total	593	500	798
Abuse	109	101	227
Neglect	420	347	383
Custody Disputes	64	52	188
Out-of-Home Placements--Total	370	322	324
Parental Alcohol Use Related	12	22	11
Parental Drug Use Related	114	109	110
Parental Alcohol and Drug Use	6	15	7
Child Removed for Other Reason	238	176	196

POLICE REPORTS	2008	2007	2006
DWI/DUI Arrests *	1,963	2,163	1,498
Liquor Law Arrests	615	647	532
Drug Arrests	1,219	1,713	1,614
Methamphetamine Lab Incidents	37	21	20
Violent Offenses	1,237	1,406	1,518
Property Offenses	17,157	16,899	15,596
Domestic Violence Reports	3,127	3,219	3,242

CRIMINAL JUSTICE	FY2009	FY2008	FY2007
Drug Court Participants	452	359	357
Probation/Parole Openings--Total	1,673	1,556	1,577
Probation/Parole Openings--Drug	658	618	638
Probation/Parole Openings--DWI	85	85	99
Prison Admissions--Total	856	741	799
Prison Admissions--Drug	272	241	237
Prison Admissions--DWI	40	40	52

SCHOOL REPORTS	2008-2009	2007-2008	2006-2007
Enrollment Grades 9-12	11,402	11,156	11,271
Drop-outs	488	404	532
Drop-out Rate	4.3%	3.6%	4.7%
Alcohol Discipline Incidents	43	50	41
Drug Discipline Incidents	86	146	116
Tobacco Discipline Incidents	9	22	42

EMPLOYMENT	2009	2008	2007
Labor Force	139,367	138,977	141,200
Employed	127,732	132,071	135,694
Unemployed	11,635	6,906	5,506
Unemployment Rate	8.3%	5.0%	3.9%

* DWI/DUI data are revised from previous reports. Data in this report are based on DWI Tracking System (DWITS) managed by Missouri State Highway Patrol.
 ** Counts in this profile do not include individuals incarcerated in state prisons. HIV data have been updated from previous reports.
 *** MSM denotes men who have sex with men as a risk factor for HIV transmission.

GREENE COUNTY

DIVISION OF ALCOHOL AND DRUG ABUSE -- TREATMENT ADMISSIONS DATA

Individuals admitted to Division of ADA substance abuse treatment services are counted below, once for each category of service they accessed during the fiscal year. Expansion of Department of Corrections Primary Recovery Treatment in FY2009 resulted in an increase in the Primary Recovery Treatment count and a decrease in the Other Substance Abuse Treatment category.

SUBSTANCE ABUSE TREATMENT	FY2009	FY2008	FY2007
CSTAR Adolescent	133	73	107
CSTAR Women and Children	263	261	340
CSTAR General Adult	150	147	168
CSTAR Opioid	1	0	0
Primary Recovery Detoxification	402	279	331
Primary Recovery Treatment	1,194	600	802
Clinical SATOP (CIP, YCIP, SROP)	136	97	102
Other Substance Abuse Treatment	98	505	462

SUBSTANCE ABUSE TRAFFIC OFFENDER PROGRAM (SATOP)	FY2009	FY2008	FY2007
Offender Management Unit	1,494	1,141	1,415
- Adolescent Diversion Education Program	69	45	57
- Offender Education Program	643	496	699
- Weekend Intervention Program	394	388	415
<i>(See also Clinical SATOP under Substance Abuse Treatment Admissions at left)</i>			
OTHER SERVICES PROVIDED			
Co-Dependency	84	34	115
Compulsive Gambling	0	3	2
Recovery Supports	529	181	373

The demographic and clinical profile data below summarize individuals who were admitted to substance abuse treatment services, based on their first admission during the fiscal year. Individuals who were admitted only to non-clinical SATOP and/or non-substance abuse services are not included in the profile.

GENDER	FY2009	FY2008	FY2007
Male	1,464	1,128	1,343
Female	569	511	635

AGE	FY2009	FY2008	FY2007
Under 18	137	75	110
18 to 24	393	351	434
25 to 29	384	331	338
30 to 34	254	181	278
35 to 39	256	235	253
40 to 44	215	196	250
45 to 54	330	217	268
55 and Over	64	53	47

RACE / ETHNICITY	FY2009	FY2008	FY2007
Caucasian	1,724	1,397	1,705
African American	199	146	192
Native American / Alaskan	7	6	22
Asian / Pacific Islander	5	5	6
Hispanic	45	43	42

EDUCATION	FY2009	FY2008	FY2007
Less than High School Diploma	798	642	787
High School Grad or G.E.D.	844	695	800
A.A. Degree Or Some College	363	273	355
Bachelor Or Advanced Degree	28	22	32

EMPLOYMENT	FY2009	FY2008	FY2007
Employed	652	600	707
Unemployed	754	492	589
Not in Labor Force	627	540	681

LIVING ARRANGEMENT	FY2009	FY2008	FY2007
Independent Living	1,637	1,328	1,581
Dependent Living	241	181	215
Homeless	142	114	140

LIFETIME DUI / DWI ARRESTS	FY2009	FY2008	FY2007
0	1,112	906	988
1 or 2	572	468	509
3 or More	349	258	238

MARITAL / FAMILY STATUS	FY2009	FY2008	FY2007
Never Married	1,071	840	1,048
Married / Co-habiting	459	403	448
Previously Married	503	396	478

PRIMARY DRUG PROBLEM	FY2009	FY2008	FY2007
Alcohol	794	619	673
Marijuana / Hashish	637	480	577
Cocaine (Total)	94	113	152
- Crack	49	62	80
Stimulant (Total)	311	297	436
- Methamphetamine	305	287	430
Heroin	25	20	11
Analgesic Except Heroin	128	78	83
- Non-Prescription Methadone	2	6	3
PCP, LSD, other Hallucinogen	5	7	7
Tranquilizer	31	13	23
Inhalant	3	2	3
Sedative	4	3	6
Other Medication or Illicit Drug	1	0	5
Average Age of First Use of Drug	16.7	16.5	16.8

INJECTION DRUG USE	FY2009	FY2008	FY2007
Total Injection Users at Admission	353	313	346
- Daily Injection Use	30	27	55
- Weekly Injection Use	89	45	47
- Less than Weekly Injection Use	234	241	244

TREATMENT REFERRAL SOURCE	FY2009	FY2008	FY2007
Self / Family / Friend	494	422	462
School	2	2	7
Mental Health Provider	33	24	31
Health Care Provider	67	40	60
Court / Criminal Justice	1,294	1,021	1,205
Other	142	125	213

SPECIAL POPULATIONS	FY2009	FY2008	FY2007
Pregnant When Admitted to Any Episode	28	28	30
Military Veteran	76	66	103
Special Education Services Needed	117	102	82
Co-Occurring Psychological Problems	540	413	496
Co-Occurring Developmental Problems	39	61	

GRUNDY COUNTY

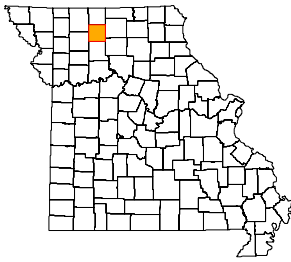

ADA REGION Northwest
ADA SERVICE AREA 13
FIPS COUNTY CODE 079
2008 POPULATION 10,083
2009 POPULATION 10,047

2008 POPULATION PROFILE BY AGE GROUP

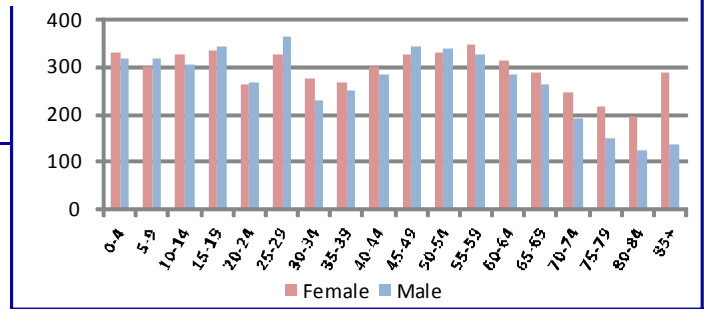

BIRTH FACTORS				HIV DISEASE RISK FACTORS			
	2008	2007	2006		2008	2007	2006
Resident Births--Total	122	142	123	New HIV/AIDS Cases--Total **	0	0	0
Pregnant Smoking Reported	38	46	31	Injection Drug Use + MSM ***	0	0	0
Pregnant Drinking Reported	1	3	2	Injection Drug Use, no MSM	0	0	0
HOSPITAL / EMERGENCY ROOM				DEATHS			
	2008	2007	2006		2008	2007	2006
Alcohol Related--Total	108	138	76	Resident Deaths--Total	149	131	131
Direct Hospitalizations	38	40	34	Alcohol Induced Deaths	0	0	0
Emergency Room Hospitalizations	16	17	8	Drug Induced Deaths	0	0	0
Emergency Room Outpatient	54	81	34	Smoking Induced Deaths	29	22	18
Drug Related--Total	83	69	38	JUVENILE COURT REFERRALS			
Direct Hospitalizations	34	28	15		2008	2007	2006
Emergency Room Hospitalizations	6	9	3	Law Violation Offenses--Total	107	33	77
Emergency Room Outpatient	43	32	20	Violent Offenses	37	11	12
TRAFFIC -- IMPAIRED DRIVER				Alcohol Offenses	9	3	1
	2008	2007	2006	Drug Offenses	0	0	6
Alcohol Involved Crashes--Total	9	12	11	Status Offenses--Total	42	12	7
Fatal Crashes	2	0	0	Truancy	3	0	0
Injury Crashes	2	7	5	Beyond Parental Control	19	3	2
Property Damage Crashes	5	5	6	Runaway / Absent From Home	12	8	1
Crash Fatalities	1	0	0	Injurious Behavior	5	0	3
Crash Injuries	5	8	6	Abuse/Neglect/Custody--Total	26	38	41
Drug Involved Crashes--Total	3	1	1	Abuse	20	11	7
Fatal Crashes	1	0	0	Neglect	6	27	33
Injury Crashes	0	0	0	Custody Disputes	0	0	1
Property Damage Crashes	2	1	1	Out-of-Home Placements--Total	7	15	25
Crash Fatalities	0	0	0	Parental Alcohol Use Related	3	0	2
Crash Injuries	1	0	0	Parental Drug Use Related	0	4	2
POLICE REPORTS				Parental Alcohol and Drug Use	1	1	0
	2008	2007	2006	Child Removed for Other Reason	3	10	21
DWI/DUI Arrests *	38	40	64	CRIMINAL JUSTICE			
Liquor Law Arrests	38	66	138		FY2009	FY2008	FY2007
Drug Arrests	27	17	23	Drug Court Participants	20	22	21
Methamphetamine Lab Incidents	0	2	3	Probation/Parole Openings--Total	68	64	82
Violent Offenses	27	33	27	Probation/Parole Openings--Drug	14	9	12
Property Offenses	215	263	260	Probation/Parole Openings--DWI	1	4	5
Domestic Violence Reports	124	154	126	Prison Admissions--Total	33	39	59
SCHOOL REPORTS				Prison Admissions--Drug	4	5	10
	2008-2009	2007-2008	2006-2007	Prison Admissions--DWI	0	1	1
Enrollment Grades 9-12	416	426	428	EMPLOYMENT			
Drop-outs	12	9	16		2009	2008	2007
Drop-out Rate	2.9%	2.1%	3.7%	Labor Force	4,832	5,726	4,748
Alcohol Discipline Incidents	0	1	2	Employed	4,448	5,458	4,518
Drug Discipline Incidents	0	0	2	Unemployed	384	268	230
Tobacco Discipline Incidents	0	0	0	Unemployment Rate	7.9%	4.7%	4.8%

* DWI/DUI data are revised from previous reports. Data in this report are based on DWI Tracking System (DWITS) managed by Missouri State Highway Patrol.

** Counts in this profile do not include individuals incarcerated in state prisons. HIV data have been updated from previous reports.

*** MSM denotes men who have sex with men as a risk factor for HIV transmission.

GRUNDY COUNTY

DIVISION OF ALCOHOL AND DRUG ABUSE -- TREATMENT ADMISSIONS DATA

Individuals admitted to Division of ADA substance abuse treatment services are counted below, once for each category of service they accessed during the fiscal year. Expansion of Department of Corrections Primary Recovery Treatment in FY2009 resulted in an increase in the Primary Recovery Treatment count and a decrease in the Other Substance Abuse Treatment category.

SUBSTANCE ABUSE TREATMENT	FY2009	FY2008	FY2007
CSTAR Adolescent	10	6	17
CSTAR Women and Children	1	1	1
CSTAR General Adult	21	20	19
CSTAR Opioid	1	0	1
Primary Recovery Detoxification	15	4	2
Primary Recovery Treatment	68	66	68
Clinical SATOP (CIP, YCIP, SROP)	8	6	14
Other Substance Abuse Treatment	1	9	10

SUBSTANCE ABUSE TRAFFIC OFFENDER PROGRAM (SATOP)	FY2009	FY2008	FY2007
Offender Management Unit	39	34	47
- Adolescent Diversion Education Program	0	0	0
- Offender Education Program	9	17	12
- Weekend Intervention Program	17	8	12
<i>(See also Clinical SATOP under Substance Abuse Treatment Admissions at left)</i>			
OTHER SERVICES PROVIDED			
Co-Dependency	3	0	2
Compulsive Gambling	0	0	0
Recovery Supports	7	3	7

The demographic and clinical profile data below summarize individuals who were admitted to substance abuse treatment services, based on their first admission during the fiscal year. Individuals who were admitted only to non-clinical SATOP and/or non-substance abuse services are not included in the profile.

	FY2009	FY2008	FY2007		FY2009	FY2008	FY2007
GENDER				MARITAL / FAMILY STATUS			
Male	66	74	83	Never Married	54	54	61
Female	40	24	33	Married / Co-habiting	19	16	28
				Previously Married	33	28	27
AGE				PRIMARY DRUG PROBLEM			
Under 18	10	6	18	Alcohol	51	51	49
18 to 24	22	19	28	Marijuana / Hashish	28	24	38
25 to 29	17	23	25	Cocaine (Total)	2	3	4
30 to 34	12	16	8	- Crack	1	2	1
35 to 39	13	11	12	Stimulant (Total)	4	10	14
40 to 44	9	10	8	- Methamphetamine	4	9	14
45 to 54	18	11	13	Heroin	2	3	2
55 and Over	5	2	4	Analgesic Except Heroin	18	3	5
				- Non-Prescription Methadone	2	0	0
RACE / ETHNICITY				PCP, LSD, other Hallucinogen	0	2	0
Caucasian	99	92	109	Tranquilizer	0	0	0
African American	2	2	2	Inhalant	0	0	2
Native American / Alaskan	1	0	0	Sedative	1	1	0
Asian / Pacific Islander	0	0	0	Other Medication or Illicit Drug	0	1	2
Hispanic	3	4	5	Average Age of First Use of Drug	17.4	15.3	15.7
				INJECTION DRUG USE			
EDUCATION				Total Injection Users at Admission	19	20	19
Less than High School Diploma	40	40	51	- Daily Injection Use	5	1	2
High School Grad or G.E.D.	54	44	56	- Weekly Injection Use	3	3	5
A.A. Degree Or Some College	11	13	8	- Less than Weekly Injection Use	11	16	12
Bachelor Or Advanced Degree	1	1	1				
				TREATMENT REFERRAL SOURCE			
EMPLOYMENT				Self / Family / Friend	32	15	17
Employed	30	30	34	School	0	0	0
Unemployed	47	46	57	Mental Health Provider	0	1	0
Not in Labor Force	29	22	25	Health Care Provider	2	0	3
				Court / Criminal Justice	46	63	80
LIVING ARRANGEMENT				Other	26	19	16
Independent Living	81	62	85	SPECIAL POPULATIONS			
Dependent Living	13	14	20	Pregnant When Admitted to Any Episode	4	0	3
Homeless	3	3	2	Military Veteran	1	5	5
				Special Education Services Needed	7	19	20
LIFETIME DUI / DWI ARRESTS				Co-Occurring Psychological Problems	33	31	31
0	64	47	61	Co-Occurring Developmental Problems	0	1	
1 or 2	23	25	16				
3 or More	19	26	11				

HARRISON COUNTY

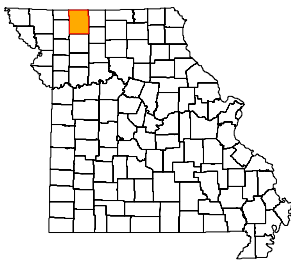

ADA REGION Northwest
ADA SERVICE AREA 13
FIPS COUNTY CODE 081
2008 POPULATION 8,738
2009 POPULATION 8,769

2008 POPULATION PROFILE BY AGE GROUP

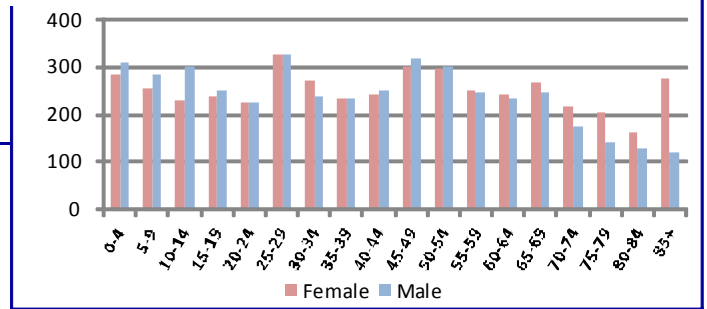

BIRTH FACTORS	2008	2007	2006
Resident Births--Total	116	107	153
Pregnant Smoking Reported	28	24	40
Pregnant Drinking Reported	0	0	0

HIV DISEASE RISK FACTORS	2008	2007	2006
New HIV/AIDS Cases--Total **	0	0	0
Injection Drug Use + MSM ***	0	0	0
Injection Drug Use, no MSM	0	0	0

HOSPITAL / EMERGENCY ROOM	2008	2007	2006
Alcohol Related--Total	57	55	44
Direct Hospitalizations	24	9	18
Emergency Room Hospitalizations	10	12	6
Emergency Room Outpatient	23	34	20
Drug Related--Total	50	59	49
Direct Hospitalizations	19	18	26
Emergency Room Hospitalizations	9	9	9
Emergency Room Outpatient	22	32	14

DEATHS	2008	2007	2006
Resident Deaths--Total	132	108	110
Alcohol Induced Deaths	0	0	0
Drug Induced Deaths	0	1	0
Smoking Induced Deaths	29	26	18

TRAFFIC -- IMPAIRED DRIVER	2008	2007	2006
Alcohol Involved Crashes--Total	18	17	13
Fatal Crashes	3	1	0
Injury Crashes	4	6	9
Property Damage Crashes	11	10	4
Crash Fatalities	3	1	0
Crash Injuries	5	14	17
Drug Involved Crashes--Total	0	0	3
Fatal Crashes	0	0	0
Injury Crashes	0	0	2
Property Damage Crashes	0	0	1
Crash Fatalities	0	0	0
Crash Injuries	0	0	2

JUVENILE COURT REFERRALS	2008	2007	2006
Law Violation Offenses--Total	38	41	31
Violent Offenses	11	6	10
Alcohol Offenses	1	7	7
Drug Offenses	0	3	4
Status Offenses--Total	18	6	6
Truancy	1	0	1
Beyond Parental Control	4	1	2
Runaway / Absent From Home	6	4	3
Injurious Behavior	7	1	0
Abuse/Neglect/Custody--Total	29	17	26
Abuse	3	4	2
Neglect	26	12	24
Custody Disputes	0	1	0
Out-of-Home Placements--Total	12	5	22
Parental Alcohol Use Related	0	0	1
Parental Drug Use Related	10	3	10
Parental Alcohol and Drug Use	0	0	0
Child Removed for Other Reason	2	2	11

POLICE REPORTS	2008	2007	2006
DWI/DUI Arrests *	117	77	66
Liquor Law Arrests	39	15	14
Drug Arrests	97	62	98
Methamphetamine Lab Incidents	1	0	0
Violent Offenses	8	15	17
Property Offenses	153	135	134
Domestic Violence Reports	9	14	15

CRIMINAL JUSTICE	FY2009	FY2008	FY2007
Drug Court Participants	13	9	11
Probation/Parole Openings--Total	60	70	58
Probation/Parole Openings--Drug	27	23	20
Probation/Parole Openings--DWI	6	9	3
Prison Admissions--Total	34	22	29
Prison Admissions--Drug	13	6	9
Prison Admissions--DWI	1	3	3

SCHOOL REPORTS	2008-2009	2007-2008	2006-2007
Enrollment Grades 9-12	402	456	466
Drop-outs	17	18	8
Drop-out Rate	4.2%	4.0%	1.7%
Alcohol Discipline Incidents	0	2	0
Drug Discipline Incidents	0	0	2
Tobacco Discipline Incidents	0	0	0

EMPLOYMENT	2009	2008	2007
Labor Force	4,665	4,514	4,552
Employed	4,310	4,295	4,346
Unemployed	355	219	206
Unemployment Rate	7.6%	4.9%	4.5%

* DWI/DUI data are revised from previous reports. Data in this report are based on DWI Tracking System (DWITS) managed by Missouri State Highway Patrol.
 ** Counts in this profile do not include individuals incarcerated in state prisons. HIV data have been updated from previous reports.
 *** MSM denotes men who have sex with men as a risk factor for HIV transmission.

HARRISON COUNTY

DIVISION OF ALCOHOL AND DRUG ABUSE -- TREATMENT ADMISSIONS DATA

Individuals admitted to Division of ADA substance abuse treatment services are counted below, once for each category of service they accessed during the fiscal year. Expansion of Department of Corrections Primary Recovery Treatment in FY2009 resulted in an increase in the Primary Recovery Treatment count and a decrease in the Other Substance Abuse Treatment category.

SUBSTANCE ABUSE TREATMENT	FY2009	FY2008	FY2007
CSTAR Adolescent	6	7	9
CSTAR Women and Children	1	0	1
CSTAR General Adult	8	9	4
CSTAR Opioid	0	0	0
Primary Recovery Detoxification	6	1	10
Primary Recovery Treatment	40	41	40
Clinical SATOP (CIP, YCIP, SROP)	8	2	2
Other Substance Abuse Treatment	0	12	8

SUBSTANCE ABUSE TRAFFIC OFFENDER PROGRAM (SATOP)	FY2009	FY2008	FY2007
Offender Management Unit	49	37	32
- Adolescent Diversion Education Program	2	1	1
- Offender Education Program	18	21	12
- Weekend Intervention Program	15	7	14
<i>(See also Clinical SATOP under Substance Abuse Treatment Admissions at left)</i>			
OTHER SERVICES PROVIDED			
Co-Dependency	0	0	0
Compulsive Gambling	0	0	0
Recovery Supports	8	1	0

The demographic and clinical profile data below summarize individuals who were admitted to substance abuse treatment services, based on their first admission during the fiscal year. Individuals who were admitted only to non-clinical SATOP and/or non-substance abuse services are not included in the profile.

	FY2009	FY2008	FY2007		FY2009	FY2008	FY2007
GENDER				MARITAL / FAMILY STATUS			
Male	43	45	43	Never Married	29	34	40
Female	18	20	23	Married / Co-habiting	21	14	15
				Previously Married	11	17	11
AGE				PRIMARY DRUG PROBLEM			
Under 18	7	7	9	Alcohol	24	35	32
18 to 24	14	19	21	Marijuana / Hashish	18	18	18
25 to 29	10	7	12	Cocaine (Total)	1	0	3
30 to 34	7	10	6	- Crack	0	0	1
35 to 39	5	8	9	Stimulant (Total)	13	10	10
40 to 44	8	4	4	- Methamphetamine	13	10	10
45 to 54	7	10	4	Heroin	1	1	0
55 and Over	3	0	1	Analgesic Except Heroin	3	0	2
				- Non-Prescription Methadone	1	0	1
RACE / ETHNICITY				PCP, LSD, other Hallucinogen	1	0	0
Caucasian	57	64	65	Tranquilizer	0	0	0
African American	1	0	1	Inhalant	0	0	0
Native American / Alaskan	0	0	0	Sedative	0	0	0
Asian / Pacific Islander	0	0	0	Other Medication or Illicit Drug	0	0	1
Hispanic	1	1	0	Average Age of First Use of Drug	16.2	16.6	15.9
				INJECTION DRUG USE			
EDUCATION				Total Injection Users at Admission	12	10	9
Less than High School Diploma	19	21	25	- Daily Injection Use	1	0	2
High School Grad or G.E.D.	36	39	37	- Weekly Injection Use	0	1	1
A.A. Degree Or Some College	5	4	3	- Less than Weekly Injection Use	11	9	6
Bachelor Or Advanced Degree	1	0	1				
				TREATMENT REFERRAL SOURCE			
EMPLOYMENT				Self / Family / Friend	18	13	8
Employed	21	31	26	School	0	0	0
Unemployed	25	21	29	Mental Health Provider	1	1	0
Not in Labor Force	15	12	11	Health Care Provider	0	0	2
				Court / Criminal Justice	33	43	43
LIVING ARRANGEMENT				Other	9	8	13
Independent Living	48	45	43	SPECIAL POPULATIONS			
Dependent Living	8	12	16	Pregnant When Admitted to Any Episode	3	0	1
Homeless	1	1	0	Military Veteran	1	3	7
				Special Education Services Needed	2	9	8
LIFETIME DUI / DWI ARRESTS				Co-Occurring Psychological Problems	14	11	11
0	32	34	34	Co-Occurring Developmental Problems	0	0	
1 or 2	21	18	14				
3 or More	8	12	9				

HENRY COUNTY

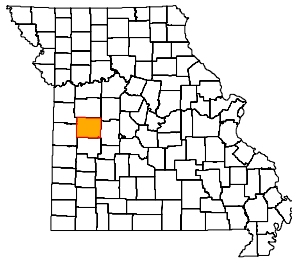

ADA REGION Southwest
ADA SERVICE AREA 8
FIPS COUNTY CODE 083
2008 POPULATION 22,171
2009 POPULATION 22,176

2008 POPULATION PROFILE BY AGE GROUP

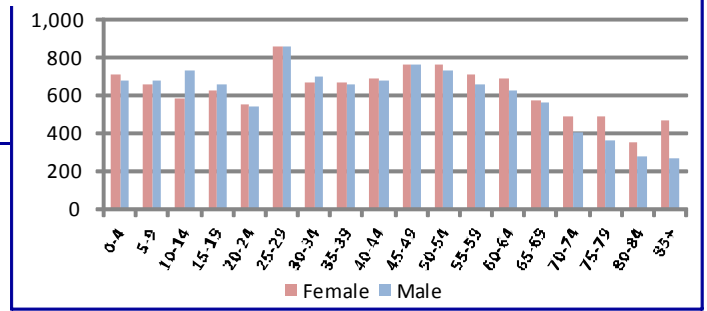

BIRTH FACTORS				HIV DISEASE RISK FACTORS			
	2008	2007	2006		2008	2007	2006
Resident Births--Total	247	285	289	New HIV/AIDS Cases--Total **	0	0	0
Pregnant Smoking Reported	65	87	88	Injection Drug Use + MSM ***	0	0	0
Pregnant Drinking Reported	1	2	1	Injection Drug Use, no MSM	0	0	0
HOSPITAL / EMERGENCY ROOM				DEATHS			
	2008	2007	2006		2008	2007	2006
Alcohol Related--Total	189	198	220	Resident Deaths--Total	292	300	293
Direct Hospitalizations	80	67	85	Alcohol Induced Deaths	4	1	2
Emergency Room Hospitalizations	43	53	40	Drug Induced Deaths	3	2	2
Emergency Room Outpatient	66	78	95	Smoking Induced Deaths	64	63	55
Drug Related--Total	132	117	130	JUVENILE COURT REFERRALS			
Direct Hospitalizations	66	43	43		2008	2007	2006
Emergency Room Hospitalizations	21	27	24	Law Violation Offenses--Total	135	112	161
Emergency Room Outpatient	45	47	63	Violent Offenses	34	27	37
TRAFFIC -- IMPAIRED DRIVER				Alcohol Offenses	23	15	20
	2008	2007	2006	Drug Offenses	16	8	10
Alcohol Involved Crashes--Total	34	37	28	Status Offenses--Total	154	119	169
Fatal Crashes	0	2	1	Truancy	25	22	35
Injury Crashes	14	14	15	Beyond Parental Control	42	38	41
Property Damage Crashes	20	21	12	Runaway / Absent From Home	12	7	13
Crash Fatalities	0	2	2	Injurious Behavior	73	52	77
Crash Injuries	20	17	19	Abuse/Neglect/Custody--Total	153	230	135
Drug Involved Crashes--Total	3	2	1	Abuse	40	43	21
Fatal Crashes	0	0	0	Neglect	89	152	70
Injury Crashes	1	1	0	Custody Disputes	24	35	44
Property Damage Crashes	2	1	1	Out-of-Home Placements--Total	29	31	26
Crash Fatalities	0	0	0	Parental Alcohol Use Related	1	1	0
Crash Injuries	1	2	0	Parental Drug Use Related	0	12	10
POLICE REPORTS				Parental Alcohol and Drug Use	1	1	0
	2008	2007	2006	Child Removed for Other Reason	27	17	16
DWI/DUI Arrests *	163	157	178	CRIMINAL JUSTICE			
Liquor Law Arrests	174	143	116		FY2009	FY2008	FY2007
Drug Arrests	95	166	171	Drug Court Participants	13	2	0
Methamphetamine Lab Incidents	17	5	13	Probation/Parole Openings--Total	186	173	161
Violent Offenses	68	51	40	Probation/Parole Openings--Drug	41	43	45
Property Offenses	675	698	784	Probation/Parole Openings--DWI	11	12	14
Domestic Violence Reports	143	206	233	Prison Admissions--Total	76	89	80
SCHOOL REPORTS				Prison Admissions--Drug	23	21	25
	2008-2009	2007-2008	2006-2007	Prison Admissions--DWI	6	9	0
Enrollment Grades 9-12	878	988	972	EMPLOYMENT			
Drop-outs	27	49	42		2009	2008	2007
Drop-out Rate	3.1%	5.0%	4.3%	Labor Force	10,940	4,514	10,893
Alcohol Discipline Incidents	0	0	0	Employed	9,888	4,295	10,282
Drug Discipline Incidents	14	9	10	Unemployed	1,052	219	611
Tobacco Discipline Incidents	1	1	1	Unemployment Rate	9.6%	4.9%	5.6%

* DWI/DUI data are revised from previous reports. Data in this report are based on DWI Tracking System (DWITS) managed by Missouri State Highway Patrol.
 ** Counts in this profile do not include individuals incarcerated in state prisons. HIV data have been updated from previous reports.
 *** MSM denotes men who have sex with men as a risk factor for HIV transmission.

HENRY COUNTY

DIVISION OF ALCOHOL AND DRUG ABUSE -- TREATMENT ADMISSIONS DATA

Individuals admitted to Division of ADA substance abuse treatment services are counted below, once for each category of service they accessed during the fiscal year. Expansion of Department of Corrections Primary Recovery Treatment in FY2009 resulted in an increase in the Primary Recovery Treatment count and a decrease in the Other Substance Abuse Treatment category.

SUBSTANCE ABUSE TREATMENT	FY2009	FY2008	FY2007
CSTAR Adolescent	29	9	8
CSTAR Women and Children	4	0	2
CSTAR General Adult	217	181	165
CSTAR Opioid	2	0	0
Primary Recovery Detoxification	37	30	24
Primary Recovery Treatment	93	72	59
Clinical SATOP (CIP, YCIP, SROP)	20	12	8
Other Substance Abuse Treatment	2	11	5

SUBSTANCE ABUSE TRAFFIC OFFENDER PROGRAM (SATOP)	FY2009	FY2008	FY2007
Offender Management Unit	116	104	118
- Adolescent Diversion Education Program	0	0	0
- Offender Education Program	43	48	63
- Weekend Intervention Program	44	26	37
<i>(See also Clinical SATOP under Substance Abuse Treatment Admissions at left)</i>			
OTHER SERVICES PROVIDED			
Co-Dependency	12	0	0
Compulsive Gambling	0	0	1
Recovery Supports	50	37	27

The demographic and clinical profile data below summarize individuals who were admitted to substance abuse treatment services, based on their first admission during the fiscal year. Individuals who were admitted only to non-clinical SATOP and/or non-substance abuse services are not included in the profile.

GENDER	FY2009	FY2008	FY2007
Male	233	171	147
Female	81	68	72

AGE	FY2009	FY2008	FY2007
Under 18	32	9	9
18 to 24	54	39	32
25 to 29	44	47	43
30 to 34	42	29	36
35 to 39	37	38	30
40 to 44	47	31	34
45 to 54	45	41	28
55 and Over	13	5	7

RACE / ETHNICITY	FY2009	FY2008	FY2007
Caucasian	298	230	209
African American	7	1	5
Native American / Alaskan	1	2	1
Asian / Pacific Islander	1	0	0
Hispanic	5	5	3

EDUCATION	FY2009	FY2008	FY2007
Less than High School Diploma	124	78	64
High School Grad or G.E.D.	143	125	125
A.A. Degree Or Some College	45	31	26
Bachelor Or Advanced Degree	2	3	4

EMPLOYMENT	FY2009	FY2008	FY2007
Employed	78	86	67
Unemployed	154	118	93
Not in Labor Force	82	33	58

LIVING ARRANGEMENT	FY2009	FY2008	FY2007
Independent Living	262	205	182
Dependent Living	48	26	16
Homeless	1	2	3

LIFETIME DUI / DWI ARRESTS	FY2009	FY2008	FY2007
0	166	135	134
1 or 2	88	62	43
3 or More	60	40	27

MARITAL / FAMILY STATUS	FY2009	FY2008	FY2007
Never Married	157	129	99
Married / Co-habiting	68	43	53
Previously Married	89	66	67

PRIMARY DRUG PROBLEM	FY2009	FY2008	FY2007
Alcohol	124	98	82
Marijuana / Hashish	96	64	66
Cocaine (Total)	8	9	12
- Crack	7	6	11
Stimulant (Total)	60	53	44
- Methamphetamine	59	52	44
Heroin	2	0	2
Analgesic Except Heroin	20	9	12
- Non-Prescription Methadone	0	0	2
PCP, LSD, other Hallucinogen	1	1	1
Tranquilizer	3	2	0
Inhalant	0	0	0
Sedative	0	1	0
Other Medication or Illicit Drug	0	0	0
Average Age of First Use of Drug	16.9	17.9	17.8

INJECTION DRUG USE	FY2009	FY2008	FY2007
Total Injection Users at Admission	38	26	23
- Daily Injection Use	3	0	5
- Weekly Injection Use	9	3	2
- Less than Weekly Injection Use	26	23	16

TREATMENT REFERRAL SOURCE	FY2009	FY2008	FY2007
Self / Family / Friend	113	66	121
School	0	1	0
Mental Health Provider	2	2	0
Health Care Provider	3	2	1
Court / Criminal Justice	173	144	87
Other	23	16	10

SPECIAL POPULATIONS	FY2009	FY2008	FY2007
Pregnant When Admitted to Any Episode	3	2	1
Military Veteran	11	9	8
Special Education Services Needed	22	20	5
Co-Occurring Psychological Problems	95	64	39
Co-Occurring Developmental Problems	3	4	

HICKORY COUNTY

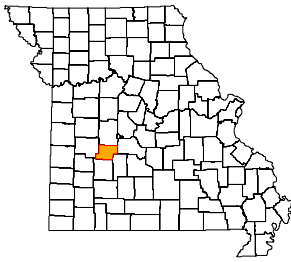

ADA REGION Southwest
ADA SERVICE AREA 8
FIPS COUNTY CODE 085
2008 POPULATION 8,992
2009 POPULATION 8,903

2008 POPULATION PROFILE BY AGE GROUP

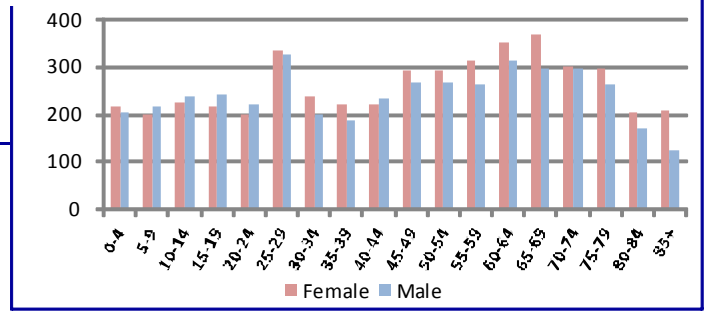

BIRTH FACTORS				HIV DISEASE RISK FACTORS			
	2008	2007	2006		2008	2007	2006
Resident Births--Total	68	87	93	New HIV/AIDS Cases--Total **	1	0	0
Pregnant Smoking Reported	18	24	26	Injection Drug Use + MSM ***	0	0	0
Pregnant Drinking Reported	1	0	0	Injection Drug Use, no MSM	1	0	0
HOSPITAL / EMERGENCY ROOM				DEATHS			
	2008	2007	2006		2008	2007	2006
Alcohol Related--Total	77	54	59	Resident Deaths--Total	141	110	152
Direct Hospitalizations	25	9	16	Alcohol Induced Deaths	1	0	1
Emergency Room Hospitalizations	24	28	19	Drug Induced Deaths	2	0	0
Emergency Room Outpatient	28	17	24	Smoking Induced Deaths	32	20	40
Drug Related--Total	57	70	41	JUVENILE COURT REFERRALS			
Direct Hospitalizations	25	28	16		2008	2007	2006
Emergency Room Hospitalizations	17	23	16	Law Violation Offenses--Total	29	28	35
Emergency Room Outpatient	15	19	9	Violent Offenses	7	9	15
TRAFFIC -- IMPAIRED DRIVER				Alcohol Offenses	0	0	0
	2008	2007	2006	Drug Offenses	4	0	2
Alcohol Involved Crashes--Total	11	23	22	Status Offenses--Total	11	10	5
Fatal Crashes	3	1	2	Truancy	0	4	2
Injury Crashes	6	12	11	Beyond Parental Control	6	4	3
Property Damage Crashes	2	10	9	Runaway / Absent From Home	0	1	0
Crash Fatalities	2	1	3	Injurious Behavior	4	1	0
Crash Injuries	12	18	11	Abuse/Neglect/Custody--Total	25	39	13
Drug Involved Crashes--Total	0	3	3	Abuse	11	18	8
Fatal Crashes	0	0	0	Neglect	14	21	5
Injury Crashes	0	1	3	Custody Disputes	0	0	0
Property Damage Crashes	0	2	0	Out-of-Home Placements--Total	7	5	0
Crash Fatalities	0	0	0	Parental Alcohol Use Related	0	0	0
Crash Injuries	0	1	3	Parental Drug Use Related	0	0	0
POLICE REPORTS				Parental Alcohol and Drug Use	0	0	0
	2008	2007	2006	Child Removed for Other Reason	7	5	0
DWI/DUI Arrests *	55	55	59	CRIMINAL JUSTICE			
Liquor Law Arrests	9	1	2		FY2009	FY2008	FY2007
Drug Arrests	36	32	40	Drug Court Participants	0	0	0
Methamphetamine Lab Incidents	0	0	0	Probation/Parole Openings--Total	64	43	49
Violent Offenses	3	2	1	Probation/Parole Openings--Drug	14	9	16
Property Offenses	132	133	146	Probation/Parole Openings--DWI	4	3	3
Domestic Violence Reports	20	19	14	Prison Admissions--Total	37	26	31
SCHOOL REPORTS				Prison Admissions--Drug	3	8	4
	2008-2009	2007-2008	2006-2007	Prison Admissions--DWI	3	0	3
Enrollment Grades 9-12	627	630	660	EMPLOYMENT			
Drop-outs	11	7	4		2009	2008	2007
Drop-out Rate	1.8%	1.1%	0.6%	Labor Force	3,495	3,417	3,466
Alcohol Discipline Incidents	0	0	0	Employed	3,023	3,086	3,209
Drug Discipline Incidents	11	8	3	Unemployed	472	331	257
Tobacco Discipline Incidents	0	0	0	Unemployment Rate	13.5%	9.7%	7.4%

* DWI/DUI data are revised from previous reports. Data in this report are based on DWI Tracking System (DWITS) managed by Missouri State Highway Patrol.
 ** Counts in this profile do not include individuals incarcerated in state prisons. HIV data have been updated from previous reports.
 *** MSM denotes men who have sex with men as a risk factor for HIV transmission.

HICKORY COUNTY

DIVISION OF ALCOHOL AND DRUG ABUSE -- TREATMENT ADMISSIONS DATA

Individuals admitted to Division of ADA substance abuse treatment services are counted below, once for each category of service they accessed during the fiscal year. Expansion of Department of Corrections Primary Recovery Treatment in FY2009 resulted in an increase in the Primary Recovery Treatment count and a decrease in the Other Substance Abuse Treatment category.

SUBSTANCE ABUSE TREATMENT	FY2009	FY2008	FY2007
CSTAR Adolescent	0	0	2
CSTAR Women and Children	2	1	2
CSTAR General Adult	5	4	7
CSTAR Opioid	0	0	0
Primary Recovery Detoxification	3	3	3
Primary Recovery Treatment	11	2	5
Clinical SATOP (CIP, YCIP, SROP)	3	1	0
Other Substance Abuse Treatment	0	1	0

SUBSTANCE ABUSE TRAFFIC OFFENDER PROGRAM (SATOP)	FY2009	FY2008	FY2007
Offender Management Unit	48	34	32
- Adolescent Diversion Education Program	0	0	0
- Offender Education Program	21	17	17
- Weekend Intervention Program	20	14	10
<i>(See also Clinical SATOP under Substance Abuse Treatment Admissions at left)</i>			
OTHER SERVICES PROVIDED			
Co-Dependency	0	0	1
Compulsive Gambling	0	0	0
Recovery Supports	9	1	3

The demographic and clinical profile data below summarize individuals who were admitted to substance abuse treatment services, based on their first admission during the fiscal year. Individuals who were admitted only to non-clinical SATOP and/or non-substance abuse services are not included in the profile.

	FY2009	FY2008	FY2007		FY2009	FY2008	FY2007
GENDER				MARITAL / FAMILY STATUS			
Male	11	5	8	Never Married	6	5	5
Female	7	4	8	Married / Co-habiting	3	2	6
				Previously Married	9	2	4
AGE				PRIMARY DRUG PROBLEM			
Under 18	0	0	2	Alcohol	12	5	5
18 to 24	2	1	2	Marijuana / Hashish	3	1	5
25 to 29	1	3	3	Cocaine (Total)	0	0	0
30 to 34	5	0	2	- Crack	0	0	0
35 to 39	2	3	1	Stimulant (Total)	1	1	4
40 to 44	3	1	0	- Methamphetamine	1	1	3
45 to 54	5	1	3	Heroin	0	0	0
55 and Over	0	0	3	Analgesic Except Heroin	2	2	2
				- Non-Prescription Methadone	0	0	0
RACE / ETHNICITY				PCP, LSD, other Hallucinogen	0	0	0
Caucasian	18	9	16	Tranquilizer	0	0	0
African American	0	0	0	Inhalant	0	0	0
Native American / Alaskan	0	0	0	Sedative	0	0	0
Asian / Pacific Islander	0	0	0	Other Medication or Illicit Drug	0	0	0
Hispanic	0	0	0	Average Age of First Use of Drug	16.7	17.3	16.4
				INJECTION DRUG USE			
EDUCATION				Total Injection Users at Admission	3	1	3
Less than High School Diploma	2	1	8	- Daily Injection Use	1	0	2
High School Grad or G.E.D.	13	5	4	- Weekly Injection Use	1	0	1
A.A. Degree Or Some College	3	3	3	- Less than Weekly Injection Use	1	1	0
Bachelor Or Advanced Degree	0	0	0				
				TREATMENT REFERRAL SOURCE			
EMPLOYMENT				Self / Family / Friend	10	2	2
Employed	3	1	3	School	0	0	0
Unemployed	6	4	0	Mental Health Provider	0	0	1
Not in Labor Force	9	4	13	Health Care Provider	0	0	3
				Court / Criminal Justice	5	6	8
LIVING ARRANGEMENT				Other	3	0	2
Independent Living	15	9	13	SPECIAL POPULATIONS			
Dependent Living	3	0	2	Pregnant When Admitted to Any Episode	1	0	0
Homeless	0	0	0	Military Veteran	3	0	1
				Special Education Services Needed	0	0	0
LIFETIME DUI / DWI ARRESTS				Co-Occurring Psychological Problems	2	1	5
0	5	4	8	Co-Occurring Developmental Problems	0	0	
1 or 2	3	3	4				
3 or More	10	2	2				

HOLT COUNTY

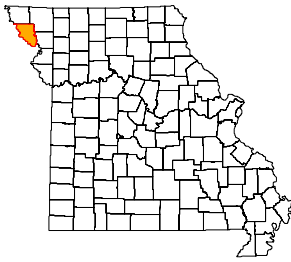

ADA REGION Northwest
ADA SERVICE AREA 1
FIPS COUNTY CODE 087
2008 POPULATION 4,895
2009 POPULATION 4,868

2008 POPULATION PROFILE BY AGE GROUP

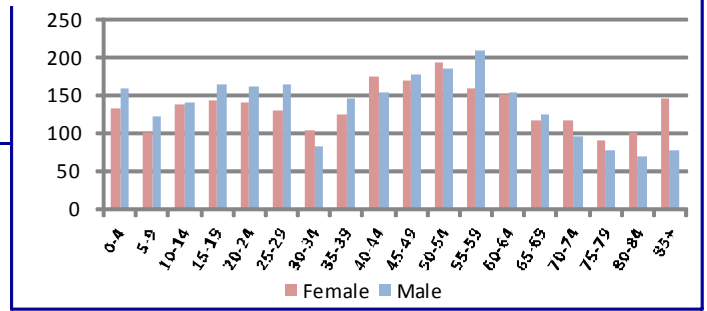

BIRTH FACTORS	2008	2007	2006	HIV DISEASE RISK FACTORS	2008	2007	2006
Resident Births--Total	60	55	53	New HIV/AIDS Cases--Total **	0	0	0
Pregnant Smoking Reported	18	20	16	Injection Drug Use + MSM ***	0	0	0
Pregnant Drinking Reported	0	0	0	Injection Drug Use, no MSM	0	0	0
HOSPITAL / EMERGENCY ROOM	2008	2007	2006	DEATHS	2008	2007	2006
Alcohol Related--Total	25	16	21	Resident Deaths--Total	60	65	69
Direct Hospitalizations	11	3	10	Alcohol Induced Deaths	0	0	0
Emergency Room Hospitalizations	8	7	7	Drug Induced Deaths	0	1	0
Emergency Room Outpatient	6	6	4	Smoking Induced Deaths	11	10	10
Drug Related--Total	16	16	18	JUVENILE COURT REFERRALS	2008	2007	2006
Direct Hospitalizations	4	4	5	Law Violation Offenses--Total	20	37	42
Emergency Room Hospitalizations	8	9	5	Violent Offenses	3	5	6
Emergency Room Outpatient	4	3	8	Alcohol Offenses	0	4	5
TRAFFIC -- IMPAIRED DRIVER	2008	2007	2006	Drug Offenses	0	1	0
Alcohol Involved Crashes--Total	12	12	10	Status Offenses--Total	16	29	26
Fatal Crashes	0	0	1	Truancy	5	9	5
Injury Crashes	9	8	4	Beyond Parental Control	9	16	6
Property Damage Crashes	3	4	5	Runaway / Absent From Home	0	0	0
Crash Fatalities	0	0	1	Injurious Behavior	2	2	0
Crash Injuries	10	10	11	Abuse/Neglect/Custody--Total	11	19	13
Drug Involved Crashes--Total	0	5	1	Abuse	0	2	0
Fatal Crashes	0	0	0	Neglect	11	17	13
Injury Crashes	0	3	1	Custody Disputes	0	0	0
Property Damage Crashes	0	2	0	Out-of-Home Placements--Total	5	7	6
Crash Fatalities	0	0	0	Parental Alcohol Use Related	0	0	0
Crash Injuries	0	5	1	Parental Drug Use Related	4	0	5
POLICE REPORTS	2008	2007	2006	Parental Alcohol and Drug Use	0	0	0
DWI/DUI Arrests *	43	36	57	Child Removed for Other Reason	1	7	1
Liquor Law Arrests	15	26	36	CRIMINAL JUSTICE	FY2009	FY2008	FY2007
Drug Arrests	44	57	112	Drug Court Participants	4	2	2
Methamphetamine Lab Incidents	1	1	1	Probation/Parole Openings--Total	51	39	51
Violent Offenses	15	5	4	Probation/Parole Openings--Drug	11	14	10
Property Offenses	91	99	113	Probation/Parole Openings--DWI	8	5	12
Domestic Violence Reports	10	12	18	Prison Admissions--Total	30	32	23
SCHOOL REPORTS	2008-2009	2007-2008	2006-2007	Prison Admissions--Drug	5	7	5
Enrollment Grades 9-12	232	244	244	Prison Admissions--DWI	7	6	6
Drop-outs	5	2	4	EMPLOYMENT	2009	2008	2007
Drop-out Rate	2.2%	0.8%	1.6%	Labor Force	2,792	2,707	2,693
Alcohol Discipline Incidents	0	0	0	Employed	2,592	2,571	2,558
Drug Discipline Incidents	0	0	0	Unemployed	200	136	135
Tobacco Discipline Incidents	0	0	0	Unemployment Rate	7.2%	5.0%	5.0%

* DWI/DUI data are revised from previous reports. Data in this report are based on DWI Tracking System (DWITS) managed by Missouri State Highway Patrol.

** Counts in this profile do not include individuals incarcerated in state prisons. HIV data have been updated from previous reports.

*** MSM denotes men who have sex with men as a risk factor for HIV transmission.

DIVISION OF ALCOHOL AND DRUG ABUSE -- TREATMENT ADMISSIONS DATA

Individuals admitted to Division of ADA substance abuse treatment services are counted below, once for each category of service they accessed during the fiscal year. Expansion of Department of Corrections Primary Recovery Treatment in FY2009 resulted in an increase in the Primary Recovery Treatment count and a decrease in the Other Substance Abuse Treatment category.

SUBSTANCE ABUSE TREATMENT	FY2009	FY2008	FY2007
CSTAR Adolescent	2	0	1
CSTAR Women and Children	0	0	0
CSTAR General Adult	0	0	0
CSTAR Opioid	0	0	0
Primary Recovery Detoxification	1	2	1
Primary Recovery Treatment	19	17	29
Clinical SATOP (CIP, YCIP, SROP)	4	1	0
Other Substance Abuse Treatment	2	0	0

SUBSTANCE ABUSE TRAFFIC OFFENDER PROGRAM (SATOP)	FY2009	FY2008	FY2007
Offender Management Unit	31	31	30
- Adolescent Diversion Education Program	5	1	2
- Offender Education Program	10	19	21
- Weekend Intervention Program	7	8	5
<i>(See also Clinical SATOP under Substance Abuse Treatment Admissions at left)</i>			
OTHER SERVICES PROVIDED			
Co-Dependency	0	0	0
Compulsive Gambling	0	0	0
Recovery Supports	1	1	2

The demographic and clinical profile data below summarize individuals who were admitted to substance abuse treatment services, based on their first admission during the fiscal year. Individuals who were admitted only to non-clinical SATOP and/or non-substance abuse services are not included in the profile.

	FY2009	FY2008	FY2007		FY2009	FY2008	FY2007
GENDER				MARITAL / FAMILY STATUS			
Male	19	15	24	Never Married	13	8	16
Female	6	4	6	Married / Co-habiting	6	4	7
				Previously Married	6	7	7
AGE				PRIMARY DRUG PROBLEM			
Under 18	2	0	1	Alcohol	12	14	18
18 to 24	5	6	10	Marijuana / Hashish	4	2	5
25 to 29	3	2	2	Cocaine (Total)	1	1	0
30 to 34	6	2	6	- Crack	0	0	0
35 to 39	3	2	3	Stimulant (Total)	7	1	7
40 to 44	1	2	4	- Methamphetamine	6	1	7
45 to 54	5	2	3	Heroin	0	0	0
55 and Over	0	3	1	Analgesic Except Heroin	1	1	0
				- Non-Prescription Methadone	0	0	0
RACE / ETHNICITY				PCP, LSD, other Hallucinogen	0	0	0
Caucasian	24	19	30	Tranquilizer	0	0	0
African American	0	0	0	Inhalant	0	0	0
Native American / Alaskan	1	0	0	Sedative	0	0	0
Asian / Pacific Islander	0	0	0	Other Medication or Illicit Drug	0	0	0
Hispanic	0	0	0	Average Age of First Use of Drug	18.1	14.7	19.0
				INJECTION DRUG USE			
EDUCATION				Total Injection Users at Admission	5	1	2
Less than High School Diploma	5	2	8	- Daily Injection Use	0	0	0
High School Grad or G.E.D.	16	11	16	- Weekly Injection Use	0	0	0
A.A. Degree Or Some College	3	5	6	- Less than Weekly Injection Use	5	1	2
Bachelor Or Advanced Degree	1	1	0				
				TREATMENT REFERRAL SOURCE			
EMPLOYMENT				Self / Family / Friend	2	5	3
Employed	11	10	20	School	0	0	0
Unemployed	8	7	6	Mental Health Provider	0	0	0
Not in Labor Force	6	2	4	Health Care Provider	0	0	0
				Court / Criminal Justice	20	13	25
LIVING ARRANGEMENT				Other	3	1	2
Independent Living	22	18	24	SPECIAL POPULATIONS			
Dependent Living	2	1	4	Pregnant When Admitted to Any Episode	0	0	1
Homeless	0	0	0	Military Veteran	2	0	0
				Special Education Services Needed	3	0	1
LIFETIME DUI / DWI ARRESTS				Co-Occurring Psychological Problems	3	1	4
0	14	10	9	Co-Occurring Developmental Problems	1	0	
1 or 2	4	7	10				
3 or More	7	2	10				

HOWARD COUNTY

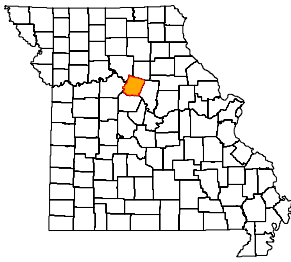

ADA REGION Central
ADA SERVICE AREA 12
FIPS COUNTY CODE 089
2008 POPULATION 9,851
2009 POPULATION 9,857

2008 POPULATION PROFILE BY AGE GROUP

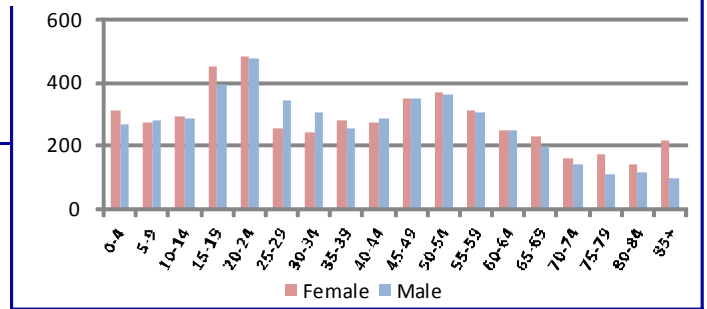

BIRTH FACTORS				HIV DISEASE RISK FACTORS			
	2008	2007	2006		2008	2007	2006
Resident Births--Total	110	122	119	New HIV/AIDS Cases--Total **	0	0	0
Pregnant Smoking Reported	31	25	30	Injection Drug Use + MSM ***	0	0	0
Pregnant Drinking Reported	1	0	3	Injection Drug Use, no MSM	0	0	0
HOSPITAL / EMERGENCY ROOM				DEATHS			
	2008	2007	2006		2008	2007	2006
Alcohol Related--Total	41	44	43	Resident Deaths--Total	122	115	102
Direct Hospitalizations	18	13	8	Alcohol Induced Deaths	0	0	1
Emergency Room Hospitalizations	9	16	22	Drug Induced Deaths	0	0	0
Emergency Room Outpatient	14	15	13	Smoking Induced Deaths	25	22	12
Drug Related--Total	48	27	20	JUVENILE COURT REFERRALS			
Direct Hospitalizations	16	13	5		2008	2007	2006
Emergency Room Hospitalizations	14	7	5	Law Violation Offenses--Total	28	25	28
Emergency Room Outpatient	18	7	10	Violent Offenses	7	3	7
TRAFFIC -- IMPAIRED DRIVER				Alcohol Offenses	0	3	4
	2008	2007	2006	Drug Offenses	3	4	1
Alcohol Involved Crashes--Total	18	10	28	Status Offenses--Total	20	29	31
Fatal Crashes	0	1	2	Truancy	6	18	9
Injury Crashes	8	3	11	Beyond Parental Control	3	6	5
Property Damage Crashes	10	6	15	Runaway / Absent From Home	4	1	0
Crash Fatalities	0	1	2	Injurious Behavior	7	4	17
Crash Injuries	11	8	12	Abuse/Neglect/Custody--Total	11	15	30
Drug Involved Crashes--Total	0	0	3	Abuse	2	3	2
Fatal Crashes	0	0	0	Neglect	9	12	28
Injury Crashes	0	0	1	Custody Disputes	0	0	0
Property Damage Crashes	0	0	2	Out-of-Home Placements--Total	4	7	4
Crash Fatalities	0	0	0	Parental Alcohol Use Related	0	0	0
Crash Injuries	0	0	2	Parental Drug Use Related	0	1	1
POLICE REPORTS				Parental Alcohol and Drug Use	0	0	0
	2008	2007	2006	Child Removed for Other Reason	4	6	3
DWI/DUI Arrests *	79	101	117	CRIMINAL JUSTICE			
Liquor Law Arrests	40	26	32		FY2009	FY2008	FY2007
Drug Arrests	59	36	69	Drug Court Participants	0	0	0
Methamphetamine Lab Incidents	5	2	3	Probation/Parole Openings--Total	84	82	87
Violent Offenses	8	29	21	Probation/Parole Openings--Drug	27	28	31
Property Offenses	74	73	88	Probation/Parole Openings--DWI	6	3	7
Domestic Violence Reports	26	30	32	Prison Admissions--Total	56	39	40
SCHOOL REPORTS				Prison Admissions--Drug	15	18	18
	2008-2009	2007-2008	2006-2007	Prison Admissions--DWI	7	0	3
Enrollment Grades 9-12	464	466	474	EMPLOYMENT			
Drop-outs	15	21	18		2009	2008	2007
Drop-out Rate	3.2%	4.5%	3.8%	Labor Force	5,179	5,121	5,373
Alcohol Discipline Incidents	0	0	0	Employed	4,743	4,824	5,146
Drug Discipline Incidents	0	0	1	Unemployed	436	297	227
Tobacco Discipline Incidents	0	0	0	Unemployment Rate	8.4%	5.8%	4.2%

* DWI/DUI data are revised from previous reports. Data in this report are based on DWI Tracking System (DWITS) managed by Missouri State Highway Patrol.
 ** Counts in this profile do not include individuals incarcerated in state prisons. HIV data have been updated from previous reports.
 *** MSM denotes men who have sex with men as a risk factor for HIV transmission.

HOWARD COUNTY

DIVISION OF ALCOHOL AND DRUG ABUSE -- TREATMENT ADMISSIONS DATA

Individuals admitted to Division of ADA substance abuse treatment services are counted below, once for each category of service they accessed during the fiscal year. Expansion of Department of Corrections Primary Recovery Treatment in FY2009 resulted in an increase in the Primary Recovery Treatment count and a decrease in the Other Substance Abuse Treatment category.

SUBSTANCE ABUSE TREATMENT	FY2009	FY2008	FY2007
CSTAR Adolescent	1	4	4
CSTAR Women and Children	3	8	12
CSTAR General Adult	3	5	6
CSTAR Opioid	0	0	0
Primary Recovery Detoxification	8	5	10
Primary Recovery Treatment	77	66	57
Clinical SATOP (CIP, YCIP, SROP)	6	3	3
Other Substance Abuse Treatment	0	19	36

SUBSTANCE ABUSE TRAFFIC OFFENDER PROGRAM (SATOP)	FY2009	FY2008	FY2007
Offender Management Unit	63	42	79
- Adolescent Diversion Education Program	2	0	5
- Offender Education Program	26	19	45
- Weekend Intervention Program	20	16	19
<i>(See also Clinical SATOP under Substance Abuse Treatment Admissions at left)</i>			
OTHER SERVICES PROVIDED			
Co-Dependency	3	1	1
Compulsive Gambling	0	0	0
Recovery Supports	1	1	3

The demographic and clinical profile data below summarize individuals who were admitted to substance abuse treatment services, based on their first admission during the fiscal year. Individuals who were admitted only to non-clinical SATOP and/or non-substance abuse services are not included in the profile.

	FY2009	FY2008	FY2007		FY2009	FY2008	FY2007
GENDER				MARITAL / FAMILY STATUS			
Male	65	72	79	Never Married	50	57	60
Female	19	20	28	Married / Co-habiting	20	20	24
				Previously Married	14	15	22
AGE				PRIMARY DRUG PROBLEM			
Under 18	1	4	4	Alcohol	36	41	37
18 to 24	21	20	28	Marijuana / Hashish	26	33	39
25 to 29	17	19	18	Cocaine (Total)	6	6	11
30 to 34	11	8	10	- Crack	4	3	5
35 to 39	12	17	16	Stimulant (Total)	13	9	15
40 to 44	9	7	14	- Methamphetamine	13	6	14
45 to 54	13	16	14	Heroin	1	1	0
55 and Over	0	1	3	Analgesic Except Heroin	1	1	4
				- Non-Prescription Methadone	0	1	1
RACE / ETHNICITY				PCP, LSD, other Hallucinogen	0	0	1
Caucasian	68	68	92	Tranquilizer	0	0	0
African American	13	18	12	Inhalant	0	0	0
Native American / Alaskan	0	1	1	Sedative	1	0	0
Asian / Pacific Islander	0	0	0	Other Medication or Illicit Drug	0	1	0
Hispanic	0	0	1	Average Age of First Use of Drug	16.6	16.6	16.5
				INJECTION DRUG USE			
EDUCATION				Total Injection Users at Admission	11	12	13
Less than High School Diploma	35	46	45	- Daily Injection Use	0	1	2
High School Grad or G.E.D.	40	37	50	- Weekly Injection Use	3	1	3
A.A. Degree Or Some College	8	8	10	- Less than Weekly Injection Use	8	10	8
Bachelor Or Advanced Degree	1	1	0				
				TREATMENT REFERRAL SOURCE			
EMPLOYMENT				Self / Family / Friend	21	11	18
Employed	42	41	52	School	0	0	0
Unemployed	27	28	32	Mental Health Provider	1	0	0
Not in Labor Force	15	23	23	Health Care Provider	0	2	3
				Court / Criminal Justice	60	76	81
LIVING ARRANGEMENT				Other	2	3	5
Independent Living	75	79	94	SPECIAL POPULATIONS			
Dependent Living	7	8	11	Pregnant When Admitted to Any Episode	1	2	0
Homeless	0	3	0	Military Veteran	1	2	5
				Special Education Services Needed	15	10	6
LIFETIME DUI / DWI ARRESTS				Co-Occurring Psychological Problems	22	28	26
0	39	45	55	Co-Occurring Developmental Problems	7	6	
1 or 2	33	35	33				
3 or More	12	12	15				

HOWELL COUNTY

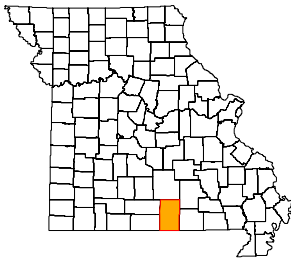

ADA REGION Southeast
ADA SERVICE AREA 18
FIPS COUNTY CODE 091
2008 POPULATION 38,968
2009 POPULATION 38,921

2008 POPULATION PROFILE BY AGE GROUP

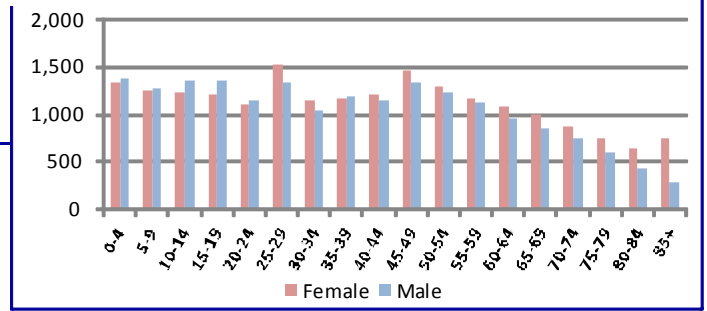

BIRTH FACTORS	2008	2007	2006
Resident Births--Total	582	564	556
Pregnant Smoking Reported	170	144	160
Pregnant Drinking Reported	1	2	1

HIV DISEASE RISK FACTORS	2008	2007	2006
New HIV/AIDS Cases--Total **	1	1	1
Injection Drug Use + MSM ***	0	0	0
Injection Drug Use, no MSM	0	0	0

HOSPITAL / EMERGENCY ROOM	2008	2007	2006
Alcohol Related--Total	645	456	402
Direct Hospitalizations	80	77	87
Emergency Room Hospitalizations	192	203	172
Emergency Room Outpatient	373	176	143
Drug Related--Total	464	402	366
Direct Hospitalizations	85	91	94
Emergency Room Hospitalizations	193	184	168
Emergency Room Outpatient	186	127	104

DEATHS	2008	2007	2006
Resident Deaths--Total	500	460	488
Alcohol Induced Deaths	6	3	8
Drug Induced Deaths	9	7	15
Smoking Induced Deaths	88	82	88

TRAFFIC -- IMPAIRED DRIVER	2008	2007	2006
Alcohol Involved Crashes--Total	57	55	64
Fatal Crashes	1	3	3
Injury Crashes	29	25	29
Property Damage Crashes	27	27	32
Crash Fatalities	1	3	3
Crash Injuries	42	43	43
Drug Involved Crashes--Total	9	9	13
Fatal Crashes	0	0	0
Injury Crashes	4	5	4
Property Damage Crashes	5	4	9
Crash Fatalities	0	0	0
Crash Injuries	4	6	6

JUVENILE COURT REFERRALS	2008	2007	2006
Law Violation Offenses--Total	175	170	181
Violent Offenses	28	25	37
Alcohol Offenses	7	3	3
Drug Offenses	6	19	8
Status Offenses--Total	517	590	525
Truancy	228	313	156
Beyond Parental Control	82	89	134
Runaway / Absent From Home	52	47	68
Injurious Behavior	118	116	106
Abuse/Neglect/Custody--Total	127	67	41
Abuse	17	15	8
Neglect	98	47	24
Custody Disputes	12	5	9
Out-of-Home Placements--Total	54	32	23
Parental Alcohol Use Related	0	0	0
Parental Drug Use Related	16	6	3
Parental Alcohol and Drug Use	1	0	0
Child Removed for Other Reason	37	26	20

POLICE REPORTS	2008	2007	2006
DWI/DUI Arrests *	324	266	337
Liquor Law Arrests	99	67	46
Drug Arrests	307	365	408
Methamphetamine Lab Incidents	11	25	15
Violent Offenses	114	159	205
Property Offenses	1,525	1,572	1,430
Domestic Violence Reports	240	278	256

CRIMINAL JUSTICE	FY2009	FY2008	FY2007
Drug Court Participants	11	17	11
Probation/Parole Openings--Total	204	216	216
Probation/Parole Openings--Drug	65	63	86
Probation/Parole Openings--DWI	10	9	8
Prison Admissions--Total	106	110	98
Prison Admissions--Drug	27	26	25
Prison Admissions--DWI	4	7	2

SCHOOL REPORTS	2008-2009	2007-2008	2006-2007
Enrollment Grades 9-12	1,952	1,964	1,996
Drop-outs	77	91	87
Drop-out Rate	3.9%	4.6%	4.4%
Alcohol Discipline Incidents	2	2	2
Drug Discipline Incidents	13	2	4
Tobacco Discipline Incidents	2	1	0

EMPLOYMENT	2009	2008	2007
Labor Force	19,882	19,678	19,644
Employed	17,947	18,576	18,727
Unemployed	1,935	1,102	917
Unemployment Rate	9.7%	5.6%	4.7%

* DWI/DUI data are revised from previous reports. Data in this report are based on DWI Tracking System (DWITS) managed by Missouri State Highway Patrol.
 ** Counts in this profile do not include individuals incarcerated in state prisons. HIV data have been updated from previous reports.
 *** MSM denotes men who have sex with men as a risk factor for HIV transmission.

HOWELL COUNTY

DIVISION OF ALCOHOL AND DRUG ABUSE -- TREATMENT ADMISSIONS DATA

Individuals admitted to Division of ADA substance abuse treatment services are counted below, once for each category of service they accessed during the fiscal year. Expansion of Department of Corrections Primary Recovery Treatment in FY2009 resulted in an increase in the Primary Recovery Treatment count and a decrease in the Other Substance Abuse Treatment category.

SUBSTANCE ABUSE TREATMENT	FY2009	FY2008	FY2007
CSTAR Adolescent	40	36	45
CSTAR Women and Children	24	22	30
CSTAR General Adult	49	22	21
CSTAR Opioid	0	0	0
Primary Recovery Detoxification	61	50	54
Primary Recovery Treatment	176	133	186
Clinical SATOP (CIP, YCIP, SROP)	35	30	26
Other Substance Abuse Treatment	8	11	5

SUBSTANCE ABUSE TRAFFIC OFFENDER PROGRAM (SATOP)	FY2009	FY2008	FY2007
Offender Management Unit	215	160	182
- Adolescent Diversion Education Program	1	0	1
- Offender Education Program	91	50	66
- Weekend Intervention Program	63	55	64
<i>(See also Clinical SATOP under Substance Abuse Treatment Admissions at left)</i>			
OTHER SERVICES PROVIDED			
Co-Dependency	1	2	6
Compulsive Gambling	0	0	0
Recovery Supports	8	3	15

The demographic and clinical profile data below summarize individuals who were admitted to substance abuse treatment services, based on their first admission during the fiscal year. Individuals who were admitted only to non-clinical SATOP and/or non-substance abuse services are not included in the profile.

GENDER	FY2009	FY2008	FY2007
Male	236	181	207
Female	86	70	97

AGE	FY2009	FY2008	FY2007
Under 18	40	37	48
18 to 24	62	52	54
25 to 29	55	34	41
30 to 34	42	35	44
35 to 39	43	26	35
40 to 44	28	17	28
45 to 54	41	43	42
55 and Over	11	7	12

RACE / ETHNICITY	FY2009	FY2008	FY2007
Caucasian	304	242	294
African American	3	0	1
Native American / Alaskan	1	0	1
Asian / Pacific Islander	0	0	0
Hispanic	6	5	3

EDUCATION	FY2009	FY2008	FY2007
Less than High School Diploma	122	107	155
High School Grad or G.E.D.	148	101	117
A.A. Degree Or Some College	49	40	31
Bachelor Or Advanced Degree	3	3	0

EMPLOYMENT	FY2009	FY2008	FY2007
Employed	51	58	76
Unemployed	143	93	87
Not in Labor Force	128	100	140

LIVING ARRANGEMENT	FY2009	FY2008	FY2007
Independent Living	260	192	230
Dependent Living	50	44	61
Homeless	12	11	4

LIFETIME DUI / DWI ARRESTS	FY2009	FY2008	FY2007
0	173	121	145
1 or 2	96	71	87
3 or More	53	59	34

MARITAL / FAMILY STATUS	FY2009	FY2008	FY2007
Never Married	141	112	131
Married / Co-habiting	97	75	90
Previously Married	84	64	83

PRIMARY DRUG PROBLEM	FY2009	FY2008	FY2007
Alcohol	140	117	109
Marijuana / Hashish	91	73	83
Cocaine (Total)	3	2	7
- Crack	1	0	3
Stimulant (Total)	55	36	80
- Methamphetamine	53	35	76
Heroin	2	1	0
Analgesic Except Heroin	25	14	19
- Non-Prescription Methadone	1	2	0
PCP, LSD, other Hallucinogen	0	0	0
Tranquilizer	5	5	4
Inhalant	0	2	0
Sedative	1	0	2
Other Medication or Illicit Drug	0	1	0
Average Age of First Use of Drug	16.5	16.5	16.9

INJECTION DRUG USE	FY2009	FY2008	FY2007
Total Injection Users at Admission	68	48	72
- Daily Injection Use	12	5	14
- Weekly Injection Use	25	12	18
- Less than Weekly Injection Use	31	31	40

TREATMENT REFERRAL SOURCE	FY2009	FY2008	FY2007
Self / Family / Friend	86	62	62
School	0	0	1
Mental Health Provider	12	19	10
Health Care Provider	9	8	16
Court / Criminal Justice	183	147	181
Other	32	15	34

SPECIAL POPULATIONS	FY2009	FY2008	FY2007
Pregnant When Admitted to Any Episode	5	4	2
Military Veteran	12	11	17
Special Education Services Needed	32	32	49
Co-Occurring Psychological Problems	123	114	112
Co-Occurring Developmental Problems	2	6	

IRON COUNTY

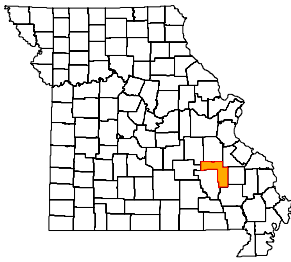

ADA REGION Southeast
ADA SERVICE AREA 17
FIPS COUNTY CODE 093
2008 POPULATION 9,995
2009 POPULATION 9,943

2008 POPULATION PROFILE BY AGE GROUP

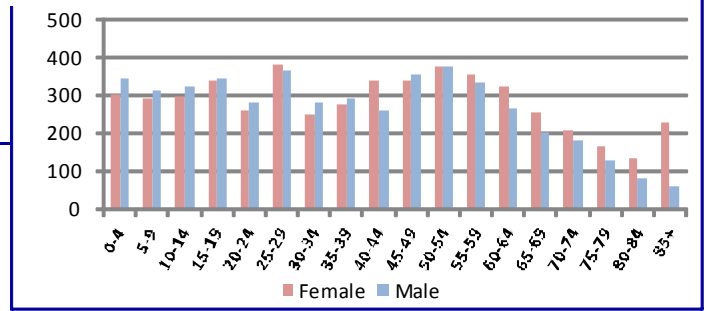

BIRTH FACTORS				HIV DISEASE RISK FACTORS			
	2008	2007	2006		2008	2007	2006
Resident Births--Total	120	137	127	New HIV/AIDS Cases--Total **	1	0	0
Pregnant Smoking Reported	49	49	45	Injection Drug Use + MSM ***	0	0	0
Pregnant Drinking Reported	0	2	0	Injection Drug Use, no MSM	0	0	0
HOSPITAL / EMERGENCY ROOM				DEATHS			
	2008	2007	2006		2008	2007	2006
Alcohol Related--Total	76	90	81	Resident Deaths--Total	166	145	136
Direct Hospitalizations	33	42	22	Alcohol Induced Deaths	0	0	0
Emergency Room Hospitalizations	19	20	31	Drug Induced Deaths	1	4	2
Emergency Room Outpatient	24	28	28	Smoking Induced Deaths	30	29	30
Drug Related--Total	61	61	99	JUVENILE COURT REFERRALS			
Direct Hospitalizations	21	21	29		2008	2007	2006
Emergency Room Hospitalizations	18	23	31	Law Violation Offenses--Total	50	69	29
Emergency Room Outpatient	22	17	39	Violent Offenses	11	22	4
TRAFFIC -- IMPAIRED DRIVER				Alcohol Offenses	2	1	1
	2008	2007	2006	Drug Offenses	2	10	4
Alcohol Involved Crashes--Total	22	17	14	Status Offenses--Total	53	117	44
Fatal Crashes	0	3	1	Truancy	17	15	11
Injury Crashes	15	9	9	Beyond Parental Control	3	9	2
Property Damage Crashes	7	5	4	Runaway / Absent From Home	3	3	2
Crash Fatalities	0	3	2	Injurious Behavior	27	82	25
Crash Injuries	22	16	13	Abuse/Neglect/Custody--Total	37	64	60
Drug Involved Crashes--Total	2	0	3	Abuse	18	20	20
Fatal Crashes	0	0	0	Neglect	18	42	38
Injury Crashes	1	0	3	Custody Disputes	1	2	2
Property Damage Crashes	1	0	0	Out-of-Home Placements--Total	14	22	20
Crash Fatalities	0	0	0	Parental Alcohol Use Related	2	0	0
Crash Injuries	2	0	4	Parental Drug Use Related	4	11	8
POLICE REPORTS				Parental Alcohol and Drug Use	0	0	2
	2008	2007	2006	Child Removed for Other Reason	8	11	10
DWI/DUI Arrests *	55	50	63	CRIMINAL JUSTICE			
Liquor Law Arrests	13	7	12		FY2009	FY2008	FY2007
Drug Arrests	6	60	74	Drug Court Participants	15	14	17
Methamphetamine Lab Incidents	2	4	8	Probation/Parole Openings--Total	98	92	97
Violent Offenses	28	22	19	Probation/Parole Openings--Drug	24	31	44
Property Offenses	121	155	184	Probation/Parole Openings--DWI	4	1	1
Domestic Violence Reports	30	43	34	Prison Admissions--Total	58	55	43
SCHOOL REPORTS				Prison Admissions--Drug	14	18	12
	2008-2009	2007-2008	2006-2007	Prison Admissions--DWI	1	1	2
Enrollment Grades 9-12	591	688	680	EMPLOYMENT			
Drop-outs	9	12	14		2009	2008	2007
Drop-out Rate	1.5%	1.7%	2.1%	Labor Force	5,773	5,653	5,517
Alcohol Discipline Incidents	0	3	6	Employed	5,260	5,332	5,230
Drug Discipline Incidents	2	4	4	Unemployed	513	321	287
Tobacco Discipline Incidents	4	2	1	Unemployment Rate	8.9%	5.7%	5.2%

* DWI/DUI data are revised from previous reports. Data in this report are based on DWI Tracking System (DWITS) managed by Missouri State Highway Patrol.
 ** Counts in this profile do not include individuals incarcerated in state prisons. HIV data have been updated from previous reports.
 *** MSM denotes men who have sex with men as a risk factor for HIV transmission.

DIVISION OF ALCOHOL AND DRUG ABUSE -- TREATMENT ADMISSIONS DATA

Individuals admitted to Division of ADA substance abuse treatment services are counted below, once for each category of service they accessed during the fiscal year. Expansion of Department of Corrections Primary Recovery Treatment in FY2009 resulted in an increase in the Primary Recovery Treatment count and a decrease in the Other Substance Abuse Treatment category.

SUBSTANCE ABUSE TREATMENT	FY2009	FY2008	FY2007
CSTAR Adolescent	11	5	5
CSTAR Women and Children	2	2	7
CSTAR General Adult	14	15	11
CSTAR Opioid	0	0	0
Primary Recovery Detoxification	7	5	6
Primary Recovery Treatment	96	87	87
Clinical SATOP (CIP, YCIP, SROP)	6	2	1
Other Substance Abuse Treatment	1	15	7

SUBSTANCE ABUSE TRAFFIC OFFENDER PROGRAM (SATOP)	FY2009	FY2008	FY2007
Offender Management Unit	43	40	53
- Adolescent Diversion Education Program	1	0	1
- Offender Education Program	17	21	35
- Weekend Intervention Program	14	14	14
<i>(See also Clinical SATOP under Substance Abuse Treatment Admissions at left)</i>			
OTHER SERVICES PROVIDED			
Co-Dependency	5	0	0
Compulsive Gambling	0	0	0
Recovery Supports	4	4	14

The demographic and clinical profile data below summarize individuals who were admitted to substance abuse treatment services, based on their first admission during the fiscal year. Individuals who were admitted only to non-clinical SATOP and/or non-substance abuse services are not included in the profile.

	FY2009	FY2008	FY2007		FY2009	FY2008	FY2007
GENDER				MARITAL / FAMILY STATUS			
Male	82	84	75	Never Married	55	66	55
Female	36	31	32	Married / Co-habiting	33	26	26
				Previously Married	30	23	26
AGE				PRIMARY DRUG PROBLEM			
Under 18	11	6	6	Alcohol	40	44	35
18 to 24	27	22	27	Marijuana / Hashish	40	47	37
25 to 29	22	27	23	Cocaine (Total)	5	3	4
30 to 34	13	15	11	- Crack	1	2	2
35 to 39	9	14	11	Stimulant (Total)	10	11	21
40 to 44	13	13	13	- Methamphetamine	10	11	21
45 to 54	16	14	12	Heroin	2	0	1
55 and Over	7	4	4	Analgesic Except Heroin	19	7	4
RACE / ETHNICITY				- Non-Prescription Methadone	0	0	0
Caucasian	115	106	98	PCP, LSD, other Hallucinogen	0	0	1
African American	2	8	7	Tranquilizer	1	2	4
Native American / Alaskan	0	0	0	Inhalant	0	0	0
Asian / Pacific Islander	0	0	1	Sedative	1	1	0
Hispanic	1	0	1	Other Medication or Illicit Drug	0	0	0
EDUCATION				Average Age of First Use of Drug	16.5	16.5	18.1
Less than High School Diploma	53	63	57	INJECTION DRUG USE			
High School Grad or G.E.D.	50	39	37	Total Injection Users at Admission	11	5	10
A.A. Degree Or Some College	13	12	12	- Daily Injection Use	1	0	2
Bachelor Or Advanced Degree	2	0	0	- Weekly Injection Use	2	0	2
EMPLOYMENT				- Less than Weekly Injection Use	8	5	6
Employed	31	35	28	TREATMENT REFERRAL SOURCE			
Unemployed	60	45	44	Self / Family / Friend	24	28	27
Not in Labor Force	27	35	35	School	1	1	0
LIVING ARRANGEMENT				Mental Health Provider	3	4	5
Independent Living	100	98	90	Health Care Provider	3	5	4
Dependent Living	16	9	9	Court / Criminal Justice	75	72	60
Homeless	1	5	6	Other	12	5	11
LIFETIME DUI / DWI ARRESTS				SPECIAL POPULATIONS			
0	76	76	58	Pregnant When Admitted to Any Episode	1	0	1
1 or 2	27	28	23	Military Veteran	8	7	6
3 or More	15	11	6	Special Education Services Needed	8	15	8
				Co-Occurring Psychological Problems	40	41	17
				Co-Occurring Developmental Problems	13	12	

JACKSON COUNTY

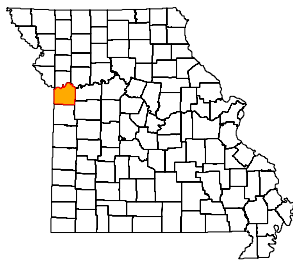

ADA REGION
ADA SERVICE AREA
FIPS COUNTY CODE
2008 POPULATION
2009 POPULATION

Northwest
JC
095
700,699
705,708

2008 POPULATION PROFILE BY AGE GROUP

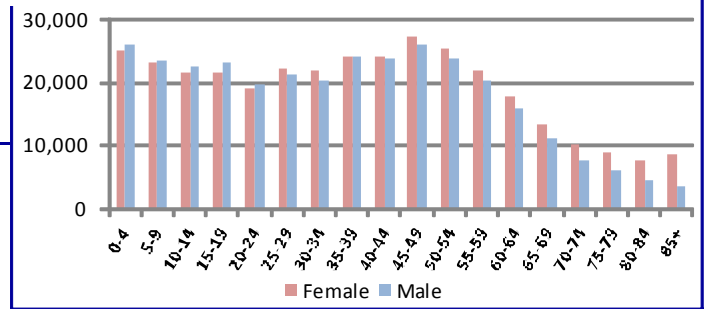

BIRTH FACTORS	2008	2007	2006
Resident Births--Total	10,474	10,634	10,686
Pregnant Smoking Reported	1,479	1,399	1,559
Pregnant Drinking Reported	52	59	71

HIV DISEASE RISK FACTORS	2008	2007	2006
New HIV/AIDS Cases--Total **	158	156	144
Injection Drug Use + MSM ***	4	2	3
Injection Drug Use, no MSM	2	5	9

HOSPITAL / EMERGENCY ROOM	2008	2007	2006
Alcohol Related--Total	12,176	10,557	9,262
Direct Hospitalizations	1,656	1,850	1,651
Emergency Room Hospitalizations	3,770	3,102	3,093
Emergency Room Outpatient	6,750	5,605	4,518
Drug Related--Total	7,919	7,779	6,775
Direct Hospitalizations	2,047	2,363	2,134
Emergency Room Hospitalizations	3,050	2,724	2,557
Emergency Room Outpatient	2,822	2,692	2,084

DEATHS	2008	2007	2006
Resident Deaths--Total	6,124	5,924	6,144
Alcohol Induced Deaths	76	54	83
Drug Induced Deaths	90	99	96
Smoking Induced Deaths	1,030	952	1,014

TRAFFIC -- IMPAIRED DRIVER	2008	2007	2006
Alcohol Involved Crashes--Total	748	812	833
Fatal Crashes	23	19	17
Injury Crashes	332	341	359
Property Damage Crashes	393	452	457
Crash Fatalities	24	19	18
Crash Injuries	373	516	522
Drug Involved Crashes--Total	133	146	116
Fatal Crashes	3	2	6
Injury Crashes	61	65	41
Property Damage Crashes	69	79	69
Crash Fatalities	3	2	7
Crash Injuries	78	101	64

JUVENILE COURT REFERRALS	2008	2007	2006
Law Violation Offenses--Total	1,790	2,152	1,973
Violent Offenses	520	640	550
Alcohol Offenses	27	39	45
Drug Offenses	141	171	176
Status Offenses--Total	60	52	63
Truancy	3	4	0
Beyond Parental Control	18	4	6
Runaway / Absent From Home	1	1	0
Injurious Behavior	23	21	26
Abuse/Neglect/Custody--Total	1,160	898	451
Abuse	77	72	32
Neglect	936	666	284
Custody Disputes	147	160	135
Out-of-Home Placements--Total	782	732	810
Parental Alcohol Use Related	26	27	33
Parental Drug Use Related	241	244	211
Parental Alcohol and Drug Use	32	29	44
Child Removed for Other Reason	483	432	522

POLICE REPORTS	2008	2007	2006
DWI/DUI Arrests *	3,863	4,295	4,594
Liquor Law Arrests	1,482	1,257	1,357
Drug Arrests	7,145	7,653	9,368
Methamphetamine Lab Incidents	16	23	18
Violent Offenses	7,728	9,808	7,879
Property Offenses	47,153	51,945	49,236
Domestic Violence Reports	2,854	3,925	6,545

CRIMINAL JUSTICE	FY2009	FY2008	FY2007
Drug Court Participants	1,219	1,049	950
Probation/Parole Openings--Total	4,021	3,444	3,889
Probation/Parole Openings--Drug	1,688	1,488	1,803
Probation/Parole Openings--DWI	201	181	203
Prison Admissions--Total	1,634	1,727	1,990
Prison Admissions--Drug	498	653	762
Prison Admissions--DWI	103	122	135

SCHOOL REPORTS	2008-2009	2007-2008	2006-2007
Enrollment Grades 9-12	29,950	28,944	30,435
Drop-outs	1,327	1,835	1,986
Drop-out Rate	4.4%	6.3%	6.5%
Alcohol Discipline Incidents	57	54	27
Drug Discipline Incidents	280	294	346
Tobacco Discipline Incidents	10	15	12

EMPLOYMENT	2009	2008	2007
Labor Force	336,424	334,380	338,027
Employed	301,975	311,445	318,600
Unemployed	34,449	22,935	19,427
Unemployment Rate	10.2%	6.9%	5.7%

* DWI/DUI data are revised from previous reports. Data in this report are based on DWI Tracking System (DWITS) managed by Missouri State Highway Patrol.

** Counts in this profile do not include individuals incarcerated in state prisons. HIV data have been updated from previous reports.

*** MSM denotes men who have sex with men as a risk factor for HIV transmission.

JACKSON COUNTY

DIVISION OF ALCOHOL AND DRUG ABUSE -- TREATMENT ADMISSIONS DATA

Individuals admitted to Division of ADA substance abuse treatment services are counted below, once for each category of service they accessed during the fiscal year. Expansion of Department of Corrections Primary Recovery Treatment in FY2009 resulted in an increase in the Primary Recovery Treatment count and a decrease in the Other Substance Abuse Treatment category.

SUBSTANCE ABUSE TREATMENT	FY2009	FY2008	FY2007
CSTAR Adolescent	308	239	373
CSTAR Women and Children	772	698	810
CSTAR General Adult	244	209	253
CSTAR Opioid	115	71	101
Primary Recovery Detoxification	1,406	1,250	1,453
Primary Recovery Treatment	2,599	1,923	2,191
Clinical SATOP (CIP, YCIP, SROP)	474	483	527
Other Substance Abuse Treatment	667	765	570

SUBSTANCE ABUSE TRAFFIC OFFENDER PROGRAM (SATOP)	FY2009	FY2008	FY2007
Offender Management Unit	3,521	2,806	3,689
- Adolescent Diversion Education Program	20	16	35
- Offender Education Program	1,572	1,111	1,704
- Weekend Intervention Program	1,004	818	1,064
<i>(See also Clinical SATOP under Substance Abuse Treatment Admissions at left)</i>			
OTHER SERVICES PROVIDED			
Co-Dependency	325	224	320
Compulsive Gambling	44	21	25
Recovery Supports	2,258	1,471	2,065

The demographic and clinical profile data below summarize individuals who were admitted to substance abuse treatment services, based on their first admission during the fiscal year. Individuals who were admitted only to non-clinical SATOP and/or non-substance abuse services are not included in the profile.

GENDER	FY2009	FY2008	FY2007
Male	3,858	3,303	3,664
Female	1,611	1,354	1,568

AGE	FY2009	FY2008	FY2007
Under 18	317	245	376
18 to 24	812	650	777
25 to 29	835	635	729
30 to 34	670	555	576
35 to 39	668	582	699
40 to 44	713	727	771
45 to 54	1,199	1,048	1,091
55 and Over	255	215	213

RACE / ETHNICITY	FY2009	FY2008	FY2007
Caucasian	2,770	2,273	2,493
African American	2,286	2,074	2,421
Native American / Alaskan	15	16	26
Asian / Pacific Islander	13	6	15
Hispanic	212	164	224

EDUCATION	FY2009	FY2008	FY2007
Less than High School Diploma	2,066	1,706	2,017
High School Grad or G.E.D.	2,361	1,991	2,132
A.A. Degree Or Some College	961	816	909
Bachelor Or Advanced Degree	81	97	141

EMPLOYMENT	FY2009	FY2008	FY2007
Employed	984	838	1,060
Unemployed	2,523	2,330	2,444
Not in Labor Force	1,962	1,444	1,723

LIVING ARRANGEMENT	FY2009	FY2008	FY2007
Independent Living	3,445	2,756	3,236
Dependent Living	904	765	843
Homeless	859	850	909

LIFETIME DUI / DWI ARRESTS	FY2009	FY2008	FY2007
0	3,328	2,814	2,927
1 or 2	1,184	988	936
3 or More	957	810	702

MARITAL / FAMILY STATUS	FY2009	FY2008	FY2007
Never Married	3,288	2,733	3,188
Married / Co-habiting	952	896	941
Previously Married	1,211	1,023	1,098

PRIMARY DRUG PROBLEM	FY2009	FY2008	FY2007
Alcohol	2,061	1,684	1,761
Marijuana / Hashish	1,380	1,108	1,280
Cocaine (Total)	1,005	1,107	1,374
- Crack	815	951	1,163
Stimulant (Total)	536	380	431
- Methamphetamine	513	363	409
Heroin	102	59	92
Analgesic Except Heroin	150	108	102
- Non-Prescription Methadone	3	3	5
PCP, LSD, other Hallucinogen	198	134	151
Tranquilizer	23	20	14
Inhalant	2	2	2
Sedative	5	5	8
Other Medication or Illicit Drug	7	3	9
Average Age of First Use of Drug	18.0	18.4	18.8

INJECTION DRUG USE	FY2009	FY2008	FY2007
Total Injection Users at Admission	422	298	312
- Daily Injection Use	92	57	87
- Weekly Injection Use	107	94	82
- Less than Weekly Injection Use	223	147	143

TREATMENT REFERRAL SOURCE	FY2009	FY2008	FY2007
Self / Family / Friend	2,056	1,744	2,095
School	41	30	84
Mental Health Provider	115	114	145
Health Care Provider	202	138	171
Court / Criminal Justice	2,594	2,190	2,084
Other	459	420	653

SPECIAL POPULATIONS	FY2009	FY2008	FY2007
Pregnant When Admitted to Any Episode	71	59	79
Military Veteran	271	228	294
Special Education Services Needed	345	319	292
Co-Occurring Psychological Problems	1,982	1,270	1,257
Co-Occurring Developmental Problems	202	155	

JASPER COUNTY

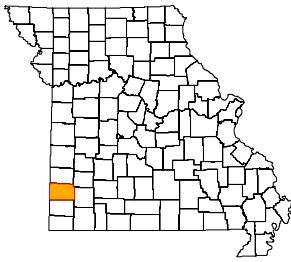

ADA REGION Southwest
ADA SERVICE AREA 9
FIPS COUNTY CODE 097
2008 POPULATION 116,634
2009 POPULATION 118,179

2008 POPULATION PROFILE BY AGE GROUP

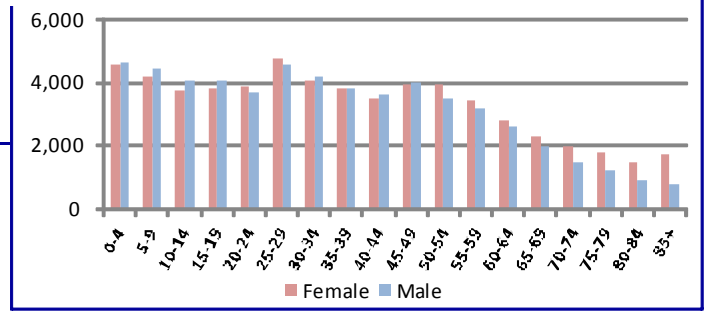

BIRTH FACTORS				HIV DISEASE RISK FACTORS			
	2008	2007	2006		2008	2007	2006
Resident Births--Total	1,859	1,878	1,796	New HIV/AIDS Cases--Total **	11	9	6
Pregnant Smoking Reported	402	457	420	Injection Drug Use + MSM ***	1	1	0
Pregnant Drinking Reported	13	14	12	Injection Drug Use, no MSM	3	2	0
HOSPITAL / EMERGENCY ROOM				DEATHS			
	2008	2007	2006		2008	2007	2006
Alcohol Related--Total	2,002	1,739	1,495	Resident Deaths--Total	1,144	1,116	1,071
Direct Hospitalizations	218	213	235	Alcohol Induced Deaths	5	2	4
Emergency Room Hospitalizations	967	911	746	Drug Induced Deaths	16	12	8
Emergency Room Outpatient	817	615	514	Smoking Induced Deaths	203	218	204
Drug Related--Total	1,656	1,440	1,271	JUVENILE COURT REFERRALS			
Direct Hospitalizations	267	247	236		2008	2007	2006
Emergency Room Hospitalizations	736	638	576	Law Violation Offenses--Total	725	594	876
Emergency Room Outpatient	653	555	459	Violent Offenses	185	160	215
TRAFFIC -- IMPAIRED DRIVER				Alcohol Offenses	41	39	33
	2008	2007	2006	Drug Offenses	60	47	78
Alcohol Involved Crashes--Total	143	140	143	Status Offenses--Total	311	348	289
Fatal Crashes	5	2	1	Truancy	104	104	63
Injury Crashes	54	59	63	Beyond Parental Control	58	46	43
Property Damage Crashes	84	79	79	Runaway / Absent From Home	92	107	93
Crash Fatalities	5	3	2	Injurious Behavior	44	66	71
Crash Injuries	62	84	101	Abuse/Neglect/Custody--Total	451	537	453
Drug Involved Crashes--Total	50	40	44	Abuse	27	31	46
Fatal Crashes	2	0	1	Neglect	423	506	407
Injury Crashes	17	13	18	Custody Disputes	1	0	0
Property Damage Crashes	31	27	25	Out-of-Home Placements--Total	189	226	185
Crash Fatalities	2	0	1	Parental Alcohol Use Related	10	3	8
Crash Injuries	19	17	25	Parental Drug Use Related	70	73	64
POLICE REPORTS				Parental Alcohol and Drug Use	3	5	3
	2008	2007	2006	Child Removed for Other Reason	106	145	110
DWI/DUI Arrests *	1,110	1,197	1,525	CRIMINAL JUSTICE			
Liquor Law Arrests	373	438	302		FY2009	FY2008	FY2007
Drug Arrests	831	969	1,022	Drug Court Participants	28	26	20
Methamphetamine Lab Incidents	106	39	38	Probation/Parole Openings--Total	604	570	619
Violent Offenses	551	583	577	Probation/Parole Openings--Drug	165	151	209
Property Offenses	6,310	6,836	5,862	Probation/Parole Openings--DWI	70	68	53
Domestic Violence Reports	1,262	1,265	1,300	Prison Admissions--Total	347	344	366
SCHOOL REPORTS				Prison Admissions--Drug	113	94	105
	2008-2009	2007-2008	2006-2007	Prison Admissions--DWI	42	53	38
Enrollment Grades 9-12	5,734	5,714	5,522	EMPLOYMENT			
Drop-outs	331	275	302		2009	2008	2007
Drop-out Rate	5.8%	4.8%	5.5%	Labor Force	57,294	56,090	56,033
Alcohol Discipline Incidents	8	0	8	Employed	52,566	53,198	53,543
Drug Discipline Incidents	41	57	35	Unemployed	4,728	2,892	2,490
Tobacco Discipline Incidents	1	0	0	Unemployment Rate	8.3%	5.2%	4.4%

* DWI/DUI data are revised from previous reports. Data in this report are based on DWI Tracking System (DWITS) managed by Missouri State Highway Patrol.

** Counts in this profile do not include individuals incarcerated in state prisons. HIV data have been updated from previous reports.

*** MSM denotes men who have sex with men as a risk factor for HIV transmission.

DIVISION OF ALCOHOL AND DRUG ABUSE -- TREATMENT ADMISSIONS DATA

Individuals admitted to Division of ADA substance abuse treatment services are counted below, once for each category of service they accessed during the fiscal year. Expansion of Department of Corrections Primary Recovery Treatment in FY2009 resulted in an increase in the Primary Recovery Treatment count and a decrease in the Other Substance Abuse Treatment category.

SUBSTANCE ABUSE TREATMENT	FY2009	FY2008	FY2007
CSTAR Adolescent	77	60	74
CSTAR Women and Children	175	166	141
CSTAR General Adult	106	106	110
CSTAR Opioid	0	0	0
Primary Recovery Detoxification	133	125	135
Primary Recovery Treatment	662	559	507
Clinical SATOP (CIP, YCIP, SROP)	113	91	106
Other Substance Abuse Treatment	1	12	12

SUBSTANCE ABUSE TRAFFIC OFFENDER PROGRAM (SATOP)	FY2009	FY2008	FY2007
Offender Management Unit	848	662	905
- Adolescent Diversion Education Program	76	36	63
- Offender Education Program	280	263	384
- Weekend Intervention Program	215	201	278
<i>(See also Clinical SATOP under Substance Abuse Treatment Admissions at left)</i>			
OTHER SERVICES PROVIDED			
Co-Dependency	88	47	67
Compulsive Gambling	12	8	2
Recovery Supports	110	134	359

The demographic and clinical profile data below summarize individuals who were admitted to substance abuse treatment services, based on their first admission during the fiscal year. Individuals who were admitted only to non-clinical SATOP and/or non-substance abuse services are not included in the profile.

	FY2009	FY2008	FY2007		FY2009	FY2008	FY2007
GENDER				MARITAL / FAMILY STATUS			
Male	777	629	641	Never Married	532	432	452
Female	352	348	329	Married / Co-habiting	271	248	237
				Previously Married	326	295	279
AGE				PRIMARY DRUG PROBLEM			
Under 18	81	64	80	Alcohol	523	412	382
18 to 24	196	172	170	Marijuana / Hashish	252	229	228
25 to 29	193	164	152	Cocaine (Total)	39	43	67
30 to 34	138	135	136	- Crack	28	21	42
35 to 39	154	128	113	Stimulant (Total)	223	231	232
40 to 44	128	113	143	- Methamphetamine	202	171	209
45 to 54	196	176	144	Heroin	9	7	3
55 and Over	43	25	32	Analgesic Except Heroin	51	40	33
RACE / ETHNICITY				- Non-Prescription Methadone	0	0	0
Caucasian	1,002	882	872	PCP, LSD, other Hallucinogen	4	1	2
African American	50	40	57	Tranquilizer	19	7	16
Native American / Alaskan	10	9	13	Inhalant	1	1	1
Asian / Pacific Islander	2	2	4	Sedative	4	3	3
Hispanic	29	19	18	Other Medication or Illicit Drug	4	0	1
EDUCATION				Average Age of First Use of Drug	17.5	17.4	18.0
Less than High School Diploma	413	365	374	INJECTION DRUG USE			
High School Grad or G.E.D.	468	404	395	Total Injection Users at Admission	191	212	162
A.A. Degree Or Some College	230	193	170	- Daily Injection Use	21	29	31
Bachelor Or Advanced Degree	18	12	29	- Weekly Injection Use	31	64	33
EMPLOYMENT				- Less than Weekly Injection Use	139	119	98
Employed	365	341	332	TREATMENT REFERRAL SOURCE			
Unemployed	366	320	331	Self / Family / Friend	360	353	282
Not in Labor Force	398	313	306	School	0	0	0
LIVING ARRANGEMENT				Mental Health Provider	18	35	33
Independent Living	804	715	721	Health Care Provider	69	63	83
Dependent Living	250	196	171	Court / Criminal Justice	620	463	449
Homeless	48	54	53	Other	61	63	123
LIFETIME DUI / DWI ARRESTS				SPECIAL POPULATIONS			
0	535	494	438	Pregnant When Admitted to Any Episode	13	16	14
1 or 2	358	307	203	Military Veteran	79	58	68
3 or More	236	173	138	Special Education Services Needed	94	54	31
				Co-Occurring Psychological Problems	341	302	291
				Co-Occurring Developmental Problems	15	24	

JEFFERSON COUNTY

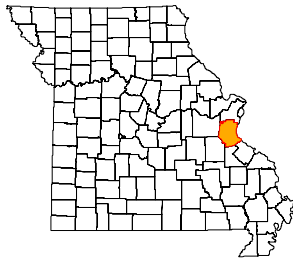

ADA REGION Eastern
ADA SERVICE AREA 22
FIPS COUNTY CODE 099
2008 POPULATION 217,599
2009 POPULATION 219,046

2008 POPULATION PROFILE BY AGE GROUP

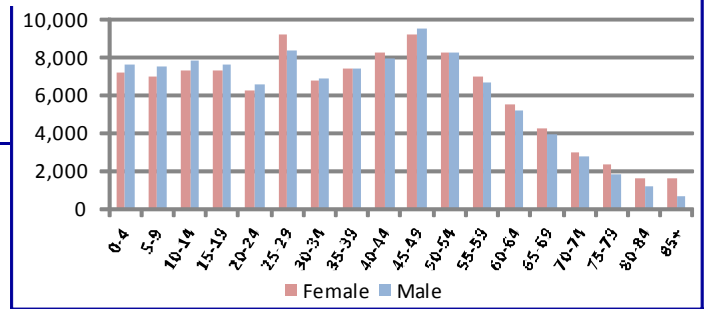

BIRTH FACTORS	2008	2007	2006
Resident Births--Total	2,894	2,982	3,025
Pregnant Smoking Reported	561	597	612
Pregnant Drinking Reported	8	9	10

HIV DISEASE RISK FACTORS	2008	2007	2006
New HIV/AIDS Cases--Total **	3	7	4
Injection Drug Use + MSM ***	0	0	0
Injection Drug Use, no MSM	0	1	1

HOSPITAL / EMERGENCY ROOM	2008	2007	2006
Alcohol Related--Total	1,683	1,685	1,529
Direct Hospitalizations	555	603	519
Emergency Room Hospitalizations	609	573	530
Emergency Room Outpatient	519	509	480
Drug Related--Total	1,387	1,242	1,188
Direct Hospitalizations	474	417	417
Emergency Room Hospitalizations	440	437	387
Emergency Room Outpatient	473	388	384

DEATHS	2008	2007	2006
Resident Deaths--Total	1,740	1,693	1,639
Alcohol Induced Deaths	12	10	13
Drug Induced Deaths	29	25	44
Smoking Induced Deaths	364	331	313

TRAFFIC -- IMPAIRED DRIVER	2008	2007	2006
Alcohol Involved Crashes--Total	316	301	334
Fatal Crashes	17	14	9
Injury Crashes	129	144	149
Property Damage Crashes	170	143	176
Crash Fatalities	16	16	9
Crash Injuries	153	220	224
Drug Involved Crashes--Total	30	29	20
Fatal Crashes	3	2	1
Injury Crashes	11	16	10
Property Damage Crashes	16	11	9
Crash Fatalities	3	2	1
Crash Injuries	17	27	17

JUVENILE COURT REFERRALS	2008	2007	2006
Law Violation Offenses--Total	1,376	1,318	1,293
Violent Offenses	420	428	456
Alcohol Offenses	69	57	68
Drug Offenses	138	152	165
Status Offenses--Total	428	371	264
Truancy	220	175	126
Beyond Parental Control	41	56	43
Runaway / Absent From Home	113	84	51
Injurious Behavior	54	56	44
Abuse/Neglect/Custody--Total	434	300	373
Abuse	45	62	51
Neglect	77	48	31
Custody Disputes	312	190	291
Out-of-Home Placements--Total	286	213	276
Parental Alcohol Use Related	28	8	8
Parental Drug Use Related	84	61	92
Parental Alcohol and Drug Use	7	16	7
Child Removed for Other Reason	167	128	169

POLICE REPORTS	2008	2007	2006
DWI/DUI Arrests *	2,078	2,080	2,149
Liquor Law Arrests	728	511	636
Drug Arrests	1,318	1,280	1,347
Methamphetamine Lab Incidents	203	218	211
Violent Offenses	629	609	694
Property Offenses	6,108	5,985	6,269
Domestic Violence Reports	1,246	1,277	1,147

CRIMINAL JUSTICE	FY2009	FY2008	FY2007
Drug Court Participants	115	103	92
Probation/Parole Openings--Total	837	899	696
Probation/Parole Openings--Drug	257	301	192
Probation/Parole Openings--DWI	63	91	75
Prison Admissions--Total	308	345	325
Prison Admissions--Drug	85	100	84
Prison Admissions--DWI	40	52	44

SCHOOL REPORTS	2008-2009	2007-2008	2006-2007
Enrollment Grades 9-12	11,124	11,430	11,308
Drop-outs	278	302	330
Drop-out Rate	2.5%	2.6%	2.9%
Alcohol Discipline Incidents	12	37	7
Drug Discipline Incidents	111	78	148
Tobacco Discipline Incidents	2	2	1

EMPLOYMENT	2009	2008	2007
Labor Force	117,018	115,554	116,314
Employed	104,588	107,687	110,355
Unemployed	12,430	7,867	5,959
Unemployment Rate	10.6%	6.8%	5.1%

* DWI/DUI data are revised from previous reports. Data in this report are based on DWI Tracking System (DWITS) managed by Missouri State Highway Patrol.

** Counts in this profile do not include individuals incarcerated in state prisons. HIV data have been updated from previous reports.

*** MSM denotes men who have sex with men as a risk factor for HIV transmission.

JEFFERSON COUNTY

DIVISION OF ALCOHOL AND DRUG ABUSE -- TREATMENT ADMISSIONS DATA

Individuals admitted to Division of ADA substance abuse treatment services are counted below, once for each category of service they accessed during the fiscal year. Expansion of Department of Corrections Primary Recovery Treatment in FY2009 resulted in an increase in the Primary Recovery Treatment count and a decrease in the Other Substance Abuse Treatment category.

SUBSTANCE ABUSE TREATMENT	FY2009	FY2008	FY2007
CSTAR Adolescent	155	87	159
CSTAR Women and Children	68	39	53
CSTAR General Adult	38	26	27
CSTAR Opioid	23	4	1
Primary Recovery Detoxification	132	100	133
Primary Recovery Treatment	686	517	406
Clinical SATOP (CIP, YCIP, SROP)	244	235	256
Other Substance Abuse Treatment	24	101	161

SUBSTANCE ABUSE TRAFFIC OFFENDER PROGRAM (SATOP)	FY2009	FY2008	FY2007
Offender Management Unit	1,330	986	1,236
- Adolescent Diversion Education Program	74	36	50
- Offender Education Program	513	333	561
- Weekend Intervention Program	311	239	279
<i>(See also Clinical SATOP under Substance Abuse Treatment Admissions at left)</i>			
OTHER SERVICES PROVIDED			
Co-Dependency	11	9	7
Compulsive Gambling	13	13	10
Recovery Supports	198	112	183

The demographic and clinical profile data below summarize individuals who were admitted to substance abuse treatment services, based on their first admission during the fiscal year. Individuals who were admitted only to non-clinical SATOP and/or non-substance abuse services are not included in the profile.

	FY2009	FY2008	FY2007		FY2009	FY2008	FY2007
GENDER				MARITAL / FAMILY STATUS			
Male	851	671	744	Never Married	733	562	637
Female	333	283	291	Married / Co-habiting	219	203	210
				Previously Married	231	189	188
AGE				PRIMARY DRUG PROBLEM			
Under 18	157	87	161	Alcohol	531	461	471
18 to 24	207	171	170	Marijuana / Hashish	263	208	281
25 to 29	212	169	173	Cocaine (Total)	48	79	90
30 to 34	160	116	106	- Crack	33	47	59
35 to 39	132	120	121	Stimulant (Total)	114	91	110
40 to 44	136	104	117	- Methamphetamine	106	86	103
45 to 54	150	153	156	Heroin	154	75	51
55 and Over	30	34	31	Analgesic Except Heroin	50	28	19
				- Non-Prescription Methadone	5	1	1
RACE / ETHNICITY				PCP, LSD, other Hallucinogen	4	1	2
Caucasian	1,127	917	988	Tranquilizer	14	4	4
African American	21	13	29	Inhalant	1	2	3
Native American / Alaskan	1	1	0	Sedative	2	1	2
Asian / Pacific Islander	2	0	2	Other Medication or Illicit Drug	3	2	1
Hispanic	10	11	11	Average Age of First Use of Drug	17.4	17.6	17.4
				INJECTION DRUG USE			
EDUCATION				Total Injection Users at Admission	216	122	111
Less than High School Diploma	455	319	436	- Daily Injection Use	83	45	46
High School Grad or G.E.D.	573	506	452	- Weekly Injection Use	41	20	22
A.A. Degree Or Some College	141	112	125	- Less than Weekly Injection Use	92	57	43
Bachelor Or Advanced Degree	15	14	19				
				TREATMENT REFERRAL SOURCE			
EMPLOYMENT				Self / Family / Friend	306	235	307
Employed	361	364	381	School	8	0	4
Unemployed	478	331	322	Mental Health Provider	5	6	19
Not in Labor Force	345	257	332	Health Care Provider	28	10	12
				Court / Criminal Justice	686	533	536
LIVING ARRANGEMENT				Other	150	169	157
Independent Living	922	805	783	SPECIAL POPULATIONS			
Dependent Living	207	116	206	Pregnant When Admitted to Any Episode	14	12	5
Homeless	33	19	31	Military Veteran	38	39	47
				Special Education Services Needed	52	29	44
LIFETIME DUI / DWI ARRESTS				Co-Occurring Psychological Problems	403	277	218
0	651	506	508	Co-Occurring Developmental Problems	39	48	
1 or 2	320	268	249				
3 or More	213	178	156				

JOHNSON COUNTY

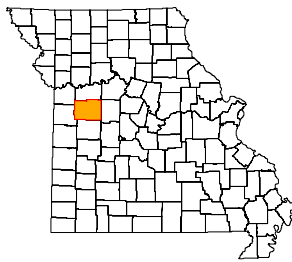

ADA REGION Northwest
ADA SERVICE AREA 7
FIPS COUNTY CODE 101
2008 POPULATION 52,161
2009 POPULATION 52,657

2008 POPULATION PROFILE BY AGE GROUP

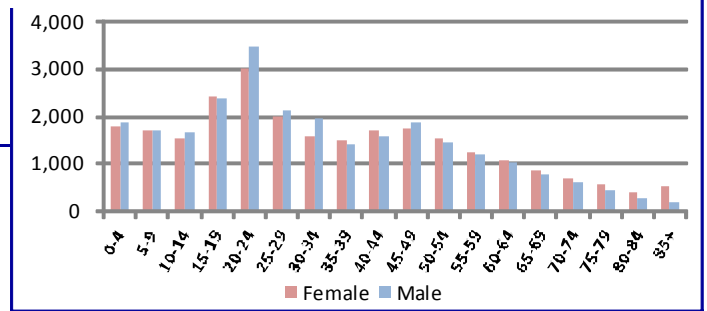

BIRTH FACTORS	2008	2007	2006
Resident Births--Total	757	796	792
Pregnant Smoking Reported	122	126	134
Pregnant Drinking Reported	3	5	3

HIV DISEASE RISK FACTORS	2008	2007	2006
New HIV/AIDS Cases--Total **	2	2	2
Injection Drug Use + MSM ***	0	0	0
Injection Drug Use, no MSM	0	1	0

HOSPITAL / EMERGENCY ROOM	2008	2007	2006
Alcohol Related--Total	346	388	317
Direct Hospitalizations	113	107	75
Emergency Room Hospitalizations	73	70	65
Emergency Room Outpatient	160	211	177
Drug Related--Total	242	225	190
Direct Hospitalizations	102	76	59
Emergency Room Hospitalizations	45	29	41
Emergency Room Outpatient	95	120	90

DEATHS	2008	2007	2006
Resident Deaths--Total	382	375	343
Alcohol Induced Deaths	1	0	0
Drug Induced Deaths	0	3	3
Smoking Induced Deaths	74	61	57

TRAFFIC -- IMPAIRED DRIVER	2008	2007	2006
Alcohol Involved Crashes--Total	70	91	69
Fatal Crashes	1	3	1
Injury Crashes	29	39	36
Property Damage Crashes	40	49	32
Crash Fatalities	1	3	1
Crash Injuries	34	43	45
Drug Involved Crashes--Total	9	8	6
Fatal Crashes	0	1	1
Injury Crashes	3	2	2
Property Damage Crashes	6	5	3
Crash Fatalities	0	1	1
Crash Injuries	2	3	5

JUVENILE COURT REFERRALS	2008	2007	2006
Law Violation Offenses--Total	209	266	192
Violent Offenses	54	47	45
Alcohol Offenses	8	2	6
Drug Offenses	10	17	24
Status Offenses--Total	207	142	167
Truancy	7	1	5
Beyond Parental Control	72	66	48
Runaway / Absent From Home	39	14	28
Injurious Behavior	88	60	84
Abuse/Neglect/Custody--Total	109	98	86
Abuse	2	5	9
Neglect	97	85	73
Custody Disputes	10	8	4
Out-of-Home Placements--Total	44	30	33
Parental Alcohol Use Related	0	0	3
Parental Drug Use Related	1	7	5
Parental Alcohol and Drug Use	0	0	0
Child Removed for Other Reason	43	23	25

POLICE REPORTS	2008	2007	2006
DWI/DUI Arrests *	360	392	388
Liquor Law Arrests	610	693	605
Drug Arrests	296	308	364
Methamphetamine Lab Incidents	5	1	0
Violent Offenses	87	79	115
Property Offenses	1,289	1,255	1,391
Domestic Violence Reports	381	311	367

CRIMINAL JUSTICE	FY2009	FY2008	FY2007
Drug Court Participants	0	0	0
Probation/Parole Openings--Total	286	277	278
Probation/Parole Openings--Drug	95	92	104
Probation/Parole Openings--DWI	21	20	26
Prison Admissions--Total	147	160	134
Prison Admissions--Drug	41	50	40
Prison Admissions--DWI	13	18	17

SCHOOL REPORTS	2008-2009	2007-2008	2006-2007
Enrollment Grades 9-12	2,330	2,466	2,472
Drop-outs	72	55	59
Drop-out Rate	3.1%	2.2%	2.4%
Alcohol Discipline Incidents	2	4	3
Drug Discipline Incidents	11	8	9
Tobacco Discipline Incidents	0	0	0

EMPLOYMENT	2009	2008	2007
Labor Force	26,209	25,974	25,987
Employed	24,012	24,605	24,800
Unemployed	2,197	1,369	1,187
Unemployment Rate	8.4%	5.3%	4.6%

* DWI/DUI data are revised from previous reports. Data in this report are based on DWI Tracking System (DWITS) managed by Missouri State Highway Patrol.
 ** Counts in this profile do not include individuals incarcerated in state prisons. HIV data have been updated from previous reports.
 *** MSM denotes men who have sex with men as a risk factor for HIV transmission.

JOHNSON COUNTY

DIVISION OF ALCOHOL AND DRUG ABUSE -- TREATMENT ADMISSIONS DATA

Individuals admitted to Division of ADA substance abuse treatment services are counted below, once for each category of service they accessed during the fiscal year. Expansion of Department of Corrections Primary Recovery Treatment in FY2009 resulted in an increase in the Primary Recovery Treatment count and a decrease in the Other Substance Abuse Treatment category.

SUBSTANCE ABUSE TREATMENT	FY2009	FY2008	FY2007
CSTAR Adolescent	18	16	18
CSTAR Women and Children	3	2	3
CSTAR General Adult	17	23	27
CSTAR Opioid	1	0	1
Primary Recovery Detoxification	44	36	48
Primary Recovery Treatment	247	233	251
Clinical SATOP (CIP, YCIP, SROP)	45	24	27
Other Substance Abuse Treatment	3	18	26

SUBSTANCE ABUSE TRAFFIC OFFENDER PROGRAM (SATOP)	FY2009	FY2008	FY2007
Offender Management Unit	303	253	300
- Adolescent Diversion Education Program	0	0	3
- Offender Education Program	144	113	129
- Weekend Intervention Program	80	82	118
<i>(See also Clinical SATOP under Substance Abuse Treatment Admissions at left)</i>			
OTHER SERVICES PROVIDED			
Co-Dependency	12	0	0
Compulsive Gambling	0	0	0
Recovery Supports	72	35	59

The demographic and clinical profile data below summarize individuals who were admitted to substance abuse treatment services, based on their first admission during the fiscal year. Individuals who were admitted only to non-clinical SATOP and/or non-substance abuse services are not included in the profile.

	FY2009	FY2008	FY2007		FY2009	FY2008	FY2007
GENDER				MARITAL / FAMILY STATUS			
Male	244	225	244	Never Married	172	169	175
Female	82	83	94	Married / Co-habiting	75	76	84
				Previously Married	79	63	79
AGE				PRIMARY DRUG PROBLEM			
Under 18	18	16	19	Alcohol	154	149	136
18 to 24	90	79	79	Marijuana / Hashish	99	98	98
25 to 29	63	64	70	Cocaine (Total)	15	17	25
30 to 34	31	35	33	- Crack	9	8	16
35 to 39	43	41	55	Stimulant (Total)	40	36	59
40 to 44	29	27	35	- Methamphetamine	39	33	58
45 to 54	47	40	42	Heroin	0	0	2
55 and Over	5	6	5	Analgesic Except Heroin	17	6	11
				- Non-Prescription Methadone	0	0	1
RACE / ETHNICITY				PCP, LSD, other Hallucinogen	0	0	3
Caucasian	281	271	302	Tranquilizer	1	1	2
African American	31	18	20	Inhalant	0	0	0
Native American / Alaskan	1	1	2	Sedative	0	0	1
Asian / Pacific Islander	0	0	0	Other Medication or Illicit Drug	0	0	0
Hispanic	8	12	13	Average Age of First Use of Drug	16.8	16.2	16.2
				INJECTION DRUG USE			
EDUCATION				Total Injection Users at Admission	21	26	30
Less than High School Diploma	102	99	102	- Daily Injection Use	3	2	4
High School Grad or G.E.D.	147	139	164	- Weekly Injection Use	6	2	5
A.A. Degree Or Some College	70	64	57	- Less than Weekly Injection Use	12	22	21
Bachelor Or Advanced Degree	7	5	9				
				TREATMENT REFERRAL SOURCE			
EMPLOYMENT				Self / Family / Friend	160	114	141
Employed	130	132	156	School	0	0	1
Unemployed	140	107	110	Mental Health Provider	0	1	8
Not in Labor Force	55	68	70	Health Care Provider	2	1	3
				Court / Criminal Justice	142	146	156
LIVING ARRANGEMENT				Other	21	42	29
Independent Living	263	254	249	SPECIAL POPULATIONS			
Dependent Living	54	42	65	Pregnant When Admitted to Any Episode	4	4	3
Homeless	5	5	11	Military Veteran	15	14	14
				Special Education Services Needed	14	8	15
LIFETIME DUI / DWI ARRESTS				Co-Occurring Psychological Problems	93	90	91
0	199	177	175	Co-Occurring Developmental Problems	6	5	
1 or 2	71	78	88				
3 or More	56	52	53				

KNOX COUNTY

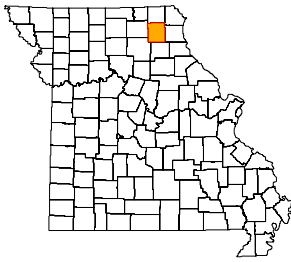

ADA REGION Central
ADA SERVICE AREA 14
FIPS COUNTY CODE 103
2008 POPULATION 4,005
2009 POPULATION 3,981

2008 POPULATION PROFILE BY AGE GROUP

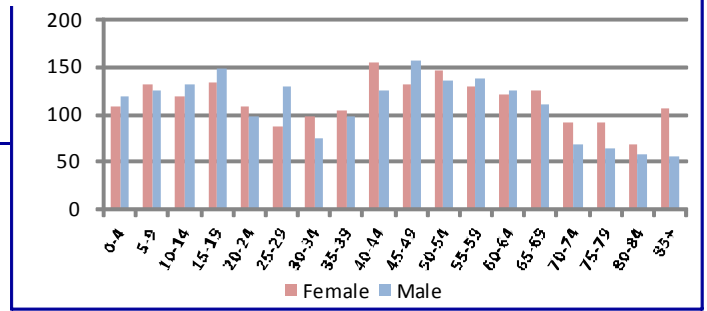

BIRTH FACTORS				HIV DISEASE RISK FACTORS			
	2008	2007	2006		2008	2007	2006
Resident Births--Total	58	48	45	New HIV/AIDS Cases--Total **	0	0	0
Pregnant Smoking Reported	14	9	9	Injection Drug Use + MSM ***	0	0	0
Pregnant Drinking Reported	0	0	0	Injection Drug Use, no MSM	0	0	0
HOSPITAL / EMERGENCY ROOM				DEATHS			
	2008	2007	2006		2008	2007	2006
Alcohol Related--Total	38	34	14	Resident Deaths--Total	76	58	62
Direct Hospitalizations	12	11	5	Alcohol Induced Deaths	0	1	0
Emergency Room Hospitalizations	16	13	7	Drug Induced Deaths	0	0	1
Emergency Room Outpatient	10	10	2	Smoking Induced Deaths	13	7	12
Drug Related--Total	14	10	12	JUVENILE COURT REFERRALS			
Direct Hospitalizations	7	2	5		2008	2007	2006
Emergency Room Hospitalizations	5	3	1	Law Violation Offenses--Total	1	18	19
Emergency Room Outpatient	2	5	6	Violent Offenses	0	3	0
TRAFFIC -- IMPAIRED DRIVER				Alcohol Offenses	1	2	2
	2008	2007	2006	Drug Offenses	0	1	4
Alcohol Involved Crashes--Total	3	3	3	Status Offenses--Total	9	32	97
Fatal Crashes	0	0	0	Truancy	3	7	18
Injury Crashes	2	2	0	Beyond Parental Control	1	4	12
Property Damage Crashes	1	1	3	Runaway / Absent From Home	1	2	1
Crash Fatalities	0	0	0	Injurious Behavior	4	18	58
Crash Injuries	2	4	0	Abuse/Neglect/Custody--Total	6	15	24
Drug Involved Crashes--Total	0	0	0	Abuse	3	11	6
Fatal Crashes	0	0	0	Neglect	3	4	18
Injury Crashes	0	0	0	Custody Disputes	0	0	0
Property Damage Crashes	0	0	0	Out-of-Home Placements--Total	2	7	7
Crash Fatalities	0	0	0	Parental Alcohol Use Related	0	0	0
Crash Injuries	0	0	0	Parental Drug Use Related	0	0	1
POLICE REPORTS				Parental Alcohol and Drug Use	0	0	0
	2008	2007	2006	Child Removed for Other Reason	2	7	6
DWI/DUI Arrests *	9	15	23	CRIMINAL JUSTICE			
Liquor Law Arrests	0	0	1		FY2009	FY2008	FY2007
Drug Arrests	2	3	12	Drug Court Participants	0	0	0
Methamphetamine Lab Incidents	0	9	5	Probation/Parole Openings--Total	11	12	15
Violent Offenses	4	8	6	Probation/Parole Openings--Drug	3	5	9
Property Offenses	107	111	110	Probation/Parole Openings--DWI	1	2	0
Domestic Violence Reports	6	8	10	Prison Admissions--Total	3	3	9
SCHOOL REPORTS				Prison Admissions--Drug	1	1	5
	2008-2009	2007-2008	2006-2007	Prison Admissions--DWI	0	0	0
Enrollment Grades 9-12	186	197	182	EMPLOYMENT			
Drop-outs	4	6	5		2009	2008	2007
Drop-out Rate	2.2%	3.0%	2.8%	Labor Force	2,344	2,322	2,350
Alcohol Discipline Incidents	0	0	0	Employed	2,201	2,213	2,262
Drug Discipline Incidents	0	1	4	Unemployed	143	109	88
Tobacco Discipline Incidents	0	0	0	Unemployment Rate	6.1%	4.7%	3.7%

* DWI/DUI data are revised from previous reports. Data in this report are based on DWI Tracking System (DWITS) managed by Missouri State Highway Patrol.

** Counts in this profile do not include individuals incarcerated in state prisons. HIV data have been updated from previous reports.

*** MSM denotes men who have sex with men as a risk factor for HIV transmission.

DIVISION OF ALCOHOL AND DRUG ABUSE -- TREATMENT ADMISSIONS DATA

Individuals admitted to Division of ADA substance abuse treatment services are counted below, once for each category of service they accessed during the fiscal year. Expansion of Department of Corrections Primary Recovery Treatment in FY2009 resulted in an increase in the Primary Recovery Treatment count and a decrease in the Other Substance Abuse Treatment category.

SUBSTANCE ABUSE TREATMENT	FY2009	FY2008	FY2007
CSTAR Adolescent	1	0	3
CSTAR Women and Children	2	2	1
CSTAR General Adult	13	4	16
CSTAR Opioid	0	0	0
Primary Recovery Detoxification	4	2	2
Primary Recovery Treatment	10	4	7
Clinical SATOP (CIP, YCIP, SROP)	5	4	7
Other Substance Abuse Treatment	0	0	0

SUBSTANCE ABUSE TRAFFIC OFFENDER PROGRAM (SATOP)	FY2009	FY2008	FY2007
Offender Management Unit	23	25	28
- Adolescent Diversion Education Program	1	7	2
- Offender Education Program	8	4	13
- Weekend Intervention Program	6	3	6
<i>(See also Clinical SATOP under Substance Abuse Treatment Admissions at left)</i>			
OTHER SERVICES PROVIDED			
Co-Dependency	0	0	0
Compulsive Gambling	0	0	0
Recovery Supports	1	1	0

The demographic and clinical profile data below summarize individuals who were admitted to substance abuse treatment services, based on their first admission during the fiscal year. Individuals who were admitted only to non-clinical SATOP and/or non-substance abuse services are not included in the profile.

	FY2009	FY2008	FY2007
GENDER			
Male	19	10	22
Female	5	4	9
AGE			
Under 18	1	0	3
18 to 24	6	4	3
25 to 29	4	3	3
30 to 34	2	1	2
35 to 39	3	2	6
40 to 44	0	2	6
45 to 54	8	2	7
55 and Over	0	0	1
RACE / ETHNICITY			
Caucasian	24	14	31
African American	0	0	0
Native American / Alaskan	0	0	0
Asian / Pacific Islander	0	0	0
Hispanic	0	0	0
EDUCATION			
Less than High School Diploma	7	3	10
High School Grad or G.E.D.	15	9	17
A.A. Degree Or Some College	2	2	3
Bachelor Or Advanced Degree	0	0	0
EMPLOYMENT			
Employed	10	9	14
Unemployed	4	3	11
Not in Labor Force	10	2	6
LIVING ARRANGEMENT			
Independent Living	18	13	25
Dependent Living	3	1	5
Homeless	2	0	0
LIFETIME DUI / DWI ARRESTS			
0	10	3	14
1 or 2	7	7	5
3 or More	7	4	4

	FY2009	FY2008	FY2007
MARITAL / FAMILY STATUS			
Never Married	12	9	10
Married / Co-habiting	7	2	9
Previously Married	5	3	11
PRIMARY DRUG PROBLEM			
Alcohol	17	9	20
Marijuana / Hashish	2	2	8
Cocaine (Total)	2	2	1
- Crack	1	1	1
Stimulant (Total)	1	1	1
- Methamphetamine	1	1	1
Heroin	0	0	0
Analgesic Except Heroin	1	0	0
- Non-Prescription Methadone	0	0	0
PCP, LSD, other Hallucinogen	0	0	0
Tranquilizer	0	0	0
Inhalant	0	0	0
Sedative	0	0	0
Other Medication or Illicit Drug	1	0	0
Average Age of First Use of Drug	18.1	19.9	17.5
INJECTION DRUG USE			
Total Injection Users at Admission	1	2	0
- Daily Injection Use	0	0	0
- Weekly Injection Use	0	0	0
- Less than Weekly Injection Use	1	2	0
TREATMENT REFERRAL SOURCE			
Self / Family / Friend	7	2	4
School	0	0	0
Mental Health Provider	0	0	0
Health Care Provider	0	0	2
Court / Criminal Justice	13	11	18
Other	4	1	7
SPECIAL POPULATIONS			
Pregnant When Admitted to Any Episode	0	1	0
Military Veteran	0	0	1
Special Education Services Needed	3	4	3
Co-Occurring Psychological Problems	10	1	5
Co-Occurring Developmental Problems	3	2	

LACLEDE COUNTY

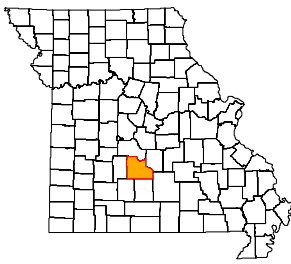

ADA REGION Central
ADA SERVICE AREA 11
FIPS COUNTY CODE 105
2008 POPULATION 35,478
2009 POPULATION 35,432

2008 POPULATION PROFILE BY AGE GROUP

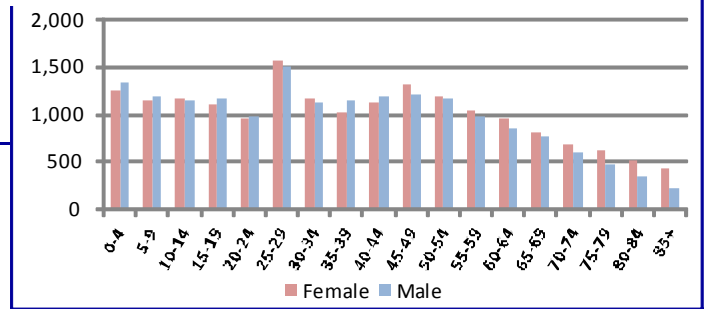

BIRTH FACTORS	2008	2007	2006
Resident Births--Total	508	511	527
Pregnant Smoking Reported	148	150	142
Pregnant Drinking Reported	2	4	2

HIV DISEASE RISK FACTORS	2008	2007	2006
New HIV/AIDS Cases--Total **	1	1	0
Injection Drug Use + MSM ***	0	0	0
Injection Drug Use, no MSM	0	0	0

HOSPITAL / EMERGENCY ROOM	2008	2007	2006
Alcohol Related--Total	297	250	251
Direct Hospitalizations	92	100	93
Emergency Room Hospitalizations	51	44	51
Emergency Room Outpatient	154	106	107
Drug Related--Total	277	298	232
Direct Hospitalizations	133	136	133
Emergency Room Hospitalizations	41	42	32
Emergency Room Outpatient	103	120	67

DEATHS	2008	2007	2006
Resident Deaths--Total	364	388	350
Alcohol Induced Deaths	1	0	1
Drug Induced Deaths	2	1	0
Smoking Induced Deaths	72	69	59

TRAFFIC -- IMPAIRED DRIVER	2008	2007	2006
Alcohol Involved Crashes--Total	47	54	54
Fatal Crashes	1	3	2
Injury Crashes	17	26	28
Property Damage Crashes	29	25	24
Crash Fatalities	1	3	2
Crash Injuries	22	36	40
Drug Involved Crashes--Total	4	9	6
Fatal Crashes	0	0	1
Injury Crashes	2	4	3
Property Damage Crashes	2	5	2
Crash Fatalities	0	0	1
Crash Injuries	2	5	5

JUVENILE COURT REFERRALS	2008	2007	2006
Law Violation Offenses--Total	149	135	172
Violent Offenses	56	36	52
Alcohol Offenses	4	1	6
Drug Offenses	9	14	27
Status Offenses--Total	124	116	92
Truancy	41	43	32
Beyond Parental Control	7	1	0
Runaway / Absent From Home	15	10	23
Injurious Behavior	37	39	27
Abuse/Neglect/Custody--Total	192	223	131
Abuse	84	44	57
Neglect	108	179	74
Custody Disputes	0	0	0
Out-of-Home Placements--Total	77	81	59
Parental Alcohol Use Related	0	3	1
Parental Drug Use Related	13	3	1
Parental Alcohol and Drug Use	2	0	0
Child Removed for Other Reason	62	75	57

POLICE REPORTS	2008	2007	2006
DWI/DUI Arrests *	295	232	224
Liquor Law Arrests	145	107	128
Drug Arrests	229	170	236
Methamphetamine Lab Incidents	8	0	0
Violent Offenses	109	86	100
Property Offenses	1,165	1,279	1,079
Domestic Violence Reports	346	350	302

CRIMINAL JUSTICE	FY2009	FY2008	FY2007
Drug Court Participants	0	0	0
Probation/Parole Openings--Total	347	359	329
Probation/Parole Openings--Drug	126	143	125
Probation/Parole Openings--DWI	35	32	20
Prison Admissions--Total	197	243	205
Prison Admissions--Drug	74	91	78
Prison Admissions--DWI	18	35	28

SCHOOL REPORTS	2008-2009	2007-2008	2006-2007
Enrollment Grades 9-12	1,775	1,821	1,694
Drop-outs	55	76	268
Drop-out Rate	3.1%	4.2%	15.8%
Alcohol Discipline Incidents	2	1	0
Drug Discipline Incidents	10	4	1
Tobacco Discipline Incidents	1	0	1

EMPLOYMENT	2009	2008	2007
Labor Force	16,753	17,784	17,494
Employed	14,678	16,440	16,526
Unemployed	2,075	1,344	968
Unemployment Rate	12.4%	7.6%	5.5%

* DWI/DUI data are revised from previous reports. Data in this report are based on DWI Tracking System (DWITS) managed by Missouri State Highway Patrol.
 ** Counts in this profile do not include individuals incarcerated in state prisons. HIV data have been updated from previous reports.
 *** MSM denotes men who have sex with men as a risk factor for HIV transmission.

LACLEDE COUNTY

DIVISION OF ALCOHOL AND DRUG ABUSE -- TREATMENT ADMISSIONS DATA

Individuals admitted to Division of ADA substance abuse treatment services are counted below, once for each category of service they accessed during the fiscal year. Expansion of Department of Corrections Primary Recovery Treatment in FY2009 resulted in an increase in the Primary Recovery Treatment count and a decrease in the Other Substance Abuse Treatment category.

SUBSTANCE ABUSE TREATMENT	FY2009	FY2008	FY2007
CSTAR Adolescent	24	28	42
CSTAR Women and Children	18	14	21
CSTAR General Adult	13	16	12
CSTAR Opioid	0	1	0
Primary Recovery Detoxification	13	14	21
Primary Recovery Treatment	93	79	73
Clinical SATOP (CIP, YCIP, SROP)	14	9	10
Other Substance Abuse Treatment	2	9	3

SUBSTANCE ABUSE TRAFFIC OFFENDER PROGRAM (SATOP)	FY2009	FY2008	FY2007
Offender Management Unit	197	134	200
- Adolescent Diversion Education Program	0	0	4
- Offender Education Program	79	39	106
- Weekend Intervention Program	75	60	72
<i>(See also Clinical SATOP under Substance Abuse Treatment Admissions at left)</i>			
OTHER SERVICES PROVIDED			
Co-Dependency	7	4	3
Compulsive Gambling	0	0	0
Recovery Supports	17	9	12

The demographic and clinical profile data below summarize individuals who were admitted to substance abuse treatment services, based on their first admission during the fiscal year. Individuals who were admitted only to non-clinical SATOP and/or non-substance abuse services are not included in the profile.

GENDER	FY2009	FY2008	FY2007
Male	113	107	104
Female	48	45	58

AGE	FY2009	FY2008	FY2007
Under 18	24	27	42
18 to 24	28	28	22
25 to 29	30	21	22
30 to 34	26	15	16
35 to 39	14	10	17
40 to 44	12	23	19
45 to 54	25	24	20
55 and Over	2	4	4

RACE / ETHNICITY	FY2009	FY2008	FY2007
Caucasian	147	139	154
African American	5	4	0
Native American / Alaskan	1	2	2
Asian / Pacific Islander	0	0	0
Hispanic	3	4	5

EDUCATION	FY2009	FY2008	FY2007
Less than High School Diploma	72	69	82
High School Grad or G.E.D.	73	64	65
A.A. Degree Or Some College	15	18	15
Bachelor Or Advanced Degree	1	0	0

EMPLOYMENT	FY2009	FY2008	FY2007
Employed	44	52	47
Unemployed	58	43	46
Not in Labor Force	59	56	69

LIVING ARRANGEMENT	FY2009	FY2008	FY2007
Independent Living	123	110	104
Dependent Living	36	34	52
Homeless	1	6	1

LIFETIME DUI / DWI ARRESTS	FY2009	FY2008	FY2007
0	87	81	89
1 or 2	46	53	29
3 or More	28	17	26

MARITAL / FAMILY STATUS	FY2009	FY2008	FY2007
Never Married	90	77	83
Married / Co-habiting	35	37	42
Previously Married	36	38	37

PRIMARY DRUG PROBLEM	FY2009	FY2008	FY2007
Alcohol	64	63	49
Marijuana / Hashish	52	48	56
Cocaine (Total)	3	5	3
- Crack	1	2	3
Stimulant (Total)	25	27	43
- Methamphetamine	25	26	42
Heroin	0	1	0
Analgesic Except Heroin	13	6	6
- Non-Prescription Methadone	0	0	0
PCP, LSD, other Hallucinogen	0	0	1
Tranquilizer	3	0	0
Inhalant	1	0	0
Sedative	0	0	0
Other Medication or Illicit Drug	0	1	4
Average Age of First Use of Drug	16.1	16.5	16.7

INJECTION DRUG USE	FY2009	FY2008	FY2007
Total Injection Users at Admission	32	25	23
- Daily Injection Use	6	3	2
- Weekly Injection Use	6	7	6
- Less than Weekly Injection Use	20	15	15

TREATMENT REFERRAL SOURCE	FY2009	FY2008	FY2007
Self / Family / Friend	40	43	48
School	1	4	13
Mental Health Provider	5	2	4
Health Care Provider	2	4	5
Court / Criminal Justice	96	92	75
Other	17	5	17

SPECIAL POPULATIONS	FY2009	FY2008	FY2007
Pregnant When Admitted to Any Episode	5	2	3
Military Veteran	3	3	7
Special Education Services Needed	14	18	5
Co-Occurring Psychological Problems	58	54	49
Co-Occurring Developmental Problems	9	9	

LAFAYETTE COUNTY

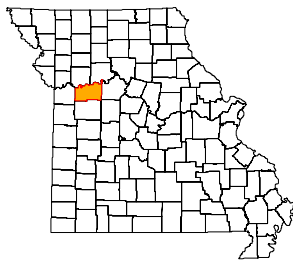

ADA REGION Northwest
ADA SERVICE AREA 7
FIPS COUNTY CODE 107
2008 POPULATION 32,824
2009 POPULATION 32,572

2008 POPULATION PROFILE BY AGE GROUP

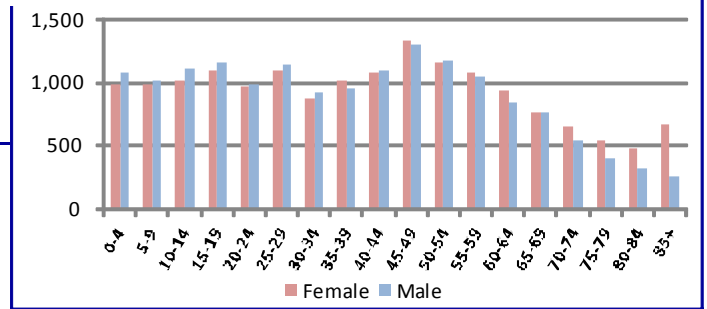

BIRTH FACTORS	2008	2007	2006
Resident Births--Total	405	433	423
Pregnant Smoking Reported	101	115	102
Pregnant Drinking Reported	1	1	0

HIV DISEASE RISK FACTORS	2008	2007	2006
New HIV/AIDS Cases--Total **	1	1	0
Injection Drug Use + MSM ***	0	0	0
Injection Drug Use, no MSM	0	0	0

HOSPITAL / EMERGENCY ROOM	2008	2007	2006
Alcohol Related--Total	243	247	273
Direct Hospitalizations	64	95	71
Emergency Room Hospitalizations	77	77	78
Emergency Room Outpatient	102	75	124
Drug Related--Total	217	217	214
Direct Hospitalizations	81	75	90
Emergency Room Hospitalizations	62	67	47
Emergency Room Outpatient	74	75	77

DEATHS	2008	2007	2006
Resident Deaths--Total	364	353	388
Alcohol Induced Deaths	1	2	3
Drug Induced Deaths	2	2	2
Smoking Induced Deaths	61	56	66

TRAFFIC -- IMPAIRED DRIVER	2008	2007	2006
Alcohol Involved Crashes--Total	40	40	66
Fatal Crashes	0	2	0
Injury Crashes	20	14	21
Property Damage Crashes	20	24	45
Crash Fatalities	0	2	0
Crash Injuries	28	17	29
Drug Involved Crashes--Total	9	1	5
Fatal Crashes	0	0	0
Injury Crashes	4	1	1
Property Damage Crashes	5	0	4
Crash Fatalities	0	0	0
Crash Injuries	4	1	1

JUVENILE COURT REFERRALS	2008	2007	2006
Law Violation Offenses--Total	280	322	311
Violent Offenses	74	97	102
Alcohol Offenses	28	21	8
Drug Offenses	15	35	25
Status Offenses--Total	79	105	85
Truancy	30	28	17
Beyond Parental Control	22	23	24
Runaway / Absent From Home	19	48	25
Injurious Behavior	8	6	19
Abuse/Neglect/Custody--Total	7	17	15
Abuse	0	0	3
Neglect	7	13	7
Custody Disputes	0	4	5
Out-of-Home Placements--Total	10	19	16
Parental Alcohol Use Related	0	1	2
Parental Drug Use Related	5	3	3
Parental Alcohol and Drug Use	1	0	0
Child Removed for Other Reason	4	15	11

POLICE REPORTS	2008	2007	2006
DWI/DUI Arrests *	322	258	316
Liquor Law Arrests	88	90	69
Drug Arrests	296	395	557
Methamphetamine Lab Incidents	3	4	12
Violent Offenses	45	47	61
Property Offenses	681	718	757
Domestic Violence Reports	39	31	60

CRIMINAL JUSTICE	FY2009	FY2008	FY2007
Drug Court Participants	31	40	45
Probation/Parole Openings--Total	497	528	495
Probation/Parole Openings--Drug	166	207	210
Probation/Parole Openings--DWI	24	38	26
Prison Admissions--Total	276	322	331
Prison Admissions--Drug	98	117	129
Prison Admissions--DWI	20	26	23

SCHOOL REPORTS	2008-2009	2007-2008	2006-2007
Enrollment Grades 9-12	1,792	1,803	1,836
Drop-outs	38	43	42
Drop-out Rate	2.1%	2.4%	2.3%
Alcohol Discipline Incidents	2	1	1
Drug Discipline Incidents	8	8	8
Tobacco Discipline Incidents	0	0	1

EMPLOYMENT	2009	2008	2007
Labor Force	16,504	16,317	16,842
Employed	14,939	15,332	15,996
Unemployed	1,565	985	846
Unemployment Rate	9.5%	6.0%	5.0%

* DWI/DUI data are revised from previous reports. Data in this report are based on DWI Tracking System (DWITS) managed by Missouri State Highway Patrol.

** Counts in this profile do not include individuals incarcerated in state prisons. HIV data have been updated from previous reports.

*** MSM denotes men who have sex with men as a risk factor for HIV transmission.

LAFAYETTE COUNTY

DIVISION OF ALCOHOL AND DRUG ABUSE -- TREATMENT ADMISSIONS DATA

Individuals admitted to Division of ADA substance abuse treatment services are counted below, once for each category of service they accessed during the fiscal year. Expansion of Department of Corrections Primary Recovery Treatment in FY2009 resulted in an increase in the Primary Recovery Treatment count and a decrease in the Other Substance Abuse Treatment category.

SUBSTANCE ABUSE TREATMENT	FY2009	FY2008	FY2007
CSTAR Adolescent	6	7	11
CSTAR Women and Children	4	3	5
CSTAR General Adult	5	4	6
CSTAR Opioid	0	1	1
Primary Recovery Detoxification	15	17	9
Primary Recovery Treatment	204	158	173
Clinical SATOP (CIP, YCIP, SROP)	23	16	12
Other Substance Abuse Treatment	3	9	3

SUBSTANCE ABUSE TRAFFIC OFFENDER PROGRAM (SATOP)	FY2009	FY2008	FY2007
Offender Management Unit	216	150	201
- Adolescent Diversion Education Program	1	2	1
- Offender Education Program	90	65	97
- Weekend Intervention Program	76	55	67
<i>(See also Clinical SATOP under Substance Abuse Treatment Admissions at left)</i>			
OTHER SERVICES PROVIDED			
Co-Dependency	6	3	1
Compulsive Gambling	0	0	0
Recovery Supports	31	19	24

The demographic and clinical profile data below summarize individuals who were admitted to substance abuse treatment services, based on their first admission during the fiscal year. Individuals who were admitted only to non-clinical SATOP and/or non-substance abuse services are not included in the profile.

GENDER	FY2009	FY2008	FY2007
Male	185	145	159
Female	57	51	48

AGE	FY2009	FY2008	FY2007
Under 18	6	7	11
18 to 24	73	40	48
25 to 29	39	34	30
30 to 34	27	23	28
35 to 39	29	32	27
40 to 44	22	24	32
45 to 54	39	30	26
55 and Over	7	6	5

RACE / ETHNICITY	FY2009	FY2008	FY2007
Caucasian	214	168	187
African American	20	20	12
Native American / Alaskan	1	1	2
Asian / Pacific Islander	2	0	0
Hispanic	2	1	6

EDUCATION	FY2009	FY2008	FY2007
Less than High School Diploma	67	59	74
High School Grad or G.E.D.	130	114	100
A.A. Degree Or Some College	41	22	26
Bachelor Or Advanced Degree	4	0	3

EMPLOYMENT	FY2009	FY2008	FY2007
Employed	101	92	93
Unemployed	100	72	61
Not in Labor Force	41	32	53

LIVING ARRANGEMENT	FY2009	FY2008	FY2007
Independent Living	219	168	163
Dependent Living	19	24	27
Homeless	1	0	3

LIFETIME DUI / DWI ARRESTS	FY2009	FY2008	FY2007
0	134	96	99
1 or 2	63	58	43
3 or More	45	42	42

MARITAL / FAMILY STATUS	FY2009	FY2008	FY2007
Never Married	125	96	97
Married / Co-habiting	74	61	57
Previously Married	43	39	52

PRIMARY DRUG PROBLEM	FY2009	FY2008	FY2007
Alcohol	126	92	96
Marijuana / Hashish	72	56	48
Cocaine (Total)	5	8	5
- Crack	3	5	4
Stimulant (Total)	31	33	52
- Methamphetamine	29	32	51
Heroin	0	1	0
Analgesic Except Heroin	6	2	1
- Non-Prescription Methadone	0	0	0
PCP, LSD, other Hallucinogen	1	0	1
Tranquilizer	1	2	2
Inhalant	0	0	0
Sedative	0	0	0
Other Medication or Illicit Drug	0	2	0
Average Age of First Use of Drug	16.5	16.9	17.0

INJECTION DRUG USE	FY2009	FY2008	FY2007
Total Injection Users at Admission	20	16	18
- Daily Injection Use	0	1	2
- Weekly Injection Use	2	1	4
- Less than Weekly Injection Use	18	14	12

TREATMENT REFERRAL SOURCE	FY2009	FY2008	FY2007
Self / Family / Friend	75	74	78
School	2	0	0
Mental Health Provider	0	1	5
Health Care Provider	4	2	5
Court / Criminal Justice	154	99	110
Other	7	18	9

SPECIAL POPULATIONS	FY2009	FY2008	FY2007
Pregnant When Admitted to Any Episode	3	1	3
Military Veteran	9	12	17
Special Education Services Needed	5	11	8
Co-Occurring Psychological Problems	69	50	38
Co-Occurring Developmental Problems	2	5	

LAWRENCE COUNTY

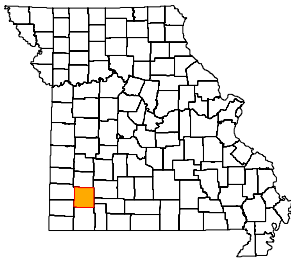

ADA REGION Southwest
ADA SERVICE AREA 9
FIPS COUNTY CODE 109
2008 POPULATION 37,638
2009 POPULATION 37,648

2008 POPULATION PROFILE BY AGE GROUP

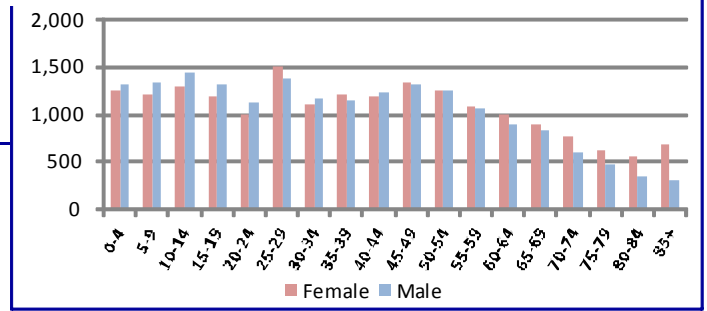

BIRTH FACTORS				HIV DISEASE RISK FACTORS			
	2008	2007	2006		2008	2007	2006
Resident Births--Total	579	527	521	New HIV/AIDS Cases--Total **	1	2	1
Pregnant Smoking Reported	139	120	115	Injection Drug Use + MSM ***	0	1	0
Pregnant Drinking Reported	1	2	0	Injection Drug Use, no MSM	0	0	0
HOSPITAL / EMERGENCY ROOM				DEATHS			
	2008	2007	2006		2008	2007	2006
Alcohol Related--Total	298	322	226	Resident Deaths--Total	431	431	415
Direct Hospitalizations	63	54	40	Alcohol Induced Deaths	7	3	4
Emergency Room Hospitalizations	93	109	88	Drug Induced Deaths	6	4	2
Emergency Room Outpatient	142	159	98	Smoking Induced Deaths	81	65	74
Drug Related--Total	317	304	256	JUVENILE COURT REFERRALS			
Direct Hospitalizations	75	67	65		2008	2007	2006
Emergency Room Hospitalizations	85	89	68	Law Violation Offenses--Total	187	190	244
Emergency Room Outpatient	157	148	123	Violent Offenses	46	58	40
TRAFFIC -- IMPAIRED DRIVER				Alcohol Offenses	7	18	11
	2008	2007	2006	Drug Offenses	8	3	18
Alcohol Involved Crashes--Total	38	44	42	Status Offenses--Total	75	74	96
Fatal Crashes	3	1	0	Truancy	10	9	6
Injury Crashes	16	18	20	Beyond Parental Control	28	32	40
Property Damage Crashes	19	25	22	Runaway / Absent From Home	31	22	28
Crash Fatalities	3	1	0	Injurious Behavior	5	7	18
Crash Injuries	16	31	33	Abuse/Neglect/Custody--Total	85	107	88
Drug Involved Crashes--Total	3	8	5	Abuse	8	17	26
Fatal Crashes	0	0	0	Neglect	54	69	52
Injury Crashes	1	6	2	Custody Disputes	23	21	10
Property Damage Crashes	2	2	3	Out-of-Home Placements--Total	51	47	42
Crash Fatalities	0	0	0	Parental Alcohol Use Related	4	1	2
Crash Injuries	1	8	2	Parental Drug Use Related	12	12	14
POLICE REPORTS				Parental Alcohol and Drug Use	1	1	2
	2008	2007	2006	Child Removed for Other Reason	34	33	24
DWI/DUI Arrests *	164	196	168	CRIMINAL JUSTICE			
Liquor Law Arrests	105	71	53		FY2009	FY2008	FY2007
Drug Arrests	149	171	109	Drug Court Participants	0	0	0
Methamphetamine Lab Incidents	21	10	9	Probation/Parole Openings--Total	262	246	269
Violent Offenses	121	91	76	Probation/Parole Openings--Drug	67	69	64
Property Offenses	1,167	1,283	1,351	Probation/Parole Openings--DWI	12	17	14
Domestic Violence Reports	174	139	115	Prison Admissions--Total	133	130	133
SCHOOL REPORTS				Prison Admissions--Drug	27	37	33
	2008-2009	2007-2008	2006-2007	Prison Admissions--DWI	10	10	12
Enrollment Grades 9-12	1,787	1,784	1,851	EMPLOYMENT			
Drop-outs	90	79	80		2009	2008	2007
Drop-out Rate	5.0%	4.4%	4.3%	Labor Force	19,127	19,174	19,176
Alcohol Discipline Incidents	8	3	3	Employed	17,529	18,257	18,405
Drug Discipline Incidents	19	7	11	Unemployed	1,598	917	771
Tobacco Discipline Incidents	0	2	0	Unemployment Rate	8.4%	4.8%	4.0%

* DWI/DUI data are revised from previous reports. Data in this report are based on DWI Tracking System (DWITS) managed by Missouri State Highway Patrol.

** Counts in this profile do not include individuals incarcerated in state prisons. HIV data have been updated from previous reports.

*** MSM denotes men who have sex with men as a risk factor for HIV transmission.

LAWRENCE COUNTY

DIVISION OF ALCOHOL AND DRUG ABUSE -- TREATMENT ADMISSIONS DATA

Individuals admitted to Division of ADA substance abuse treatment services are counted below, once for each category of service they accessed during the fiscal year. Expansion of Department of Corrections Primary Recovery Treatment in FY2009 resulted in an increase in the Primary Recovery Treatment count and a decrease in the Other Substance Abuse Treatment category.

SUBSTANCE ABUSE TREATMENT	FY2009	FY2008	FY2007
CSTAR Adolescent	11	12	5
CSTAR Women and Children	17	14	24
CSTAR General Adult	13	12	14
CSTAR Opioid	0	0	0
Primary Recovery Detoxification	28	18	23
Primary Recovery Treatment	150	99	108
Clinical SATOP (CIP, YCIP, SROP)	10	3	4
Other Substance Abuse Treatment	1	5	5

SUBSTANCE ABUSE TRAFFIC OFFENDER PROGRAM (SATOP)	FY2009	FY2008	FY2007
Offender Management Unit	136	106	124
- Adolescent Diversion Education Program	0	3	1
- Offender Education Program	70	62	66
- Weekend Intervention Program	40	24	32
<i>(See also Clinical SATOP under Substance Abuse Treatment Admissions at left)</i>			
OTHER SERVICES PROVIDED			
Co-Dependency	8	7	17
Compulsive Gambling	0	0	0
Recovery Supports	9	20	27

The demographic and clinical profile data below summarize individuals who were admitted to substance abuse treatment services, based on their first admission during the fiscal year. Individuals who were admitted only to non-clinical SATOP and/or non-substance abuse services are not included in the profile.

	FY2009	FY2008	FY2007		FY2009	FY2008	FY2007
GENDER				MARITAL / FAMILY STATUS			
Male	145	98	107	Never Married	104	67	64
Female	54	52	51	Married / Co-habiting	46	46	55
				Previously Married	49	36	40
AGE				PRIMARY DRUG PROBLEM			
Under 18	12	12	5	Alcohol	87	55	54
18 to 24	54	35	43	Marijuana / Hashish	52	36	36
25 to 29	30	24	39	Cocaine (Total)	3	3	2
30 to 34	32	26	24	- Crack	2	1	0
35 to 39	25	20	12	Stimulant (Total)	36	39	51
40 to 44	16	15	18	- Methamphetamine	34	31	47
45 to 54	23	11	16	Heroin	0	2	1
55 and Over	7	7	2	Analgesic Except Heroin	15	12	9
				- Non-Prescription Methadone	0	0	0
RACE / ETHNICITY				PCP, LSD, other Hallucinogen	2	0	0
Caucasian	184	143	153	Tranquilizer	3	2	4
African American	4	1	2	Inhalant	0	0	0
Native American / Alaskan	6	1	0	Sedative	0	1	2
Asian / Pacific Islander	0	0	0	Other Medication or Illicit Drug	1	0	0
Hispanic	4	5	4	Average Age of First Use of Drug	15.7	17.0	17.7
				INJECTION DRUG USE			
EDUCATION				Total Injection Users at Admission	47	39	34
Less than High School Diploma	85	72	71	- Daily Injection Use	6	3	10
High School Grad or G.E.D.	86	53	67	- Weekly Injection Use	12	12	9
A.A. Degree Or Some College	27	24	20	- Less than Weekly Injection Use	29	24	15
Bachelor Or Advanced Degree	1	1	1				
				TREATMENT REFERRAL SOURCE			
EMPLOYMENT				Self / Family / Friend	53	56	53
Employed	58	54	55	School	1	0	0
Unemployed	82	52	58	Mental Health Provider	4	1	3
Not in Labor Force	59	44	46	Health Care Provider	8	3	5
				Court / Criminal Justice	122	84	85
LIVING ARRANGEMENT				Other	11	6	13
Independent Living	176	125	144	SPECIAL POPULATIONS			
Dependent Living	21	18	9	Pregnant When Admitted to Any Episode	3	3	3
Homeless	2	4	2	Military Veteran	3	6	8
				Special Education Services Needed	15	8	14
LIFETIME DUI / DWI ARRESTS				Co-Occurring Psychological Problems	42	30	35
0	104	86	80	Co-Occurring Developmental Problems	3	6	
1 or 2	63	45	37				
3 or More	32	19	24				

LEWIS COUNTY

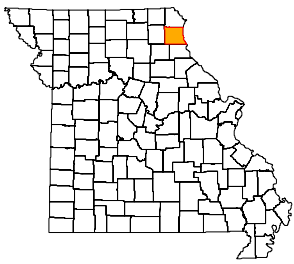

ADA REGION Central
ADA SERVICE AREA 14
FIPS COUNTY CODE 111
2008 POPULATION 9,887
2009 POPULATION 9,791

2008 POPULATION PROFILE BY AGE GROUP

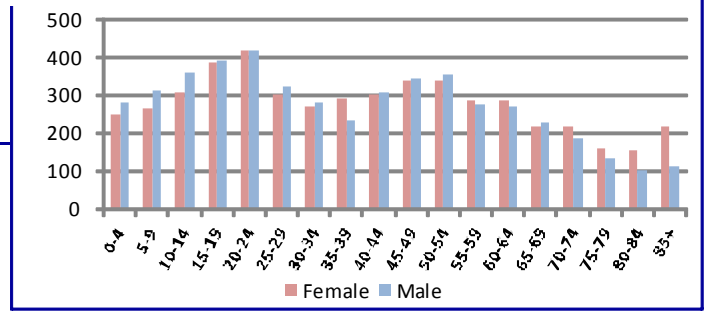

	2008	2007	2006
BIRTH FACTORS			
Resident Births--Total	108	131	117
Pregnant Smoking Reported	15	40	23
Pregnant Drinking Reported	1	0	1
HOSPITAL / EMERGENCY ROOM			
Alcohol Related--Total	43	38	47
Direct Hospitalizations	12	21	21
Emergency Room Hospitalizations	24	10	20
Emergency Room Outpatient	7	7	6
Drug Related--Total	28	28	27
Direct Hospitalizations	11	16	18
Emergency Room Hospitalizations	15	8	5
Emergency Room Outpatient	2	4	4
TRAFFIC -- IMPAIRED DRIVER			
Alcohol Involved Crashes--Total	6	6	13
Fatal Crashes	0	0	0
Injury Crashes	1	3	10
Property Damage Crashes	5	3	3
Crash Fatalities	0	0	0
Crash Injuries	1	6	13
Drug Involved Crashes--Total	0	2	0
Fatal Crashes	0	0	0
Injury Crashes	0	0	0
Property Damage Crashes	0	2	0
Crash Fatalities	0	0	0
Crash Injuries	0	0	0
POLICE REPORTS			
DWI/DUI Arrests *	106	82	119
Liquor Law Arrests	72	42	64
Drug Arrests	39	28	27
Methamphetamine Lab Incidents	6	1	10
Violent Offenses	19	21	34
Property Offenses	171	179	146
Domestic Violence Reports	69	67	51
SCHOOL REPORTS			
Enrollment Grades 9-12	454	500	487
Drop-outs	23	12	6
Drop-out Rate	5.1%	2.4%	1.2%
Alcohol Discipline Incidents	8	3	0
Drug Discipline Incidents	7	0	0
Tobacco Discipline Incidents	0	0	0

	2008	2007	2006
HIV DISEASE RISK FACTORS			
New HIV/AIDS Cases--Total **	0	1	0
Injection Drug Use + MSM ***	0	0	0
Injection Drug Use, no MSM	0	0	0
DEATHS			
Resident Deaths--Total	86	120	117
Alcohol Induced Deaths	1	0	0
Drug Induced Deaths	0	0	0
Smoking Induced Deaths	15	21	20
JUVENILE COURT REFERRALS			
Law Violation Offenses--Total	75	97	100
Violent Offenses	20	42	43
Alcohol Offenses	7	1	3
Drug Offenses	4	2	3
Status Offenses--Total	148	202	190
Truancy	27	53	51
Beyond Parental Control	32	42	30
Runaway / Absent From Home	6	2	7
Injurious Behavior	43	58	64
Abuse/Neglect/Custody--Total	14	34	31
Abuse	2	13	4
Neglect	12	21	27
Custody Disputes	0	0	0
Out-of-Home Placements--Total	9	10	12
Parental Alcohol Use Related	1	0	2
Parental Drug Use Related	0	0	3
Parental Alcohol and Drug Use	0	0	0
Child Removed for Other Reason	8	10	7
CRIMINAL JUSTICE			
	FY2009	FY2008	FY2007
Drug Court Participants	11	17	16
Probation/Parole Openings--Total	69	77	45
Probation/Parole Openings--Drug	23	30	17
Probation/Parole Openings--DWI	8	9	5
Prison Admissions--Total	29	30	20
Prison Admissions--Drug	10	10	7
Prison Admissions--DWI	2	3	0
EMPLOYMENT			
	2009	2008	2007
Labor Force	5,532	5,509	5,742
Employed	5,078	5,247	5,519
Unemployed	454	262	223
Unemployment Rate	8.2%	4.8%	3.9%

* DWI/DUI data are revised from previous reports. Data in this report are based on DWI Tracking System (DWITS) managed by Missouri State Highway Patrol.
 ** Counts in this profile do not include individuals incarcerated in state prisons. HIV data have been updated from previous reports.
 *** MSM denotes men who have sex with men as a risk factor for HIV transmission.

LEWIS COUNTY

DIVISION OF ALCOHOL AND DRUG ABUSE -- TREATMENT ADMISSIONS DATA

Individuals admitted to Division of ADA substance abuse treatment services are counted below, once for each category of service they accessed during the fiscal year. Expansion of Department of Corrections Primary Recovery Treatment in FY2009 resulted in an increase in the Primary Recovery Treatment count and a decrease in the Other Substance Abuse Treatment category.

SUBSTANCE ABUSE TREATMENT	FY2009	FY2008	FY2007
CSTAR Adolescent	10	3	0
CSTAR Women and Children	1	3	3
CSTAR General Adult	11	7	6
CSTAR Opioid	0	0	0
Primary Recovery Detoxification	2	5	6
Primary Recovery Treatment	46	34	37
Clinical SATOP (CIP, YCIP, SROP)	14	8	11
Other Substance Abuse Treatment	0	3	1

SUBSTANCE ABUSE TRAFFIC OFFENDER PROGRAM (SATOP)	FY2009	FY2008	FY2007
Offender Management Unit	82	53	69
- Adolescent Diversion Education Program	7	12	11
- Offender Education Program	22	22	21
- Weekend Intervention Program	18	16	19
<i>(See also Clinical SATOP under Substance Abuse Treatment Admissions at left)</i>			
OTHER SERVICES PROVIDED			
Co-Dependency	0	0	0
Compulsive Gambling	0	0	0
Recovery Supports	0	1	5

The demographic and clinical profile data below summarize individuals who were admitted to substance abuse treatment services, based on their first admission during the fiscal year. Individuals who were admitted only to non-clinical SATOP and/or non-substance abuse services are not included in the profile.

	FY2009	FY2008	FY2007		FY2009	FY2008	FY2007
GENDER				MARITAL / FAMILY STATUS			
Male	62	52	42	Never Married	45	33	30
Female	17	6	12	Married / Co-habiting	17	11	14
				Previously Married	17	14	10
AGE				PRIMARY DRUG PROBLEM			
Under 18	11	3	0	Alcohol	46	34	40
18 to 24	20	20	14	Marijuana / Hashish	25	17	5
25 to 29	8	13	12	Cocaine (Total)	1	1	5
30 to 34	8	3	6	- Crack	0	1	2
35 to 39	7	5	3	Stimulant (Total)	5	5	2
40 to 44	6	5	10	- Methamphetamine	4	5	2
45 to 54	14	5	7	Heroin	1	0	1
55 and Over	5	4	2	Analgesic Except Heroin	1	1	0
				- Non-Prescription Methadone	0	0	0
RACE / ETHNICITY				PCP, LSD, other Hallucinogen	0	0	0
Caucasian	74	54	47	Tranquilizer	0	0	0
African American	4	4	5	Inhalant	0	0	0
Native American / Alaskan	0	0	2	Sedative	0	0	0
Asian / Pacific Islander	0	0	0	Other Medication or Illicit Drug	0	0	1
Hispanic	0	0	0	Average Age of First Use of Drug	16.2	15.8	16.4
				INJECTION DRUG USE			
EDUCATION				Total Injection Users at Admission	4	3	1
Less than High School Diploma	36	20	14	- Daily Injection Use	0	0	0
High School Grad or G.E.D.	35	33	34	- Weekly Injection Use	2	1	0
A.A. Degree Or Some College	8	4	6	- Less than Weekly Injection Use	2	2	1
Bachelor Or Advanced Degree	0	1	0				
				TREATMENT REFERRAL SOURCE			
EMPLOYMENT				Self / Family / Friend	5	5	4
Employed	39	29	31	School	0	0	0
Unemployed	16	21	18	Mental Health Provider	0	1	0
Not in Labor Force	24	8	5	Health Care Provider	2	1	1
				Court / Criminal Justice	64	46	44
LIVING ARRANGEMENT				Other	8	5	5
Independent Living	65	52	52	SPECIAL POPULATIONS			
Dependent Living	13	4	1	Pregnant When Admitted to Any Episode	0	0	1
Homeless	0	1	0	Military Veteran	6	2	2
				Special Education Services Needed	16	11	8
LIFETIME DUI / DWI ARRESTS				Co-Occurring Psychological Problems	10	9	9
0	34	25	12	Co-Occurring Developmental Problems	2	0	
1 or 2	23	20	19				
3 or More	22	13	13				

LINCOLN COUNTY

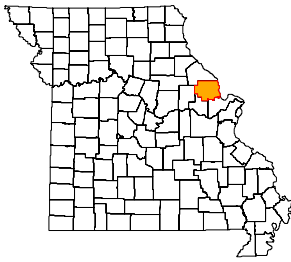

ADA REGION Eastern
ADA SERVICE AREA 16
FIPS COUNTY CODE 113
2008 POPULATION 52,726
2009 POPULATION 53,311

2008 POPULATION PROFILE BY AGE GROUP

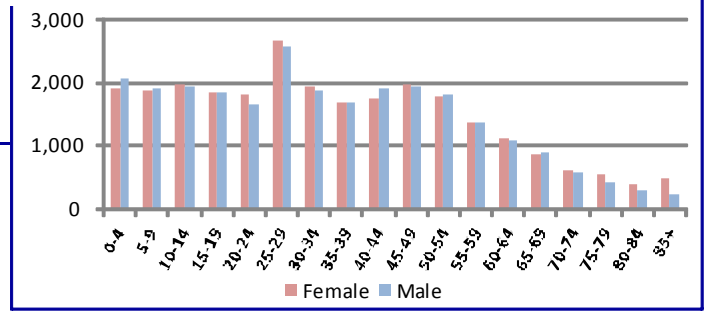

BIRTH FACTORS				HIV DISEASE RISK FACTORS			
	2008	2007	2006		2008	2007	2006
Resident Births--Total	796	781	740	New HIV/AIDS Cases--Total **	2	1	3
Pregnant Smoking Reported	162	184	172	Injection Drug Use + MSM ***	0	0	0
Pregnant Drinking Reported	5	1	1	Injection Drug Use, no MSM	0	0	0
HOSPITAL / EMERGENCY ROOM				DEATHS			
	2008	2007	2006		2008	2007	2006
Alcohol Related--Total	592	532	514	Resident Deaths--Total	430	355	360
Direct Hospitalizations	111	109	117	Alcohol Induced Deaths	1	0	0
Emergency Room Hospitalizations	213	175	136	Drug Induced Deaths	6	2	7
Emergency Room Outpatient	268	248	261	Smoking Induced Deaths	81	64	65
Drug Related--Total	430	329	295	JUVENILE COURT REFERRALS			
Direct Hospitalizations	148	104	99		2008	2007	2006
Emergency Room Hospitalizations	146	125	95	Law Violation Offenses--Total	266	340	348
Emergency Room Outpatient	136	100	101	Violent Offenses	55	87	107
TRAFFIC -- IMPAIRED DRIVER				Alcohol Offenses	13	6	14
	2008	2007	2006	Drug Offenses	10	17	33
Alcohol Involved Crashes--Total	60	51	45	Status Offenses--Total	421	549	207
Fatal Crashes	2	0	0	Truancy	319	427	83
Injury Crashes	31	29	26	Beyond Parental Control	7	11	12
Property Damage Crashes	27	22	19	Runaway / Absent From Home	48	54	55
Crash Fatalities	2	0	0	Injurious Behavior	47	57	57
Crash Injuries	42	51	39	Abuse/Neglect/Custody--Total	468	434	469
Drug Involved Crashes--Total	7	8	5	Abuse	15	14	14
Fatal Crashes	0	0	0	Neglect	443	408	446
Injury Crashes	3	3	2	Custody Disputes	10	12	9
Property Damage Crashes	4	5	3	Out-of-Home Placements--Total	36	59	46
Crash Fatalities	0	0	0	Parental Alcohol Use Related	0	0	2
Crash Injuries	3	5	4	Parental Drug Use Related	5	12	7
POLICE REPORTS				Parental Alcohol and Drug Use	1	5	1
	2008	2007	2006	Child Removed for Other Reason	30	42	36
DWI/DUI Arrests *	289	387	366	CRIMINAL JUSTICE			
Liquor Law Arrests	53	45	92		FY2009	FY2008	FY2007
Drug Arrests	386	367	340	Drug Court Participants	84	72	57
Methamphetamine Lab Incidents	70	53	21	Probation/Parole Openings--Total	400	383	402
Violent Offenses	108	150	146	Probation/Parole Openings--Drug	139	141	176
Property Offenses	842	832	883	Probation/Parole Openings--DWI	28	24	32
Domestic Violence Reports	332	453	497	Prison Admissions--Total	196	168	192
SCHOOL REPORTS				Prison Admissions--Drug	77	85	92
	2008-2009	2007-2008	2006-2007	Prison Admissions--DWI	16	13	10
Enrollment Grades 9-12	2,785	2,811	2,812	EMPLOYMENT			
Drop-outs	126	127	79		2009	2008	2007
Drop-out Rate	4.5%	4.5%	2.8%	Labor Force	27,276	26,415	25,683
Alcohol Discipline Incidents	12	9	6	Employed	24,030	24,337	24,215
Drug Discipline Incidents	44	79	50	Unemployed	3,246	2,078	1,468
Tobacco Discipline Incidents	2	1	0	Unemployment Rate	11.9%	7.9%	5.7%

* DWI/DUI data are revised from previous reports. Data in this report are based on DWI Tracking System (DWITS) managed by Missouri State Highway Patrol.

** Counts in this profile do not include individuals incarcerated in state prisons. HIV data have been updated from previous reports.

*** MSM denotes men who have sex with men as a risk factor for HIV transmission.

LINCOLN COUNTY

DIVISION OF ALCOHOL AND DRUG ABUSE -- TREATMENT ADMISSIONS DATA

Individuals admitted to Division of ADA substance abuse treatment services are counted below, once for each category of service they accessed during the fiscal year. Expansion of Department of Corrections Primary Recovery Treatment in FY2009 resulted in an increase in the Primary Recovery Treatment count and a decrease in the Other Substance Abuse Treatment category.

SUBSTANCE ABUSE TREATMENT	FY2009	FY2008	FY2007
CSTAR Adolescent	29	23	36
CSTAR Women and Children	58	52	64
CSTAR General Adult	3	7	8
CSTAR Opioid	4	2	4
Primary Recovery Detoxification	29	34	24
Primary Recovery Treatment	222	160	130
Clinical SATOP (CIP, YCIP, SROP)	64	69	77
Other Substance Abuse Treatment	9	55	37

SUBSTANCE ABUSE TRAFFIC OFFENDER PROGRAM (SATOP)	FY2009	FY2008	FY2007
Offender Management Unit	328	304	330
- Adolescent Diversion Education Program	20	9	11
- Offender Education Program	97	83	109
- Weekend Intervention Program	74	87	80
<i>(See also Clinical SATOP under Substance Abuse Treatment Admissions at left)</i>			
OTHER SERVICES PROVIDED			
Co-Dependency	5	6	5
Compulsive Gambling	1	1	1
Recovery Supports	10	7	31

The demographic and clinical profile data below summarize individuals who were admitted to substance abuse treatment services, based on their first admission during the fiscal year. Individuals who were admitted only to non-clinical SATOP and/or non-substance abuse services are not included in the profile.

	FY2009	FY2008	FY2007		FY2009	FY2008	FY2007
GENDER				MARITAL / FAMILY STATUS			
Male	260	241	233	Never Married	211	196	201
Female	112	105	112	Married / Co-habiting	76	85	88
				Previously Married	83	65	56
AGE				PRIMARY DRUG PROBLEM			
Under 18	30	24	36	Alcohol	176	164	172
18 to 24	85	65	68	Marijuana / Hashish	100	98	98
25 to 29	63	70	70	Cocaine (Total)	16	21	23
30 to 34	44	41	38	- Crack	9	17	15
35 to 39	43	42	36	Stimulant (Total)	24	26	17
40 to 44	45	51	51	- Methamphetamine	22	24	16
45 to 54	53	45	40	Heroin	45	22	21
55 and Over	9	8	6	Analgesic Except Heroin	5	7	7
				- Non-Prescription Methadone	0	0	0
RACE / ETHNICITY				PCP, LSD, other Hallucinogen	0	0	0
Caucasian	338	317	314	Tranquillizer	5	4	4
African American	20	18	22	Inhalant	0	1	0
Native American / Alaskan	0	0	0	Sedative	0	1	0
Asian / Pacific Islander	0	0	0	Other Medication or Illicit Drug	1	1	1
Hispanic	9	6	3	Average Age of First Use of Drug	16.4	16.5	16.8
				INJECTION DRUG USE			
EDUCATION				Total Injection Users at Admission	59	46	23
Less than High School Diploma	158	139	145	- Daily Injection Use	15	9	6
High School Grad or G.E.D.	161	165	155	- Weekly Injection Use	4	14	3
A.A. Degree Or Some College	45	35	40	- Less than Weekly Injection Use	40	23	14
Bachelor Or Advanced Degree	8	6	3				
				TREATMENT REFERRAL SOURCE			
EMPLOYMENT				Self / Family / Friend	73	65	60
Employed	91	134	154	School	1	5	6
Unemployed	179	118	113	Mental Health Provider	5	4	1
Not in Labor Force	102	93	76	Health Care Provider	3	3	8
				Court / Criminal Justice	268	258	228
LIVING ARRANGEMENT				Other	22	10	42
Independent Living	300	284	291	SPECIAL POPULATIONS			
Dependent Living	37	39	45	Pregnant When Admitted to Any Episode	5	3	5
Homeless	9	6	2	Military Veteran	8	11	7
				Special Education Services Needed	33	27	19
LIFETIME DUI / DWI ARRESTS				Co-Occurring Psychological Problems	102	91	76
0	186	156	159	Co-Occurring Developmental Problems	7	7	
1 or 2	126	130	104				
3 or More	60	59	61				

LINN COUNTY

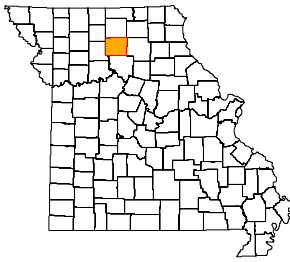

ADA REGION Northwest
ADA SERVICE AREA 13
FIPS COUNTY CODE 115
2008 POPULATION 12,655
2009 POPULATION 12,606

2008 POPULATION PROFILE BY AGE GROUP

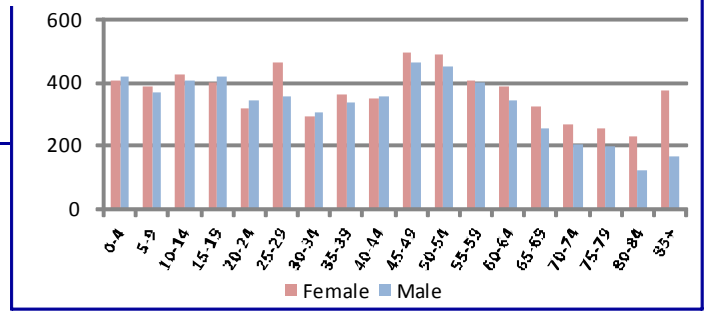

BIRTH FACTORS				HIV DISEASE RISK FACTORS			
	2008	2007	2006		2008	2007	2006
Resident Births--Total	154	168	175	New HIV/AIDS Cases--Total **	1	0	0
Pregnant Smoking Reported	50	39	43	Injection Drug Use + MSM ***	0	0	0
Pregnant Drinking Reported	1	0	1	Injection Drug Use, no MSM	0	0	0
HOSPITAL / EMERGENCY ROOM				DEATHS			
	2008	2007	2006		2008	2007	2006
Alcohol Related--Total	75	63	70	Resident Deaths--Total	183	149	172
Direct Hospitalizations	43	27	32	Alcohol Induced Deaths	1	0	0
Emergency Room Hospitalizations	12	15	9	Drug Induced Deaths	0	1	1
Emergency Room Outpatient	20	21	29	Smoking Induced Deaths	33	28	33
Drug Related--Total	65	57	44	JUVENILE COURT REFERRALS			
Direct Hospitalizations	27	23	23		2008	2007	2006
Emergency Room Hospitalizations	15	12	11	Law Violation Offenses--Total	52	74	69
Emergency Room Outpatient	23	22	10	Violent Offenses	14	14	17
TRAFFIC -- IMPAIRED DRIVER				Alcohol Offenses	7	9	11
	2008	2007	2006	Drug Offenses	6	5	4
Alcohol Involved Crashes--Total	15	13	17	Status Offenses--Total	270	201	221
Fatal Crashes	1	0	0	Truancy	243	140	184
Injury Crashes	6	6	7	Beyond Parental Control	3	23	14
Property Damage Crashes	8	7	10	Runaway / Absent From Home	0	0	0
Crash Fatalities	1	0	0	Injurious Behavior	24	38	23
Crash Injuries	7	10	12	Abuse/Neglect/Custody--Total	23	19	20
Drug Involved Crashes--Total	1	2	2	Abuse	6	7	4
Fatal Crashes	0	0	0	Neglect	17	12	15
Injury Crashes	1	0	2	Custody Disputes	0	0	1
Property Damage Crashes	0	2	0	Out-of-Home Placements--Total	18	23	22
Crash Fatalities	0	0	0	Parental Alcohol Use Related	0	0	0
Crash Injuries	2	0	2	Parental Drug Use Related	2	1	6
POLICE REPORTS				Parental Alcohol and Drug Use	0	1	0
	2008	2007	2006	Child Removed for Other Reason	16	21	16
DWI/DUI Arrests *	60	63	89	CRIMINAL JUSTICE			
Liquor Law Arrests	33	30	40		FY2009	FY2008	FY2007
Drug Arrests	20	46	43	Drug Court Participants	32	35	42
Methamphetamine Lab Incidents	0	0	0	Probation/Parole Openings--Total	85	64	82
Violent Offenses	30	39	36	Probation/Parole Openings--Drug	25	21	26
Property Offenses	194	229	175	Probation/Parole Openings--DWI	3	0	1
Domestic Violence Reports	93	116	123	Prison Admissions--Total	41	33	34
SCHOOL REPORTS				Prison Admissions--Drug	13	15	12
	2008-2009	2007-2008	2006-2007	Prison Admissions--DWI	0	1	1
Enrollment Grades 9-12	798	830	832	EMPLOYMENT			
Drop-outs	21	19	17		2009	2008	2007
Drop-out Rate	2.6%	2.3%	2.0%	Labor Force	6,619	6,335	6,399
Alcohol Discipline Incidents	0	0	0	Employed	5,982	5,885	5,988
Drug Discipline Incidents	0	1	1	Unemployed	637	450	411
Tobacco Discipline Incidents	0	0	0	Unemployment Rate	9.6%	7.1%	6.4%

* DWI/DUI data are revised from previous reports. Data in this report are based on DWI Tracking System (DWITS) managed by Missouri State Highway Patrol.

** Counts in this profile do not include individuals incarcerated in state prisons. HIV data have been updated from previous reports.

*** MSM denotes men who have sex with men as a risk factor for HIV transmission.

DIVISION OF ALCOHOL AND DRUG ABUSE -- TREATMENT ADMISSIONS DATA

Individuals admitted to Division of ADA substance abuse treatment services are counted below, once for each category of service they accessed during the fiscal year. Expansion of Department of Corrections Primary Recovery Treatment in FY2009 resulted in an increase in the Primary Recovery Treatment count and a decrease in the Other Substance Abuse Treatment category.

SUBSTANCE ABUSE TREATMENT	FY2009	FY2008	FY2007
CSTAR Adolescent	11	3	9
CSTAR Women and Children	5	7	3
CSTAR General Adult	29	20	18
CSTAR Opioid	0	0	0
Primary Recovery Detoxification	4	1	5
Primary Recovery Treatment	64	60	65
Clinical SATOP (CIP, YCIP, SROP)	5	8	7
Other Substance Abuse Treatment	7	14	16

SUBSTANCE ABUSE TRAFFIC OFFENDER PROGRAM (SATOP)	FY2009	FY2008	FY2007
Offender Management Unit	47	57	81
- Adolescent Diversion Education Program	4	1	9
- Offender Education Program	20	21	26
- Weekend Intervention Program	13	14	28
<i>(See also Clinical SATOP under Substance Abuse Treatment Admissions at left)</i>			
OTHER SERVICES PROVIDED			
Co-Dependency	2	0	0
Compulsive Gambling	0	0	0
Recovery Supports	4	0	4

The demographic and clinical profile data below summarize individuals who were admitted to substance abuse treatment services, based on their first admission during the fiscal year. Individuals who were admitted only to non-clinical SATOP and/or non-substance abuse services are not included in the profile.

	FY2009	FY2008	FY2007		FY2009	FY2008	FY2007
GENDER				MARITAL / FAMILY STATUS			
Male	69	64	67	Never Married	57	49	56
Female	40	34	39	Married / Co-habiting	36	25	33
				Previously Married	16	24	17
AGE				PRIMARY DRUG PROBLEM			
Under 18	12	3	10	Alcohol	52	48	53
18 to 24	24	28	33	Marijuana / Hashish	32	23	36
25 to 29	23	21	17	Cocaine (Total)	4	4	1
30 to 34	11	11	17	- Crack	1	1	0
35 to 39	12	6	11	Stimulant (Total)	10	18	7
40 to 44	7	10	6	- Methamphetamine	10	18	7
45 to 54	15	12	9	Heroin	3	1	3
55 and Over	5	7	3	Analgesic Except Heroin	4	4	3
				- Non-Prescription Methadone	0	0	0
RACE / ETHNICITY				PCP, LSD, other Hallucinogen	0	0	0
Caucasian	101	88	96	Tranquilizer	1	0	2
African American	5	6	7	Inhalant	1	0	1
Native American / Alaskan	0	0	0	Sedative	0	0	0
Asian / Pacific Islander	0	0	0	Other Medication or Illicit Drug	2	0	0
Hispanic	2	2	2	Average Age of First Use of Drug	15.1	17.4	16.0
				INJECTION DRUG USE			
EDUCATION				Total Injection Users at Admission	9	12	16
Less than High School Diploma	49	27	35	- Daily Injection Use	0	1	2
High School Grad or G.E.D.	48	56	58	- Weekly Injection Use	2	1	1
A.A. Degree Or Some College	9	13	11	- Less than Weekly Injection Use	7	10	13
Bachelor Or Advanced Degree	3	2	2				
				TREATMENT REFERRAL SOURCE			
EMPLOYMENT				Self / Family / Friend	18	12	14
Employed	35	49	43	School	1	1	0
Unemployed	46	29	38	Mental Health Provider	1	3	2
Not in Labor Force	28	20	25	Health Care Provider	1	1	1
				Court / Criminal Justice	76	77	81
LIVING ARRANGEMENT				Other	12	4	8
Independent Living	93	83	87	SPECIAL POPULATIONS			
Dependent Living	14	6	15	Pregnant When Admitted to Any Episode	5	1	0
Homeless	0	0	1	Military Veteran	3	13	4
				Special Education Services Needed	12	17	11
LIFETIME DUI / DWI ARRESTS				Co-Occurring Psychological Problems	26	25	20
0	62	50	54	Co-Occurring Developmental Problems	4	3	
1 or 2	33	34	25				
3 or More	14	14	13				

LIVINGSTON COUNTY

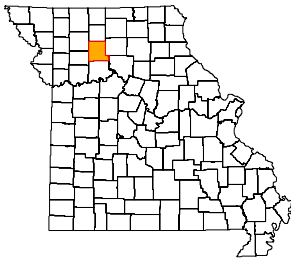

ADA REGION Northwest
ADA SERVICE AREA 13
FIPS COUNTY CODE 117
2008 POPULATION 14,123
2009 POPULATION 14,235

2008 POPULATION PROFILE BY AGE GROUP

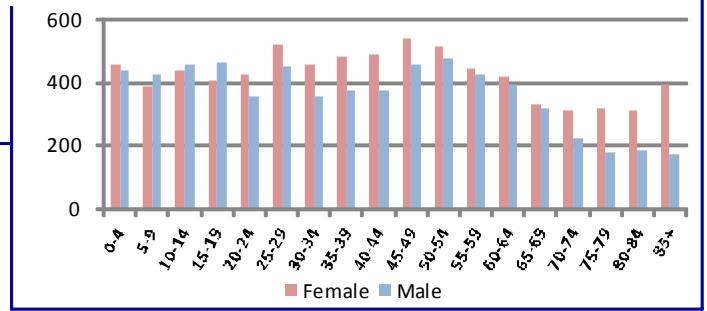

BIRTH FACTORS				HIV DISEASE RISK FACTORS			
	2008	2007	2006		2008	2007	2006
Resident Births--Total	165	201	168	New HIV/AIDS Cases--Total **	0	0	0
Pregnant Smoking Reported	38	49	40	Injection Drug Use + MSM ***	0	0	0
Pregnant Drinking Reported	1	0	1	Injection Drug Use, no MSM	0	0	0
HOSPITAL / EMERGENCY ROOM				DEATHS			
	2008	2007	2006		2008	2007	2006
Alcohol Related--Total	152	127	101	Resident Deaths--Total	206	191	211
Direct Hospitalizations	52	38	30	Alcohol Induced Deaths	1	2	1
Emergency Room Hospitalizations	28	32	24	Drug Induced Deaths	0	2	4
Emergency Room Outpatient	72	57	47	Smoking Induced Deaths	36	37	35
Drug Related--Total	92	77	74	JUVENILE COURT REFERRALS			
Direct Hospitalizations	25	26	18		2008	2007	2006
Emergency Room Hospitalizations	25	20	20	Law Violation Offenses--Total	88	72	68
Emergency Room Outpatient	42	31	36	Violent Offenses	19	17	21
TRAFFIC -- IMPAIRED DRIVER				Alcohol Offenses	5	3	4
	2008	2007	2006	Drug Offenses	5	2	3
Alcohol Involved Crashes--Total	22	21	13	Status Offenses--Total	40	30	32
Fatal Crashes	0	0	0	Truancy	6	4	3
Injury Crashes	11	11	5	Beyond Parental Control	13	9	18
Property Damage Crashes	11	10	8	Runaway / Absent From Home	9	8	2
Crash Fatalities	0	0	0	Injurious Behavior	8	5	6
Crash Injuries	12	14	6	Abuse/Neglect/Custody--Total	9	15	4
Drug Involved Crashes--Total	7	3	0	Abuse	2	5	2
Fatal Crashes	0	0	0	Neglect	6	5	2
Injury Crashes	3	3	0	Custody Disputes	1	5	0
Property Damage Crashes	4	0	0	Out-of-Home Placements--Total	12	16	15
Crash Fatalities	0	0	0	Parental Alcohol Use Related	0	0	0
Crash Injuries	6	3	0	Parental Drug Use Related	1	2	3
POLICE REPORTS				Parental Alcohol and Drug Use	0	0	0
	2008	2007	2006	Child Removed for Other Reason	11	14	12
DWI/DUI Arrests *	107	126	94	CRIMINAL JUSTICE			
Liquor Law Arrests	77	2	39		FY2009	FY2008	FY2007
Drug Arrests	121	17	58	Drug Court Participants	0	0	0
Methamphetamine Lab Incidents	0	1	0	Probation/Parole Openings--Total	144	145	108
Violent Offenses	57	2	16	Probation/Parole Openings--Drug	41	47	19
Property Offenses	399	61	363	Probation/Parole Openings--DWI	7	11	12
Domestic Violence Reports	73	8	53	Prison Admissions--Total	110	88	91
SCHOOL REPORTS				Prison Admissions--Drug	35	24	32
	2008-2009	2007-2008	2006-2007	Prison Admissions--DWI	7	5	12
Enrollment Grades 9-12	700	724	720	EMPLOYMENT			
Drop-outs	31	25	31		2009	2008	2007
Drop-out Rate	4.4%	3.5%	4.3%	Labor Force	7,404	7,011	7,171
Alcohol Discipline Incidents	0	4	1	Employed	6,830	6,652	6,859
Drug Discipline Incidents	7	1	9	Unemployed	574	359	312
Tobacco Discipline Incidents	0	0	0	Unemployment Rate	7.8%	5.1%	4.4%

* DWI/DUI data are revised from previous reports. Data in this report are based on DWI Tracking System (DWITS) managed by Missouri State Highway Patrol.

** Counts in this profile do not include individuals incarcerated in state prisons. HIV data have been updated from previous reports.

*** MSM denotes men who have sex with men as a risk factor for HIV transmission.

LIVINGSTON COUNTY

DIVISION OF ALCOHOL AND DRUG ABUSE -- TREATMENT ADMISSIONS DATA

Individuals admitted to Division of ADA substance abuse treatment services are counted below, once for each category of service they accessed during the fiscal year. Expansion of Department of Corrections Primary Recovery Treatment in FY2009 resulted in an increase in the Primary Recovery Treatment count and a decrease in the Other Substance Abuse Treatment category.

SUBSTANCE ABUSE TREATMENT	FY2009	FY2008	FY2007
CSTAR Adolescent	8	9	7
CSTAR Women and Children	1	2	0
CSTAR General Adult	20	19	17
CSTAR Opioid	0	0	0
Primary Recovery Detoxification	9	2	9
Primary Recovery Treatment	103	87	63
Clinical SATOP (CIP, YCIP, SROP)	8	9	4
Other Substance Abuse Treatment	1	3	20

SUBSTANCE ABUSE TRAFFIC OFFENDER PROGRAM (SATOP)	FY2009	FY2008	FY2007
Offender Management Unit	62	62	67
- Adolescent Diversion Education Program	1	0	1
- Offender Education Program	32	34	22
- Weekend Intervention Program	16	15	22
<i>(See also Clinical SATOP under Substance Abuse Treatment Admissions at left)</i>			
OTHER SERVICES PROVIDED			
Co-Dependency	1	0	0
Compulsive Gambling	0	0	0
Recovery Supports	8	4	6

The demographic and clinical profile data below summarize individuals who were admitted to substance abuse treatment services, based on their first admission during the fiscal year. Individuals who were admitted only to non-clinical SATOP and/or non-substance abuse services are not included in the profile.

	FY2009	FY2008	FY2007		FY2009	FY2008	FY2007
GENDER				MARITAL / FAMILY STATUS			
Male	92	78	64	Never Married	78	58	50
Female	45	41	35	Married / Co-habiting	26	28	27
				Previously Married	33	33	22
AGE				PRIMARY DRUG PROBLEM			
Under 18	8	9	6	Alcohol	67	54	45
18 to 24	39	34	26	Marijuana / Hashish	35	29	22
25 to 29	22	20	12	Cocaine (Total)	6	6	7
30 to 34	19	14	13	- Crack	3	3	1
35 to 39	16	14	14	Stimulant (Total)	15	19	17
40 to 44	11	13	11	- Methamphetamine	15	19	17
45 to 54	16	12	16	Heroin	1	2	1
55 and Over	6	3	1	Analgesic Except Heroin	9	4	5
				- Non-Prescription Methadone	0	0	1
RACE / ETHNICITY				PCP, LSD, other Hallucinogen	1	1	0
Caucasian	132	110	92	Tranquilizer	2	4	1
African American	4	2	3	Inhalant	0	0	1
Native American / Alaskan	0	0	1	Sedative	1	0	0
Asian / Pacific Islander	0	0	0	Other Medication or Illicit Drug	0	0	0
Hispanic	0	4	3	Average Age of First Use of Drug	17.0	17.9	17.5
				INJECTION DRUG USE			
EDUCATION				Total Injection Users at Admission	10	12	11
Less than High School Diploma	42	44	33	- Daily Injection Use	2	1	1
High School Grad or G.E.D.	79	64	50	- Weekly Injection Use	0	1	0
A.A. Degree Or Some College	13	11	14	- Less than Weekly Injection Use	8	10	10
Bachelor Or Advanced Degree	3	0	1				
				TREATMENT REFERRAL SOURCE			
EMPLOYMENT				Self / Family / Friend	33	19	22
Employed	42	48	34	School	0	0	0
Unemployed	66	41	45	Mental Health Provider	0	3	0
Not in Labor Force	29	30	20	Health Care Provider	2	1	1
				Court / Criminal Justice	80	89	60
LIVING ARRANGEMENT				Other	22	7	16
Independent Living	117	94	83	SPECIAL POPULATIONS			
Dependent Living	14	15	12	Pregnant When Admitted to Any Episode	1	2	1
Homeless	2	1	1	Military Veteran	5	4	6
				Special Education Services Needed	6	16	9
LIFETIME DUI / DWI ARRESTS				Co-Occurring Psychological Problems	31	33	24
0	78	57	48	Co-Occurring Developmental Problems	3	3	
1 or 2	39	43	29				
3 or More	20	19	12				

MC DONALD COUNTY

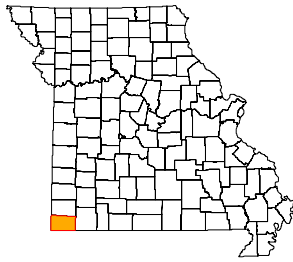

ADA REGION Southwest
ADA SERVICE AREA 9
FIPS COUNTY CODE 119
2008 POPULATION 22,873
2009 POPULATION 23,063

2008 POPULATION PROFILE BY AGE GROUP

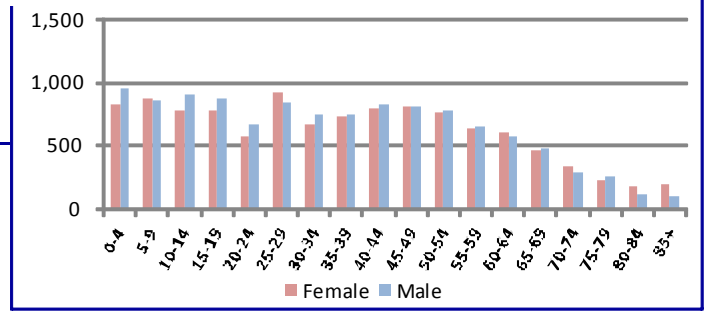

BIRTH FACTORS	2008	2007	2006
Resident Births--Total	358	353	401
Pregnant Smoking Reported	101	89	103
Pregnant Drinking Reported	5	1	0

HIV DISEASE RISK FACTORS	2008	2007	2006
New HIV/AIDS Cases--Total **	1	0	0
Injection Drug Use + MSM ***	0	0	0
Injection Drug Use, no MSM	0	0	0

HOSPITAL / EMERGENCY ROOM	2008	2007	2006
Alcohol Related--Total	207	236	174
Direct Hospitalizations	56	69	46
Emergency Room Hospitalizations	81	80	74
Emergency Room Outpatient	70	87	54
Drug Related--Total	157	160	166
Direct Hospitalizations	43	51	51
Emergency Room Hospitalizations	69	58	57
Emergency Room Outpatient	45	51	58

DEATHS	2008	2007	2006
Resident Deaths--Total	181	219	226
Alcohol Induced Deaths	1	0	0
Drug Induced Deaths	3	2	2
Smoking Induced Deaths	35	45	40

TRAFFIC -- IMPAIRED DRIVER	2008	2007	2006
Alcohol Involved Crashes--Total	68	67	69
Fatal Crashes	6	2	6
Injury Crashes	36	38	44
Property Damage Crashes	26	27	19
Crash Fatalities	7	2	7
Crash Injuries	55	54	68
Drug Involved Crashes--Total	7	8	3
Fatal Crashes	1	0	0
Injury Crashes	3	6	2
Property Damage Crashes	3	2	1
Crash Fatalities	2	0	0
Crash Injuries	5	9	2

JUVENILE COURT REFERRALS	2008	2007	2006
Law Violation Offenses--Total	107	140	127
Violent Offenses	26	34	34
Alcohol Offenses	12	7	13
Drug Offenses	12	16	3
Status Offenses--Total	32	48	50
Truancy	4	2	4
Beyond Parental Control	11	14	14
Runaway / Absent From Home	5	12	8
Injurious Behavior	8	12	3
Abuse/Neglect/Custody--Total	75	92	135
Abuse	23	32	43
Neglect	51	60	91
Custody Disputes	1	0	1
Out-of-Home Placements--Total	65	61	90
Parental Alcohol Use Related	5	6	3
Parental Drug Use Related	18	17	29
Parental Alcohol and Drug Use	5	3	2
Child Removed for Other Reason	37	35	56

POLICE REPORTS	2008	2007	2006
DWI/DUI Arrests *	453	428	299
Liquor Law Arrests	113	163	223
Drug Arrests	254	208	243
Methamphetamine Lab Incidents	13	9	8
Violent Offenses	108	102	91
Property Offenses	540	480	626
Domestic Violence Reports	259	216	168

CRIMINAL JUSTICE	FY2009	FY2008	FY2007
Drug Court Participants	16	21	34
Probation/Parole Openings--Total	205	158	177
Probation/Parole Openings--Drug	42	37	45
Probation/Parole Openings--DWI	24	16	19
Prison Admissions--Total	85	83	94
Prison Admissions--Drug	19	19	23
Prison Admissions--DWI	15	5	9

SCHOOL REPORTS	2008-2009	2007-2008	2006-2007
Enrollment Grades 9-12	1,028	1,055	1,010
Drop-outs	25	26	24
Drop-out Rate	2.4%	2.5%	2.4%
Alcohol Discipline Incidents	1	1	2
Drug Discipline Incidents	13	9	15
Tobacco Discipline Incidents	0	0	0

EMPLOYMENT	2009	2008	2007
Labor Force	10,961	11,277	11,891
Employed	10,130	10,744	11,419
Unemployed	831	533	472
Unemployment Rate	7.6%	4.7%	4.0%

* DWI/DUI data are revised from previous reports. Data in this report are based on DWI Tracking System (DWITS) managed by Missouri State Highway Patrol.
 ** Counts in this profile do not include individuals incarcerated in state prisons. HIV data have been updated from previous reports.
 *** MSM denotes men who have sex with men as a risk factor for HIV transmission.

MC DONALD COUNTY

DIVISION OF ALCOHOL AND DRUG ABUSE -- TREATMENT ADMISSIONS DATA

Individuals admitted to Division of ADA substance abuse treatment services are counted below, once for each category of service they accessed during the fiscal year. Expansion of Department of Corrections Primary Recovery Treatment in FY2009 resulted in an increase in the Primary Recovery Treatment count and a decrease in the Other Substance Abuse Treatment category.

SUBSTANCE ABUSE TREATMENT	FY2009	FY2008	FY2007
CSTAR Adolescent	3	6	9
CSTAR Women and Children	19	15	22
CSTAR General Adult	1	0	4
CSTAR Opioid	0	0	0
Primary Recovery Detoxification	15	7	12
Primary Recovery Treatment	130	132	130
Clinical SATOP (CIP, YCIP, SROP)	16	7	5
Other Substance Abuse Treatment	1	0	3

SUBSTANCE ABUSE TRAFFIC OFFENDER PROGRAM (SATOP)	FY2009	FY2008	FY2007
Offender Management Unit	145	81	93
- Adolescent Diversion Education Program	2	0	0
- Offender Education Program	49	40	57
- Weekend Intervention Program	56	24	22
<i>(See also Clinical SATOP under Substance Abuse Treatment Admissions at left)</i>			
OTHER SERVICES PROVIDED			
Co-Dependency	5	2	14
Compulsive Gambling	5	0	0
Recovery Supports	2	2	18

The demographic and clinical profile data below summarize individuals who were admitted to substance abuse treatment services, based on their first admission during the fiscal year. Individuals who were admitted only to non-clinical SATOP and/or non-substance abuse services are not included in the profile.

	FY2009	FY2008	FY2007		FY2009	FY2008	FY2007
GENDER				MARITAL / FAMILY STATUS			
Male	124	107	127	Never Married	54	62	75
Female	46	52	49	Married / Co-habiting	57	51	59
				Previously Married	59	46	42
AGE				PRIMARY DRUG PROBLEM			
Under 18	4	7	9	Alcohol	82	66	58
18 to 24	28	34	37	Marijuana / Hashish	40	58	60
25 to 29	29	30	35	Cocaine (Total)	1	1	3
30 to 34	24	24	18	- Crack	0	0	1
35 to 39	29	14	23	Stimulant (Total)	35	28	44
40 to 44	22	13	28	- Methamphetamine	33	22	42
45 to 54	23	31	22	Heroin	0	0	1
55 and Over	11	6	4	Analgesic Except Heroin	10	3	7
				- Non-Prescription Methadone	0	0	1
RACE / ETHNICITY				PCP, LSD, other Hallucinogen	0	0	1
Caucasian	157	147	165	Tranquilizer	2	3	1
African American	1	0	2	Inhalant	0	0	0
Native American / Alaskan	1	1	2	Sedative	0	0	0
Asian / Pacific Islander	0	2	0	Other Medication or Illicit Drug	0	0	0
Hispanic	7	4	6	Average Age of First Use of Drug	16.7	17.3	17.6
				INJECTION DRUG USE			
EDUCATION				Total Injection Users at Admission	34	20	30
Less than High School Diploma	79	78	78	- Daily Injection Use	5	0	5
High School Grad or G.E.D.	75	69	74	- Weekly Injection Use	3	2	5
A.A. Degree Or Some College	15	11	20	- Less than Weekly Injection Use	26	18	20
Bachelor Or Advanced Degree	1	1	3				
				TREATMENT REFERRAL SOURCE			
EMPLOYMENT				Self / Family / Friend	138	128	114
Employed	75	70	68	School	0	0	0
Unemployed	60	67	63	Mental Health Provider	1	3	6
Not in Labor Force	35	22	45	Health Care Provider	6	3	4
				Court / Criminal Justice	20	18	42
LIVING ARRANGEMENT				Other	5	7	10
Independent Living	155	136	155	SPECIAL POPULATIONS			
Dependent Living	9	17	12	Pregnant When Admitted to Any Episode	3	3	3
Homeless	2	5	3	Military Veteran	10	9	8
				Special Education Services Needed	9	6	2
LIFETIME DUI / DWI ARRESTS				Co-Occurring Psychological Problems	26	25	32
0	70	81	78	Co-Occurring Developmental Problems	4	2	
1 or 2	51	55	41				
3 or More	49	23	18				

MACON COUNTY

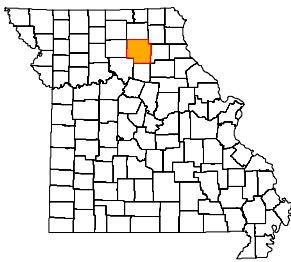

ADA REGION Central
ADA SERVICE AREA 14
FIPS COUNTY CODE 121
2008 POPULATION 15,434
2009 POPULATION 15,359

2008 POPULATION PROFILE BY AGE GROUP

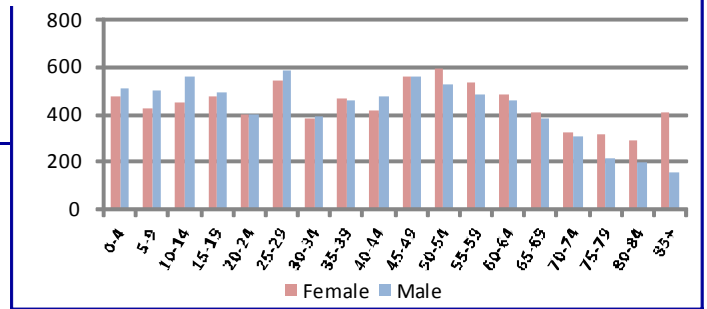

BIRTH FACTORS	2008	2007	2006
Resident Births--Total	181	198	191
Pregnant Smoking Reported	31	40	54
Pregnant Drinking Reported	1	2	1

HIV DISEASE RISK FACTORS	2008	2007	2006
New HIV/AIDS Cases--Total **	0	0	0
Injection Drug Use + MSM ***	0	0	0
Injection Drug Use, no MSM	0	0	0

HOSPITAL / EMERGENCY ROOM	2008	2007	2006
Alcohol Related--Total	99	78	68
Direct Hospitalizations	38	22	19
Emergency Room Hospitalizations	21	28	25
Emergency Room Outpatient	40	28	24
Drug Related--Total	57	48	46
Direct Hospitalizations	27	13	15
Emergency Room Hospitalizations	11	14	13
Emergency Room Outpatient	19	21	18

DEATHS	2008	2007	2006
Resident Deaths--Total	209	226	219
Alcohol Induced Deaths	0	1	2
Drug Induced Deaths	2	3	0
Smoking Induced Deaths	34	32	36

TRAFFIC -- IMPAIRED DRIVER	2008	2007	2006
Alcohol Involved Crashes--Total	20	14	13
Fatal Crashes	1	2	2
Injury Crashes	11	4	3
Property Damage Crashes	8	8	8
Crash Fatalities	1	2	2
Crash Injuries	10	13	5
Drug Involved Crashes--Total	5	1	2
Fatal Crashes	0	0	0
Injury Crashes	2	0	1
Property Damage Crashes	3	1	1
Crash Fatalities	0	0	0
Crash Injuries	3	0	2

JUVENILE COURT REFERRALS	2008	2007	2006
Law Violation Offenses--Total	145	74	108
Violent Offenses	31	25	33
Alcohol Offenses	3	3	8
Drug Offenses	6	3	4
Status Offenses--Total	154	111	110
Truancy	13	8	25
Beyond Parental Control	61	54	33
Runaway / Absent From Home	16	4	8
Injurious Behavior	57	45	44
Abuse/Neglect/Custody--Total	129	126	100
Abuse	46	45	38
Neglect	82	78	62
Custody Disputes	1	3	0
Out-of-Home Placements--Total	41	31	23
Parental Alcohol Use Related	4	0	2
Parental Drug Use Related	7	8	2
Parental Alcohol and Drug Use	2	0	1
Child Removed for Other Reason	28	23	18

POLICE REPORTS	2008	2007	2006
DWI/DUI Arrests *	155	102	124
Liquor Law Arrests	61	55	61
Drug Arrests	66	78	70
Methamphetamine Lab Incidents	1	4	3
Violent Offenses	40	34	43
Property Offenses	225	233	260
Domestic Violence Reports	50	76	87

CRIMINAL JUSTICE	FY2009	FY2008	FY2007
Drug Court Participants	21	13	4
Probation/Parole Openings--Total	130	89	139
Probation/Parole Openings--Drug	37	19	44
Probation/Parole Openings--DWI	16	19	13
Prison Admissions--Total	44	64	34
Prison Admissions--Drug	8	18	14
Prison Admissions--DWI	6	6	4

SCHOOL REPORTS	2008-2009	2007-2008	2006-2007
Enrollment Grades 9-12	750	732	738
Drop-outs	12	24	13
Drop-out Rate	1.6%	3.3%	1.8%
Alcohol Discipline Incidents	1	2	3
Drug Discipline Incidents	4	3	2
Tobacco Discipline Incidents	0	0	0

EMPLOYMENT	2009	2008	2007
Labor Force	8,209	7,635	7,977
Employed	7,505	7,175	7,579
Unemployed	704	460	398
Unemployment Rate	8.6%	6.0%	5.0%

* DWI/DUI data are revised from previous reports. Data in this report are based on DWI Tracking System (DWITS) managed by Missouri State Highway Patrol.
 ** Counts in this profile do not include individuals incarcerated in state prisons. HIV data have been updated from previous reports.
 *** MSM denotes men who have sex with men as a risk factor for HIV transmission.

MACON COUNTY

DIVISION OF ALCOHOL AND DRUG ABUSE -- TREATMENT ADMISSIONS DATA

Individuals admitted to Division of ADA substance abuse treatment services are counted below, once for each category of service they accessed during the fiscal year. Expansion of Department of Corrections Primary Recovery Treatment in FY2009 resulted in an increase in the Primary Recovery Treatment count and a decrease in the Other Substance Abuse Treatment category.

SUBSTANCE ABUSE TREATMENT	FY2009	FY2008	FY2007
CSTAR Adolescent	13	14	19
CSTAR Women and Children	2	4	7
CSTAR General Adult	81	48	62
CSTAR Opioid	0	0	0
Primary Recovery Detoxification	6	11	9
Primary Recovery Treatment	76	55	75
Clinical SATOP (CIP, YCIP, SROP)	13	11	11
Other Substance Abuse Treatment	12	25	20

SUBSTANCE ABUSE TRAFFIC OFFENDER PROGRAM (SATOP)	FY2009	FY2008	FY2007
Offender Management Unit	110	70	92
- Adolescent Diversion Education Program	15	12	16
- Offender Education Program	32	24	30
- Weekend Intervention Program	24	17	31
<i>(See also Clinical SATOP under Substance Abuse Treatment Admissions at left)</i>			
OTHER SERVICES PROVIDED			
Co-Dependency	0	0	6
Compulsive Gambling	0	0	0
Recovery Supports	7	0	4

The demographic and clinical profile data below summarize individuals who were admitted to substance abuse treatment services, based on their first admission during the fiscal year. Individuals who were admitted only to non-clinical SATOP and/or non-substance abuse services are not included in the profile.

	FY2009	FY2008	FY2007		FY2009	FY2008	FY2007
GENDER				MARITAL / FAMILY STATUS			
Male	112	99	107	Never Married	95	72	81
Female	49	33	49	Married / Co-habiting	39	36	47
				Previously Married	27	24	28
AGE				PRIMARY DRUG PROBLEM			
Under 18	13	15	20	Alcohol	83	69	71
18 to 24	51	31	42	Marijuana / Hashish	56	37	51
25 to 29	35	23	19	Cocaine (Total)	7	11	12
30 to 34	18	19	22	- Crack	2	3	5
35 to 39	8	9	13	Stimulant (Total)	10	12	18
40 to 44	12	9	18	- Methamphetamine	10	12	17
45 to 54	17	23	19	Heroin	0	0	1
55 and Over	7	3	3	Analgesic Except Heroin	3	2	3
				- Non-Prescription Methadone	1	0	0
RACE / ETHNICITY				PCP, LSD, other Hallucinogen	1	0	0
Caucasian	127	96	129	Tranquilizer	1	0	0
African American	24	25	24	Inhalant	0	0	0
Native American / Alaskan	1	0	0	Sedative	0	0	0
Asian / Pacific Islander	0	0	1	Other Medication or Illicit Drug	0	1	0
Hispanic	3	4	2	Average Age of First Use of Drug	16.6	16.0	17.9
				INJECTION DRUG USE			
EDUCATION				Total Injection Users at Admission	14	9	17
Less than High School Diploma	61	51	64	- Daily Injection Use	1	1	3
High School Grad or G.E.D.	75	64	73	- Weekly Injection Use	2	1	1
A.A. Degree Or Some College	24	17	18	- Less than Weekly Injection Use	11	7	13
Bachelor Or Advanced Degree	1	0	1				
				TREATMENT REFERRAL SOURCE			
EMPLOYMENT				Self / Family / Friend	16	15	10
Employed	61	60	60	School	1	0	0
Unemployed	61	45	56	Mental Health Provider	4	1	1
Not in Labor Force	39	27	40	Health Care Provider	2	0	2
				Court / Criminal Justice	113	98	121
LIVING ARRANGEMENT				Other	25	17	22
Independent Living	130	107	130	SPECIAL POPULATIONS			
Dependent Living	21	17	24	Pregnant When Admitted to Any Episode	1	2	0
Homeless	0	1	1	Military Veteran	6	5	7
				Special Education Services Needed	14	13	15
LIFETIME DUI / DWI ARRESTS				Co-Occurring Psychological Problems	51	30	29
0	91	61	86	Co-Occurring Developmental Problems	7	5	
1 or 2	40	41	32				
3 or More	30	30	19				

MADISON COUNTY

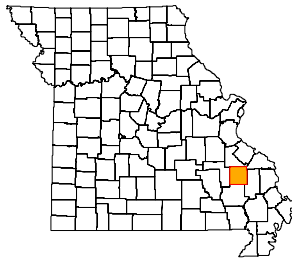

ADA REGION Southeast
ADA SERVICE AREA 21
FIPS COUNTY CODE 123
2008 POPULATION 12,400
2009 POPULATION 12,341

2008 POPULATION PROFILE BY AGE GROUP

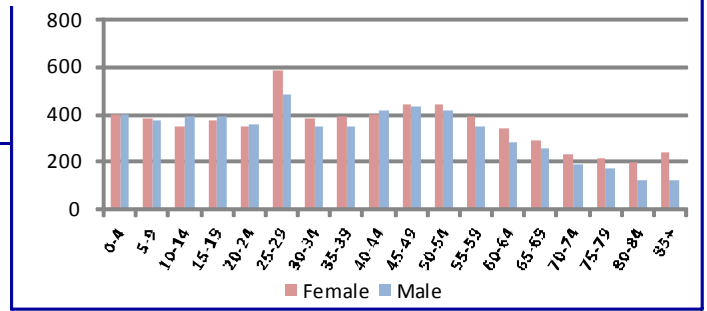

BIRTH FACTORS	2008	2007	2006
Resident Births--Total	164	167	149
Pregnant Smoking Reported	59	50	49
Pregnant Drinking Reported	1	0	1

HIV DISEASE RISK FACTORS	2008	2007	2006
New HIV/AIDS Cases--Total **	0	0	0
Injection Drug Use + MSM ***	0	0	0
Injection Drug Use, no MSM	0	0	0

HOSPITAL / EMERGENCY ROOM	2008	2007	2006
Alcohol Related--Total	85	82	69
Direct Hospitalizations	28	30	13
Emergency Room Hospitalizations	9	12	15
Emergency Room Outpatient	48	40	41
Drug Related--Total	75	87	64
Direct Hospitalizations	21	15	18
Emergency Room Hospitalizations	7	7	11
Emergency Room Outpatient	47	65	35

DEATHS	2008	2007	2006
Resident Deaths--Total	176	156	168
Alcohol Induced Deaths	1	1	1
Drug Induced Deaths	5	1	2
Smoking Induced Deaths	41	24	29

TRAFFIC -- IMPAIRED DRIVER	2008	2007	2006
Alcohol Involved Crashes--Total	18	26	17
Fatal Crashes	0	1	1
Injury Crashes	10	13	11
Property Damage Crashes	8	12	5
Crash Fatalities	0	1	2
Crash Injuries	12	14	16
Drug Involved Crashes--Total	1	5	0
Fatal Crashes	0	0	0
Injury Crashes	0	4	0
Property Damage Crashes	1	1	0
Crash Fatalities	0	0	0
Crash Injuries	0	5	0

JUVENILE COURT REFERRALS	2008	2007	2006
Law Violation Offenses--Total	76	73	74
Violent Offenses	31	39	32
Alcohol Offenses	8	4	1
Drug Offenses	3	6	14
Status Offenses--Total	39	58	31
Truancy	20	19	12
Beyond Parental Control	9	12	7
Runaway / Absent From Home	2	7	7
Injurious Behavior	6	20	2
Abuse/Neglect/Custody--Total	7	14	6
Abuse	2	5	1
Neglect	4	8	5
Custody Disputes	1	1	0
Out-of-Home Placements--Total	8	9	7
Parental Alcohol Use Related	0	0	0
Parental Drug Use Related	3	0	0
Parental Alcohol and Drug Use	0	0	1
Child Removed for Other Reason	5	9	6

POLICE REPORTS	2008	2007	2006
DWI/DUI Arrests *	66	110	105
Liquor Law Arrests	28	27	72
Drug Arrests	33	95	148
Methamphetamine Lab Incidents	1	2	0
Violent Offenses	37	29	32
Property Offenses	198	232	232
Domestic Violence Reports	126	119	167

CRIMINAL JUSTICE	FY2009	FY2008	FY2007
Drug Court Participants	7	6	1
Probation/Parole Openings--Total	75	76	57
Probation/Parole Openings--Drug	22	27	21
Probation/Parole Openings--DWI	4	8	3
Prison Admissions--Total	46	28	25
Prison Admissions--Drug	18	11	12
Prison Admissions--DWI	5	2	2

SCHOOL REPORTS	2008-2009	2007-2008	2006-2007
Enrollment Grades 9-12	632	630	680
Drop-outs	23	25	29
Drop-out Rate	3.6%	4.0%	4.3%
Alcohol Discipline Incidents	8	10	2
Drug Discipline Incidents	0	0	7
Tobacco Discipline Incidents	0	0	0

EMPLOYMENT	2009	2008	2007
Labor Force	6,227	6,097	6,035
Employed	5,581	5,727	5,694
Unemployed	646	370	341
Unemployment Rate	10.4%	6.1%	5.7%

* DWI/DUI data are revised from previous reports. Data in this report are based on DWI Tracking System (DWITS) managed by Missouri State Highway Patrol.
 ** Counts in this profile do not include individuals incarcerated in state prisons. HIV data have been updated from previous reports.
 *** MSM denotes men who have sex with men as a risk factor for HIV transmission.

MADISON COUNTY

DIVISION OF ALCOHOL AND DRUG ABUSE -- TREATMENT ADMISSIONS DATA

Individuals admitted to Division of ADA substance abuse treatment services are counted below, once for each category of service they accessed during the fiscal year. Expansion of Department of Corrections Primary Recovery Treatment in FY2009 resulted in an increase in the Primary Recovery Treatment count and a decrease in the Other Substance Abuse Treatment category.

SUBSTANCE ABUSE TREATMENT	FY2009	FY2008	FY2007
CSTAR Adolescent	3	6	8
CSTAR Women and Children	4	2	6
CSTAR General Adult	14	16	16
CSTAR Opioid	4	0	0
Primary Recovery Detoxification	8	3	2
Primary Recovery Treatment	66	61	43
Clinical SATOP (CIP, YCIP, SROP)	6	3	5
Other Substance Abuse Treatment	2	23	13

SUBSTANCE ABUSE TRAFFIC OFFENDER PROGRAM (SATOP)	FY2009	FY2008	FY2007
Offender Management Unit	50	41	77
- Adolescent Diversion Education Program	0	0	0
- Offender Education Program	20	17	43
- Weekend Intervention Program	19	15	25
<i>(See also Clinical SATOP under Substance Abuse Treatment Admissions at left)</i>			
OTHER SERVICES PROVIDED			
Co-Dependency	2	0	0
Compulsive Gambling	0	0	0
Recovery Supports	1	2	4

The demographic and clinical profile data below summarize individuals who were admitted to substance abuse treatment services, based on their first admission during the fiscal year. Individuals who were admitted only to non-clinical SATOP and/or non-substance abuse services are not included in the profile.

	FY2009	FY2008	FY2007		FY2009	FY2008	FY2007
GENDER				MARITAL / FAMILY STATUS			
Male	67	71	53	Never Married	41	49	40
Female	29	27	30	Married / Co-habiting	35	20	19
				Previously Married	20	29	24
AGE				PRIMARY DRUG PROBLEM			
Under 18	3	6	8	Alcohol	44	41	23
18 to 24	16	19	19	Marijuana / Hashish	26	25	43
25 to 29	15	18	14	Cocaine (Total)	3	3	1
30 to 34	16	9	9	- Crack	1	1	0
35 to 39	15	11	9	Stimulant (Total)	7	19	8
40 to 44	10	8	4	- Methamphetamine	7	18	7
45 to 54	15	24	16	Heroin	6	0	2
55 and Over	6	3	4	Analgesic Except Heroin	8	6	3
				- Non-Prescription Methadone	1	0	0
RACE / ETHNICITY				PCP, LSD, other Hallucinogen	0	0	0
Caucasian	95	94	80	Tranquilizer	2	4	1
African American	1	0	2	Inhalant	0	0	0
Native American / Alaskan	0	0	0	Sedative	0	0	1
Asian / Pacific Islander	0	0	0	Other Medication or Illicit Drug	0	0	1
Hispanic	0	1	0	Average Age of First Use of Drug	17.4	17.5	17.4
				INJECTION DRUG USE			
EDUCATION				Total Injection Users at Admission	12	10	8
Less than High School Diploma	31	33	40	- Daily Injection Use	4	0	2
High School Grad or G.E.D.	51	55	34	- Weekly Injection Use	1	1	1
A.A. Degree Or Some College	14	9	8	- Less than Weekly Injection Use	7	9	5
Bachelor Or Advanced Degree	0	1	1				
				TREATMENT REFERRAL SOURCE			
EMPLOYMENT				Self / Family / Friend	23	18	17
Employed	39	32	21	School	0	0	0
Unemployed	32	40	31	Mental Health Provider	4	2	6
Not in Labor Force	25	26	31	Health Care Provider	3	1	0
				Court / Criminal Justice	60	69	49
LIVING ARRANGEMENT				Other	6	8	11
Independent Living	88	87	71	SPECIAL POPULATIONS			
Dependent Living	7	6	11	Pregnant When Admitted to Any Episode	0	2	0
Homeless	0	2	0	Military Veteran	6	9	2
				Special Education Services Needed	6	4	5
LIFETIME DUI / DWI ARRESTS				Co-Occurring Psychological Problems	20	22	10
0	57	54	51	Co-Occurring Developmental Problems	4	0	
1 or 2	25	24	9				
3 or More	14	20	7				

MARIES COUNTY

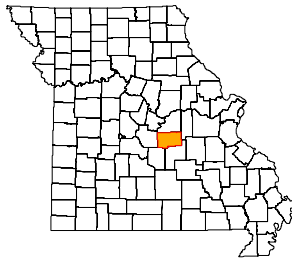

ADA REGION Southeast
ADA SERVICE AREA 17
FIPS COUNTY CODE 125
2008 POPULATION 8,924
2009 POPULATION 8,821

2008 POPULATION PROFILE BY AGE GROUP

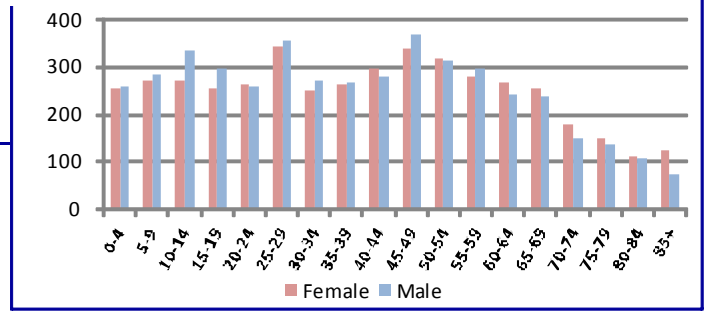

BIRTH FACTORS				HIV DISEASE RISK FACTORS			
	2008	2007	2006		2008	2007	2006
Resident Births--Total	93	109	94	New HIV/AIDS Cases--Total **	0	0	0
Pregnant Smoking Reported	19	23	22	Injection Drug Use + MSM ***	0	0	0
Pregnant Drinking Reported	1	0	0	Injection Drug Use, no MSM	0	0	0
HOSPITAL / EMERGENCY ROOM				DEATHS			
	2008	2007	2006		2008	2007	2006
Alcohol Related--Total	37	39	37	Resident Deaths--Total	85	102	88
Direct Hospitalizations	9	6	7	Alcohol Induced Deaths	0	0	0
Emergency Room Hospitalizations	11	16	18	Drug Induced Deaths	0	1	4
Emergency Room Outpatient	17	17	12	Smoking Induced Deaths	14	22	16
Drug Related--Total	27	28	40	JUVENILE COURT REFERRALS			
Direct Hospitalizations	5	6	11		2008	2007	2006
Emergency Room Hospitalizations	12	12	13	Law Violation Offenses--Total	23	15	24
Emergency Room Outpatient	10	10	16	Violent Offenses	1	5	3
TRAFFIC -- IMPAIRED DRIVER				Alcohol Offenses	0	1	0
	2008	2007	2006	Drug Offenses	2	0	4
Alcohol Involved Crashes--Total	12	17	15	Status Offenses--Total	16	13	24
Fatal Crashes	2	1	0	Truancy	6	6	15
Injury Crashes	6	11	8	Beyond Parental Control	7	5	3
Property Damage Crashes	4	5	7	Runaway / Absent From Home	1	0	3
Crash Fatalities	1	1	0	Injurious Behavior	2	2	1
Crash Injuries	5	13	11	Abuse/Neglect/Custody--Total	32	18	9
Drug Involved Crashes--Total	5	2	1	Abuse	18	6	5
Fatal Crashes	1	0	0	Neglect	14	11	2
Injury Crashes	3	1	1	Custody Disputes	0	1	2
Property Damage Crashes	1	1	0	Out-of-Home Placements--Total	9	6	2
Crash Fatalities	0	0	0	Parental Alcohol Use Related	0	0	0
Crash Injuries	5	2	1	Parental Drug Use Related	1	0	0
POLICE REPORTS				Parental Alcohol and Drug Use	1	0	0
	2008	2007	2006	Child Removed for Other Reason	7	6	2
DWI/DUI Arrests *	33	25	35	CRIMINAL JUSTICE			
Liquor Law Arrests	21	41	15		FY2009	FY2008	FY2007
Drug Arrests	16	29	35	Drug Court Participants	0	0	0
Methamphetamine Lab Incidents	1	5	6	Probation/Parole Openings--Total	30	44	22
Violent Offenses	12	8	14	Probation/Parole Openings--Drug	8	19	11
Property Offenses	83	98	98	Probation/Parole Openings--DWI	3	2	1
Domestic Violence Reports	12	16	10	Prison Admissions--Total	15	16	8
SCHOOL REPORTS				Prison Admissions--Drug	3	5	5
	2008-2009	2007-2008	2006-2007	Prison Admissions--DWI	2	2	1
Enrollment Grades 9-12	416	444	458	EMPLOYMENT			
Drop-outs	19	20	9		2009	2008	2007
Drop-out Rate	4.6%	4.5%	2.0%	Labor Force	4,838	4,696	4,786
Alcohol Discipline Incidents	0	0	0	Employed	4,443	4,400	4,542
Drug Discipline Incidents	2	1	1	Unemployed	395	296	244
Tobacco Discipline Incidents	0	0	0	Unemployment Rate	8.2%	6.3%	5.1%

* DWI/DUI data are revised from previous reports. Data in this report are based on DWI Tracking System (DWITS) managed by Missouri State Highway Patrol.

** Counts in this profile do not include individuals incarcerated in state prisons. HIV data have been updated from previous reports.

*** MSM denotes men who have sex with men as a risk factor for HIV transmission.

MARIES COUNTY

DIVISION OF ALCOHOL AND DRUG ABUSE -- TREATMENT ADMISSIONS DATA

Individuals admitted to Division of ADA substance abuse treatment services are counted below, once for each category of service they accessed during the fiscal year. Expansion of Department of Corrections Primary Recovery Treatment in FY2009 resulted in an increase in the Primary Recovery Treatment count and a decrease in the Other Substance Abuse Treatment category.

SUBSTANCE ABUSE TREATMENT	FY2009	FY2008	FY2007
CSTAR Adolescent	1	0	2
CSTAR Women and Children	4	1	2
CSTAR General Adult	0	3	8
CSTAR Opioid	0	0	0
Primary Recovery Detoxification	4	6	9
Primary Recovery Treatment	61	48	60
Clinical SATOP (CIP, YCIP, SROP)	2	4	3
Other Substance Abuse Treatment	0	4	3

SUBSTANCE ABUSE TRAFFIC OFFENDER PROGRAM (SATOP)	FY2009	FY2008	FY2007
Offender Management Unit	33	22	24
- Adolescent Diversion Education Program	2	0	0
- Offender Education Program	12	4	11
- Weekend Intervention Program	11	11	7
<i>(See also Clinical SATOP under Substance Abuse Treatment Admissions at left)</i>			
OTHER SERVICES PROVIDED			
Co-Dependency	0	0	2
Compulsive Gambling	0	0	0
Recovery Supports	3	0	3

The demographic and clinical profile data below summarize individuals who were admitted to substance abuse treatment services, based on their first admission during the fiscal year. Individuals who were admitted only to non-clinical SATOP and/or non-substance abuse services are not included in the profile.

	FY2009	FY2008	FY2007		FY2009	FY2008	FY2007
GENDER				MARITAL / FAMILY STATUS			
Male	46	45	55	Never Married	32	29	39
Female	20	13	22	Married / Co-habiting	23	20	25
				Previously Married	11	9	13
AGE				PRIMARY DRUG PROBLEM			
Under 18	2	0	2	Alcohol	28	19	33
18 to 24	9	10	21	Marijuana / Hashish	21	15	19
25 to 29	14	11	16	Cocaine (Total)	1	2	2
30 to 34	12	11	7	- Crack	1	1	2
35 to 39	4	5	8	Stimulant (Total)	12	16	15
40 to 44	9	8	9	- Methamphetamine	12	16	13
45 to 54	14	13	13	Heroin	1	1	4
55 and Over	2	0	1	Analgesic Except Heroin	2	4	2
				- Non-Prescription Methadone	0	0	0
RACE / ETHNICITY				PCP, LSD, other Hallucinogen	0	0	0
Caucasian	61	57	75	Tranquilizer	1	1	2
African American	1	0	0	Inhalant	0	0	0
Native American / Alaskan	0	0	0	Sedative	0	0	0
Asian / Pacific Islander	0	0	0	Other Medication or Illicit Drug	0	0	0
Hispanic	0	0	2	Average Age of First Use of Drug	17.9	19.3	18.4
				INJECTION DRUG USE			
EDUCATION				Total Injection Users at Admission	4	13	12
Less than High School Diploma	28	14	27	- Daily Injection Use	0	1	1
High School Grad or G.E.D.	29	30	38	- Weekly Injection Use	1	2	3
A.A. Degree Or Some College	8	13	10	- Less than Weekly Injection Use	3	10	8
Bachelor Or Advanced Degree	1	1	2				
				TREATMENT REFERRAL SOURCE			
EMPLOYMENT				Self / Family / Friend	12	6	21
Employed	22	26	28	School	0	0	0
Unemployed	27	19	21	Mental Health Provider	1	0	0
Not in Labor Force	17	13	28	Health Care Provider	3	0	3
				Court / Criminal Justice	45	44	45
LIVING ARRANGEMENT				Other	5	8	8
Independent Living	59	54	67	SPECIAL POPULATIONS			
Dependent Living	5	3	6	Pregnant When Admitted to Any Episode	1	1	2
Homeless	0	1	2	Military Veteran	2	3	5
				Special Education Services Needed	11	2	4
LIFETIME DUI / DWI ARRESTS				Co-Occurring Psychological Problems	20	20	26
0	38	33	44	Co-Occurring Developmental Problems	3	1	
1 or 2	17	15	23				
3 or More	11	10	6				

MARION COUNTY

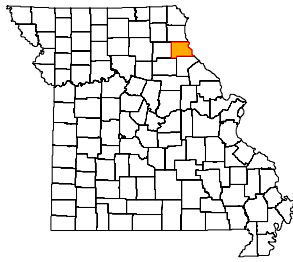

ADA REGION Central
ADA SERVICE AREA 14
FIPS COUNTY CODE 127
2008 POPULATION 28,283
2009 POPULATION 28,449

2008 POPULATION PROFILE BY AGE GROUP

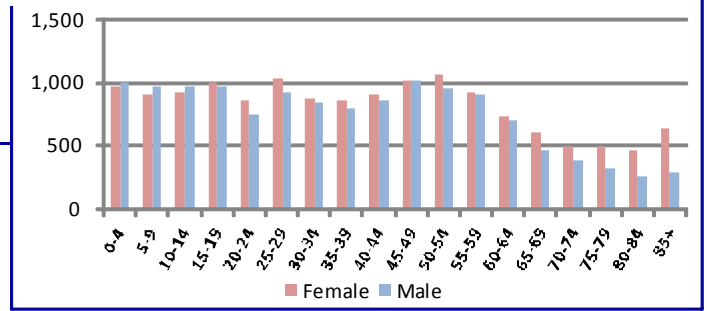

BIRTH FACTORS	2008	2007	2006
Resident Births--Total	418	452	406
Pregnant Smoking Reported	126	144	115
Pregnant Drinking Reported	0	1	0

HIV DISEASE RISK FACTORS	2008	2007	2006
New HIV/AIDS Cases--Total **	0	0	0
Injection Drug Use + MSM ***	0	0	0
Injection Drug Use, no MSM	0	0	0

HOSPITAL / EMERGENCY ROOM	2008	2007	2006
Alcohol Related--Total	342	311	322
Direct Hospitalizations	73	55	86
Emergency Room Hospitalizations	139	144	143
Emergency Room Outpatient	130	112	93
Drug Related--Total	218	222	195
Direct Hospitalizations	60	71	59
Emergency Room Hospitalizations	118	114	87
Emergency Room Outpatient	40	37	49

DEATHS	2008	2007	2006
Resident Deaths--Total	356	341	349
Alcohol Induced Deaths	3	1	1
Drug Induced Deaths	1	3	3
Smoking Induced Deaths	68	67	55

TRAFFIC -- IMPAIRED DRIVER	2008	2007	2006
Alcohol Involved Crashes--Total	45	57	37
Fatal Crashes	2	0	0
Injury Crashes	14	14	12
Property Damage Crashes	29	43	25
Crash Fatalities	2	0	0
Crash Injuries	14	18	15
Drug Involved Crashes--Total	4	2	7
Fatal Crashes	0	0	0
Injury Crashes	2	0	4
Property Damage Crashes	2	2	3
Crash Fatalities	0	0	0
Crash Injuries	2	0	5

JUVENILE COURT REFERRALS	2008	2007	2006
Law Violation Offenses--Total	183	248	225
Violent Offenses	36	42	55
Alcohol Offenses	31	26	11
Drug Offenses	10	25	22
Status Offenses--Total	91	103	79
Truancy	29	43	9
Beyond Parental Control	3	2	1
Runaway / Absent From Home	7	4	4
Injurious Behavior	52	54	65
Abuse/Neglect/Custody--Total	25	22	48
Abuse	14	3	13
Neglect	11	19	29
Custody Disputes	0	0	6
Out-of-Home Placements--Total	20	14	31
Parental Alcohol Use Related	0	1	0
Parental Drug Use Related	4	1	9
Parental Alcohol and Drug Use	0	1	0
Child Removed for Other Reason	16	11	22

POLICE REPORTS	2008	2007	2006
DWI/DUI Arrests *	213	237	248
Liquor Law Arrests	195	233	191
Drug Arrests	156	207	181
Methamphetamine Lab Incidents	19	16	20
Violent Offenses	152	115	112
Property Offenses	1,725	1,566	1,477
Domestic Violence Reports	226	230	221

CRIMINAL JUSTICE	FY2009	FY2008	FY2007
Drug Court Participants	22	31	29
Probation/Parole Openings--Total	231	246	219
Probation/Parole Openings--Drug	89	99	79
Probation/Parole Openings--DWI	24	20	13
Prison Admissions--Total	146	161	185
Prison Admissions--Drug	59	66	80
Prison Admissions--DWI	8	12	14

SCHOOL REPORTS	2008-2009	2007-2008	2006-2007
Enrollment Grades 9-12	1,466	1,534	1,554
Drop-outs	58	87	80
Drop-out Rate	4.0%	5.7%	5.1%
Alcohol Discipline Incidents	0	2	0
Drug Discipline Incidents	1	3	15
Tobacco Discipline Incidents	0	1	0

EMPLOYMENT	2009	2008	2007
Labor Force	14,868	14,425	14,393
Employed	13,452	13,610	13,634
Unemployed	1,416	815	759
Unemployment Rate	9.5%	5.6%	5.3%

* DWI/DUI data are revised from previous reports. Data in this report are based on DWI Tracking System (DWITS) managed by Missouri State Highway Patrol.
 ** Counts in this profile do not include individuals incarcerated in state prisons. HIV data have been updated from previous reports.
 *** MSM denotes men who have sex with men as a risk factor for HIV transmission.

MARION COUNTY

DIVISION OF ALCOHOL AND DRUG ABUSE -- TREATMENT ADMISSIONS DATA

Individuals admitted to Division of ADA substance abuse treatment services are counted below, once for each category of service they accessed during the fiscal year. Expansion of Department of Corrections Primary Recovery Treatment in FY2009 resulted in an increase in the Primary Recovery Treatment count and a decrease in the Other Substance Abuse Treatment category.

SUBSTANCE ABUSE TREATMENT	FY2009	FY2008	FY2007
CSTAR Adolescent	21	32	49
CSTAR Women and Children	48	53	52
CSTAR General Adult	25	28	16
CSTAR Opioid	0	0	0
Primary Recovery Detoxification	75	57	82
Primary Recovery Treatment	252	247	208
Clinical SATOP (CIP, YCIP, SROP)	23	16	20
Other Substance Abuse Treatment	6	7	5

SUBSTANCE ABUSE TRAFFIC OFFENDER PROGRAM (SATOP)	FY2009	FY2008	FY2007
Offender Management Unit	182	148	153
- Adolescent Diversion Education Program	35	13	11
- Offender Education Program	43	51	63
- Weekend Intervention Program	40	50	48
<i>(See also Clinical SATOP under Substance Abuse Treatment Admissions at left)</i>			
OTHER SERVICES PROVIDED			
Co-Dependency	9	13	29
Compulsive Gambling	0	0	1
Recovery Supports	8	14	43

The demographic and clinical profile data below summarize individuals who were admitted to substance abuse treatment services, based on their first admission during the fiscal year. Individuals who were admitted only to non-clinical SATOP and/or non-substance abuse services are not included in the profile.

	FY2009	FY2008	FY2007		FY2009	FY2008	FY2007
GENDER				MARITAL / FAMILY STATUS			
Male	293	287	266	Never Married	212	231	217
Female	82	84	95	Married / Co-habiting	78	62	80
				Previously Married	85	78	64
AGE				PRIMARY DRUG PROBLEM			
Under 18	26	35	52	Alcohol	176	168	153
18 to 24	93	112	82	Marijuana / Hashish	132	139	121
25 to 29	69	61	53	Cocaine (Total)	28	28	43
30 to 34	38	34	33	- Crack	12	19	24
35 to 39	48	41	52	Stimulant (Total)	26	25	26
40 to 44	44	38	40	- Methamphetamine	25	25	24
45 to 54	47	45	42	Heroin	2	2	3
55 and Over	10	5	7	Analgesic Except Heroin	5	4	3
				- Non-Prescription Methadone	1	1	0
RACE / ETHNICITY				PCP, LSD, other Hallucinogen	1	0	1
Caucasian	306	304	302	Tranquilizer	2	2	4
African American	58	58	50	Inhalant	0	1	0
Native American / Alaskan	0	1	1	Sedative	0	0	2
Asian / Pacific Islander	0	0	0	Other Medication or Illicit Drug	3	2	3
Hispanic	4	1	6	Average Age of First Use of Drug	16.4	16.3	16.7
				INJECTION DRUG USE			
EDUCATION				Total Injection Users at Admission	22	28	29
Less than High School Diploma	153	170	174	- Daily Injection Use	3	3	7
High School Grad or G.E.D.	170	166	148	- Weekly Injection Use	1	6	3
A.A. Degree Or Some College	49	34	30	- Less than Weekly Injection Use	18	19	19
Bachelor Or Advanced Degree	3	1	8				
				TREATMENT REFERRAL SOURCE			
EMPLOYMENT				Self / Family / Friend	41	49	49
Employed	142	135	93	School	0	1	1
Unemployed	116	143	177	Mental Health Provider	4	5	3
Not in Labor Force	117	93	90	Health Care Provider	8	5	2
				Court / Criminal Justice	300	288	272
LIVING ARRANGEMENT				Other	22	23	34
Independent Living	303	289	267	SPECIAL POPULATIONS			
Dependent Living	62	69	78	Pregnant When Admitted to Any Episode	2	5	4
Homeless	4	6	5	Military Veteran	15	20	18
				Special Education Services Needed	39	71	51
LIFETIME DUI / DWI ARRESTS				Co-Occurring Psychological Problems	112	77	75
0	186	230	171	Co-Occurring Developmental Problems	17	17	
1 or 2	123	90	83				
3 or More	66	51	42				

MERCER COUNTY

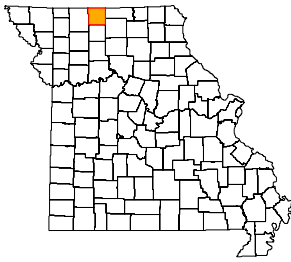

ADA REGION Northwest
ADA SERVICE AREA 13
FIPS COUNTY CODE 129
2008 POPULATION 3,474
2009 POPULATION 3,475

2008 POPULATION PROFILE BY AGE GROUP

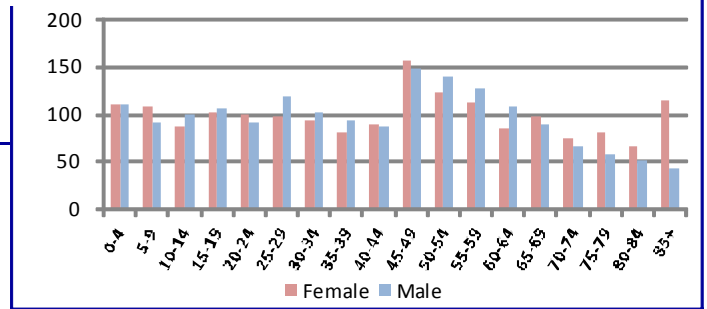

BIRTH FACTORS				HIV DISEASE RISK FACTORS			
	2008	2007	2006		2008	2007	2006
Resident Births--Total	35	46	48	New HIV/AIDS Cases--Total **	0	0	0
Pregnant Smoking Reported	10	14	13	Injection Drug Use + MSM ***	0	0	0
Pregnant Drinking Reported	0	0	1	Injection Drug Use, no MSM	0	0	0
HOSPITAL / EMERGENCY ROOM				DEATHS			
	2008	2007	2006		2008	2007	2006
Alcohol Related--Total	19	14	16	Resident Deaths--Total	41	30	31
Direct Hospitalizations	9	8	6	Alcohol Induced Deaths	0	0	0
Emergency Room Hospitalizations	4	1	4	Drug Induced Deaths	1	1	0
Emergency Room Outpatient	6	5	6	Smoking Induced Deaths	10	6	7
Drug Related--Total	11	4	9	JUVENILE COURT REFERRALS			
Direct Hospitalizations	5	0	6		2008	2007	2006
Emergency Room Hospitalizations	3	1	1	Law Violation Offenses--Total	12	13	11
Emergency Room Outpatient	3	3	2	Violent Offenses	3	5	4
TRAFFIC -- IMPAIRED DRIVER				Alcohol Offenses	2	0	1
	2008	2007	2006	Drug Offenses	0	0	0
Alcohol Involved Crashes--Total	0	6	4	Status Offenses--Total	3	4	0
Fatal Crashes	0	0	0	Truancy	0	2	0
Injury Crashes	0	6	3	Beyond Parental Control	2	1	0
Property Damage Crashes	0	0	1	Runaway / Absent From Home	0	0	0
Crash Fatalities	0	0	0	Injurious Behavior	1	1	0
Crash Injuries	0	10	5	Abuse/Neglect/Custody--Total	6	7	6
Drug Involved Crashes--Total	0	1	0	Abuse	2	4	0
Fatal Crashes	0	0	0	Neglect	4	3	6
Injury Crashes	0	1	0	Custody Disputes	0	0	0
Property Damage Crashes	0	0	0	Out-of-Home Placements--Total	1	0	1
Crash Fatalities	0	0	0	Parental Alcohol Use Related	0	0	0
Crash Injuries	0	1	0	Parental Drug Use Related	0	0	0
POLICE REPORTS				Parental Alcohol and Drug Use	0	0	0
	2008	2007	2006	Child Removed for Other Reason	1	0	1
DWI/DUI Arrests *	6	14	17	CRIMINAL JUSTICE			
Liquor Law Arrests	5	3	2		FY2009	FY2008	FY2007
Drug Arrests	5	2	6	Drug Court Participants	4	7	5
Methamphetamine Lab Incidents	0	0	1	Probation/Parole Openings--Total	40	32	29
Violent Offenses	3	5	6	Probation/Parole Openings--Drug	4	0	2
Property Offenses	30	18	28	Probation/Parole Openings--DWI	4	1	1
Domestic Violence Reports	13	31	44	Prison Admissions--Total	23	14	18
SCHOOL REPORTS				Prison Admissions--Drug	2	0	0
	2008-2009	2007-2008	2006-2007	Prison Admissions--DWI	1	0	1
Enrollment Grades 9-12	160	203	196	EMPLOYMENT			
Drop-outs	3	2	1		2009	2008	2007
Drop-out Rate	1.9%	1.0%	0.5%	Labor Force	1,760	1,851	1,794
Alcohol Discipline Incidents	0	0	0	Employed	1,629	1,765	1,720
Drug Discipline Incidents	1	0	0	Unemployed	131	86	74
Tobacco Discipline Incidents	0	0	0	Unemployment Rate	7.4%	4.6%	4.1%

* DWI/DUI data are revised from previous reports. Data in this report are based on DWI Tracking System (DWITS) managed by Missouri State Highway Patrol.
 ** Counts in this profile do not include individuals incarcerated in state prisons. HIV data have been updated from previous reports.
 *** MSM denotes men who have sex with men as a risk factor for HIV transmission.

MERCER COUNTY

DIVISION OF ALCOHOL AND DRUG ABUSE -- TREATMENT ADMISSIONS DATA

Individuals admitted to Division of ADA substance abuse treatment services are counted below, once for each category of service they accessed during the fiscal year. Expansion of Department of Corrections Primary Recovery Treatment in FY2009 resulted in an increase in the Primary Recovery Treatment count and a decrease in the Other Substance Abuse Treatment category.

SUBSTANCE ABUSE TREATMENT	FY2009	FY2008	FY2007
CSTAR Adolescent	0	2	1
CSTAR Women and Children	1	0	0
CSTAR General Adult	2	3	4
CSTAR Opioid	0	0	0
Primary Recovery Detoxification	0	1	0
Primary Recovery Treatment	17	23	14
Clinical SATOP (CIP, YCIP, SROP)	1	2	1
Other Substance Abuse Treatment	1	0	0

SUBSTANCE ABUSE TRAFFIC OFFENDER PROGRAM (SATOP)	FY2009	FY2008	FY2007
Offender Management Unit	15	12	19
- Adolescent Diversion Education Program	0	0	1
- Offender Education Program	3	3	9
- Weekend Intervention Program	6	5	6
<i>(See also Clinical SATOP under Substance Abuse Treatment Admissions at left)</i>			
OTHER SERVICES PROVIDED			
Co-Dependency	0	0	0
Compulsive Gambling	0	0	0
Recovery Supports	1	0	3

The demographic and clinical profile data below summarize individuals who were admitted to substance abuse treatment services, based on their first admission during the fiscal year. Individuals who were admitted only to non-clinical SATOP and/or non-substance abuse services are not included in the profile.

	FY2009	FY2008	FY2007		FY2009	FY2008	FY2007
GENDER				MARITAL / FAMILY STATUS			
Male	14	20	16	Never Married	9	14	10
Female	5	10	1	Married / Co-habiting	5	9	2
				Previously Married	5	7	5
AGE				PRIMARY DRUG PROBLEM			
Under 18	0	2	1	Alcohol	9	19	13
18 to 24	2	3	4	Marijuana / Hashish	6	8	2
25 to 29	5	8	2	Cocaine (Total)	0	0	0
30 to 34	2	3	2	- Crack	0	0	0
35 to 39	4	4	3	Stimulant (Total)	3	2	2
40 to 44	1	3	0	- Methamphetamine	3	2	2
45 to 54	4	7	5	Heroin	0	0	0
55 and Over	1	0	0	Analgesic Except Heroin	1	1	0
				- Non-Prescription Methadone	0	0	0
RACE / ETHNICITY				PCP, LSD, other Hallucinogen	0	0	0
Caucasian	18	29	16	Tranquilizer	0	0	0
African American	0	0	0	Inhalant	0	0	0
Native American / Alaskan	0	0	0	Sedative	0	0	0
Asian / Pacific Islander	1	1	1	Other Medication or Illicit Drug	0	0	0
Hispanic	0	0	0	Average Age of First Use of Drug	15.3	15.9	13.2
				INJECTION DRUG USE			
EDUCATION				Total Injection Users at Admission	4	1	3
Less than High School Diploma	3	7	4	- Daily Injection Use	0	0	0
High School Grad or G.E.D.	13	17	10	- Weekly Injection Use	0	0	0
A.A. Degree Or Some College	0	5	3	- Less than Weekly Injection Use	4	1	3
Bachelor Or Advanced Degree	3	1	0				
				TREATMENT REFERRAL SOURCE			
EMPLOYMENT				Self / Family / Friend	4	2	6
Employed	8	15	6	School	0	0	0
Unemployed	9	9	7	Mental Health Provider	1	0	1
Not in Labor Force	2	6	4	Health Care Provider	0	0	1
				Court / Criminal Justice	12	21	9
LIVING ARRANGEMENT				Other	2	7	0
Independent Living	15	24	14	SPECIAL POPULATIONS			
Dependent Living	0	5	3	Pregnant When Admitted to Any Episode	1	0	0
Homeless	1	0	0	Military Veteran	2	0	1
				Special Education Services Needed	2	3	2
LIFETIME DUI / DWI ARRESTS				Co-Occurring Psychological Problems	6	7	5
0	11	15	7	Co-Occurring Developmental Problems	0	2	
1 or 2	3	9	4				
3 or More	5	6	2				

MILLER COUNTY

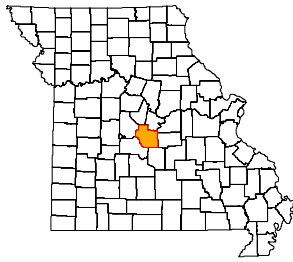

ADA REGION Central
ADA SERVICE AREA 11
FIPS COUNTY CODE 131
2008 POPULATION 24,817
2009 POPULATION 24,778

2008 POPULATION PROFILE BY AGE GROUP

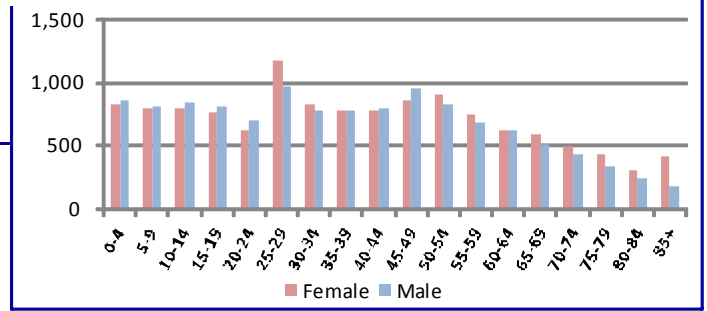

BIRTH FACTORS	2008	2007	2006
Resident Births--Total	331	340	351
Pregnant Smoking Reported	86	104	106
Pregnant Drinking Reported	2	2	3

HIV DISEASE RISK FACTORS	2008	2007	2006
New HIV/AIDS Cases--Total **	2	0	1
Injection Drug Use + MSM ***	0	0	0
Injection Drug Use, no MSM	0	0	0

HOSPITAL / EMERGENCY ROOM	2008	2007	2006
Alcohol Related--Total	231	232	207
Direct Hospitalizations	30	24	25
Emergency Room Hospitalizations	126	146	133
Emergency Room Outpatient	75	62	49
Drug Related--Total	143	125	141
Direct Hospitalizations	37	16	23
Emergency Room Hospitalizations	63	61	68
Emergency Room Outpatient	43	48	50

DEATHS	2008	2007	2006
Resident Deaths--Total	282	284	245
Alcohol Induced Deaths	1	4	2
Drug Induced Deaths	2	2	6
Smoking Induced Deaths	65	44	49

TRAFFIC -- IMPAIRED DRIVER	2008	2007	2006
Alcohol Involved Crashes--Total	46	54	51
Fatal Crashes	5	3	2
Injury Crashes	17	22	31
Property Damage Crashes	24	29	18
Crash Fatalities	5	3	2
Crash Injuries	22	25	47
Drug Involved Crashes--Total	3	5	4
Fatal Crashes	0	0	0
Injury Crashes	2	2	4
Property Damage Crashes	1	3	0
Crash Fatalities	0	0	0
Crash Injuries	3	2	8

JUVENILE COURT REFERRALS	2008	2007	2006
Law Violation Offenses--Total	143	116	141
Violent Offenses	72	27	39
Alcohol Offenses	15	24	14
Drug Offenses	13	14	11
Status Offenses--Total	102	95	80
Truancy	34	16	12
Beyond Parental Control	12	15	9
Runaway / Absent From Home	15	10	11
Injurious Behavior	38	52	47
Abuse/Neglect/Custody--Total	106	84	77
Abuse	22	29	37
Neglect	84	55	40
Custody Disputes	0	0	0
Out-of-Home Placements--Total	34	27	35
Parental Alcohol Use Related	0	1	0
Parental Drug Use Related	12	7	4
Parental Alcohol and Drug Use	0	2	0
Child Removed for Other Reason	22	17	31

POLICE REPORTS	2008	2007	2006
DWI/DUI Arrests *	356	210	202
Liquor Law Arrests	78	126	74
Drug Arrests	183	201	223
Methamphetamine Lab Incidents	10	7	7
Violent Offenses	98	114	99
Property Offenses	516	473	472
Domestic Violence Reports	146	110	100

CRIMINAL JUSTICE	FY2009	FY2008	FY2007
Drug Court Participants	0	0	0
Probation/Parole Openings--Total	259	264	228
Probation/Parole Openings--Drug	87	99	94
Probation/Parole Openings--DWI	23	15	14
Prison Admissions--Total	119	134	123
Prison Admissions--Drug	44	36	37
Prison Admissions--DWI	11	16	11

SCHOOL REPORTS	2008-2009	2007-2008	2006-2007
Enrollment Grades 9-12	1,562	1,511	1,594
Drop-outs	32	39	28
Drop-out Rate	2.0%	2.6%	1.8%
Alcohol Discipline Incidents	7	7	8
Drug Discipline Incidents	17	14	21
Tobacco Discipline Incidents	2	0	2

EMPLOYMENT	2009	2008	2007
Labor Force	12,798	13,082	13,304
Employed	11,297	12,209	12,610
Unemployed	1,501	873	694
Unemployment Rate	11.7%	6.7%	5.2%

* DWI/DUI data are revised from previous reports. Data in this report are based on DWI Tracking System (DWITS) managed by Missouri State Highway Patrol.

** Counts in this profile do not include individuals incarcerated in state prisons. HIV data have been updated from previous reports.

*** MSM denotes men who have sex with men as a risk factor for HIV transmission.

MILLER COUNTY

DIVISION OF ALCOHOL AND DRUG ABUSE -- TREATMENT ADMISSIONS DATA

Individuals admitted to Division of ADA substance abuse treatment services are counted below, once for each category of service they accessed during the fiscal year. Expansion of Department of Corrections Primary Recovery Treatment in FY2009 resulted in an increase in the Primary Recovery Treatment count and a decrease in the Other Substance Abuse Treatment category.

SUBSTANCE ABUSE TREATMENT	FY2009	FY2008	FY2007
CSTAR Adolescent	9	10	18
CSTAR Women and Children	12	5	15
CSTAR General Adult	12	7	4
CSTAR Opioid	0	0	0
Primary Recovery Detoxification	27	18	24
Primary Recovery Treatment	124	71	73
Clinical SATOP (CIP, YCIP, SROP)	18	5	2
Other Substance Abuse Treatment	4	54	34

SUBSTANCE ABUSE TRAFFIC OFFENDER PROGRAM (SATOP)	FY2009	FY2008	FY2007
Offender Management Unit	167	117	116
- Adolescent Diversion Education Program	1	3	1
- Offender Education Program	69	53	63
- Weekend Intervention Program	54	41	38
<i>(See also Clinical SATOP under Substance Abuse Treatment Admissions at left)</i>			
OTHER SERVICES PROVIDED			
Co-Dependency	3	2	13
Compulsive Gambling	1	0	0
Recovery Supports	9	6	8

The demographic and clinical profile data below summarize individuals who were admitted to substance abuse treatment services, based on their first admission during the fiscal year. Individuals who were admitted only to non-clinical SATOP and/or non-substance abuse services are not included in the profile.

	FY2009	FY2008	FY2007		FY2009	FY2008	FY2007
GENDER				MARITAL / FAMILY STATUS			
Male	124	97	98	Never Married	76	59	71
Female	44	43	44	Married / Co-habiting	47	43	44
				Previously Married	45	38	27
AGE				PRIMARY DRUG PROBLEM			
Under 18	10	10	18	Alcohol	83	63	58
18 to 24	41	27	20	Marijuana / Hashish	42	36	33
25 to 29	28	19	26	Cocaine (Total)	3	6	6
30 to 34	18	21	26	- Crack	2	0	3
35 to 39	17	18	17	Stimulant (Total)	21	25	33
40 to 44	25	22	18	- Methamphetamine	21	24	33
45 to 54	23	22	15	Heroin	0	0	1
55 and Over	6	1	2	Analgesic Except Heroin	15	5	5
				- Non-Prescription Methadone	0	0	0
RACE / ETHNICITY				PCP, LSD, other Hallucinogen	0	0	0
Caucasian	161	138	138	Tranquilizer	2	1	1
African American	1	0	1	Inhalant	0	1	1
Native American / Alaskan	1	0	2	Sedative	0	0	2
Asian / Pacific Islander	0	0	0	Other Medication or Illicit Drug	2	2	2
Hispanic	2	0	1	Average Age of First Use of Drug	17.2	16.7	17.2
				INJECTION DRUG USE			
EDUCATION				Total Injection Users at Admission	19	25	19
Less than High School Diploma	65	57	71	- Daily Injection Use	4	2	4
High School Grad or G.E.D.	79	63	49	- Weekly Injection Use	6	4	5
A.A. Degree Or Some College	24	18	19	- Less than Weekly Injection Use	9	19	10
Bachelor Or Advanced Degree	0	1	3				
				TREATMENT REFERRAL SOURCE			
EMPLOYMENT				Self / Family / Friend	43	29	46
Employed	63	68	62	School	1	0	0
Unemployed	53	34	42	Mental Health Provider	1	5	3
Not in Labor Force	52	37	38	Health Care Provider	5	2	3
				Court / Criminal Justice	106	94	80
LIVING ARRANGEMENT				Other	12	8	10
Independent Living	143	123	110	SPECIAL POPULATIONS			
Dependent Living	20	15	23	Pregnant When Admitted to Any Episode	1	0	1
Homeless	2	1	3	Military Veteran	7	6	5
				Special Education Services Needed	19	8	6
LIFETIME DUI / DWI ARRESTS				Co-Occurring Psychological Problems	57	41	34
0	76	67	79	Co-Occurring Developmental Problems	6	3	
1 or 2	54	49	32				
3 or More	38	23	19				

MISSISSIPPI COUNTY

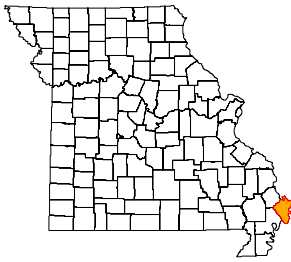

ADA REGION Southeast
ADA SERVICE AREA 20
FIPS COUNTY CODE 133
2008 POPULATION 13,378
2009 POPULATION 13,266

2008 POPULATION PROFILE BY AGE GROUP

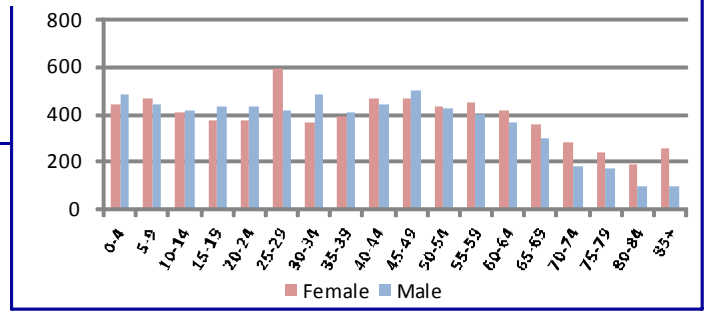

BIRTH FACTORS				HIV DISEASE RISK FACTORS			
	2008	2007	2006		2008	2007	2006
Resident Births--Total	180	181	197	New HIV/AIDS Cases--Total **	2	5	1
Pregnant Smoking Reported	62	51	61	Injection Drug Use + MSM ***	0	0	0
Pregnant Drinking Reported	2	1	2	Injection Drug Use, no MSM	0	0	0
HOSPITAL / EMERGENCY ROOM				DEATHS			
	2008	2007	2006		2008	2007	2006
Alcohol Related--Total	138	141	122	Resident Deaths--Total	182	180	169
Direct Hospitalizations	36	37	37	Alcohol Induced Deaths	0	0	1
Emergency Room Hospitalizations	48	62	47	Drug Induced Deaths	0	0	2
Emergency Room Outpatient	54	42	38	Smoking Induced Deaths	36	38	32
Drug Related--Total	99	132	99	JUVENILE COURT REFERRALS			
Direct Hospitalizations	41	45	34		2008	2007	2006
Emergency Room Hospitalizations	27	47	29	Law Violation Offenses--Total	208	346	359
Emergency Room Outpatient	31	40	36	Violent Offenses	76	93	107
TRAFFIC -- IMPAIRED DRIVER				Alcohol Offenses	9	15	7
	2008	2007	2006	Drug Offenses	12	22	25
Alcohol Involved Crashes--Total	15	17	25	Status Offenses--Total	45	52	25
Fatal Crashes	0	0	1	Truancy	5	12	4
Injury Crashes	4	12	11	Beyond Parental Control	9	1	1
Property Damage Crashes	11	5	13	Runaway / Absent From Home	1	2	0
Crash Fatalities	0	0	1	Injurious Behavior	27	37	20
Crash Injuries	4	20	15	Abuse/Neglect/Custody--Total	41	65	62
Drug Involved Crashes--Total	4	2	2	Abuse	7	6	3
Fatal Crashes	0	0	0	Neglect	34	58	54
Injury Crashes	2	2	1	Custody Disputes	0	1	5
Property Damage Crashes	2	0	1	Out-of-Home Placements--Total	8	9	1
Crash Fatalities	0	0	0	Parental Alcohol Use Related	2	0	0
Crash Injuries	3	2	2	Parental Drug Use Related	0	5	0
POLICE REPORTS				Parental Alcohol and Drug Use	0	0	0
	2008	2007	2006	Child Removed for Other Reason	6	4	1
DWI/DUI Arrests *	87	109	99	CRIMINAL JUSTICE			
Liquor Law Arrests	76	86	34		FY2009	FY2008	FY2007
Drug Arrests	68	92	95	Drug Court Participants	29	31	29
Methamphetamine Lab Incidents	3	1	1	Probation/Parole Openings--Total	178	196	185
Violent Offenses	64	64	67	Probation/Parole Openings--Drug	58	73	75
Property Offenses	307	351	234	Probation/Parole Openings--DWI	7	12	9
Domestic Violence Reports	115	82	43	Prison Admissions--Total	93	124	110
SCHOOL REPORTS				Prison Admissions--Drug	40	57	49
	2008-2009	2007-2008	2006-2007	Prison Admissions--DWI	5	5	4
Enrollment Grades 9-12	589	598	592	EMPLOYMENT			
Drop-outs	23	39	15		2009	2008	2007
Drop-out Rate	3.9%	6.5%	2.5%	Labor Force	6,103	5,678	5,878
Alcohol Discipline Incidents	0	0	0	Employed	5,564	5,258	5,495
Drug Discipline Incidents	3	0	3	Unemployed	539	420	383
Tobacco Discipline Incidents	1	0	0	Unemployment Rate	8.8%	7.4%	6.5%

* DWI/DUI data are revised from previous reports. Data in this report are based on DWI Tracking System (DWITS) managed by Missouri State Highway Patrol.
 ** Counts in this profile do not include individuals incarcerated in state prisons. HIV data have been updated from previous reports.
 *** MSM denotes men who have sex with men as a risk factor for HIV transmission.

MISSISSIPPI COUNTY

DIVISION OF ALCOHOL AND DRUG ABUSE -- TREATMENT ADMISSIONS DATA

Individuals admitted to Division of ADA substance abuse treatment services are counted below, once for each category of service they accessed during the fiscal year. Expansion of Department of Corrections Primary Recovery Treatment in FY2009 resulted in an increase in the Primary Recovery Treatment count and a decrease in the Other Substance Abuse Treatment category.

SUBSTANCE ABUSE TREATMENT	FY2009	FY2008	FY2007
CSTAR Adolescent	14	11	12
CSTAR Women and Children	15	14	23
CSTAR General Adult	5	11	8
CSTAR Opioid	0	0	0
Primary Recovery Detoxification	18	20	15
Primary Recovery Treatment	139	54	69
Clinical SATOP (CIP, YCIP, SROP)	3	4	1
Other Substance Abuse Treatment	27	112	135

SUBSTANCE ABUSE TRAFFIC OFFENDER PROGRAM (SATOP)	FY2009	FY2008	FY2007
Offender Management Unit	66	60	72
- Adolescent Diversion Education Program	0	0	1
- Offender Education Program	34	36	38
- Weekend Intervention Program	25	13	25
<i>(See also Clinical SATOP under Substance Abuse Treatment Admissions at left)</i>			
OTHER SERVICES PROVIDED			
Co-Dependency	4	0	0
Compulsive Gambling	0	0	1
Recovery Supports	35	28	34

The demographic and clinical profile data below summarize individuals who were admitted to substance abuse treatment services, based on their first admission during the fiscal year. Individuals who were admitted only to non-clinical SATOP and/or non-substance abuse services are not included in the profile.

	FY2009	FY2008	FY2007		FY2009	FY2008	FY2007
GENDER				MARITAL / FAMILY STATUS			
Male	144	143	147	Never Married	90	98	105
Female	37	37	56	Married / Co-habiting	48	38	57
				Previously Married	43	44	39
AGE				PRIMARY DRUG PROBLEM			
Under 18	16	12	13	Alcohol	58	51	51
18 to 24	32	37	46	Marijuana / Hashish	75	74	80
25 to 29	29	27	34	Cocaine (Total)	22	31	42
30 to 34	28	20	20	- Crack	16	19	27
35 to 39	26	27	29	Stimulant (Total)	16	19	19
40 to 44	14	16	28	- Methamphetamine	16	15	19
45 to 54	30	33	30	Heroin	2	1	0
55 and Over	6	8	3	Analgesic Except Heroin	6	4	5
				- Non-Prescription Methadone	0	0	0
RACE / ETHNICITY				PCP, LSD, other Hallucinogen	0	0	1
Caucasian	117	100	122	Tranquilizer	1	0	3
African American	59	76	79	Inhalant	0	0	0
Native American / Alaskan	0	0	1	Sedative	1	0	0
Asian / Pacific Islander	0	0	0	Other Medication or Illicit Drug	0	0	0
Hispanic	2	2	1	Average Age of First Use of Drug	17.1	18.5	18.4
				INJECTION DRUG USE			
EDUCATION				Total Injection Users at Admission	25	14	13
Less than High School Diploma	79	83	83	- Daily Injection Use	0	2	2
High School Grad or G.E.D.	83	83	100	- Weekly Injection Use	3	0	0
A.A. Degree Or Some College	18	14	13	- Less than Weekly Injection Use	22	12	11
Bachelor Or Advanced Degree	1	0	4				
				TREATMENT REFERRAL SOURCE			
EMPLOYMENT				Self / Family / Friend	16	27	29
Employed	56	58	72	School	0	0	0
Unemployed	64	56	75	Mental Health Provider	3	6	2
Not in Labor Force	61	66	56	Health Care Provider	3	4	3
				Court / Criminal Justice	145	127	161
LIVING ARRANGEMENT				Other	14	16	8
Independent Living	150	139	157	SPECIAL POPULATIONS			
Dependent Living	25	30	36	Pregnant When Admitted to Any Episode	3	2	0
Homeless	4	3	1	Military Veteran	4	4	13
				Special Education Services Needed	26	9	6
LIFETIME DUI / DWI ARRESTS				Co-Occurring Psychological Problems	44	28	37
0	105	97	58	Co-Occurring Developmental Problems	14	6	
1 or 2	49	36	28				
3 or More	27	47	56				

MONITEAU COUNTY

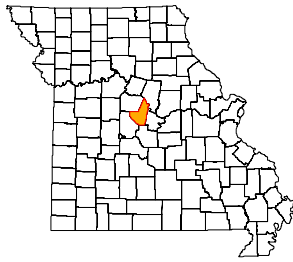

ADA REGION Central
ADA SERVICE AREA 11
FIPS COUNTY CODE 135
2008 POPULATION 15,075
2009 POPULATION 15,132

2008 POPULATION PROFILE BY AGE GROUP

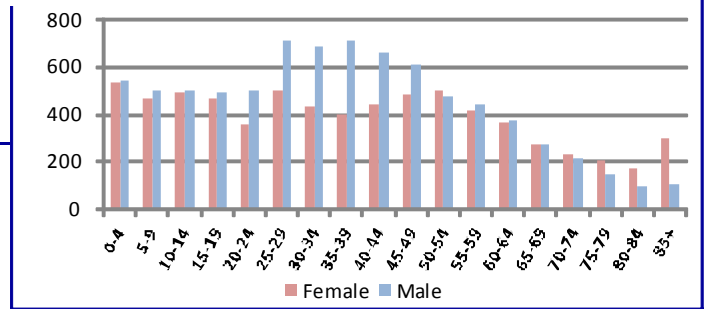

BIRTH FACTORS				HIV DISEASE RISK FACTORS			
	2008	2007	2006		2008	2007	2006
Resident Births--Total	217	236	220	New HIV/AIDS Cases--Total **	0	0	0
Pregnant Smoking Reported	49	38	43	Injection Drug Use + MSM ***	0	0	0
Pregnant Drinking Reported	0	0	0	Injection Drug Use, no MSM	0	0	0
HOSPITAL / EMERGENCY ROOM				DEATHS			
	2008	2007	2006		2008	2007	2006
Alcohol Related--Total	88	53	66	Resident Deaths--Total	144	136	149
Direct Hospitalizations	19	7	10	Alcohol Induced Deaths	2	0	1
Emergency Room Hospitalizations	37	29	39	Drug Induced Deaths	1	0	1
Emergency Room Outpatient	32	17	17	Smoking Induced Deaths	24	29	23
Drug Related--Total	48	65	67	JUVENILE COURT REFERRALS			
Direct Hospitalizations	15	21	17		2008	2007	2006
Emergency Room Hospitalizations	14	26	32	Law Violation Offenses--Total	51	44	74
Emergency Room Outpatient	19	18	18	Violent Offenses	15	11	13
TRAFFIC -- IMPAIRED DRIVER				Alcohol Offenses	0	1	5
	2008	2007	2006	Drug Offenses	4	3	6
Alcohol Involved Crashes--Total	21	16	20	Status Offenses--Total	25	25	35
Fatal Crashes	1	0	0	Truancy	5	6	17
Injury Crashes	8	9	11	Beyond Parental Control	6	0	4
Property Damage Crashes	12	7	9	Runaway / Absent From Home	0	0	0
Crash Fatalities	1	0	0	Injurious Behavior	8	10	10
Crash Injuries	10	13	14	Abuse/Neglect/Custody--Total	49	27	20
Drug Involved Crashes--Total	2	2	0	Abuse	13	9	5
Fatal Crashes	0	0	0	Neglect	36	18	15
Injury Crashes	0	0	0	Custody Disputes	0	0	0
Property Damage Crashes	2	2	0	Out-of-Home Placements--Total	5	10	9
Crash Fatalities	0	0	0	Parental Alcohol Use Related	0	0	0
Crash Injuries	0	0	0	Parental Drug Use Related	0	1	0
POLICE REPORTS				Parental Alcohol and Drug Use	0	0	0
	2008	2007	2006	Child Removed for Other Reason	5	9	9
DWI/DUI Arrests *	57	77	70	CRIMINAL JUSTICE			
Liquor Law Arrests	7	24	15		FY2009	FY2008	FY2007
Drug Arrests	13	18	25	Drug Court Participants	0	0	0
Methamphetamine Lab Incidents	7	8	4	Probation/Parole Openings--Total	68	60	95
Violent Offenses	22	34	42	Probation/Parole Openings--Drug	18	16	30
Property Offenses	191	165	145	Probation/Parole Openings--DWI	3	5	7
Domestic Violence Reports	36	53	36	Prison Admissions--Total	39	42	55
SCHOOL REPORTS				Prison Admissions--Drug	9	12	17
	2008-2009	2007-2008	2006-2007	Prison Admissions--DWI	2	5	8
Enrollment Grades 9-12	746	748	726	EMPLOYMENT			
Drop-outs	30	21	28		2009	2008	2007
Drop-out Rate	4.0%	2.8%	3.9%	Labor Force	7,500	7,418	7,477
Alcohol Discipline Incidents	1	1	4	Employed	6,886	7,016	7,137
Drug Discipline Incidents	5	1	1	Unemployed	614	402	340
Tobacco Discipline Incidents	1	0	0	Unemployment Rate	8.2%	5.4%	4.5%

* DWI/DUI data are revised from previous reports. Data in this report are based on DWI Tracking System (DWITS) managed by Missouri State Highway Patrol.
 ** Counts in this profile do not include individuals incarcerated in state prisons. HIV data have been updated from previous reports.
 *** MSM denotes men who have sex with men as a risk factor for HIV transmission.

MONITEAU COUNTY

DIVISION OF ALCOHOL AND DRUG ABUSE -- TREATMENT ADMISSIONS DATA

Individuals admitted to Division of ADA substance abuse treatment services are counted below, once for each category of service they accessed during the fiscal year. Expansion of Department of Corrections Primary Recovery Treatment in FY2009 resulted in an increase in the Primary Recovery Treatment count and a decrease in the Other Substance Abuse Treatment category.

SUBSTANCE ABUSE TREATMENT	FY2009	FY2008	FY2007
CSTAR Adolescent	6	3	1
CSTAR Women and Children	5	2	4
CSTAR General Adult	3	0	0
CSTAR Opioid	0	0	1
Primary Recovery Detoxification	13	3	9
Primary Recovery Treatment	74	50	56
Clinical SATOP (CIP, YCIP, SROP)	1	5	6
Other Substance Abuse Treatment	4	13	15

SUBSTANCE ABUSE TRAFFIC OFFENDER PROGRAM (SATOP)	FY2009	FY2008	FY2007
Offender Management Unit	42	43	71
- Adolescent Diversion Education Program	5	4	8
- Offender Education Program	13	17	29
- Weekend Intervention Program	13	16	24
<i>(See also Clinical SATOP under Substance Abuse Treatment Admissions at left)</i>			
OTHER SERVICES PROVIDED			
Co-Dependency	2	0	0
Compulsive Gambling	0	0	0
Recovery Supports	2	1	1

The demographic and clinical profile data below summarize individuals who were admitted to substance abuse treatment services, based on their first admission during the fiscal year. Individuals who were admitted only to non-clinical SATOP and/or non-substance abuse services are not included in the profile.

	FY2009	FY2008	FY2007		FY2009	FY2008	FY2007
GENDER				MARITAL / FAMILY STATUS			
Male	60	55	58	Never Married	32	28	33
Female	27	16	17	Married / Co-habiting	26	21	27
				Previously Married	29	22	15
AGE				PRIMARY DRUG PROBLEM			
Under 18	6	3	1	Alcohol	38	21	28
18 to 24	14	11	25	Marijuana / Hashish	27	25	21
25 to 29	12	16	10	Cocaine (Total)	3	5	5
30 to 34	16	11	10	- Crack	2	2	1
35 to 39	10	9	5	Stimulant (Total)	16	18	15
40 to 44	10	7	7	- Methamphetamine	16	16	13
45 to 54	14	11	17	Heroin	0	0	1
55 and Over	5	3	0	Analgesic Except Heroin	2	2	5
				- Non-Prescription Methadone	0	0	0
RACE / ETHNICITY				PCP, LSD, other Hallucinogen	0	0	0
Caucasian	79	64	69	Tranquilizer	1	0	0
African American	1	3	2	Inhalant	0	0	0
Native American / Alaskan	1	1	0	Sedative	0	0	0
Asian / Pacific Islander	0	0	0	Other Medication or Illicit Drug	0	0	0
Hispanic	5	3	4	Average Age of First Use of Drug	16.0	17.4	16.9
				INJECTION DRUG USE			
EDUCATION				Total Injection Users at Admission	19	14	14
Less than High School Diploma	33	28	22	- Daily Injection Use	0	2	2
High School Grad or G.E.D.	36	29	43	- Weekly Injection Use	2	1	1
A.A. Degree Or Some College	16	10	9	- Less than Weekly Injection Use	17	11	11
Bachelor Or Advanced Degree	2	4	1				
				TREATMENT REFERRAL SOURCE			
EMPLOYMENT				Self / Family / Friend	16	7	14
Employed	27	38	34	School	0	0	0
Unemployed	40	19	25	Mental Health Provider	4	1	2
Not in Labor Force	20	14	16	Health Care Provider	5	1	2
				Court / Criminal Justice	59	61	52
LIVING ARRANGEMENT				Other	3	1	5
Independent Living	76	65	73	SPECIAL POPULATIONS			
Dependent Living	10	6	1	Pregnant When Admitted to Any Episode	0	1	1
Homeless	1	0	1	Military Veteran	3	5	3
				Special Education Services Needed	6	6	3
LIFETIME DUI / DWI ARRESTS				Co-Occurring Psychological Problems	42	26	16
0	46	37	38	Co-Occurring Developmental Problems	4	1	
1 or 2	25	23	27				
3 or More	16	11	9				

MONROE COUNTY

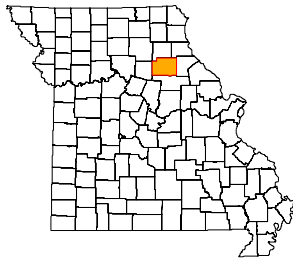

ADA REGION Central
ADA SERVICE AREA 15
FIPS COUNTY CODE 137
2008 POPULATION 9,138
2009 POPULATION 8,993

2008 POPULATION PROFILE BY AGE GROUP

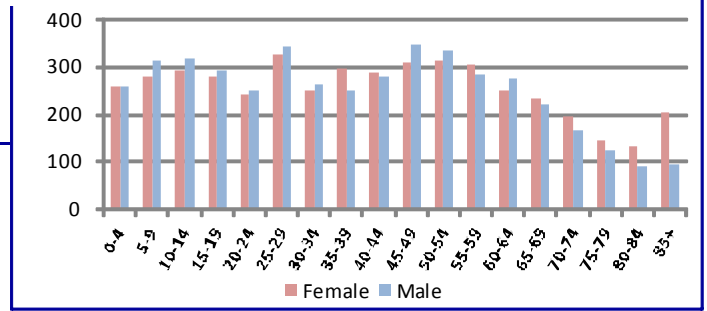

BIRTH FACTORS	2008	2007	2006
Resident Births--Total	110	91	95
Pregnant Smoking Reported	26	18	18
Pregnant Drinking Reported	0	0	0

HIV DISEASE RISK FACTORS	2008	2007	2006
New HIV/AIDS Cases--Total **	0	0	0
Injection Drug Use + MSM ***	0	0	0
Injection Drug Use, no MSM	0	0	0

HOSPITAL / EMERGENCY ROOM	2008	2007	2006
Alcohol Related--Total	63	44	30
Direct Hospitalizations	20	10	7
Emergency Room Hospitalizations	23	20	18
Emergency Room Outpatient	20	14	5
Drug Related--Total	28	32	31
Direct Hospitalizations	13	10	7
Emergency Room Hospitalizations	12	13	16
Emergency Room Outpatient	3	9	8

DEATHS	2008	2007	2006
Resident Deaths--Total	98	100	124
Alcohol Induced Deaths	1	0	0
Drug Induced Deaths	1	1	1
Smoking Induced Deaths	17	21	23

TRAFFIC -- IMPAIRED DRIVER	2008	2007	2006
Alcohol Involved Crashes--Total	14	14	15
Fatal Crashes	1	1	0
Injury Crashes	4	9	13
Property Damage Crashes	9	4	2
Crash Fatalities	1	1	0
Crash Injuries	7	11	16
Drug Involved Crashes--Total	3	0	2
Fatal Crashes	0	0	0
Injury Crashes	1	0	0
Property Damage Crashes	2	0	2
Crash Fatalities	0	0	0
Crash Injuries	1	0	0

JUVENILE COURT REFERRALS	2008	2007	2006
Law Violation Offenses--Total	53	47	62
Violent Offenses	14	9	7
Alcohol Offenses	5	3	9
Drug Offenses	1	4	4
Status Offenses--Total	17	14	9
Truancy	4	1	0
Beyond Parental Control	0	0	0
Runaway / Absent From Home	1	2	0
Injurious Behavior	12	11	9
Abuse/Neglect/Custody--Total	6	3	9
Abuse	2	0	4
Neglect	4	3	5
Custody Disputes	0	0	0
Out-of-Home Placements--Total	5	4	1
Parental Alcohol Use Related	0	0	0
Parental Drug Use Related	0	2	0
Parental Alcohol and Drug Use	0	2	0
Child Removed for Other Reason	5	0	1

POLICE REPORTS	2008	2007	2006
DWI/DUI Arrests *	69	74	60
Liquor Law Arrests	13	22	28
Drug Arrests	9	39	49
Methamphetamine Lab Incidents	2	2	3
Violent Offenses	42	16	12
Property Offenses	189	144	151
Domestic Violence Reports	52	36	18

CRIMINAL JUSTICE	FY2009	FY2008	FY2007
Drug Court Participants	0	0	0
Probation/Parole Openings--Total	46	68	51
Probation/Parole Openings--Drug	11	20	12
Probation/Parole Openings--DWI	7	5	7
Prison Admissions--Total	29	35	40
Prison Admissions--Drug	5	13	6
Prison Admissions--DWI	4	2	1

SCHOOL REPORTS	2008-2009	2007-2008	2006-2007
Enrollment Grades 9-12	524	565	574
Drop-outs	14	12	17
Drop-out Rate	2.7%	2.1%	3.0%
Alcohol Discipline Incidents	0	0	0
Drug Discipline Incidents	2	2	4
Tobacco Discipline Incidents	0	0	0

EMPLOYMENT	2009	2008	2007
Labor Force	4,272	4,282	4,332
Employed	3,720	3,982	4,082
Unemployed	552	300	250
Unemployment Rate	12.9%	7.0%	5.8%

* DWI/DUI data are revised from previous reports. Data in this report are based on DWI Tracking System (DWITS) managed by Missouri State Highway Patrol.

** Counts in this profile do not include individuals incarcerated in state prisons. HIV data have been updated from previous reports.

*** MSM denotes men who have sex with men as a risk factor for HIV transmission.

MONROE COUNTY

DIVISION OF ALCOHOL AND DRUG ABUSE -- TREATMENT ADMISSIONS DATA

Individuals admitted to Division of ADA substance abuse treatment services are counted below, once for each category of service they accessed during the fiscal year. Expansion of Department of Corrections Primary Recovery Treatment in FY2009 resulted in an increase in the Primary Recovery Treatment count and a decrease in the Other Substance Abuse Treatment category.

SUBSTANCE ABUSE TREATMENT	FY2009	FY2008	FY2007
CSTAR Adolescent	7	3	12
CSTAR Women and Children	6	2	6
CSTAR General Adult	7	3	6
CSTAR Opioid	0	0	0
Primary Recovery Detoxification	8	3	6
Primary Recovery Treatment	47	26	28
Clinical SATOP (CIP, YCIP, SROP)	6	6	7
Other Substance Abuse Treatment	0	6	10

SUBSTANCE ABUSE TRAFFIC OFFENDER PROGRAM (SATOP)	FY2009	FY2008	FY2007
Offender Management Unit	59	40	77
- Adolescent Diversion Education Program	5	2	9
- Offender Education Program	31	15	40
- Weekend Intervention Program	10	11	20
<i>(See also Clinical SATOP under Substance Abuse Treatment Admissions at left)</i>			
OTHER SERVICES PROVIDED			
Co-Dependency	0	0	3
Compulsive Gambling	0	0	0
Recovery Supports	2	0	7

The demographic and clinical profile data below summarize individuals who were admitted to substance abuse treatment services, based on their first admission during the fiscal year. Individuals who were admitted only to non-clinical SATOP and/or non-substance abuse services are not included in the profile.

	FY2009	FY2008	FY2007		FY2009	FY2008	FY2007
GENDER				MARITAL / FAMILY STATUS			
Male	48	35	47	Never Married	36	25	41
Female	20	9	13	Married / Co-habiting	12	7	11
				Previously Married	20	12	8
AGE				PRIMARY DRUG PROBLEM			
Under 18	6	3	13	Alcohol	41	30	27
18 to 24	16	10	13	Marijuana / Hashish	23	9	25
25 to 29	9	11	9	Cocaine (Total)	2	3	6
30 to 34	10	5	4	- Crack	1	2	2
35 to 39	7	3	3	Stimulant (Total)	2	2	1
40 to 44	8	4	9	- Methamphetamine	2	2	1
45 to 54	9	5	8	Heroin	0	0	1
55 and Over	3	3	1	Analgesic Except Heroin	0	0	0
				- Non-Prescription Methadone	0	0	0
RACE / ETHNICITY				PCP, LSD, other Hallucinogen	0	0	0
Caucasian	59	40	54	Tranquilizer	0	0	0
African American	6	3	6	Inhalant	0	0	0
Native American / Alaskan	0	0	0	Sedative	0	0	0
Asian / Pacific Islander	0	0	0	Other Medication or Illicit Drug	0	0	0
Hispanic	2	0	0	Average Age of First Use of Drug	14.4	16.6	15.8
				INJECTION DRUG USE			
EDUCATION				Total Injection Users at Admission	2	1	1
Less than High School Diploma	20	13	23	- Daily Injection Use	1	0	0
High School Grad or G.E.D.	38	23	27	- Weekly Injection Use	0	0	0
A.A. Degree Or Some College	10	7	7	- Less than Weekly Injection Use	1	1	1
Bachelor Or Advanced Degree	0	1	3				
				TREATMENT REFERRAL SOURCE			
EMPLOYMENT				Self / Family / Friend	9	9	9
Employed	20	16	26	School	0	0	0
Unemployed	26	21	22	Mental Health Provider	0	0	0
Not in Labor Force	22	7	12	Health Care Provider	1	0	0
				Court / Criminal Justice	52	34	47
LIVING ARRANGEMENT				Other	6	1	4
Independent Living	58	37	44	SPECIAL POPULATIONS			
Dependent Living	7	4	16	Pregnant When Admitted to Any Episode	1	1	0
Homeless	1	1	0	Military Veteran	7	4	4
				Special Education Services Needed	6	3	8
LIFETIME DUI / DWI ARRESTS				Co-Occurring Psychological Problems	22	6	9
0	25	19	30	Co-Occurring Developmental Problems	4	2	
1 or 2	23	13	6				
3 or More	20	12	11				

MONTGOMERY COUNTY

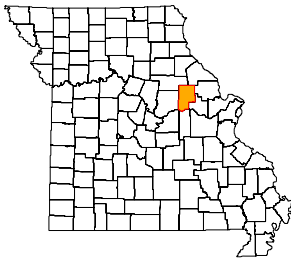

ADA REGION Central
ADA SERVICE AREA 15
FIPS COUNTY CODE 139
2008 POPULATION 11,858
2009 POPULATION 11,698

2008 POPULATION PROFILE BY AGE GROUP

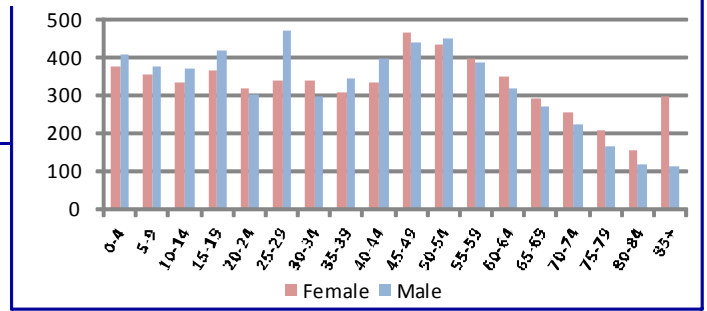

BIRTH FACTORS				HIV DISEASE RISK FACTORS			
	2008	2007	2006		2008	2007	2006
Resident Births--Total	159	149	170	New HIV/AIDS Cases--Total **	1	0	0
Pregnant Smoking Reported	43	41	45	Injection Drug Use + MSM ***	0	0	0
Pregnant Drinking Reported	2	1	2	Injection Drug Use, no MSM	0	0	0
HOSPITAL / EMERGENCY ROOM				DEATHS			
	2008	2007	2006		2008	2007	2006
Alcohol Related--Total	81	107	90	Resident Deaths--Total	148	172	168
Direct Hospitalizations	26	26	20	Alcohol Induced Deaths	0	0	0
Emergency Room Hospitalizations	29	41	44	Drug Induced Deaths	4	0	0
Emergency Room Outpatient	26	40	26	Smoking Induced Deaths	28	33	24
Drug Related--Total	104	90	75	JUVENILE COURT REFERRALS			
Direct Hospitalizations	45	29	19		2008	2007	2006
Emergency Room Hospitalizations	27	41	32	Law Violation Offenses--Total	44	31	33
Emergency Room Outpatient	32	20	24	Violent Offenses	16	7	6
TRAFFIC -- IMPAIRED DRIVER				Alcohol Offenses	2	3	3
	2008	2007	2006	Drug Offenses	3	4	3
Alcohol Involved Crashes--Total	18	21	34	Status Offenses--Total	110	119	42
Fatal Crashes	1	0	2	Truancy	6	5	0
Injury Crashes	6	12	13	Beyond Parental Control	9	7	0
Property Damage Crashes	11	9	19	Runaway / Absent From Home	9	6	3
Crash Fatalities	1	0	6	Injurious Behavior	62	73	12
Crash Injuries	6	15	17	Abuse/Neglect/Custody--Total	41	56	44
Drug Involved Crashes--Total	4	6	2	Abuse	22	23	16
Fatal Crashes	0	0	0	Neglect	19	26	17
Injury Crashes	0	2	0	Custody Disputes	0	7	11
Property Damage Crashes	4	4	2	Out-of-Home Placements--Total	16	8	21
Crash Fatalities	0	0	0	Parental Alcohol Use Related	0	2	0
Crash Injuries	0	2	0	Parental Drug Use Related	3	0	3
POLICE REPORTS				Parental Alcohol and Drug Use	0	0	2
	2008	2007	2006	Child Removed for Other Reason	13	6	16
DWI/DUI Arrests *	94	152	208	CRIMINAL JUSTICE			
Liquor Law Arrests	14	22	29		FY2009	FY2008	FY2007
Drug Arrests	142	182	152	Drug Court Participants	4	0	0
Methamphetamine Lab Incidents	14	21	10	Probation/Parole Openings--Total	151	140	132
Violent Offenses	22	32	30	Probation/Parole Openings--Drug	72	75	61
Property Offenses	218	197	235	Probation/Parole Openings--DWI	10	7	4
Domestic Violence Reports	48	63	40	Prison Admissions--Total	68	72	70
SCHOOL REPORTS				Prison Admissions--Drug	30	32	35
	2008-2009	2007-2008	2006-2007	Prison Admissions--DWI	4	7	6
Enrollment Grades 9-12	564	569	599	EMPLOYMENT			
Drop-outs	15	18	29		2009	2008	2007
Drop-out Rate	2.7%	3.2%	4.8%	Labor Force	6,131	6,075	6,083
Alcohol Discipline Incidents	2	0	2	Employed	5,405	5,639	5,749
Drug Discipline Incidents	2	1	2	Unemployed	726	436	334
Tobacco Discipline Incidents	0	0	0	Unemployment Rate	11.8%	7.2%	5.5%

* DWI/DUI data are revised from previous reports. Data in this report are based on DWI Tracking System (DWITS) managed by Missouri State Highway Patrol.

** Counts in this profile do not include individuals incarcerated in state prisons. HIV data have been updated from previous reports.

*** MSM denotes men who have sex with men as a risk factor for HIV transmission.

MONTGOMERY COUNTY

DIVISION OF ALCOHOL AND DRUG ABUSE -- TREATMENT ADMISSIONS DATA

Individuals admitted to Division of ADA substance abuse treatment services are counted below, once for each category of service they accessed during the fiscal year. Expansion of Department of Corrections Primary Recovery Treatment in FY2009 resulted in an increase in the Primary Recovery Treatment count and a decrease in the Other Substance Abuse Treatment category.

SUBSTANCE ABUSE TREATMENT	FY2009	FY2008	FY2007
CSTAR Adolescent	1	5	4
CSTAR Women and Children	9	7	9
CSTAR General Adult	1	2	4
CSTAR Opioid	0	0	0
Primary Recovery Detoxification	6	7	16
Primary Recovery Treatment	96	38	31
Clinical SATOP (CIP, YCIP, SROP)	18	9	7
Other Substance Abuse Treatment	7	54	21

SUBSTANCE ABUSE TRAFFIC OFFENDER PROGRAM (SATOP)	FY2009	FY2008	FY2007
Offender Management Unit	86	67	72
- Adolescent Diversion Education Program	5	8	2
- Offender Education Program	28	10	29
- Weekend Intervention Program	19	18	28
<i>(See also Clinical SATOP under Substance Abuse Treatment Admissions at left)</i>			
OTHER SERVICES PROVIDED			
Co-Dependency	4	5	5
Compulsive Gambling	0	0	0
Recovery Supports	3	2	3

The demographic and clinical profile data below summarize individuals who were admitted to substance abuse treatment services, based on their first admission during the fiscal year. Individuals who were admitted only to non-clinical SATOP and/or non-substance abuse services are not included in the profile.

GENDER	FY2009	FY2008	FY2007
Male	95	75	50
Female	26	25	28

AGE	FY2009	FY2008	FY2007
Under 18	1	5	4
18 to 24	22	17	18
25 to 29	24	22	15
30 to 34	18	14	9
35 to 39	12	10	8
40 to 44	17	12	9
45 to 54	19	19	14
55 and Over	8	1	1

RACE / ETHNICITY	FY2009	FY2008	FY2007
Caucasian	112	93	75
African American	6	6	1
Native American / Alaskan	1	0	0
Asian / Pacific Islander	0	0	0
Hispanic	1	0	1

EDUCATION	FY2009	FY2008	FY2007
Less than High School Diploma	45	43	38
High School Grad or G.E.D.	56	48	34
A.A. Degree Or Some College	18	8	6
Bachelor Or Advanced Degree	2	0	0

EMPLOYMENT	FY2009	FY2008	FY2007
Employed	67	43	35
Unemployed	40	35	27
Not in Labor Force	14	21	16

LIVING ARRANGEMENT	FY2009	FY2008	FY2007
Independent Living	113	87	70
Dependent Living	4	7	8
Homeless	0	3	0

LIFETIME DUI / DWI ARRESTS	FY2009	FY2008	FY2007
0	56	46	37
1 or 2	38	34	20
3 or More	27	19	16

MARITAL / FAMILY STATUS	FY2009	FY2008	FY2007
Never Married	56	48	43
Married / Co-habiting	32	24	16
Previously Married	33	28	19

PRIMARY DRUG PROBLEM	FY2009	FY2008	FY2007
Alcohol	57	43	37
Marijuana / Hashish	35	32	24
Cocaine (Total)	3	6	3
- Crack	3	5	1
Stimulant (Total)	20	12	11
- Methamphetamine	19	12	11
Heroin	1	1	1
Analgesic Except Heroin	3	5	0
- Non-Prescription Methadone	0	0	0
PCP, LSD, other Hallucinogen	1	0	0
Tranquilizer	1	0	2
Inhalant	0	0	0
Sedative	0	0	0
Other Medication or Illicit Drug	0	0	0
Average Age of First Use of Drug	16.1	17.9	15.5

INJECTION DRUG USE	FY2009	FY2008	FY2007
Total Injection Users at Admission	14	13	7
- Daily Injection Use	0	1	2
- Weekly Injection Use	2	1	3
- Less than Weekly Injection Use	12	11	2

TREATMENT REFERRAL SOURCE	FY2009	FY2008	FY2007
Self / Family / Friend	10	15	15
School	0	0	0
Mental Health Provider	0	1	2
Health Care Provider	1	0	2
Court / Criminal Justice	106	75	54
Other	4	9	5

SPECIAL POPULATIONS	FY2009	FY2008	FY2007
Pregnant When Admitted to Any Episode	1	0	1
Military Veteran	5	7	3
Special Education Services Needed	16	7	6
Co-Occurring Psychological Problems	40	24	14
Co-Occurring Developmental Problems	14	4	

MORGAN COUNTY

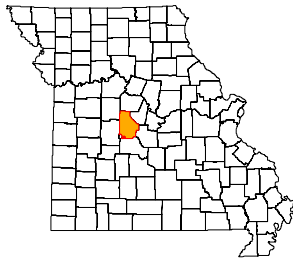

ADA REGION Central
ADA SERVICE AREA 8
FIPS COUNTY CODE 141
2008 POPULATION 20,780
2009 POPULATION 20,527

2008 POPULATION PROFILE BY AGE GROUP

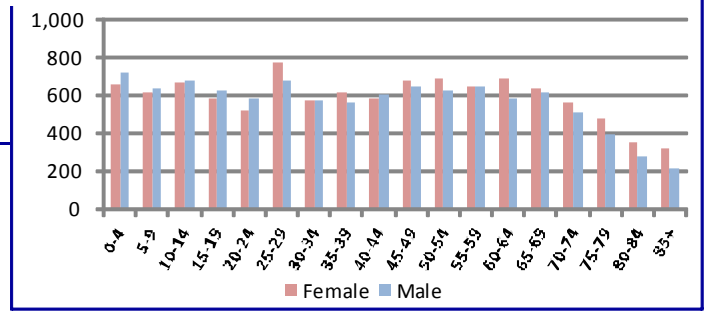

BIRTH FACTORS				HIV DISEASE RISK FACTORS			
	2008	2007	2006		2008	2007	2006
Resident Births--Total	261	290	308	New HIV/AIDS Cases--Total **	0	0	0
Pregnant Smoking Reported	67	76	89	Injection Drug Use + MSM ***	0	0	0
Pregnant Drinking Reported	3	3	2	Injection Drug Use, no MSM	0	0	0
HOSPITAL / EMERGENCY ROOM				DEATHS			
	2008	2007	2006		2008	2007	2006
Alcohol Related--Total	185	166	189	Resident Deaths--Total	246	266	264
Direct Hospitalizations	35	37	37	Alcohol Induced Deaths	1	0	0
Emergency Room Hospitalizations	104	87	111	Drug Induced Deaths	2	2	0
Emergency Room Outpatient	46	42	41	Smoking Induced Deaths	32	54	50
Drug Related--Total	112	96	89	JUVENILE COURT REFERRALS			
Direct Hospitalizations	23	21	32		2008	2007	2006
Emergency Room Hospitalizations	48	46	38	Law Violation Offenses--Total	107	96	121
Emergency Room Outpatient	41	29	19	Violent Offenses	23	25	37
TRAFFIC -- IMPAIRED DRIVER				Alcohol Offenses	8	5	10
	2008	2007	2006	Drug Offenses	6	12	6
Alcohol Involved Crashes--Total	32	34	48	Status Offenses--Total	46	72	62
Fatal Crashes	1	0	1	Truancy	13	15	9
Injury Crashes	16	17	27	Beyond Parental Control	5	2	9
Property Damage Crashes	15	17	20	Runaway / Absent From Home	1	1	2
Crash Fatalities	1	0	1	Injurious Behavior	19	21	29
Crash Injuries	21	22	37	Abuse/Neglect/Custody--Total	61	58	60
Drug Involved Crashes--Total	2	4	6	Abuse	24	14	14
Fatal Crashes	0	0	0	Neglect	37	44	46
Injury Crashes	1	2	2	Custody Disputes	0	0	0
Property Damage Crashes	1	2	4	Out-of-Home Placements--Total	24	22	8
Crash Fatalities	0	0	0	Parental Alcohol Use Related	0	0	0
Crash Injuries	1	2	3	Parental Drug Use Related	1	1	4
POLICE REPORTS				Parental Alcohol and Drug Use	0	0	1
	2008	2007	2006	Child Removed for Other Reason	23	21	3
DWI/DUI Arrests *	60	100	123	CRIMINAL JUSTICE			
Liquor Law Arrests	39	28	73		FY2009	FY2008	FY2007
Drug Arrests	145	158	186	Drug Court Participants	0	0	0
Methamphetamine Lab Incidents	16	14	10	Probation/Parole Openings--Total	160	144	176
Violent Offenses	87	197	176	Probation/Parole Openings--Drug	54	58	79
Property Offenses	468	470	484	Probation/Parole Openings--DWI	14	12	10
Domestic Violence Reports	216	286	250	Prison Admissions--Total	64	81	72
SCHOOL REPORTS				Prison Admissions--Drug	23	21	26
	2008-2009	2007-2008	2006-2007	Prison Admissions--DWI	6	10	6
Enrollment Grades 9-12	692	708	753	EMPLOYMENT			
Drop-outs	25	5	31		2009	2008	2007
Drop-out Rate	3.6%	0.7%	4.1%	Labor Force	9,332	9,261	9,263
Alcohol Discipline Incidents	6	0	1	Employed	8,157	8,566	8,694
Drug Discipline Incidents	4	9	1	Unemployed	1,175	695	569
Tobacco Discipline Incidents	0	0	0	Unemployment Rate	12.6%	7.5%	6.1%

* DWI/DUI data are revised from previous reports. Data in this report are based on DWI Tracking System (DWITS) managed by Missouri State Highway Patrol.

** Counts in this profile do not include individuals incarcerated in state prisons. HIV data have been updated from previous reports.

*** MSM denotes men who have sex with men as a risk factor for HIV transmission.

MORGAN COUNTY

DIVISION OF ALCOHOL AND DRUG ABUSE -- TREATMENT ADMISSIONS DATA

Individuals admitted to Division of ADA substance abuse treatment services are counted below, once for each category of service they accessed during the fiscal year. Expansion of Department of Corrections Primary Recovery Treatment in FY2009 resulted in an increase in the Primary Recovery Treatment count and a decrease in the Other Substance Abuse Treatment category.

SUBSTANCE ABUSE TREATMENT	FY2009	FY2008	FY2007
CSTAR Adolescent	6	3	4
CSTAR Women and Children	8	4	5
CSTAR General Adult	12	6	12
CSTAR Opioid	0	0	0
Primary Recovery Detoxification	14	10	14
Primary Recovery Treatment	57	34	58
Clinical SATOP (CIP, YCIP, SROP)	1	0	1
Other Substance Abuse Treatment	1	6	2

SUBSTANCE ABUSE TRAFFIC OFFENDER PROGRAM (SATOP)	FY2009	FY2008	FY2007
Offender Management Unit	95	57	88
- Adolescent Diversion Education Program	1	0	0
- Offender Education Program	32	19	43
- Weekend Intervention Program	43	27	34
<i>(See also Clinical SATOP under Substance Abuse Treatment Admissions at left)</i>			
OTHER SERVICES PROVIDED			
Co-Dependency	3	2	2
Compulsive Gambling	0	0	0
Recovery Supports	13	7	10

The demographic and clinical profile data below summarize individuals who were admitted to substance abuse treatment services, based on their first admission during the fiscal year. Individuals who were admitted only to non-clinical SATOP and/or non-substance abuse services are not included in the profile.

	FY2009	FY2008	FY2007		FY2009	FY2008	FY2007
GENDER				MARITAL / FAMILY STATUS			
Male	58	35	56	Never Married	44	25	37
Female	21	18	23	Married / Co-habiting	16	19	18
				Previously Married	19	9	23
AGE				PRIMARY DRUG PROBLEM			
Under 18	6	3	4	Alcohol	37	28	28
18 to 24	17	6	13	Marijuana / Hashish	24	14	25
25 to 29	23	16	18	Cocaine (Total)	3	1	1
30 to 34	14	5	5	- Crack	2	0	0
35 to 39	5	8	7	Stimulant (Total)	11	5	22
40 to 44	4	6	10	- Methamphetamine	11	5	21
45 to 54	7	5	20	Heroin	0	0	1
55 and Over	3	4	2	Analgesic Except Heroin	4	4	0
				- Non-Prescription Methadone	0	0	0
RACE / ETHNICITY				PCP, LSD, other Hallucinogen	0	0	0
Caucasian	76	52	79	Tranquilizer	0	1	1
African American	1	1	0	Inhalant	0	0	0
Native American / Alaskan	0	0	0	Sedative	0	0	0
Asian / Pacific Islander	0	0	0	Other Medication or Illicit Drug	0	0	0
Hispanic	2	0	0	Average Age of First Use of Drug	16.0	15.8	18.8
				INJECTION DRUG USE			
EDUCATION				Total Injection Users at Admission	12	6	9
Less than High School Diploma	29	20	26	- Daily Injection Use	3	1	1
High School Grad or G.E.D.	41	23	41	- Weekly Injection Use	3	2	1
A.A. Degree Or Some College	8	7	9	- Less than Weekly Injection Use	6	3	7
Bachelor Or Advanced Degree	1	2	2				
				TREATMENT REFERRAL SOURCE			
EMPLOYMENT				Self / Family / Friend	24	16	40
Employed	30	17	26	School	1	0	0
Unemployed	28	20	26	Mental Health Provider	1	1	3
Not in Labor Force	21	16	27	Health Care Provider	2	0	1
				Court / Criminal Justice	44	30	34
LIVING ARRANGEMENT				Other	7	3	1
Independent Living	62	43	62	SPECIAL POPULATIONS			
Dependent Living	12	6	10	Pregnant When Admitted to Any Episode	1	2	1
Homeless	2	1	2	Military Veteran	3	2	4
				Special Education Services Needed	6	5	3
LIFETIME DUI / DWI ARRESTS				Co-Occurring Psychological Problems	25	20	15
0	43	32	41	Co-Occurring Developmental Problems	2	4	
1 or 2	23	13	16				
3 or More	13	8	11				

NEW MADRID COUNTY

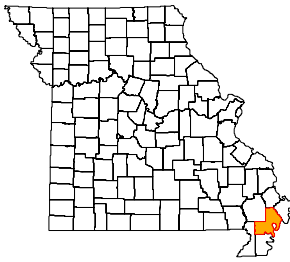

ADA REGION Southeast
ADA SERVICE AREA 20
FIPS COUNTY CODE 143
2008 POPULATION 17,537
2009 POPULATION 17,480

2008 POPULATION PROFILE BY AGE GROUP

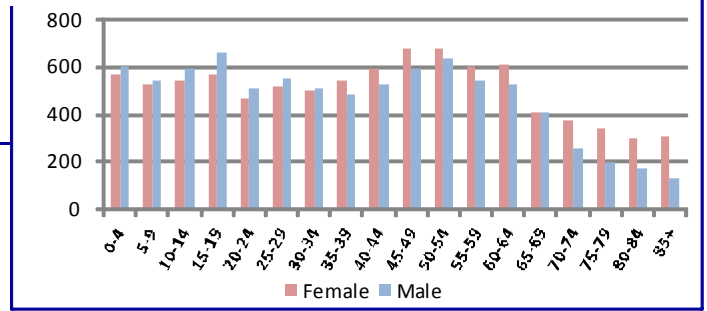

BIRTH FACTORS	2008	2007	2006
Resident Births--Total	259	240	257
Pregnant Smoking Reported	85	67	89
Pregnant Drinking Reported	0	0	2

HIV DISEASE RISK FACTORS	2008	2007	2006
New HIV/AIDS Cases--Total **	2	0	0
Injection Drug Use + MSM ***	0	0	0
Injection Drug Use, no MSM	0	0	0

HOSPITAL / EMERGENCY ROOM	2008	2007	2006
Alcohol Related--Total	176	219	167
Direct Hospitalizations	58	60	30
Emergency Room Hospitalizations	57	79	76
Emergency Room Outpatient	61	80	61
Drug Related--Total	164	151	159
Direct Hospitalizations	52	39	47
Emergency Room Hospitalizations	56	61	52
Emergency Room Outpatient	56	51	60

DEATHS	2008	2007	2006
Resident Deaths--Total	242	277	226
Alcohol Induced Deaths	0	3	1
Drug Induced Deaths	1	0	3
Smoking Induced Deaths	49	60	42

TRAFFIC -- IMPAIRED DRIVER	2008	2007	2006
Alcohol Involved Crashes--Total	29	36	41
Fatal Crashes	1	1	0
Injury Crashes	18	18	19
Property Damage Crashes	10	17	22
Crash Fatalities	1	1	0
Crash Injuries	17	24	38
Drug Involved Crashes--Total	9	1	3
Fatal Crashes	1	0	0
Injury Crashes	5	1	3
Property Damage Crashes	3	0	0
Crash Fatalities	1	0	0
Crash Injuries	5	1	6

JUVENILE COURT REFERRALS	2008	2007	2006
Law Violation Offenses--Total	141	163	259
Violent Offenses	17	12	21
Alcohol Offenses	10	9	20
Drug Offenses	11	13	28
Status Offenses--Total	76	113	82
Truancy	13	16	8
Beyond Parental Control	34	40	42
Runaway / Absent From Home	2	10	8
Injurious Behavior	25	47	24
Abuse/Neglect/Custody--Total	47	52	69
Abuse	18	12	30
Neglect	29	40	39
Custody Disputes	0	0	0
Out-of-Home Placements--Total	24	40	60
Parental Alcohol Use Related	1	7	1
Parental Drug Use Related	6	7	21
Parental Alcohol and Drug Use	0	0	0
Child Removed for Other Reason	17	26	38

POLICE REPORTS	2008	2007	2006
DWI/DUI Arrests *	141	165	193
Liquor Law Arrests	17	14	14
Drug Arrests	180	104	111
Methamphetamine Lab Incidents	12	0	1
Violent Offenses	58	75	53
Property Offenses	152	218	206
Domestic Violence Reports	76	110	91

CRIMINAL JUSTICE	FY2009	FY2008	FY2007
Drug Court Participants	0	0	0
Probation/Parole Openings--Total	306	276	278
Probation/Parole Openings--Drug	100	71	65
Probation/Parole Openings--DWI	23	16	19
Prison Admissions--Total	165	161	162
Prison Admissions--Drug	52	49	35
Prison Admissions--DWI	4	8	9

SCHOOL REPORTS	2008-2009	2007-2008	2006-2007
Enrollment Grades 9-12	910	939	928
Drop-outs	25	16	27
Drop-out Rate	2.7%	1.7%	2.9%
Alcohol Discipline Incidents	0	2	2
Drug Discipline Incidents	10	9	4
Tobacco Discipline Incidents	0	0	0

EMPLOYMENT	2009	2008	2007
Labor Force	8,457	8,689	9,031
Employed	7,658	8,058	8,420
Unemployed	799	631	611
Unemployment Rate	9.4%	7.3%	6.8%

* DWI/DUI data are revised from previous reports. Data in this report are based on DWI Tracking System (DWITS) managed by Missouri State Highway Patrol.
 ** Counts in this profile do not include individuals incarcerated in state prisons. HIV data have been updated from previous reports.
 *** MSM denotes men who have sex with men as a risk factor for HIV transmission.

NEW MADRID COUNTY

DIVISION OF ALCOHOL AND DRUG ABUSE -- TREATMENT ADMISSIONS DATA

Individuals admitted to Division of ADA substance abuse treatment services are counted below, once for each category of service they accessed during the fiscal year. Expansion of Department of Corrections Primary Recovery Treatment in FY2009 resulted in an increase in the Primary Recovery Treatment count and a decrease in the Other Substance Abuse Treatment category.

SUBSTANCE ABUSE TREATMENT	FY2009	FY2008	FY2007
CSTAR Adolescent	13	13	9
CSTAR Women and Children	10	28	22
CSTAR General Adult	15	13	15
CSTAR Opioid	0	0	0
Primary Recovery Detoxification	20	20	31
Primary Recovery Treatment	169	59	80
Clinical SATOP (CIP, YCIP, SROP)	4	3	5
Other Substance Abuse Treatment	27	132	170

SUBSTANCE ABUSE TRAFFIC OFFENDER PROGRAM (SATOP)	FY2009	FY2008	FY2007
Offender Management Unit	94	80	80
- Adolescent Diversion Education Program	1	1	1
- Offender Education Program	46	36	42
- Weekend Intervention Program	26	31	31
<i>(See also Clinical SATOP under Substance Abuse Treatment Admissions at left)</i>			
OTHER SERVICES PROVIDED			
Co-Dependency	3	2	1
Compulsive Gambling	0	0	0
Recovery Supports	13	17	39

The demographic and clinical profile data below summarize individuals who were admitted to substance abuse treatment services, based on their first admission during the fiscal year. Individuals who were admitted only to non-clinical SATOP and/or non-substance abuse services are not included in the profile.

	FY2009	FY2008	FY2007		FY2009	FY2008	FY2007
GENDER				MARITAL / FAMILY STATUS			
Male	154	161	202	Never Married	96	102	119
Female	57	53	66	Married / Co-habiting	71	59	83
				Previously Married	43	48	58
AGE				PRIMARY DRUG PROBLEM			
Under 18	14	14	11	Alcohol	69	75	77
18 to 24	43	47	55	Marijuana / Hashish	80	76	92
25 to 29	32	39	48	Cocaine (Total)	24	33	55
30 to 34	30	33	37	- Crack	18	21	35
35 to 39	29	20	39	Stimulant (Total)	24	19	31
40 to 44	23	24	35	- Methamphetamine	22	19	29
45 to 54	34	29	38	Heroin	1	2	1
55 and Over	6	8	5	Analgesic Except Heroin	7	7	4
				- Non-Prescription Methadone	0	0	0
RACE / ETHNICITY				PCP, LSD, other Hallucinogen	0	0	0
Caucasian	150	149	187	Tranquilizer	5	2	5
African American	60	63	78	Inhalant	1	0	0
Native American / Alaskan	0	0	0	Sedative	0	0	2
Asian / Pacific Islander	0	0	0	Other Medication or Illicit Drug	0	0	1
Hispanic	1	1	3	Average Age of First Use of Drug	18.3	18.6	19.1
				INJECTION DRUG USE			
EDUCATION				Total Injection Users at Admission	19	16	19
Less than High School Diploma	82	88	120	- Daily Injection Use	2	1	4
High School Grad or G.E.D.	107	111	117	- Weekly Injection Use	4	3	2
A.A. Degree Or Some College	21	13	29	- Less than Weekly Injection Use	13	12	13
Bachelor Or Advanced Degree	1	2	1				
				TREATMENT REFERRAL SOURCE			
EMPLOYMENT				Self / Family / Friend	28	33	29
Employed	75	67	96	School	0	0	0
Unemployed	74	78	104	Mental Health Provider	2	3	4
Not in Labor Force	62	69	67	Health Care Provider	3	2	5
				Court / Criminal Justice	165	160	225
LIVING ARRANGEMENT				Other	13	16	5
Independent Living	180	162	209	SPECIAL POPULATIONS			
Dependent Living	21	47	48	Pregnant When Admitted to Any Episode	2	2	0
Homeless	3	4	1	Military Veteran	15	13	12
				Special Education Services Needed	22	29	16
LIFETIME DUI / DWI ARRESTS				Co-Occurring Psychological Problems	34	47	46
0	133	140	134	Co-Occurring Developmental Problems	5	8	
1 or 2	55	38	40				
3 or More	23	36	28				

NEWTON COUNTY

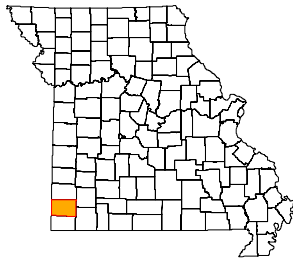

ADA REGION Southwest
ADA SERVICE AREA 9
FIPS COUNTY CODE 145
2008 POPULATION 55,981
2009 POPULATION 56,121

2008 POPULATION PROFILE BY AGE GROUP

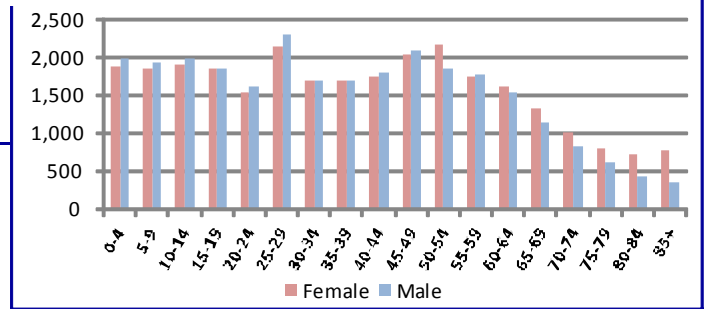

BIRTH FACTORS				HIV DISEASE RISK FACTORS			
	2008	2007	2006		2008	2007	2006
Resident Births--Total	742	833	775	New HIV/AIDS Cases--Total **	0	3	5
Pregnant Smoking Reported	160	149	178	Injection Drug Use + MSM ***	0	0	0
Pregnant Drinking Reported	3	7	5	Injection Drug Use, no MSM	0	3	1
HOSPITAL / EMERGENCY ROOM				DEATHS			
	2008	2007	2006		2008	2007	2006
Alcohol Related--Total	498	647	621	Resident Deaths--Total	592	512	549
Direct Hospitalizations	97	119	94	Alcohol Induced Deaths	1	4	1
Emergency Room Hospitalizations	207	256	288	Drug Induced Deaths	2	8	6
Emergency Room Outpatient	194	272	239	Smoking Induced Deaths	107	87	94
Drug Related--Total	470	607	568	JUVENILE COURT REFERRALS			
Direct Hospitalizations	102	129	125		2008	2007	2006
Emergency Room Hospitalizations	161	231	237	Law Violation Offenses--Total	389	411	383
Emergency Room Outpatient	207	247	206	Violent Offenses	96	111	93
TRAFFIC -- IMPAIRED DRIVER				Alcohol Offenses	19	14	6
	2008	2007	2006	Drug Offenses	24	30	31
Alcohol Involved Crashes--Total	86	83	78	Status Offenses--Total	106	185	145
Fatal Crashes	3	2	4	Truancy	15	43	35
Injury Crashes	40	48	40	Beyond Parental Control	27	37	19
Property Damage Crashes	43	33	34	Runaway / Absent From Home	31	49	35
Crash Fatalities	2	2	5	Injurious Behavior	18	30	21
Crash Injuries	59	64	58	Abuse/Neglect/Custody--Total	206	250	201
Drug Involved Crashes--Total	11	11	16	Abuse	53	67	58
Fatal Crashes	0	1	1	Neglect	145	179	135
Injury Crashes	3	6	9	Custody Disputes	8	4	8
Property Damage Crashes	8	4	6	Out-of-Home Placements--Total	166	165	130
Crash Fatalities	0	1	1	Parental Alcohol Use Related	2	5	5
Crash Injuries	4	10	15	Parental Drug Use Related	47	42	36
POLICE REPORTS				Parental Alcohol and Drug Use	4	2	4
	2008	2007	2006	Child Removed for Other Reason	113	116	85
DWI/DUI Arrests *	463	399	327	CRIMINAL JUSTICE			
Liquor Law Arrests	77	75	59		FY2009	FY2008	FY2007
Drug Arrests	287	295	280	Drug Court Participants	53	29	36
Methamphetamine Lab Incidents	4	17	23	Probation/Parole Openings--Total	294	257	251
Violent Offenses	128	104	125	Probation/Parole Openings--Drug	87	85	84
Property Offenses	1,502	1,464	1,541	Probation/Parole Openings--DWI	15	27	21
Domestic Violence Reports	370	450	350	Prison Admissions--Total	146	166	134
SCHOOL REPORTS				Prison Admissions--Drug	39	43	42
	2008-2009	2007-2008	2006-2007	Prison Admissions--DWI	18	17	18
Enrollment Grades 9-12	2,543	2,592	2,714	EMPLOYMENT			
Drop-outs	97	104	110		2009	2008	2007
Drop-out Rate	3.8%	4.0%	4.1%	Labor Force	27,775	27,637	28,255
Alcohol Discipline Incidents	4	10	3	Employed	25,515	26,135	26,950
Drug Discipline Incidents	16	20	28	Unemployed	2,260	1,502	1,305
Tobacco Discipline Incidents	1	2	0	Unemployment Rate	8.1%	5.4%	4.6%

* DWI/DUI data are revised from previous reports. Data in this report are based on DWI Tracking System (DWITS) managed by Missouri State Highway Patrol.
 ** Counts in this profile do not include individuals incarcerated in state prisons. HIV data have been updated from previous reports.
 *** MSM denotes men who have sex with men as a risk factor for HIV transmission.

NEWTON COUNTY

DIVISION OF ALCOHOL AND DRUG ABUSE -- TREATMENT ADMISSIONS DATA

Individuals admitted to Division of ADA substance abuse treatment services are counted below, once for each category of service they accessed during the fiscal year. Expansion of Department of Corrections Primary Recovery Treatment in FY2009 resulted in an increase in the Primary Recovery Treatment count and a decrease in the Other Substance Abuse Treatment category.

SUBSTANCE ABUSE TREATMENT	FY2009	FY2008	FY2007
CSTAR Adolescent	15	11	23
CSTAR Women and Children	54	44	44
CSTAR General Adult	20	16	21
CSTAR Opioid	0	0	0
Primary Recovery Detoxification	30	18	31
Primary Recovery Treatment	185	139	125
Clinical SATOP (CIP, YCIP, SROP)	28	32	33
Other Substance Abuse Treatment	0	1	0

SUBSTANCE ABUSE TRAFFIC OFFENDER PROGRAM (SATOP)	FY2009	FY2008	FY2007
Offender Management Unit	289	215	234
- Adolescent Diversion Education Program	16	12	9
- Offender Education Program	105	73	116
- Weekend Intervention Program	86	59	64
<i>(See also Clinical SATOP under Substance Abuse Treatment Admissions at left)</i>			
OTHER SERVICES PROVIDED			
Co-Dependency	24	18	32
Compulsive Gambling	7	1	0
Recovery Supports	5	5	106

The demographic and clinical profile data below summarize individuals who were admitted to substance abuse treatment services, based on their first admission during the fiscal year. Individuals who were admitted only to non-clinical SATOP and/or non-substance abuse services are not included in the profile.

	FY2009	FY2008	FY2007		FY2009	FY2008	FY2007
GENDER				MARITAL / FAMILY STATUS			
Male	217	144	153	Never Married	127	108	112
Female	91	93	100	Married / Co-habiting	83	57	72
				Previously Married	89	68	68
AGE				PRIMARY DRUG PROBLEM			
Under 18	15	12	25	Alcohol	141	111	114
18 to 24	60	49	41	Marijuana / Hashish	63	48	54
25 to 29	63	50	42	Cocaine (Total)	12	7	9
30 to 34	46	34	30	- Crack	8	2	4
35 to 39	31	30	28	Stimulant (Total)	73	58	61
40 to 44	37	21	32	- Methamphetamine	68	43	55
45 to 54	51	38	45	Heroin	0	1	0
55 and Over	5	3	10	Analgesic Except Heroin	16	10	11
				- Non-Prescription Methadone	0	0	1
RACE / ETHNICITY				PCP, LSD, other Hallucinogen	0	0	0
Caucasian	274	218	236	Tranquilizer	2	2	1
African American	7	5	3	Inhalant	0	0	1
Native American / Alaskan	2	3	4	Sedative	1	0	2
Asian / Pacific Islander	1	0	5	Other Medication or Illicit Drug	0	0	0
Hispanic	8	7	3	Average Age of First Use of Drug	16.6	17.6	18.0
				INJECTION DRUG USE			
EDUCATION				Total Injection Users at Admission	70	54	51
Less than High School Diploma	127	106	107	- Daily Injection Use	9	6	5
High School Grad or G.E.D.	132	86	97	- Weekly Injection Use	18	5	17
A.A. Degree Or Some College	44	45	42	- Less than Weekly Injection Use	43	43	29
Bachelor Or Advanced Degree	5	0	6				
				TREATMENT REFERRAL SOURCE			
EMPLOYMENT				Self / Family / Friend	95	91	82
Employed	101	98	80	School	1	0	0
Unemployed	111	62	74	Mental Health Provider	3	5	7
Not in Labor Force	96	77	98	Health Care Provider	18	9	13
				Court / Criminal Justice	169	109	112
LIVING ARRANGEMENT				Other	22	23	39
Independent Living	234	171	196	SPECIAL POPULATIONS			
Dependent Living	61	58	44	Pregnant When Admitted to Any Episode	2	4	10
Homeless	7	7	10	Military Veteran	18	7	13
				Special Education Services Needed	22	15	18
LIFETIME DUI / DWI ARRESTS				Co-Occurring Psychological Problems	111	91	87
0	140	116	115	Co-Occurring Developmental Problems	6	6	
1 or 2	99	76	63				
3 or More	69	45	42				

NODAWAY COUNTY

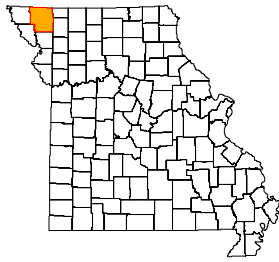

ADA REGION Northwest
ADA SERVICE AREA 1
FIPS COUNTY CODE 147
2008 POPULATION 22,041
2009 POPULATION 22,130

2008 POPULATION PROFILE BY AGE GROUP

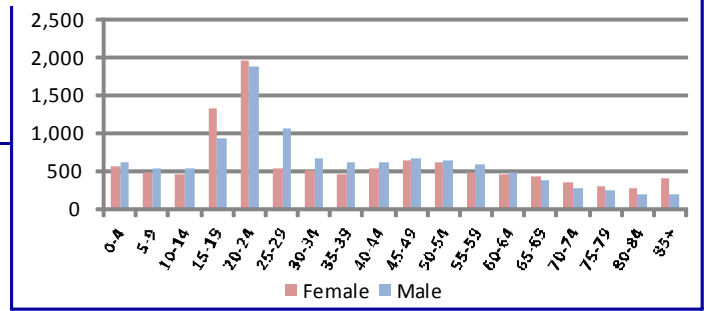

BIRTH FACTORS				HIV DISEASE RISK FACTORS			
	2008	2007	2006		2008	2007	2006
Resident Births--Total	260	228	253	New HIV/AIDS Cases--Total **	3	1	0
Pregnant Smoking Reported	47	46	47	Injection Drug Use + MSM ***	0	0	0
Pregnant Drinking Reported	0	1	2	Injection Drug Use, no MSM	0	0	0
HOSPITAL / EMERGENCY ROOM				DEATHS			
	2008	2007	2006		2008	2007	2006
Alcohol Related--Total	112	80	98	Resident Deaths--Total	193	198	212
Direct Hospitalizations	40	24	27	Alcohol Induced Deaths	1	0	0
Emergency Room Hospitalizations	24	21	21	Drug Induced Deaths	1	1	1
Emergency Room Outpatient	48	35	50	Smoking Induced Deaths	32	32	31
Drug Related--Total	95	97	77	JUVENILE COURT REFERRALS			
Direct Hospitalizations	48	39	38		2008	2007	2006
Emergency Room Hospitalizations	14	22	13	Law Violation Offenses--Total	59	103	105
Emergency Room Outpatient	33	36	26	Violent Offenses	6	13	16
TRAFFIC -- IMPAIRED DRIVER				Alcohol Offenses	8	23	8
	2008	2007	2006	Drug Offenses	2	7	9
Alcohol Involved Crashes--Total	23	21	29	Status Offenses--Total	97	124	151
Fatal Crashes	1	2	1	Truancy	15	13	13
Injury Crashes	13	8	14	Beyond Parental Control	48	67	51
Property Damage Crashes	9	11	14	Runaway / Absent From Home	1	2	0
Crash Fatalities	2	2	1	Injurious Behavior	33	32	42
Crash Injuries	18	13	25	Abuse/Neglect/Custody--Total	71	18	41
Drug Involved Crashes--Total	2	2	2	Abuse	21	5	9
Fatal Crashes	0	0	0	Neglect	48	13	32
Injury Crashes	0	0	0	Custody Disputes	2	0	0
Property Damage Crashes	2	2	2	Out-of-Home Placements--Total	19	6	17
Crash Fatalities	0	0	0	Parental Alcohol Use Related	1	1	0
Crash Injuries	0	0	0	Parental Drug Use Related	3	3	2
POLICE REPORTS				Parental Alcohol and Drug Use	0	0	0
	2008	2007	2006	Child Removed for Other Reason	15	2	15
DWI/DUI Arrests *	213	174	165	CRIMINAL JUSTICE			
Liquor Law Arrests	321	330	331		FY2009	FY2008	FY2007
Drug Arrests	53	60	60	Drug Court Participants	9	9	6
Methamphetamine Lab Incidents	0	1	1	Probation/Parole Openings--Total	110	113	83
Violent Offenses	47	16	32	Probation/Parole Openings--Drug	31	41	24
Property Offenses	451	348	573	Probation/Parole Openings--DWI	13	14	8
Domestic Violence Reports	50	63	52	Prison Admissions--Total	67	58	51
SCHOOL REPORTS				Prison Admissions--Drug	18	17	8
	2008-2009	2007-2008	2006-2007	Prison Admissions--DWI	9	9	5
Enrollment Grades 9-12	958	945	948	EMPLOYMENT			
Drop-outs	19	19	11		2009	2008	2007
Drop-out Rate	2.0%	2.0%	1.2%	Labor Force	12,783	12,442	12,535
Alcohol Discipline Incidents	0	1	0	Employed	11,967	11,916	12,074
Drug Discipline Incidents	0	3	0	Unemployed	816	526	461
Tobacco Discipline Incidents	0	0	0	Unemployment Rate	6.4%	4.2%	3.7%

* DWI/DUI data are revised from previous reports. Data in this report are based on DWI Tracking System (DWITS) managed by Missouri State Highway Patrol.
 ** Counts in this profile do not include individuals incarcerated in state prisons. HIV data have been updated from previous reports.
 *** MSM denotes men who have sex with men as a risk factor for HIV transmission.

NODAWAY COUNTY

DIVISION OF ALCOHOL AND DRUG ABUSE -- TREATMENT ADMISSIONS DATA

Individuals admitted to Division of ADA substance abuse treatment services are counted below, once for each category of service they accessed during the fiscal year. Expansion of Department of Corrections Primary Recovery Treatment in FY2009 resulted in an increase in the Primary Recovery Treatment count and a decrease in the Other Substance Abuse Treatment category.

SUBSTANCE ABUSE TREATMENT	FY2009	FY2008	FY2007
CSTAR Adolescent	7	9	19
CSTAR Women and Children	2	1	0
CSTAR General Adult	2	1	2
CSTAR Opioid	0	0	0
Primary Recovery Detoxification	10	7	7
Primary Recovery Treatment	45	42	71
Clinical SATOP (CIP, YCIP, SROP)	7	11	5
Other Substance Abuse Treatment	0	4	2

SUBSTANCE ABUSE TRAFFIC OFFENDER PROGRAM (SATOP)	FY2009	FY2008	FY2007
Offender Management Unit	243	170	208
- Adolescent Diversion Education Program	117	74	111
- Offender Education Program	82	62	63
- Weekend Intervention Program	25	14	26
<i>(See also Clinical SATOP under Substance Abuse Treatment Admissions at left)</i>			
OTHER SERVICES PROVIDED			
Co-Dependency	0	1	2
Compulsive Gambling	0	0	1
Recovery Supports	2	2	7

The demographic and clinical profile data below summarize individuals who were admitted to substance abuse treatment services, based on their first admission during the fiscal year. Individuals who were admitted only to non-clinical SATOP and/or non-substance abuse services are not included in the profile.

GENDER	FY2009	FY2008	FY2007
Male	49	51	70
Female	17	17	31

AGE	FY2009	FY2008	FY2007
Under 18	8	10	19
18 to 24	18	15	27
25 to 29	11	13	15
30 to 34	7	3	7
35 to 39	4	9	11
40 to 44	5	6	13
45 to 54	9	12	7
55 and Over	4	0	2

RACE / ETHNICITY	FY2009	FY2008	FY2007
Caucasian	63	65	97
African American	1	2	1
Native American / Alaskan	0	0	1
Asian / Pacific Islander	1	0	0
Hispanic	0	1	1

EDUCATION	FY2009	FY2008	FY2007
Less than High School Diploma	17	17	34
High School Grad or G.E.D.	35	36	50
A.A. Degree Or Some College	12	12	12
Bachelor Or Advanced Degree	2	2	2

EMPLOYMENT	FY2009	FY2008	FY2007
Employed	38	31	37
Unemployed	18	18	34
Not in Labor Force	10	18	30

LIVING ARRANGEMENT	FY2009	FY2008	FY2007
Independent Living	50	51	72
Dependent Living	12	13	23
Homeless	2	1	2

LIFETIME DUI / DWI ARRESTS	FY2009	FY2008	FY2007
0	36	35	54
1 or 2	19	18	18
3 or More	11	14	23

MARITAL / FAMILY STATUS	FY2009	FY2008	FY2007
Never Married	39	39	51
Married / Co-habiting	12	9	25
Previously Married	15	19	24

PRIMARY DRUG PROBLEM	FY2009	FY2008	FY2007
Alcohol	36	36	38
Marijuana / Hashish	15	16	35
Cocaine (Total)	0	2	2
- Crack	0	1	0
Stimulant (Total)	9	10	20
- Methamphetamine	9	9	19
Heroin	1	0	0
Analgesic Except Heroin	4	2	3
- Non-Prescription Methadone	0	0	0
PCP, LSD, other Hallucinogen	0	0	0
Tranquilizer	0	0	0
Inhalant	1	1	0
Sedative	0	0	0
Other Medication or Illicit Drug	0	0	0
Average Age of First Use of Drug	15.8	16.0	16.8

INJECTION DRUG USE	FY2009	FY2008	FY2007
Total Injection Users at Admission	14	4	10
- Daily Injection Use	0	0	3
- Weekly Injection Use	1	1	2
- Less than Weekly Injection Use	13	3	5

TREATMENT REFERRAL SOURCE	FY2009	FY2008	FY2007
Self / Family / Friend	4	13	23
School	0	0	1
Mental Health Provider	0	5	1
Health Care Provider	4	1	6
Court / Criminal Justice	53	44	62
Other	5	5	8

SPECIAL POPULATIONS	FY2009	FY2008	FY2007
Pregnant When Admitted to Any Episode	2	0	0
Military Veteran	2	3	3
Special Education Services Needed	4	4	4
Co-Occurring Psychological Problems	14	16	19
Co-Occurring Developmental Problems	3	1	

OREGON COUNTY

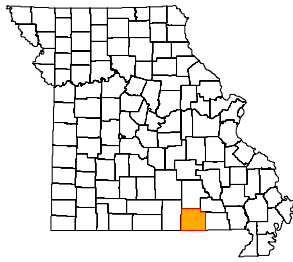

ADA REGION Southeast
ADA SERVICE AREA 18
FIPS COUNTY CODE 149
2008 POPULATION 10,324
2009 POPULATION 10,291

2008 POPULATION PROFILE BY AGE GROUP

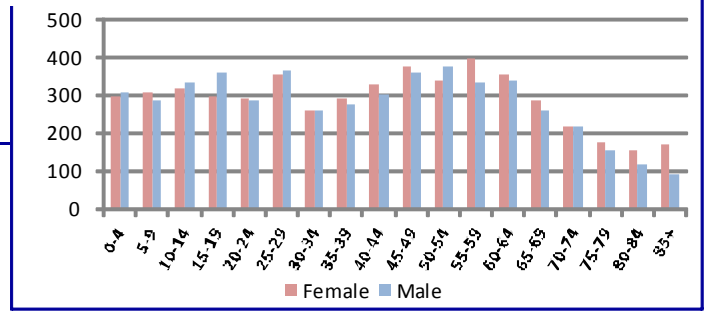

BIRTH FACTORS				HIV DISEASE RISK FACTORS			
	2008	2007	2006		2008	2007	2006
Resident Births--Total	117	127	120	New HIV/AIDS Cases--Total **	1	0	0
Pregnant Smoking Reported	31	37	36	Injection Drug Use + MSM ***	0	0	0
Pregnant Drinking Reported	1	1	0	Injection Drug Use, no MSM	1	0	0
HOSPITAL / EMERGENCY ROOM				DEATHS			
	2008	2007	2006		2008	2007	2006
Alcohol Related--Total	125	67	72	Resident Deaths--Total	139	137	121
Direct Hospitalizations	9	18	16	Alcohol Induced Deaths	1	0	1
Emergency Room Hospitalizations	40	18	36	Drug Induced Deaths	0	0	1
Emergency Room Outpatient	76	31	20	Smoking Induced Deaths	24	23	18
Drug Related--Total	79	47	64	JUVENILE COURT REFERRALS			
Direct Hospitalizations	16	11	29		2008	2007	2006
Emergency Room Hospitalizations	32	25	24	Law Violation Offenses--Total	40	32	80
Emergency Room Outpatient	31	11	11	Violent Offenses	12	10	7
TRAFFIC -- IMPAIRED DRIVER				Alcohol Offenses	1	0	2
	2008	2007	2006	Drug Offenses	1	3	2
Alcohol Involved Crashes--Total	30	13	15	Status Offenses--Total	89	82	107
Fatal Crashes	4	1	3	Truancy	30	21	17
Injury Crashes	14	9	8	Beyond Parental Control	20	27	31
Property Damage Crashes	12	3	4	Runaway / Absent From Home	3	1	9
Crash Fatalities	4	1	3	Injurious Behavior	30	28	40
Crash Injuries	16	10	13	Abuse/Neglect/Custody--Total	19	13	25
Drug Involved Crashes--Total	1	2	0	Abuse	1	0	4
Fatal Crashes	0	0	0	Neglect	13	9	11
Injury Crashes	0	1	0	Custody Disputes	5	4	10
Property Damage Crashes	1	1	0	Out-of-Home Placements--Total	4	8	21
Crash Fatalities	0	0	0	Parental Alcohol Use Related	0	0	1
Crash Injuries	0	1	0	Parental Drug Use Related	1	0	2
POLICE REPORTS				Parental Alcohol and Drug Use	0	0	0
	2008	2007	2006	Child Removed for Other Reason	3	8	18
DWI/DUI Arrests *	54	76	95	CRIMINAL JUSTICE			
Liquor Law Arrests	12	13	21		FY2009	FY2008	FY2007
Drug Arrests	40	35	39	Drug Court Participants	0	1	1
Methamphetamine Lab Incidents	2	1	3	Probation/Parole Openings--Total	48	44	54
Violent Offenses	28	20	16	Probation/Parole Openings--Drug	7	5	9
Property Offenses	63	53	35	Probation/Parole Openings--DWI	7	5	5
Domestic Violence Reports	23	4	23	Prison Admissions--Total	35	23	28
SCHOOL REPORTS				Prison Admissions--Drug	6	1	5
	2008-2009	2007-2008	2006-2007	Prison Admissions--DWI	4	2	4
Enrollment Grades 9-12	734	760	770	EMPLOYMENT			
Drop-outs	19	9	14		2009	2008	2007
Drop-out Rate	2.6%	1.2%	1.8%	Labor Force	4,630	4,485	4,552
Alcohol Discipline Incidents	0	0	3	Employed	4,204	4,223	4,317
Drug Discipline Incidents	0	7	1	Unemployed	426	262	235
Tobacco Discipline Incidents	0	0	0	Unemployment Rate	9.2%	5.8%	5.2%

* DWI/DUI data are revised from previous reports. Data in this report are based on DWI Tracking System (DWITS) managed by Missouri State Highway Patrol.

** Counts in this profile do not include individuals incarcerated in state prisons. HIV data have been updated from previous reports.

*** MSM denotes men who have sex with men as a risk factor for HIV transmission.

OREGON COUNTY

DIVISION OF ALCOHOL AND DRUG ABUSE -- TREATMENT ADMISSIONS DATA

Individuals admitted to Division of ADA substance abuse treatment services are counted below, once for each category of service they accessed during the fiscal year. Expansion of Department of Corrections Primary Recovery Treatment in FY2009 resulted in an increase in the Primary Recovery Treatment count and a decrease in the Other Substance Abuse Treatment category.

SUBSTANCE ABUSE TREATMENT	FY2009	FY2008	FY2007
CSTAR Adolescent	2	5	7
CSTAR Women and Children	5	2	8
CSTAR General Adult	5	3	4
CSTAR Opioid	0	0	0
Primary Recovery Detoxification	12	13	9
Primary Recovery Treatment	26	16	33
Clinical SATOP (CIP, YCIP, SROP)	2	0	5
Other Substance Abuse Treatment	1	9	2

SUBSTANCE ABUSE TRAFFIC OFFENDER PROGRAM (SATOP)	FY2009	FY2008	FY2007
Offender Management Unit	16	16	37
- Adolescent Diversion Education Program	0	0	0
- Offender Education Program	7	8	25
- Weekend Intervention Program	4	5	13
<i>(See also Clinical SATOP under Substance Abuse Treatment Admissions at left)</i>			
OTHER SERVICES PROVIDED			
Co-Dependency	0	1	3
Compulsive Gambling	1	0	0
Recovery Supports	2	1	3

The demographic and clinical profile data below summarize individuals who were admitted to substance abuse treatment services, based on their first admission during the fiscal year. Individuals who were admitted only to non-clinical SATOP and/or non-substance abuse services are not included in the profile.

GENDER	FY2009	FY2008	FY2007
Male	28	25	38
Female	13	12	17

AGE	FY2009	FY2008	FY2007
Under 18	2	5	8
18 to 24	8	4	15
25 to 29	5	6	5
30 to 34	4	4	13
35 to 39	6	5	4
40 to 44	6	4	5
45 to 54	9	7	3
55 and Over	1	2	2

RACE / ETHNICITY	FY2009	FY2008	FY2007
Caucasian	39	35	55
African American	0	0	0
Native American / Alaskan	1	0	0
Asian / Pacific Islander	0	0	0
Hispanic	1	2	0

EDUCATION	FY2009	FY2008	FY2007
Less than High School Diploma	16	19	26
High School Grad or G.E.D.	20	15	19
A.A. Degree Or Some College	3	3	7
Bachelor Or Advanced Degree	2	0	1

EMPLOYMENT	FY2009	FY2008	FY2007
Employed	5	6	17
Unemployed	19	17	13
Not in Labor Force	17	14	25

LIVING ARRANGEMENT	FY2009	FY2008	FY2007
Independent Living	36	29	40
Dependent Living	4	6	12
Homeless	1	2	2

LIFETIME DUI / DWI ARRESTS	FY2009	FY2008	FY2007
0	19	18	28
1 or 2	13	11	16
3 or More	9	8	6

MARITAL / FAMILY STATUS	FY2009	FY2008	FY2007
Never Married	15	16	29
Married / Co-habiting	13	13	14
Previously Married	13	8	11

PRIMARY DRUG PROBLEM	FY2009	FY2008	FY2007
Alcohol	22	18	26
Marijuana / Hashish	11	12	16
Cocaine (Total)	0	0	1
- Crack	0	0	0
Stimulant (Total)	4	3	7
- Methamphetamine	4	3	7
Heroin	0	1	0
Analgesic Except Heroin	3	3	3
- Non-Prescription Methadone	1	0	0
PCP, LSD, other Hallucinogen	0	0	0
Tranquilizer	1	0	2
Inhalant	0	0	0
Sedative	0	0	0
Other Medication or Illicit Drug	0	0	0
Average Age of First Use of Drug	16.2	17.2	16.3

INJECTION DRUG USE	FY2009	FY2008	FY2007
Total Injection Users at Admission	5	4	6
- Daily Injection Use	0	1	0
- Weekly Injection Use	3	1	1
- Less than Weekly Injection Use	2	2	5

TREATMENT REFERRAL SOURCE	FY2009	FY2008	FY2007
Self / Family / Friend	16	12	5
School	0	0	0
Mental Health Provider	2	1	3
Health Care Provider	3	1	2
Court / Criminal Justice	17	22	31
Other	3	1	14

SPECIAL POPULATIONS	FY2009	FY2008	FY2007
Pregnant When Admitted to Any Episode	1	0	3
Military Veteran	1	3	3
Special Education Services Needed	7	5	6
Co-Occurring Psychological Problems	13	14	16
Co-Occurring Developmental Problems	0	0	

OSAGE COUNTY

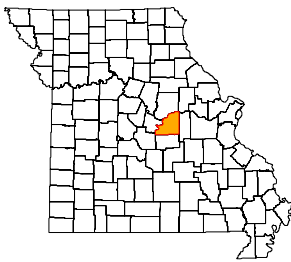

ADA REGION Central
ADA SERVICE AREA 11
FIPS COUNTY CODE 151
2008 POPULATION 13,414
2009 POPULATION 13,561

2008 POPULATION PROFILE BY AGE GROUP

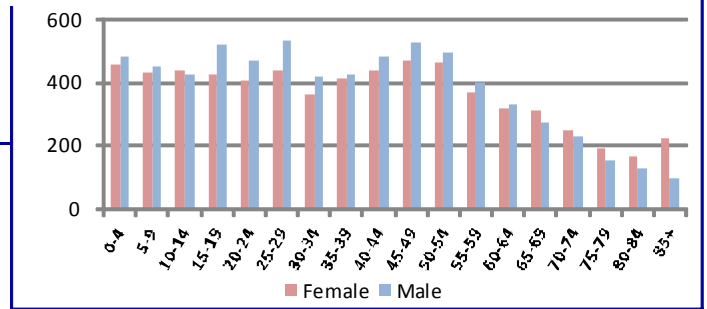

BIRTH FACTORS	2008	2007	2006
Resident Births--Total	151	180	198
Pregnant Smoking Reported	26	32	27
Pregnant Drinking Reported	1	1	2

HIV DISEASE RISK FACTORS	2008	2007	2006
New HIV/AIDS Cases--Total **	0	0	0
Injection Drug Use + MSM ***	0	0	0
Injection Drug Use, no MSM	0	0	0

HOSPITAL / EMERGENCY ROOM	2008	2007	2006
Alcohol Related--Total	90	79	83
Direct Hospitalizations	18	12	18
Emergency Room Hospitalizations	51	47	40
Emergency Room Outpatient	21	20	25
Drug Related--Total	50	40	43
Direct Hospitalizations	13	4	6
Emergency Room Hospitalizations	24	21	24
Emergency Room Outpatient	13	15	13

DEATHS	2008	2007	2006
Resident Deaths--Total	138	117	108
Alcohol Induced Deaths	2	0	0
Drug Induced Deaths	0	3	1
Smoking Induced Deaths	24	25	20

TRAFFIC -- IMPAIRED DRIVER	2008	2007	2006
Alcohol Involved Crashes--Total	22	18	15
Fatal Crashes	0	0	0
Injury Crashes	11	10	10
Property Damage Crashes	11	8	5
Crash Fatalities	0	0	0
Crash Injuries	14	18	12
Drug Involved Crashes--Total	1	2	2
Fatal Crashes	0	0	0
Injury Crashes	0	1	2
Property Damage Crashes	1	1	0
Crash Fatalities	0	0	0
Crash Injuries	0	2	3

JUVENILE COURT REFERRALS	2008	2007	2006
Law Violation Offenses--Total	31	59	64
Violent Offenses	12	28	26
Alcohol Offenses	3	5	4
Drug Offenses	1	3	4
Status Offenses--Total	33	24	40
Truancy	5	2	7
Beyond Parental Control	2	3	3
Runaway / Absent From Home	0	1	1
Injurious Behavior	14	15	15
Abuse/Neglect/Custody--Total	5	8	16
Abuse	0	0	7
Neglect	4	8	9
Custody Disputes	1	0	0
Out-of-Home Placements--Total	7	6	17
Parental Alcohol Use Related	0	0	2
Parental Drug Use Related	0	2	3
Parental Alcohol and Drug Use	0	0	1
Child Removed for Other Reason	7	4	11

POLICE REPORTS	2008	2007	2006
DWI/DUI Arrests *	56	60	90
Liquor Law Arrests	10	21	42
Drug Arrests	10	8	46
Methamphetamine Lab Incidents	0	0	0
Violent Offenses	11	11	16
Property Offenses	182	151	87
Domestic Violence Reports	28	15	13

CRIMINAL JUSTICE	FY2009	FY2008	FY2007
Drug Court Participants	0	0	0
Probation/Parole Openings--Total	35	34	46
Probation/Parole Openings--Drug	6	3	11
Probation/Parole Openings--DWI	2	2	5
Prison Admissions--Total	23	21	23
Prison Admissions--Drug	6	7	1
Prison Admissions--DWI	1	0	5

SCHOOL REPORTS	2008-2009	2007-2008	2006-2007
Enrollment Grades 9-12	677	672	727
Drop-outs	15	10	15
Drop-out Rate	2.2%	1.5%	2.1%
Alcohol Discipline Incidents	1	0	5
Drug Discipline Incidents	1	0	1
Tobacco Discipline Incidents	0	0	0

EMPLOYMENT	2009	2008	2007
Labor Force	7,328	7,350	7,454
Employed	6,829	6,901	7,109
Unemployed	499	449	345
Unemployment Rate	6.8%	6.1%	4.6%

* DWI/DUI data are revised from previous reports. Data in this report are based on DWI Tracking System (DWITS) managed by Missouri State Highway Patrol.
 ** Counts in this profile do not include individuals incarcerated in state prisons. HIV data have been updated from previous reports.
 *** MSM denotes men who have sex with men as a risk factor for HIV transmission.

OSAGE COUNTY

DIVISION OF ALCOHOL AND DRUG ABUSE -- TREATMENT ADMISSIONS DATA

Individuals admitted to Division of ADA substance abuse treatment services are counted below, once for each category of service they accessed during the fiscal year. Expansion of Department of Corrections Primary Recovery Treatment in FY2009 resulted in an increase in the Primary Recovery Treatment count and a decrease in the Other Substance Abuse Treatment category.

SUBSTANCE ABUSE TREATMENT	FY2009	FY2008	FY2007
CSTAR Adolescent	4	1	4
CSTAR Women and Children	4	4	2
CSTAR General Adult	0	2	0
CSTAR Opioid	0	0	0
Primary Recovery Detoxification	6	3	1
Primary Recovery Treatment	41	51	41
Clinical SATOP (CIP, YCIP, SROP)	4	3	3
Other Substance Abuse Treatment	1	12	18

SUBSTANCE ABUSE TRAFFIC OFFENDER PROGRAM (SATOP)	FY2009	FY2008	FY2007
Offender Management Unit	67	50	78
- Adolescent Diversion Education Program	8	12	18
- Offender Education Program	28	20	31
- Weekend Intervention Program	13	15	16
<i>(See also Clinical SATOP under Substance Abuse Treatment Admissions at left)</i>			
OTHER SERVICES PROVIDED			
Co-Dependency	1	3	1
Compulsive Gambling	0	0	0
Recovery Supports	0	2	3

The demographic and clinical profile data below summarize individuals who were admitted to substance abuse treatment services, based on their first admission during the fiscal year. Individuals who were admitted only to non-clinical SATOP and/or non-substance abuse services are not included in the profile.

GENDER	FY2009	FY2008	FY2007
Male	39	49	40
Female	16	16	22

AGE	FY2009	FY2008	FY2007
Under 18	4	2	4
18 to 24	12	9	13
25 to 29	12	18	15
30 to 34	10	15	6
35 to 39	6	5	9
40 to 44	4	5	8
45 to 54	7	10	5
55 and Over	0	1	2

RACE / ETHNICITY	FY2009	FY2008	FY2007
Caucasian	55	64	62
African American	0	0	0
Native American / Alaskan	0	0	0
Asian / Pacific Islander	0	0	0
Hispanic	0	1	0

EDUCATION	FY2009	FY2008	FY2007
Less than High School Diploma	19	14	25
High School Grad or G.E.D.	21	36	25
A.A. Degree Or Some College	14	14	10
Bachelor Or Advanced Degree	1	0	1

EMPLOYMENT	FY2009	FY2008	FY2007
Employed	25	32	35
Unemployed	18	24	11
Not in Labor Force	12	9	16

LIVING ARRANGEMENT	FY2009	FY2008	FY2007
Independent Living	51	59	55
Dependent Living	4	4	4
Homeless	0	0	1

LIFETIME DUI / DWI ARRESTS	FY2009	FY2008	FY2007
0	28	30	38
1 or 2	20	21	19
3 or More	7	14	3

MARITAL / FAMILY STATUS	FY2009	FY2008	FY2007
Never Married	31	38	28
Married / Co-habiting	14	11	15
Previously Married	10	16	18

PRIMARY DRUG PROBLEM	FY2009	FY2008	FY2007
Alcohol	25	27	18
Marijuana / Hashish	16	20	25
Cocaine (Total)	3	4	5
- Crack	3	1	3
Stimulant (Total)	6	9	9
- Methamphetamine	6	9	9
Heroin	2	2	1
Analgesic Except Heroin	2	3	2
- Non-Prescription Methadone	0	0	0
PCP, LSD, other Hallucinogen	0	0	1
Tranquilizer	0	0	1
Inhalant	0	0	0
Sedative	0	0	0
Other Medication or Illicit Drug	1	0	0
Average Age of First Use of Drug	16.2	17.1	17.2

INJECTION DRUG USE	FY2009	FY2008	FY2007
Total Injection Users at Admission	6	8	6
- Daily Injection Use	1	0	1
- Weekly Injection Use	4	1	1
- Less than Weekly Injection Use	1	7	4

TREATMENT REFERRAL SOURCE	FY2009	FY2008	FY2007
Self / Family / Friend	13	14	7
School	0	0	0
Mental Health Provider	3	0	2
Health Care Provider	1	1	3
Court / Criminal Justice	37	45	42
Other	1	5	8

SPECIAL POPULATIONS	FY2009	FY2008	FY2007
Pregnant When Admitted to Any Episode	3	0	2
Military Veteran	1	4	3
Special Education Services Needed	5	6	5
Co-Occurring Psychological Problems	23	24	17
Co-Occurring Developmental Problems	1	1	

OZARK COUNTY

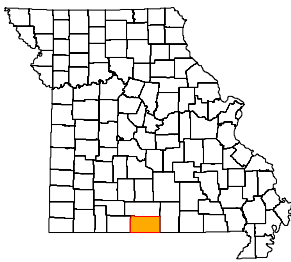

ADA REGION Southeast
ADA SERVICE AREA 18
FIPS COUNTY CODE 153
2008 POPULATION 9,386
2009 POPULATION 9,315

2008 POPULATION PROFILE BY AGE GROUP

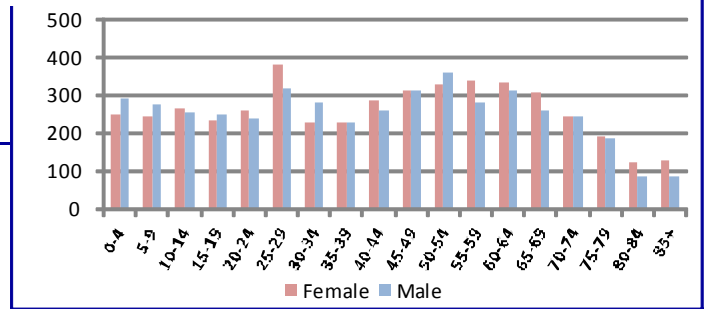

BIRTH FACTORS				HIV DISEASE RISK FACTORS			
	2008	2007	2006		2008	2007	2006
Resident Births--Total	102	102	100	New HIV/AIDS Cases--Total **	0	0	0
Pregnant Smoking Reported	26	30	41	Injection Drug Use + MSM ***	0	0	0
Pregnant Drinking Reported	0	1	2	Injection Drug Use, no MSM	0	0	0
HOSPITAL / EMERGENCY ROOM				DEATHS			
	2008	2007	2006		2008	2007	2006
Alcohol Related--Total	63	67	58	Resident Deaths--Total	133	124	111
Direct Hospitalizations	10	23	16	Alcohol Induced Deaths	1	0	1
Emergency Room Hospitalizations	24	26	30	Drug Induced Deaths	4	0	0
Emergency Room Outpatient	29	18	12	Smoking Induced Deaths	24	25	28
Drug Related--Total	58	44	48	JUVENILE COURT REFERRALS			
Direct Hospitalizations	8	10	19		2008	2007	2006
Emergency Room Hospitalizations	25	19	14	Law Violation Offenses--Total	27	28	29
Emergency Room Outpatient	25	15	15	Violent Offenses	8	3	1
TRAFFIC -- IMPAIRED DRIVER				Alcohol Offenses	0	2	0
	2008	2007	2006	Drug Offenses	1	3	5
Alcohol Involved Crashes--Total	21	30	19	Status Offenses--Total	6	13	16
Fatal Crashes	1	0	0	Truancy	2	8	5
Injury Crashes	7	16	10	Beyond Parental Control	4	4	9
Property Damage Crashes	13	14	9	Runaway / Absent From Home	0	0	2
Crash Fatalities	1	0	0	Injurious Behavior	0	1	0
Crash Injuries	9	21	15	Abuse/Neglect/Custody--Total	7	2	8
Drug Involved Crashes--Total	4	0	1	Abuse	1	0	0
Fatal Crashes	0	0	0	Neglect	6	1	3
Injury Crashes	1	0	1	Custody Disputes	0	1	5
Property Damage Crashes	3	0	0	Out-of-Home Placements--Total	6	5	7
Crash Fatalities	0	0	0	Parental Alcohol Use Related	0	2	0
Crash Injuries	1	0	1	Parental Drug Use Related	0	0	3
POLICE REPORTS				Parental Alcohol and Drug Use	0	0	0
	2008	2007	2006	Child Removed for Other Reason	6	3	4
DWI/DUI Arrests *	48	67	68	CRIMINAL JUSTICE			
Liquor Law Arrests	12	13	20		FY2009	FY2008	FY2007
Drug Arrests	20	19	99	Drug Court Participants	14	15	17
Methamphetamine Lab Incidents	7	1	1	Probation/Parole Openings--Total	47	44	32
Violent Offenses	43	26	16	Probation/Parole Openings--Drug	11	18	12
Property Offenses	160	137	89	Probation/Parole Openings--DWI	5	2	6
Domestic Violence Reports	9	6	29	Prison Admissions--Total	20	24	30
SCHOOL REPORTS				Prison Admissions--Drug	2	10	8
	2008-2009	2007-2008	2006-2007	Prison Admissions--DWI	2	1	3
Enrollment Grades 9-12	560	553	542	EMPLOYMENT			
Drop-outs	13	10	9		2009	2008	2007
Drop-out Rate	2.3%	1.8%	1.7%	Labor Force	4,488	4,368	4,377
Alcohol Discipline Incidents	0	0	1	Employed	4,123	4,105	4,146
Drug Discipline Incidents	5	0	5	Unemployed	365	263	231
Tobacco Discipline Incidents	0	0	0	Unemployment Rate	8.1%	6.0%	5.3%

* DWI/DUI data are revised from previous reports. Data in this report are based on DWI Tracking System (DWITS) managed by Missouri State Highway Patrol.
 ** Counts in this profile do not include individuals incarcerated in state prisons. HIV data have been updated from previous reports.
 *** MSM denotes men who have sex with men as a risk factor for HIV transmission.

OZARK COUNTY

DIVISION OF ALCOHOL AND DRUG ABUSE -- TREATMENT ADMISSIONS DATA

Individuals admitted to Division of ADA substance abuse treatment services are counted below, once for each category of service they accessed during the fiscal year. Expansion of Department of Corrections Primary Recovery Treatment in FY2009 resulted in an increase in the Primary Recovery Treatment count and a decrease in the Other Substance Abuse Treatment category.

SUBSTANCE ABUSE TREATMENT	FY2009	FY2008	FY2007
CSTAR Adolescent	0	0	4
CSTAR Women and Children	0	4	1
CSTAR General Adult	8	4	2
CSTAR Opioid	0	0	0
Primary Recovery Detoxification	6	8	5
Primary Recovery Treatment	23	13	32
Clinical SATOP (CIP, YCIP, SROP)	3	5	8
Other Substance Abuse Treatment	1	1	0

SUBSTANCE ABUSE TRAFFIC OFFENDER PROGRAM (SATOP)	FY2009	FY2008	FY2007
Offender Management Unit	40	37	39
- Adolescent Diversion Education Program	1	0	0
- Offender Education Program	8	12	13
- Weekend Intervention Program	15	10	18
<i>(See also Clinical SATOP under Substance Abuse Treatment Admissions at left)</i>			
OTHER SERVICES PROVIDED			
Co-Dependency	0	0	0
Compulsive Gambling	0	0	0
Recovery Supports	2	2	5

The demographic and clinical profile data below summarize individuals who were admitted to substance abuse treatment services, based on their first admission during the fiscal year. Individuals who were admitted only to non-clinical SATOP and/or non-substance abuse services are not included in the profile.

	FY2009	FY2008	FY2007		FY2009	FY2008	FY2007
GENDER				MARITAL / FAMILY STATUS			
Male	28	23	33	Never Married	11	12	18
Female	7	8	8	Married / Co-habiting	11	11	9
				Previously Married	13	8	14
AGE				PRIMARY DRUG PROBLEM			
Under 18	0	0	4	Alcohol	25	14	23
18 to 24	7	6	7	Marijuana / Hashish	2	5	8
25 to 29	6	8	1	Cocaine (Total)	0	2	0
30 to 34	2	2	5	- Crack	0	1	0
35 to 39	5	1	3	Stimulant (Total)	5	6	6
40 to 44	3	2	9	- Methamphetamine	5	6	6
45 to 54	10	10	10	Heroin	0	2	1
55 and Over	2	2	2	Analgesic Except Heroin	2	2	3
				- Non-Prescription Methadone	0	0	0
RACE / ETHNICITY				PCP, LSD, other Hallucinogen	0	0	0
Caucasian	34	30	41	Tranquilizer	1	0	0
African American	0	0	0	Inhalant	0	0	0
Native American / Alaskan	0	1	0	Sedative	0	0	0
Asian / Pacific Islander	0	0	0	Other Medication or Illicit Drug	0	0	0
Hispanic	0	0	0	Average Age of First Use of Drug	16.1	16.9	16.2
				INJECTION DRUG USE			
EDUCATION				Total Injection Users at Admission	4	6	3
Less than High School Diploma	15	4	18	- Daily Injection Use	3	2	0
High School Grad or G.E.D.	13	15	16	- Weekly Injection Use	0	2	1
A.A. Degree Or Some College	7	12	6	- Less than Weekly Injection Use	1	2	2
Bachelor Or Advanced Degree	0	0	1				
				TREATMENT REFERRAL SOURCE			
EMPLOYMENT				Self / Family / Friend	11	12	7
Employed	5	12	14	School	0	0	1
Unemployed	17	10	7	Mental Health Provider	2	2	5
Not in Labor Force	13	9	20	Health Care Provider	1	1	0
				Court / Criminal Justice	19	15	24
LIVING ARRANGEMENT				Other	2	1	4
Independent Living	32	31	33	SPECIAL POPULATIONS			
Dependent Living	1	0	5	Pregnant When Admitted to Any Episode	0	0	0
Homeless	2	0	0	Military Veteran	2	2	4
				Special Education Services Needed	4	3	2
LIFETIME DUI / DWI ARRESTS				Co-Occurring Psychological Problems	11	11	12
0	14	17	12	Co-Occurring Developmental Problems	0	0	
1 or 2	10	7	12				
3 or More	11	7	9				

PEMISCOT COUNTY

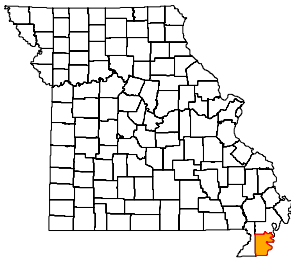

ADA REGION Southeast
ADA SERVICE AREA 20
FIPS COUNTY CODE 155
2008 POPULATION 18,338
2009 POPULATION 18,193

2008 POPULATION PROFILE BY AGE GROUP

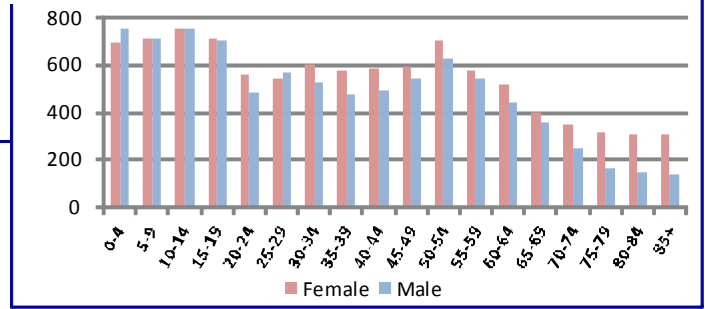

BIRTH FACTORS	2008	2007	2006
Resident Births--Total	296	301	326
Pregnant Smoking Reported	69	87	91
Pregnant Drinking Reported	3	2	2

HIV DISEASE RISK FACTORS	2008	2007	2006
New HIV/AIDS Cases--Total **	0	6	1
Injection Drug Use + MSM ***	0	0	0
Injection Drug Use, no MSM	0	0	0

HOSPITAL / EMERGENCY ROOM	2008	2007	2006
Alcohol Related--Total	307	283	357
Direct Hospitalizations	76	76	79
Emergency Room Hospitalizations	138	112	155
Emergency Room Outpatient	93	95	123
Drug Related--Total	318	337	328
Direct Hospitalizations	82	67	74
Emergency Room Hospitalizations	137	151	141
Emergency Room Outpatient	99	119	113

DEATHS	2008	2007	2006
Resident Deaths--Total	224	226	257
Alcohol Induced Deaths	0	0	0
Drug Induced Deaths	4	3	2
Smoking Induced Deaths	47	39	44

TRAFFIC -- IMPAIRED DRIVER	2008	2007	2006
Alcohol Involved Crashes--Total	34	34	39
Fatal Crashes	2	0	0
Injury Crashes	14	17	19
Property Damage Crashes	18	17	20
Crash Fatalities	2	0	0
Crash Injuries	19	33	28
Drug Involved Crashes--Total	5	4	5
Fatal Crashes	1	0	0
Injury Crashes	4	2	3
Property Damage Crashes	0	2	2
Crash Fatalities	1	0	0
Crash Injuries	4	3	9

JUVENILE COURT REFERRALS	2008	2007	2006
Law Violation Offenses--Total	80	123	193
Violent Offenses	24	34	46
Alcohol Offenses	3	5	6
Drug Offenses	5	6	22
Status Offenses--Total	31	70	77
Truancy	1	4	10
Beyond Parental Control	9	33	32
Runaway / Absent From Home	9	10	17
Injurious Behavior	12	23	16
Abuse/Neglect/Custody--Total	3	3	50
Abuse	0	1	18
Neglect	3	2	30
Custody Disputes	0	0	2
Out-of-Home Placements--Total	28	47	45
Parental Alcohol Use Related	1	4	9
Parental Drug Use Related	12	7	7
Parental Alcohol and Drug Use	1	0	1
Child Removed for Other Reason	14	36	28

POLICE REPORTS	2008	2007	2006
DWI/DUI Arrests *	222	251	262
Liquor Law Arrests	49	41	71
Drug Arrests	288	207	294
Methamphetamine Lab Incidents	3	4	18
Violent Offenses	112	60	63
Property Offenses	658	721	674
Domestic Violence Reports	93	109	117

CRIMINAL JUSTICE	FY2009	FY2008	FY2007
Drug Court Participants	0	0	0
Probation/Parole Openings--Total	370	329	362
Probation/Parole Openings--Drug	115	92	130
Probation/Parole Openings--DWI	15	19	14
Prison Admissions--Total	181	210	190
Prison Admissions--Drug	67	62	53
Prison Admissions--DWI	14	10	20

SCHOOL REPORTS	2008-2009	2007-2008	2006-2007
Enrollment Grades 9-12	1,056	1,123	1,114
Drop-outs	88	55	50
Drop-out Rate	8.3%	4.9%	4.5%
Alcohol Discipline Incidents	1	0	0
Drug Discipline Incidents	4	1	6
Tobacco Discipline Incidents	0	0	2

EMPLOYMENT	2009	2008	2007
Labor Force	8,485	8,078	8,103
Employed	7,476	7,471	7,569
Unemployed	1,009	607	534
Unemployment Rate	11.9%	7.5%	6.6%

* DWI/DUI data are revised from previous reports. Data in this report are based on DWI Tracking System (DWITS) managed by Missouri State Highway Patrol.
 ** Counts in this profile do not include individuals incarcerated in state prisons. HIV data have been updated from previous reports.
 *** MSM denotes men who have sex with men as a risk factor for HIV transmission.

PEMISCOT COUNTY

DIVISION OF ALCOHOL AND DRUG ABUSE -- TREATMENT ADMISSIONS DATA

Individuals admitted to Division of ADA substance abuse treatment services are counted below, once for each category of service they accessed during the fiscal year. Expansion of Department of Corrections Primary Recovery Treatment in FY2009 resulted in an increase in the Primary Recovery Treatment count and a decrease in the Other Substance Abuse Treatment category.

SUBSTANCE ABUSE TREATMENT	FY2009	FY2008	FY2007
CSTAR Adolescent	20	17	20
CSTAR Women and Children	46	42	42
CSTAR General Adult	27	31	40
CSTAR Opioid	0	0	0
Primary Recovery Detoxification	31	32	62
Primary Recovery Treatment	249	115	101
Clinical SATOP (CIP, YCIP, SROP)	11	3	11
Other Substance Abuse Treatment	42	186	200

SUBSTANCE ABUSE TRAFFIC OFFENDER PROGRAM (SATOP)	FY2009	FY2008	FY2007
Offender Management Unit	87	88	126
- Adolescent Diversion Education Program	0	0	2
- Offender Education Program	39	38	55
- Weekend Intervention Program	23	32	27
<i>(See also Clinical SATOP under Substance Abuse Treatment Admissions at left)</i>			
OTHER SERVICES PROVIDED			
Co-Dependency	1	0	2
Compulsive Gambling	0	1	0
Recovery Supports	6	79	272

The demographic and clinical profile data below summarize individuals who were admitted to substance abuse treatment services, based on their first admission during the fiscal year. Individuals who were admitted only to non-clinical SATOP and/or non-substance abuse services are not included in the profile.

	FY2009	FY2008	FY2007		FY2009	FY2008	FY2007
GENDER				MARITAL / FAMILY STATUS			
Male	261	264	299	Never Married	197	192	207
Female	81	74	84	Married / Co-habiting	86	78	100
				Previously Married	59	68	76
AGE				PRIMARY DRUG PROBLEM			
Under 18	21	21	20	Alcohol	128	122	119
18 to 24	78	65	77	Marijuana / Hashish	110	117	127
25 to 29	59	62	74	Cocaine (Total)	59	69	87
30 to 34	49	39	46	- Crack	42	50	62
35 to 39	31	31	47	Stimulant (Total)	23	18	39
40 to 44	44	50	51	- Methamphetamine	20	17	39
45 to 54	43	58	60	Heroin	0	0	2
55 and Over	17	12	8	Analgesic Except Heroin	15	7	8
				- Non-Prescription Methadone	0	0	0
RACE / ETHNICITY				PCP, LSD, other Hallucinogen	0	0	0
Caucasian	186	168	204	Tranquilizer	5	4	0
African American	148	160	174	Inhalant	0	0	0
Native American / Alaskan	0	0	1	Sedative	1	1	0
Asian / Pacific Islander	0	0	0	Other Medication or Illicit Drug	1	0	1
Hispanic	1	4	3	Average Age of First Use of Drug	18.3	18.2	19.1
				INJECTION DRUG USE			
EDUCATION				Total Injection Users at Admission	8	10	7
Less than High School Diploma	171	165	210	- Daily Injection Use	3	0	0
High School Grad or G.E.D.	138	145	139	- Weekly Injection Use	1	4	2
A.A. Degree Or Some College	32	26	31	- Less than Weekly Injection Use	4	6	5
Bachelor Or Advanced Degree	1	2	3				
				TREATMENT REFERRAL SOURCE			
EMPLOYMENT				Self / Family / Friend	39	40	67
Employed	84	92	108	School	1	0	0
Unemployed	132	142	159	Mental Health Provider	6	5	11
Not in Labor Force	126	104	116	Health Care Provider	0	2	7
				Court / Criminal Justice	277	274	281
LIVING ARRANGEMENT				Other	19	17	17
Independent Living	296	293	331	SPECIAL POPULATIONS			
Dependent Living	36	33	35	Pregnant When Admitted to Any Episode	3	5	1
Homeless	10	7	9	Military Veteran	3	9	14
				Special Education Services Needed	10	22	33
LIFETIME DUI / DWI ARRESTS				Co-Occurring Psychological Problems	49	48	64
0	271	253	231	Co-Occurring Developmental Problems	1	7	
1 or 2	56	53	67				
3 or More	15	32	29				

PERRY COUNTY

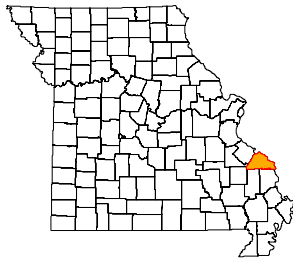

ADA REGION Southeast
ADA SERVICE AREA 21
FIPS COUNTY CODE 157
2008 POPULATION 18,707
2009 POPULATION 18,847

2008 POPULATION PROFILE BY AGE GROUP

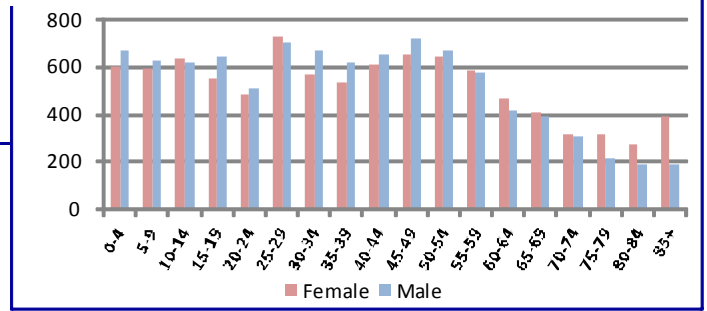

BIRTH FACTORS	2008	2007	2006
Resident Births--Total	259	249	291
Pregnant Smoking Reported	54	54	62
Pregnant Drinking Reported	4	0	1

HIV DISEASE RISK FACTORS	2008	2007	2006
New HIV/AIDS Cases--Total **	1	0	0
Injection Drug Use + MSM ***	0	0	0
Injection Drug Use, no MSM	0	0	0

HOSPITAL / EMERGENCY ROOM	2008	2007	2006
Alcohol Related--Total	132	125	150
Direct Hospitalizations	38	41	42
Emergency Room Hospitalizations	22	29	27
Emergency Room Outpatient	72	55	81
Drug Related--Total	63	62	53
Direct Hospitalizations	32	26	19
Emergency Room Hospitalizations	10	8	13
Emergency Room Outpatient	21	28	21

DEATHS	2008	2007	2006
Resident Deaths--Total	204	185	144
Alcohol Induced Deaths	0	0	1
Drug Induced Deaths	1	0	3
Smoking Induced Deaths	35	31	23

TRAFFIC -- IMPAIRED DRIVER	2008	2007	2006
Alcohol Involved Crashes--Total	29	27	34
Fatal Crashes	0	1	1
Injury Crashes	10	9	17
Property Damage Crashes	19	17	16
Crash Fatalities	0	1	1
Crash Injuries	15	13	22
Drug Involved Crashes--Total	1	2	1
Fatal Crashes	0	0	0
Injury Crashes	0	1	0
Property Damage Crashes	1	1	1
Crash Fatalities	0	0	0
Crash Injuries	0	1	0

JUVENILE COURT REFERRALS	2008	2007	2006
Law Violation Offenses--Total	127	94	94
Violent Offenses	26	25	20
Alcohol Offenses	12	9	18
Drug Offenses	6	5	8
Status Offenses--Total	26	12	21
Truancy	0	0	0
Beyond Parental Control	13	4	10
Runaway / Absent From Home	12	8	3
Injurious Behavior	1	0	5
Abuse/Neglect/Custody--Total	59	31	31
Abuse	13	0	2
Neglect	46	27	27
Custody Disputes	0	4	2
Out-of-Home Placements--Total	30	13	13
Parental Alcohol Use Related	1	1	0
Parental Drug Use Related	9	5	2
Parental Alcohol and Drug Use	1	0	1
Child Removed for Other Reason	19	7	10

POLICE REPORTS	2008	2007	2006
DWI/DUI Arrests *	140	127	192
Liquor Law Arrests	64	73	41
Drug Arrests	114	144	89
Methamphetamine Lab Incidents	9	11	0
Violent Offenses	13	18	22
Property Offenses	276	306	251
Domestic Violence Reports	60	64	60

CRIMINAL JUSTICE	FY2009	FY2008	FY2007
Drug Court Participants	18	20	12
Probation/Parole Openings--Total	147	121	128
Probation/Parole Openings--Drug	45	41	29
Probation/Parole Openings--DWI	10	8	13
Prison Admissions--Total	55	48	44
Prison Admissions--Drug	19	16	11
Prison Admissions--DWI	4	4	4

SCHOOL REPORTS	2008-2009	2007-2008	2006-2007
Enrollment Grades 9-12	738	716	725
Drop-outs	51	18	33
Drop-out Rate	6.9%	2.5%	4.6%
Alcohol Discipline Incidents	1	11	10
Drug Discipline Incidents	3	9	7
Tobacco Discipline Incidents	0	0	0

EMPLOYMENT	2009	2008	2007
Labor Force	10,580	10,387	10,414
Employed	9,823	9,912	10,010
Unemployed	757	475	404
Unemployment Rate	7.2%	4.6%	3.9%

* DWI/DUI data are revised from previous reports. Data in this report are based on DWI Tracking System (DWITS) managed by Missouri State Highway Patrol.
 ** Counts in this profile do not include individuals incarcerated in state prisons. HIV data have been updated from previous reports.
 *** MSM denotes men who have sex with men as a risk factor for HIV transmission.

PERRY COUNTY

DIVISION OF ALCOHOL AND DRUG ABUSE -- TREATMENT ADMISSIONS DATA

Individuals admitted to Division of ADA substance abuse treatment services are counted below, once for each category of service they accessed during the fiscal year. Expansion of Department of Corrections Primary Recovery Treatment in FY2009 resulted in an increase in the Primary Recovery Treatment count and a decrease in the Other Substance Abuse Treatment category.

SUBSTANCE ABUSE TREATMENT	FY2009	FY2008	FY2007
CSTAR Adolescent	6	4	9
CSTAR Women and Children	7	9	9
CSTAR General Adult	8	3	4
CSTAR Opioid	0	0	0
Primary Recovery Detoxification	7	10	10
Primary Recovery Treatment	131	122	105
Clinical SATOP (CIP, YCIP, SROP)	14	3	6
Other Substance Abuse Treatment	4	8	4

SUBSTANCE ABUSE TRAFFIC OFFENDER PROGRAM (SATOP)	FY2009	FY2008	FY2007
Offender Management Unit	118	91	118
- Adolescent Diversion Education Program	1	1	0
- Offender Education Program	48	46	70
- Weekend Intervention Program	39	34	36
<i>(See also Clinical SATOP under Substance Abuse Treatment Admissions at left)</i>			
OTHER SERVICES PROVIDED			
Co-Dependency	1	1	0
Compulsive Gambling	0	0	0
Recovery Supports	3	5	17

The demographic and clinical profile data below summarize individuals who were admitted to substance abuse treatment services, based on their first admission during the fiscal year. Individuals who were admitted only to non-clinical SATOP and/or non-substance abuse services are not included in the profile.

	FY2009	FY2008	FY2007		FY2009	FY2008	FY2007
GENDER				MARITAL / FAMILY STATUS			
Male	119	100	94	Never Married	83	65	61
Female	42	43	36	Married / Co-habiting	46	45	36
				Previously Married	32	33	33
AGE				PRIMARY DRUG PROBLEM			
Under 18	8	5	12	Alcohol	80	74	58
18 to 24	40	37	31	Marijuana / Hashish	59	38	53
25 to 29	34	22	15	Cocaine (Total)	5	11	7
30 to 34	19	12	14	- Crack	3	6	5
35 to 39	12	24	19	Stimulant (Total)	8	12	4
40 to 44	21	17	15	- Methamphetamine	8	11	4
45 to 54	21	20	19	Heroin	1	1	3
55 and Over	6	6	5	Analgesic Except Heroin	6	5	3
				- Non-Prescription Methadone	0	0	0
RACE / ETHNICITY				PCP, LSD, other Hallucinogen	0	0	0
Caucasian	155	138	124	Tranquilizer	2	2	1
African American	1	1	2	Inhalant	0	0	1
Native American / Alaskan	0	0	1	Sedative	0	0	0
Asian / Pacific Islander	0	0	0	Other Medication or Illicit Drug	0	0	0
Hispanic	3	1	2	Average Age of First Use of Drug	15.8	16.5	15.7
				INJECTION DRUG USE			
EDUCATION				Total Injection Users at Admission	17	14	11
Less than High School Diploma	63	52	59	- Daily Injection Use	0	1	1
High School Grad or G.E.D.	80	74	54	- Weekly Injection Use	2	2	0
A.A. Degree Or Some College	17	17	15	- Less than Weekly Injection Use	15	11	10
Bachelor Or Advanced Degree	1	0	2				
				TREATMENT REFERRAL SOURCE			
EMPLOYMENT				Self / Family / Friend	29	33	20
Employed	61	59	58	School	0	0	0
Unemployed	52	51	42	Mental Health Provider	3	3	3
Not in Labor Force	48	33	30	Health Care Provider	5	2	3
				Court / Criminal Justice	121	100	101
LIVING ARRANGEMENT				Other	3	5	3
Independent Living	147	130	107	SPECIAL POPULATIONS			
Dependent Living	14	9	14	Pregnant When Admitted to Any Episode	3	2	2
Homeless	0	0	1	Military Veteran	10	2	5
				Special Education Services Needed	5	1	2
LIFETIME DUI / DWI ARRESTS				Co-Occurring Psychological Problems	64	79	52
0	75	68	52	Co-Occurring Developmental Problems	6	1	
1 or 2	54	53	33				
3 or More	32	22	17				

PETTIS COUNTY

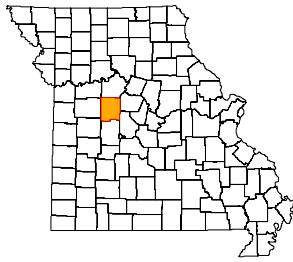

ADA REGION Central
ADA SERVICE AREA 8
FIPS COUNTY CODE 159
2008 POPULATION 41,065
2009 POPULATION 41,421

2008 POPULATION PROFILE BY AGE GROUP

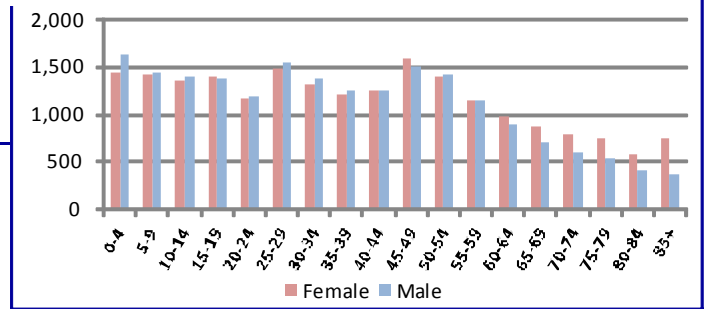

BIRTH FACTORS	2008	2007	2006
Resident Births--Total	643	645	651
Pregnant Smoking Reported	152	138	148
Pregnant Drinking Reported	1	3	4

HIV DISEASE RISK FACTORS	2008	2007	2006
New HIV/AIDS Cases--Total **	1	2	4
Injection Drug Use + MSM ***	1	0	1
Injection Drug Use, no MSM	0	0	0

HOSPITAL / EMERGENCY ROOM	2008	2007	2006
Alcohol Related--Total	469	443	412
Direct Hospitalizations	133	220	245
Emergency Room Hospitalizations	185	70	19
Emergency Room Outpatient	151	153	148
Drug Related--Total	248	235	195
Direct Hospitalizations	80	118	123
Emergency Room Hospitalizations	63	32	9
Emergency Room Outpatient	105	85	63

DEATHS	2008	2007	2006
Resident Deaths--Total	406	359	400
Alcohol Induced Deaths	0	2	1
Drug Induced Deaths	4	2	0
Smoking Induced Deaths	78	55	77

TRAFFIC -- IMPAIRED DRIVER	2008	2007	2006
Alcohol Involved Crashes--Total	68	80	58
Fatal Crashes	1	6	1
Injury Crashes	29	39	23
Property Damage Crashes	38	35	34
Crash Fatalities	1	6	1
Crash Injuries	37	53	31
Drug Involved Crashes--Total	10	5	8
Fatal Crashes	0	0	0
Injury Crashes	7	1	3
Property Damage Crashes	3	4	5
Crash Fatalities	0	0	0
Crash Injuries	9	2	4

JUVENILE COURT REFERRALS	2008	2007	2006
Law Violation Offenses--Total	425	447	503
Violent Offenses	97	115	124
Alcohol Offenses	17	10	22
Drug Offenses	19	31	44
Status Offenses--Total	131	177	192
Truancy	5	14	11
Beyond Parental Control	21	38	46
Runaway / Absent From Home	65	60	75
Injurious Behavior	39	60	59
Abuse/Neglect/Custody--Total	29	31	33
Abuse	4	3	11
Neglect	1	1	4
Custody Disputes	24	27	18
Out-of-Home Placements--Total	25	37	34
Parental Alcohol Use Related	3	0	0
Parental Drug Use Related	8	9	4
Parental Alcohol and Drug Use	0	1	1
Child Removed for Other Reason	14	27	29

POLICE REPORTS	2008	2007	2006
DWI/DUI Arrests *	279	326	289
Liquor Law Arrests	125	104	212
Drug Arrests	259	291	305
Methamphetamine Lab Incidents	27	9	30
Violent Offenses	199	231	212
Property Offenses	1,805	1,708	1,669
Domestic Violence Reports	424	455	113

CRIMINAL JUSTICE	FY2009	FY2008	FY2007
Drug Court Participants	24	32	26
Probation/Parole Openings--Total	255	254	259
Probation/Parole Openings--Drug	87	92	98
Probation/Parole Openings--DWI	12	20	13
Prison Admissions--Total	186	173	184
Prison Admissions--Drug	64	55	50
Prison Admissions--DWI	10	20	15

SCHOOL REPORTS	2008-2009	2007-2008	2006-2007
Enrollment Grades 9-12	1,752	1,850	1,879
Drop-outs	28	41	64
Drop-out Rate	1.6%	2.2%	3.4%
Alcohol Discipline Incidents	0	9	1
Drug Discipline Incidents	1	13	2
Tobacco Discipline Incidents	0	4	0

EMPLOYMENT	2009	2008	2007
Labor Force	20,647	20,934	21,004
Employed	18,830	19,635	19,922
Unemployed	1,817	1,299	1,082
Unemployment Rate	8.8%	6.2%	5.2%

* DWI/DUI data are revised from previous reports. Data in this report are based on DWI Tracking System (DWITS) managed by Missouri State Highway Patrol.
 ** Counts in this profile do not include individuals incarcerated in state prisons. HIV data have been updated from previous reports.
 *** MSM denotes men who have sex with men as a risk factor for HIV transmission.

PETTIS COUNTY

DIVISION OF ALCOHOL AND DRUG ABUSE -- TREATMENT ADMISSIONS DATA

Individuals admitted to Division of ADA substance abuse treatment services are counted below, once for each category of service they accessed during the fiscal year. Expansion of Department of Corrections Primary Recovery Treatment in FY2009 resulted in an increase in the Primary Recovery Treatment count and a decrease in the Other Substance Abuse Treatment category.

SUBSTANCE ABUSE TREATMENT	FY2009	FY2008	FY2007
CSTAR Adolescent	12	15	15
CSTAR Women and Children	6	12	5
CSTAR General Adult	256	237	250
CSTAR Opioid	0	0	0
Primary Recovery Detoxification	29	23	21
Primary Recovery Treatment	107	68	93
Clinical SATOP (CIP, YCIP, SROP)	19	9	6
Other Substance Abuse Treatment	0	16	16

SUBSTANCE ABUSE TRAFFIC OFFENDER PROGRAM (SATOP)	FY2009	FY2008	FY2007
Offender Management Unit	210	140	189
- Adolescent Diversion Education Program	0	0	2
- Offender Education Program	83	68	80
- Weekend Intervention Program	76	54	77
<i>(See also Clinical SATOP under Substance Abuse Treatment Admissions at left)</i>			
OTHER SERVICES PROVIDED			
Co-Dependency	4	2	1
Compulsive Gambling	1	0	0
Recovery Supports	54	22	37

The demographic and clinical profile data below summarize individuals who were admitted to substance abuse treatment services, based on their first admission during the fiscal year. Individuals who were admitted only to non-clinical SATOP and/or non-substance abuse services are not included in the profile.

	FY2009	FY2008	FY2007		FY2009	FY2008	FY2007
GENDER				MARITAL / FAMILY STATUS			
Male	257	224	258	Never Married	183	169	179
Female	111	99	92	Married / Co-habiting	90	84	86
				Previously Married	95	70	83
AGE				PRIMARY DRUG PROBLEM			
Under 18	13	17	18	Alcohol	159	127	128
18 to 24	85	75	62	Marijuana / Hashish	127	118	114
25 to 29	72	64	68	Cocaine (Total)	16	24	28
30 to 34	49	39	48	- Crack	12	13	12
35 to 39	37	38	49	Stimulant (Total)	51	42	71
40 to 44	35	24	39	- Methamphetamine	49	42	71
45 to 54	64	57	57	Heroin	0	1	1
55 and Over	13	9	9	Analgesic Except Heroin	12	8	4
				- Non-Prescription Methadone	0	0	0
RACE / ETHNICITY				PCP, LSD, other Hallucinogen	1	1	1
Caucasian	328	271	309	Tranquilizer	2	1	2
African American	20	39	28	Inhalant	0	0	0
Native American / Alaskan	2	0	0	Sedative	0	0	0
Asian / Pacific Islander	0	1	0	Other Medication or Illicit Drug	0	0	0
Hispanic	9	3	8	Average Age of First Use of Drug	16.9	17.1	17.5
				INJECTION DRUG USE			
EDUCATION				Total Injection Users at Admission	35	25	47
Less than High School Diploma	111	120	112	- Daily Injection Use	3	4	3
High School Grad or G.E.D.	201	155	164	- Weekly Injection Use	7	1	2
A.A. Degree Or Some College	52	44	64	- Less than Weekly Injection Use	25	20	42
Bachelor Or Advanced Degree	4	3	5				
				TREATMENT REFERRAL SOURCE			
EMPLOYMENT				Self / Family / Friend	97	69	81
Employed	99	91	130	School	1	0	0
Unemployed	200	156	129	Mental Health Provider	3	7	11
Not in Labor Force	69	75	89	Health Care Provider	6	6	9
				Court / Criminal Justice	225	215	233
LIVING ARRANGEMENT				Other	35	24	16
Independent Living	316	280	291	SPECIAL POPULATIONS			
Dependent Living	34	27	37	Pregnant When Admitted to Any Episode	5	5	1
Homeless	4	5	2	Military Veteran	10	15	24
				Special Education Services Needed	11	17	22
LIFETIME DUI / DWI ARRESTS				Co-Occurring Psychological Problems	105	89	90
0	217	210	215	Co-Occurring Developmental Problems	3	9	
1 or 2	87	76	73				
3 or More	64	36	32				

PHELPS COUNTY

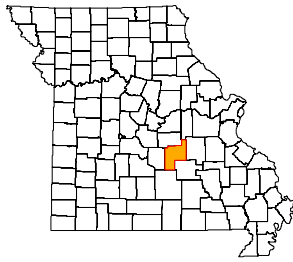

ADA REGION Southeast
ADA SERVICE AREA 17
FIPS COUNTY CODE 161
2008 POPULATION 42,132
2009 POPULATION 42,248

2008 POPULATION PROFILE BY AGE GROUP

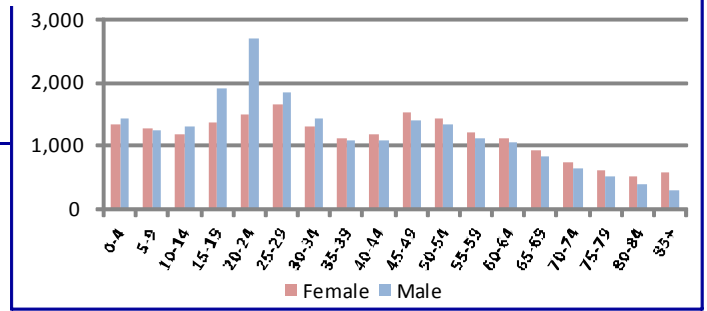

BIRTH FACTORS				HIV DISEASE RISK FACTORS			
	2008	2007	2006		2008	2007	2006
Resident Births--Total	528	602	566	New HIV/AIDS Cases--Total **	0	1	1
Pregnant Smoking Reported	118	140	117	Injection Drug Use + MSM ***	0	0	0
Pregnant Drinking Reported	2	3	0	Injection Drug Use, no MSM	0	0	0
HOSPITAL / EMERGENCY ROOM				DEATHS			
	2008	2007	2006		2008	2007	2006
Alcohol Related--Total	357	425	383	Resident Deaths--Total	492	430	389
Direct Hospitalizations	78	81	79	Alcohol Induced Deaths	3	3	3
Emergency Room Hospitalizations	139	189	177	Drug Induced Deaths	5	6	7
Emergency Room Outpatient	140	155	127	Smoking Induced Deaths	92	73	62
Drug Related--Total	336	361	359	JUVENILE COURT REFERRALS			
Direct Hospitalizations	87	86	89		2008	2007	2006
Emergency Room Hospitalizations	150	162	159	Law Violation Offenses--Total	252	280	254
Emergency Room Outpatient	99	113	111	Violent Offenses	76	79	97
TRAFFIC -- IMPAIRED DRIVER				Alcohol Offenses	4	10	12
	2008	2007	2006	Drug Offenses	17	41	23
Alcohol Involved Crashes--Total	69	74	74	Status Offenses--Total	184	185	197
Fatal Crashes	2	4	3	Truancy	77	64	85
Injury Crashes	39	38	36	Beyond Parental Control	43	23	27
Property Damage Crashes	28	32	35	Runaway / Absent From Home	47	66	45
Crash Fatalities	3	4	3	Injurious Behavior	16	27	20
Crash Injuries	47	55	45	Abuse/Neglect/Custody--Total	253	141	116
Drug Involved Crashes--Total	20	10	12	Abuse	82	24	19
Fatal Crashes	1	1	0	Neglect	143	80	86
Injury Crashes	7	5	4	Custody Disputes	28	37	11
Property Damage Crashes	12	4	8	Out-of-Home Placements--Total	70	58	73
Crash Fatalities	1	1	0	Parental Alcohol Use Related	6	0	3
Crash Injuries	11	9	7	Parental Drug Use Related	1	20	26
POLICE REPORTS				Parental Alcohol and Drug Use	3	2	3
	2008	2007	2006	Child Removed for Other Reason	60	36	41
DWI/DUI Arrests *	365	329	343	CRIMINAL JUSTICE			
Liquor Law Arrests	63	87	96		FY2009	FY2008	FY2007
Drug Arrests	262	359	415	Drug Court Participants	27	24	13
Methamphetamine Lab Incidents	3	5	4	Probation/Parole Openings--Total	300	257	263
Violent Offenses	125	207	266	Probation/Parole Openings--Drug	101	85	108
Property Offenses	1,569	1,661	1,755	Probation/Parole Openings--DWI	3	8	5
Domestic Violence Reports	153	143	212	Prison Admissions--Total	119	121	132
SCHOOL REPORTS				Prison Admissions--Drug	35	32	51
	2008-2009	2007-2008	2006-2007	Prison Admissions--DWI	0	4	0
Enrollment Grades 9-12	2,124	2,146	2,132	EMPLOYMENT			
Drop-outs	77	51	47		2009	2008	2007
Drop-out Rate	3.6%	2.4%	2.2%	Labor Force	22,068	21,707	21,829
Alcohol Discipline Incidents	5	5	11	Employed	20,457	20,420	20,755
Drug Discipline Incidents	1	9	18	Unemployed	1,611	1,287	1,074
Tobacco Discipline Incidents	2	2	0	Unemployment Rate	7.3%	5.9%	4.9%

* DWI/DUI data are revised from previous reports. Data in this report are based on DWI Tracking System (DWITS) managed by Missouri State Highway Patrol.
 ** Counts in this profile do not include individuals incarcerated in state prisons. HIV data have been updated from previous reports.
 *** MSM denotes men who have sex with men as a risk factor for HIV transmission.

PHELPS COUNTY

DIVISION OF ALCOHOL AND DRUG ABUSE -- TREATMENT ADMISSIONS DATA

Individuals admitted to Division of ADA substance abuse treatment services are counted below, once for each category of service they accessed during the fiscal year. Expansion of Department of Corrections Primary Recovery Treatment in FY2009 resulted in an increase in the Primary Recovery Treatment count and a decrease in the Other Substance Abuse Treatment category.

SUBSTANCE ABUSE TREATMENT	FY2009	FY2008	FY2007
CSTAR Adolescent	31	19	25
CSTAR Women and Children	25	18	21
CSTAR General Adult	64	33	51
CSTAR Opioid	0	0	0
Primary Recovery Detoxification	30	10	15
Primary Recovery Treatment	332	208	248
Clinical SATOP (CIP, YCIP, SROP)	25	17	33
Other Substance Abuse Treatment	31	131	110

SUBSTANCE ABUSE TRAFFIC OFFENDER PROGRAM (SATOP)	FY2009	FY2008	FY2007
Offender Management Unit	237	163	229
- Adolescent Diversion Education Program	0	0	3
- Offender Education Program	98	78	114
- Weekend Intervention Program	84	42	65
<i>(See also Clinical SATOP under Substance Abuse Treatment Admissions at left)</i>			
OTHER SERVICES PROVIDED			
Co-Dependency	6	4	11
Compulsive Gambling	0	2	0
Recovery Supports	19	11	21

The demographic and clinical profile data below summarize individuals who were admitted to substance abuse treatment services, based on their first admission during the fiscal year. Individuals who were admitted only to non-clinical SATOP and/or non-substance abuse services are not included in the profile.

	FY2009	FY2008	FY2007		FY2009	FY2008	FY2007
GENDER				MARITAL / FAMILY STATUS			
Male	279	227	288	Never Married	214	164	206
Female	171	132	139	Married / Co-habiting	152	127	138
				Previously Married	84	67	83
AGE				PRIMARY DRUG PROBLEM			
Under 18	32	20	25	Alcohol	148	124	135
18 to 24	109	92	106	Marijuana / Hashish	144	103	121
25 to 29	89	67	69	Cocaine (Total)	10	9	11
30 to 34	72	57	71	- Crack	5	4	8
35 to 39	44	39	59	Stimulant (Total)	86	87	127
40 to 44	36	27	39	- Methamphetamine	84	85	123
45 to 54	60	49	48	Heroin	7	8	6
55 and Over	8	8	10	Analgesic Except Heroin	46	22	22
				- Non-Prescription Methadone	0	0	0
RACE / ETHNICITY				PCP, LSD, other Hallucinogen	1	1	0
Caucasian	420	334	403	Tranquilizer	3	5	3
African American	18	12	17	Inhalant	1	0	0
Native American / Alaskan	2	0	1	Sedative	0	0	1
Asian / Pacific Islander	0	0	0	Other Medication or Illicit Drug	4	0	1
Hispanic	3	4	6	Average Age of First Use of Drug	17.6	17.5	18.1
				INJECTION DRUG USE			
EDUCATION				Total Injection Users at Admission	83	64	51
Less than High School Diploma	163	129	165	- Daily Injection Use	14	6	3
High School Grad or G.E.D.	219	161	196	- Weekly Injection Use	14	9	14
A.A. Degree Or Some College	61	63	61	- Less than Weekly Injection Use	55	49	34
Bachelor Or Advanced Degree	7	6	5				
				TREATMENT REFERRAL SOURCE			
EMPLOYMENT				Self / Family / Friend	90	56	81
Employed	141	157	184	School	0	0	0
Unemployed	171	128	142	Mental Health Provider	8	8	14
Not in Labor Force	138	74	100	Health Care Provider	24	8	10
				Court / Criminal Justice	296	247	278
LIVING ARRANGEMENT				Other	32	39	44
Independent Living	406	310	359	SPECIAL POPULATIONS			
Dependent Living	40	26	38	Pregnant When Admitted to Any Episode	9	6	3
Homeless	2	6	5	Military Veteran	31	19	28
				Special Education Services Needed	67	54	55
LIFETIME DUI / DWI ARRESTS				Co-Occurring Psychological Problems	214	159	127
0	282	208	209	Co-Occurring Developmental Problems	24	21	
1 or 2	120	97	103				
3 or More	48	54	59				

PIKE COUNTY

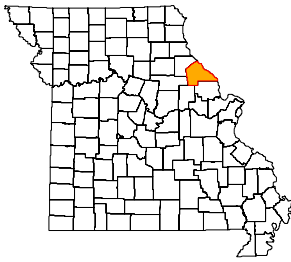

ADA REGION Central
ADA SERVICE AREA 15
FIPS COUNTY CODE 163
2008 POPULATION 18,498
2009 POPULATION 18,406

2008 POPULATION PROFILE BY AGE GROUP

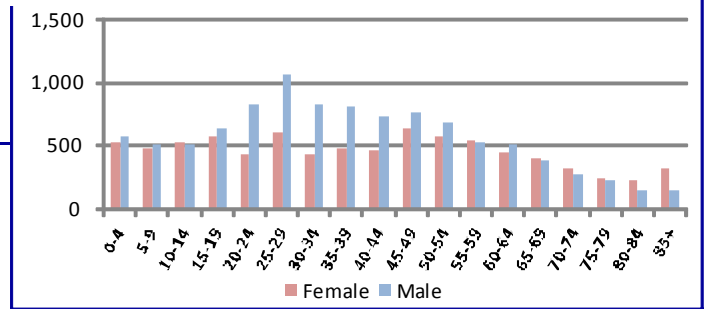

BIRTH FACTORS	2008	2007	2006
Resident Births--Total	240	209	233
Pregnant Smoking Reported	65	52	70
Pregnant Drinking Reported	1	2	2

HIV DISEASE RISK FACTORS	2008	2007	2006
New HIV/AIDS Cases--Total **	0	2	0
Injection Drug Use + MSM ***	0	1	0
Injection Drug Use, no MSM	0	0	0

HOSPITAL / EMERGENCY ROOM	2008	2007	2006
Alcohol Related--Total	169	240	164
Direct Hospitalizations	56	52	40
Emergency Room Hospitalizations	45	85	57
Emergency Room Outpatient	68	103	67
Drug Related--Total	178	162	114
Direct Hospitalizations	50	39	35
Emergency Room Hospitalizations	31	39	33
Emergency Room Outpatient	97	84	46

DEATHS	2008	2007	2006
Resident Deaths--Total	185	200	195
Alcohol Induced Deaths	1	0	2
Drug Induced Deaths	1	1	4
Smoking Induced Deaths	35	48	34

TRAFFIC -- IMPAIRED DRIVER	2008	2007	2006
Alcohol Involved Crashes--Total	24	17	18
Fatal Crashes	3	2	1
Injury Crashes	13	10	11
Property Damage Crashes	8	5	6
Crash Fatalities	3	3	1
Crash Injuries	15	23	17
Drug Involved Crashes--Total	5	0	2
Fatal Crashes	2	0	1
Injury Crashes	2	0	1
Property Damage Crashes	1	0	0
Crash Fatalities	2	0	1
Crash Injuries	2	0	3

JUVENILE COURT REFERRALS	2008	2007	2006
Law Violation Offenses--Total	95	162	143
Violent Offenses	27	43	52
Alcohol Offenses	13	10	7
Drug Offenses	4	4	3
Status Offenses--Total	28	29	40
Truancy	5	2	17
Beyond Parental Control	2	2	2
Runaway / Absent From Home	9	11	8
Injurious Behavior	12	14	13
Abuse/Neglect/Custody--Total	54	51	38
Abuse	6	7	9
Neglect	41	42	28
Custody Disputes	7	2	1
Out-of-Home Placements--Total	30	29	24
Parental Alcohol Use Related	2	4	0
Parental Drug Use Related	3	2	3
Parental Alcohol and Drug Use	2	0	0
Child Removed for Other Reason	23	23	21

POLICE REPORTS	2008	2007	2006
DWI/DUI Arrests *	128	75	97
Liquor Law Arrests	66	75	29
Drug Arrests	35	62	38
Methamphetamine Lab Incidents	4	3	2
Violent Offenses	26	24	34
Property Offenses	284	318	224
Domestic Violence Reports	114	140	120

CRIMINAL JUSTICE	FY2009	FY2008	FY2007
Drug Court Participants	0	0	1
Probation/Parole Openings--Total	142	140	96
Probation/Parole Openings--Drug	48	30	26
Probation/Parole Openings--DWI	2	3	3
Prison Admissions--Total	95	79	53
Prison Admissions--Drug	32	19	15
Prison Admissions--DWI	2	2	3

SCHOOL REPORTS	2008-2009	2007-2008	2006-2007
Enrollment Grades 9-12	910	914	924
Drop-outs	18	27	33
Drop-out Rate	2.0%	3.0%	3.6%
Alcohol Discipline Incidents	0	1	0
Drug Discipline Incidents	0	0	3
Tobacco Discipline Incidents	0	0	0

EMPLOYMENT	2009	2008	2007
Labor Force	9,300	9,066	8,761
Employed	8,452	8,550	8,318
Unemployed	848	516	443
Unemployment Rate	9.1%	5.7%	5.1%

* DWI/DUI data are revised from previous reports. Data in this report are based on DWI Tracking System (DWITS) managed by Missouri State Highway Patrol.
 ** Counts in this profile do not include individuals incarcerated in state prisons. HIV data have been updated from previous reports.
 *** MSM denotes men who have sex with men as a risk factor for HIV transmission.

DIVISION OF ALCOHOL AND DRUG ABUSE -- TREATMENT ADMISSIONS DATA

Individuals admitted to Division of ADA substance abuse treatment services are counted below, once for each category of service they accessed during the fiscal year. Expansion of Department of Corrections Primary Recovery Treatment in FY2009 resulted in an increase in the Primary Recovery Treatment count and a decrease in the Other Substance Abuse Treatment category.

SUBSTANCE ABUSE TREATMENT	FY2009	FY2008	FY2007
CSTAR Adolescent	11	13	10
CSTAR Women and Children	20	14	16
CSTAR General Adult	4	2	4
CSTAR Opioid	0	0	1
Primary Recovery Detoxification	18	18	27
Primary Recovery Treatment	83	57	54
Clinical SATOP (CIP, YCIP, SROP)	14	11	17
Other Substance Abuse Treatment	16	39	51

SUBSTANCE ABUSE TRAFFIC OFFENDER PROGRAM (SATOP)	FY2009	FY2008	FY2007
Offender Management Unit	111	68	71
- Adolescent Diversion Education Program	3	6	6
- Offender Education Program	30	15	27
- Weekend Intervention Program	24	24	23
<i>(See also Clinical SATOP under Substance Abuse Treatment Admissions at left)</i>			
OTHER SERVICES PROVIDED			
Co-Dependency	3	4	1
Compulsive Gambling	0	0	0
Recovery Supports	5	4	24

The demographic and clinical profile data below summarize individuals who were admitted to substance abuse treatment services, based on their first admission during the fiscal year. Individuals who were admitted only to non-clinical SATOP and/or non-substance abuse services are not included in the profile.

GENDER	FY2009	FY2008	FY2007
Male	101	93	107
Female	39	35	32

AGE	FY2009	FY2008	FY2007
Under 18	11	13	10
18 to 24	35	31	38
25 to 29	25	22	28
30 to 34	17	15	17
35 to 39	19	18	10
40 to 44	7	11	14
45 to 54	23	17	20
55 and Over	3	1	2

RACE / ETHNICITY	FY2009	FY2008	FY2007
Caucasian	122	114	115
African American	14	9	20
Native American / Alaskan	0	0	0
Asian / Pacific Islander	0	0	0
Hispanic	0	2	2

EDUCATION	FY2009	FY2008	FY2007
Less than High School Diploma	52	54	51
High School Grad or G.E.D.	66	60	73
A.A. Degree Or Some College	20	12	13
Bachelor Or Advanced Degree	2	1	2

EMPLOYMENT	FY2009	FY2008	FY2007
Employed	49	49	59
Unemployed	52	48	57
Not in Labor Force	38	30	23

LIVING ARRANGEMENT	FY2009	FY2008	FY2007
Independent Living	118	102	119
Dependent Living	16	19	18
Homeless	2	3	1

LIFETIME DUI / DWI ARRESTS	FY2009	FY2008	FY2007
0	65	61	67
1 or 2	49	44	44
3 or More	26	22	17

MARITAL / FAMILY STATUS	FY2009	FY2008	FY2007
Never Married	83	73	77
Married / Co-habiting	33	30	39
Previously Married	24	25	23

PRIMARY DRUG PROBLEM	FY2009	FY2008	FY2007
Alcohol	62	68	71
Marijuana / Hashish	45	35	38
Cocaine (Total)	14	9	19
- Crack	6	9	11
Stimulant (Total)	12	5	3
- Methamphetamine	12	5	3
Heroin	3	2	2
Analgesic Except Heroin	0	2	3
- Non-Prescription Methadone	0	0	0
PCP, LSD, other Hallucinogen	0	1	0
Tranquilizer	2	1	1
Inhalant	0	1	0
Sedative	0	0	2
Other Medication or Illicit Drug	2	3	0
Average Age of First Use of Drug	16.0	16.5	17.1

INJECTION DRUG USE	FY2009	FY2008	FY2007
Total Injection Users at Admission	14	5	6
- Daily Injection Use	3	2	1
- Weekly Injection Use	3	1	0
- Less than Weekly Injection Use	8	2	5

TREATMENT REFERRAL SOURCE	FY2009	FY2008	FY2007
Self / Family / Friend	22	20	17
School	0	0	1
Mental Health Provider	4	1	2
Health Care Provider	2	4	2
Court / Criminal Justice	103	97	103
Other	9	6	14

SPECIAL POPULATIONS	FY2009	FY2008	FY2007
Pregnant When Admitted to Any Episode	1	1	1
Military Veteran	2	4	5
Special Education Services Needed	16	8	11
Co-Occurring Psychological Problems	43	22	23
Co-Occurring Developmental Problems	8	1	

PLATTE COUNTY

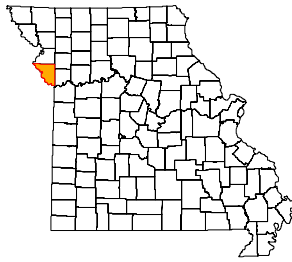

ADA REGION Northwest
ADA SERVICE AREA 6
FIPS COUNTY CODE 165
2008 POPULATION 89,303
2009 POPULATION 90,688

2008 POPULATION PROFILE BY AGE GROUP

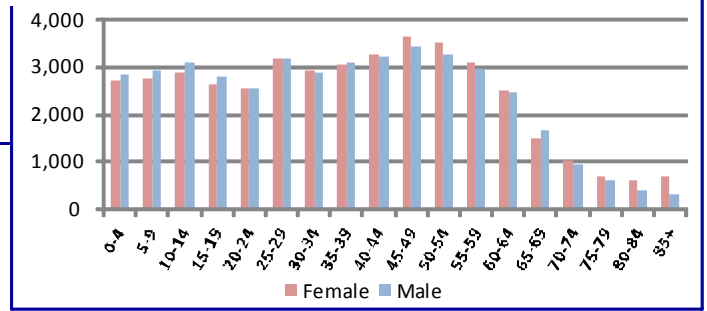

BIRTH FACTORS	2008	2007	2006
Resident Births--Total	1,088	1,092	1,068
Pregnant Smoking Reported	125	128	122
Pregnant Drinking Reported	7	10	6

HIV DISEASE RISK FACTORS	2008	2007	2006
New HIV/AIDS Cases--Total **	5	9	5
Injection Drug Use + MSM ***	0	0	0
Injection Drug Use, no MSM	0	0	0

HOSPITAL / EMERGENCY ROOM	2008	2007	2006
Alcohol Related--Total	758	672	719
Direct Hospitalizations	161	203	216
Emergency Room Hospitalizations	234	194	182
Emergency Room Outpatient	363	275	321
Drug Related--Total	505	583	529
Direct Hospitalizations	172	235	211
Emergency Room Hospitalizations	154	153	129
Emergency Room Outpatient	179	195	189

DEATHS	2008	2007	2006
Resident Deaths--Total	529	518	536
Alcohol Induced Deaths	5	5	3
Drug Induced Deaths	11	7	7
Smoking Induced Deaths	91	88	105

TRAFFIC -- IMPAIRED DRIVER	2008	2007	2006
Alcohol Involved Crashes--Total	105	112	100
Fatal Crashes	2	4	4
Injury Crashes	45	51	38
Property Damage Crashes	58	57	58
Crash Fatalities	2	4	4
Crash Injuries	44	70	54
Drug Involved Crashes--Total	8	8	10
Fatal Crashes	0	1	1
Injury Crashes	3	3	5
Property Damage Crashes	5	4	4
Crash Fatalities	0	1	1
Crash Injuries	2	3	12

JUVENILE COURT REFERRALS	2008	2007	2006
Law Violation Offenses--Total	283	335	262
Violent Offenses	54	104	79
Alcohol Offenses	16	16	14
Drug Offenses	48	41	35
Status Offenses--Total	48	48	32
Truancy	18	15	14
Beyond Parental Control	19	17	7
Runaway / Absent From Home	6	8	5
Injurious Behavior	5	8	6
Abuse/Neglect/Custody--Total	14	27	15
Abuse	1	14	8
Neglect	12	9	7
Custody Disputes	1	4	0
Out-of-Home Placements--Total	13	23	11
Parental Alcohol Use Related	1	2	0
Parental Drug Use Related	1	0	1
Parental Alcohol and Drug Use	0	0	0
Child Removed for Other Reason	11	21	10

POLICE REPORTS	2008	2007	2006
DWI/DUI Arrests *	607	505	638
Liquor Law Arrests	101	163	152
Drug Arrests	198	306	418
Methamphetamine Lab Incidents	2	2	3
Violent Offenses	85	83	70
Property Offenses	1,041	953	907
Domestic Violence Reports	153	208	160

CRIMINAL JUSTICE	FY2009	FY2008	FY2007
Drug Court Participants	0	0	0
Probation/Parole Openings--Total	300	315	315
Probation/Parole Openings--Drug	74	102	133
Probation/Parole Openings--DWI	20	34	24
Prison Admissions--Total	129	156	178
Prison Admissions--Drug	31	38	59
Prison Admissions--DWI	16	12	21

SCHOOL REPORTS	2008-2009	2007-2008	2006-2007
Enrollment Grades 9-12	4,620	4,578	4,432
Drop-outs	176	121	104
Drop-out Rate	3.8%	2.6%	2.3%
Alcohol Discipline Incidents	17	3	24
Drug Discipline Incidents	48	53	34
Tobacco Discipline Incidents	2	2	0

EMPLOYMENT	2009	2008	2007
Labor Force	48,777	48,251	48,086
Employed	44,996	45,963	46,206
Unemployed	3,781	2,288	1,880
Unemployment Rate	7.8%	4.7%	3.9%

* DWI/DUI data are revised from previous reports. Data in this report are based on DWI Tracking System (DWITS) managed by Missouri State Highway Patrol.
 ** Counts in this profile do not include individuals incarcerated in state prisons. HIV data have been updated from previous reports.
 *** MSM denotes men who have sex with men as a risk factor for HIV transmission.

PLATTE COUNTY

DIVISION OF ALCOHOL AND DRUG ABUSE -- TREATMENT ADMISSIONS DATA

Individuals admitted to Division of ADA substance abuse treatment services are counted below, once for each category of service they accessed during the fiscal year. Expansion of Department of Corrections Primary Recovery Treatment in FY2009 resulted in an increase in the Primary Recovery Treatment count and a decrease in the Other Substance Abuse Treatment category.

SUBSTANCE ABUSE TREATMENT	FY2009	FY2008	FY2007
CSTAR Adolescent	11	9	10
CSTAR Women and Children	18	7	13
CSTAR General Adult	74	63	67
CSTAR Opioid	4	2	1
Primary Recovery Detoxification	53	22	41
Primary Recovery Treatment	80	50	54
Clinical SATOP (CIP, YCIP, SROP)	47	44	59
Other Substance Abuse Treatment	5	2	6

SUBSTANCE ABUSE TRAFFIC OFFENDER PROGRAM (SATOP)	FY2009	FY2008	FY2007
Offender Management Unit	459	347	469
- Adolescent Diversion Education Program	10	4	6
- Offender Education Program	212	176	263
- Weekend Intervention Program	147	85	138
<i>(See also Clinical SATOP under Substance Abuse Treatment Admissions at left)</i>			
OTHER SERVICES PROVIDED			
Co-Dependency	8	6	1
Compulsive Gambling	6	7	7
Recovery Supports	25	12	26

The demographic and clinical profile data below summarize individuals who were admitted to substance abuse treatment services, based on their first admission during the fiscal year. Individuals who were admitted only to non-clinical SATOP and/or non-substance abuse services are not included in the profile.

	FY2009	FY2008	FY2007		FY2009	FY2008	FY2007
GENDER				MARITAL / FAMILY STATUS			
Male	155	121	135	Never Married	135	90	110
Female	79	51	72	Married / Co-habiting	47	39	36
				Previously Married	52	43	61
AGE				PRIMARY DRUG PROBLEM			
Under 18	11	10	12	Alcohol	133	94	117
18 to 24	49	32	43	Marijuana / Hashish	38	35	30
25 to 29	41	31	41	Cocaine (Total)	20	14	27
30 to 34	32	16	20	- Crack	13	7	19
35 to 39	23	17	25	Stimulant (Total)	22	17	28
40 to 44	25	26	24	- Methamphetamine	20	17	27
45 to 54	45	30	32	Heroin	5	5	0
55 and Over	8	10	10	Analgesic Except Heroin	13	6	3
				- Non-Prescription Methadone	1	0	0
RACE / ETHNICITY				PCP, LSD, other Hallucinogen	2	0	0
Caucasian	209	154	189	Tranquilizer	1	1	0
African American	7	10	8	Inhalant	0	0	1
Native American / Alaskan	0	1	1	Sedative	0	0	1
Asian / Pacific Islander	3	0	0	Other Medication or Illicit Drug	0	0	0
Hispanic	11	3	7	Average Age of First Use of Drug	17.6	18.0	18.0
				INJECTION DRUG USE			
EDUCATION				Total Injection Users at Admission	32	18	11
Less than High School Diploma	59	43	60	- Daily Injection Use	8	2	2
High School Grad or G.E.D.	110	82	83	- Weekly Injection Use	7	4	3
A.A. Degree Or Some College	53	38	47	- Less than Weekly Injection Use	17	12	6
Bachelor Or Advanced Degree	12	9	17				
				TREATMENT REFERRAL SOURCE			
EMPLOYMENT				Self / Family / Friend	75	42	56
Employed	82	76	70	School	0	0	0
Unemployed	88	52	80	Mental Health Provider	9	10	13
Not in Labor Force	64	44	57	Health Care Provider	13	2	6
				Court / Criminal Justice	120	104	101
LIVING ARRANGEMENT				Other	17	13	31
Independent Living	202	138	169	SPECIAL POPULATIONS			
Dependent Living	20	18	23	Pregnant When Admitted to Any Episode	5	3	2
Homeless	8	8	14	Military Veteran	9	4	11
				Special Education Services Needed	5	6	5
LIFETIME DUI / DWI ARRESTS				Co-Occurring Psychological Problems	80	48	52
0	104	75	74	Co-Occurring Developmental Problems	2	3	
1 or 2	68	40	42				
3 or More	62	57	61				

POLK COUNTY

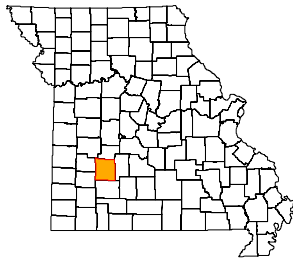

ADA REGION Southwest
ADA SERVICE AREA 10
FIPS COUNTY CODE 167
2008 POPULATION 30,343
2009 POPULATION 30,626

2008 POPULATION PROFILE BY AGE GROUP

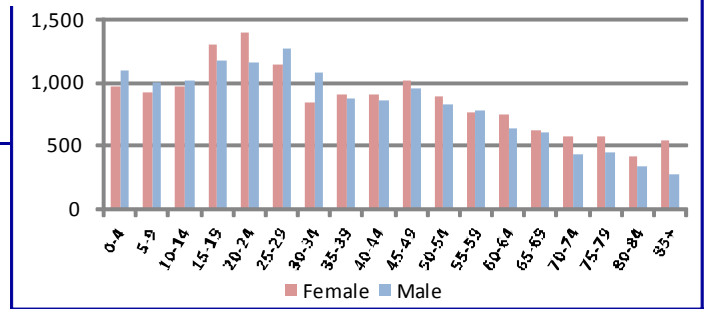

BIRTH FACTORS	2008	2007	2006
Resident Births--Total	401	441	434
Pregnant Smoking Reported	92	103	78
Pregnant Drinking Reported	0	1	1

HIV DISEASE RISK FACTORS	2008	2007	2006
New HIV/AIDS Cases--Total **	0	0	1
Injection Drug Use + MSM ***	0	0	0
Injection Drug Use, no MSM	0	0	0

HOSPITAL / EMERGENCY ROOM	2008	2007	2006
Alcohol Related--Total	196	307	270
Direct Hospitalizations	56	66	71
Emergency Room Hospitalizations	65	85	77
Emergency Room Outpatient	75	156	122
Drug Related--Total	236	270	273
Direct Hospitalizations	88	85	121
Emergency Room Hospitalizations	65	86	83
Emergency Room Outpatient	83	99	69

DEATHS	2008	2007	2006
Resident Deaths--Total	296	321	316
Alcohol Induced Deaths	0	0	2
Drug Induced Deaths	5	5	2
Smoking Induced Deaths	53	51	46

TRAFFIC -- IMPAIRED DRIVER	2008	2007	2006
Alcohol Involved Crashes--Total	29	26	34
Fatal Crashes	0	0	1
Injury Crashes	17	12	20
Property Damage Crashes	12	14	13
Crash Fatalities	0	0	1
Crash Injuries	16	22	33
Drug Involved Crashes--Total	1	3	6
Fatal Crashes	0	0	0
Injury Crashes	0	3	5
Property Damage Crashes	1	0	1
Crash Fatalities	0	0	0
Crash Injuries	0	3	6

JUVENILE COURT REFERRALS	2008	2007	2006
Law Violation Offenses--Total	218	217	256
Violent Offenses	46	50	77
Alcohol Offenses	10	12	5
Drug Offenses	17	16	18
Status Offenses--Total	74	86	80
Truancy	1	6	13
Beyond Parental Control	11	21	17
Runaway / Absent From Home	37	45	39
Injurious Behavior	25	13	11
Abuse/Neglect/Custody--Total	169	139	182
Abuse	74	62	55
Neglect	95	77	122
Custody Disputes	0	0	5
Out-of-Home Placements--Total	19	19	24
Parental Alcohol Use Related	0	0	3
Parental Drug Use Related	3	1	6
Parental Alcohol and Drug Use	0	3	3
Child Removed for Other Reason	16	15	12

POLICE REPORTS	2008	2007	2006
DWI/DUI Arrests *	123	190	159
Liquor Law Arrests	25	56	37
Drug Arrests	73	117	179
Methamphetamine Lab Incidents	0	1	1
Violent Offenses	146	114	101
Property Offenses	687	695	751
Domestic Violence Reports	176	182	186

CRIMINAL JUSTICE	FY2009	FY2008	FY2007
Drug Court Participants	26	25	26
Probation/Parole Openings--Total	179	203	208
Probation/Parole Openings--Drug	60	82	105
Probation/Parole Openings--DWI	15	11	14
Prison Admissions--Total	91	117	88
Prison Admissions--Drug	34	42	28
Prison Admissions--DWI	8	10	7

SCHOOL REPORTS	2008-2009	2007-2008	2006-2007
Enrollment Grades 9-12	1,665	1,696	1,655
Drop-outs	53	34	32
Drop-out Rate	3.2%	2.0%	1.9%
Alcohol Discipline Incidents	2	2	0
Drug Discipline Incidents	13	6	17
Tobacco Discipline Incidents	0	0	0

EMPLOYMENT	2009	2008	2007
Labor Force	14,207	14,117	14,522
Employed	12,778	13,278	13,845
Unemployed	1,429	839	677
Unemployment Rate	10.1%	5.9%	4.7%

* DWI/DUI data are revised from previous reports. Data in this report are based on DWI Tracking System (DWITS) managed by Missouri State Highway Patrol.
 ** Counts in this profile do not include individuals incarcerated in state prisons. HIV data have been updated from previous reports.
 *** MSM denotes men who have sex with men as a risk factor for HIV transmission.

DIVISION OF ALCOHOL AND DRUG ABUSE -- TREATMENT ADMISSIONS DATA

Individuals admitted to Division of ADA substance abuse treatment services are counted below, once for each category of service they accessed during the fiscal year. Expansion of Department of Corrections Primary Recovery Treatment in FY2009 resulted in an increase in the Primary Recovery Treatment count and a decrease in the Other Substance Abuse Treatment category.

SUBSTANCE ABUSE TREATMENT	FY2009	FY2008	FY2007
CSTAR Adolescent	7	5	8
CSTAR Women and Children	19	11	15
CSTAR General Adult	21	14	13
CSTAR Opioid	0	0	0
Primary Recovery Detoxification	20	13	14
Primary Recovery Treatment	79	26	35
Clinical SATOP (CIP, YCIP, SROP)	5	5	4
Other Substance Abuse Treatment	3	5	7

SUBSTANCE ABUSE TRAFFIC OFFENDER PROGRAM (SATOP)	FY2009	FY2008	FY2007
Offender Management Unit	99	85	115
- Adolescent Diversion Education Program	4	2	3
- Offender Education Program	39	45	63
- Weekend Intervention Program	38	29	33
<i>(See also Clinical SATOP under Substance Abuse Treatment Admissions at left)</i>			
OTHER SERVICES PROVIDED			
Co-Dependency	7	5	4
Compulsive Gambling	0	0	0
Recovery Supports	23	5	14

The demographic and clinical profile data below summarize individuals who were admitted to substance abuse treatment services, based on their first admission during the fiscal year. Individuals who were admitted only to non-clinical SATOP and/or non-substance abuse services are not included in the profile.

GENDER	FY2009	FY2008	FY2007
Male	83	43	56
Female	39	26	31

AGE	FY2009	FY2008	FY2007
Under 18	7	5	10
18 to 24	31	18	25
25 to 29	27	10	13
30 to 34	16	8	10
35 to 39	10	9	12
40 to 44	12	10	6
45 to 54	15	8	8
55 and Over	4	1	3

RACE / ETHNICITY	FY2009	FY2008	FY2007
Caucasian	118	64	85
African American	1	0	0
Native American / Alaskan	0	0	1
Asian / Pacific Islander	0	0	0
Hispanic	3	4	1

EDUCATION	FY2009	FY2008	FY2007
Less than High School Diploma	54	26	36
High School Grad or G.E.D.	61	37	38
A.A. Degree Or Some College	5	5	13
Bachelor Or Advanced Degree	2	1	0

EMPLOYMENT	FY2009	FY2008	FY2007
Employed	33	13	27
Unemployed	49	25	24
Not in Labor Force	40	31	36

LIVING ARRANGEMENT	FY2009	FY2008	FY2007
Independent Living	103	57	71
Dependent Living	12	8	15
Homeless	6	4	1

LIFETIME DUI / DWI ARRESTS	FY2009	FY2008	FY2007
0	67	41	43
1 or 2	35	13	22
3 or More	20	15	9

MARITAL / FAMILY STATUS	FY2009	FY2008	FY2007
Never Married	59	36	43
Married / Co-habiting	33	15	23
Previously Married	30	18	21

PRIMARY DRUG PROBLEM	FY2009	FY2008	FY2007
Alcohol	49	30	24
Marijuana / Hashish	37	14	28
Cocaine (Total)	2	0	2
- Crack	1	0	1
Stimulant (Total)	14	13	20
- Methamphetamine	14	11	19
Heroin	0	3	0
Analgesic Except Heroin	19	9	11
- Non-Prescription Methadone	0	0	0
PCP, LSD, other Hallucinogen	0	0	0
Tranquilizer	1	0	2
Inhalant	0	0	0
Sedative	0	0	0
Other Medication or Illicit Drug	0	0	0
Average Age of First Use of Drug	16.3	16.9	17.5

INJECTION DRUG USE	FY2009	FY2008	FY2007
Total Injection Users at Admission	32	21	24
- Daily Injection Use	8	4	7
- Weekly Injection Use	9	8	4
- Less than Weekly Injection Use	15	9	13

TREATMENT REFERRAL SOURCE	FY2009	FY2008	FY2007
Self / Family / Friend	36	32	34
School	1	0	0
Mental Health Provider	6	1	5
Health Care Provider	2	5	3
Court / Criminal Justice	71	28	39
Other	6	3	6

SPECIAL POPULATIONS	FY2009	FY2008	FY2007
Pregnant When Admitted to Any Episode	4	1	0
Military Veteran	4	0	1
Special Education Services Needed	8	8	6
Co-Occurring Psychological Problems	39	23	24
Co-Occurring Developmental Problems	0	4	

PULASKI COUNTY

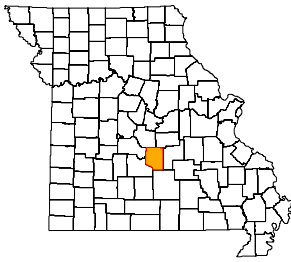

ADA REGION Central
ADA SERVICE AREA 11
FIPS COUNTY CODE 169
2008 POPULATION 44,760
2009 POPULATION 46,457

2008 POPULATION PROFILE BY AGE GROUP

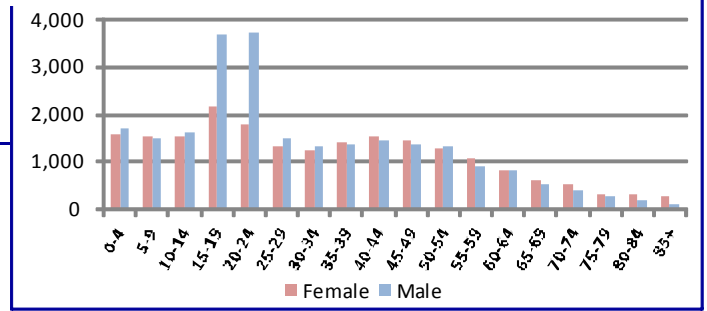

BIRTH FACTORS	2008	2007	2006
Resident Births--Total	786	737	725
Pregnant Smoking Reported	130	153	147
Pregnant Drinking Reported	3	4	2

HIV DISEASE RISK FACTORS	2008	2007	2006
New HIV/AIDS Cases--Total **	1	0	3
Injection Drug Use + MSM ***	0	0	0
Injection Drug Use, no MSM	0	0	0

HOSPITAL / EMERGENCY ROOM	2008	2007	2006
Alcohol Related--Total	270	240	246
Direct Hospitalizations	83	60	63
Emergency Room Hospitalizations	93	102	102
Emergency Room Outpatient	94	78	81
Drug Related--Total	235	253	212
Direct Hospitalizations	84	73	71
Emergency Room Hospitalizations	64	91	71
Emergency Room Outpatient	87	89	70

DEATHS	2008	2007	2006
Resident Deaths--Total	296	284	256
Alcohol Induced Deaths	1	2	1
Drug Induced Deaths	9	6	7
Smoking Induced Deaths	54	51	49

TRAFFIC -- IMPAIRED DRIVER	2008	2007	2006
Alcohol Involved Crashes--Total	68	76	67
Fatal Crashes	1	2	1
Injury Crashes	33	37	32
Property Damage Crashes	34	37	34
Crash Fatalities	1	2	1
Crash Injuries	46	55	35
Drug Involved Crashes--Total	8	7	7
Fatal Crashes	0	1	0
Injury Crashes	3	5	3
Property Damage Crashes	5	1	4
Crash Fatalities	0	1	0
Crash Injuries	3	6	4

JUVENILE COURT REFERRALS	2008	2007	2006
Law Violation Offenses--Total	267	273	377
Violent Offenses	84	122	188
Alcohol Offenses	9	12	12
Drug Offenses	17	21	23
Status Offenses--Total	409	429	398
Truancy	185	180	146
Beyond Parental Control	12	17	20
Runaway / Absent From Home	19	26	25
Injurious Behavior	193	206	205
Abuse/Neglect/Custody--Total	365	267	286
Abuse	185	115	138
Neglect	170	146	144
Custody Disputes	10	6	4
Out-of-Home Placements--Total	70	60	70
Parental Alcohol Use Related	2	2	0
Parental Drug Use Related	22	8	25
Parental Alcohol and Drug Use	4	2	2
Child Removed for Other Reason	42	48	43

POLICE REPORTS	2008	2007	2006
DWI/DUI Arrests *	243	288	269
Liquor Law Arrests	84	50	51
Drug Arrests	163	137	219
Methamphetamine Lab Incidents	1	3	0
Violent Offenses	204	222	192
Property Offenses	935	747	788
Domestic Violence Reports	252	194	349

CRIMINAL JUSTICE	FY2009	FY2008	FY2007
Drug Court Participants	0	0	0
Probation/Parole Openings--Total	231	206	239
Probation/Parole Openings--Drug	62	52	70
Probation/Parole Openings--DWI	9	7	6
Prison Admissions--Total	98	107	128
Prison Admissions--Drug	25	25	27
Prison Admissions--DWI	2	4	2

SCHOOL REPORTS	2008-2009	2007-2008	2006-2007
Enrollment Grades 9-12	2,532	2,534	2,595
Drop-outs	59	46	35
Drop-out Rate	2.3%	1.8%	1.3%
Alcohol Discipline Incidents	5	0	6
Drug Discipline Incidents	17	29	21
Tobacco Discipline Incidents	2	1	1

EMPLOYMENT	2009	2008	2007
Labor Force	20,915	19,224	18,666
Employed	19,436	18,139	17,710
Unemployed	1,479	1,085	956
Unemployment Rate	7.1%	5.6%	5.1%

* DWI/DUI data are revised from previous reports. Data in this report are based on DWI Tracking System (DWITS) managed by Missouri State Highway Patrol.

** Counts in this profile do not include individuals incarcerated in state prisons. HIV data have been updated from previous reports.

*** MSM denotes men who have sex with men as a risk factor for HIV transmission.

PULASKI COUNTY

DIVISION OF ALCOHOL AND DRUG ABUSE -- TREATMENT ADMISSIONS DATA

Individuals admitted to Division of ADA substance abuse treatment services are counted below, once for each category of service they accessed during the fiscal year. Expansion of Department of Corrections Primary Recovery Treatment in FY2009 resulted in an increase in the Primary Recovery Treatment count and a decrease in the Other Substance Abuse Treatment category.

SUBSTANCE ABUSE TREATMENT	FY2009	FY2008	FY2007
CSTAR Adolescent	8	9	10
CSTAR Women and Children	18	10	17
CSTAR General Adult	8	5	13
CSTAR Opioid	0	0	0
Primary Recovery Detoxification	18	14	10
Primary Recovery Treatment	108	53	47
Clinical SATOP (CIP, YCIP, SROP)	22	16	16
Other Substance Abuse Treatment	34	97	73

SUBSTANCE ABUSE TRAFFIC OFFENDER PROGRAM (SATOP)	FY2009	FY2008	FY2007
Offender Management Unit	198	145	172
- Adolescent Diversion Education Program	4	0	0
- Offender Education Program	96	66	93
- Weekend Intervention Program	58	49	33
<i>(See also Clinical SATOP under Substance Abuse Treatment Admissions at left)</i>			
OTHER SERVICES PROVIDED			
Co-Dependency	5	4	6
Compulsive Gambling	0	0	0
Recovery Supports	11	2	9

The demographic and clinical profile data below summarize individuals who were admitted to substance abuse treatment services, based on their first admission during the fiscal year. Individuals who were admitted only to non-clinical SATOP and/or non-substance abuse services are not included in the profile.

	FY2009	FY2008	FY2007		FY2009	FY2008	FY2007
GENDER				MARITAL / FAMILY STATUS			
Male	123	121	105	Never Married	85	84	74
Female	51	47	57	Married / Co-habiting	48	43	54
				Previously Married	41	41	33
AGE				PRIMARY DRUG PROBLEM			
Under 18	8	10	10	Alcohol	72	45	59
18 to 24	49	50	40	Marijuana / Hashish	38	54	40
25 to 29	40	34	33	Cocaine (Total)	5	10	5
30 to 34	23	22	20	- Crack	4	7	4
35 to 39	19	15	13	Stimulant (Total)	14	24	30
40 to 44	9	13	18	- Methamphetamine	13	23	29
45 to 54	18	19	23	Heroin	29	20	13
55 and Over	8	5	5	Analgesic Except Heroin	12	11	10
				- Non-Prescription Methadone	0	0	1
RACE / ETHNICITY				PCP, LSD, other Hallucinogen	3	0	0
Caucasian	147	139	139	Tranquilizer	0	2	1
African American	13	17	15	Inhalant	0	0	0
Native American / Alaskan	0	0	1	Sedative	1	1	1
Asian / Pacific Islander	1	1	2	Other Medication or Illicit Drug	0	0	1
Hispanic	4	6	3	Average Age of First Use of Drug	17.4	17.7	18.1
				INJECTION DRUG USE			
EDUCATION				Total Injection Users at Admission	38	37	26
Less than High School Diploma	56	59	54	- Daily Injection Use	13	4	2
High School Grad or G.E.D.	75	75	81	- Weekly Injection Use	8	2	7
A.A. Degree Or Some College	40	31	23	- Less than Weekly Injection Use	17	31	17
Bachelor Or Advanced Degree	3	2	1				
				TREATMENT REFERRAL SOURCE			
EMPLOYMENT				Self / Family / Friend	40	28	34
Employed	55	86	64	School	0	0	0
Unemployed	74	50	46	Mental Health Provider	4	1	2
Not in Labor Force	45	31	52	Health Care Provider	6	2	7
				Court / Criminal Justice	115	129	102
LIVING ARRANGEMENT				Other	9	8	17
Independent Living	157	146	128	SPECIAL POPULATIONS			
Dependent Living	11	14	21	Pregnant When Admitted to Any Episode	6	1	1
Homeless	6	2	4	Military Veteran	9	7	10
				Special Education Services Needed	24	19	12
LIFETIME DUI / DWI ARRESTS				Co-Occurring Psychological Problems	45	46	41
0	106	90	74	Co-Occurring Developmental Problems	13	12	
1 or 2	45	49	36				
3 or More	23	28	16				

PUTNAM COUNTY

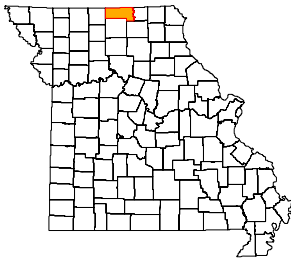

ADA REGION Northwest
ADA SERVICE AREA 13
FIPS COUNTY CODE 171
2008 POPULATION 4,838
2009 POPULATION 4,759

2008 POPULATION PROFILE BY AGE GROUP

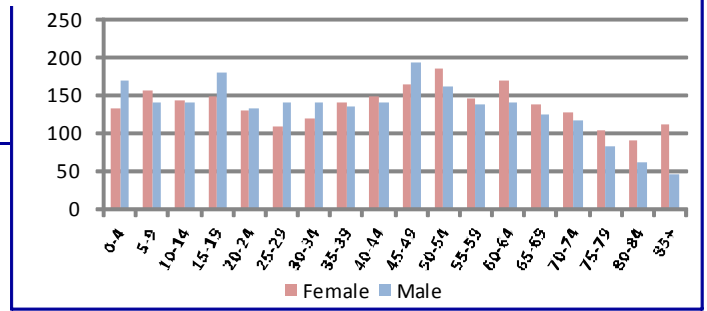

BIRTH FACTORS	2008	2007	2006
Resident Births--Total	53	56	59
Pregnant Smoking Reported	12	17	16
Pregnant Drinking Reported	0	0	0

HIV DISEASE RISK FACTORS	2008	2007	2006
New HIV/AIDS Cases--Total **	0	0	0
Injection Drug Use + MSM ***	0	0	0
Injection Drug Use, no MSM	0	0	0

HOSPITAL / EMERGENCY ROOM	2008	2007	2006
Alcohol Related--Total	21	22	27
Direct Hospitalizations	10	5	16
Emergency Room Hospitalizations	4	10	7
Emergency Room Outpatient	7	7	4
Drug Related--Total	24	18	26
Direct Hospitalizations	9	7	7
Emergency Room Hospitalizations	3	7	5
Emergency Room Outpatient	12	4	14

DEATHS	2008	2007	2006
Resident Deaths--Total	80	69	70
Alcohol Induced Deaths	0	0	0
Drug Induced Deaths	0	0	0
Smoking Induced Deaths	13	13	13

TRAFFIC -- IMPAIRED DRIVER	2008	2007	2006
Alcohol Involved Crashes--Total	5	0	7
Fatal Crashes	0	0	0
Injury Crashes	5	0	4
Property Damage Crashes	0	0	3
Crash Fatalities	0	0	0
Crash Injuries	6	0	6
Drug Involved Crashes--Total	0	0	0
Fatal Crashes	0	0	0
Injury Crashes	0	0	0
Property Damage Crashes	0	0	0
Crash Fatalities	0	0	0
Crash Injuries	0	0	0

JUVENILE COURT REFERRALS	2008	2007	2006
Law Violation Offenses--Total	18	25	20
Violent Offenses	1	3	5
Alcohol Offenses	0	10	5
Drug Offenses	0	1	1
Status Offenses--Total	8	15	9
Truancy	0	5	0
Beyond Parental Control	6	6	4
Runaway / Absent From Home	0	2	4
Injurious Behavior	2	2	1
Abuse/Neglect/Custody--Total	24	17	20
Abuse	12	5	9
Neglect	12	12	11
Custody Disputes	0	0	0
Out-of-Home Placements--Total	5	8	16
Parental Alcohol Use Related	0	1	0
Parental Drug Use Related	0	2	2
Parental Alcohol and Drug Use	0	2	3
Child Removed for Other Reason	5	3	11

POLICE REPORTS	2008	2007	2006
DWI/DUI Arrests *	17	29	72
Liquor Law Arrests	0	5	24
Drug Arrests	6	4	14
Methamphetamine Lab Incidents	0	0	0
Violent Offenses	3	0	1
Property Offenses	28	14	18
Domestic Violence Reports	3	2	9

CRIMINAL JUSTICE	FY2009	FY2008	FY2007
Drug Court Participants	9	8	9
Probation/Parole Openings--Total	40	31	41
Probation/Parole Openings--Drug	10	2	12
Probation/Parole Openings--DWI	7	5	3
Prison Admissions--Total	14	11	19
Prison Admissions--Drug	2	3	6
Prison Admissions--DWI	3	0	2

SCHOOL REPORTS	2008-2009	2007-2008	2006-2007
Enrollment Grades 9-12	232	228	240
Drop-outs	2	6	7
Drop-out Rate	0.9%	2.6%	2.9%
Alcohol Discipline Incidents	0	0	0
Drug Discipline Incidents	0	0	0
Tobacco Discipline Incidents	0	0	0

EMPLOYMENT	2009	2008	2007
Labor Force	2,492	2,467	2,472
Employed	2,304	2,333	2,332
Unemployed	188	134	140
Unemployment Rate	7.5%	5.4%	5.7%

* DWI/DUI data are revised from previous reports. Data in this report are based on DWI Tracking System (DWITS) managed by Missouri State Highway Patrol.

** Counts in this profile do not include individuals incarcerated in state prisons. HIV data have been updated from previous reports.

*** MSM denotes men who have sex with men as a risk factor for HIV transmission.

PUTNAM COUNTY

DIVISION OF ALCOHOL AND DRUG ABUSE -- TREATMENT ADMISSIONS DATA

Individuals admitted to Division of ADA substance abuse treatment services are counted below, once for each category of service they accessed during the fiscal year. Expansion of Department of Corrections Primary Recovery Treatment in FY2009 resulted in an increase in the Primary Recovery Treatment count and a decrease in the Other Substance Abuse Treatment category.

SUBSTANCE ABUSE TREATMENT	FY2009	FY2008	FY2007
CSTAR Adolescent	3	2	2
CSTAR Women and Children	1	0	0
CSTAR General Adult	13	6	11
CSTAR Opioid	0	0	0
Primary Recovery Detoxification	3	3	1
Primary Recovery Treatment	29	15	39
Clinical SATOP (CIP, YCIP, SROP)	3	5	2
Other Substance Abuse Treatment	2	11	12

SUBSTANCE ABUSE TRAFFIC OFFENDER PROGRAM (SATOP)	FY2009	FY2008	FY2007
Offender Management Unit	20	26	42
- Adolescent Diversion Education Program	5	4	7
- Offender Education Program	5	3	11
- Weekend Intervention Program	3	11	7
<i>(See also Clinical SATOP under Substance Abuse Treatment Admissions at left)</i>			
OTHER SERVICES PROVIDED			
Co-Dependency	0	0	0
Compulsive Gambling	0	0	0
Recovery Supports	2	0	0

The demographic and clinical profile data below summarize individuals who were admitted to substance abuse treatment services, based on their first admission during the fiscal year. Individuals who were admitted only to non-clinical SATOP and/or non-substance abuse services are not included in the profile.

GENDER	FY2009	FY2008	FY2007
Male	30	25	40
Female	13	12	13

AGE	FY2009	FY2008	FY2007
Under 18	4	2	2
18 to 24	9	9	12
25 to 29	5	3	10
30 to 34	5	11	5
35 to 39	3	4	10
40 to 44	7	3	5
45 to 54	8	4	8
55 and Over	2	1	1

RACE / ETHNICITY	FY2009	FY2008	FY2007
Caucasian	41	37	52
African American	1	0	0
Native American / Alaskan	0	0	0
Asian / Pacific Islander	0	0	0
Hispanic	0	0	1

EDUCATION	FY2009	FY2008	FY2007
Less than High School Diploma	10	10	17
High School Grad or G.E.D.	25	22	32
A.A. Degree Or Some College	7	5	4
Bachelor Or Advanced Degree	1	0	0

EMPLOYMENT	FY2009	FY2008	FY2007
Employed	14	11	27
Unemployed	20	19	12
Not in Labor Force	9	7	14

LIVING ARRANGEMENT	FY2009	FY2008	FY2007
Independent Living	36	27	48
Dependent Living	5	5	5
Homeless	0	1	0

LIFETIME DUI / DWI ARRESTS	FY2009	FY2008	FY2007
0	16	11	24
1 or 2	17	14	9
3 or More	10	12	12

MARITAL / FAMILY STATUS	FY2009	FY2008	FY2007
Never Married	18	20	26
Married / Co-habiting	8	9	11
Previously Married	17	8	16

PRIMARY DRUG PROBLEM	FY2009	FY2008	FY2007
Alcohol	24	26	28
Marijuana / Hashish	11	8	14
Cocaine (Total)	1	0	0
- Crack	0	0	0
Stimulant (Total)	5	2	9
- Methamphetamine	5	2	8
Heroin	0	1	0
Analgesic Except Heroin	0	0	0
- Non-Prescription Methadone	0	0	0
PCP, LSD, other Hallucinogen	0	0	1
Tranquilizer	0	0	0
Inhalant	0	0	0
Sedative	1	0	0
Other Medication or Illicit Drug	1	0	1
Average Age of First Use of Drug	15.8	15.1	15.8

INJECTION DRUG USE	FY2009	FY2008	FY2007
Total Injection Users at Admission	3	5	5
- Daily Injection Use	0	1	0
- Weekly Injection Use	0	0	0
- Less than Weekly Injection Use	3	4	5

TREATMENT REFERRAL SOURCE	FY2009	FY2008	FY2007
Self / Family / Friend	4	4	3
School	0	0	0
Mental Health Provider	2	1	1
Health Care Provider	0	0	0
Court / Criminal Justice	28	29	43
Other	9	3	6

SPECIAL POPULATIONS	FY2009	FY2008	FY2007
Pregnant When Admitted to Any Episode	0	0	0
Military Veteran	4	1	5
Special Education Services Needed	3	0	5
Co-Occurring Psychological Problems	9	11	17
Co-Occurring Developmental Problems	0	0	

RALLS COUNTY

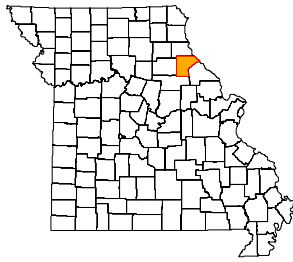

ADA REGION Central
ADA SERVICE AREA 15
FIPS COUNTY CODE 173
2008 POPULATION 9,670
2009 POPULATION 9,634

2008 POPULATION PROFILE BY AGE GROUP

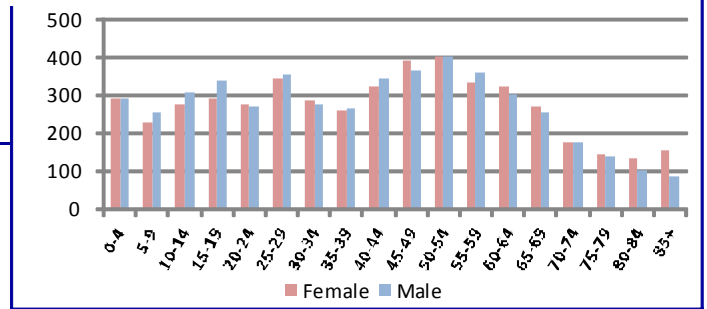

BIRTH FACTORS	2008	2007	2006
Resident Births--Total	116	140	107
Pregnant Smoking Reported	23	35	28
Pregnant Drinking Reported	0	0	1

HIV DISEASE RISK FACTORS	2008	2007	2006
New HIV/AIDS Cases--Total **	0	0	0
Injection Drug Use + MSM ***	0	0	0
Injection Drug Use, no MSM	0	0	0

HOSPITAL / EMERGENCY ROOM	2008	2007	2006
Alcohol Related--Total	59	64	53
Direct Hospitalizations	9	16	8
Emergency Room Hospitalizations	29	29	22
Emergency Room Outpatient	21	19	23
Drug Related--Total	35	48	48
Direct Hospitalizations	6	10	17
Emergency Room Hospitalizations	20	21	21
Emergency Room Outpatient	9	17	10

DEATHS	2008	2007	2006
Resident Deaths--Total	98	65	70
Alcohol Induced Deaths	0	0	0
Drug Induced Deaths	0	0	1
Smoking Induced Deaths	14	12	14

TRAFFIC -- IMPAIRED DRIVER	2008	2007	2006
Alcohol Involved Crashes--Total	19	21	18
Fatal Crashes	1	5	0
Injury Crashes	14	12	12
Property Damage Crashes	4	4	6
Crash Fatalities	1	5	0
Crash Injuries	23	26	16
Drug Involved Crashes--Total	2	1	2
Fatal Crashes	0	0	0
Injury Crashes	1	1	2
Property Damage Crashes	1	0	0
Crash Fatalities	0	0	0
Crash Injuries	1	2	3

JUVENILE COURT REFERRALS	2008	2007	2006
Law Violation Offenses--Total	23	51	49
Violent Offenses	4	9	11
Alcohol Offenses	1	3	5
Drug Offenses	2	4	1
Status Offenses--Total	15	11	11
Truancy	7	3	2
Beyond Parental Control	0	0	1
Runaway / Absent From Home	2	2	2
Injurious Behavior	6	6	6
Abuse/Neglect/Custody--Total	1	9	5
Abuse	1	2	2
Neglect	0	7	3
Custody Disputes	0	0	0
Out-of-Home Placements--Total	5	4	2
Parental Alcohol Use Related	0	0	0
Parental Drug Use Related	0	0	0
Parental Alcohol and Drug Use	0	0	0
Child Removed for Other Reason	5	4	2

POLICE REPORTS	2008	2007	2006
DWI/DUI Arrests *	31	39	66
Liquor Law Arrests	2	3	3
Drug Arrests	4	15	39
Methamphetamine Lab Incidents	25	8	17
Violent Offenses	30	36	42
Property Offenses	165	148	134
Domestic Violence Reports	23	34	29

CRIMINAL JUSTICE	FY2009	FY2008	FY2007
Drug Court Participants	0	0	0
Probation/Parole Openings--Total	38	41	44
Probation/Parole Openings--Drug	14	16	15
Probation/Parole Openings--DWI	3	0	3
Prison Admissions--Total	28	26	24
Prison Admissions--Drug	10	9	10
Prison Admissions--DWI	2	1	0

SCHOOL REPORTS	2008-2009	2007-2008	2006-2007
Enrollment Grades 9-12	278	286	284
Drop-outs	4	5	10
Drop-out Rate	1.4%	1.8%	3.5%
Alcohol Discipline Incidents	3	3	2
Drug Discipline Incidents	0	0	6
Tobacco Discipline Incidents	0	0	0

EMPLOYMENT	2009	2008	2007
Labor Force	5,723	5,600	5,580
Employed	5,225	5,301	5,308
Unemployed	498	299	272
Unemployment Rate	8.7%	5.3%	4.9%

* DWI/DUI data are revised from previous reports. Data in this report are based on DWI Tracking System (DWITS) managed by Missouri State Highway Patrol.
 ** Counts in this profile do not include individuals incarcerated in state prisons. HIV data have been updated from previous reports.
 *** MSM denotes men who have sex with men as a risk factor for HIV transmission.

RALLS COUNTY

DIVISION OF ALCOHOL AND DRUG ABUSE -- TREATMENT ADMISSIONS DATA

Individuals admitted to Division of ADA substance abuse treatment services are counted below, once for each category of service they accessed during the fiscal year. Expansion of Department of Corrections Primary Recovery Treatment in FY2009 resulted in an increase in the Primary Recovery Treatment count and a decrease in the Other Substance Abuse Treatment category.

SUBSTANCE ABUSE TREATMENT	FY2009	FY2008	FY2007
CSTAR Adolescent	13	17	22
CSTAR Women and Children	7	9	8
CSTAR General Adult	7	4	5
CSTAR Opioid	0	0	0
Primary Recovery Detoxification	12	9	10
Primary Recovery Treatment	38	39	39
Clinical SATOP (CIP, YCIP, SROP)	2	1	2
Other Substance Abuse Treatment	2	0	4

SUBSTANCE ABUSE TRAFFIC OFFENDER PROGRAM (SATOP)	FY2009	FY2008	FY2007
Offender Management Unit	29	29	34
- Adolescent Diversion Education Program	4	2	4
- Offender Education Program	3	9	18
- Weekend Intervention Program	10	12	10
<i>(See also Clinical SATOP under Substance Abuse Treatment Admissions at left)</i>			
OTHER SERVICES PROVIDED			
Co-Dependency	1	4	3
Compulsive Gambling	0	0	0
Recovery Supports	1	4	4

The demographic and clinical profile data below summarize individuals who were admitted to substance abuse treatment services, based on their first admission during the fiscal year. Individuals who were admitted only to non-clinical SATOP and/or non-substance abuse services are not included in the profile.

	FY2009	FY2008	FY2007		FY2009	FY2008	FY2007
GENDER				MARITAL / FAMILY STATUS			
Male	47	54	54	Never Married	41	46	57
Female	19	15	25	Married / Co-habiting	14	13	17
				Previously Married	11	10	5
AGE				PRIMARY DRUG PROBLEM			
Under 18	14	18	22	Alcohol	34	34	24
18 to 24	11	15	18	Marijuana / Hashish	26	22	31
25 to 29	14	13	14	Cocaine (Total)	2	3	12
30 to 34	7	6	4	- Crack	0	2	8
35 to 39	1	5	6	Stimulant (Total)	2	6	10
40 to 44	6	9	6	- Methamphetamine	2	6	9
45 to 54	11	3	9	Heroin	0	0	0
55 and Over	2	0	0	Analgesic Except Heroin	2	1	0
				- Non-Prescription Methadone	0	0	0
RACE / ETHNICITY				PCP, LSD, other Hallucinogen	0	0	0
Caucasian	64	61	74	Tranquilizer	0	2	1
African American	1	6	3	Inhalant	0	0	0
Native American / Alaskan	0	0	1	Sedative	0	0	1
Asian / Pacific Islander	0	0	0	Other Medication or Illicit Drug	0	1	0
Hispanic	1	1	1	Average Age of First Use of Drug	15.6	16.3	16.2
				INJECTION DRUG USE			
EDUCATION				Total Injection Users at Admission	3	7	7
Less than High School Diploma	20	30	39	- Daily Injection Use	1	2	0
High School Grad or G.E.D.	42	33	37	- Weekly Injection Use	0	2	2
A.A. Degree Or Some College	3	6	3	- Less than Weekly Injection Use	2	3	5
Bachelor Or Advanced Degree	1	0	0				
				TREATMENT REFERRAL SOURCE			
EMPLOYMENT				Self / Family / Friend	7	6	14
Employed	21	21	35	School	1	0	0
Unemployed	14	27	26	Mental Health Provider	0	0	0
Not in Labor Force	31	21	18	Health Care Provider	2	2	1
				Court / Criminal Justice	50	56	60
LIVING ARRANGEMENT				Other	6	5	4
Independent Living	49	45	54	SPECIAL POPULATIONS			
Dependent Living	15	24	25	Pregnant When Admitted to Any Episode	1	0	1
Homeless	1	0	0	Military Veteran	2	3	2
				Special Education Services Needed	8	5	7
LIFETIME DUI / DWI ARRESTS				Co-Occurring Psychological Problems	18	7	11
0	35	40	44	Co-Occurring Developmental Problems	3	3	
1 or 2	18	17	16				
3 or More	13	12	6				

RANDOLPH COUNTY

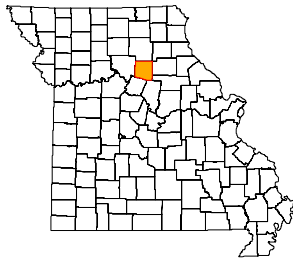

ADA REGION Central
ADA SERVICE AREA 12
FIPS COUNTY CODE 175
2008 POPULATION 25,641
2009 POPULATION 25,501

2008 POPULATION PROFILE BY AGE GROUP

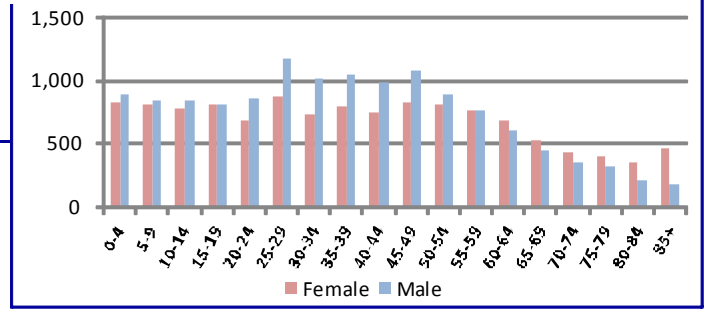

BIRTH FACTORS	2008	2007	2006
Resident Births--Total	318	362	328
Pregnant Smoking Reported	87	95	90
Pregnant Drinking Reported	3	4	2

HIV DISEASE RISK FACTORS	2008	2007	2006
New HIV/AIDS Cases--Total **	0	0	1
Injection Drug Use + MSM ***	0	0	0
Injection Drug Use, no MSM	0	0	1

HOSPITAL / EMERGENCY ROOM	2008	2007	2006
Alcohol Related--Total	194	195	161
Direct Hospitalizations	39	38	28
Emergency Room Hospitalizations	64	93	64
Emergency Room Outpatient	91	64	69
Drug Related--Total	187	177	161
Direct Hospitalizations	51	48	41
Emergency Room Hospitalizations	43	60	64
Emergency Room Outpatient	93	69	56

DEATHS	2008	2007	2006
Resident Deaths--Total	282	267	239
Alcohol Induced Deaths	0	1	2
Drug Induced Deaths	4	5	3
Smoking Induced Deaths	43	35	39

TRAFFIC -- IMPAIRED DRIVER	2008	2007	2006
Alcohol Involved Crashes--Total	40	52	34
Fatal Crashes	1	0	0
Injury Crashes	19	23	13
Property Damage Crashes	20	29	21
Crash Fatalities	1	0	0
Crash Injuries	24	41	19
Drug Involved Crashes--Total	7	8	8
Fatal Crashes	0	0	0
Injury Crashes	4	2	2
Property Damage Crashes	3	6	6
Crash Fatalities	0	0	0
Crash Injuries	3	2	2

JUVENILE COURT REFERRALS	2008	2007	2006
Law Violation Offenses--Total	359	452	385
Violent Offenses	98	90	92
Alcohol Offenses	8	4	8
Drug Offenses	7	11	22
Status Offenses--Total	369	328	270
Truancy	137	104	87
Beyond Parental Control	46	50	42
Runaway / Absent From Home	36	45	46
Injurious Behavior	150	129	95
Abuse/Neglect/Custody--Total	201	115	157
Abuse	61	42	35
Neglect	139	73	122
Custody Disputes	1	0	0
Out-of-Home Placements--Total	40	33	34
Parental Alcohol Use Related	0	0	0
Parental Drug Use Related	7	3	4
Parental Alcohol and Drug Use	2	0	0
Child Removed for Other Reason	31	30	30

POLICE REPORTS	2008	2007	2006
DWI/DUI Arrests *	238	355	298
Liquor Law Arrests	1	95	105
Drug Arrests	19	265	305
Methamphetamine Lab Incidents	0	0	4
Violent Offenses	7	45	37
Property Offenses	91	882	776
Domestic Violence Reports	16	186	186

CRIMINAL JUSTICE	FY2009	FY2008	FY2007
Drug Court Participants	24	18	9
Probation/Parole Openings--Total	362	407	359
Probation/Parole Openings--Drug	103	115	113
Probation/Parole Openings--DWI	26	29	22
Prison Admissions--Total	219	209	188
Prison Admissions--Drug	65	63	63
Prison Admissions--DWI	23	29	21

SCHOOL REPORTS	2008-2009	2007-2008	2006-2007
Enrollment Grades 9-12	1,182	1,173	1,205
Drop-outs	40	43	43
Drop-out Rate	3.4%	3.7%	3.6%
Alcohol Discipline Incidents	0	0	0
Drug Discipline Incidents	8	8	8
Tobacco Discipline Incidents	0	0	1

EMPLOYMENT	2009	2008	2007
Labor Force	13,216	13,066	13,092
Employed	11,802	12,273	12,400
Unemployed	1,414	793	692
Unemployment Rate	10.7%	6.1%	5.3%

* DWI/DUI data are revised from previous reports. Data in this report are based on DWI Tracking System (DWITS) managed by Missouri State Highway Patrol.
 ** Counts in this profile do not include individuals incarcerated in state prisons. HIV data have been updated from previous reports.
 *** MSM denotes men who have sex with men as a risk factor for HIV transmission.

RANDOLPH COUNTY

DIVISION OF ALCOHOL AND DRUG ABUSE -- TREATMENT ADMISSIONS DATA

Individuals admitted to Division of ADA substance abuse treatment services are counted below, once for each category of service they accessed during the fiscal year. Expansion of Department of Corrections Primary Recovery Treatment in FY2009 resulted in an increase in the Primary Recovery Treatment count and a decrease in the Other Substance Abuse Treatment category.

SUBSTANCE ABUSE TREATMENT	FY2009	FY2008	FY2007
CSTAR Adolescent	30	19	23
CSTAR Women and Children	19	18	27
CSTAR General Adult	119	84	139
CSTAR Opioid	0	0	0
Primary Recovery Detoxification	18	24	32
Primary Recovery Treatment	236	241	242
Clinical SATOP (CIP, YCIP, SROP)	25	17	35
Other Substance Abuse Treatment	26	54	57

SUBSTANCE ABUSE TRAFFIC OFFENDER PROGRAM (SATOP)	FY2009	FY2008	FY2007
Offender Management Unit	170	167	225
- Adolescent Diversion Education Program	1	1	2
- Offender Education Program	58	71	117
- Weekend Intervention Program	52	55	59
<i>(See also Clinical SATOP under Substance Abuse Treatment Admissions at left)</i>			
OTHER SERVICES PROVIDED			
Co-Dependency	0	9	8
Compulsive Gambling	0	0	0
Recovery Supports	35	34	32

The demographic and clinical profile data below summarize individuals who were admitted to substance abuse treatment services, based on their first admission during the fiscal year. Individuals who were admitted only to non-clinical SATOP and/or non-substance abuse services are not included in the profile.

GENDER	FY2009	FY2008	FY2007
Male	290	254	324
Female	102	114	112

AGE	FY2009	FY2008	FY2007
Under 18	31	20	29
18 to 24	93	99	108
25 to 29	75	67	91
30 to 34	56	39	41
35 to 39	40	40	54
40 to 44	41	46	55
45 to 54	47	48	50
55 and Over	9	9	8

RACE / ETHNICITY	FY2009	FY2008	FY2007
Caucasian	326	298	357
African American	46	47	58
Native American / Alaskan	0	2	6
Asian / Pacific Islander	1	0	0
Hispanic	9	10	13

EDUCATION	FY2009	FY2008	FY2007
Less than High School Diploma	151	150	173
High School Grad or G.E.D.	190	172	194
A.A. Degree Or Some College	49	43	63
Bachelor Or Advanced Degree	2	3	4

EMPLOYMENT	FY2009	FY2008	FY2007
Employed	129	151	181
Unemployed	157	126	140
Not in Labor Force	106	91	115

LIVING ARRANGEMENT	FY2009	FY2008	FY2007
Independent Living	333	318	371
Dependent Living	39	30	44
Homeless	4	4	3

LIFETIME DUI / DWI ARRESTS	FY2009	FY2008	FY2007
0	193	177	200
1 or 2	130	130	107
3 or More	69	61	69

MARITAL / FAMILY STATUS	FY2009	FY2008	FY2007
Never Married	220	201	244
Married / Co-habiting	83	80	88
Previously Married	89	87	102

PRIMARY DRUG PROBLEM	FY2009	FY2008	FY2007
Alcohol	164	148	183
Marijuana / Hashish	140	124	156
Cocaine (Total)	42	48	54
- Crack	24	26	32
Stimulant (Total)	18	34	31
- Methamphetamine	18	33	31
Heroin	0	0	1
Analgesic Except Heroin	13	9	4
- Non-Prescription Methadone	0	0	1
PCP, LSD, other Hallucinogen	0	1	1
Tranquilizer	5	3	5
Inhalant	1	1	0
Sedative	1	0	0
Other Medication or Illicit Drug	8	0	1
Average Age of First Use of Drug	15.9	16.9	16.4

INJECTION DRUG USE	FY2009	FY2008	FY2007
Total Injection Users at Admission	36	35	44
- Daily Injection Use	1	1	5
- Weekly Injection Use	3	5	5
- Less than Weekly Injection Use	32	29	34

TREATMENT REFERRAL SOURCE	FY2009	FY2008	FY2007
Self / Family / Friend	43	53	62
School	0	0	0
Mental Health Provider	4	4	3
Health Care Provider	6	4	8
Court / Criminal Justice	307	279	331
Other	31	28	31

SPECIAL POPULATIONS	FY2009	FY2008	FY2007
Pregnant When Admitted to Any Episode	5	7	7
Military Veteran	14	15	16
Special Education Services Needed	50	45	51
Co-Occurring Psychological Problems	110	89	116
Co-Occurring Developmental Problems	15	12	

RAY COUNTY

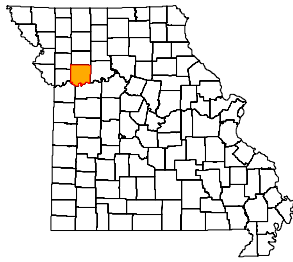

ADA REGION Northwest
ADA SERVICE AREA 6
FIPS COUNTY CODE 177
2008 POPULATION 23,531
2009 POPULATION 23,358

2008 POPULATION PROFILE BY AGE GROUP

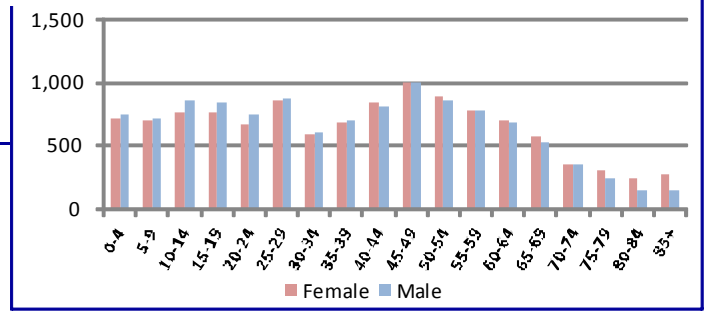

BIRTH FACTORS				HIV DISEASE RISK FACTORS			
	2008	2007	2006		2008	2007	2006
Resident Births--Total	276	299	308	New HIV/AIDS Cases--Total **	0	0	0
Pregnant Smoking Reported	78	70	74	Injection Drug Use + MSM ***	0	0	0
Pregnant Drinking Reported	1	0	3	Injection Drug Use, no MSM	0	0	0
HOSPITAL / EMERGENCY ROOM				DEATHS			
	2008	2007	2006		2008	2007	2006
Alcohol Related--Total	186	177	148	Resident Deaths--Total	269	224	203
Direct Hospitalizations	52	57	39	Alcohol Induced Deaths	2	0	0
Emergency Room Hospitalizations	48	43	41	Drug Induced Deaths	5	1	1
Emergency Room Outpatient	86	77	68	Smoking Induced Deaths	54	39	38
Drug Related--Total	147	144	138	JUVENILE COURT REFERRALS			
Direct Hospitalizations	55	61	53		2008	2007	2006
Emergency Room Hospitalizations	35	28	29	Law Violation Offenses--Total	261	290	266
Emergency Room Outpatient	57	55	56	Violent Offenses	87	107	102
TRAFFIC -- IMPAIRED DRIVER				Alcohol Offenses	24	34	28
	2008	2007	2006	Drug Offenses	26	21	20
Alcohol Involved Crashes--Total	27	36	43	Status Offenses--Total	75	60	97
Fatal Crashes	1	2	3	Truancy	13	6	22
Injury Crashes	14	15	19	Beyond Parental Control	16	20	25
Property Damage Crashes	12	19	21	Runaway / Absent From Home	24	20	26
Crash Fatalities	3	3	3	Injurious Behavior	22	14	24
Crash Injuries	26	20	27	Abuse/Neglect/Custody--Total	28	22	42
Drug Involved Crashes--Total	6	5	10	Abuse	20	21	38
Fatal Crashes	0	0	1	Neglect	8	1	3
Injury Crashes	4	2	4	Custody Disputes	0	0	1
Property Damage Crashes	2	3	5	Out-of-Home Placements--Total	1	1	3
Crash Fatalities	0	0	1	Parental Alcohol Use Related	0	0	0
Crash Injuries	4	4	8	Parental Drug Use Related	0	1	1
POLICE REPORTS				Parental Alcohol and Drug Use	0	0	0
	2008	2007	2006	Child Removed for Other Reason	1	0	2
DWI/DUI Arrests *	134	145	224	CRIMINAL JUSTICE			
Liquor Law Arrests	102	57	90		FY2009	FY2008	FY2007
Drug Arrests	96	73	87	Drug Court Participants	30	0	0
Methamphetamine Lab Incidents	0	0	0	Probation/Parole Openings--Total	238	239	241
Violent Offenses	41	63	54	Probation/Parole Openings--Drug	56	71	52
Property Offenses	404	434	436	Probation/Parole Openings--DWI	7	19	26
Domestic Violence Reports	151	278	439	Prison Admissions--Total	127	151	160
SCHOOL REPORTS				Prison Admissions--Drug	36	41	37
	2008-2009	2007-2008	2006-2007	Prison Admissions--DWI	8	13	16
Enrollment Grades 9-12	1,197	1,172	1,134	EMPLOYMENT			
Drop-outs	39	21	31		2009	2008	2007
Drop-out Rate	3.3%	1.8%	2.7%	Labor Force	11,436	11,394	11,825
Alcohol Discipline Incidents	0	9	1	Employed	10,316	10,680	11,214
Drug Discipline Incidents	9	26	7	Unemployed	1,120	714	611
Tobacco Discipline Incidents	1	0	1	Unemployment Rate	9.8%	6.3%	5.2%

* DWI/DUI data are revised from previous reports. Data in this report are based on DWI Tracking System (DWITS) managed by Missouri State Highway Patrol.

** Counts in this profile do not include individuals incarcerated in state prisons. HIV data have been updated from previous reports.

*** MSM denotes men who have sex with men as a risk factor for HIV transmission.

DIVISION OF ALCOHOL AND DRUG ABUSE -- TREATMENT ADMISSIONS DATA

Individuals admitted to Division of ADA substance abuse treatment services are counted below, once for each category of service they accessed during the fiscal year. Expansion of Department of Corrections Primary Recovery Treatment in FY2009 resulted in an increase in the Primary Recovery Treatment count and a decrease in the Other Substance Abuse Treatment category.

SUBSTANCE ABUSE TREATMENT	FY2009	FY2008	FY2007
CSTAR Adolescent	7	6	10
CSTAR Women and Children	3	4	0
CSTAR General Adult	8	10	7
CSTAR Opioid	0	1	0
Primary Recovery Detoxification	13	14	20
Primary Recovery Treatment	77	40	45
Clinical SATOP (CIP, YCIP, SROP)	13	15	9
Other Substance Abuse Treatment	0	5	15

SUBSTANCE ABUSE TRAFFIC OFFENDER PROGRAM (SATOP)	FY2009	FY2008	FY2007
Offender Management Unit	105	99	141
- Adolescent Diversion Education Program	2	0	0
- Offender Education Program	39	35	65
- Weekend Intervention Program	32	42	49
<i>(See also Clinical SATOP under Substance Abuse Treatment Admissions at left)</i>			
OTHER SERVICES PROVIDED			
Co-Dependency	0	0	0
Compulsive Gambling	0	0	0
Recovery Supports	15	8	24

The demographic and clinical profile data below summarize individuals who were admitted to substance abuse treatment services, based on their first admission during the fiscal year. Individuals who were admitted only to non-clinical SATOP and/or non-substance abuse services are not included in the profile.

	FY2009	FY2008	FY2007		FY2009	FY2008	FY2007
GENDER				MARITAL / FAMILY STATUS			
Male	81	54	60	Never Married	52	43	50
Female	27	28	29	Married / Co-habiting	26	17	19
				Previously Married	30	21	19
AGE				PRIMARY DRUG PROBLEM			
Under 18	8	6	12	Alcohol	49	36	36
18 to 24	22	23	18	Marijuana / Hashish	33	23	22
25 to 29	17	14	14	Cocaine (Total)	3	1	6
30 to 34	16	7	14	- Crack	3	1	4
35 to 39	13	8	8	Stimulant (Total)	17	15	21
40 to 44	15	7	10	- Methamphetamine	16	15	20
45 to 54	13	14	10	Heroin	0	2	1
55 and Over	4	3	3	Analgesic Except Heroin	5	3	0
				- Non-Prescription Methadone	0	0	0
RACE / ETHNICITY				PCP, LSD, other Hallucinogen	0	0	0
Caucasian	96	80	84	Tranquilizer	1	1	0
African American	7	2	4	Inhalant	0	0	1
Native American / Alaskan	1	0	1	Sedative	0	0	1
Asian / Pacific Islander	0	0	0	Other Medication or Illicit Drug	0	0	0
Hispanic	2	0	0	Average Age of First Use of Drug	16.6	16.9	16.7
				INJECTION DRUG USE			
EDUCATION				Total Injection Users at Admission	14	3	10
Less than High School Diploma	41	26	31	- Daily Injection Use	0	0	4
High School Grad or G.E.D.	50	37	44	- Weekly Injection Use	3	1	1
A.A. Degree Or Some College	17	15	12	- Less than Weekly Injection Use	11	2	5
Bachelor Or Advanced Degree	0	2	1				
				TREATMENT REFERRAL SOURCE			
EMPLOYMENT				Self / Family / Friend	35	34	40
Employed	48	27	22	School	0	0	0
Unemployed	31	30	42	Mental Health Provider	3	2	1
Not in Labor Force	29	24	25	Health Care Provider	3	0	1
				Court / Criminal Justice	62	39	40
LIVING ARRANGEMENT				Other	5	6	7
Independent Living	98	67	67	SPECIAL POPULATIONS			
Dependent Living	9	11	17	Pregnant When Admitted to Any Episode	1	0	0
Homeless	0	1	3	Military Veteran	2	4	2
				Special Education Services Needed	8	10	4
LIFETIME DUI / DWI ARRESTS				Co-Occurring Psychological Problems	37	22	27
0	61	41	54	Co-Occurring Developmental Problems	5	4	
1 or 2	26	23	14				
3 or More	21	17	13				

REYNOLDS COUNTY

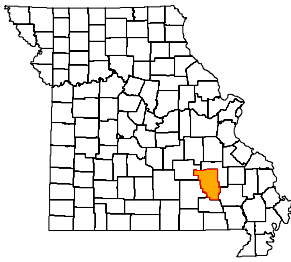

ADA REGION Southeast
ADA SERVICE AREA 19
FIPS COUNTY CODE 179
2008 POPULATION 6,315
2009 POPULATION 6,202

2008 POPULATION PROFILE BY AGE GROUP

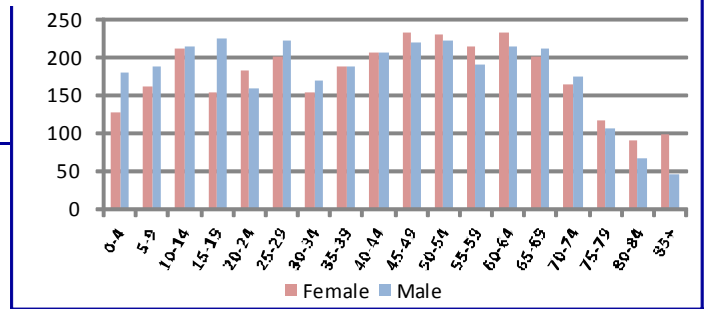

BIRTH FACTORS				HIV DISEASE RISK FACTORS			
	2008	2007	2006		2008	2007	2006
Resident Births--Total	53	60	80	New HIV/AIDS Cases--Total **	0	0	0
Pregnant Smoking Reported	15	18	32	Injection Drug Use + MSM ***	0	0	0
Pregnant Drinking Reported	0	1	0	Injection Drug Use, no MSM	0	0	0
HOSPITAL / EMERGENCY ROOM				DEATHS			
	2008	2007	2006		2008	2007	2006
Alcohol Related--Total	73	48	59	Resident Deaths--Total	77	79	76
Direct Hospitalizations	17	14	19	Alcohol Induced Deaths	0	0	1
Emergency Room Hospitalizations	13	8	11	Drug Induced Deaths	1	0	3
Emergency Room Outpatient	43	26	29	Smoking Induced Deaths	14	13	16
Drug Related--Total	34	33	40	JUVENILE COURT REFERRALS			
Direct Hospitalizations	10	16	17		2008	2007	2006
Emergency Room Hospitalizations	6	6	9	Law Violation Offenses--Total	45	44	33
Emergency Room Outpatient	18	11	14	Violent Offenses	15	7	7
TRAFFIC -- IMPAIRED DRIVER				Alcohol Offenses	1	5	0
	2008	2007	2006	Drug Offenses	2	0	0
Alcohol Involved Crashes--Total	29	27	23	Status Offenses--Total	9	8	8
Fatal Crashes	2	1	4	Truancy	2	3	3
Injury Crashes	17	17	10	Beyond Parental Control	4	3	3
Property Damage Crashes	10	9	9	Runaway / Absent From Home	0	0	2
Crash Fatalities	2	1	4	Injurious Behavior	3	2	0
Crash Injuries	20	21	16	Abuse/Neglect/Custody--Total	2	4	14
Drug Involved Crashes--Total	0	2	1	Abuse	1	2	4
Fatal Crashes	0	0	0	Neglect	1	2	10
Injury Crashes	0	0	1	Custody Disputes	0	0	0
Property Damage Crashes	0	2	0	Out-of-Home Placements--Total	4	5	16
Crash Fatalities	0	0	0	Parental Alcohol Use Related	0	2	1
Crash Injuries	0	0	1	Parental Drug Use Related	0	2	0
POLICE REPORTS				Parental Alcohol and Drug Use	0	0	0
	2008	2007	2006	Child Removed for Other Reason	4	1	15
DWI/DUI Arrests *	29	38	40	CRIMINAL JUSTICE			
Liquor Law Arrests	16	72	64		FY2009	FY2008	FY2007
Drug Arrests	14	35	72	Drug Court Participants	0	0	0
Methamphetamine Lab Incidents	10	23	13	Probation/Parole Openings--Total	39	38	25
Violent Offenses	11	5	6	Probation/Parole Openings--Drug	8	15	5
Property Offenses	52	65	34	Probation/Parole Openings--DWI	0	2	0
Domestic Violence Reports	11	13	11	Prison Admissions--Total	13	10	17
SCHOOL REPORTS				Prison Admissions--Drug	1	5	3
	2008-2009	2007-2008	2006-2007	Prison Admissions--DWI	0	0	0
Enrollment Grades 9-12	342	384	406	EMPLOYMENT			
Drop-outs	8	3	3		2009	2008	2007
Drop-out Rate	2.3%	0.8%	0.7%	Labor Force	2,764	2,582	2,621
Alcohol Discipline Incidents	0	0	0	Employed	2,390	2,386	2,440
Drug Discipline Incidents	3	3	2	Unemployed	374	196	181
Tobacco Discipline Incidents	0	0	0	Unemployment Rate	13.5%	7.6%	6.9%

* DWI/DUI data are revised from previous reports. Data in this report are based on DWI Tracking System (DWITS) managed by Missouri State Highway Patrol.
 ** Counts in this profile do not include individuals incarcerated in state prisons. HIV data have been updated from previous reports.
 *** MSM denotes men who have sex with men as a risk factor for HIV transmission.

REYNOLDS COUNTY

DIVISION OF ALCOHOL AND DRUG ABUSE -- TREATMENT ADMISSIONS DATA

Individuals admitted to Division of ADA substance abuse treatment services are counted below, once for each category of service they accessed during the fiscal year. Expansion of Department of Corrections Primary Recovery Treatment in FY2009 resulted in an increase in the Primary Recovery Treatment count and a decrease in the Other Substance Abuse Treatment category.

SUBSTANCE ABUSE TREATMENT	FY2009	FY2008	FY2007
CSTAR Adolescent	1	1	2
CSTAR Women and Children	0	1	0
CSTAR General Adult	8	2	9
CSTAR Opioid	0	0	0
Primary Recovery Detoxification	2	1	1
Primary Recovery Treatment	24	27	19
Clinical SATOP (CIP, YCIP, SROP)	3	2	3
Other Substance Abuse Treatment	1	4	2

SUBSTANCE ABUSE TRAFFIC OFFENDER PROGRAM (SATOP)	FY2009	FY2008	FY2007
Offender Management Unit	22	16	25
- Adolescent Diversion Education Program	0	1	0
- Offender Education Program	4	9	10
- Weekend Intervention Program	10	4	9
<i>(See also Clinical SATOP under Substance Abuse Treatment Admissions at left)</i>			
OTHER SERVICES PROVIDED			
Co-Dependency	0	0	0
Compulsive Gambling	0	0	0
Recovery Supports	2	0	2

The demographic and clinical profile data below summarize individuals who were admitted to substance abuse treatment services, based on their first admission during the fiscal year. Individuals who were admitted only to non-clinical SATOP and/or non-substance abuse services are not included in the profile.

	FY2009	FY2008	FY2007		FY2009	FY2008	FY2007
GENDER				MARITAL / FAMILY STATUS			
Male	28	30	24	Never Married	15	12	22
Female	10	5	10	Married / Co-habiting	13	9	6
				Previously Married	10	14	6
AGE				PRIMARY DRUG PROBLEM			
Under 18	1	1	2	Alcohol	12	8	8
18 to 24	9	7	7	Marijuana / Hashish	14	16	15
25 to 29	7	3	6	Cocaine (Total)	0	0	3
30 to 34	5	7	7	- Crack	0	0	1
35 to 39	5	4	3	Stimulant (Total)	2	8	1
40 to 44	2	4	8	- Methamphetamine	2	8	1
45 to 54	8	7	0	Heroin	1	1	2
55 and Over	1	2	1	Analgesic Except Heroin	9	1	4
				- Non-Prescription Methadone	1	0	1
RACE / ETHNICITY				PCP, LSD, other Hallucinogen	0	0	0
Caucasian	38	34	34	Tranquilizer	0	0	1
African American	0	1	0	Inhalant	0	0	0
Native American / Alaskan	0	0	0	Sedative	0	0	0
Asian / Pacific Islander	0	0	0	Other Medication or Illicit Drug	0	1	0
Hispanic	0	0	0	Average Age of First Use of Drug	18.4	18.0	18.9
				INJECTION DRUG USE			
EDUCATION				Total Injection Users at Admission	2	4	4
Less than High School Diploma	18	12	16	- Daily Injection Use	0	0	0
High School Grad or G.E.D.	15	21	15	- Weekly Injection Use	1	1	1
A.A. Degree Or Some College	5	2	3	- Less than Weekly Injection Use	1	3	3
Bachelor Or Advanced Degree	0	0	0				
				TREATMENT REFERRAL SOURCE			
EMPLOYMENT				Self / Family / Friend	6	3	4
Employed	12	13	14	School	0	0	0
Unemployed	17	13	9	Mental Health Provider	1	1	0
Not in Labor Force	9	9	11	Health Care Provider	2	0	3
				Court / Criminal Justice	25	31	20
LIVING ARRANGEMENT				Other	4	0	7
Independent Living	36	31	31	SPECIAL POPULATIONS			
Dependent Living	1	2	3	Pregnant When Admitted to Any Episode	0	0	0
Homeless	1	0	0	Military Veteran	4	3	2
				Special Education Services Needed	4	5	2
LIFETIME DUI / DWI ARRESTS				Co-Occurring Psychological Problems	12	8	7
0	23	19	20	Co-Occurring Developmental Problems	5	5	
1 or 2	12	11	8				
3 or More	3	5	2				

RIPLEY COUNTY

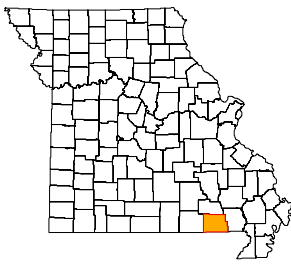

ADA REGION Southeast
ADA SERVICE AREA 19
FIPS COUNTY CODE 181
2008 POPULATION 13,477
2009 POPULATION 13,395

2008 POPULATION PROFILE BY AGE GROUP

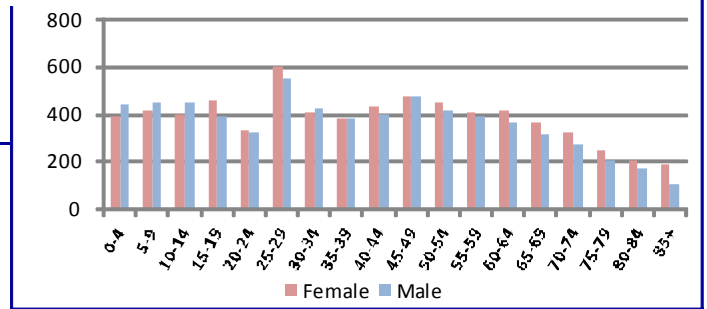

BIRTH FACTORS	2008	2007	2006
Resident Births--Total	181	152	171
Pregnant Smoking Reported	61	44	55
Pregnant Drinking Reported	0	0	3

HIV DISEASE RISK FACTORS	2008	2007	2006
New HIV/AIDS Cases--Total **	1	0	1
Injection Drug Use + MSM ***	0	0	0
Injection Drug Use, no MSM	0	0	0

HOSPITAL / EMERGENCY ROOM	2008	2007	2006
Alcohol Related--Total	126	130	164
Direct Hospitalizations	34	35	33
Emergency Room Hospitalizations	47	41	41
Emergency Room Outpatient	45	54	90
Drug Related--Total	135	159	133
Direct Hospitalizations	43	32	39
Emergency Room Hospitalizations	39	40	32
Emergency Room Outpatient	53	87	62

DEATHS	2008	2007	2006
Resident Deaths--Total	196	182	206
Alcohol Induced Deaths	2	0	1
Drug Induced Deaths	2	0	4
Smoking Induced Deaths	36	38	46

TRAFFIC -- IMPAIRED DRIVER	2008	2007	2006
Alcohol Involved Crashes--Total	28	24	28
Fatal Crashes	2	1	1
Injury Crashes	16	12	16
Property Damage Crashes	10	11	11
Crash Fatalities	3	1	1
Crash Injuries	20	15	32
Drug Involved Crashes--Total	6	3	3
Fatal Crashes	0	0	1
Injury Crashes	4	2	1
Property Damage Crashes	2	1	1
Crash Fatalities	0	0	1
Crash Injuries	4	9	6

JUVENILE COURT REFERRALS	2008	2007	2006
Law Violation Offenses--Total	87	96	115
Violent Offenses	27	35	43
Alcohol Offenses	0	1	4
Drug Offenses	7	6	10
Status Offenses--Total	30	18	52
Truancy	4	3	16
Beyond Parental Control	18	5	28
Runaway / Absent From Home	3	6	4
Injurious Behavior	0	1	4
Abuse/Neglect/Custody--Total	33	24	24
Abuse	22	19	14
Neglect	11	5	9
Custody Disputes	0	0	1
Out-of-Home Placements--Total	10	7	6
Parental Alcohol Use Related	2	0	0
Parental Drug Use Related	0	0	3
Parental Alcohol and Drug Use	0	0	0
Child Removed for Other Reason	8	7	3

POLICE REPORTS	2008	2007	2006
DWI/DUI Arrests *	63	65	62
Liquor Law Arrests	22	5	4
Drug Arrests	74	69	63
Methamphetamine Lab Incidents	62	40	12
Violent Offenses	27	22	27
Property Offenses	354	343	419
Domestic Violence Reports	113	81	84

CRIMINAL JUSTICE	FY2009	FY2008	FY2007
Drug Court Participants	10	6	6
Probation/Parole Openings--Total	78	86	64
Probation/Parole Openings--Drug	25	20	14
Probation/Parole Openings--DWI	3	3	0
Prison Admissions--Total	55	43	38
Prison Admissions--Drug	14	10	8
Prison Admissions--DWI	2	3	1

SCHOOL REPORTS	2008-2009	2007-2008	2006-2007
Enrollment Grades 9-12	606	606	640
Drop-outs	27	18	30
Drop-out Rate	4.5%	3.0%	4.7%
Alcohol Discipline Incidents	0	0	0
Drug Discipline Incidents	10	21	12
Tobacco Discipline Incidents	0	0	0

EMPLOYMENT	2009	2008	2007
Labor Force	6,680	6,583	6,617
Employed	6,036	6,135	6,173
Unemployed	644	448	444
Unemployment Rate	9.6%	6.8%	6.7%

* DWI/DUI data are revised from previous reports. Data in this report are based on DWI Tracking System (DWITS) managed by Missouri State Highway Patrol.
 ** Counts in this profile do not include individuals incarcerated in state prisons. HIV data have been updated from previous reports.
 *** MSM denotes men who have sex with men as a risk factor for HIV transmission.

RIPLEY COUNTY

DIVISION OF ALCOHOL AND DRUG ABUSE -- TREATMENT ADMISSIONS DATA

Individuals admitted to Division of ADA substance abuse treatment services are counted below, once for each category of service they accessed during the fiscal year. Expansion of Department of Corrections Primary Recovery Treatment in FY2009 resulted in an increase in the Primary Recovery Treatment count and a decrease in the Other Substance Abuse Treatment category.

SUBSTANCE ABUSE TREATMENT	FY2009	FY2008	FY2007
CSTAR Adolescent	4	5	7
CSTAR Women and Children	9	5	6
CSTAR General Adult	20	10	17
CSTAR Opioid	0	0	0
Primary Recovery Detoxification	11	3	6
Primary Recovery Treatment	60	31	36
Clinical SATOP (CIP, YCIP, SROP)	8	4	3
Other Substance Abuse Treatment	10	62	51

SUBSTANCE ABUSE TRAFFIC OFFENDER PROGRAM (SATOP)	FY2009	FY2008	FY2007
Offender Management Unit	35	34	41
- Adolescent Diversion Education Program	0	0	0
- Offender Education Program	11	10	13
- Weekend Intervention Program	8	14	23
<i>(See also Clinical SATOP under Substance Abuse Treatment Admissions at left)</i>			
OTHER SERVICES PROVIDED			
Co-Dependency	2	0	0
Compulsive Gambling	1	0	1
Recovery Supports	2	1	13

The demographic and clinical profile data below summarize individuals who were admitted to substance abuse treatment services, based on their first admission during the fiscal year. Individuals who were admitted only to non-clinical SATOP and/or non-substance abuse services are not included in the profile.

	FY2009	FY2008	FY2007		FY2009	FY2008	FY2007
GENDER				MARITAL / FAMILY STATUS			
Male	65	76	73	Never Married	46	47	42
Female	35	25	29	Married / Co-habiting	30	25	36
				Previously Married	23	29	24
AGE				PRIMARY DRUG PROBLEM			
Under 18	7	6	8	Alcohol	34	35	29
18 to 24	27	26	31	Marijuana / Hashish	38	37	41
25 to 29	19	15	16	Cocaine (Total)	0	5	8
30 to 34	16	17	18	- Crack	0	1	2
35 to 39	8	9	10	Stimulant (Total)	11	11	10
40 to 44	9	14	9	- Methamphetamine	11	11	10
45 to 54	13	7	9	Heroin	1	2	1
55 and Over	1	7	1	Analgesic Except Heroin	12	10	11
				- Non-Prescription Methadone	0	0	0
RACE / ETHNICITY				PCP, LSD, other Hallucinogen	0	0	0
Caucasian	97	99	97	Tranquilizer	4	1	2
African American	0	0	1	Inhalant	0	0	0
Native American / Alaskan	0	1	1	Sedative	0	0	0
Asian / Pacific Islander	0	0	0	Other Medication or Illicit Drug	0	0	0
Hispanic	3	1	3	Average Age of First Use of Drug	16.0	16.1	17.0
				INJECTION DRUG USE			
EDUCATION				Total Injection Users at Admission	8	14	11
Less than High School Diploma	47	46	54	- Daily Injection Use	0	2	2
High School Grad or G.E.D.	41	43	36	- Weekly Injection Use	1	1	3
A.A. Degree Or Some College	12	11	11	- Less than Weekly Injection Use	7	11	6
Bachelor Or Advanced Degree	0	1	1				
				TREATMENT REFERRAL SOURCE			
EMPLOYMENT				Self / Family / Friend	12	12	19
Employed	24	44	36	School	0	0	1
Unemployed	44	32	39	Mental Health Provider	7	3	4
Not in Labor Force	32	25	27	Health Care Provider	5	1	2
				Court / Criminal Justice	66	79	64
LIVING ARRANGEMENT				Other	10	6	12
Independent Living	89	80	77	SPECIAL POPULATIONS			
Dependent Living	8	14	17	Pregnant When Admitted to Any Episode	4	0	0
Homeless	2	1	2	Military Veteran	5	6	4
				Special Education Services Needed	16	4	5
LIFETIME DUI / DWI ARRESTS				Co-Occurring Psychological Problems	31	15	19
0	63	72	64	Co-Occurring Developmental Problems	1	2	
1 or 2	28	23	14				
3 or More	9	6	3				

ST CHARLES COUNTY

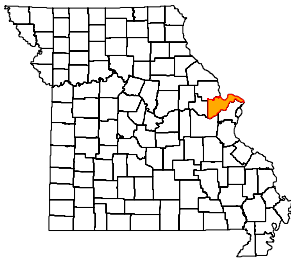

ADA REGION Eastern
ADA SERVICE AREA 16
FIPS COUNTY CODE 183
2008 POPULATION 349,595
2009 POPULATION 355,367

2008 POPULATION PROFILE BY AGE GROUP

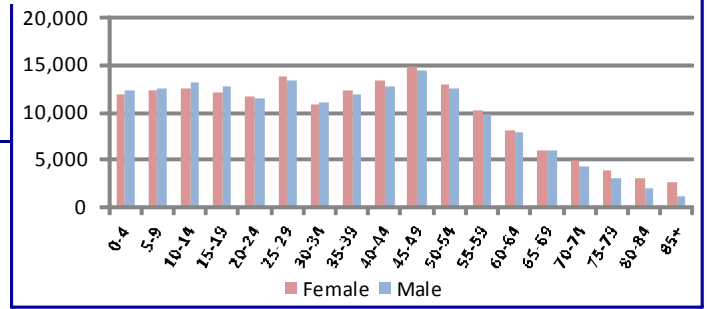

BIRTH FACTORS	2008	2007	2006
Resident Births--Total	4,747	4,674	4,610
Pregnant Smoking Reported	471	488	522
Pregnant Drinking Reported	18	20	25

HIV DISEASE RISK FACTORS	2008	2007	2006
New HIV/AIDS Cases--Total **	8	12	8
Injection Drug Use + MSM ***	1	1	0
Injection Drug Use, no MSM	0	0	0

HOSPITAL / EMERGENCY ROOM	2008	2007	2006
Alcohol Related--Total	2,788	2,445	2,423
Direct Hospitalizations	673	554	497
Emergency Room Hospitalizations	1,333	1,114	1,104
Emergency Room Outpatient	782	777	822
Drug Related--Total	1,931	1,771	1,579
Direct Hospitalizations	575	511	345
Emergency Room Hospitalizations	832	747	683
Emergency Room Outpatient	524	513	551

DEATHS	2008	2007	2006
Resident Deaths--Total	2,095	1,965	1,976
Alcohol Induced Deaths	19	8	15
Drug Induced Deaths	39	32	36
Smoking Induced Deaths	385	365	345

TRAFFIC -- IMPAIRED DRIVER	2008	2007	2006
Alcohol Involved Crashes--Total	435	434	430
Fatal Crashes	7	7	9
Injury Crashes	141	141	166
Property Damage Crashes	287	286	255
Crash Fatalities	8	7	11
Crash Injuries	161	203	230
Drug Involved Crashes--Total	48	66	44
Fatal Crashes	1	0	2
Injury Crashes	15	18	15
Property Damage Crashes	32	48	27
Crash Fatalities	1	0	2
Crash Injuries	14	30	23

JUVENILE COURT REFERRALS	2008	2007	2006
Law Violation Offenses--Total	1,920	1,972	2,000
Violent Offenses	334	409	398
Alcohol Offenses	134	134	115
Drug Offenses	223	253	234
Status Offenses--Total	469	461	453
Truancy	117	69	78
Beyond Parental Control	2	4	5
Runaway / Absent From Home	311	357	347
Injurious Behavior	38	30	21
Abuse/Neglect/Custody--Total	153	139	167
Abuse	22	18	20
Neglect	119	110	130
Custody Disputes	12	11	17
Out-of-Home Placements--Total	124	111	118
Parental Alcohol Use Related	9	7	1
Parental Drug Use Related	18	15	13
Parental Alcohol and Drug Use	0	0	2
Child Removed for Other Reason	97	89	102

POLICE REPORTS	2008	2007	2006
DWI/DUI Arrests *	2,531	2,339	2,440
Liquor Law Arrests	626	718	624
Drug Arrests	1,845	1,662	1,555
Methamphetamine Lab Incidents	119	106	121
Violent Offenses	676	615	592
Property Offenses	7,969	8,178	8,141
Domestic Violence Reports	1,779	1,972	1,927

CRIMINAL JUSTICE	FY2009	FY2008	FY2007
Drug Court Participants	348	315	249
Probation/Parole Openings--Total	1,619	1,450	1,364
Probation/Parole Openings--Drug	475	387	387
Probation/Parole Openings--DWI	121	150	134
Prison Admissions--Total	706	697	652
Prison Admissions--Drug	190	187	152
Prison Admissions--DWI	66	72	76

SCHOOL REPORTS	2008-2009	2007-2008	2006-2007
Enrollment Grades 9-12	17,409	17,872	17,536
Drop-outs	495	407	494
Drop-out Rate	2.8%	2.3%	2.8%
Alcohol Discipline Incidents	43	36	33
Drug Discipline Incidents	255	203	107
Tobacco Discipline Incidents	3	2	2

EMPLOYMENT	2009	2008	2007
Labor Force	193,641	191,069	189,810
Employed	176,991	180,723	182,051
Unemployed	16,650	10,346	7,759
Unemployment Rate	8.6%	5.4%	4.1%

* DWI/DUI data are revised from previous reports. Data in this report are based on DWI Tracking System (DWITS) managed by Missouri State Highway Patrol.
 ** Counts in this profile do not include individuals incarcerated in state prisons. HIV data have been updated from previous reports.
 *** MSM denotes men who have sex with men as a risk factor for HIV transmission.

ST CHARLES COUNTY

DIVISION OF ALCOHOL AND DRUG ABUSE -- TREATMENT ADMISSIONS DATA

Individuals admitted to Division of ADA substance abuse treatment services are counted below, once for each category of service they accessed during the fiscal year. Expansion of Department of Corrections Primary Recovery Treatment in FY2009 resulted in an increase in the Primary Recovery Treatment count and a decrease in the Other Substance Abuse Treatment category.

SUBSTANCE ABUSE TREATMENT	FY2009	FY2008	FY2007
CSTAR Adolescent	84	48	64
CSTAR Women and Children	136	127	164
CSTAR General Adult	21	30	26
CSTAR Opioid	43	40	41
Primary Recovery Detoxification	103	83	86
Primary Recovery Treatment	452	386	418
Clinical SATOP (CIP, YCIP, SROP)	414	479	542
Other Substance Abuse Treatment	15	29	26

SUBSTANCE ABUSE TRAFFIC OFFENDER PROGRAM (SATOP)	FY2009	FY2008	FY2007
Offender Management Unit	2,368	1,739	2,270
- Adolescent Diversion Education Program	224	147	156
- Offender Education Program	833	534	819
- Weekend Intervention Program	541	387	526
<i>(See also Clinical SATOP under Substance Abuse Treatment Admissions at left)</i>			
OTHER SERVICES PROVIDED			
Co-Dependency	27	21	38
Compulsive Gambling	12	28	24
Recovery Supports	93	22	166

The demographic and clinical profile data below summarize individuals who were admitted to substance abuse treatment services, based on their first admission during the fiscal year. Individuals who were admitted only to non-clinical SATOP and/or non-substance abuse services are not included in the profile.

	FY2009	FY2008	FY2007		FY2009	FY2008	FY2007
GENDER				MARITAL / FAMILY STATUS			
Male	787	788	889	Never Married	682	685	762
Female	335	323	359	Married / Co-habiting	216	218	245
				Previously Married	223	208	239
AGE				PRIMARY DRUG PROBLEM			
Under 18	94	61	83	Alcohol	636	686	727
18 to 24	274	297	337	Marijuana / Hashish	202	157	212
25 to 29	214	212	233	Cocaine (Total)	39	71	109
30 to 34	131	121	131	- Crack	27	51	73
35 to 39	135	124	124	Stimulant (Total)	20	27	29
40 to 44	92	107	142	- Methamphetamine	18	22	27
45 to 54	141	153	163	Heroin	171	128	123
55 and Over	41	36	35	Analgesic Except Heroin	38	25	30
				- Non-Prescription Methadone	1	3	2
RACE / ETHNICITY				PCP, LSD, other Hallucinogen	2	2	8
Caucasian	1,032	1,021	1,168	Tranquilizer	8	5	8
African American	47	50	56	Inhalant	1	1	0
Native American / Alaskan	2	1	0	Sedative	2	0	1
Asian / Pacific Islander	4	2	2	Other Medication or Illicit Drug	3	8	0
Hispanic	15	17	14	Average Age of First Use of Drug	17.0	17.1	16.9
				INJECTION DRUG USE			
EDUCATION				Total Injection Users at Admission	177	152	162
Less than High School Diploma	308	293	350	- Daily Injection Use	80	54	59
High School Grad or G.E.D.	482	488	569	- Weekly Injection Use	45	40	27
A.A. Degree Or Some College	266	272	265	- Less than Weekly Injection Use	52	58	76
Bachelor Or Advanced Degree	66	57	58				
				TREATMENT REFERRAL SOURCE			
EMPLOYMENT				Self / Family / Friend	328	302	314
Employed	460	531	579	School	7	2	5
Unemployed	402	357	366	Mental Health Provider	16	13	23
Not in Labor Force	260	222	302	Health Care Provider	25	12	23
				Court / Criminal Justice	663	735	733
LIVING ARRANGEMENT				Other	82	47	150
Independent Living	888	933	1,036	SPECIAL POPULATIONS			
Dependent Living	146	108	142	Pregnant When Admitted to Any Episode	23	16	23
Homeless	41	22	25	Military Veteran	30	15	45
				Special Education Services Needed	45	38	27
LIFETIME DUI / DWI ARRESTS				Co-Occurring Psychological Problems	346	308	307
0	462	401	459	Co-Occurring Developmental Problems	15	38	
1 or 2	427	456	470				
3 or More	233	253	264				

ST CLAIR COUNTY

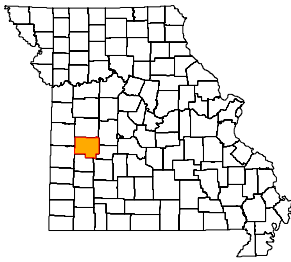

ADA REGION Southwest
ADA SERVICE AREA 8
FIPS COUNTY CODE 185
2008 POPULATION 9,360
2009 POPULATION 9,276

2008 POPULATION PROFILE BY AGE GROUP

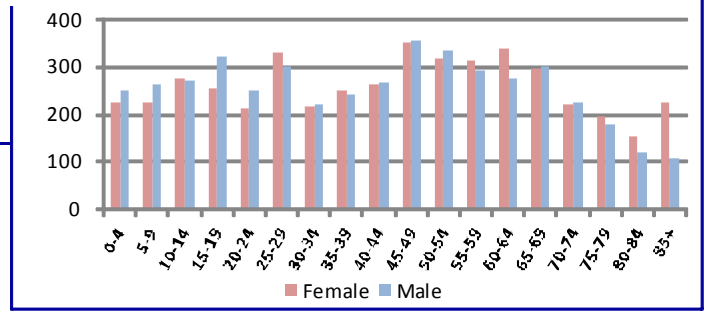

BIRTH FACTORS				HIV DISEASE RISK FACTORS			
	2008	2007	2006		2008	2007	2006
Resident Births--Total	120	87	85	New HIV/AIDS Cases--Total **	0	0	0
Pregnant Smoking Reported	37	23	26	Injection Drug Use + MSM ***	0	0	0
Pregnant Drinking Reported	1	0	1	Injection Drug Use, no MSM	0	0	0
HOSPITAL / EMERGENCY ROOM				DEATHS			
	2008	2007	2006		2008	2007	2006
Alcohol Related--Total	75	82	82	Resident Deaths--Total	125	131	147
Direct Hospitalizations	37	23	38	Alcohol Induced Deaths	1	0	0
Emergency Room Hospitalizations	11	22	16	Drug Induced Deaths	0	0	0
Emergency Room Outpatient	27	37	28	Smoking Induced Deaths	23	28	34
Drug Related--Total	48	47	50	JUVENILE COURT REFERRALS			
Direct Hospitalizations	22	21	27		2008	2007	2006
Emergency Room Hospitalizations	9	4	10	Law Violation Offenses--Total	42	28	42
Emergency Room Outpatient	17	22	13	Violent Offenses	16	8	4
TRAFFIC -- IMPAIRED DRIVER				Alcohol Offenses	7	5	3
	2008	2007	2006	Drug Offenses	4	1	4
Alcohol Involved Crashes--Total	11	19	14	Status Offenses--Total	30	21	49
Fatal Crashes	3	1	1	Truancy	3	3	7
Injury Crashes	3	7	8	Beyond Parental Control	7	3	16
Property Damage Crashes	5	11	5	Runaway / Absent From Home	4	4	4
Crash Fatalities	3	1	1	Injurious Behavior	16	11	21
Crash Injuries	5	13	10	Abuse/Neglect/Custody--Total	32	74	81
Drug Involved Crashes--Total	0	1	3	Abuse	6	22	8
Fatal Crashes	0	0	0	Neglect	13	39	34
Injury Crashes	0	1	0	Custody Disputes	13	13	39
Property Damage Crashes	0	0	3	Out-of-Home Placements--Total	6	9	11
Crash Fatalities	0	0	0	Parental Alcohol Use Related	0	0	0
Crash Injuries	0	1	0	Parental Drug Use Related	4	1	1
POLICE REPORTS				Parental Alcohol and Drug Use	0	0	0
	2008	2007	2006	Child Removed for Other Reason	2	8	10
DWI/DUI Arrests *	36	54	36	CRIMINAL JUSTICE			
Liquor Law Arrests	4	9	0		FY2009	FY2008	FY2007
Drug Arrests	28	16	11	Drug Court Participants	0	0	0
Methamphetamine Lab Incidents	11	10	10	Probation/Parole Openings--Total	52	50	33
Violent Offenses	14	19	31	Probation/Parole Openings--Drug	7	13	9
Property Offenses	225	212	184	Probation/Parole Openings--DWI	5	1	0
Domestic Violence Reports	38	12	5	Prison Admissions--Total	28	16	28
SCHOOL REPORTS				Prison Admissions--Drug	3	5	5
	2008-2009	2007-2008	2006-2007	Prison Admissions--DWI	2	1	1
Enrollment Grades 9-12	479	450	504	EMPLOYMENT			
Drop-outs	28	21	19		2009	2008	2007
Drop-out Rate	5.8%	4.7%	3.8%	Labor Force	4,234	4,178	4,189
Alcohol Discipline Incidents	2	1	0	Employed	3,814	3,880	3,914
Drug Discipline Incidents	2	3	1	Unemployed	420	298	275
Tobacco Discipline Incidents	0	0	0	Unemployment Rate	9.9%	7.1%	6.6%

* DWI/DUI data are revised from previous reports. Data in this report are based on DWI Tracking System (DWITS) managed by Missouri State Highway Patrol.

** Counts in this profile do not include individuals incarcerated in state prisons. HIV data have been updated from previous reports.

*** MSM denotes men who have sex with men as a risk factor for HIV transmission.

ST CLAIR COUNTY

DIVISION OF ALCOHOL AND DRUG ABUSE -- TREATMENT ADMISSIONS DATA

Individuals admitted to Division of ADA substance abuse treatment services are counted below, once for each category of service they accessed during the fiscal year. Expansion of Department of Corrections Primary Recovery Treatment in FY2009 resulted in an increase in the Primary Recovery Treatment count and a decrease in the Other Substance Abuse Treatment category.

SUBSTANCE ABUSE TREATMENT	FY2009	FY2008	FY2007
CSTAR Adolescent	3	2	1
CSTAR Women and Children	0	3	1
CSTAR General Adult	38	31	23
CSTAR Opioid	1	0	0
Primary Recovery Detoxification	7	6	6
Primary Recovery Treatment	37	31	25
Clinical SATOP (CIP, YCIP, SROP)	3	1	1
Other Substance Abuse Treatment	2	8	3

SUBSTANCE ABUSE TRAFFIC OFFENDER PROGRAM (SATOP)	FY2009	FY2008	FY2007
Offender Management Unit	30	27	30
- Adolescent Diversion Education Program	0	0	0
- Offender Education Program	11	14	17
- Weekend Intervention Program	13	9	10
<i>(See also Clinical SATOP under Substance Abuse Treatment Admissions at left)</i>			
OTHER SERVICES PROVIDED			
Co-Dependency	0	2	0
Compulsive Gambling	0	0	0
Recovery Supports	12	8	8

The demographic and clinical profile data below summarize individuals who were admitted to substance abuse treatment services, based on their first admission during the fiscal year. Individuals who were admitted only to non-clinical SATOP and/or non-substance abuse services are not included in the profile.

	FY2009	FY2008	FY2007		FY2009	FY2008	FY2007
GENDER				MARITAL / FAMILY STATUS			
Male	53	49	35	Never Married	36	30	18
Female	22	13	16	Married / Co-habiting	24	15	15
				Previously Married	14	16	18
AGE				PRIMARY DRUG PROBLEM			
Under 18	4	2	1	Alcohol	32	26	18
18 to 24	18	13	9	Marijuana / Hashish	19	16	14
25 to 29	10	12	6	Cocaine (Total)	0	1	0
30 to 34	9	9	10	- Crack	0	1	0
35 to 39	13	8	6	Stimulant (Total)	19	14	18
40 to 44	7	5	8	- Methamphetamine	18	14	18
45 to 54	13	9	10	Heroin	2	0	0
55 and Over	1	4	1	Analgesic Except Heroin	3	2	1
				- Non-Prescription Methadone	0	1	0
RACE / ETHNICITY				PCP, LSD, other Hallucinogen	0	1	0
Caucasian	70	61	50	Tranquilizer	0	0	0
African American	1	0	0	Inhalant	0	0	0
Native American / Alaskan	0	0	0	Sedative	0	0	0
Asian / Pacific Islander	0	0	0	Other Medication or Illicit Drug	0	0	0
Hispanic	1	1	0	Average Age of First Use of Drug	15.9	17.5	17.8
				INJECTION DRUG USE			
EDUCATION				Total Injection Users at Admission	11	10	3
Less than High School Diploma	32	20	18	- Daily Injection Use	2	0	1
High School Grad or G.E.D.	34	30	26	- Weekly Injection Use	2	2	1
A.A. Degree Or Some College	7	8	7	- Less than Weekly Injection Use	7	8	1
Bachelor Or Advanced Degree	2	2	0				
				TREATMENT REFERRAL SOURCE			
EMPLOYMENT				Self / Family / Friend	21	20	19
Employed	27	22	16	School	0	0	0
Unemployed	37	23	25	Mental Health Provider	1	0	2
Not in Labor Force	11	15	10	Health Care Provider	0	0	1
				Court / Criminal Justice	50	36	29
LIVING ARRANGEMENT				Other	3	4	0
Independent Living	66	52	41	SPECIAL POPULATIONS			
Dependent Living	9	4	8	Pregnant When Admitted to Any Episode	1	0	1
Homeless	0	2	1	Military Veteran	0	1	2
				Special Education Services Needed	2	5	2
LIFETIME DUI / DWI ARRESTS				Co-Occurring Psychological Problems	21	8	7
0	48	32	32	Co-Occurring Developmental Problems	0	1	
1 or 2	18	15	6				
3 or More	9	13	9				

STE GENEVIEVE COUNTY

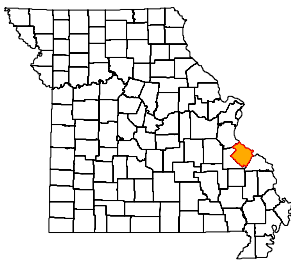

ADA REGION Southeast
ADA SERVICE AREA 21
FIPS COUNTY CODE 186
2008 POPULATION 17,699
2009 POPULATION 17,542

2008 POPULATION PROFILE BY AGE GROUP

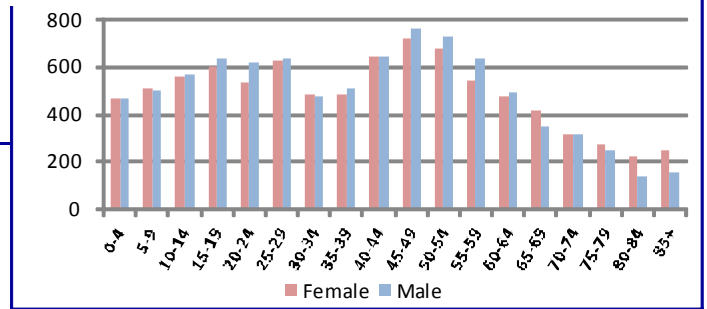

BIRTH FACTORS	2008	2007	2006
Resident Births--Total	216	192	202
Pregnant Smoking Reported	55	46	57
Pregnant Drinking Reported	1	1	1

HIV DISEASE RISK FACTORS	2008	2007	2006
New HIV/AIDS Cases--Total **	3	0	0
Injection Drug Use + MSM ***	0	0	0
Injection Drug Use, no MSM	0	0	0

HOSPITAL / EMERGENCY ROOM	2008	2007	2006
Alcohol Related--Total	122	97	75
Direct Hospitalizations	46	30	19
Emergency Room Hospitalizations	38	28	29
Emergency Room Outpatient	38	39	27
Drug Related--Total	66	67	59
Direct Hospitalizations	22	19	21
Emergency Room Hospitalizations	15	19	20
Emergency Room Outpatient	29	29	18

DEATHS	2008	2007	2006
Resident Deaths--Total	169	150	167
Alcohol Induced Deaths	1	1	2
Drug Induced Deaths	3	2	3
Smoking Induced Deaths	30	29	31

TRAFFIC -- IMPAIRED DRIVER	2008	2007	2006
Alcohol Involved Crashes--Total	35	37	19
Fatal Crashes	0	2	0
Injury Crashes	14	17	11
Property Damage Crashes	21	18	8
Crash Fatalities	0	2	0
Crash Injuries	19	31	13
Drug Involved Crashes--Total	3	3	5
Fatal Crashes	0	0	0
Injury Crashes	1	2	3
Property Damage Crashes	2	1	2
Crash Fatalities	0	0	0
Crash Injuries	3	3	5

JUVENILE COURT REFERRALS	2008	2007	2006
Law Violation Offenses--Total	136	133	134
Violent Offenses	43	51	43
Alcohol Offenses	8	12	12
Drug Offenses	20	15	15
Status Offenses--Total	77	109	101
Truancy	22	27	24
Beyond Parental Control	7	17	13
Runaway / Absent From Home	2	0	4
Injurious Behavior	1	7	8
Abuse/Neglect/Custody--Total	3	8	5
Abuse	2	2	1
Neglect	0	6	4
Custody Disputes	1	0	0
Out-of-Home Placements--Total	2	7	3
Parental Alcohol Use Related	0	0	1
Parental Drug Use Related	0	1	0
Parental Alcohol and Drug Use	0	0	0
Child Removed for Other Reason	2	6	2

POLICE REPORTS	2008	2007	2006
DWI/DUI Arrests *	143	169	123
Liquor Law Arrests	16	50	59
Drug Arrests	94	134	97
Methamphetamine Lab Incidents	12	21	9
Violent Offenses	32	24	38
Property Offenses	203	233	286
Domestic Violence Reports	81	142	108

CRIMINAL JUSTICE	FY2009	FY2008	FY2007
Drug Court Participants	10	10	4
Probation/Parole Openings--Total	95	107	63
Probation/Parole Openings--Drug	39	36	20
Probation/Parole Openings--DWI	13	9	8
Prison Admissions--Total	44	49	42
Prison Admissions--Drug	15	17	12
Prison Admissions--DWI	9	6	6

SCHOOL REPORTS	2008-2009	2007-2008	2006-2007
Enrollment Grades 9-12	700	756	711
Drop-outs	36	23	21
Drop-out Rate	5.1%	3.0%	3.0%
Alcohol Discipline Incidents	0	0	1
Drug Discipline Incidents	0	9	13
Tobacco Discipline Incidents	4	3	2

EMPLOYMENT	2009	2008	2007
Labor Force	10,139	9,955	9,857
Employed	9,176	9,368	9,392
Unemployed	963	587	465
Unemployment Rate	9.5%	5.9%	4.7%

* DWI/DUI data are revised from previous reports. Data in this report are based on DWI Tracking System (DWITS) managed by Missouri State Highway Patrol.
 ** Counts in this profile do not include individuals incarcerated in state prisons. HIV data have been updated from previous reports.
 *** MSM denotes men who have sex with men as a risk factor for HIV transmission.

STE GENEVIEVE COUNTY

DIVISION OF ALCOHOL AND DRUG ABUSE -- TREATMENT ADMISSIONS DATA

Individuals admitted to Division of ADA substance abuse treatment services are counted below, once for each category of service they accessed during the fiscal year. Expansion of Department of Corrections Primary Recovery Treatment in FY2009 resulted in an increase in the Primary Recovery Treatment count and a decrease in the Other Substance Abuse Treatment category.

SUBSTANCE ABUSE TREATMENT	FY2009	FY2008	FY2007
CSTAR Adolescent	11	6	7
CSTAR Women and Children	4	4	5
CSTAR General Adult	9	3	9
CSTAR Opioid	0	1	1
Primary Recovery Detoxification	9	5	5
Primary Recovery Treatment	102	42	44
Clinical SATOP (CIP, YCIP, SROP)	8	9	15
Other Substance Abuse Treatment	5	40	41

SUBSTANCE ABUSE TRAFFIC OFFENDER PROGRAM (SATOP)	FY2009	FY2008	FY2007
Offender Management Unit	93	83	96
- Adolescent Diversion Education Program	0	1	0
- Offender Education Program	40	39	44
- Weekend Intervention Program	30	24	34
<i>(See also Clinical SATOP under Substance Abuse Treatment Admissions at left)</i>			
OTHER SERVICES PROVIDED			
Co-Dependency	9	0	1
Compulsive Gambling	0	0	2
Recovery Supports	8	5	10

The demographic and clinical profile data below summarize individuals who were admitted to substance abuse treatment services, based on their first admission during the fiscal year. Individuals who were admitted only to non-clinical SATOP and/or non-substance abuse services are not included in the profile.

	FY2009	FY2008	FY2007		FY2009	FY2008	FY2007
GENDER				MARITAL / FAMILY STATUS			
Male	99	77	92	Never Married	71	55	66
Female	30	19	23	Married / Co-habiting	32	23	31
				Previously Married	26	18	18
AGE				PRIMARY DRUG PROBLEM			
Under 18	11	6	8	Alcohol	65	43	56
18 to 24	30	29	23	Marijuana / Hashish	31	26	27
25 to 29	21	15	22	Cocaine (Total)	5	5	10
30 to 34	16	7	12	- Crack	3	2	3
35 to 39	9	8	11	Stimulant (Total)	12	8	14
40 to 44	12	9	18	- Methamphetamine	11	7	11
45 to 54	26	20	19	Heroin	6	9	4
55 and Over	4	2	2	Analgesic Except Heroin	8	3	2
				- Non-Prescription Methadone	1	0	0
RACE / ETHNICITY				PCP, LSD, other Hallucinogen	0	0	0
Caucasian	120	91	111	Tranquilizer	1	0	2
African American	7	5	4	Inhalant	1	0	0
Native American / Alaskan	0	0	0	Sedative	0	1	0
Asian / Pacific Islander	0	0	0	Other Medication or Illicit Drug	0	0	0
Hispanic	1	0	0	Average Age of First Use of Drug	17.0	16.5	17.6
				INJECTION DRUG USE			
EDUCATION				Total Injection Users at Admission	11	12	11
Less than High School Diploma	45	40	46	- Daily Injection Use	3	2	4
High School Grad or G.E.D.	70	44	56	- Weekly Injection Use	2	4	1
A.A. Degree Or Some College	13	11	12	- Less than Weekly Injection Use	6	6	6
Bachelor Or Advanced Degree	1	0	1				
				TREATMENT REFERRAL SOURCE			
EMPLOYMENT				Self / Family / Friend	28	17	29
Employed	48	50	59	School	1	0	0
Unemployed	47	27	30	Mental Health Provider	3	0	2
Not in Labor Force	34	18	26	Health Care Provider	4	1	5
				Court / Criminal Justice	86	69	68
LIVING ARRANGEMENT				Other	7	9	11
Independent Living	109	84	99	SPECIAL POPULATIONS			
Dependent Living	20	11	12	Pregnant When Admitted to Any Episode	2	1	1
Homeless	0	0	2	Military Veteran	6	3	2
				Special Education Services Needed	5	5	9
LIFETIME DUI / DWI ARRESTS				Co-Occurring Psychological Problems	45	23	23
0	57	52	56	Co-Occurring Developmental Problems	5	1	
1 or 2	41	23	15				
3 or More	31	20	21				

ST FRANCOIS COUNTY

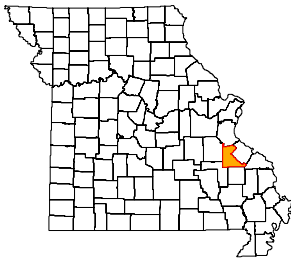

ADA REGION Southeast
ADA SERVICE AREA 17
FIPS COUNTY CODE 187
2008 POPULATION 63,314
2009 POPULATION 63,884

2008 POPULATION PROFILE BY AGE GROUP

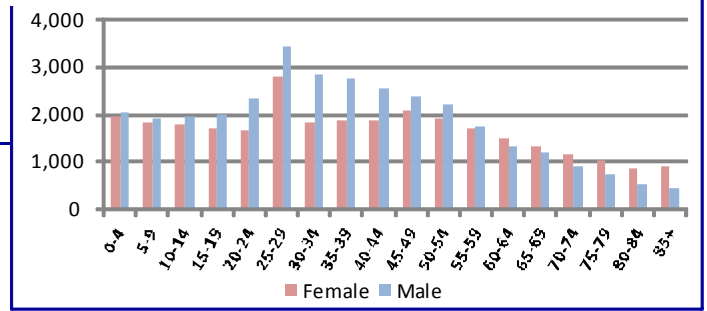

BIRTH FACTORS				HIV DISEASE RISK FACTORS			
	2008	2007	2006		2008	2007	2006
Resident Births--Total	848	860	839	New HIV/AIDS Cases--Total **	2	4	0
Pregnant Smoking Reported	234	260	251	Injection Drug Use + MSM ***	0	0	0
Pregnant Drinking Reported	0	2	2	Injection Drug Use, no MSM	1	0	0
HOSPITAL / EMERGENCY ROOM				DEATHS			
	2008	2007	2006		2008	2007	2006
Alcohol Related--Total	583	623	506	Resident Deaths--Total	745	669	686
Direct Hospitalizations	146	143	125	Alcohol Induced Deaths	2	4	1
Emergency Room Hospitalizations	163	210	145	Drug Induced Deaths	12	14	21
Emergency Room Outpatient	274	270	236	Smoking Induced Deaths	149	125	131
Drug Related--Total	759	628	574	JUVENILE COURT REFERRALS			
Direct Hospitalizations	163	141	127		2008	2007	2006
Emergency Room Hospitalizations	171	158	142	Law Violation Offenses--Total	530	453	412
Emergency Room Outpatient	425	329	305	Violent Offenses	264	168	190
TRAFFIC -- IMPAIRED DRIVER				Alcohol Offenses	27	21	14
	2008	2007	2006	Drug Offenses	22	36	18
Alcohol Involved Crashes--Total	84	84	91	Status Offenses--Total	151	248	180
Fatal Crashes	2	2	2	Truancy	44	99	79
Injury Crashes	39	40	41	Beyond Parental Control	69	82	67
Property Damage Crashes	43	42	48	Runaway / Absent From Home	4	17	5
Crash Fatalities	1	2	3	Injurious Behavior	20	27	16
Crash Injuries	46	53	57	Abuse/Neglect/Custody--Total	46	30	41
Drug Involved Crashes--Total	16	24	20	Abuse	6	3	4
Fatal Crashes	0	0	0	Neglect	14	22	32
Injury Crashes	6	14	7	Custody Disputes	26	5	5
Property Damage Crashes	10	10	13	Out-of-Home Placements--Total	24	45	37
Crash Fatalities	0	0	0	Parental Alcohol Use Related	3	0	4
Crash Injuries	8	23	10	Parental Drug Use Related	5	19	10
POLICE REPORTS				Parental Alcohol and Drug Use	4	1	3
	2008	2007	2006	Child Removed for Other Reason	12	25	20
DWI/DUI Arrests *	542	491	504	CRIMINAL JUSTICE			
Liquor Law Arrests	236	223	127		FY2009	FY2008	FY2007
Drug Arrests	402	516	540	Drug Court Participants	20	24	14
Methamphetamine Lab Incidents	70	96	59	Probation/Parole Openings--Total	466	453	434
Violent Offenses	188	168	166	Probation/Parole Openings--Drug	159	168	161
Property Offenses	1,726	1,723	1,459	Probation/Parole Openings--DWI	26	31	19
Domestic Violence Reports	297	293	256	Prison Admissions--Total	251	263	228
SCHOOL REPORTS				Prison Admissions--Drug	84	87	85
	2008-2009	2007-2008	2006-2007	Prison Admissions--DWI	11	6	5
Enrollment Grades 9-12	3,448	3,049	3,256	EMPLOYMENT			
Drop-outs	88	164	92		2009	2008	2007
Drop-out Rate	2.6%	5.4%	2.8%	Labor Force	30,509	29,792	29,161
Alcohol Discipline Incidents	2	11	5	Employed	27,133	27,688	27,473
Drug Discipline Incidents	16	21	22	Unemployed	3,376	2,104	1,688
Tobacco Discipline Incidents	1	7	1	Unemployment Rate	11.1%	7.1%	5.8%

* DWI/DUI data are revised from previous reports. Data in this report are based on DWI Tracking System (DWITS) managed by Missouri State Highway Patrol.
 ** Counts in this profile do not include individuals incarcerated in state prisons. HIV data have been updated from previous reports.
 *** MSM denotes men who have sex with men as a risk factor for HIV transmission.

ST FRANCOIS COUNTY

DIVISION OF ALCOHOL AND DRUG ABUSE -- TREATMENT ADMISSIONS DATA

Individuals admitted to Division of ADA substance abuse treatment services are counted below, once for each category of service they accessed during the fiscal year. Expansion of Department of Corrections Primary Recovery Treatment in FY2009 resulted in an increase in the Primary Recovery Treatment count and a decrease in the Other Substance Abuse Treatment category.

SUBSTANCE ABUSE TREATMENT	FY2009	FY2008	FY2007
CSTAR Adolescent	75	53	81
CSTAR Women and Children	24	27	14
CSTAR General Adult	156	140	125
CSTAR Opioid	3	2	1
Primary Recovery Detoxification	64	43	31
Primary Recovery Treatment	545	384	330
Clinical SATOP (CIP, YCIP, SROP)	39	25	46
Other Substance Abuse Treatment	48	180	284

SUBSTANCE ABUSE TRAFFIC OFFENDER PROGRAM (SATOP)	FY2009	FY2008	FY2007
Offender Management Unit	383	369	420
- Adolescent Diversion Education Program	1	5	1
- Offender Education Program	160	168	249
- Weekend Intervention Program	134	116	102
<i>(See also Clinical SATOP under Substance Abuse Treatment Admissions at left)</i>			
OTHER SERVICES PROVIDED			
Co-Dependency	42	20	1
Compulsive Gambling	1	0	3
Recovery Supports	40	38	119

The demographic and clinical profile data below summarize individuals who were admitted to substance abuse treatment services, based on their first admission during the fiscal year. Individuals who were admitted only to non-clinical SATOP and/or non-substance abuse services are not included in the profile.

	FY2009	FY2008	FY2007		FY2009	FY2008	FY2007
GENDER				MARITAL / FAMILY STATUS			
Male	541	484	543	Never Married	436	384	459
Female	273	235	245	Married / Co-habiting	171	169	168
				Previously Married	207	164	161
AGE				PRIMARY DRUG PROBLEM			
Under 18	75	53	83	Alcohol	303	258	265
18 to 24	155	137	170	Marijuana / Hashish	229	189	268
25 to 29	165	140	146	Cocaine (Total)	30	47	39
30 to 34	100	89	88	- Crack	20	32	24
35 to 39	101	81	101	Stimulant (Total)	77	106	120
40 to 44	80	105	83	- Methamphetamine	74	97	112
45 to 54	119	102	102	Heroin	43	28	27
55 and Over	19	12	15	Analgesic Except Heroin	107	70	48
				- Non-Prescription Methadone	1	1	0
RACE / ETHNICITY				PCP, LSD, other Hallucinogen	2	0	1
Caucasian	768	659	733	Tranquilizer	16	15	10
African American	37	47	38	Inhalant	2	3	4
Native American / Alaskan	0	0	2	Sedative	3	0	4
Asian / Pacific Islander	0	0	2	Other Medication or Illicit Drug	2	2	2
Hispanic	5	4	10	Average Age of First Use of Drug	17.1	17.8	17.7
				INJECTION DRUG USE			
EDUCATION				Total Injection Users at Admission	125	84	86
Less than High School Diploma	333	293	339	- Daily Injection Use	26	14	11
High School Grad or G.E.D.	369	317	359	- Weekly Injection Use	25	18	13
A.A. Degree Or Some College	106	101	77	- Less than Weekly Injection Use	74	52	62
Bachelor Or Advanced Degree	6	7	8				
				TREATMENT REFERRAL SOURCE			
EMPLOYMENT				Self / Family / Friend	198	219	160
Employed	198	216	257	School	4	3	2
Unemployed	368	308	278	Mental Health Provider	37	20	28
Not in Labor Force	248	194	253	Health Care Provider	31	9	32
				Court / Criminal Justice	464	393	468
LIVING ARRANGEMENT				Other	80	75	96
Independent Living	637	573	606	SPECIAL POPULATIONS			
Dependent Living	138	111	126	Pregnant When Admitted to Any Episode	10	3	2
Homeless	29	28	22	Military Veteran	30	27	33
				Special Education Services Needed	85	48	34
LIFETIME DUI / DWI ARRESTS				Co-Occurring Psychological Problems	291	204	165
0	519	447	472	Co-Occurring Developmental Problems	50	18	
1 or 2	196	182	133				
3 or More	99	89	68				

ST LOUIS COUNTY

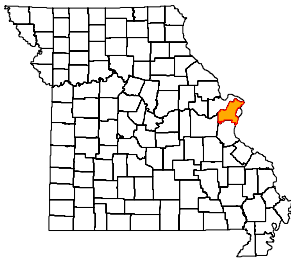

ADA REGION Eastern
ADA SERVICE AREA SL
FIPS COUNTY CODE 189
2008 POPULATION 992,331
2009 POPULATION 992,408

2008 POPULATION PROFILE BY AGE GROUP

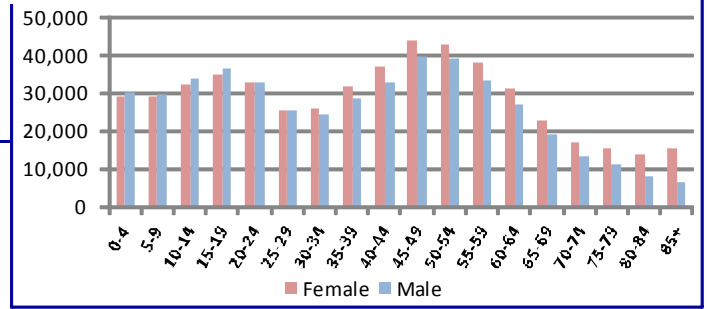

BIRTH FACTORS	2008	2007	2006
Resident Births--Total	12,175	12,334	12,429
Pregnant Smoking Reported	1,023	1,098	1,151
Pregnant Drinking Reported	63	72	90

HIV DISEASE RISK FACTORS	2008	2007	2006
New HIV/AIDS Cases--Total **	104	92	90
Injection Drug Use + MSM ***	5	1	3
Injection Drug Use, no MSM	1	0	2

HOSPITAL / EMERGENCY ROOM	2008	2007	2006
Alcohol Related--Total	8,767	8,361	7,840
Direct Hospitalizations	2,175	2,105	1,944
Emergency Room Hospitalizations	3,674	3,452	3,322
Emergency Room Outpatient	2,918	2,804	2,574
Drug Related--Total	6,916	6,717	6,436
Direct Hospitalizations	2,051	1,832	1,727
Emergency Room Hospitalizations	2,788	2,798	2,524
Emergency Room Outpatient	2,077	2,087	2,185

DEATHS	2008	2007	2006
Resident Deaths--Total	9,467	8,978	9,351
Alcohol Induced Deaths	42	41	38
Drug Induced Deaths	114	107	123
Smoking Induced Deaths	1,550	1,397	1,465

TRAFFIC -- IMPAIRED DRIVER	2008	2007	2006
Alcohol Involved Crashes--Total	894	961	935
Fatal Crashes	12	12	16
Injury Crashes	322	342	350
Property Damage Crashes	560	607	569
Crash Fatalities	12	15	16
Crash Injuries	303	485	530
Drug Involved Crashes--Total	104	105	107
Fatal Crashes	4	1	0
Injury Crashes	46	27	53
Property Damage Crashes	54	77	54
Crash Fatalities	4	1	0
Crash Injuries	47	48	76

JUVENILE COURT REFERRALS	2008	2007	2006
Law Violation Offenses--Total	7,240	7,102	7,896
Violent Offenses	1,623	1,720	2,061
Alcohol Offenses	136	174	144
Drug Offenses	473	430	477
Status Offenses--Total	1,929	1,718	1,752
Truancy	313	260	362
Beyond Parental Control	200	179	152
Runaway / Absent From Home	1,310	1,163	764
Injurious Behavior	50	62	435
Abuse/Neglect/Custody--Total	1,219	1,328	1,298
Abuse	394	357	374
Neglect	670	748	784
Custody Disputes	155	223	140
Out-of-Home Placements--Total	445	437	514
Parental Alcohol Use Related	5	8	12
Parental Drug Use Related	75	80	134
Parental Alcohol and Drug Use	3	8	11
Child Removed for Other Reason	362	341	357

POLICE REPORTS	2008	2007	2006
DWI/DUI Arrests *	5,868	5,795	5,080
Liquor Law Arrests	1,308	1,532	1,458
Drug Arrests	5,465	6,198	6,293
Methamphetamine Lab Incidents	27	34	95
Violent Offenses	3,550	3,589	3,418
Property Offenses	35,878	34,629	32,566
Domestic Violence Reports	4,343	4,388	4,293

CRIMINAL JUSTICE	FY2009	FY2008	FY2007
Drug Court Participants	217	222	193
Probation/Parole Openings--Total	4,254	4,100	4,276
Probation/Parole Openings--Drug	999	1,096	1,137
Probation/Parole Openings--DWI	71	91	73
Prison Admissions--Total	1,637	1,788	1,913
Prison Admissions--Drug	386	478	500
Prison Admissions--DWI	38	48	45

SCHOOL REPORTS	2008-2009	2007-2008	2006-2007
Enrollment Grades 9-12	50,359	50,638	46,531
Drop-outs	1,515	1,099	1,330
Drop-out Rate	3.0%	2.2%	2.9%
Alcohol Discipline Incidents	94	109	55
Drug Discipline Incidents	426	495	333
Tobacco Discipline Incidents	14	10	8

EMPLOYMENT	2009	2008	2007
Labor Force	516,618	520,135	528,972
Employed	470,077	489,215	503,138
Unemployed	46,541	30,920	25,834
Unemployment Rate	9.0%	5.9%	4.9%

* DWI/DUI data are revised from previous reports. Data in this report are based on DWI Tracking System (DWITS) managed by Missouri State Highway Patrol.
 ** Counts in this profile do not include individuals incarcerated in state prisons. HIV data have been updated from previous reports.
 *** MSM denotes men who have sex with men as a risk factor for HIV transmission.

ST LOUIS COUNTY

DIVISION OF ALCOHOL AND DRUG ABUSE -- TREATMENT ADMISSIONS DATA

Individuals admitted to Division of ADA substance abuse treatment services are counted below, once for each category of service they accessed during the fiscal year. Expansion of Department of Corrections Primary Recovery Treatment in FY2009 resulted in an increase in the Primary Recovery Treatment count and a decrease in the Other Substance Abuse Treatment category.

SUBSTANCE ABUSE TREATMENT	FY2009	FY2008	FY2007
CSTAR Adolescent	170	107	170
CSTAR Women and Children	374	349	425
CSTAR General Adult	252	267	269
CSTAR Opioid	158	103	96
Primary Recovery Detoxification	392	381	478
Primary Recovery Treatment	1,381	1,294	1,521
Clinical SATOP (CIP, YCIP, SROP)	753	684	940
Other Substance Abuse Treatment	237	156	117

SUBSTANCE ABUSE TRAFFIC OFFENDER PROGRAM (SATOP)	FY2009	FY2008	FY2007
Offender Management Unit	4,895	3,403	4,510
- Adolescent Diversion Education Program	388	215	308
- Offender Education Program	2,001	1,240	1,931
- Weekend Intervention Program	1,114	770	944
<i>(See also Clinical SATOP under Substance Abuse Treatment Admissions at left)</i>			
OTHER SERVICES PROVIDED			
Co-Dependency	52	43	45
Compulsive Gambling	43	41	58
Recovery Supports	923	802	1,274

The demographic and clinical profile data below summarize individuals who were admitted to substance abuse treatment services, based on their first admission during the fiscal year. Individuals who were admitted only to non-clinical SATOP and/or non-substance abuse services are not included in the profile.

GENDER	FY2009	FY2008	FY2007
Male	2,340	2,076	2,545
Female	839	779	918

AGE	FY2009	FY2008	FY2007
Under 18	178	117	187
18 to 24	582	493	611
25 to 29	575	471	544
30 to 34	375	316	368
35 to 39	341	353	437
40 to 44	388	424	496
45 to 54	583	556	671
55 and Over	157	125	149

RACE / ETHNICITY	FY2009	FY2008	FY2007
Caucasian	1,779	1,618	1,999
African American	1,289	1,148	1,384
Native American / Alaskan	1	2	7
Asian / Pacific Islander	5	6	9
Hispanic	42	30	47

EDUCATION	FY2009	FY2008	FY2007
Less than High School Diploma	1,030	812	1,003
High School Grad or G.E.D.	1,348	1,332	1,563
A.A. Degree Or Some College	685	578	714
Bachelor Or Advanced Degree	116	110	167

EMPLOYMENT	FY2009	FY2008	FY2007
Employed	971	954	1,260
Unemployed	1,197	984	1,219
Not in Labor Force	1,011	895	983

LIVING ARRANGEMENT	FY2009	FY2008	FY2007
Independent Living	2,579	2,323	2,742
Dependent Living	376	323	360
Homeless	130	118	237

LIFETIME DUI / DWI ARRESTS	FY2009	FY2008	FY2007
0	1,908	1,698	1,831
1 or 2	880	756	896
3 or More	391	379	430

MARITAL / FAMILY STATUS	FY2009	FY2008	FY2007
Never Married	2,119	1,835	2,191
Married / Co-habiting	543	535	663
Previously Married	517	482	606

PRIMARY DRUG PROBLEM	FY2009	FY2008	FY2007
Alcohol	1,341	1,182	1,487
Marijuana / Hashish	709	545	639
Cocaine (Total)	390	542	728
- Crack	324	451	592
Stimulant (Total)	42	57	54
- Methamphetamine	37	53	53
Heroin	586	436	459
Analgesic Except Heroin	73	44	48
- Non-Prescription Methadone	5	3	4
PCP, LSD, other Hallucinogen	16	9	25
Tranquilizer	11	12	13
Inhalant	2	0	2
Sedative	5	1	0
Other Medication or Illicit Drug	4	5	4
Average Age of First Use of Drug	18.3	18.8	19.0

INJECTION DRUG USE	FY2009	FY2008	FY2007
Total Injection Users at Admission	432	338	353
- Daily Injection Use	175	128	153
- Weekly Injection Use	104	78	78
- Less than Weekly Injection Use	153	132	122

TREATMENT REFERRAL SOURCE	FY2009	FY2008	FY2007
Self / Family / Friend	943	966	1,092
School	11	1	7
Mental Health Provider	45	44	51
Health Care Provider	73	47	112
Court / Criminal Justice	1,882	1,613	1,833
Other	224	184	368

SPECIAL POPULATIONS	FY2009	FY2008	FY2007
Pregnant When Admitted to Any Episode	48	39	25
Military Veteran	55	95	150
Special Education Services Needed	145	129	158
Co-Occurring Psychological Problems	754	672	744
Co-Occurring Developmental Problems	72	65	

SALINE COUNTY

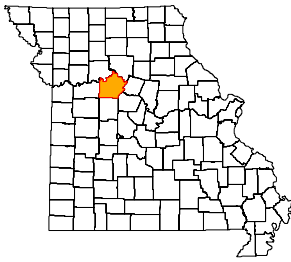

ADA REGION Central
ADA SERVICE AREA 12
FIPS COUNTY CODE 195
2008 POPULATION 22,595
2009 POPULATION 22,821

2008 POPULATION PROFILE BY AGE GROUP

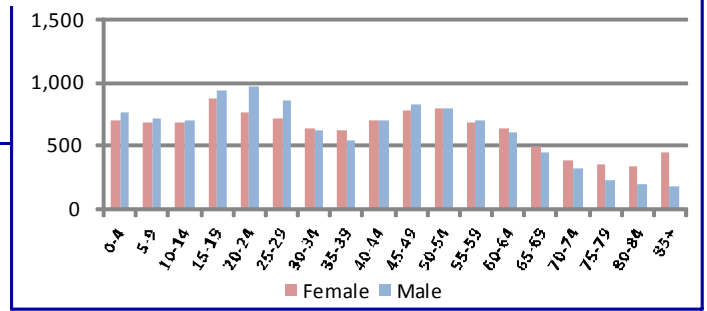

BIRTH FACTORS	2008	2007	2006
Resident Births--Total	320	305	308
Pregnant Smoking Reported	85	73	90
Pregnant Drinking Reported	2	3	1

HIV DISEASE RISK FACTORS	2008	2007	2006
New HIV/AIDS Cases--Total **	0	1	2
Injection Drug Use + MSM ***	0	0	0
Injection Drug Use, no MSM	0	0	0

HOSPITAL / EMERGENCY ROOM	2008	2007	2006
Alcohol Related--Total	200	151	154
Direct Hospitalizations	93	74	58
Emergency Room Hospitalizations	38	33	29
Emergency Room Outpatient	69	44	67
Drug Related--Total	113	130	81
Direct Hospitalizations	62	64	45
Emergency Room Hospitalizations	12	26	9
Emergency Room Outpatient	39	40	27

DEATHS	2008	2007	2006
Resident Deaths--Total	262	283	275
Alcohol Induced Deaths	1	0	1
Drug Induced Deaths	2	2	4
Smoking Induced Deaths	48	48	47

TRAFFIC -- IMPAIRED DRIVER	2008	2007	2006
Alcohol Involved Crashes--Total	29	15	31
Fatal Crashes	0	0	1
Injury Crashes	14	7	14
Property Damage Crashes	15	8	16
Crash Fatalities	0	0	1
Crash Injuries	15	10	23
Drug Involved Crashes--Total	3	3	3
Fatal Crashes	0	0	0
Injury Crashes	1	2	2
Property Damage Crashes	2	1	1
Crash Fatalities	0	0	0
Crash Injuries	1	2	3

JUVENILE COURT REFERRALS	2008	2007	2006
Law Violation Offenses--Total	211	260	213
Violent Offenses	60	62	71
Alcohol Offenses	1	3	0
Drug Offenses	8	12	4
Status Offenses--Total	82	116	73
Truancy	8	8	3
Beyond Parental Control	44	73	43
Runaway / Absent From Home	18	26	18
Injurious Behavior	12	9	9
Abuse/Neglect/Custody--Total	19	9	23
Abuse	0	0	0
Neglect	0	0	1
Custody Disputes	19	9	22
Out-of-Home Placements--Total	26	16	38
Parental Alcohol Use Related	0	0	0
Parental Drug Use Related	4	0	2
Parental Alcohol and Drug Use	0	0	2
Child Removed for Other Reason	22	16	34

POLICE REPORTS	2008	2007	2006
DWI/DUI Arrests *	140	154	184
Liquor Law Arrests	36	69	66
Drug Arrests	113	169	128
Methamphetamine Lab Incidents	1	1	0
Violent Offenses	43	45	50
Property Offenses	582	487	490
Domestic Violence Reports	179	171	202

CRIMINAL JUSTICE	FY2009	FY2008	FY2007
Drug Court Participants	20	21	30
Probation/Parole Openings--Total	233	247	266
Probation/Parole Openings--Drug	64	89	69
Probation/Parole Openings--DWI	12	9	13
Prison Admissions--Total	160	159	133
Prison Admissions--Drug	55	50	41
Prison Admissions--DWI	13	15	4

SCHOOL REPORTS	2008-2009	2007-2008	2006-2007
Enrollment Grades 9-12	1,177	1,250	1,216
Drop-outs	49	61	58
Drop-out Rate	4.2%	4.9%	4.8%
Alcohol Discipline Incidents	0	0	3
Drug Discipline Incidents	6	4	1
Tobacco Discipline Incidents	7	0	0

EMPLOYMENT	2009	2008	2007
Labor Force	11,907	11,212	11,638
Employed	10,982	10,566	11,049
Unemployed	925	646	589
Unemployment Rate	7.8%	5.8%	5.1%

* DWI/DUI data are revised from previous reports. Data in this report are based on DWI Tracking System (DWITS) managed by Missouri State Highway Patrol.

** Counts in this profile do not include individuals incarcerated in state prisons. HIV data have been updated from previous reports.

*** MSM denotes men who have sex with men as a risk factor for HIV transmission.

SALINE COUNTY

DIVISION OF ALCOHOL AND DRUG ABUSE -- TREATMENT ADMISSIONS DATA

Individuals admitted to Division of ADA substance abuse treatment services are counted below, once for each category of service they accessed during the fiscal year. Expansion of Department of Corrections Primary Recovery Treatment in FY2009 resulted in an increase in the Primary Recovery Treatment count and a decrease in the Other Substance Abuse Treatment category.

SUBSTANCE ABUSE TREATMENT	FY2009	FY2008	FY2007
CSTAR Adolescent	2	3	6
CSTAR Women and Children	5	7	5
CSTAR General Adult	15	6	11
CSTAR Opioid	0	0	0
Primary Recovery Detoxification	16	13	14
Primary Recovery Treatment	155	84	81
Clinical SATOP (CIP, YCIP, SROP)	7	5	4
Other Substance Abuse Treatment	1	31	9

SUBSTANCE ABUSE TRAFFIC OFFENDER PROGRAM (SATOP)	FY2009	FY2008	FY2007
Offender Management Unit	106	83	137
- Adolescent Diversion Education Program	0	0	0
- Offender Education Program	51	44	98
- Weekend Intervention Program	33	28	35
<i>(See also Clinical SATOP under Substance Abuse Treatment Admissions at left)</i>			
OTHER SERVICES PROVIDED			
Co-Dependency	4	1	4
Compulsive Gambling	0	0	0
Recovery Supports	17	15	18

The demographic and clinical profile data below summarize individuals who were admitted to substance abuse treatment services, based on their first admission during the fiscal year. Individuals who were admitted only to non-clinical SATOP and/or non-substance abuse services are not included in the profile.

GENDER	FY2009	FY2008	FY2007
Male	122	93	72
Female	53	34	38

AGE	FY2009	FY2008	FY2007
Under 18	1	3	6
18 to 24	31	28	21
25 to 29	33	30	16
30 to 34	24	11	13
35 to 39	27	17	20
40 to 44	18	15	10
45 to 54	35	23	20
55 and Over	6	0	4

RACE / ETHNICITY	FY2009	FY2008	FY2007
Caucasian	140	94	84
African American	26	25	23
Native American / Alaskan	0	1	0
Asian / Pacific Islander	1	2	0
Hispanic	6	3	1

EDUCATION	FY2009	FY2008	FY2007
Less than High School Diploma	42	26	43
High School Grad or G.E.D.	113	80	42
A.A. Degree Or Some College	18	18	19
Bachelor Or Advanced Degree	2	2	2

EMPLOYMENT	FY2009	FY2008	FY2007
Employed	35	33	32
Unemployed	97	73	39
Not in Labor Force	43	21	39

LIVING ARRANGEMENT	FY2009	FY2008	FY2007
Independent Living	161	109	90
Dependent Living	8	9	14
Homeless	3	1	2

LIFETIME DUI / DWI ARRESTS	FY2009	FY2008	FY2007
0	101	86	65
1 or 2	50	23	24
3 or More	24	18	16

MARITAL / FAMILY STATUS	FY2009	FY2008	FY2007
Never Married	75	65	52
Married / Co-habiting	65	37	39
Previously Married	35	25	18

PRIMARY DRUG PROBLEM	FY2009	FY2008	FY2007
Alcohol	82	40	44
Marijuana / Hashish	50	49	24
Cocaine (Total)	7	11	7
- Crack	3	5	5
Stimulant (Total)	25	20	24
- Methamphetamine	25	20	21
Heroin	0	0	1
Analgesic Except Heroin	9	4	6
- Non-Prescription Methadone	0	0	1
PCP, LSD, other Hallucinogen	0	2	0
Tranquilizer	2	0	1
Inhalant	0	0	0
Sedative	0	0	1
Other Medication or Illicit Drug	0	1	0
Average Age of First Use of Drug	18.0	17.4	17.9

INJECTION DRUG USE	FY2009	FY2008	FY2007
Total Injection Users at Admission	21	12	13
- Daily Injection Use	2	2	4
- Weekly Injection Use	3	2	2
- Less than Weekly Injection Use	16	8	7

TREATMENT REFERRAL SOURCE	FY2009	FY2008	FY2007
Self / Family / Friend	47	41	42
School	0	0	0
Mental Health Provider	3	0	9
Health Care Provider	5	2	4
Court / Criminal Justice	116	81	49
Other	4	3	6

SPECIAL POPULATIONS	FY2009	FY2008	FY2007
Pregnant When Admitted to Any Episode	2	1	3
Military Veteran	10	4	7
Special Education Services Needed	5	6	8
Co-Occurring Psychological Problems	53	26	28
Co-Occurring Developmental Problems	4	1	

SCHUYLER COUNTY

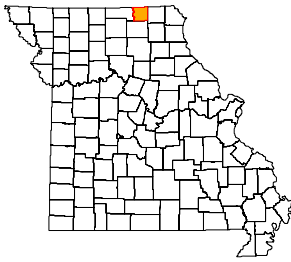

ADA REGION Central
ADA SERVICE AREA 14
FIPS COUNTY CODE 197
2008 POPULATION 4,123
2009 POPULATION 4,144

2008 POPULATION PROFILE BY AGE GROUP

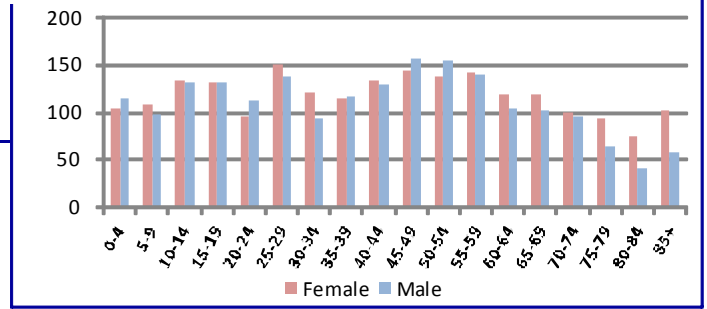

BIRTH FACTORS	2008	2007	2006
Resident Births--Total	47	50	45
Pregnant Smoking Reported	9	13	9
Pregnant Drinking Reported	0	0	0

HIV DISEASE RISK FACTORS	2008	2007	2006
New HIV/AIDS Cases--Total **	0	0	0
Injection Drug Use + MSM ***	0	0	0
Injection Drug Use, no MSM	0	0	0

HOSPITAL / EMERGENCY ROOM	2008	2007	2006
Alcohol Related--Total	20	37	22
Direct Hospitalizations	7	11	8
Emergency Room Hospitalizations	4	17	9
Emergency Room Outpatient	9	9	5
Drug Related--Total	5	7	7
Direct Hospitalizations	2	2	0
Emergency Room Hospitalizations	2	3	2
Emergency Room Outpatient	1	2	5

DEATHS	2008	2007	2006
Resident Deaths--Total	58	57	52
Alcohol Induced Deaths	0	0	0
Drug Induced Deaths	0	1	0
Smoking Induced Deaths	11	11	9

TRAFFIC -- IMPAIRED DRIVER	2008	2007	2006
Alcohol Involved Crashes--Total	10	4	4
Fatal Crashes	0	0	1
Injury Crashes	9	3	2
Property Damage Crashes	1	1	1
Crash Fatalities	0	0	1
Crash Injuries	14	8	2
Drug Involved Crashes--Total	0	0	0
Fatal Crashes	0	0	0
Injury Crashes	0	0	0
Property Damage Crashes	0	0	0
Crash Fatalities	0	0	0
Crash Injuries	0	0	0

JUVENILE COURT REFERRALS	2008	2007	2006
Law Violation Offenses--Total	2	15	11
Violent Offenses	1	3	6
Alcohol Offenses	0	4	0
Drug Offenses	0	2	0
Status Offenses--Total	11	25	29
Truancy	2	1	5
Beyond Parental Control	4	8	7
Runaway / Absent From Home	0	0	2
Injurious Behavior	5	16	15
Abuse/Neglect/Custody--Total	83	92	66
Abuse	40	32	29
Neglect	43	60	37
Custody Disputes	0	0	0
Out-of-Home Placements--Total	3	4	2
Parental Alcohol Use Related	0	0	0
Parental Drug Use Related	0	0	0
Parental Alcohol and Drug Use	0	0	0
Child Removed for Other Reason	3	4	2

POLICE REPORTS	2008	2007	2006
DWI/DUI Arrests *	30	31	32
Liquor Law Arrests	21	7	6
Drug Arrests	8	1	9
Methamphetamine Lab Incidents	0	0	0
Violent Offenses	5	5	8
Property Offenses	15	15	26
Domestic Violence Reports	1	1	3

CRIMINAL JUSTICE	FY2009	FY2008	FY2007
Drug Court Participants	0	0	0
Probation/Parole Openings--Total	13	10	12
Probation/Parole Openings--Drug	2	1	1
Probation/Parole Openings--DWI	4	2	0
Prison Admissions--Total	7	1	3
Prison Admissions--Drug	2	0	0
Prison Admissions--DWI	1	0	0

SCHOOL REPORTS	2008-2009	2007-2008	2006-2007
Enrollment Grades 9-12	228	239	260
Drop-outs	11	4	1
Drop-out Rate	4.8%	1.7%	0.4%
Alcohol Discipline Incidents	0	0	0
Drug Discipline Incidents	0	0	1
Tobacco Discipline Incidents	0	0	0

EMPLOYMENT	2009	2008	2007
Labor Force	2,169	2,115	2,243
Employed	1,994	1,978	2,119
Unemployed	175	137	124
Unemployment Rate	8.1%	6.5%	5.5%

* DWI/DUI data are revised from previous reports. Data in this report are based on DWI Tracking System (DWITS) managed by Missouri State Highway Patrol.
 ** Counts in this profile do not include individuals incarcerated in state prisons. HIV data have been updated from previous reports.
 *** MSM denotes men who have sex with men as a risk factor for HIV transmission.

SCHUYLER COUNTY

DIVISION OF ALCOHOL AND DRUG ABUSE -- TREATMENT ADMISSIONS DATA

Individuals admitted to Division of ADA substance abuse treatment services are counted below, once for each category of service they accessed during the fiscal year. Expansion of Department of Corrections Primary Recovery Treatment in FY2009 resulted in an increase in the Primary Recovery Treatment count and a decrease in the Other Substance Abuse Treatment category.

SUBSTANCE ABUSE TREATMENT	FY2009	FY2008	FY2007
CSTAR Adolescent	0	0	2
CSTAR Women and Children	0	0	0
CSTAR General Adult	15	13	8
CSTAR Opioid	0	0	0
Primary Recovery Detoxification	0	0	2
Primary Recovery Treatment	4	4	6
Clinical SATOP (CIP, YCIP, SROP)	3	1	0
Other Substance Abuse Treatment	0	0	0

SUBSTANCE ABUSE TRAFFIC OFFENDER PROGRAM (SATOP)	FY2009	FY2008	FY2007
Offender Management Unit	24	17	23
- Adolescent Diversion Education Program	5	4	7
- Offender Education Program	10	5	7
- Weekend Intervention Program	4	4	5
<i>(See also Clinical SATOP under Substance Abuse Treatment Admissions at left)</i>			
OTHER SERVICES PROVIDED			
Co-Dependency	0	0	0
Compulsive Gambling	0	0	0
Recovery Supports	0	0	2

The demographic and clinical profile data below summarize individuals who were admitted to substance abuse treatment services, based on their first admission during the fiscal year. Individuals who were admitted only to non-clinical SATOP and/or non-substance abuse services are not included in the profile.

	FY2009	FY2008	FY2007		FY2009	FY2008	FY2007
GENDER				MARITAL / FAMILY STATUS			
Male	17	14	14	Never Married	11	11	7
Female	4	3	1	Married / Co-habiting	1	2	1
				Previously Married	9	4	7
AGE				PRIMARY DRUG PROBLEM			
Under 18	0	0	2	Alcohol	16	11	8
18 to 24	4	4	2	Marijuana / Hashish	3	3	3
25 to 29	2	6	2	Cocaine (Total)	0	0	1
30 to 34	5	2	3	- Crack	0	0	0
35 to 39	2	1	1	Stimulant (Total)	1	1	2
40 to 44	3	1	2	- Methamphetamine	1	1	2
45 to 54	4	1	3	Heroin	0	0	0
55 and Over	1	2	0	Analgesic Except Heroin	1	2	1
				- Non-Prescription Methadone	0	0	0
RACE / ETHNICITY				PCP, LSD, other Hallucinogen	0	0	0
Caucasian	21	17	14	Tranquilizer	0	0	0
African American	0	0	1	Inhalant	0	0	0
Native American / Alaskan	0	0	0	Sedative	0	0	0
Asian / Pacific Islander	0	0	0	Other Medication or Illicit Drug	0	0	0
Hispanic	0	0	0	Average Age of First Use of Drug	17.5	17.8	19.9
				INJECTION DRUG USE			
EDUCATION				Total Injection Users at Admission	1	2	1
Less than High School Diploma	4	4	2	- Daily Injection Use	0	0	0
High School Grad or G.E.D.	11	8	9	- Weekly Injection Use	1	0	0
A.A. Degree Or Some College	5	5	4	- Less than Weekly Injection Use	0	2	1
Bachelor Or Advanced Degree	1	0	0				
				TREATMENT REFERRAL SOURCE			
EMPLOYMENT				Self / Family / Friend	1	3	4
Employed	11	6	6	School	0	0	0
Unemployed	4	4	7	Mental Health Provider	1	0	0
Not in Labor Force	6	7	2	Health Care Provider	1	1	1
				Court / Criminal Justice	18	9	8
LIVING ARRANGEMENT				Other	0	4	2
Independent Living	20	16	12	SPECIAL POPULATIONS			
Dependent Living	1	0	3	Pregnant When Admitted to Any Episode	0	0	1
Homeless	0	0	0	Military Veteran	1	3	2
				Special Education Services Needed	2	2	3
LIFETIME DUI / DWI ARRESTS				Co-Occurring Psychological Problems	5	6	1
0	7	5	4	Co-Occurring Developmental Problems	0	0	
1 or 2	9	10	4				
3 or More	5	2	4				

SCOTLAND COUNTY

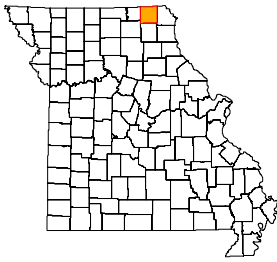

ADA REGION Central
ADA SERVICE AREA 14
FIPS COUNTY CODE 199
2008 POPULATION 4,788
2009 POPULATION 4,803

2008 POPULATION PROFILE BY AGE GROUP

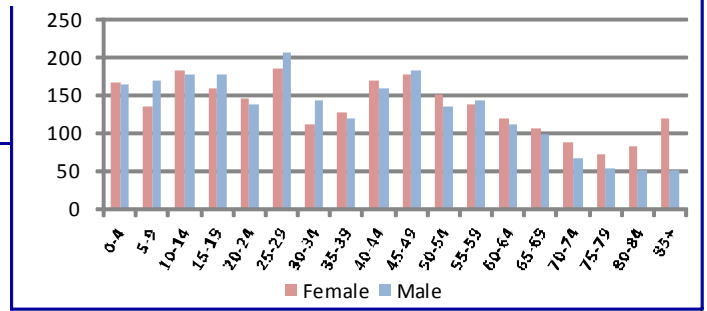

BIRTH FACTORS				HIV DISEASE RISK FACTORS			
	2008	2007	2006		2008	2007	2006
Resident Births--Total	65	73	62	New HIV/AIDS Cases--Total **	0	0	0
Pregnant Smoking Reported	4	10	7	Injection Drug Use + MSM ***	0	0	0
Pregnant Drinking Reported	0	0	0	Injection Drug Use, no MSM	0	0	0
HOSPITAL / EMERGENCY ROOM				DEATHS			
	2008	2007	2006		2008	2007	2006
Alcohol Related--Total	18	14	19	Resident Deaths--Total	50	68	61
Direct Hospitalizations	6	8	8	Alcohol Induced Deaths	0	0	0
Emergency Room Hospitalizations	5	3	5	Drug Induced Deaths	0	0	0
Emergency Room Outpatient	7	3	6	Smoking Induced Deaths	9	14	10
Drug Related--Total	9	6	18	JUVENILE COURT REFERRALS			
Direct Hospitalizations	2	0	3		2008	2007	2006
Emergency Room Hospitalizations	1	1	4	Law Violation Offenses--Total	23	38	19
Emergency Room Outpatient	6	5	11	Violent Offenses	3	3	4
TRAFFIC -- IMPAIRED DRIVER				Alcohol Offenses	0	5	2
	2008	2007	2006	Drug Offenses	0	0	0
Alcohol Involved Crashes--Total	4	3	4	Status Offenses--Total	37	47	38
Fatal Crashes	0	0	0	Truancy	1	6	0
Injury Crashes	2	2	0	Beyond Parental Control	4	7	8
Property Damage Crashes	2	1	4	Runaway / Absent From Home	1	0	0
Crash Fatalities	0	0	0	Injurious Behavior	31	33	30
Crash Injuries	3	2	0	Abuse/Neglect/Custody--Total	61	46	68
Drug Involved Crashes--Total	0	0	1	Abuse	15	14	8
Fatal Crashes	0	0	0	Neglect	46	32	60
Injury Crashes	0	0	0	Custody Disputes	0	0	0
Property Damage Crashes	0	0	1	Out-of-Home Placements--Total	4	7	8
Crash Fatalities	0	0	0	Parental Alcohol Use Related	0	0	0
Crash Injuries	0	0	0	Parental Drug Use Related	0	4	0
POLICE REPORTS				Parental Alcohol and Drug Use	0	0	0
	2008	2007	2006	Child Removed for Other Reason	4	3	8
DWI/DUI Arrests *	6	20	24	CRIMINAL JUSTICE			
Liquor Law Arrests	4	0	27		FY2009	FY2008	FY2007
Drug Arrests	11	11	44	Drug Court Participants	8	6	4
Methamphetamine Lab Incidents	0	5	5	Probation/Parole Openings--Total	24	28	25
Violent Offenses	4	5	3	Probation/Parole Openings--Drug	5	8	10
Property Offenses	51	51	54	Probation/Parole Openings--DWI	3	4	3
Domestic Violence Reports	12	12	6	Prison Admissions--Total	18	8	15
SCHOOL REPORTS				Prison Admissions--Drug	3	3	3
	2008-2009	2007-2008	2006-2007	Prison Admissions--DWI	2	1	0
Enrollment Grades 9-12	192	214	222	EMPLOYMENT			
Drop-outs	5	7	7		2009	2008	2007
Drop-out Rate	2.6%	3.3%	3.1%	Labor Force	2,482	2,514	2,505
Alcohol Discipline Incidents	0	0	0	Employed	2,281	2,346	2,385
Drug Discipline Incidents	0	0	0	Unemployed	201	168	120
Tobacco Discipline Incidents	0	0	0	Unemployment Rate	8.1%	6.7%	4.8%

* DWI/DUI data are revised from previous reports. Data in this report are based on DWI Tracking System (DWITS) managed by Missouri State Highway Patrol.
 ** Counts in this profile do not include individuals incarcerated in state prisons. HIV data have been updated from previous reports.
 *** MSM denotes men who have sex with men as a risk factor for HIV transmission.

SCOTLAND COUNTY

DIVISION OF ALCOHOL AND DRUG ABUSE -- TREATMENT ADMISSIONS DATA

Individuals admitted to Division of ADA substance abuse treatment services are counted below, once for each category of service they accessed during the fiscal year. Expansion of Department of Corrections Primary Recovery Treatment in FY2009 resulted in an increase in the Primary Recovery Treatment count and a decrease in the Other Substance Abuse Treatment category.

SUBSTANCE ABUSE TREATMENT	FY2009	FY2008	FY2007
CSTAR Adolescent	1	1	1
CSTAR Women and Children	1	1	0
CSTAR General Adult	8	14	18
CSTAR Opioid	0	0	0
Primary Recovery Detoxification	0	0	1
Primary Recovery Treatment	4	4	7
Clinical SATOP (CIP, YCIP, SROP)	1	4	3
Other Substance Abuse Treatment	1	3	3

SUBSTANCE ABUSE TRAFFIC OFFENDER PROGRAM (SATOP)	FY2009	FY2008	FY2007
Offender Management Unit	17	14	28
- Adolescent Diversion Education Program	5	8	6
- Offender Education Program	1	3	8
- Weekend Intervention Program	4	2	8
<i>(See also Clinical SATOP under Substance Abuse Treatment Admissions at left)</i>			
OTHER SERVICES PROVIDED			
Co-Dependency	0	0	0
Compulsive Gambling	0	0	0
Recovery Supports	0	0	2

The demographic and clinical profile data below summarize individuals who were admitted to substance abuse treatment services, based on their first admission during the fiscal year. Individuals who were admitted only to non-clinical SATOP and/or non-substance abuse services are not included in the profile.

	FY2009	FY2008	FY2007		FY2009	FY2008	FY2007
GENDER				MARITAL / FAMILY STATUS			
Male	11	18	22	Never Married	7	10	13
Female	4	5	6	Married / Co-habiting	4	6	5
				Previously Married	4	7	10
AGE				PRIMARY DRUG PROBLEM			
Under 18	2	1	1	Alcohol	8	13	13
18 to 24	3	5	9	Marijuana / Hashish	4	6	9
25 to 29	3	6	7	Cocaine (Total)	0	0	0
30 to 34	0	4	1	- Crack	0	0	0
35 to 39	2	1	2	Stimulant (Total)	1	2	4
40 to 44	1	3	4	- Methamphetamine	1	2	3
45 to 54	2	3	1	Heroin	0	0	1
55 and Over	2	0	3	Analgesic Except Heroin	1	2	1
				- Non-Prescription Methadone	0	0	0
RACE / ETHNICITY				PCP, LSD, other Hallucinogen	0	0	0
Caucasian	15	22	27	Tranquilizer	1	0	0
African American	0	0	1	Inhalant	0	0	0
Native American / Alaskan	0	0	0	Sedative	0	0	0
Asian / Pacific Islander	0	0	0	Other Medication or Illicit Drug	0	0	0
Hispanic	0	0	0	Average Age of First Use of Drug	17.7	16.3	16.9
				INJECTION DRUG USE			
EDUCATION				Total Injection Users at Admission	2	1	2
Less than High School Diploma	5	8	6	- Daily Injection Use	1	0	1
High School Grad or G.E.D.	7	13	20	- Weekly Injection Use	0	0	0
A.A. Degree Or Some College	3	2	1	- Less than Weekly Injection Use	1	1	1
Bachelor Or Advanced Degree	0	0	1				
				TREATMENT REFERRAL SOURCE			
EMPLOYMENT				Self / Family / Friend	1	2	4
Employed	8	10	12	School	0	0	0
Unemployed	3	9	10	Mental Health Provider	0	0	1
Not in Labor Force	4	4	6	Health Care Provider	0	2	0
				Court / Criminal Justice	12	16	20
LIVING ARRANGEMENT				Other	2	3	3
Independent Living	12	20	24	SPECIAL POPULATIONS			
Dependent Living	3	1	3	Pregnant When Admitted to Any Episode	1	0	1
Homeless	0	0	1	Military Veteran	3	2	3
				Special Education Services Needed	1	2	0
LIFETIME DUI / DWI ARRESTS				Co-Occurring Psychological Problems	4	10	8
0	9	12	22	Co-Occurring Developmental Problems	0	1	
1 or 2	2	5	3				
3 or More	4	6	1				

SCOTT COUNTY

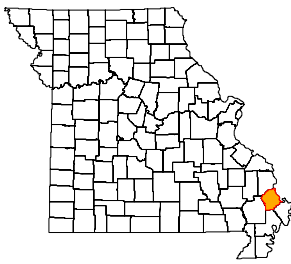

ADA REGION Southeast
ADA SERVICE AREA 21
FIPS COUNTY CODE 201
2008 POPULATION 40,764
2009 POPULATION 40,855

2008 POPULATION PROFILE BY AGE GROUP

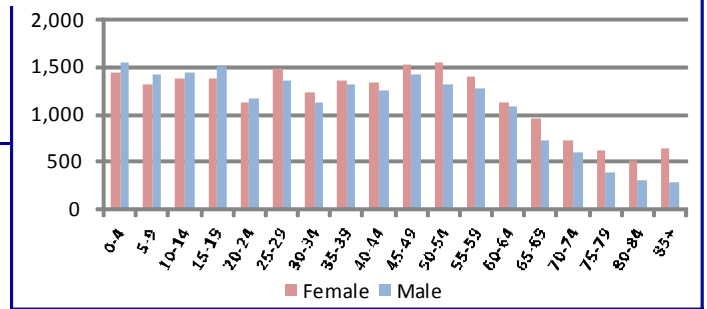

BIRTH FACTORS	2008	2007	2006
Resident Births--Total	585	632	606
Pregnant Smoking Reported	166	178	163
Pregnant Drinking Reported	1	2	3

HIV DISEASE RISK FACTORS	2008	2007	2006
New HIV/AIDS Cases--Total **	1	3	1
Injection Drug Use + MSM ***	0	1	0
Injection Drug Use, no MSM	0	0	1

HOSPITAL / EMERGENCY ROOM	2008	2007	2006
Alcohol Related--Total	414	370	363
Direct Hospitalizations	91	71	90
Emergency Room Hospitalizations	144	155	146
Emergency Room Outpatient	179	144	127
Drug Related--Total	347	401	329
Direct Hospitalizations	101	135	92
Emergency Room Hospitalizations	115	140	91
Emergency Room Outpatient	131	126	146

DEATHS	2008	2007	2006
Resident Deaths--Total	417	423	387
Alcohol Induced Deaths	2	6	1
Drug Induced Deaths	3	8	1
Smoking Induced Deaths	75	79	74

TRAFFIC -- IMPAIRED DRIVER	2008	2007	2006
Alcohol Involved Crashes--Total	48	47	47
Fatal Crashes	2	0	0
Injury Crashes	19	21	26
Property Damage Crashes	27	26	21
Crash Fatalities	2	0	0
Crash Injuries	22	29	41
Drug Involved Crashes--Total	18	8	12
Fatal Crashes	0	0	1
Injury Crashes	5	2	3
Property Damage Crashes	13	6	8
Crash Fatalities	0	0	1
Crash Injuries	6	7	5

JUVENILE COURT REFERRALS	2008	2007	2006
Law Violation Offenses--Total	404	407	499
Violent Offenses	111	125	138
Alcohol Offenses	36	16	16
Drug Offenses	24	41	36
Status Offenses--Total	195	138	184
Truancy	43	36	43
Beyond Parental Control	19	19	23
Runaway / Absent From Home	66	27	43
Injurious Behavior	66	45	71
Abuse/Neglect/Custody--Total	69	53	85
Abuse	13	9	17
Neglect	51	42	63
Custody Disputes	5	2	5
Out-of-Home Placements--Total	28	34	45
Parental Alcohol Use Related	0	0	1
Parental Drug Use Related	3	14	14
Parental Alcohol and Drug Use	0	1	0
Child Removed for Other Reason	25	19	30

POLICE REPORTS	2008	2007	2006
DWI/DUI Arrests *	322	267	283
Liquor Law Arrests	136	83	113
Drug Arrests	271	393	414
Methamphetamine Lab Incidents	9	18	8
Violent Offenses	280	359	272
Property Offenses	1,316	1,305	1,182
Domestic Violence Reports	530	527	482

CRIMINAL JUSTICE	FY2009	FY2008	FY2007
Drug Court Participants	68	65	65
Probation/Parole Openings--Total	444	471	490
Probation/Parole Openings--Drug	185	209	188
Probation/Parole Openings--DWI	16	19	10
Prison Admissions--Total	208	220	224
Prison Admissions--Drug	87	103	89
Prison Admissions--DWI	5	9	8

SCHOOL REPORTS	2008-2009	2007-2008	2006-2007
Enrollment Grades 9-12	2,150	2,142	2,271
Drop-outs	54	39	37
Drop-out Rate	2.5%	1.8%	1.6%
Alcohol Discipline Incidents	5	5	1
Drug Discipline Incidents	11	31	25
Tobacco Discipline Incidents	13	7	12

EMPLOYMENT	2009	2008	2007
Labor Force	20,306	20,030	20,008
Employed	18,486	18,743	18,854
Unemployed	1,820	1,287	1,154
Unemployment Rate	9.0%	6.4%	5.8%

* DWI/DUI data are revised from previous reports. Data in this report are based on DWI Tracking System (DWITS) managed by Missouri State Highway Patrol.
 ** Counts in this profile do not include individuals incarcerated in state prisons. HIV data have been updated from previous reports.
 *** MSM denotes men who have sex with men as a risk factor for HIV transmission.

DIVISION OF ALCOHOL AND DRUG ABUSE -- TREATMENT ADMISSIONS DATA

Individuals admitted to Division of ADA substance abuse treatment services are counted below, once for each category of service they accessed during the fiscal year. Expansion of Department of Corrections Primary Recovery Treatment in FY2009 resulted in an increase in the Primary Recovery Treatment count and a decrease in the Other Substance Abuse Treatment category.

SUBSTANCE ABUSE TREATMENT	FY2009	FY2008	FY2007
CSTAR Adolescent	23	17	24
CSTAR Women and Children	32	39	47
CSTAR General Adult	22	34	43
CSTAR Opioid	0	1	0
Primary Recovery Detoxification	49	66	57
Primary Recovery Treatment	443	333	390
Clinical SATOP (CIP, YCIP, SROP)	22	16	17
Other Substance Abuse Treatment	39	239	154

SUBSTANCE ABUSE TRAFFIC OFFENDER PROGRAM (SATOP)	FY2009	FY2008	FY2007
Offender Management Unit	271	223	238
- Adolescent Diversion Education Program	0	0	2
- Offender Education Program	133	90	120
- Weekend Intervention Program	92	85	82
<i>(See also Clinical SATOP under Substance Abuse Treatment Admissions at left)</i>			
OTHER SERVICES PROVIDED			
Co-Dependency	5	3	3
Compulsive Gambling	0	0	1
Recovery Supports	102	92	191

The demographic and clinical profile data below summarize individuals who were admitted to substance abuse treatment services, based on their first admission during the fiscal year. Individuals who were admitted only to non-clinical SATOP and/or non-substance abuse services are not included in the profile.

	FY2009	FY2008	FY2007		FY2009	FY2008	FY2007
GENDER				MARITAL / FAMILY STATUS			
Male	434	443	452	Never Married	262	263	292
Female	105	108	125	Married / Co-habiting	125	145	151
				Previously Married	149	141	133
AGE				PRIMARY DRUG PROBLEM			
Under 18	23	18	28	Alcohol	222	214	207
18 to 24	107	96	124	Marijuana / Hashish	181	166	186
25 to 29	95	105	97	Cocaine (Total)	66	93	111
30 to 34	69	69	79	- Crack	47	61	73
35 to 39	69	76	65	Stimulant (Total)	22	37	41
40 to 44	67	73	74	- Methamphetamine	20	35	39
45 to 54	89	103	98	Heroin	7	1	3
55 and Over	20	11	12	Analgesic Except Heroin	27	27	16
				- Non-Prescription Methadone	0	0	0
RACE / ETHNICITY				PCP, LSD, other Hallucinogen	0	0	3
Caucasian	366	360	387	Tranquilizer	11	6	5
African American	166	183	185	Inhalant	0	2	0
Native American / Alaskan	1	1	3	Sedative	3	5	3
Asian / Pacific Islander	0	0	0	Other Medication or Illicit Drug	0	0	0
Hispanic	2	3	1	Average Age of First Use of Drug	17.6	18.2	18.3
				INJECTION DRUG USE			
EDUCATION				Total Injection Users at Admission	39	36	37
Less than High School Diploma	214	228	252	- Daily Injection Use	2	2	2
High School Grad or G.E.D.	255	255	258	- Weekly Injection Use	4	5	3
A.A. Degree Or Some College	64	64	57	- Less than Weekly Injection Use	33	29	32
Bachelor Or Advanced Degree	6	4	5				
				TREATMENT REFERRAL SOURCE			
EMPLOYMENT				Self / Family / Friend	73	93	101
Employed	174	177	182	School	0	0	0
Unemployed	220	237	232	Mental Health Provider	10	11	12
Not in Labor Force	145	137	159	Health Care Provider	10	9	10
				Court / Criminal Justice	400	399	398
LIVING ARRANGEMENT				Other	46	39	55
Independent Living	406	460	413	SPECIAL POPULATIONS			
Dependent Living	117	67	84	Pregnant When Admitted to Any Episode	4	7	6
Homeless	11	16	18	Military Veteran	30	47	55
				Special Education Services Needed	35	44	26
LIFETIME DUI / DWI ARRESTS				Co-Occurring Psychological Problems	117	120	131
0	291	302	255	Co-Occurring Developmental Problems	13	19	
1 or 2	159	161	103				
3 or More	89	87	75				

SHANNON COUNTY

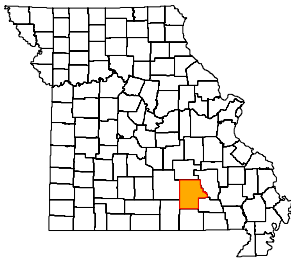

ADA REGION Southeast
ADA SERVICE AREA 18
FIPS COUNTY CODE 203
2008 POPULATION 8,350
2009 POPULATION 8,361

2008 POPULATION PROFILE BY AGE GROUP

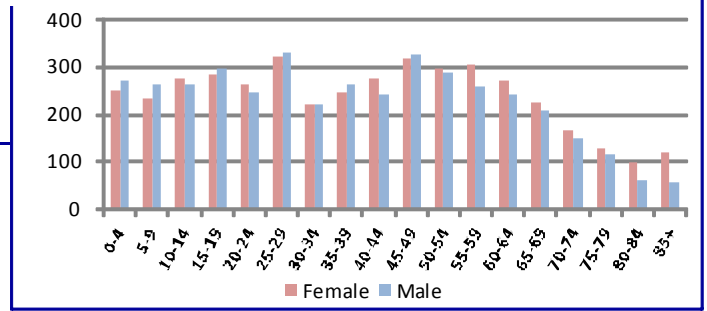

BIRTH FACTORS	2008	2007	2006
Resident Births--Total	99	104	101
Pregnant Smoking Reported	26	39	27
Pregnant Drinking Reported	0	1	0

HIV DISEASE RISK FACTORS	2008	2007	2006
New HIV/AIDS Cases--Total **	0	0	0
Injection Drug Use + MSM ***	0	0	0
Injection Drug Use, no MSM	0	0	0

HOSPITAL / EMERGENCY ROOM	2008	2007	2006
Alcohol Related--Total	72	77	65
Direct Hospitalizations	14	8	21
Emergency Room Hospitalizations	24	20	18
Emergency Room Outpatient	34	49	26
Drug Related--Total	56	45	39
Direct Hospitalizations	14	14	14
Emergency Room Hospitalizations	22	17	11
Emergency Room Outpatient	20	14	14

DEATHS	2008	2007	2006
Resident Deaths--Total	93	81	90
Alcohol Induced Deaths	0	0	2
Drug Induced Deaths	1	0	1
Smoking Induced Deaths	24	17	18

TRAFFIC -- IMPAIRED DRIVER	2008	2007	2006
Alcohol Involved Crashes--Total	10	10	18
Fatal Crashes	0	1	0
Injury Crashes	8	6	14
Property Damage Crashes	2	3	4
Crash Fatalities	0	1	0
Crash Injuries	14	10	19
Drug Involved Crashes--Total	1	0	1
Fatal Crashes	0	0	0
Injury Crashes	1	0	1
Property Damage Crashes	0	0	0
Crash Fatalities	0	0	0
Crash Injuries	2	0	2

JUVENILE COURT REFERRALS	2008	2007	2006
Law Violation Offenses--Total	16	22	24
Violent Offenses	3	6	5
Alcohol Offenses	3	3	5
Drug Offenses	3	2	3
Status Offenses--Total	38	33	36
Truancy	24	22	13
Beyond Parental Control	6	1	6
Runaway / Absent From Home	1	2	4
Injurious Behavior	5	7	7
Abuse/Neglect/Custody--Total	0	3	0
Abuse	0	1	0
Neglect	0	1	0
Custody Disputes	0	1	0
Out-of-Home Placements--Total	0	2	0
Parental Alcohol Use Related	0	0	0
Parental Drug Use Related	0	0	0
Parental Alcohol and Drug Use	0	0	0
Child Removed for Other Reason	0	2	0

POLICE REPORTS	2008	2007	2006
DWI/DUI Arrests *	48	63	75
Liquor Law Arrests	79	105	157
Drug Arrests	285	404	334
Methamphetamine Lab Incidents	19	16	2
Violent Offenses	16	23	24
Property Offenses	80	115	95
Domestic Violence Reports	15	16	5

CRIMINAL JUSTICE	FY2009	FY2008	FY2007
Drug Court Participants	0	0	0
Probation/Parole Openings--Total	48	50	31
Probation/Parole Openings--Drug	30	27	17
Probation/Parole Openings--DWI	0	1	1
Prison Admissions--Total	16	16	10
Prison Admissions--Drug	5	3	3
Prison Admissions--DWI	1	2	1

SCHOOL REPORTS	2008-2009	2007-2008	2006-2007
Enrollment Grades 9-12	278	264	260
Drop-outs	0	1	0
Drop-out Rate	0.0%	0.4%	0.0%
Alcohol Discipline Incidents	0	0	0
Drug Discipline Incidents	0	0	2
Tobacco Discipline Incidents	0	0	0

EMPLOYMENT	2009	2008	2007
Labor Force	3,755	3,698	3,691
Employed	3,296	3,409	3,438
Unemployed	459	289	253
Unemployment Rate	12.2%	7.8%	6.9%

* DWI/DUI data are revised from previous reports. Data in this report are based on DWI Tracking System (DWITS) managed by Missouri State Highway Patrol.

** Counts in this profile do not include individuals incarcerated in state prisons. HIV data have been updated from previous reports.

*** MSM denotes men who have sex with men as a risk factor for HIV transmission.

SHANNON COUNTY

DIVISION OF ALCOHOL AND DRUG ABUSE -- TREATMENT ADMISSIONS DATA

Individuals admitted to Division of ADA substance abuse treatment services are counted below, once for each category of service they accessed during the fiscal year. Expansion of Department of Corrections Primary Recovery Treatment in FY2009 resulted in an increase in the Primary Recovery Treatment count and a decrease in the Other Substance Abuse Treatment category.

SUBSTANCE ABUSE TREATMENT	FY2009	FY2008	FY2007
CSTAR Adolescent	3	0	7
CSTAR Women and Children	1	2	4
CSTAR General Adult	3	3	2
CSTAR Opioid	0	0	0
Primary Recovery Detoxification	6	3	6
Primary Recovery Treatment	27	13	28
Clinical SATOP (CIP, YCIP, SROP)	5	4	3
Other Substance Abuse Treatment	2	10	9

SUBSTANCE ABUSE TRAFFIC OFFENDER PROGRAM (SATOP)	FY2009	FY2008	FY2007
Offender Management Unit	32	16	31
- Adolescent Diversion Education Program	1	1	0
- Offender Education Program	13	5	10
- Weekend Intervention Program	11	3	17
<i>(See also Clinical SATOP under Substance Abuse Treatment Admissions at left)</i>			
OTHER SERVICES PROVIDED			
Co-Dependency	0	0	0
Compulsive Gambling	0	0	0
Recovery Supports	0	0	2

The demographic and clinical profile data below summarize individuals who were admitted to substance abuse treatment services, based on their first admission during the fiscal year. Individuals who were admitted only to non-clinical SATOP and/or non-substance abuse services are not included in the profile.

	FY2009	FY2008	FY2007		FY2009	FY2008	FY2007
GENDER				MARITAL / FAMILY STATUS			
Male	26	20	29	Never Married	18	7	22
Female	12	6	17	Married / Co-habiting	11	15	11
				Previously Married	9	4	13
AGE				PRIMARY DRUG PROBLEM			
Under 18	3	1	7	Alcohol	14	10	11
18 to 24	9	6	9	Marijuana / Hashish	14	10	18
25 to 29	8	4	5	Cocaine (Total)	0	0	3
30 to 34	3	3	7	- Crack	0	0	0
35 to 39	6	2	7	Stimulant (Total)	5	3	6
40 to 44	2	3	2	- Methamphetamine	5	3	6
45 to 54	6	7	9	Heroin	1	0	0
55 and Over	1	0	0	Analgesic Except Heroin	3	2	7
				- Non-Prescription Methadone	0	0	0
RACE / ETHNICITY				PCP, LSD, other Hallucinogen	0	0	0
Caucasian	37	25	45	Tranquilizer	0	1	1
African American	0	0	0	Inhalant	1	0	0
Native American / Alaskan	0	0	0	Sedative	0	0	0
Asian / Pacific Islander	0	0	0	Other Medication or Illicit Drug	0	0	0
Hispanic	0	1	1	Average Age of First Use of Drug	15.9	15.5	17.7
				INJECTION DRUG USE			
EDUCATION				Total Injection Users at Admission	7	5	12
Less than High School Diploma	19	13	29	- Daily Injection Use	3	0	4
High School Grad or G.E.D.	15	8	14	- Weekly Injection Use	1	0	2
A.A. Degree Or Some College	4	5	3	- Less than Weekly Injection Use	3	5	6
Bachelor Or Advanced Degree	0	0	0				
				TREATMENT REFERRAL SOURCE			
EMPLOYMENT				Self / Family / Friend	8	5	6
Employed	10	7	19	School	0	0	0
Unemployed	16	11	11	Mental Health Provider	1	2	3
Not in Labor Force	12	8	16	Health Care Provider	0	0	2
				Court / Criminal Justice	28	18	30
LIVING ARRANGEMENT				Other	1	1	5
Independent Living	32	21	34	SPECIAL POPULATIONS			
Dependent Living	4	4	7	Pregnant When Admitted to Any Episode	0	0	3
Homeless	1	1	2	Military Veteran	0	2	2
				Special Education Services Needed	3	7	7
LIFETIME DUI / DWI ARRESTS				Co-Occurring Psychological Problems	9	7	11
0	23	11	19	Co-Occurring Developmental Problems	0	1	
1 or 2	8	8	11				
3 or More	7	7	8				

SHELBY COUNTY

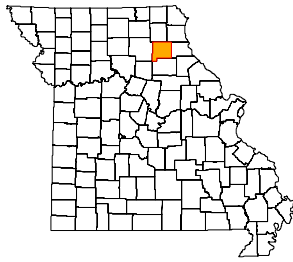

ADA REGION Central
ADA SERVICE AREA 14
FIPS COUNTY CODE 205
2008 POPULATION 6,376
2009 POPULATION 6,325

2008 POPULATION PROFILE BY AGE GROUP

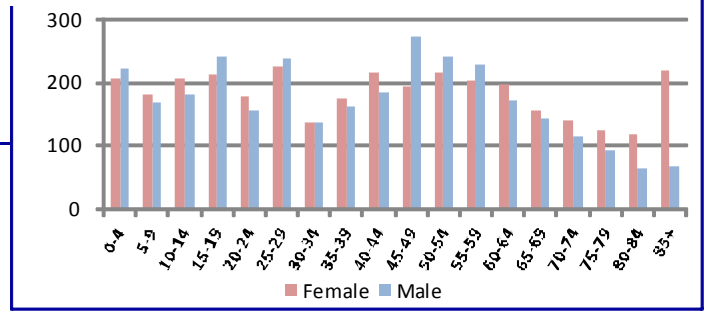

BIRTH FACTORS				HIV DISEASE RISK FACTORS			
	2008	2007	2006		2008	2007	2006
Resident Births--Total	87	90	90	New HIV/AIDS Cases--Total **	0	0	0
Pregnant Smoking Reported	22	24	23	Injection Drug Use + MSM ***	0	0	0
Pregnant Drinking Reported	1	0	0	Injection Drug Use, no MSM	0	0	0
HOSPITAL / EMERGENCY ROOM				DEATHS			
	2008	2007	2006		2008	2007	2006
Alcohol Related--Total	54	35	34	Resident Deaths--Total	95	100	83
Direct Hospitalizations	16	14	7	Alcohol Induced Deaths	0	0	0
Emergency Room Hospitalizations	24	17	17	Drug Induced Deaths	0	2	0
Emergency Room Outpatient	14	4	10	Smoking Induced Deaths	16	17	14
Drug Related--Total	28	34	31	JUVENILE COURT REFERRALS			
Direct Hospitalizations	10	12	9		2008	2007	2006
Emergency Room Hospitalizations	14	10	13	Law Violation Offenses--Total	41	34	40
Emergency Room Outpatient	4	12	9	Violent Offenses	7	8	11
TRAFFIC -- IMPAIRED DRIVER				Alcohol Offenses	2	1	0
	2008	2007	2006	Drug Offenses	0	3	1
Alcohol Involved Crashes--Total	3	6	7	Status Offenses--Total	28	35	53
Fatal Crashes	0	1	0	Truancy	4	12	6
Injury Crashes	2	2	2	Beyond Parental Control	11	10	12
Property Damage Crashes	1	3	5	Runaway / Absent From Home	1	0	5
Crash Fatalities	0	4	0	Injurious Behavior	11	12	30
Crash Injuries	1	3	4	Abuse/Neglect/Custody--Total	46	76	64
Drug Involved Crashes--Total	0	0	0	Abuse	12	27	27
Fatal Crashes	0	0	0	Neglect	34	43	37
Injury Crashes	0	0	0	Custody Disputes	0	6	0
Property Damage Crashes	0	0	0	Out-of-Home Placements--Total	8	13	6
Crash Fatalities	0	0	0	Parental Alcohol Use Related	1	0	0
Crash Injuries	0	0	0	Parental Drug Use Related	1	0	0
POLICE REPORTS				Parental Alcohol and Drug Use	0	1	0
	2008	2007	2006	Child Removed for Other Reason	6	12	6
DWI/DUI Arrests *	16	34	26	CRIMINAL JUSTICE			
Liquor Law Arrests	5	7	4		FY2009	FY2008	FY2007
Drug Arrests	17	41	20	Drug Court Participants	0	4	3
Methamphetamine Lab Incidents	3	3	1	Probation/Parole Openings--Total	30	39	60
Violent Offenses	0	2	12	Probation/Parole Openings--Drug	12	11	20
Property Offenses	90	97	94	Probation/Parole Openings--DWI	3	1	4
Domestic Violence Reports	19	18	13	Prison Admissions--Total	17	18	30
SCHOOL REPORTS				Prison Admissions--Drug	4	4	11
	2008-2009	2007-2008	2006-2007	Prison Admissions--DWI	1	1	3
Enrollment Grades 9-12	380	390	383	EMPLOYMENT			
Drop-outs	16	7	8		2009	2008	2007
Drop-out Rate	4.2%	1.8%	2.1%	Labor Force	3,306	3,293	3,337
Alcohol Discipline Incidents	0	0	0	Employed	3,009	3,120	3,171
Drug Discipline Incidents	3	0	0	Unemployed	297	173	166
Tobacco Discipline Incidents	0	0	0	Unemployment Rate	9.0%	5.3%	5.0%

* DWI/DUI data are revised from previous reports. Data in this report are based on DWI Tracking System (DWITS) managed by Missouri State Highway Patrol.
 ** Counts in this profile do not include individuals incarcerated in state prisons. HIV data have been updated from previous reports.
 *** MSM denotes men who have sex with men as a risk factor for HIV transmission.

SHELBY COUNTY

DIVISION OF ALCOHOL AND DRUG ABUSE -- TREATMENT ADMISSIONS DATA

Individuals admitted to Division of ADA substance abuse treatment services are counted below, once for each category of service they accessed during the fiscal year. Expansion of Department of Corrections Primary Recovery Treatment in FY2009 resulted in an increase in the Primary Recovery Treatment count and a decrease in the Other Substance Abuse Treatment category.

SUBSTANCE ABUSE TREATMENT	FY2009	FY2008	FY2007
CSTAR Adolescent	7	5	10
CSTAR Women and Children	1	5	4
CSTAR General Adult	19	14	21
CSTAR Opioid	0	0	0
Primary Recovery Detoxification	4	3	11
Primary Recovery Treatment	24	29	41
Clinical SATOP (CIP, YCIP, SROP)	5	4	4
Other Substance Abuse Treatment	5	10	6

SUBSTANCE ABUSE TRAFFIC OFFENDER PROGRAM (SATOP)	FY2009	FY2008	FY2007
Offender Management Unit	27	25	33
- Adolescent Diversion Education Program	2	3	2
- Offender Education Program	4	12	13
- Weekend Intervention Program	9	7	10
<i>(See also Clinical SATOP under Substance Abuse Treatment Admissions at left)</i>			
OTHER SERVICES PROVIDED			
Co-Dependency	0	2	0
Compulsive Gambling	0	0	0
Recovery Supports	0	1	3

The demographic and clinical profile data below summarize individuals who were admitted to substance abuse treatment services, based on their first admission during the fiscal year. Individuals who were admitted only to non-clinical SATOP and/or non-substance abuse services are not included in the profile.

	FY2009	FY2008	FY2007		FY2009	FY2008	FY2007
GENDER				MARITAL / FAMILY STATUS			
Male	36	45	57	Never Married	26	34	41
Female	17	14	19	Married / Co-habiting	20	12	20
				Previously Married	7	13	15
AGE				PRIMARY DRUG PROBLEM			
Under 18	8	6	10	Alcohol	25	21	32
18 to 24	12	16	15	Marijuana / Hashish	20	28	31
25 to 29	9	11	9	Cocaine (Total)	0	3	5
30 to 34	6	4	15	- Crack	0	1	2
35 to 39	6	8	10	Stimulant (Total)	7	5	6
40 to 44	2	8	10	- Methamphetamine	7	3	6
45 to 54	8	6	5	Heroin	0	1	0
55 and Over	2	0	2	Analgesic Except Heroin	1	0	1
				- Non-Prescription Methadone	0	0	0
RACE / ETHNICITY				PCP, LSD, other Hallucinogen	0	0	0
Caucasian	50	59	74	Tranquilizer	0	0	0
African American	3	0	2	Inhalant	0	0	1
Native American / Alaskan	0	0	0	Sedative	0	0	0
Asian / Pacific Islander	0	0	0	Other Medication or Illicit Drug	0	1	0
Hispanic	0	0	0	Average Age of First Use of Drug	15.9	15.7	15.8
				INJECTION DRUG USE			
EDUCATION				Total Injection Users at Admission	3	5	4
Less than High School Diploma	20	21	31	- Daily Injection Use	1	1	0
High School Grad or G.E.D.	25	32	38	- Weekly Injection Use	0	1	1
A.A. Degree Or Some College	8	6	7	- Less than Weekly Injection Use	2	3	3
Bachelor Or Advanced Degree	0	0	0				
				TREATMENT REFERRAL SOURCE			
EMPLOYMENT				Self / Family / Friend	5	7	11
Employed	21	30	25	School	0	1	0
Unemployed	11	14	30	Mental Health Provider	0	1	0
Not in Labor Force	21	15	21	Health Care Provider	0	0	1
				Court / Criminal Justice	37	40	54
LIVING ARRANGEMENT				Other	11	10	10
Independent Living	43	50	58	SPECIAL POPULATIONS			
Dependent Living	10	7	12	Pregnant When Admitted to Any Episode	1	0	1
Homeless	0	0	1	Military Veteran	2	2	3
				Special Education Services Needed	7	8	12
LIFETIME DUI / DWI ARRESTS				Co-Occurring Psychological Problems	15	15	14
0	35	35	37	Co-Occurring Developmental Problems	2	3	
1 or 2	9	16	19				
3 or More	9	8	6				

STODDARD COUNTY

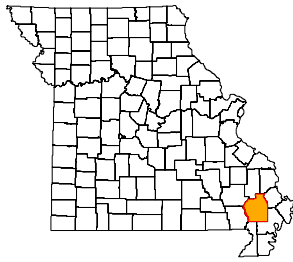

ADA REGION Southeast
ADA SERVICE AREA 19
FIPS COUNTY CODE 207
2008 POPULATION 29,387
2009 POPULATION 29,069

2008 POPULATION PROFILE BY AGE GROUP

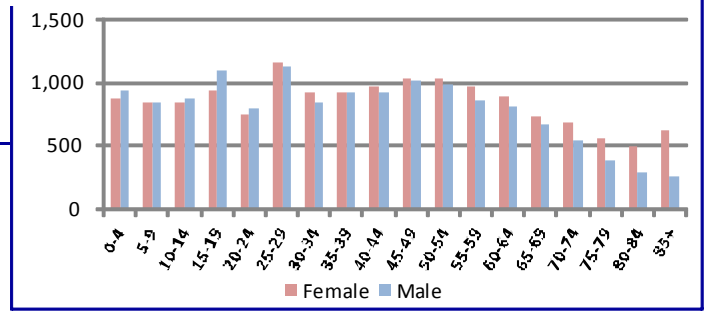

BIRTH FACTORS	2008	2007	2006
Resident Births--Total	368	366	367
Pregnant Smoking Reported	104	112	120
Pregnant Drinking Reported	0	0	1

HIV DISEASE RISK FACTORS	2008	2007	2006
New HIV/AIDS Cases--Total **	0	2	0
Injection Drug Use + MSM ***	0	0	0
Injection Drug Use, no MSM	0	0	0

HOSPITAL / EMERGENCY ROOM	2008	2007	2006
Alcohol Related--Total	202	217	214
Direct Hospitalizations	42	44	56
Emergency Room Hospitalizations	76	90	90
Emergency Room Outpatient	84	83	68
Drug Related--Total	215	182	237
Direct Hospitalizations	66	50	58
Emergency Room Hospitalizations	76	68	94
Emergency Room Outpatient	73	64	85

DEATHS	2008	2007	2006
Resident Deaths--Total	391	385	357
Alcohol Induced Deaths	3	2	1
Drug Induced Deaths	4	5	6
Smoking Induced Deaths	84	85	76

TRAFFIC -- IMPAIRED DRIVER	2008	2007	2006
Alcohol Involved Crashes--Total	39	34	40
Fatal Crashes	1	2	0
Injury Crashes	12	15	20
Property Damage Crashes	26	17	20
Crash Fatalities	1	2	0
Crash Injuries	13	20	23
Drug Involved Crashes--Total	12	16	7
Fatal Crashes	1	2	0
Injury Crashes	4	4	1
Property Damage Crashes	7	10	6
Crash Fatalities	1	3	0
Crash Injuries	4	10	1

JUVENILE COURT REFERRALS	2008	2007	2006
Law Violation Offenses--Total	237	306	227
Violent Offenses	65	92	84
Alcohol Offenses	21	4	22
Drug Offenses	15	38	18
Status Offenses--Total	127	150	117
Truancy	45	51	43
Beyond Parental Control	20	13	1
Runaway / Absent From Home	10	12	12
Injurious Behavior	5	9	3
Abuse/Neglect/Custody--Total	401	445	480
Abuse	107	132	127
Neglect	180	193	160
Custody Disputes	114	120	193
Out-of-Home Placements--Total	119	103	184
Parental Alcohol Use Related	3	3	12
Parental Drug Use Related	61	51	95
Parental Alcohol and Drug Use	2	12	6
Child Removed for Other Reason	53	37	71

POLICE REPORTS	2008	2007	2006
DWI/DUI Arrests *	176	289	210
Liquor Law Arrests	45	81	78
Drug Arrests	114	203	186
Methamphetamine Lab Incidents	11	7	10
Violent Offenses	49	48	51
Property Offenses	471	471	408
Domestic Violence Reports	65	65	84

CRIMINAL JUSTICE	FY2009	FY2008	FY2007
Drug Court Participants	28	25	27
Probation/Parole Openings--Total	274	261	357
Probation/Parole Openings--Drug	108	101	155
Probation/Parole Openings--DWI	22	23	23
Prison Admissions--Total	126	146	169
Prison Admissions--Drug	46	43	57
Prison Admissions--DWI	13	24	22

SCHOOL REPORTS	2008-2009	2007-2008	2006-2007
Enrollment Grades 9-12	1,527	1,801	1,815
Drop-outs	45	194	118
Drop-out Rate	2.9%	10.8%	6.5%
Alcohol Discipline Incidents	0	1	0
Drug Discipline Incidents	2	5	11
Tobacco Discipline Incidents	0	0	1

EMPLOYMENT	2009	2008	2007
Labor Force	15,056	15,272	15,425
Employed	13,582	14,118	14,443
Unemployed	1,474	1,154	982
Unemployment Rate	9.8%	7.6%	6.4%

* DWI/DUI data are revised from previous reports. Data in this report are based on DWI Tracking System (DWITS) managed by Missouri State Highway Patrol.
 ** Counts in this profile do not include individuals incarcerated in state prisons. HIV data have been updated from previous reports.
 *** MSM denotes men who have sex with men as a risk factor for HIV transmission.

STODDARD COUNTY

DIVISION OF ALCOHOL AND DRUG ABUSE -- TREATMENT ADMISSIONS DATA

Individuals admitted to Division of ADA substance abuse treatment services are counted below, once for each category of service they accessed during the fiscal year. Expansion of Department of Corrections Primary Recovery Treatment in FY2009 resulted in an increase in the Primary Recovery Treatment count and a decrease in the Other Substance Abuse Treatment category.

SUBSTANCE ABUSE TREATMENT	FY2009	FY2008	FY2007
CSTAR Adolescent	22	19	24
CSTAR Women and Children	14	21	15
CSTAR General Adult	57	76	74
CSTAR Opioid	0	0	0
Primary Recovery Detoxification	24	21	21
Primary Recovery Treatment	209	174	218
Clinical SATOP (CIP, YCIP, SROP)	8	8	8
Other Substance Abuse Treatment	22	104	96

SUBSTANCE ABUSE TRAFFIC OFFENDER PROGRAM (SATOP)	FY2009	FY2008	FY2007
Offender Management Unit	136	139	161
- Adolescent Diversion Education Program	0	3	5
- Offender Education Program	63	62	64
- Weekend Intervention Program	44	47	58
<i>(See also Clinical SATOP under Substance Abuse Treatment Admissions at left)</i>			
OTHER SERVICES PROVIDED			
Co-Dependency	0	0	3
Compulsive Gambling	1	1	0
Recovery Supports	7	14	63

The demographic and clinical profile data below summarize individuals who were admitted to substance abuse treatment services, based on their first admission during the fiscal year. Individuals who were admitted only to non-clinical SATOP and/or non-substance abuse services are not included in the profile.

GENDER	FY2009	FY2008	FY2007
Male	207	235	247
Female	97	125	136

AGE	FY2009	FY2008	FY2007
Under 18	23	24	26
18 to 24	59	61	91
25 to 29	41	71	67
30 to 34	51	58	55
35 to 39	41	56	56
40 to 44	38	34	33
45 to 54	40	45	42
55 and Over	11	11	13

RACE / ETHNICITY	FY2009	FY2008	FY2007
Caucasian	298	349	375
African American	4	7	5
Native American / Alaskan	1	0	1
Asian / Pacific Islander	0	0	0
Hispanic	0	2	1

EDUCATION	FY2009	FY2008	FY2007
Less than High School Diploma	136	151	162
High School Grad or G.E.D.	126	169	179
A.A. Degree Or Some College	42	37	41
Bachelor Or Advanced Degree	0	2	1

EMPLOYMENT	FY2009	FY2008	FY2007
Employed	83	144	138
Unemployed	139	107	138
Not in Labor Force	82	109	107

LIVING ARRANGEMENT	FY2009	FY2008	FY2007
Independent Living	268	293	312
Dependent Living	32	47	37
Homeless	1	2	2

LIFETIME DUI / DWI ARRESTS	FY2009	FY2008	FY2007
0	151	194	199
1 or 2	89	105	104
3 or More	64	61	38

MARITAL / FAMILY STATUS	FY2009	FY2008	FY2007
Never Married	117	145	150
Married / Co-habiting	94	116	123
Previously Married	91	99	109

PRIMARY DRUG PROBLEM	FY2009	FY2008	FY2007
Alcohol	135	143	131
Marijuana / Hashish	91	112	126
Cocaine (Total)	8	13	7
- Crack	4	7	2
Stimulant (Total)	26	33	56
- Methamphetamine	26	31	54
Heroin	1	4	5
Analgesic Except Heroin	35	35	34
- Non-Prescription Methadone	0	0	0
PCP, LSD, other Hallucinogen	1	0	1
Tranquilizer	6	17	13
Inhalant	0	1	4
Sedative	1	1	5
Other Medication or Illicit Drug	0	1	1
Average Age of First Use of Drug	17.1	17.8	17.8

INJECTION DRUG USE	FY2009	FY2008	FY2007
Total Injection Users at Admission	31	37	36
- Daily Injection Use	1	3	1
- Weekly Injection Use	3	2	7
- Less than Weekly Injection Use	27	32	28

TREATMENT REFERRAL SOURCE	FY2009	FY2008	FY2007
Self / Family / Friend	32	48	46
School	0	0	0
Mental Health Provider	8	1	6
Health Care Provider	6	7	4
Court / Criminal Justice	203	230	240
Other	55	74	87

SPECIAL POPULATIONS	FY2009	FY2008	FY2007
Pregnant When Admitted to Any Episode	3	0	5
Military Veteran	19	12	13
Special Education Services Needed	40	14	13
Co-Occurring Psychological Problems	81	103	88
Co-Occurring Developmental Problems	17	8	

STONE COUNTY

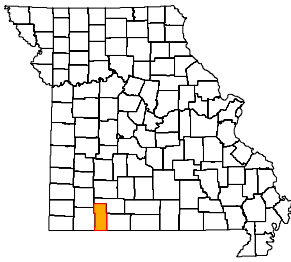

ADA REGION Southwest
ADA SERVICE AREA 10
FIPS COUNTY CODE 209
2008 POPULATION 31,495
2009 POPULATION 31,424

2008 POPULATION PROFILE BY AGE GROUP

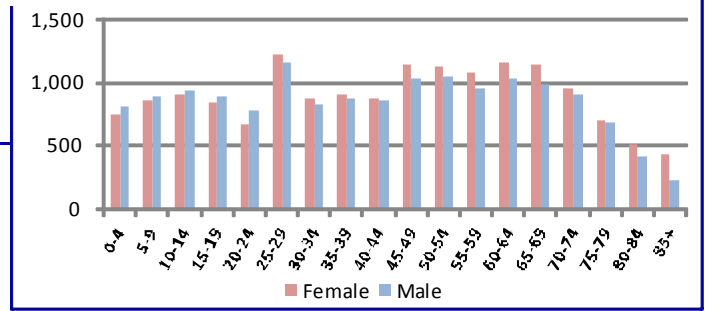

BIRTH FACTORS	2008	2007	2006	HIV DISEASE RISK FACTORS	2008	2007	2006
Resident Births--Total	323	289	327	New HIV/AIDS Cases--Total **	1	0	0
Pregnant Smoking Reported	90	79	77	Injection Drug Use + MSM ***	1	0	0
Pregnant Drinking Reported	3	1	1	Injection Drug Use, no MSM	0	0	0
HOSPITAL / EMERGENCY ROOM	2008	2007	2006	DEATHS	2008	2007	2006
Alcohol Related--Total	258	239	255	Resident Deaths--Total	328	352	322
Direct Hospitalizations	50	47	54	Alcohol Induced Deaths	2	4	4
Emergency Room Hospitalizations	110	111	93	Drug Induced Deaths	4	4	1
Emergency Room Outpatient	98	81	108	Smoking Induced Deaths	72	78	57
Drug Related--Total	200	156	159	JUVENILE COURT REFERRALS	2008	2007	2006
Direct Hospitalizations	48	46	46	Law Violation Offenses--Total	177	169	216
Emergency Room Hospitalizations	68	46	52	Violent Offenses	43	35	28
Emergency Room Outpatient	84	64	61	Alcohol Offenses	23	24	26
TRAFFIC -- IMPAIRED DRIVER	2008	2007	2006	Drug Offenses	16	18	23
Alcohol Involved Crashes--Total	51	45	52	Status Offenses--Total	60	52	64
Fatal Crashes	2	0	1	Truancy	0	0	1
Injury Crashes	18	37	39	Beyond Parental Control	9	15	17
Property Damage Crashes	31	8	12	Runaway / Absent From Home	36	28	18
Crash Fatalities	2	0	1	Injurious Behavior	14	8	23
Crash Injuries	19	56	54	Abuse/Neglect/Custody--Total	86	70	61
Drug Involved Crashes--Total	6	10	8	Abuse	14	17	16
Fatal Crashes	0	1	0	Neglect	57	32	27
Injury Crashes	2	7	6	Custody Disputes	15	21	18
Property Damage Crashes	4	2	2	Out-of-Home Placements--Total	33	44	36
Crash Fatalities	0	2	0	Parental Alcohol Use Related	0	4	1
Crash Injuries	2	14	8	Parental Drug Use Related	5	5	11
POLICE REPORTS	2008	2007	2006	Parental Alcohol and Drug Use	0	0	2
DWI/DUI Arrests *	174	127	170	Child Removed for Other Reason	28	35	22
Liquor Law Arrests	43	48	83	CRIMINAL JUSTICE	FY2009	FY2008	FY2007
Drug Arrests	160	253	298	Drug Court Participants	73	65	57
Methamphetamine Lab Incidents	2	3	6	Probation/Parole Openings--Total	232	245	217
Violent Offenses	126	142	261	Probation/Parole Openings--Drug	84	98	70
Property Offenses	737	719	859	Probation/Parole Openings--DWI	12	17	10
Domestic Violence Reports	320	334	427	Prison Admissions--Total	108	131	112
SCHOOL REPORTS	2008-2009	2007-2008	2006-2007	Prison Admissions--Drug	32	36	35
Enrollment Grades 9-12	1,382	1,394	1,356	Prison Admissions--DWI	3	15	8
Drop-outs	27	35	40	EMPLOYMENT	2009	2008	2007
Drop-out Rate	2.0%	2.5%	2.9%	Labor Force	16,285	16,768	16,506
Alcohol Discipline Incidents	1	8	9	Employed	14,339	15,498	15,468
Drug Discipline Incidents	14	12	26	Unemployed	1,946	1,270	1,038
Tobacco Discipline Incidents	0	0	0	Unemployment Rate	11.9%	7.6%	6.3%

* DWI/DUI data are revised from previous reports. Data in this report are based on DWI Tracking System (DWITS) managed by Missouri State Highway Patrol.

** Counts in this profile do not include individuals incarcerated in state prisons. HIV data have been updated from previous reports.

*** MSM denotes men who have sex with men as a risk factor for HIV transmission.

STONE COUNTY

DIVISION OF ALCOHOL AND DRUG ABUSE -- TREATMENT ADMISSIONS DATA

Individuals admitted to Division of ADA substance abuse treatment services are counted below, once for each category of service they accessed during the fiscal year. Expansion of Department of Corrections Primary Recovery Treatment in FY2009 resulted in an increase in the Primary Recovery Treatment count and a decrease in the Other Substance Abuse Treatment category.

SUBSTANCE ABUSE TREATMENT	FY2009	FY2008	FY2007
CSTAR Adolescent	8	9	11
CSTAR Women and Children	8	8	8
CSTAR General Adult	8	4	4
CSTAR Opioid	0	0	0
Primary Recovery Detoxification	62	41	43
Primary Recovery Treatment	104	68	67
Clinical SATOP (CIP, YCIP, SROP)	11	10	11
Other Substance Abuse Treatment	1	3	9

SUBSTANCE ABUSE TRAFFIC OFFENDER PROGRAM (SATOP)	FY2009	FY2008	FY2007
Offender Management Unit	143	103	123
- Adolescent Diversion Education Program	2	1	1
- Offender Education Program	50	42	46
- Weekend Intervention Program	45	26	48
<i>(See also Clinical SATOP under Substance Abuse Treatment Admissions at left)</i>			
OTHER SERVICES PROVIDED			
Co-Dependency	4	5	3
Compulsive Gambling	0	0	0
Recovery Supports	28	32	85

The demographic and clinical profile data below summarize individuals who were admitted to substance abuse treatment services, based on their first admission during the fiscal year. Individuals who were admitted only to non-clinical SATOP and/or non-substance abuse services are not included in the profile.

	FY2009	FY2008	FY2007		FY2009	FY2008	FY2007
GENDER				MARITAL / FAMILY STATUS			
Male	135	85	92	Never Married	85	61	57
Female	39	45	40	Married / Co-habiting	42	42	38
				Previously Married	47	27	37
AGE				PRIMARY DRUG PROBLEM			
Under 18	8	10	11	Alcohol	84	56	55
18 to 24	35	29	25	Marijuana / Hashish	26	34	34
25 to 29	42	21	23	Cocaine (Total)	0	3	2
30 to 34	17	12	17	- Crack	0	0	0
35 to 39	21	10	12	Stimulant (Total)	25	16	28
40 to 44	16	26	14	- Methamphetamine	25	16	28
45 to 54	28	17	26	Heroin	5	2	1
55 and Over	7	5	4	Analgesic Except Heroin	30	17	10
				- Non-Prescription Methadone	0	0	1
RACE / ETHNICITY				PCP, LSD, other Hallucinogen	0	1	0
Caucasian	169	126	129	Tranquilizer	3	0	2
African American	2	0	0	Inhalant	0	0	0
Native American / Alaskan	1	0	2	Sedative	0	0	0
Asian / Pacific Islander	0	0	0	Other Medication or Illicit Drug	1	1	0
Hispanic	0	2	1	Average Age of First Use of Drug	16.1	17.3	16.3
				INJECTION DRUG USE			
EDUCATION				Total Injection Users at Admission	38	21	16
Less than High School Diploma	59	46	49	- Daily Injection Use	6	2	6
High School Grad or G.E.D.	85	60	58	- Weekly Injection Use	7	5	2
A.A. Degree Or Some College	23	23	24	- Less than Weekly Injection Use	25	14	8
Bachelor Or Advanced Degree	7	1	1				
				TREATMENT REFERRAL SOURCE			
EMPLOYMENT				Self / Family / Friend	71	50	43
Employed	56	40	42	School	0	0	1
Unemployed	73	57	46	Mental Health Provider	1	2	1
Not in Labor Force	45	33	44	Health Care Provider	3	2	5
				Court / Criminal Justice	96	66	68
LIVING ARRANGEMENT				Other	3	10	14
Independent Living	148	110	109	SPECIAL POPULATIONS			
Dependent Living	20	14	15	Pregnant When Admitted to Any Episode	1	1	2
Homeless	6	4	5	Military Veteran	6	3	7
				Special Education Services Needed	8	0	8
LIFETIME DUI / DWI ARRESTS				Co-Occurring Psychological Problems	26	21	19
0	87	67	65	Co-Occurring Developmental Problems	1	5	
1 or 2	57	40	39				
3 or More	30	23	18				

SULLIVAN COUNTY

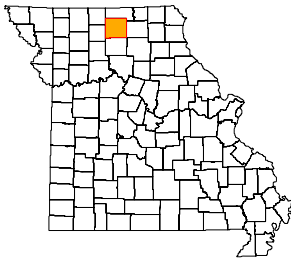

ADA REGION Northwest
ADA SERVICE AREA 13
FIPS COUNTY CODE 211
2008 POPULATION 6,831
2009 POPULATION 6,835

2008 POPULATION PROFILE BY AGE GROUP

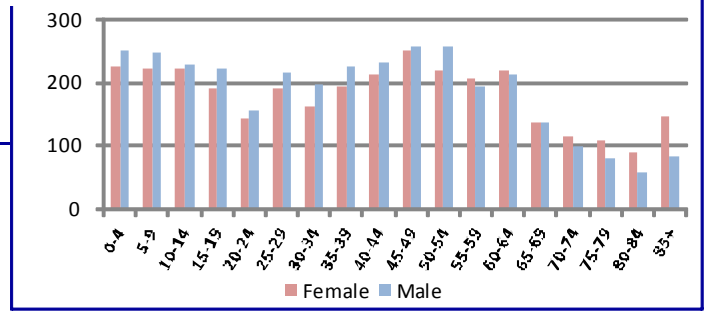

BIRTH FACTORS	2008	2007	2006
Resident Births--Total	85	102	113
Pregnant Smoking Reported	12	22	24
Pregnant Drinking Reported	0	0	0

HIV DISEASE RISK FACTORS	2008	2007	2006
New HIV/AIDS Cases--Total **	1	0	0
Injection Drug Use + MSM ***	0	0	0
Injection Drug Use, no MSM	0	0	0

HOSPITAL / EMERGENCY ROOM	2008	2007	2006
Alcohol Related--Total	45	47	39
Direct Hospitalizations	6	13	13
Emergency Room Hospitalizations	13	13	15
Emergency Room Outpatient	26	21	11
Drug Related--Total	40	30	38
Direct Hospitalizations	11	5	9
Emergency Room Hospitalizations	12	12	10
Emergency Room Outpatient	17	13	19

DEATHS	2008	2007	2006
Resident Deaths--Total	71	71	80
Alcohol Induced Deaths	1	0	0
Drug Induced Deaths	1	0	0
Smoking Induced Deaths	10	16	11

TRAFFIC -- IMPAIRED DRIVER	2008	2007	2006
Alcohol Involved Crashes--Total	12	4	7
Fatal Crashes	0	0	0
Injury Crashes	8	1	3
Property Damage Crashes	4	3	4
Crash Fatalities	0	0	0
Crash Injuries	9	1	3
Drug Involved Crashes--Total	2	1	2
Fatal Crashes	0	0	0
Injury Crashes	1	1	1
Property Damage Crashes	1	0	1
Crash Fatalities	0	0	0
Crash Injuries	1	1	1

JUVENILE COURT REFERRALS	2008	2007	2006
Law Violation Offenses--Total	50	47	42
Violent Offenses	2	9	9
Alcohol Offenses	9	6	4
Drug Offenses	8	1	4
Status Offenses--Total	92	159	126
Truancy	49	104	67
Beyond Parental Control	17	9	14
Runaway / Absent From Home	1	0	0
Injurious Behavior	25	46	45
Abuse/Neglect/Custody--Total	16	53	24
Abuse	7	23	8
Neglect	9	30	16
Custody Disputes	0	0	0
Out-of-Home Placements--Total	10	17	13
Parental Alcohol Use Related	0	3	0
Parental Drug Use Related	1	0	1
Parental Alcohol and Drug Use	1	0	1
Child Removed for Other Reason	8	14	11

POLICE REPORTS	2008	2007	2006
DWI/DUI Arrests *	44	75	81
Liquor Law Arrests	9	21	45
Drug Arrests	12	15	31
Methamphetamine Lab Incidents	0	0	3
Violent Offenses	14	6	25
Property Offenses	100	90	81
Domestic Violence Reports	38	38	65

CRIMINAL JUSTICE	FY2009	FY2008	FY2007
Drug Court Participants	15	13	13
Probation/Parole Openings--Total	53	40	45
Probation/Parole Openings--Drug	13	9	9
Probation/Parole Openings--DWI	6	7	12
Prison Admissions--Total	30	21	19
Prison Admissions--Drug	12	4	5
Prison Admissions--DWI	4	1	3

SCHOOL REPORTS	2008-2009	2007-2008	2006-2007
Enrollment Grades 9-12	348	354	330
Drop-outs	10	8	7
Drop-out Rate	2.9%	2.3%	2.1%
Alcohol Discipline Incidents	0	0	0
Drug Discipline Incidents	1	5	4
Tobacco Discipline Incidents	0	0	0

EMPLOYMENT	2009	2008	2007
Labor Force	3,596	3,445	3,283
Employed	3,354	3,245	3,081
Unemployed	242	200	202
Unemployment Rate	6.7%	5.8%	6.2%

* DWI/DUI data are revised from previous reports. Data in this report are based on DWI Tracking System (DWITS) managed by Missouri State Highway Patrol.
 ** Counts in this profile do not include individuals incarcerated in state prisons. HIV data have been updated from previous reports.
 *** MSM denotes men who have sex with men as a risk factor for HIV transmission.

SULLIVAN COUNTY

DIVISION OF ALCOHOL AND DRUG ABUSE -- TREATMENT ADMISSIONS DATA

Individuals admitted to Division of ADA substance abuse treatment services are counted below, once for each category of service they accessed during the fiscal year. Expansion of Department of Corrections Primary Recovery Treatment in FY2009 resulted in an increase in the Primary Recovery Treatment count and a decrease in the Other Substance Abuse Treatment category.

SUBSTANCE ABUSE TREATMENT	FY2009	FY2008	FY2007
CSTAR Adolescent	7	3	23
CSTAR Women and Children	2	0	0
CSTAR General Adult	22	21	18
CSTAR Opioid	0	0	0
Primary Recovery Detoxification	2	2	3
Primary Recovery Treatment	48	31	48
Clinical SATOP (CIP, YCIP, SROP)	7	9	4
Other Substance Abuse Treatment	5	11	7

SUBSTANCE ABUSE TRAFFIC OFFENDER PROGRAM (SATOP)	FY2009	FY2008	FY2007
Offender Management Unit	33	48	40
- Adolescent Diversion Education Program	2	4	3
- Offender Education Program	10	15	16
- Weekend Intervention Program	10	13	12
<i>(See also Clinical SATOP under Substance Abuse Treatment Admissions at left)</i>			
OTHER SERVICES PROVIDED			
Co-Dependency	0	0	0
Compulsive Gambling	0	0	0
Recovery Supports	2	1	3

The demographic and clinical profile data below summarize individuals who were admitted to substance abuse treatment services, based on their first admission during the fiscal year. Individuals who were admitted only to non-clinical SATOP and/or non-substance abuse services are not included in the profile.

	FY2009	FY2008	FY2007		FY2009	FY2008	FY2007
GENDER				MARITAL / FAMILY STATUS			
Male	56	58	60	Never Married	39	33	53
Female	21	9	27	Married / Co-habiting	17	11	15
				Previously Married	21	23	19
AGE				PRIMARY DRUG PROBLEM			
Under 18	8	3	23	Alcohol	44	38	44
18 to 24	15	13	19	Marijuana / Hashish	15	15	28
25 to 29	16	9	10	Cocaine (Total)	2	1	3
30 to 34	9	14	10	- Crack	0	0	0
35 to 39	10	9	6	Stimulant (Total)	4	4	8
40 to 44	6	5	7	- Methamphetamine	3	4	8
45 to 54	11	12	12	Heroin	0	1	0
55 and Over	2	2	0	Analgesic Except Heroin	7	3	1
				- Non-Prescription Methadone	0	0	0
RACE / ETHNICITY				PCP, LSD, other Hallucinogen	1	1	1
Caucasian	70	54	73	Tranquilizer	0	1	1
African American	1	0	1	Inhalant	0	0	0
Native American / Alaskan	0	0	0	Sedative	1	1	0
Asian / Pacific Islander	0	0	0	Other Medication or Illicit Drug	3	2	1
Hispanic	6	12	12	Average Age of First Use of Drug	16.4	17.0	15.8
				INJECTION DRUG USE			
EDUCATION				Total Injection Users at Admission	6	4	2
Less than High School Diploma	31	25	39	- Daily Injection Use	1	0	0
High School Grad or G.E.D.	39	34	41	- Weekly Injection Use	1	0	0
A.A. Degree Or Some College	6	5	5	- Less than Weekly Injection Use	4	4	2
Bachelor Or Advanced Degree	1	3	2				
				TREATMENT REFERRAL SOURCE			
EMPLOYMENT				Self / Family / Friend	8	6	8
Employed	28	28	24	School	0	0	0
Unemployed	27	24	25	Mental Health Provider	1	0	2
Not in Labor Force	22	15	38	Health Care Provider	1	1	1
				Court / Criminal Justice	57	50	70
LIVING ARRANGEMENT				Other	10	10	6
Independent Living	60	58	47	SPECIAL POPULATIONS			
Dependent Living	10	6	35	Pregnant When Admitted to Any Episode	0	1	0
Homeless	1	0	0	Military Veteran	3	1	3
				Special Education Services Needed	6	8	13
LIFETIME DUI / DWI ARRESTS				Co-Occurring Psychological Problems	16	20	26
0	39	28	48	Co-Occurring Developmental Problems	1	2	
1 or 2	26	21	16				
3 or More	12	18	10				

TANEY COUNTY

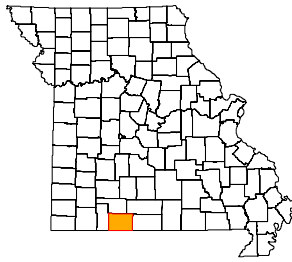

ADA REGION Southwest
ADA SERVICE AREA 10
FIPS COUNTY CODE 213
2008 POPULATION 47,274
2009 POPULATION 48,023

2008 POPULATION PROFILE BY AGE GROUP

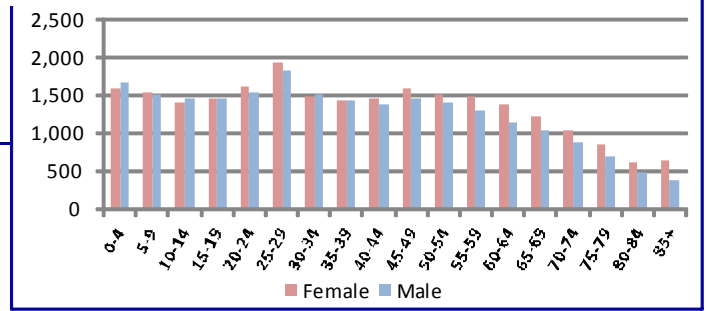

BIRTH FACTORS				HIV DISEASE RISK FACTORS			
	2008	2007	2006		2008	2007	2006
Resident Births--Total	682	677	639	New HIV/AIDS Cases--Total **	1	2	3
Pregnant Smoking Reported	190	180	162	Injection Drug Use + MSM ***	0	0	0
Pregnant Drinking Reported	4	7	6	Injection Drug Use, no MSM	0	0	0
HOSPITAL / EMERGENCY ROOM				DEATHS			
	2008	2007	2006		2008	2007	2006
Alcohol Related--Total	624	586	526	Resident Deaths--Total	464	437	425
Direct Hospitalizations	113	116	124	Alcohol Induced Deaths	7	2	6
Emergency Room Hospitalizations	232	210	142	Drug Induced Deaths	5	5	6
Emergency Room Outpatient	279	260	260	Smoking Induced Deaths	99	81	85
Drug Related--Total	483	419	388	JUVENILE COURT REFERRALS			
Direct Hospitalizations	125	118	128		2008	2007	2006
Emergency Room Hospitalizations	162	153	104	Law Violation Offenses--Total	298	282	278
Emergency Room Outpatient	196	148	156	Violent Offenses	73	72	70
TRAFFIC -- IMPAIRED DRIVER				Alcohol Offenses	15	10	17
	2008	2007	2006	Drug Offenses	35	24	41
Alcohol Involved Crashes--Total	92	154	106	Status Offenses--Total	93	93	110
Fatal Crashes	1	3	4	Truancy	2	11	5
Injury Crashes	42	77	56	Beyond Parental Control	39	40	39
Property Damage Crashes	49	74	46	Runaway / Absent From Home	21	26	40
Crash Fatalities	0	3	4	Injurious Behavior	25	16	25
Crash Injuries	46	105	82	Abuse/Neglect/Custody--Total	134	128	147
Drug Involved Crashes--Total	5	22	14	Abuse	17	24	40
Fatal Crashes	0	0	0	Neglect	89	72	97
Injury Crashes	3	13	8	Custody Disputes	28	32	10
Property Damage Crashes	2	9	6	Out-of-Home Placements--Total	98	96	126
Crash Fatalities	0	0	0	Parental Alcohol Use Related	3	0	16
Crash Injuries	3	17	9	Parental Drug Use Related	20	20	15
POLICE REPORTS				Parental Alcohol and Drug Use	2	1	3
	2008	2007	2006	Child Removed for Other Reason	73	75	92
DWI/DUI Arrests *	459	492	243	CRIMINAL JUSTICE			
Liquor Law Arrests	100	50	44		FY2009	FY2008	FY2007
Drug Arrests	221	217	273	Drug Court Participants	19	18	29
Methamphetamine Lab Incidents	6	4	9	Probation/Parole Openings--Total	428	421	371
Violent Offenses	302	287	291	Probation/Parole Openings--Drug	127	139	126
Property Offenses	1,878	1,864	1,906	Probation/Parole Openings--DWI	12	15	26
Domestic Violence Reports	575	416	450	Prison Admissions--Total	208	218	190
SCHOOL REPORTS				Prison Admissions--Drug	62	64	70
	2008-2009	2007-2008	2006-2007	Prison Admissions--DWI	4	14	16
Enrollment Grades 9-12	2,324	2,306	2,035	EMPLOYMENT			
Drop-outs	39	26	63		2009	2008	2007
Drop-out Rate	1.7%	1.1%	3.1%	Labor Force	27,938	27,954	26,608
Alcohol Discipline Incidents	3	7	6	Employed	24,565	25,815	24,800
Drug Discipline Incidents	24	31	26	Unemployed	3,373	2,139	1,808
Tobacco Discipline Incidents	0	1	1	Unemployment Rate	12.1%	7.7%	6.8%

* DWI/DUI data are revised from previous reports. Data in this report are based on DWI Tracking System (DWITS) managed by Missouri State Highway Patrol.
 ** Counts in this profile do not include individuals incarcerated in state prisons. HIV data have been updated from previous reports.
 *** MSM denotes men who have sex with men as a risk factor for HIV transmission.

TANEY COUNTY

DIVISION OF ALCOHOL AND DRUG ABUSE -- TREATMENT ADMISSIONS DATA

Individuals admitted to Division of ADA substance abuse treatment services are counted below, once for each category of service they accessed during the fiscal year. Expansion of Department of Corrections Primary Recovery Treatment in FY2009 resulted in an increase in the Primary Recovery Treatment count and a decrease in the Other Substance Abuse Treatment category.

SUBSTANCE ABUSE TREATMENT	FY2009	FY2008	FY2007
CSTAR Adolescent	11	16	28
CSTAR Women and Children	28	26	33
CSTAR General Adult	55	30	47
CSTAR Opioid	0	0	0
Primary Recovery Detoxification	214	183	215
Primary Recovery Treatment	326	232	263
Clinical SATOP (CIP, YCIP, SROP)	31	23	22
Other Substance Abuse Treatment	3	12	12

SUBSTANCE ABUSE TRAFFIC OFFENDER PROGRAM (SATOP)	FY2009	FY2008	FY2007
Offender Management Unit	346	239	233
- Adolescent Diversion Education Program	5	0	5
- Offender Education Program	146	91	85
- Weekend Intervention Program	99	84	75
<i>(See also Clinical SATOP under Substance Abuse Treatment Admissions at left)</i>			
OTHER SERVICES PROVIDED			
Co-Dependency	8	0	4
Compulsive Gambling	1	0	1
Recovery Supports	305	296	357

The demographic and clinical profile data below summarize individuals who were admitted to substance abuse treatment services, based on their first admission during the fiscal year. Individuals who were admitted only to non-clinical SATOP and/or non-substance abuse services are not included in the profile.

GENDER	FY2009	FY2008	FY2007
Male	379	280	305
Female	167	138	177

AGE	FY2009	FY2008	FY2007
Under 18	13	17	29
18 to 24	126	77	98
25 to 29	86	55	84
30 to 34	70	48	52
35 to 39	66	68	56
40 to 44	55	59	72
45 to 54	109	79	79
55 and Over	21	15	12

RACE / ETHNICITY	FY2009	FY2008	FY2007
Caucasian	504	384	448
African American	8	12	16
Native American / Alaskan	2	2	3
Asian / Pacific Islander	3	1	1
Hispanic	15	10	13

EDUCATION	FY2009	FY2008	FY2007
Less than High School Diploma	198	128	162
High School Grad or G.E.D.	233	185	209
A.A. Degree Or Some College	108	95	96
Bachelor Or Advanced Degree	7	9	15

EMPLOYMENT	FY2009	FY2008	FY2007
Employed	159	122	152
Unemployed	262	187	172
Not in Labor Force	125	108	158

LIVING ARRANGEMENT	FY2009	FY2008	FY2007
Independent Living	446	331	360
Dependent Living	54	48	83
Homeless	37	34	31

LIFETIME DUI / DWI ARRESTS	FY2009	FY2008	FY2007
0	273	202	235
1 or 2	172	146	157
3 or More	101	69	64

MARITAL / FAMILY STATUS	FY2009	FY2008	FY2007
Never Married	240	180	223
Married / Co-habiting	137	115	126
Previously Married	169	123	133

PRIMARY DRUG PROBLEM	FY2009	FY2008	FY2007
Alcohol	241	194	199
Marijuana / Hashish	118	74	89
Cocaine (Total)	10	18	34
- Crack	1	4	12
Stimulant (Total)	91	82	112
- Methamphetamine	90	81	108
Heroin	14	11	8
Analgesic Except Heroin	60	31	26
- Non-Prescription Methadone	0	2	2
PCP, LSD, other Hallucinogen	0	1	3
Tranquilizer	9	3	7
Inhalant	2	2	1
Sedative	1	0	2
Other Medication or Illicit Drug	0	1	1
Average Age of First Use of Drug	16.3	16.3	17.1

INJECTION DRUG USE	FY2009	FY2008	FY2007
Total Injection Users at Admission	125	103	108
- Daily Injection Use	19	12	31
- Weekly Injection Use	29	33	23
- Less than Weekly Injection Use	77	58	54

TREATMENT REFERRAL SOURCE	FY2009	FY2008	FY2007
Self / Family / Friend	231	203	218
School	2	0	1
Mental Health Provider	5	6	8
Health Care Provider	24	13	22
Court / Criminal Justice	262	160	176
Other	22	34	57

SPECIAL POPULATIONS	FY2009	FY2008	FY2007
Pregnant When Admitted to Any Episode	6	7	5
Military Veteran	29	15	30
Special Education Services Needed	32	21	19
Co-Occurring Psychological Problems	118	79	99
Co-Occurring Developmental Problems	11	11	

TEXAS COUNTY

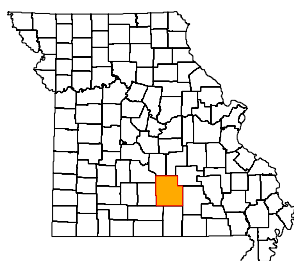

ADA REGION Southeast
ADA SERVICE AREA 18
FIPS COUNTY CODE 215
2008 POPULATION 24,497
2009 POPULATION 24,563

2008 POPULATION PROFILE BY AGE GROUP

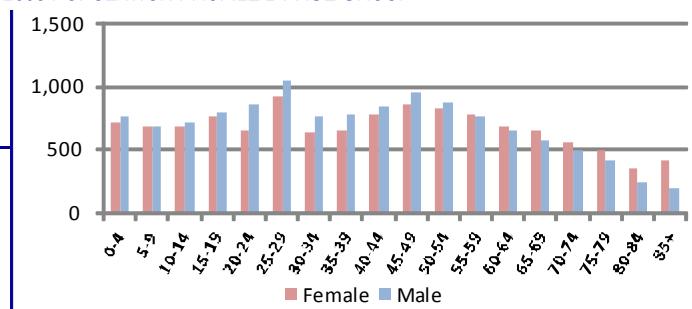

BIRTH FACTORS	2008	2007	2006
Resident Births--Total	319	298	294
Pregnant Smoking Reported	91	69	75
Pregnant Drinking Reported	3	2	2

HIV DISEASE RISK FACTORS	2008	2007	2006
New HIV/AIDS Cases--Total **	0	1	1
Injection Drug Use + MSM ***	0	0	0
Injection Drug Use, no MSM	0	0	1

HOSPITAL / EMERGENCY ROOM	2008	2007	2006
Alcohol Related--Total	168	165	139
Direct Hospitalizations	44	48	36
Emergency Room Hospitalizations	45	41	45
Emergency Room Outpatient	79	76	58
Drug Related--Total	126	132	120
Direct Hospitalizations	49	45	40
Emergency Room Hospitalizations	20	28	31
Emergency Room Outpatient	57	59	49

DEATHS	2008	2007	2006
Resident Deaths--Total	309	298	287
Alcohol Induced Deaths	1	1	0
Drug Induced Deaths	2	6	2
Smoking Induced Deaths	57	52	53

TRAFFIC -- IMPAIRED DRIVER	2008	2007	2006
Alcohol Involved Crashes--Total	38	47	38
Fatal Crashes	1	2	3
Injury Crashes	19	26	17
Property Damage Crashes	18	19	18
Crash Fatalities	1	2	5
Crash Injuries	25	40	25
Drug Involved Crashes--Total	4	5	4
Fatal Crashes	1	1	0
Injury Crashes	3	2	2
Property Damage Crashes	0	2	2
Crash Fatalities	1	1	0
Crash Injuries	5	6	3

JUVENILE COURT REFERRALS	2008	2007	2006
Law Violation Offenses--Total	138	129	158
Violent Offenses	41	28	47
Alcohol Offenses	14	7	21
Drug Offenses	9	17	16
Status Offenses--Total	249	328	403
Truancy	65	59	131
Beyond Parental Control	27	31	26
Runaway / Absent From Home	20	8	17
Injurious Behavior	137	229	227
Abuse/Neglect/Custody--Total	150	204	149
Abuse	55	46	36
Neglect	80	144	100
Custody Disputes	15	14	13
Out-of-Home Placements--Total	32	42	53
Parental Alcohol Use Related	0	0	1
Parental Drug Use Related	5	19	19
Parental Alcohol and Drug Use	0	0	1
Child Removed for Other Reason	27	23	32

POLICE REPORTS	2008	2007	2006
DWI/DUI Arrests *	109	137	151
Liquor Law Arrests	37	59	54
Drug Arrests	89	135	133
Methamphetamine Lab Incidents	12	6	16
Violent Offenses	30	50	68
Property Offenses	358	424	355
Domestic Violence Reports	76	108	82

CRIMINAL JUSTICE	FY2009	FY2008	FY2007
Drug Court Participants	19	22	11
Probation/Parole Openings--Total	105	143	130
Probation/Parole Openings--Drug	30	47	47
Probation/Parole Openings--DWI	3	9	2
Prison Admissions--Total	71	69	84
Prison Admissions--Drug	29	19	29
Prison Admissions--DWI	2	4	8

SCHOOL REPORTS	2008-2009	2007-2008	2006-2007
Enrollment Grades 9-12	1,226	1,293	1,266
Drop-outs	52	31	50
Drop-out Rate	4.2%	2.4%	3.9%
Alcohol Discipline Incidents	2	2	1
Drug Discipline Incidents	4	3	10
Tobacco Discipline Incidents	0	0	0

EMPLOYMENT	2009	2008	2007
Labor Force	11,215	11,012	11,029
Employed	10,177	10,270	10,405
Unemployed	1,038	742	624
Unemployment Rate	9.3%	6.7%	5.7%

* DWI/DUI data are revised from previous reports. Data in this report are based on DWI Tracking System (DWITS) managed by Missouri State Highway Patrol.

** Counts in this profile do not include individuals incarcerated in state prisons. HIV data have been updated from previous reports.

*** MSM denotes men who have sex with men as a risk factor for HIV transmission.

TEXAS COUNTY

DIVISION OF ALCOHOL AND DRUG ABUSE -- TREATMENT ADMISSIONS DATA

Individuals admitted to Division of ADA substance abuse treatment services are counted below, once for each category of service they accessed during the fiscal year. Expansion of Department of Corrections Primary Recovery Treatment in FY2009 resulted in an increase in the Primary Recovery Treatment count and a decrease in the Other Substance Abuse Treatment category.

SUBSTANCE ABUSE TREATMENT	FY2009	FY2008	FY2007
CSTAR Adolescent	16	16	28
CSTAR Women and Children	10	7	4
CSTAR General Adult	32	44	46
CSTAR Opioid	1	0	0
Primary Recovery Detoxification	19	11	16
Primary Recovery Treatment	112	109	130
Clinical SATOP (CIP, YCIP, SROP)	21	10	12
Other Substance Abuse Treatment	0	6	5

SUBSTANCE ABUSE TRAFFIC OFFENDER PROGRAM (SATOP)	FY2009	FY2008	FY2007
Offender Management Unit	103	87	83
- Adolescent Diversion Education Program	0	1	1
- Offender Education Program	34	25	29
- Weekend Intervention Program	30	24	35
<i>(See also Clinical SATOP under Substance Abuse Treatment Admissions at left)</i>			
OTHER SERVICES PROVIDED			
Co-Dependency	4	0	0
Compulsive Gambling	0	1	0
Recovery Supports	15	11	28

The demographic and clinical profile data below summarize individuals who were admitted to substance abuse treatment services, based on their first admission during the fiscal year. Individuals who were admitted only to non-clinical SATOP and/or non-substance abuse services are not included in the profile.

	FY2009	FY2008	FY2007		FY2009	FY2008	FY2007
GENDER				MARITAL / FAMILY STATUS			
Male	109	139	151	Never Married	88	98	104
Female	65	44	63	Married / Co-habiting	45	43	57
				Previously Married	41	42	53
AGE				PRIMARY DRUG PROBLEM			
Under 18	16	17	28	Alcohol	77	78	79
18 to 24	38	47	41	Marijuana / Hashish	50	71	83
25 to 29	35	31	35	Cocaine (Total)	2	1	2
30 to 34	19	18	33	- Crack	0	0	1
35 to 39	15	20	25	Stimulant (Total)	20	18	27
40 to 44	18	16	25	- Methamphetamine	20	18	27
45 to 54	29	30	23	Heroin	3	3	1
55 and Over	4	4	4	Analgesic Except Heroin	15	10	16
				- Non-Prescription Methadone	0	0	0
RACE / ETHNICITY				PCP, LSD, other Hallucinogen	0	0	0
Caucasian	162	179	210	Tranquilizer	4	1	4
African American	1	0	1	Inhalant	3	1	0
Native American / Alaskan	0	0	1	Sedative	0	0	0
Asian / Pacific Islander	0	0	0	Other Medication or Illicit Drug	0	0	1
Hispanic	5	1	0	Average Age of First Use of Drug	16.3	15.9	16.6
				INJECTION DRUG USE			
EDUCATION				Total Injection Users at Admission	35	29	32
Less than High School Diploma	79	102	104	- Daily Injection Use	5	2	3
High School Grad or G.E.D.	70	61	70	- Weekly Injection Use	5	6	7
A.A. Degree Or Some College	20	19	31	- Less than Weekly Injection Use	25	21	22
Bachelor Or Advanced Degree	5	1	5				
				TREATMENT REFERRAL SOURCE			
EMPLOYMENT				Self / Family / Friend	41	34	32
Employed	43	49	77	School	0	0	0
Unemployed	78	81	65	Mental Health Provider	0	2	2
Not in Labor Force	53	53	72	Health Care Provider	2	4	6
				Court / Criminal Justice	109	130	143
LIVING ARRANGEMENT				Other	21	13	31
Independent Living	155	156	168	SPECIAL POPULATIONS			
Dependent Living	18	22	35	Pregnant When Admitted to Any Episode	3	1	1
Homeless	1	5	3	Military Veteran	8	11	10
				Special Education Services Needed	33	46	30
LIFETIME DUI / DWI ARRESTS				Co-Occurring Psychological Problems	59	47	50
0	102	98	117	Co-Occurring Developmental Problems	16	16	
1 or 2	46	44	45				
3 or More	26	41	31				

VERNON COUNTY

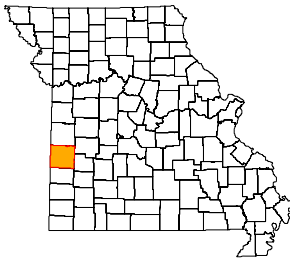

ADA REGION Southwest
ADA SERVICE AREA 8
FIPS COUNTY CODE 217
2008 POPULATION 20,099
2009 POPULATION 20,166

2008 POPULATION PROFILE BY AGE GROUP

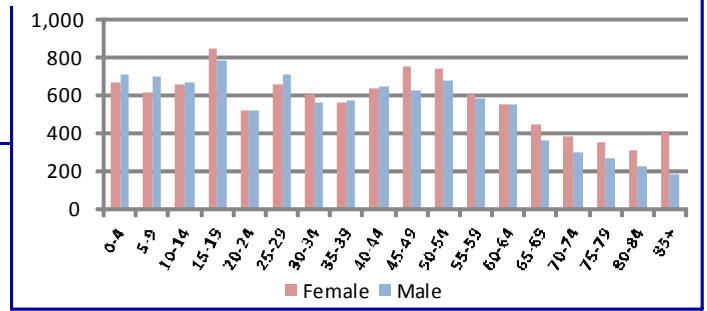

BIRTH FACTORS	2008	2007	2006	HIV DISEASE RISK FACTORS	2008	2007	2006
Resident Births--Total	294	292	300	New HIV/AIDS Cases--Total **	0	0	0
Pregnant Smoking Reported	75	72	80	Injection Drug Use + MSM ***	0	0	0
Pregnant Drinking Reported	1	1	0	Injection Drug Use, no MSM	0	0	0
HOSPITAL / EMERGENCY ROOM	2008	2007	2006	DEATHS	2008	2007	2006
Alcohol Related--Total	184	213	208	Resident Deaths--Total	233	218	270
Direct Hospitalizations	64	81	87	Alcohol Induced Deaths	2	0	0
Emergency Room Hospitalizations	69	59	65	Drug Induced Deaths	1	4	7
Emergency Room Outpatient	51	73	56	Smoking Induced Deaths	35	36	49
Drug Related--Total	140	132	180	JUVENILE COURT REFERRALS	2008	2007	2006
Direct Hospitalizations	64	45	74	Law Violation Offenses--Total	211	231	314
Emergency Room Hospitalizations	46	49	48	Violent Offenses	77	84	114
Emergency Room Outpatient	30	38	58	Alcohol Offenses	16	10	10
TRAFFIC -- IMPAIRED DRIVER	2008	2007	2006	Drug Offenses	1	14	18
Alcohol Involved Crashes--Total	28	41	28	Status Offenses--Total	129	153	227
Fatal Crashes	2	0	0	Truancy	49	53	97
Injury Crashes	12	16	12	Beyond Parental Control	37	45	41
Property Damage Crashes	14	25	16	Runaway / Absent From Home	31	28	64
Crash Fatalities	2	0	0	Injurious Behavior	12	27	25
Crash Injuries	14	22	16	Abuse/Neglect/Custody--Total	131	144	160
Drug Involved Crashes--Total	1	2	5	Abuse	22	38	21
Fatal Crashes	0	0	0	Neglect	103	96	124
Injury Crashes	0	1	2	Custody Disputes	6	10	15
Property Damage Crashes	1	1	3	Out-of-Home Placements--Total	17	18	13
Crash Fatalities	0	0	0	Parental Alcohol Use Related	1	0	2
Crash Injuries	0	1	3	Parental Drug Use Related	2	5	0
POLICE REPORTS	2008	2007	2006	Parental Alcohol and Drug Use	0	1	0
DWI/DUI Arrests *	145	176	129	Child Removed for Other Reason	14	12	11
Liquor Law Arrests	27	28	19	CRIMINAL JUSTICE	FY2009	FY2008	FY2007
Drug Arrests	56	137	107	Drug Court Participants	29	32	28
Methamphetamine Lab Incidents	9	12	6	Probation/Parole Openings--Total	144	127	141
Violent Offenses	68	87	98	Probation/Parole Openings--Drug	47	46	48
Property Offenses	772	813	998	Probation/Parole Openings--DWI	7	9	2
Domestic Violence Reports	162	166	171	Prison Admissions--Total	69	75	74
SCHOOL REPORTS	2008-2009	2007-2008	2006-2007	Prison Admissions--Drug	19	21	24
Enrollment Grades 9-12	942	980	1,008	Prison Admissions--DWI	2	0	0
Drop-outs	43	26	22	EMPLOYMENT	2009	2008	2007
Drop-out Rate	4.6%	2.7%	2.2%	Labor Force	9,258	9,923	10,081
Alcohol Discipline Incidents	0	1	0	Employed	8,519	9,372	9,587
Drug Discipline Incidents	0	2	0	Unemployed	739	551	494
Tobacco Discipline Incidents	0	0	0	Unemployment Rate	8.0%	5.6%	4.9%

* DWI/DUI data are revised from previous reports. Data in this report are based on DWI Tracking System (DWITS) managed by Missouri State Highway Patrol.
 ** Counts in this profile do not include individuals incarcerated in state prisons. HIV data have been updated from previous reports.
 *** MSM denotes men who have sex with men as a risk factor for HIV transmission.

VERNON COUNTY

DIVISION OF ALCOHOL AND DRUG ABUSE -- TREATMENT ADMISSIONS DATA

Individuals admitted to Division of ADA substance abuse treatment services are counted below, once for each category of service they accessed during the fiscal year. Expansion of Department of Corrections Primary Recovery Treatment in FY2009 resulted in an increase in the Primary Recovery Treatment count and a decrease in the Other Substance Abuse Treatment category.

SUBSTANCE ABUSE TREATMENT	FY2009	FY2008	FY2007
CSTAR Adolescent	7	5	14
CSTAR Women and Children	9	6	5
CSTAR General Adult	57	50	61
CSTAR Opioid	0	0	1
Primary Recovery Detoxification	17	10	13
Primary Recovery Treatment	135	108	126
Clinical SATOP (CIP, YCIP, SROP)	14	23	6
Other Substance Abuse Treatment	7	45	15

SUBSTANCE ABUSE TRAFFIC OFFENDER PROGRAM (SATOP)	FY2009	FY2008	FY2007
Offender Management Unit	122	92	77
- Adolescent Diversion Education Program	0	2	0
- Offender Education Program	48	34	33
- Weekend Intervention Program	44	22	30
<i>(See also Clinical SATOP under Substance Abuse Treatment Admissions at left)</i>			
OTHER SERVICES PROVIDED			
Co-Dependency	17	19	24
Compulsive Gambling	0	0	0
Recovery Supports	22	10	11

The demographic and clinical profile data below summarize individuals who were admitted to substance abuse treatment services, based on their first admission during the fiscal year. Individuals who were admitted only to non-clinical SATOP and/or non-substance abuse services are not included in the profile.

	FY2009	FY2008	FY2007		FY2009	FY2008	FY2007
GENDER				MARITAL / FAMILY STATUS			
Male	141	142	147	Never Married	95	88	103
Female	71	67	69	Married / Co-habiting	56	66	56
				Previously Married	61	55	55
AGE				PRIMARY DRUG PROBLEM			
Under 18	8	5	16	Alcohol	103	90	95
18 to 24	48	59	57	Marijuana / Hashish	58	67	69
25 to 29	48	41	33	Cocaine (Total)	5	2	2
30 to 34	27	31	30	- Crack	1	1	1
35 to 39	21	13	18	Stimulant (Total)	32	37	41
40 to 44	25	29	27	- Methamphetamine	31	32	38
45 to 54	29	26	29	Heroin	1	1	0
55 and Over	6	5	6	Analgesic Except Heroin	10	2	6
				- Non-Prescription Methadone	0	0	0
RACE / ETHNICITY				PCP, LSD, other Hallucinogen	0	1	0
Caucasian	198	198	211	Tranquilizer	2	3	0
African American	0	1	0	Inhalant	1	2	0
Native American / Alaskan	1	2	2	Sedative	0	1	1
Asian / Pacific Islander	2	0	2	Other Medication or Illicit Drug	0	0	1
Hispanic	4	3	1	Average Age of First Use of Drug	15.7	16.0	16.2
				INJECTION DRUG USE			
EDUCATION				Total Injection Users at Admission	38	33	34
Less than High School Diploma	73	73	92	- Daily Injection Use	3	0	5
High School Grad or G.E.D.	104	93	96	- Weekly Injection Use	7	3	5
A.A. Degree Or Some College	32	38	20	- Less than Weekly Injection Use	28	30	24
Bachelor Or Advanced Degree	3	2	6				
				TREATMENT REFERRAL SOURCE			
EMPLOYMENT				Self / Family / Friend	56	54	66
Employed	72	73	59	School	0	0	0
Unemployed	66	64	90	Mental Health Provider	7	4	3
Not in Labor Force	74	69	66	Health Care Provider	4	2	9
				Court / Criminal Justice	119	120	113
LIVING ARRANGEMENT				Other	26	26	25
Independent Living	184	172	165	SPECIAL POPULATIONS			
Dependent Living	20	23	33	Pregnant When Admitted to Any Episode	7	6	3
Homeless	8	3	6	Military Veteran	8	6	9
				Special Education Services Needed	20	13	9
LIFETIME DUI / DWI ARRESTS				Co-Occurring Psychological Problems	98	99	75
0	123	107	114	Co-Occurring Developmental Problems	11	10	
1 or 2	60	72	44				
3 or More	29	27	13				

WARREN COUNTY

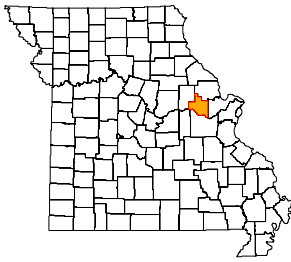

ADA REGION Eastern
ADA SERVICE AREA 16
FIPS COUNTY CODE 219
2008 POPULATION 31,153
2009 POPULATION 31,485

2008 POPULATION PROFILE BY AGE GROUP

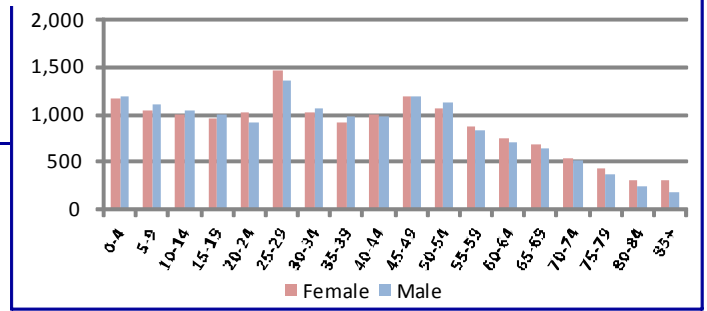

BIRTH FACTORS	2008	2007	2006
Resident Births--Total	428	488	458
Pregnant Smoking Reported	102	114	109
Pregnant Drinking Reported	1	5	3

HIV DISEASE RISK FACTORS	2008	2007	2006
New HIV/AIDS Cases--Total **	1	0	0
Injection Drug Use + MSM ***	0	0	0
Injection Drug Use, no MSM	0	0	0

HOSPITAL / EMERGENCY ROOM	2008	2007	2006
Alcohol Related--Total	305	246	244
Direct Hospitalizations	81	51	63
Emergency Room Hospitalizations	134	110	107
Emergency Room Outpatient	90	85	74
Drug Related--Total	301	218	177
Direct Hospitalizations	89	59	52
Emergency Room Hospitalizations	130	91	67
Emergency Room Outpatient	82	68	58

DEATHS	2008	2007	2006
Resident Deaths--Total	279	236	234
Alcohol Induced Deaths	3	2	0
Drug Induced Deaths	7	3	4
Smoking Induced Deaths	51	47	41

TRAFFIC -- IMPAIRED DRIVER	2008	2007	2006
Alcohol Involved Crashes--Total	46	30	34
Fatal Crashes	3	0	2
Injury Crashes	23	16	18
Property Damage Crashes	20	14	14
Crash Fatalities	3	0	2
Crash Injuries	26	24	21
Drug Involved Crashes--Total	8	3	1
Fatal Crashes	0	0	0
Injury Crashes	1	1	1
Property Damage Crashes	7	2	0
Crash Fatalities	0	0	0
Crash Injuries	1	1	1

JUVENILE COURT REFERRALS	2008	2007	2006
Law Violation Offenses--Total	186	205	217
Violent Offenses	59	57	79
Alcohol Offenses	15	5	12
Drug Offenses	16	17	17
Status Offenses--Total	163	141	143
Truancy	55	22	31
Beyond Parental Control	24	17	19
Runaway / Absent From Home	33	26	26
Injurious Behavior	19	29	22
Abuse/Neglect/Custody--Total	101	121	103
Abuse	32	21	25
Neglect	69	100	78
Custody Disputes	0	0	0
Out-of-Home Placements--Total	38	52	46
Parental Alcohol Use Related	2	2	1
Parental Drug Use Related	17	10	10
Parental Alcohol and Drug Use	0	0	0
Child Removed for Other Reason	19	40	35

POLICE REPORTS	2008	2007	2006
DWI/DUI Arrests *	230	225	157
Liquor Law Arrests	44	38	54
Drug Arrests	156	197	195
Methamphetamine Lab Incidents	23	21	18
Violent Offenses	101	76	90
Property Offenses	901	950	681
Domestic Violence Reports	323	484	479

CRIMINAL JUSTICE	FY2009	FY2008	FY2007
Drug Court Participants	36	21	18
Probation/Parole Openings--Total	362	294	274
Probation/Parole Openings--Drug	112	101	97
Probation/Parole Openings--DWI	30	22	12
Prison Admissions--Total	161	153	142
Prison Admissions--Drug	66	52	61
Prison Admissions--DWI	17	16	11

SCHOOL REPORTS	2008-2009	2007-2008	2006-2007
Enrollment Grades 9-12	1,429	1,458	1,406
Drop-outs	69	63	57
Drop-out Rate	4.8%	4.3%	4.1%
Alcohol Discipline Incidents	2	2	4
Drug Discipline Incidents	14	16	9
Tobacco Discipline Incidents	0	1	1

EMPLOYMENT	2009	2008	2007
Labor Force	16,665	16,168	15,761
Employed	14,766	14,951	14,901
Unemployed	1,899	1,217	860
Unemployment Rate	11.4%	7.5%	5.5%

* DWI/DUI data are revised from previous reports. Data in this report are based on DWI Tracking System (DWITS) managed by Missouri State Highway Patrol.
 ** Counts in this profile do not include individuals incarcerated in state prisons. HIV data have been updated from previous reports.
 *** MSM denotes men who have sex with men as a risk factor for HIV transmission.

WARREN COUNTY

DIVISION OF ALCOHOL AND DRUG ABUSE -- TREATMENT ADMISSIONS DATA

Individuals admitted to Division of ADA substance abuse treatment services are counted below, once for each category of service they accessed during the fiscal year. Expansion of Department of Corrections Primary Recovery Treatment in FY2009 resulted in an increase in the Primary Recovery Treatment count and a decrease in the Other Substance Abuse Treatment category.

SUBSTANCE ABUSE TREATMENT	FY2009	FY2008	FY2007
CSTAR Adolescent	19	12	19
CSTAR Women and Children	42	27	36
CSTAR General Adult	8	8	3
CSTAR Opioid	1	1	0
Primary Recovery Detoxification	19	9	14
Primary Recovery Treatment	141	99	71
Clinical SATOP (CIP, YCIP, SROP)	40	33	45
Other Substance Abuse Treatment	2	45	61

SUBSTANCE ABUSE TRAFFIC OFFENDER PROGRAM (SATOP)	FY2009	FY2008	FY2007
Offender Management Unit	191	147	149
- Adolescent Diversion Education Program	11	6	5
- Offender Education Program	54	34	53
- Weekend Intervention Program	49	31	46
<i>(See also Clinical SATOP under Substance Abuse Treatment Admissions at left)</i>			
OTHER SERVICES PROVIDED			
Co-Dependency	7	2	1
Compulsive Gambling	2	1	1
Recovery Supports	8	7	9

The demographic and clinical profile data below summarize individuals who were admitted to substance abuse treatment services, based on their first admission during the fiscal year. Individuals who were admitted only to non-clinical SATOP and/or non-substance abuse services are not included in the profile.

	FY2009	FY2008	FY2007		FY2009	FY2008	FY2007
GENDER				MARITAL / FAMILY STATUS			
Male	160	135	152	Never Married	138	103	125
Female	84	68	70	Married / Co-habiting	51	50	59
				Previously Married	55	50	38
AGE				PRIMARY DRUG PROBLEM			
Under 18	22	14	21	Alcohol	107	84	91
18 to 24	53	32	41	Marijuana / Hashish	77	64	71
25 to 29	41	46	52	Cocaine (Total)	13	9	15
30 to 34	33	25	21	- Crack	8	5	8
35 to 39	24	26	25	Stimulant (Total)	21	23	28
40 to 44	32	21	25	- Methamphetamine	21	21	26
45 to 54	28	32	32	Heroin	18	13	8
55 and Over	11	7	5	Analgesic Except Heroin	7	6	6
				- Non-Prescription Methadone	0	0	0
RACE / ETHNICITY				PCP, LSD, other Hallucinogen	0	0	1
Caucasian	224	192	209	Tranquilizer	1	2	2
African American	10	7	7	Inhalant	0	0	0
Native American / Alaskan	1	0	1	Sedative	0	0	0
Asian / Pacific Islander	0	0	1	Other Medication or Illicit Drug	0	2	0
Hispanic	3	0	3	Average Age of First Use of Drug	16.4	17.3	17.9
				INJECTION DRUG USE			
EDUCATION				Total Injection Users at Admission	32	26	24
Less than High School Diploma	93	78	79	- Daily Injection Use	3	6	4
High School Grad or G.E.D.	116	97	118	- Weekly Injection Use	6	3	2
A.A. Degree Or Some College	31	27	23	- Less than Weekly Injection Use	23	17	18
Bachelor Or Advanced Degree	4	1	2				
				TREATMENT REFERRAL SOURCE			
EMPLOYMENT				Self / Family / Friend	36	31	28
Employed	85	84	108	School	1	0	1
Unemployed	102	70	64	Mental Health Provider	3	2	3
Not in Labor Force	57	49	50	Health Care Provider	4	2	1
				Court / Criminal Justice	181	152	171
LIVING ARRANGEMENT				Other	19	16	18
Independent Living	200	178	188	SPECIAL POPULATIONS			
Dependent Living	32	16	28	Pregnant When Admitted to Any Episode	6	2	4
Homeless	3	5	3	Military Veteran	4	6	13
				Special Education Services Needed	9	6	6
LIFETIME DUI / DWI ARRESTS				Co-Occurring Psychological Problems	61	42	35
0	122	101	105	Co-Occurring Developmental Problems	1	2	
1 or 2	77	68	71				
3 or More	45	34	36				

WASHINGTON COUNTY

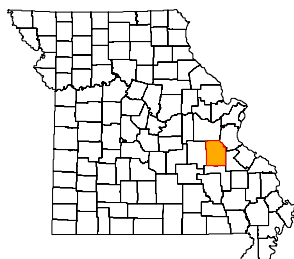

ADA REGION Southeast
ADA SERVICE AREA 17
FIPS COUNTY CODE 221
2008 POPULATION 24,488
2009 POPULATION 24,400

2008 POPULATION PROFILE BY AGE GROUP

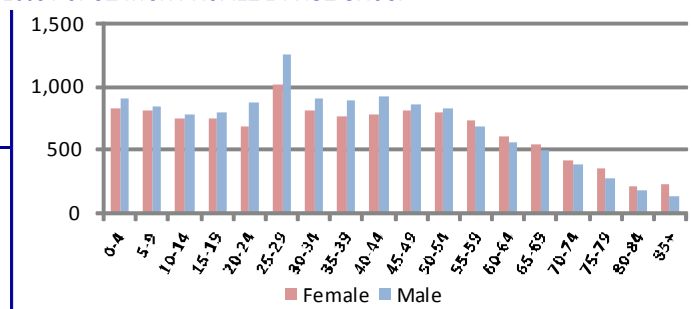

BIRTH FACTORS	2008	2007	2006
Resident Births--Total	323	372	373
Pregnant Smoking Reported	95	114	113
Pregnant Drinking Reported	0	1	1

HIV DISEASE RISK FACTORS	2008	2007	2006
New HIV/AIDS Cases--Total **	1	5	0
Injection Drug Use + MSM ***	1	1	0
Injection Drug Use, no MSM	0	2	0

HOSPITAL / EMERGENCY ROOM	2008	2007	2006
Alcohol Related--Total	187	169	160
Direct Hospitalizations	51	43	50
Emergency Room Hospitalizations	58	39	39
Emergency Room Outpatient	78	87	71
Drug Related--Total	165	148	147
Direct Hospitalizations	59	42	41
Emergency Room Hospitalizations	33	35	29
Emergency Room Outpatient	73	71	77

DEATHS	2008	2007	2006
Resident Deaths--Total	280	274	246
Alcohol Induced Deaths	0	1	3
Drug Induced Deaths	7	6	6
Smoking Induced Deaths	58	58	45

TRAFFIC -- IMPAIRED DRIVER	2008	2007	2006
Alcohol Involved Crashes--Total	35	30	45
Fatal Crashes	2	7	2
Injury Crashes	25	14	24
Property Damage Crashes	8	9	19
Crash Fatalities	2	8	2
Crash Injuries	31	27	41
Drug Involved Crashes--Total	5	8	6
Fatal Crashes	1	0	1
Injury Crashes	1	7	3
Property Damage Crashes	3	1	2
Crash Fatalities	1	0	1
Crash Injuries	1	11	4

JUVENILE COURT REFERRALS	2008	2007	2006
Law Violation Offenses--Total	132	188	188
Violent Offenses	64	89	89
Alcohol Offenses	7	5	2
Drug Offenses	5	8	13
Status Offenses--Total	62	107	99
Truancy	18	26	23
Beyond Parental Control	15	28	27
Runaway / Absent From Home	2	3	9
Injurious Behavior	19	33	17
Abuse/Neglect/Custody--Total	50	63	57
Abuse	1	4	4
Neglect	16	36	25
Custody Disputes	33	23	28
Out-of-Home Placements--Total	45	29	24
Parental Alcohol Use Related	0	2	2
Parental Drug Use Related	22	4	9
Parental Alcohol and Drug Use	4	1	4
Child Removed for Other Reason	19	22	9

POLICE REPORTS	2008	2007	2006
DWI/DUI Arrests *	71	86	113
Liquor Law Arrests	29	28	18
Drug Arrests	74	116	145
Methamphetamine Lab Incidents	53	14	30
Violent Offenses	37	61	79
Property Offenses	319	376	278
Domestic Violence Reports	61	109	119

CRIMINAL JUSTICE	FY2009	FY2008	FY2007
Drug Court Participants	23	19	16
Probation/Parole Openings--Total	235	220	209
Probation/Parole Openings--Drug	72	69	79
Probation/Parole Openings--DWI	3	4	4
Prison Admissions--Total	119	112	109
Prison Admissions--Drug	32	44	35
Prison Admissions--DWI	1	4	1

SCHOOL REPORTS	2008-2009	2007-2008	2006-2007
Enrollment Grades 9-12	1,170	1,130	1,167
Drop-outs	29	38	42
Drop-out Rate	2.5%	3.4%	3.6%
Alcohol Discipline Incidents	0	3	15
Drug Discipline Incidents	8	3	18
Tobacco Discipline Incidents	1	0	2

EMPLOYMENT	2009	2008	2007
Labor Force	10,180	10,008	9,954
Employed	8,743	8,983	9,138
Unemployed	1,437	1,025	816
Unemployment Rate	14.1%	10.2%	8.2%

* DWI/DUI data are revised from previous reports. Data in this report are based on DWI Tracking System (DWITS) managed by Missouri State Highway Patrol.

** Counts in this profile do not include individuals incarcerated in state prisons. HIV data have been updated from previous reports.

*** MSM denotes men who have sex with men as a risk factor for HIV transmission.

WASHINGTON COUNTY

DIVISION OF ALCOHOL AND DRUG ABUSE -- TREATMENT ADMISSIONS DATA

Individuals admitted to Division of ADA substance abuse treatment services are counted below, once for each category of service they accessed during the fiscal year. Expansion of Department of Corrections Primary Recovery Treatment in FY2009 resulted in an increase in the Primary Recovery Treatment count and a decrease in the Other Substance Abuse Treatment category.

SUBSTANCE ABUSE TREATMENT	FY2009	FY2008	FY2007
CSTAR Adolescent	13	8	18
CSTAR Women and Children	5	5	4
CSTAR General Adult	58	36	49
CSTAR Opioid	0	0	0
Primary Recovery Detoxification	12	5	3
Primary Recovery Treatment	155	108	125
Clinical SATOP (CIP, YCIP, SROP)	16	11	12
Other Substance Abuse Treatment	9	25	34

SUBSTANCE ABUSE TRAFFIC OFFENDER PROGRAM (SATOP)	FY2009	FY2008	FY2007
Offender Management Unit	108	73	118
- Adolescent Diversion Education Program	1	1	1
- Offender Education Program	41	28	73
- Weekend Intervention Program	30	24	32
<i>(See also Clinical SATOP under Substance Abuse Treatment Admissions at left)</i>			
OTHER SERVICES PROVIDED			
Co-Dependency	11	1	0
Compulsive Gambling	2	0	0
Recovery Supports	7	8	17

The demographic and clinical profile data below summarize individuals who were admitted to substance abuse treatment services, based on their first admission during the fiscal year. Individuals who were admitted only to non-clinical SATOP and/or non-substance abuse services are not included in the profile.

	FY2009	FY2008	FY2007		FY2009	FY2008	FY2007
GENDER				MARITAL / FAMILY STATUS			
Male	159	123	148	Never Married	107	90	111
Female	78	61	62	Married / Co-habiting	79	55	56
				Previously Married	51	38	43
AGE				PRIMARY DRUG PROBLEM			
Under 18	13	9	18	Alcohol	87	56	69
18 to 24	37	23	41	Marijuana / Hashish	80	57	71
25 to 29	53	37	37	Cocaine (Total)	2	5	6
30 to 34	40	31	30	- Crack	2	4	3
35 to 39	22	30	25	Stimulant (Total)	27	42	40
40 to 44	24	23	28	- Methamphetamine	26	39	39
45 to 54	38	26	26	Heroin	9	4	1
55 and Over	10	5	5	Analgesic Except Heroin	22	14	11
				- Non-Prescription Methadone	1	0	0
RACE / ETHNICITY				PCP, LSD, other Hallucinogen	0	0	0
Caucasian	227	180	203	Tranquilizer	7	4	6
African American	4	1	4	Inhalant	1	1	2
Native American / Alaskan	0	0	1	Sedative	1	0	1
Asian / Pacific Islander	0	0	0	Other Medication or Illicit Drug	1	0	2
Hispanic	3	1	2	Average Age of First Use of Drug	18.0	18.4	17.9
				INJECTION DRUG USE			
EDUCATION				Total Injection Users at Admission	35	26	23
Less than High School Diploma	104	83	103	- Daily Injection Use	7	4	3
High School Grad or G.E.D.	110	79	87	- Weekly Injection Use	8	2	4
A.A. Degree Or Some College	21	21	16	- Less than Weekly Injection Use	20	20	16
Bachelor Or Advanced Degree	2	0	3				
				TREATMENT REFERRAL SOURCE			
EMPLOYMENT				Self / Family / Friend	81	52	41
Employed	50	53	68	School	0	0	0
Unemployed	120	84	81	Mental Health Provider	9	3	5
Not in Labor Force	67	46	60	Health Care Provider	5	2	4
				Court / Criminal Justice	114	109	139
LIVING ARRANGEMENT				Other	28	18	21
Independent Living	213	165	180	SPECIAL POPULATIONS			
Dependent Living	21	13	20	Pregnant When Admitted to Any Episode	1	1	2
Homeless	3	4	3	Military Veteran	15	7	11
				Special Education Services Needed	24	10	7
LIFETIME DUI / DWI ARRESTS				Co-Occurring Psychological Problems	58	52	50
0	163	124	120	Co-Occurring Developmental Problems	13	4	
1 or 2	45	37	24				
3 or More	29	22	19				

WAYNE COUNTY

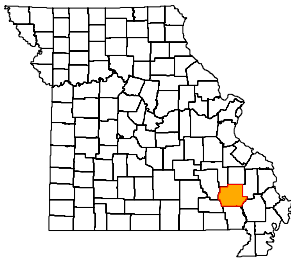

ADA REGION Southeast
ADA SERVICE AREA 19
FIPS COUNTY CODE 223
2008 POPULATION 12,454
2009 POPULATION 12,392

2008 POPULATION PROFILE BY AGE GROUP

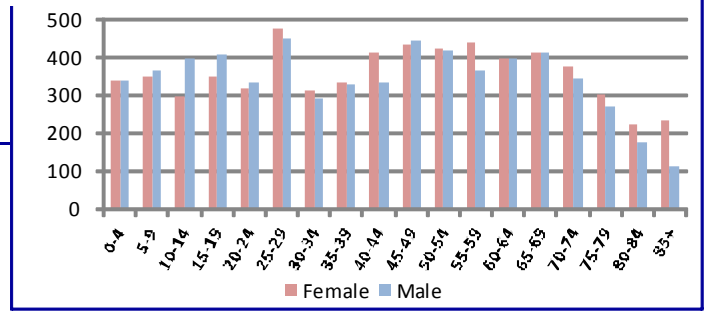

BIRTH FACTORS	2008	2007	2006
Resident Births--Total	136	131	125
Pregnant Smoking Reported	55	51	41
Pregnant Drinking Reported	1	0	0

HIV DISEASE RISK FACTORS	2008	2007	2006
New HIV/AIDS Cases--Total **	0	0	0
Injection Drug Use + MSM ***	0	0	0
Injection Drug Use, no MSM	0	0	0

HOSPITAL / EMERGENCY ROOM	2008	2007	2006
Alcohol Related--Total	93	88	110
Direct Hospitalizations	24	26	34
Emergency Room Hospitalizations	43	36	43
Emergency Room Outpatient	26	26	33
Drug Related--Total	90	99	73
Direct Hospitalizations	34	26	22
Emergency Room Hospitalizations	29	42	26
Emergency Room Outpatient	27	31	25

DEATHS	2008	2007	2006
Resident Deaths--Total	204	190	174
Alcohol Induced Deaths	3	1	0
Drug Induced Deaths	2	2	2
Smoking Induced Deaths	46	47	37

TRAFFIC -- IMPAIRED DRIVER	2008	2007	2006
Alcohol Involved Crashes--Total	33	39	42
Fatal Crashes	2	3	1
Injury Crashes	18	17	24
Property Damage Crashes	13	19	17
Crash Fatalities	2	3	1
Crash Injuries	25	23	27
Drug Involved Crashes--Total	7	11	4
Fatal Crashes	1	0	0
Injury Crashes	1	3	0
Property Damage Crashes	5	8	4
Crash Fatalities	1	0	0
Crash Injuries	2	4	0

JUVENILE COURT REFERRALS	2008	2007	2006
Law Violation Offenses--Total	11	6	11
Violent Offenses	1	0	1
Alcohol Offenses	4	3	1
Drug Offenses	2	1	3
Status Offenses--Total	9	6	11
Truancy	0	0	2
Beyond Parental Control	6	5	6
Runaway / Absent From Home	0	0	2
Injurious Behavior	1	1	1
Abuse/Neglect/Custody--Total	13	27	4
Abuse	0	3	0
Neglect	13	23	4
Custody Disputes	0	1	0
Out-of-Home Placements--Total	24	33	15
Parental Alcohol Use Related	1	2	0
Parental Drug Use Related	5	7	0
Parental Alcohol and Drug Use	0	0	3
Child Removed for Other Reason	18	24	12

POLICE REPORTS	2008	2007	2006
DWI/DUI Arrests *	109	132	113
Liquor Law Arrests	50	47	52
Drug Arrests	103	156	178
Methamphetamine Lab Incidents	5	0	1
Violent Offenses	34	14	5
Property Offenses	196	158	147
Domestic Violence Reports	29	18	16

CRIMINAL JUSTICE	FY2009	FY2008	FY2007
Drug Court Participants	21	34	34
Probation/Parole Openings--Total	95	81	96
Probation/Parole Openings--Drug	46	39	53
Probation/Parole Openings--DWI	4	4	5
Prison Admissions--Total	51	49	53
Prison Admissions--Drug	24	29	25
Prison Admissions--DWI	3	0	2

SCHOOL REPORTS	2008-2009	2007-2008	2006-2007
Enrollment Grades 9-12	572	562	626
Drop-outs	18	17	18
Drop-out Rate	3.1%	3.0%	2.9%
Alcohol Discipline Incidents	1	0	0
Drug Discipline Incidents	3	3	10
Tobacco Discipline Incidents	0	0	1

EMPLOYMENT	2009	2008	2007
Labor Force	5,939	5,693	5,655
Employed	5,382	5,305	5,260
Unemployed	557	388	395
Unemployment Rate	9.4%	6.8%	7.0%

* DWI/DUI data are revised from previous reports. Data in this report are based on DWI Tracking System (DWITS) managed by Missouri State Highway Patrol.
 ** Counts in this profile do not include individuals incarcerated in state prisons. HIV data have been updated from previous reports.
 *** MSM denotes men who have sex with men as a risk factor for HIV transmission.

WAYNE COUNTY

DIVISION OF ALCOHOL AND DRUG ABUSE -- TREATMENT ADMISSIONS DATA

Individuals admitted to Division of ADA substance abuse treatment services are counted below, once for each category of service they accessed during the fiscal year. Expansion of Department of Corrections Primary Recovery Treatment in FY2009 resulted in an increase in the Primary Recovery Treatment count and a decrease in the Other Substance Abuse Treatment category.

SUBSTANCE ABUSE TREATMENT	FY2009	FY2008	FY2007
CSTAR Adolescent	5	6	8
CSTAR Women and Children	6	5	4
CSTAR General Adult	12	9	9
CSTAR Opioid	0	0	0
Primary Recovery Detoxification	6	0	2
Primary Recovery Treatment	108	48	44
Clinical SATOP (CIP, YCIP, SROP)	11	8	9
Other Substance Abuse Treatment	17	56	65

SUBSTANCE ABUSE TRAFFIC OFFENDER PROGRAM (SATOP)	FY2009	FY2008	FY2007
Offender Management Unit	76	58	75
- Adolescent Diversion Education Program	0	0	0
- Offender Education Program	28	18	26
- Weekend Intervention Program	21	17	32
<i>(See also Clinical SATOP under Substance Abuse Treatment Admissions at left)</i>			
OTHER SERVICES PROVIDED			
Co-Dependency	0	0	0
Compulsive Gambling	0	0	0
Recovery Supports	3	2	20

The demographic and clinical profile data below summarize individuals who were admitted to substance abuse treatment services, based on their first admission during the fiscal year. Individuals who were admitted only to non-clinical SATOP and/or non-substance abuse services are not included in the profile.

GENDER	FY2009	FY2008	FY2007
Male	102	86	93
Female	42	33	24

AGE	FY2009	FY2008	FY2007
Under 18	6	7	9
18 to 24	23	27	26
25 to 29	24	18	22
30 to 34	21	12	15
35 to 39	24	18	17
40 to 44	13	10	10
45 to 54	23	22	11
55 and Over	10	5	7

RACE / ETHNICITY	FY2009	FY2008	FY2007
Caucasian	141	117	113
African American	0	2	4
Native American / Alaskan	0	0	0
Asian / Pacific Islander	0	0	0
Hispanic	1	0	0

EDUCATION	FY2009	FY2008	FY2007
Less than High School Diploma	54	44	51
High School Grad or G.E.D.	71	60	46
A.A. Degree Or Some College	19	13	18
Bachelor Or Advanced Degree	0	2	0

EMPLOYMENT	FY2009	FY2008	FY2007
Employed	58	43	37
Unemployed	46	45	41
Not in Labor Force	40	31	39

LIVING ARRANGEMENT	FY2009	FY2008	FY2007
Independent Living	132	94	94
Dependent Living	8	13	14
Homeless	0	3	0

LIFETIME DUI / DWI ARRESTS	FY2009	FY2008	FY2007
0	80	66	52
1 or 2	47	37	36
3 or More	17	16	9

MARITAL / FAMILY STATUS	FY2009	FY2008	FY2007
Never Married	52	53	60
Married / Co-habiting	43	31	33
Previously Married	49	35	24

PRIMARY DRUG PROBLEM	FY2009	FY2008	FY2007
Alcohol	58	41	46
Marijuana / Hashish	43	42	34
Cocaine (Total)	5	9	5
- Crack	4	7	2
Stimulant (Total)	20	9	17
- Methamphetamine	19	9	17
Heroin	3	2	0
Analgesic Except Heroin	12	12	8
- Non-Prescription Methadone	0	1	0
PCP, LSD, other Hallucinogen	0	0	0
Tranquilizer	2	3	4
Inhalant	1	0	0
Sedative	0	1	3
Other Medication or Illicit Drug	0	0	0
Average Age of First Use of Drug	17.2	17.3	16.5

INJECTION DRUG USE	FY2009	FY2008	FY2007
Total Injection Users at Admission	11	10	6
- Daily Injection Use	0	0	0
- Weekly Injection Use	4	4	0
- Less than Weekly Injection Use	7	6	6

TREATMENT REFERRAL SOURCE	FY2009	FY2008	FY2007
Self / Family / Friend	19	14	17
School	0	0	1
Mental Health Provider	6	3	4
Health Care Provider	1	1	1
Court / Criminal Justice	110	90	86
Other	8	11	8

SPECIAL POPULATIONS	FY2009	FY2008	FY2007
Pregnant When Admitted to Any Episode	1	1	0
Military Veteran	11	10	11
Special Education Services Needed	23	16	7
Co-Occurring Psychological Problems	42	30	26
Co-Occurring Developmental Problems	13	1	

WEBSTER COUNTY

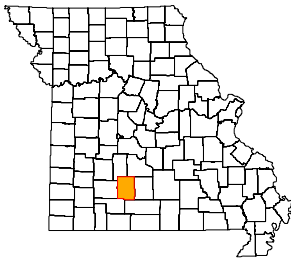

ADA REGION Southwest
ADA SERVICE AREA 10
FIPS COUNTY CODE 225
2008 POPULATION 36,439
2009 POPULATION 36,552

2008 POPULATION PROFILE BY AGE GROUP

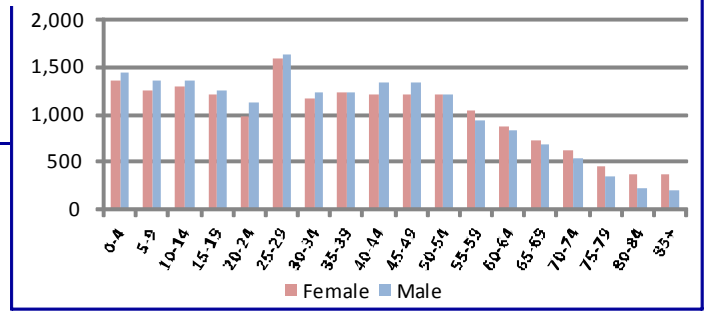

BIRTH FACTORS	2008	2007	2006
Resident Births--Total	557	568	563
Pregnant Smoking Reported	90	107	99
Pregnant Drinking Reported	0	5	4

HIV DISEASE RISK FACTORS	2008	2007	2006
New HIV/AIDS Cases--Total **	0	0	1
Injection Drug Use + MSM ***	0	0	0
Injection Drug Use, no MSM	0	0	0

HOSPITAL / EMERGENCY ROOM	2008	2007	2006
Alcohol Related--Total	228	280	218
Direct Hospitalizations	36	43	43
Emergency Room Hospitalizations	103	118	81
Emergency Room Outpatient	89	119	94
Drug Related--Total	209	218	198
Direct Hospitalizations	50	48	54
Emergency Room Hospitalizations	90	80	64
Emergency Room Outpatient	69	90	80

DEATHS	2008	2007	2006
Resident Deaths--Total	275	277	307
Alcohol Induced Deaths	2	2	2
Drug Induced Deaths	10	3	2
Smoking Induced Deaths	52	63	53

TRAFFIC -- IMPAIRED DRIVER	2008	2007	2006
Alcohol Involved Crashes--Total	31	30	36
Fatal Crashes	1	2	3
Injury Crashes	13	14	22
Property Damage Crashes	17	14	11
Crash Fatalities	0	2	4
Crash Injuries	14	20	46
Drug Involved Crashes--Total	6	8	6
Fatal Crashes	0	0	1
Injury Crashes	5	2	2
Property Damage Crashes	1	6	3
Crash Fatalities	0	0	2
Crash Injuries	5	2	3

JUVENILE COURT REFERRALS	2008	2007	2006
Law Violation Offenses--Total	190	255	260
Violent Offenses	51	64	51
Alcohol Offenses	12	13	19
Drug Offenses	24	44	22
Status Offenses--Total	56	67	79
Truancy	10	11	17
Beyond Parental Control	22	24	28
Runaway / Absent From Home	14	19	29
Injurious Behavior	9	13	5
Abuse/Neglect/Custody--Total	105	139	227
Abuse	36	52	54
Neglect	69	87	173
Custody Disputes	0	0	0
Out-of-Home Placements--Total	26	18	55
Parental Alcohol Use Related	0	0	5
Parental Drug Use Related	3	3	23
Parental Alcohol and Drug Use	0	1	5
Child Removed for Other Reason	23	14	22

POLICE REPORTS	2008	2007	2006
DWI/DUI Arrests *	121	104	116
Liquor Law Arrests	73	73	67
Drug Arrests	102	110	237
Methamphetamine Lab Incidents	1	2	2
Violent Offenses	70	87	68
Property Offenses	550	394	597
Domestic Violence Reports	190	118	164

CRIMINAL JUSTICE	FY2009	FY2008	FY2007
Drug Court Participants	23	14	23
Probation/Parole Openings--Total	151	146	199
Probation/Parole Openings--Drug	51	60	78
Probation/Parole Openings--DWI	6	5	8
Prison Admissions--Total	96	77	93
Prison Admissions--Drug	38	31	31
Prison Admissions--DWI	3	5	4

SCHOOL REPORTS	2008-2009	2007-2008	2006-2007
Enrollment Grades 9-12	1,420	1,464	1,534
Drop-outs	22	46	50
Drop-out Rate	1.5%	3.1%	3.3%
Alcohol Discipline Incidents	1	1	0
Drug Discipline Incidents	11	14	28
Tobacco Discipline Incidents	0	0	0

EMPLOYMENT	2009	2008	2007
Labor Force	16,909	16,662	17,363
Employed	15,278	15,735	16,554
Unemployed	1,631	927	809
Unemployment Rate	9.6%	5.6%	4.7%

* DWI/DUI data are revised from previous reports. Data in this report are based on DWI Tracking System (DWITS) managed by Missouri State Highway Patrol.
 ** Counts in this profile do not include individuals incarcerated in state prisons. HIV data have been updated from previous reports.
 *** MSM denotes men who have sex with men as a risk factor for HIV transmission.

WEBSTER COUNTY

DIVISION OF ALCOHOL AND DRUG ABUSE -- TREATMENT ADMISSIONS DATA

Individuals admitted to Division of ADA substance abuse treatment services are counted below, once for each category of service they accessed during the fiscal year. Expansion of Department of Corrections Primary Recovery Treatment in FY2009 resulted in an increase in the Primary Recovery Treatment count and a decrease in the Other Substance Abuse Treatment category.

SUBSTANCE ABUSE TREATMENT	FY2009	FY2008	FY2007
CSTAR Adolescent	5	4	7
CSTAR Women and Children	16	10	14
CSTAR General Adult	16	12	10
CSTAR Opioid	0	0	0
Primary Recovery Detoxification	17	15	15
Primary Recovery Treatment	87	33	36
Clinical SATOP (CIP, YCIP, SROP)	9	2	7
Other Substance Abuse Treatment	1	5	7

SUBSTANCE ABUSE TRAFFIC OFFENDER PROGRAM (SATOP)	FY2009	FY2008	FY2007
Offender Management Unit	114	63	113
- Adolescent Diversion Education Program	5	1	7
- Offender Education Program	40	26	51
- Weekend Intervention Program	39	28	43
<i>(See also Clinical SATOP under Substance Abuse Treatment Admissions at left)</i>			
OTHER SERVICES PROVIDED			
Co-Dependency	0	2	2
Compulsive Gambling	0	0	1
Recovery Supports	18	3	6

The demographic and clinical profile data below summarize individuals who were admitted to substance abuse treatment services, based on their first admission during the fiscal year. Individuals who were admitted only to non-clinical SATOP and/or non-substance abuse services are not included in the profile.

GENDER	FY2009	FY2008	FY2007
Male	92	45	57
Female	40	26	25

AGE	FY2009	FY2008	FY2007
Under 18	5	4	8
18 to 24	32	24	18
25 to 29	25	10	14
30 to 34	20	10	15
35 to 39	14	10	10
40 to 44	13	7	9
45 to 54	20	4	6
55 and Over	3	2	2

RACE / ETHNICITY	FY2009	FY2008	FY2007
Caucasian	129	69	80
African American	1	1	0
Native American / Alaskan	0	0	1
Asian / Pacific Islander	0	0	0
Hispanic	2	0	1

EDUCATION	FY2009	FY2008	FY2007
Less than High School Diploma	62	32	35
High School Grad or G.E.D.	53	34	36
A.A. Degree Or Some College	17	3	11
Bachelor Or Advanced Degree	0	2	0

EMPLOYMENT	FY2009	FY2008	FY2007
Employed	53	16	23
Unemployed	45	28	25
Not in Labor Force	34	27	34

LIVING ARRANGEMENT	FY2009	FY2008	FY2007
Independent Living	106	53	65
Dependent Living	19	11	13
Homeless	5	6	2

LIFETIME DUI / DWI ARRESTS	FY2009	FY2008	FY2007
0	73	42	43
1 or 2	40	19	15
3 or More	19	10	11

MARITAL / FAMILY STATUS	FY2009	FY2008	FY2007
Never Married	55	46	44
Married / Co-habiting	46	17	19
Previously Married	31	8	19

PRIMARY DRUG PROBLEM	FY2009	FY2008	FY2007
Alcohol	57	25	32
Marijuana / Hashish	37	23	19
Cocaine (Total)	3	1	2
- Crack	0	0	0
Stimulant (Total)	22	18	21
- Methamphetamine	21	17	20
Heroin	0	0	0
Analgesic Except Heroin	10	3	4
- Non-Prescription Methadone	1	0	0
PCP, LSD, other Hallucinogen	0	0	0
Tranquilizer	2	1	3
Inhalant	1	0	1
Sedative	0	0	0
Other Medication or Illicit Drug	0	0	0
Average Age of First Use of Drug	16.4	15.3	17.0

INJECTION DRUG USE	FY2009	FY2008	FY2007
Total Injection Users at Admission	23	15	15
- Daily Injection Use	5	1	2
- Weekly Injection Use	3	2	4
- Less than Weekly Injection Use	15	12	9

TREATMENT REFERRAL SOURCE	FY2009	FY2008	FY2007
Self / Family / Friend	30	21	19
School	0	0	0
Mental Health Provider	2	4	4
Health Care Provider	5	2	1
Court / Criminal Justice	88	36	41
Other	7	7	17

SPECIAL POPULATIONS	FY2009	FY2008	FY2007
Pregnant When Admitted to Any Episode	1	3	0
Military Veteran	3	2	6
Special Education Services Needed	11	12	5
Co-Occurring Psychological Problems	31	25	29
Co-Occurring Developmental Problems	3	9	

WORTH COUNTY

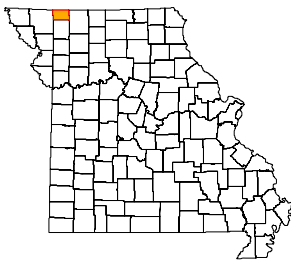

ADA REGION Northwest
ADA SERVICE AREA 1
FIPS COUNTY CODE 227
2008 POPULATION 2,011
2009 POPULATION 2,014

2008 POPULATION PROFILE BY AGE GROUP

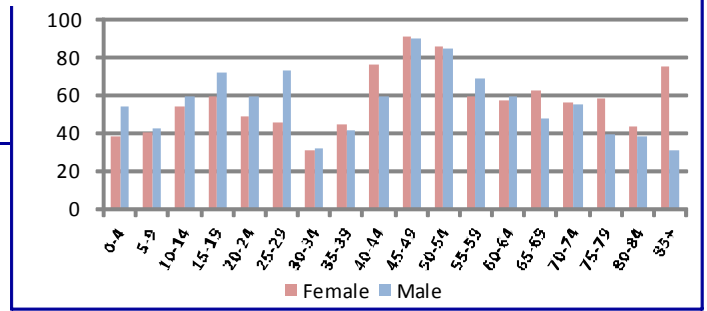

BIRTH FACTORS				HIV DISEASE RISK FACTORS			
	2008	2007	2006		2008	2007	2006
Resident Births--Total	21	23	15	New HIV/AIDS Cases--Total **	0	0	0
Pregnant Smoking Reported	7	4	6	Injection Drug Use + MSM ***	0	0	0
Pregnant Drinking Reported	0	0	0	Injection Drug Use, no MSM	0	0	0
HOSPITAL / EMERGENCY ROOM				DEATHS			
	2008	2007	2006		2008	2007	2006
Alcohol Related--Total	14	20	11	Resident Deaths--Total	27	26	36
Direct Hospitalizations	3	5	3	Alcohol Induced Deaths	0	0	0
Emergency Room Hospitalizations	2	6	2	Drug Induced Deaths	0	0	0
Emergency Room Outpatient	9	9	6	Smoking Induced Deaths	7	4	5
Drug Related--Total	5	9	4	JUVENILE COURT REFERRALS			
Direct Hospitalizations	1	4	2		2008	2007	2006
Emergency Room Hospitalizations	1	2	1	Law Violation Offenses--Total	3	13	8
Emergency Room Outpatient	3	3	1	Violent Offenses	1	2	1
TRAFFIC -- IMPAIRED DRIVER				Alcohol Offenses	1	0	2
	2008	2007	2006	Drug Offenses	0	0	1
Alcohol Involved Crashes--Total	2	3	5	Status Offenses--Total	12	22	29
Fatal Crashes	0	0	0	Truancy	0	3	0
Injury Crashes	1	0	2	Beyond Parental Control	10	13	8
Property Damage Crashes	1	3	3	Runaway / Absent From Home	1	0	0
Crash Fatalities	0	0	0	Injurious Behavior	1	5	9
Crash Injuries	4	0	2	Abuse/Neglect/Custody--Total	2	1	2
Drug Involved Crashes--Total	0	0	0	Abuse	1	0	0
Fatal Crashes	0	0	0	Neglect	1	1	2
Injury Crashes	0	0	0	Custody Disputes	0	0	0
Property Damage Crashes	0	0	0	Out-of-Home Placements--Total	0	0	0
Crash Fatalities	0	0	0	Parental Alcohol Use Related	0	0	0
Crash Injuries	0	0	0	Parental Drug Use Related	0	0	0
POLICE REPORTS				Parental Alcohol and Drug Use	0	0	0
	2008	2007	2006	Child Removed for Other Reason	0	0	0
DWI/DUI Arrests *	9	5	7	CRIMINAL JUSTICE			
Liquor Law Arrests	1	0	0		FY2009	FY2008	FY2007
Drug Arrests	1	11	0	Drug Court Participants	5	6	0
Methamphetamine Lab Incidents	0	2	1	Probation/Parole Openings--Total	9	9	6
Violent Offenses	4	10	0	Probation/Parole Openings--Drug	0	2	0
Property Offenses	22	29	18	Probation/Parole Openings--DWI	0	0	0
Domestic Violence Reports	2	7	14	Prison Admissions--Total	0	7	2
SCHOOL REPORTS				Prison Admissions--Drug	0	2	0
	2008-2009	2007-2008	2006-2007	Prison Admissions--DWI	0	2	0
Enrollment Grades 9-12	117	122	134	EMPLOYMENT			
Drop-outs	1	3	0		2009	2008	2007
Drop-out Rate	0.9%	2.5%	0.0%	Labor Force	1,145	1,129	1,151
Alcohol Discipline Incidents	0	0	0	Employed	1,057	1,066	1,099
Drug Discipline Incidents	0	0	0	Unemployed	88	63	52
Tobacco Discipline Incidents	0	1	0	Unemployment Rate	7.7%	5.6%	4.5%

* DWI/DUI data are revised from previous reports. Data in this report are based on DWI Tracking System (DWITS) managed by Missouri State Highway Patrol.
 ** Counts in this profile do not include individuals incarcerated in state prisons. HIV data have been updated from previous reports.
 *** MSM denotes men who have sex with men as a risk factor for HIV transmission.

WORTH COUNTY

DIVISION OF ALCOHOL AND DRUG ABUSE -- TREATMENT ADMISSIONS DATA

Individuals admitted to Division of ADA substance abuse treatment services are counted below, once for each category of service they accessed during the fiscal year. Expansion of Department of Corrections Primary Recovery Treatment in FY2009 resulted in an increase in the Primary Recovery Treatment count and a decrease in the Other Substance Abuse Treatment category.

SUBSTANCE ABUSE TREATMENT	FY2009	FY2008	FY2007
CSTAR Adolescent	2	0	0
CSTAR Women and Children	0	0	0
CSTAR General Adult	0	1	0
CSTAR Opioid	0	0	0
Primary Recovery Detoxification	3	1	0
Primary Recovery Treatment	4	7	4
Clinical SATOP (CIP, YCIP, SROP)	0	0	0
Other Substance Abuse Treatment	0	0	0

SUBSTANCE ABUSE TRAFFIC OFFENDER PROGRAM (SATOP)	FY2009	FY2008	FY2007
Offender Management Unit	9	3	12
- Adolescent Diversion Education Program	3	0	0
- Offender Education Program	4	3	3
- Weekend Intervention Program	1	0	6
<i>(See also Clinical SATOP under Substance Abuse Treatment Admissions at left)</i>			
OTHER SERVICES PROVIDED			
Co-Dependency	0	0	0
Compulsive Gambling	0	0	0
Recovery Supports	1	1	0

The demographic and clinical profile data below summarize individuals who were admitted to substance abuse treatment services, based on their first admission during the fiscal year. Individuals who were admitted only to non-clinical SATOP and/or non-substance abuse services are not included in the profile.

	FY2009	FY2008	FY2007		FY2009	FY2008	FY2007
GENDER				MARITAL / FAMILY STATUS			
Male	3	6	3	Never Married	3	0	2
Female	5	3	1	Married / Co-habiting	1	2	2
				Previously Married	4	6	0
AGE				PRIMARY DRUG PROBLEM			
Under 18	2	0	0	Alcohol	2	4	2
18 to 24	0	0	2	Marijuana / Hashish	2	0	0
25 to 29	0	0	1	Cocaine (Total)	0	1	0
30 to 34	0	2	0	- Crack	0	1	0
35 to 39	0	1	0	Stimulant (Total)	3	3	1
40 to 44	4	4	0	- Methamphetamine	3	2	1
45 to 54	2	1	1	Heroin	0	0	0
55 and Over	0	1	0	Analgesic Except Heroin	1	0	0
				- Non-Prescription Methadone	0	0	0
RACE / ETHNICITY				PCP, LSD, other Hallucinogen	0	0	0
Caucasian	8	8	4	Tranquilizer	0	0	0
African American	0	1	0	Inhalant	0	0	0
Native American / Alaskan	0	0	0	Sedative	0	0	0
Asian / Pacific Islander	0	0	0	Other Medication or Illicit Drug	0	0	0
Hispanic	0	0	0	Average Age of First Use of Drug	20.5	16.5	13.0
				INJECTION DRUG USE			
EDUCATION				Total Injection Users at Admission	1	3	0
Less than High School Diploma	3	3	1	- Daily Injection Use	0	0	0
High School Grad or G.E.D.	3	1	2	- Weekly Injection Use	1	0	0
A.A. Degree Or Some College	2	4	0	- Less than Weekly Injection Use	0	3	0
Bachelor Or Advanced Degree	0	0	0				
				TREATMENT REFERRAL SOURCE			
EMPLOYMENT				Self / Family / Friend	1	2	3
Employed	3	2	1	School	1	0	0
Unemployed	3	3	3	Mental Health Provider	1	0	0
Not in Labor Force	2	3	0	Health Care Provider	0	1	0
				Court / Criminal Justice	5	6	1
LIVING ARRANGEMENT				Other	0	0	0
Independent Living	6	6	2	SPECIAL POPULATIONS			
Dependent Living	2	0	1	Pregnant When Admitted to Any Episode	0	0	0
Homeless	0	1	0	Military Veteran	1	0	0
				Special Education Services Needed	0	1	0
LIFETIME DUI / DWI ARRESTS				Co-Occurring Psychological Problems	3	3	0
0	5	4	1	Co-Occurring Developmental Problems	0	1	
1 or 2	1	2	1				
3 or More	2	2	0				

WRIGHT COUNTY

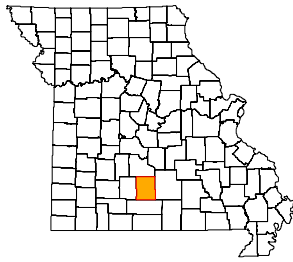

ADA REGION Southeast
ADA SERVICE AREA 18
FIPS COUNTY CODE 229
2008 POPULATION 18,255
2009 POPULATION 17,908

2008 POPULATION PROFILE BY AGE GROUP

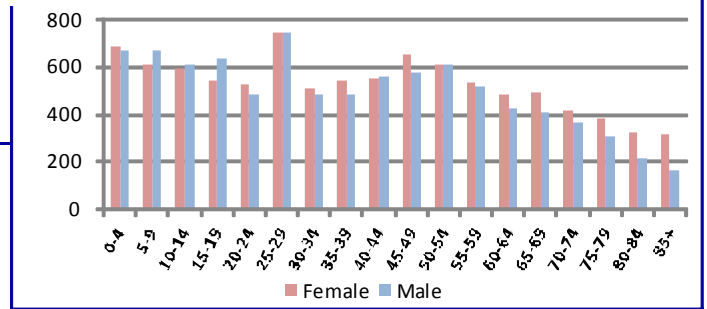

BIRTH FACTORS	2008	2007	2006
Resident Births--Total	262	273	278
Pregnant Smoking Reported	70	73	76
Pregnant Drinking Reported	0	1	1

HIV DISEASE RISK FACTORS	2008	2007	2006
New HIV/AIDS Cases--Total **	0	1	0
Injection Drug Use + MSM ***	0	0	0
Injection Drug Use, no MSM	0	0	0

HOSPITAL / EMERGENCY ROOM	2008	2007	2006
Alcohol Related--Total	191	156	134
Direct Hospitalizations	40	29	26
Emergency Room Hospitalizations	72	72	61
Emergency Room Outpatient	79	55	47
Drug Related--Total	138	112	98
Direct Hospitalizations	50	24	32
Emergency Room Hospitalizations	56	51	34
Emergency Room Outpatient	32	37	32

DEATHS	2008	2007	2006
Resident Deaths--Total	200	220	220
Alcohol Induced Deaths	0	2	0
Drug Induced Deaths	1	0	1
Smoking Induced Deaths	35	44	49

TRAFFIC -- IMPAIRED DRIVER	2008	2007	2006
Alcohol Involved Crashes--Total	11	19	14
Fatal Crashes	0	0	1
Injury Crashes	4	10	8
Property Damage Crashes	7	9	5
Crash Fatalities	0	0	1
Crash Injuries	5	12	14
Drug Involved Crashes--Total	2	1	6
Fatal Crashes	0	0	0
Injury Crashes	1	1	1
Property Damage Crashes	1	0	5
Crash Fatalities	0	0	0
Crash Injuries	2	1	2

JUVENILE COURT REFERRALS	2008	2007	2006
Law Violation Offenses--Total	112	86	68
Violent Offenses	37	19	25
Alcohol Offenses	4	3	1
Drug Offenses	10	11	4
Status Offenses--Total	33	28	27
Truancy	1	5	5
Beyond Parental Control	26	18	19
Runaway / Absent From Home	5	5	2
Injurious Behavior	1	0	0
Abuse/Neglect/Custody--Total	29	19	16
Abuse	1	2	2
Neglect	28	15	13
Custody Disputes	0	2	1
Out-of-Home Placements--Total	24	17	22
Parental Alcohol Use Related	4	0	3
Parental Drug Use Related	9	3	2
Parental Alcohol and Drug Use	0	0	3
Child Removed for Other Reason	11	14	14

POLICE REPORTS	2008	2007	2006
DWI/DUI Arrests *	126	92	108
Liquor Law Arrests	29	14	40
Drug Arrests	91	71	66
Methamphetamine Lab Incidents	1	2	2
Violent Offenses	47	74	28
Property Offenses	302	351	233
Domestic Violence Reports	33	35	28

CRIMINAL JUSTICE	FY2009	FY2008	FY2007
Drug Court Participants	52	52	45
Probation/Parole Openings--Total	124	128	100
Probation/Parole Openings--Drug	32	40	37
Probation/Parole Openings--DWI	11	10	12
Prison Admissions--Total	59	68	42
Prison Admissions--Drug	15	15	7
Prison Admissions--DWI	5	4	4

SCHOOL REPORTS	2008-2009	2007-2008	2006-2007
Enrollment Grades 9-12	1,056	1,072	1,091
Drop-outs	8	12	36
Drop-out Rate	0.8%	1.1%	3.3%
Alcohol Discipline Incidents	2	1	1
Drug Discipline Incidents	2	22	7
Tobacco Discipline Incidents	0	0	0

EMPLOYMENT	2009	2008	2007
Labor Force	8,266	8,094	8,057
Employed	7,412	7,510	7,576
Unemployed	854	584	481
Unemployment Rate	10.3%	7.2%	6.0%

* DWI/DUI data are revised from previous reports. Data in this report are based on DWI Tracking System (DWITS) managed by Missouri State Highway Patrol.
 ** Counts in this profile do not include individuals incarcerated in state prisons. HIV data have been updated from previous reports.
 *** MSM denotes men who have sex with men as a risk factor for HIV transmission.

WRIGHT COUNTY

DIVISION OF ALCOHOL AND DRUG ABUSE -- TREATMENT ADMISSIONS DATA

Individuals admitted to Division of ADA substance abuse treatment services are counted below, once for each category of service they accessed during the fiscal year. Expansion of Department of Corrections Primary Recovery Treatment in FY2009 resulted in an increase in the Primary Recovery Treatment count and a decrease in the Other Substance Abuse Treatment category.

SUBSTANCE ABUSE TREATMENT	FY2009	FY2008	FY2007
CSTAR Adolescent	3	4	3
CSTAR Women and Children	9	19	4
CSTAR General Adult	12	11	10
CSTAR Opioid	0	0	0
Primary Recovery Detoxification	22	12	14
Primary Recovery Treatment	78	54	82
Clinical SATOP (CIP, YCIP, SROP)	5	3	3
Other Substance Abuse Treatment	3	3	3

SUBSTANCE ABUSE TRAFFIC OFFENDER PROGRAM (SATOP)	FY2009	FY2008	FY2007
Offender Management Unit	88	72	69
- Adolescent Diversion Education Program	4	6	3
- Offender Education Program	32	22	33
- Weekend Intervention Program	38	41	21
<i>(See also Clinical SATOP under Substance Abuse Treatment Admissions at left)</i>			
OTHER SERVICES PROVIDED			
Co-Dependency	5	0	1
Compulsive Gambling	0	0	0
Recovery Supports	4	4	11

The demographic and clinical profile data below summarize individuals who were admitted to substance abuse treatment services, based on their first admission during the fiscal year. Individuals who were admitted only to non-clinical SATOP and/or non-substance abuse services are not included in the profile.

	FY2009	FY2008	FY2007		FY2009	FY2008	FY2007
GENDER				MARITAL / FAMILY STATUS			
Male	75	52	72	Never Married	56	38	47
Female	38	31	33	Married / Co-habiting	31	22	33
				Previously Married	26	23	25
AGE				PRIMARY DRUG PROBLEM			
Under 18	3	4	3	Alcohol	53	28	39
18 to 24	32	19	33	Marijuana / Hashish	35	14	26
25 to 29	26	16	12	Cocaine (Total)	2	3	6
30 to 34	13	10	18	- Crack	2	3	3
35 to 39	6	10	11	Stimulant (Total)	13	22	26
40 to 44	13	9	12	- Methamphetamine	13	22	25
45 to 54	18	13	14	Heroin	0	3	2
55 and Over	2	2	2	Analgesic Except Heroin	9	9	5
				- Non-Prescription Methadone	0	0	0
RACE / ETHNICITY				PCP, LSD, other Hallucinogen	0	0	0
Caucasian	109	79	102	Tranquilizer	1	1	1
African American	1	1	1	Inhalant	0	1	0
Native American / Alaskan	2	1	1	Sedative	0	1	0
Asian / Pacific Islander	0	0	0	Other Medication or Illicit Drug	0	1	0
Hispanic	0	1	1	Average Age of First Use of Drug	16.7	18.8	17.2
				INJECTION DRUG USE			
EDUCATION				Total Injection Users at Admission	18	25	20
Less than High School Diploma	53	40	56	- Daily Injection Use	3	6	7
High School Grad or G.E.D.	45	28	40	- Weekly Injection Use	4	4	1
A.A. Degree Or Some College	15	15	8	- Less than Weekly Injection Use	11	15	12
Bachelor Or Advanced Degree	0	0	1				
				TREATMENT REFERRAL SOURCE			
EMPLOYMENT				Self / Family / Friend	28	19	21
Employed	12	26	34	School	1	0	0
Unemployed	69	31	34	Mental Health Provider	1	5	4
Not in Labor Force	32	26	37	Health Care Provider	1	5	5
				Court / Criminal Justice	76	47	65
LIVING ARRANGEMENT				Other	6	7	10
Independent Living	104	72	87	SPECIAL POPULATIONS			
Dependent Living	6	8	12	Pregnant When Admitted to Any Episode	2	3	1
Homeless	3	3	4	Military Veteran	1	3	3
				Special Education Services Needed	23	18	24
LIFETIME DUI / DWI ARRESTS				Co-Occurring Psychological Problems	39	37	30
0	72	43	54	Co-Occurring Developmental Problems	3	2	
1 or 2	26	29	20				
3 or More	15	11	13				

ST LOUIS CITY

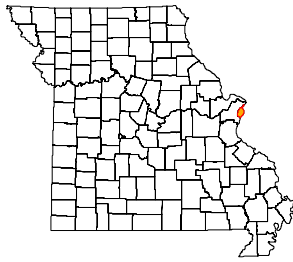

ADA REGION Eastern
ADA SERVICE AREA SL
FIPS COUNTY CODE 510
2008 POPULATION 356,730
2009 POPULATION 356,587

2008 POPULATION PROFILE BY AGE GROUP

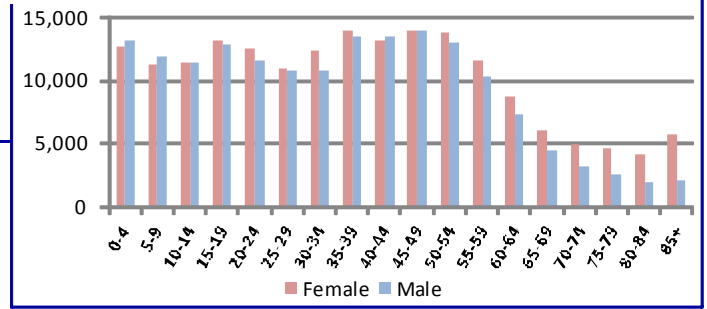

BIRTH FACTORS	2008	2007	2006
Resident Births--Total	5,419	5,308	5,374
Pregnant Smoking Reported	748	773	822
Pregnant Drinking Reported	28	49	31

HIV DISEASE RISK FACTORS	2008	2007	2006
New HIV/AIDS Cases--Total **	148	155	145
Injection Drug Use + MSM ***	3	0	1
Injection Drug Use, no MSM	3	6	4

HOSPITAL / EMERGENCY ROOM	2008	2007	2006
Alcohol Related--Total	6,001	5,366	5,063
Direct Hospitalizations	1,490	1,269	1,504
Emergency Room Hospitalizations	1,530	1,621	1,511
Emergency Room Outpatient	2,981	2,476	2,048
Drug Related--Total	5,814	6,018	6,374
Direct Hospitalizations	1,896	1,713	2,092
Emergency Room Hospitalizations	1,814	1,989	2,018
Emergency Room Outpatient	2,104	2,316	2,264

DEATHS	2008	2007	2006
Resident Deaths--Total	3,286	3,282	3,551
Alcohol Induced Deaths	32	38	39
Drug Induced Deaths	74	78	105
Smoking Induced Deaths	518	488	571

TRAFFIC -- IMPAIRED DRIVER	2008	2007	2006
Alcohol Involved Crashes--Total	149	181	210
Fatal Crashes	2	8	9
Injury Crashes	59	59	79
Property Damage Crashes	88	114	122
Crash Fatalities	2	10	11
Crash Injuries	47	104	142
Drug Involved Crashes--Total	12	18	15
Fatal Crashes	0	1	0
Injury Crashes	7	11	10
Property Damage Crashes	5	6	5
Crash Fatalities	0	1	0
Crash Injuries	7	21	16

JUVENILE COURT REFERRALS	2008	2007	2006
Law Violation Offenses--Total	3,075	3,522	4,054
Violent Offenses	797	1,042	1,214
Alcohol Offenses	3	6	14
Drug Offenses	154	205	222
Status Offenses--Total	358	466	558
Truancy	241	299	360
Beyond Parental Control	40	66	100
Runaway / Absent From Home	66	94	87
Injurious Behavior	9	2	4
Abuse/Neglect/Custody--Total	540	575	603
Abuse	78	88	81
Neglect	429	387	474
Custody Disputes	33	100	48
Out-of-Home Placements--Total	368	388	381
Parental Alcohol Use Related	10	7	1
Parental Drug Use Related	99	88	99
Parental Alcohol and Drug Use	4	11	7
Child Removed for Other Reason	255	282	274

POLICE REPORTS	2008	2007	2006
DWI/DUI Arrests *	707	743	698
Liquor Law Arrests	1,017	1,399	1,446
Drug Arrests	3,778	3,978	4,135
Methamphetamine Lab Incidents	10	4	1
Violent Offenses	7,387	7,657	8,605
Property Offenses	33,453	37,116	44,329
Domestic Violence Reports	2,512	2,625	2,840

CRIMINAL JUSTICE	FY2009	FY2008	FY2007
Drug Court Participants	749	765	666
Probation/Parole Openings--Total	4,653	4,180	3,920
Probation/Parole Openings--Drug	2,072	2,008	2,025
Probation/Parole Openings--DWI	1	2	4
Prison Admissions--Total	2,039	2,164	1,967
Prison Admissions--Drug	799	887	856
Prison Admissions--DWI	2	0	0

SCHOOL REPORTS	2008-2009	2007-2008	2006-2007
Enrollment Grades 9-12	10,261	9,912	10,262
Drop-outs	2,551	2,179	1,667
Drop-out Rate	24.9%	22.0%	16.2%
Alcohol Discipline Incidents	0	0	0
Drug Discipline Incidents	114	125	0
Tobacco Discipline Incidents	2	0	0

EMPLOYMENT	2009	2008	2007
Labor Force	158,061	155,389	156,007
Employed	139,571	143,302	145,091
Unemployed	18,490	12,087	10,916
Unemployment Rate	11.7%	7.8%	7.0%

* DWI/DUI data are revised from previous reports. Data in this report are based on DWI Tracking System (DWITS) managed by Missouri State Highway Patrol.
 ** Counts in this profile do not include individuals incarcerated in state prisons. HIV data have been updated from previous reports.
 *** MSM denotes men who have sex with men as a risk factor for HIV transmission.

DIVISION OF ALCOHOL AND DRUG ABUSE -- TREATMENT ADMISSIONS DATA

Individuals admitted to Division of ADA substance abuse treatment services are counted below, once for each category of service they accessed during the fiscal year. Expansion of Department of Corrections Primary Recovery Treatment in FY2009 resulted in an increase in the Primary Recovery Treatment count and a decrease in the Other Substance Abuse Treatment category.

SUBSTANCE ABUSE TREATMENT	FY2009	FY2008	FY2007
CSTAR Adolescent	243	184	231
CSTAR Women and Children	899	923	949
CSTAR General Adult	393	396	453
CSTAR Opioid	174	115	84
Primary Recovery Detoxification	822	801	952
Primary Recovery Treatment	1,658	1,727	1,938
Clinical SATOP (CIP, YCIP, SROP)	94	113	154
Other Substance Abuse Treatment	647	315	453

SUBSTANCE ABUSE TRAFFIC OFFENDER PROGRAM (SATOP)	FY2009	FY2008	FY2007
Offender Management Unit	648	534	766
- Adolescent Diversion Education Program	16	13	33
- Offender Education Program	272	168	327
- Weekend Intervention Program	127	112	168
<i>(See also Clinical SATOP under Substance Abuse Treatment Admissions at left)</i>			
OTHER SERVICES PROVIDED			
Co-Dependency	186	119	243
Compulsive Gambling	21	9	16
Recovery Supports	1,591	2,155	2,550

The demographic and clinical profile data below summarize individuals who were admitted to substance abuse treatment services, based on their first admission during the fiscal year. Individuals who were admitted only to non-clinical SATOP and/or non-substance abuse services are not included in the profile.

GENDER	FY2009	FY2008	FY2007
Male	2,644	2,337	2,825
Female	1,297	1,316	1,418

AGE	FY2009	FY2008	FY2007
Under 18	249	189	237
18 to 24	567	465	539
25 to 29	649	578	594
30 to 34	492	448	544
35 to 39	466	435	492
40 to 44	498	534	697
45 to 54	828	849	962
55 and Over	192	155	178

RACE / ETHNICITY	FY2009	FY2008	FY2007
Caucasian	921	887	1,032
African American	2,892	2,651	3,119
Native American / Alaskan	5	3	5
Asian / Pacific Islander	3	4	6
Hispanic	37	46	62

EDUCATION	FY2009	FY2008	FY2007
Less than High School Diploma	1,846	1,585	1,833
High School Grad or G.E.D.	1,531	1,472	1,758
A.A. Degree Or Some College	514	488	539
Bachelor Or Advanced Degree	50	61	73

EMPLOYMENT	FY2009	FY2008	FY2007
Employed	533	603	752
Unemployed	1,691	1,297	1,931
Not in Labor Force	1,717	1,708	1,554

LIVING ARRANGEMENT	FY2009	FY2008	FY2007
Independent Living	2,699	2,535	2,659
Dependent Living	761	602	669
Homeless	340	359	704

LIFETIME DUI / DWI ARRESTS	FY2009	FY2008	FY2007
0	3,363	3,077	3,119
1 or 2	420	380	339
3 or More	158	151	155

MARITAL / FAMILY STATUS	FY2009	FY2008	FY2007
Never Married	2,871	2,614	2,952
Married / Co-habiting	569	551	635
Previously Married	499	484	638

PRIMARY DRUG PROBLEM	FY2009	FY2008	FY2007
Alcohol	877	762	861
Marijuana / Hashish	1,151	914	1,064
Cocaine (Total)	844	1,081	1,494
- Crack	745	935	1,318
Stimulant (Total)	42	33	54
- Methamphetamine	36	30	53
Heroin	895	718	664
Analgesic Except Heroin	91	62	29
- Non-Prescription Methadone	5	9	2
PCP, LSD, other Hallucinogen	25	25	36
Tranquilizer	13	10	7
Inhalant	0	0	1
Sedative	2	0	2
Other Medication or Illicit Drug	1	3	6
Average Age of First Use of Drug	19.3	20.1	20.2

INJECTION DRUG USE	FY2009	FY2008	FY2007
Total Injection Users at Admission	535	431	357
- Daily Injection Use	283	197	178
- Weekly Injection Use	77	82	64
- Less than Weekly Injection Use	175	152	115

TREATMENT REFERRAL SOURCE	FY2009	FY2008	FY2007
Self / Family / Friend	1,351	1,670	1,823
School	15	12	12
Mental Health Provider	55	57	88
Health Care Provider	85	58	110
Court / Criminal Justice	2,107	1,579	1,768
Other	328	276	442

SPECIAL POPULATIONS	FY2009	FY2008	FY2007
Pregnant When Admitted to Any Episode	97	92	81
Military Veteran	85	115	176
Special Education Services Needed	315	229	241
Co-Occurring Psychological Problems	964	864	879
Co-Occurring Developmental Problems	126	119	