

**NATIONAL SURVEY ON DRUG USE AND HEALTH  
U.S. AGES 12 AND OLDER, 1995-2007**

**Estimated Past-Month Substance Use (%)**

	2007	2006	2005	2004	2003	2002	2001	2000	1999	1998	1997	1996	1995
Alcohol	51.1	50.9	51.8	50.3	50.1	51.0	48.3	46.6	46.4	51.7	51.4	51.0	52.2
Binge Alcohol Use *	23.3	23.0	22.7	22.8	22.6	22.9	20.5	20.6	20.2	15.6	15.3	15.5	15.8
Heavy Alcohol Use **	6.9	6.9	6.6	6.9	6.8	6.7	5.7	5.6	5.7	5.9	5.4	5.4	--
Any Tobacco	28.6	29.6	29.4	29.2	29.8	30.4	29.5	29.3	30.2	--	--	--	--
Cigarettes	24.2	25.0	24.9	24.9	25.4	26.0	24.9	24.9	25.8	27.7	29.6	28.9	28.8
Smokeless Tobacco	3.2	3.3	3.2	3.0	3.3	3.3	3.2	3.4	3.4	3.1	3.2	3.2	3.3
Any Illicit Drug	8.0	8.3	8.1	7.9	8.2	8.3	7.1	6.3	6.3	6.2	6.4	6.1	6.1
Marijuana/Hashish	5.8	6.0	6.0	6.1	6.2	6.2	5.4	4.8	4.7	5.0	5.1	4.7	4.7
Inhalant	0.2	0.3	0.3	0.3	0.2	0.3	0.2	0.3	0.3	0.3	0.4	0.4	0.4
Hallucinogen	0.4	0.4	0.4	0.4	0.4	0.5	0.6	0.4	0.4	0.7	0.8	0.6	0.7
LSD	0.1	0.1	0.0	0.1	0.1	0.0	0.1	0.2	0.2	0.3	0.2	0.2	0.3
PCP	0.0	0.0	0.0	0.0	0.0	0.0	0.0	0.0	0.0	0.0	0.2	0.1	0.0
Ecstasy	0.2	0.2	0.2	0.2	0.2	0.3	0.3	--	--	--	--	--	--
Cocaine (any form)	0.8	1.0	1.0	0.8	1.0	0.9	0.7	0.5	0.7	0.8	0.7	0.8	0.7
Crack Cocaine	0.2	0.3	0.3	0.2	0.3	0.2	0.2	0.1	0.2	0.2	0.3	0.3	0.2
Heroin	0.1	0.1	0.1	0.1	0.1	0.1	0.1	0.1	0.1	0.1	0.2	0.1	0.1
Pain Reliever (non-medical use)	2.1	2.1	1.9	1.8	2.0	1.9	1.6	1.2	1.2	0.8	0.7	0.9	0.6
OxyContin	0.1	0.1	0.1	0.1	--	--	--	--	--	--	--	--	--
Stimulant (non-medical use)	0.2	0.5	0.4	0.5	0.5	0.5	0.5	0.4	0.4	0.3	0.3	0.4	0.4
Methamphetamine	0.1	0.2	0.2	0.2	0.3	0.3	0.3	0.2	0.2	--	--	--	--
Sedative (non-medical use)	0.1	0.2	0.1	0.1	0.1	0.2	0.1	0.1	0.1	0.1	0.1	0.1	0.2
Tranquilizer (non-medical use)	0.7	0.7	0.7	0.7	0.8	0.8	0.6	0.4	0.5	0.3	0.4	0.4	0.4

**Estimated Lifetime Substance Use (%)**

	2007	2006	2005	2004	2003	2002	2001	2000	1999	1998	1997	1996	1995
Alcohol	82.3	82.7	82.9	82.4	83.1	83.1	81.7	81.0	81.3	81.3	81.9	82.6	82.3
Any Tobacco	69.5	70.7	70.8	71.4	72.7	73.1	71.4	70.5	72.0	--	--	--	--
Cigarettes	65.3	66.3	66.6	67.3	68.7	69.1	67.2	66.5	68.2	69.7	70.5	71.6	71.8
Smokeless Tobacco	18.2	18.6	18.4	18.6	19.4	19.9	19.1	18.5	19.1	17.2	17.3	17.0	17.0
Any Illicit Drug	46.1	45.4	46.1	45.8	46.4	46.0	41.7	38.9	39.7	35.8	35.6	34.8	34.2
Marijuana/Hashish	40.6	39.8	40.1	40.2	40.6	40.4	36.9	34.2	34.6	33.0	32.9	32.0	31.0
Inhalant	9.1	9.3	9.4	9.5	9.7	9.7	8.1	7.5	7.8	5.8	5.7	5.6	5.7
Hallucinogen	13.8	14.3	13.9	14.3	14.5	14.6	12.5	11.7	11.3	9.9	9.6	9.7	9.5
LSD	9.1	9.5	9.2	9.7	10.3	10.4	9.0	8.8	8.7	7.9	7.8	7.7	7.5
PCP	2.5	2.7	2.7	2.8	3.0	3.2	2.7	2.6	2.6	3.5	3.0	3.2	3.2
Ecstasy	5.0	5.0	4.7	4.6	4.6	4.3	3.6	2.9	--	--	--	--	--
Cocaine (any form)	14.5	14.3	13.8	14.2	14.7	14.4	12.3	11.2	11.5	10.6	10.5	10.3	10.3
Crack Cocaine	3.5	3.5	3.3	3.3	3.3	3.6	2.8	2.4	2.7	2.0	1.9	2.2	1.8
Heroin	1.5	1.5	1.5	1.3	1.6	1.6	1.4	1.2	1.4	1.1	0.9	1.1	1.2
Pain Reliever (non-medical use)	13.3	13.6	13.4	13.2	13.1	12.6	9.8	8.6	9	5.3	4.9	5.5	6.1
OxyContin	1.8	1.7	1.4	1.3	1.2	0.8	--	--	--	--	--	--	--
Stimulant (non-medical use)	8.7	8.2	7.8	8.3	8.8	9.0	7.1	6.6	7.2	4.4	4.5	4.7	4.9
Methamphetamine	5.3	5.8	4.3	4.9	5.2	5.3	4.3	4.0	4.3	2.1	2.5	2.3	2.2
Sedative (non-medical use)	3.4	3.6	3.7	4.1	4.0	4.2	3.3	3.2	3.5	2.1	1.9	2.3	2.7
Tranquilizer (non-medical use)	8.2	8.7	8.7	8.3	8.5	8.2	6.2	5.8	6.3	3.5	3.2	3.6	3.9

-- Not available

\* "Binge" alcohol use in the National Survey on Drug Use and Health is defined as consuming 5 or more drinks on the same occasion on at least one day in the past 30 days.

\*\* "Heavy" alcohol use is defined as consuming 5 or more drinks on the same occasion on each of 5 or more days in the past 30 days.

Data Source: U.S. Department of Health and Human Services, SAMHSA. National Survey on Drug Use and Health.

**NATIONAL SURVEY ON DRUG USE AND HEALTH  
U.S. AGES 12-17, 1999-2007**

**Estimated Past-Month Substance Use (%)**

	2007	2006	2005	2004	2003	2002	2001	2000	1999
Alcohol	15.9	16.6	16.5	17.6	17.7	17.6	17.3	16.4	16.5
Binge Alcohol Use *	9.7	10.3	9.9	11.1	10.6	10.7	10.6	10.4	10.1
Heavy Alcohol Use **	2.3	2.4	2.4	2.7	2.6	2.5	2.5	2.6	2.4
Any Tobacco	12.4	12.9	13.1	14.4	14.4	15.2	15.1	15.6	17.3
Cigarettes	9.8	10.4	10.8	11.9	12.2	13.0	13.0	13.4	14.9
Smokeless Tobacco	2.4	2.4	2.1	2.3	2.0	2.0	2.1	2.1	2.3
Any Illicit Drug	9.5	9.8	9.9	10.6	11.2	11.6	10.8	9.7	9.8
Marijuana/Hashish	6.7	6.7	6.8	7.6	7.9	8.2	8.0	7.2	7.2
Inhalant	1.2	1.3	1.2	1.2	1.3	1.2	1.0	1.0	1.1
Hallucinogen	0.7	0.7	0.8	0.8	1.0	1.0	1.2	1.2	1.1
LSD	0.1	0.1	0.1	0.2	0.2	0.2	0.4	0.5	0.6
PCP	0.0	0.0	0.1	0.0	0.1	0.1	0.1	0.1	0.1
Ecstasy	0.3	0.3	0.3	0.3	0.4	0.5	0.6	--	--
Cocaine (any form)	0.4	0.4	0.6	0.5	0.6	0.6	0.4	0.6	0.5
Crack Cocaine	0.1	0.0	0.1	0.1	0.1	0.1	0.1	0.1	0.1
Heroin	0.0	0.1	0.1	0.1	0.1	0.0	0.0	0.1	0.2
Pain Reliever (non-medical use)	2.7	2.7	2.7	3.0	3.2	3.2	2.6	2.3	2.1
OxyContin	0.2	0.1	0.1	0.3	--	--	--	--	--
Stimulant (non-medical use)	0.5	0.7	0.7	0.7	0.9	0.8	0.7	0.8	0.7
Methamphetamine	0.1	0.2	0.3	0.2	0.3	0.3	0.2	0.3	0.2
Sedative (non-medical use)	0.1	0.2	0.1	0.1	0.2	0.2	0.1	0.2	0.2
Tranquilizer (non-medical use)	0.7	0.5	0.6	0.6	0.9	0.8	0.5	0.5	0.5

**Estimated Lifetime Substance Use (%)**

	2007	2006	2005	2004	2003	2002	2001	2000	1999
Alcohol	39.4	40.4	40.6	42.0	42.9	43.4	42.9	41.7	42.9
Any Tobacco	27.8	29.7	30.7	32.7	34.5	36.8	37.0	38.0	--
Cigarettes	23.7	25.8	26.7	29.2	31.0	33.3	33.6	34.6	37.1
Smokeless Tobacco	7.7	7.1	7.1	7.1	7.6	8.0	8.3	8.6	9.8
Any Illicit Drug	26.2	27.6	27.7	30.0	30.5	30.9	28.4	26.9	27.6
Marijuana/Hashish	16.2	17.3	17.4	19.0	19.6	20.6	19.7	18.3	18.7
Inhalant	9.6	10.1	10.5	11.0	10.7	10.5	8.6	8.9	9.1
Hallucinogen	3.5	3.9	3.9	4.6	5.0	5.7	5.7	5.8	5.7
LSD	0.8	0.9	1.1	1.2	1.6	2.7	3.1	3.6	3.8
PCP	0.4	0.5	0.7	0.7	0.8	0.9	1.0	1.1	0.9
Ecstasy	1.8	1.9	1.6	2.1	2.4	3.3	3.2	2.6	--
Cocaine (any form)	2.1	2.2	2.3	2.4	2.6	2.7	2.3	2.4	2.4
Crack Cocaine	0.4	0.5	0.4	0.5	0.6	0.7	0.6	0.6	0.6
Heroin	0.2	0.2	0.2	0.3	0.3	0.4	0.3	0.4	0.4
Pain Reliever (non-medical use)	9.7	10.4	9.9	11.4	11.2	11.2	9.4	8.4	8.2
OxyContin	1.4	1.3	1.1	1.2	1.0	0.9	--	--	--
Stimulant (non-medical use)	2.9	3.7	3.4	3.6	4.2	4.5	3.7	4.0	3.9
Methamphetamine	0.9	1.3	1.3	1.4	1.5	1.7	1.4	1.3	1.4
Sedative (non-medical use)	0.8	0.9	0.9	1.0	1.0	1.0	0.7	0.8	0.8
Tranquilizer (non-medical use)	3.0	2.9	3.0	3.2	3.5	3.4	2.6	2.5	2.5

-- Not available

\* "Binge" alcohol use in the National Survey on Drug Use and Health is defined as consuming 5 or more drinks on the same occasion on at least one day in the past 30 days.

\*\* "Heavy" alcohol use is defined as consuming 5 or more drinks on the same occasion on each of 5 or more days in the past 30 days.

Data Source: U.S. Department of Health and Human Services, SAMHSA. National Survey on Drug Use and Health.

**NATIONAL SURVEY ON DRUG USE AND HEALTH  
U.S. AGES 18-25, 1999-2007**

**Estimated Past-Month Substance Use (%)**

	2007	2006	2005	2004	2003	2002	2001	2000	1999
Alcohol	61.2	61.9	60.9	60.5	61.4	60.5	58.8	56.8	57.2
Binge Alcohol Use *	41.8	42.2	41.9	41.2	41.6	40.9	38.7	37.8	37.9
Heavy Alcohol Use **	14.7	15.6	15.3	15.1	15.1	14.9	13.6	12.8	13.3
Any Tobacco	41.8	43.9	44.3	44.6	44.8	45.3	43.9	42.9	44.6
Cigarettes	36.2	38.4	39.0	39.5	40.2	40.8	39.1	38.3	39.7
Smokeless Tobacco	5.3	5.2	5.1	4.9	4.7	4.8	5.4	5.0	5.7
Any Illicit Drug	19.7	19.8	20.1	19.4	20.3	20.2	18.8	15.9	16.4
Marijuana/Hashish	16.4	16.3	16.6	16.1	17.0	17.3	16.0	13.6	14.2
Inhalant	0.4	0.4	0.5	0.4	0.4	0.5	0.6	0.6	0.6
Hallucinogen	1.5	1.7	1.5	1.5	1.7	1.9	2.7	1.8	1.9
LSD	0.2	0.2	0.2	0.3	0.2	0.1	0.6	0.8	1.0
PCP	0.0	0.0	0.0	0.1	0.1	0.0	0.1	0.1	0.1
Ecstasy	0.7	1.0	0.8	0.7	0.7	1.1	1.7	--	--
Cocaine (any form)	1.7	2.2	2.6	2.1	2.2	2.0	1.9	1.4	1.7
Crack Cocaine	0.2	0.2	0.3	0.3	0.2	0.2	0.3	0.1	0.3
Heroin	0.1	0.2	0.2	0.1	0.1	0.1	0.2	0.1	0.1
Pain Reliever (non-medical use)	4.6	4.9	4.7	4.7	4.7	4.1	3.6	2.7	2.6
OxyContin	0.5	0.4	0.4	0.4	--	--	--	--	--
Stimulant (non-medical use)	1.1	1.4	1.4	1.5	1.3	1.3	1.3	0.8	1.1
Methamphetamine	0.4	0.6	0.7	0.7	0.6	0.6	0.7	0.3	0.5
Sedative (non-medical use)	0.2	0.2	0.2	0.2	0.2	0.2	0.2	0.1	0.2
Tranquilizer (non-medical use)	1.7	2.0	1.9	1.8	1.7	1.6	1.3	1.0	1.1

**Estimated Lifetime Substance Use (%)**

	2007	2006	2005	2004	2003	2002	2001	2000	1999
Alcohol	85.2	86.5	85.7	86.2	87.1	86.7	85.0	84.0	83.9
Any Tobacco	70.3	71.8	72.3	73.5	74.8	75.5	73.6	72.1	--
Cigarettes	64.7	66.6	67.3	68.7	70.2	71.2	69.0	67.3	68.9
Smokeless Tobacco	20.1	20.2	20.8	21.4	22.0	23.7	23.7	23.6	25.8
Any Illicit Drug	57.4	59.0	59.2	59.2	60.5	59.8	55.6	51.2	52.6
Marijuana/Hashish	50.8	52.4	52.4	52.8	53.9	53.8	50.0	45.7	46.8
Inhalant	11.3	12.5	13.3	14.0	14.9	15.7	13.4	12.8	14.1
Hallucinogen	19.2	20.2	21.0	21.3	23.3	24.2	22.1	19.3	19.3
LSD	7.3	8.9	10.5	12.1	14.0	15.9	15.3	14.0	14.7
PCP	1.6	1.9	2.2	2.3	3.0	2.7	2.6	2.3	2.4
Ecstasy	12.8	13.4	13.7	13.8	14.8	15.1	13.1	9.7	--
Cocaine (any form)	15.0	15.7	15.1	15.2	15.0	15.4	13.0	10.9	11.9
Crack Cocaine	3.0	3.6	3.5	3.5	3.8	3.8	3.4	2.8	3.3
Heroin	1.5	1.6	1.5	1.6	1.6	1.6	1.6	1.4	1.8
Pain Reliever (non-medical use)	24.8	25.5	25.5	24.3	23.7	22.1	18.2	14.6	15.2
OxyContin	5.2	5.1	5.0	4.3	3.6	2.6	--	--	--
Stimulant (non-medical use)	10.9	12.0	12.3	12.1	12.2	12.2	9.5	7.6	9.0
Methamphetamine	5.6	6.4	6.7	7.0	6.9	7.4	5.1	4.1	5.2
Sedative (non-medical use)	1.8	1.9	2.0	1.9	1.8	2.1	1.9	1.6	2.0
Tranquilizer (non-medical use)	12.7	13.1	13.4	12.2	12.3	11.2	8.9	7.4	7.9

-- Not available

\* "Binge" alcohol use in the National Survey on Drug Use and Health is defined as consuming 5 or more drinks on the same occasion on at least one day in the past 30 days.

\*\* "Heavy" alcohol use is defined as consuming 5 or more drinks on the same occasion on each of 5 or more days in the past 30 days.

Data Source: U.S. Department of Health and Human Services, SAMHSA. National Survey on Drug Use and Health.

**NATIONAL SURVEY ON DRUG USE AND HEALTH  
U.S. AGES 26 AND OLDER, 1999-2007**

**Estimated Past-Month Substance Use (%)**

	2007	2006	2005	2004	2003	2002	2001	2000	1999
Alcohol	54.1	53.7	55.1	53.0	52.5	53.9	50.8	49.0	48.7
Binge Alcohol Use *	21.9	21.4	21.0	21.1	21.0	21.4	18.8	19.1	18.6
Heavy Alcohol Use **	6.1	6.0	5.6	6.1	5.9	5.9	4.8	4.8	4.9
Any Tobacco	28.5	29.4	29.0	28.5	29.3	29.9	29.0	28.9	29.5
Cigarettes	24.1	24.7	24.3	24.1	24.7	25.2	24.2	24.2	24.9
Smokeless Tobacco	3.0	3.2	3.0	2.7	3.2	3.2	3.0	3.3	3.2
Any Illicit Drug	5.8	6.1	5.8	5.5	5.6	5.8	4.5	4.2	4.1
Marijuana/Hashish	3.9	4.2	4.1	4.1	4.0	4.0	3.2	3.0	2.8
Inhalant	0.1	0.2	0.1	0.1	0.1	0.1	0.1	0.1	0.1
Hallucinogen	0.2	0.1	0.2	0.1	0.1	0.2	0.1	0.1	0.1
LSD	0.0	0.0	0.0	0.0	0.0	0.0	0.0	0.0	0.0
PCP	0.0	0.0	0.0	0.0	--	0.0	--	0.0	--
Ecstasy	0.1	0.1	0.1	0.1	0.1	0.1	0.1	--	--
Cocaine (any form)	0.7	0.8	0.8	0.7	0.8	0.7	0.6	0.4	0.6
Crack Cocaine	0.3	0.3	0.3	0.2	0.3	0.3	0.2	0.1	0.2
Heroin	0.1	0.1	0.0	0.1	0.0	0.1	0.0	0.1	0.0
Pain Reliever (non-medical use)	1.6	1.5	1.3	1.2	1.3	1.3	1.1	0.9	0.8
OxyContin	0.1	0.1	0.1	0.1	--	--	--	--	--
Stimulant (non-medical use)	0.3	0.4	0.3	0.4	0.4	0.4	0.3	0.2	0.3
Methamphetamine	0.2	0.3	0.2	0.2	0.3	0.2	0.2	0.1	0.1
Sedative (non-medical use)	0.1	0.2	0.1	0.1	0.1	0.2	0.1	0.1	0.1
Tranquilizer (non-medical use)	0.6	0.5	0.6	0.5	0.6	0.6	0.5	0.4	0.4

**Estimated Lifetime Substance Use (%)**

	2007	2006	2005	2004	2003	2002	2001	2000	1999
Alcohol	87.5	87.7	88.2	87.3	88.0	88.0	86.5	85.8	86.1
Any Tobacco	75.0	76.0	76.0	76.4	77.6	77.7	75.7	74.7	--
Cigarettes	70.9	71.7	71.9	72.3	73.6	73.7	71.5	70.7	72.3
Smokeless Tobacco	19.3	19.9	19.5	19.6	20.6	20.9	19.8	19.1	19.2
Any Illicit Drug	46.8	45.5	46.3	45.6	46.1	45.7	41.2	38.5	39.2
Marijuana/Hashish	42.0	40.6	41.1	41.0	41.2	40.8	37.0	34.4	34.7
Inhalant	8.6	8.6	8.5	8.5	8.6	8.6	7.1	6.4	6.5
Hallucinogen	14.2	14.7	14.0	14.4	14.2	14.1	11.9	11.2	10.8
LSD	10.6	10.8	10.1	10.5	10.8	10.5	8.7	8.6	8.4
PCP	2.9	3.1	3.1	3.2	3.3	3.5	2.9	2.9	2.8
Ecstasy	4.1	3.9	3.6	3.4	3.1	2.6	2.0	1.8	--
Cocaine (any form)	16.0	15.8	15.2	15.6	16.3	15.9	13.6	12.4	12.7
Crack Cocaine	3.9	3.9	3.6	3.6	3.6	3.9	2.9	2.5	2.9
Heroin	1.7	1.7	1.6	1.4	1.7	1.7	1.5	1.3	1.4
Pain Reliever (non-medical use)	11.8	12.0	11.8	11.5	11.5	11.1	8.4	7.6	8.1
OxyContin	1.2	1.1	0.9	0.8	0.8	0.5	--	--	--
Stimulant (non-medical use)	9.1	9.4	8.7	9.6	10.0	10.4	7.1	6.7	7.3
Methamphetamine	5.8	6.3	5.5	6.5	6.9	7.1	4.5	4.3	4.5
Sedative (non-medical use)	4.0	4.3	4.4	4.9	4.8	5.1	3.9	3.8	4.1
Tranquilizer (non-medical use)	8.1	8.7	8.6	8.3	8.5	8.3	6.2	6.0	6.5

-- Not available

\* "Binge" alcohol use in the National Survey on Drug Use and Health is defined as consuming 5 or more drinks on the same occasion on at least one day in the past 30 days.

\*\* "Heavy" alcohol use is defined as consuming 5 or more drinks on the same occasion on each of 5 or more days in the past 30 days.

Data Source: U.S. Department of Health and Human Services, SAMHSA. National Survey on Drug Use and Health.

**NATIONAL SURVEY ON DRUG USE AND HEALTH  
SUBSTANCE USE, PROBLEMS, AND PERCEPTIONS (%): U.S. AND MISSOURI AGE GROUPS, 2006/2007 COMBINED**

**Estimated Past-Month Substance Use (%): U.S. and Missouri Age Groups, 2006/2007**

	AGE 12 AND OLDER		AGE 12-17		AGE 18-25		AGE 26 AND OLDER	
	U.S.	Missouri	U.S.	Missouri	U.S.	Missouri	U.S.	Missouri
Alcohol	51.04	50.39	16.28	16.28	61.58	63.43	53.87	52.67
Binge Alcohol Use *	23.15	24.30	10.00	10.31	41.99	44.60	21.65	22.68
Any Tobacco	29.12	33.71	12.65	13.94	42.89	47.64	28.94	33.94
Cigarettes	24.63	29.21	10.10	11.83	37.29	41.82	24.38	29.36
Any Illicit Drug	8.14	7.99	9.66	9.49	19.77	18.80	5.92	5.94
Any Illicit Drug Except Marijuana	3.82	4.15	4.80	5.21	8.47	9.74	2.89	3.06
Marijuana	5.92	5.52	6.67	6.41	16.34	14.18	4.02	3.92

**Estimated Past-Year Substance Use (%): U.S. and Missouri Age Groups, 2006/2007**

	AGE 12 AND OLDER		AGE 12-17		AGE 18-25		AGE 26 AND OLDER	
	U.S.	Missouri	U.S.	Missouri	U.S.	Missouri	U.S.	Missouri
Marijuana	10.22	9.95	12.83	12.39	27.73	24.74	6.83	7.10
First Use of Marijuana	1.61	1.60	5.56	5.16	6.28	6.58	0.11	0.11
Cocaine	2.39	2.19	1.57	1.57	6.63	6.03	1.77	1.61
Nonmedical Use of Pain Reliever	5.09	5.05	6.91	7.25	12.28	12.53	3.59	3.48

**Estimated Past-Year Problem (%): U.S. and Missouri Age Groups, 2006/2007**

	AGE 12 AND OLDER		AGE 12-17		AGE 18-25		AGE 26 AND OLDER	
	U.S.	Missouri	U.S.	Missouri	U.S.	Missouri	U.S.	Missouri
Alcohol Dependence or Abuse	7.58	8.03	5.38	5.82	17.23	19.21	6.20	6.41
Alcohol Dependence	3.41	3.54	2.03	2.13	7.44	7.59	2.90	3.03
Illicit Drug Dependence or Abuse	2.81	2.80	4.47	4.35	7.90	7.93	1.70	1.71
Illicit Drug Dependence	1.93	1.75	2.40	2.45	5.43	4.82	1.26	1.14
Alcohol or Illicit Drug Dependence or Abuse	9.10	9.60	7.87	8.19	21.01	23.08	7.20	7.49
Needed But Did Not Receive Treatment for Alcohol Use	7.23	7.59	5.18	5.46	16.68	18.03	5.87	6.08
Needed But Did Not Receive Treatment for Illicit Drug Use	2.50	2.54	4.13	4.00	7.37	7.44	1.44	1.51
Serious Psychological Distress	--	--	--	--	17.76	19.07	9.95	11.96
At Least One Major Depressive Episode **	--	--	8.04	9.11	8.96	9.71	7.05	8.38

**Perceptions Regarding Substance Use (%): U.S. and Missouri Age Groups, 2006/2007**

	AGE 12 AND OLDER		AGE 12-17		AGE 18-25		AGE 26 AND OLDER	
	U.S.	Missouri	U.S.	Missouri	U.S.	Missouri	U.S.	Missouri
Great risk in smoking marijuana once a month	38.92	38.24	34.58	35.70	24.71	22.37	41.96	41.29
Great risk in having 5 or more drinks once or twice a week	42.13	39.45	39.41	35.47	33.03	26.85	44.07	42.13
Great risk in smoking 1 or more packs of cigarettes per day	73.86	69.39	68.76	67.10	70.68	63.97	75.10	70.61

\* "Binge" alcohol use in the National Survey on Drug Use and Health: Consuming 5 or more drinks on the same occasion on at least one day in the past 30 days.

\*\* Depressed mood or loss of interest or pleasure in daily activities, and majority of clinical symptoms for depression, lasting at least two weeks.

-- Not available

Data Source: U.S. Department of Health and Human Services, SAMHSA, National Survey on Drug Use and Health.

**NATIONAL SURVEY ON DRUG USE AND HEALTH  
SUBSTANCE USE, PROBLEMS, AND PERCEPTIONS (NUMBER): MISSOURI AGE GROUPS, 2006/2007 COMBINED**

**Estimated Past-Month Substance Use: Missouri Age Groups, 2006/2007**

	AGE 12 AND OLDER Missouri	AGE 12-17 Missouri	AGE 18-25 Missouri	AGE 26 AND OLDER Missouri
Alcohol	2,432,000	80,000	402,000	1,949,000
Binge Alcohol Use *	1,173,000	51,000	282,000	839,000
Any Tobacco	1,627,000	69,000	302,000	1,256,000
Cigarettes	1,410,000	58,000	265,000	1,087,000
Any Illicit Drug	386,000	47,000	119,000	220,000
Any Illicit Drug Except Marijuana	200,000	26,000	62,000	113,000
Marijuana	267,000	32,000	90,000	145,000

**Estimated Past-Year Substance Use: Missouri Age Groups, 2006/2007**

	AGE 12 AND OLDER Missouri	AGE 12-17 Missouri	AGE 18-25 Missouri	AGE 26 AND OLDER Missouri
Marijuana	481,000	61,000	157,000	263,000
First Use of Marijuana	48,000	23,000	22,000	2,000
Cocaine	106,000	8,000	38,000	60,000
Nonmedical Use of Pain Reliever	244,000	36,000	79,000	129,000

**Estimated Past-Year Problem: Missouri Age Groups, 2006/2007**

	AGE 12 AND OLDER Missouri	AGE 12-17 Missouri	AGE 18-25 Missouri	AGE 26 AND OLDER Missouri
Alcohol Dependence or Abuse	388,000	29,000	122,000	237,000
Alcohol Dependence	171,000	11,000	48,000	112,000
Illicit Drug Dependence or Abuse	135,000	22,000	50,000	63,000
Illicit Drug Dependence	85,000	12,000	31,000	42,000
Alcohol or Illicit Drug Dependence or Abuse	464,000	40,000	146,000	277,000
Needed But Did Not Receive Treatment for Alcohol Use	366,000	27,000	114,000	225,000
Needed But Did Not Receive Treatment for Illicit Drug Use	123,000	20,000	47,000	56,000
Serious Psychological Distress	--	--	121,000	443,000
At Least One Major Depressive Episode **	--	45,000	61,000	310,000

**Perceptions Regarding Substance Use: Missouri Age Groups, 2006/2007**

	AGE 12 AND OLDER Missouri	AGE 12-17 Missouri	AGE 18-25 Missouri	AGE 26 AND OLDER Missouri
Great risk in smoking marijuana once a month	1,846,000	176,000	142,000	1,528,000
Great risk in having 5 or more drinks once or twice a week	1,904,000	175,000	170,000	1,559,000
Great risk in smoking 1 or more packs of cigarettes per day	3,350,000	331,000	405,000	2,613,000

Due to rounding, the sum of the age groups might not match totals.

\* "Binge" alcohol use in the National Survey on Drug Use and Health: Consuming 5 or more drinks on the same occasion on at least one day in the past 30 days.

\*\* Depressed mood or loss of interest or pleasure in daily activities, and majority of clinical symptoms for depression, lasting at least two weeks.

-- Not available

Data Source: U.S. Department of Health and Human Services, SAMHSA, National Survey on Drug Use and Health.

## YOUTH RISK BEHAVIOR SURVEY TABLES FOR ALCOHOL AND TOBACCO USE

	2007	2005	2003	2001	1999	1997	1995
<b>Estimated Alcohol Use in Past 30 Days</b>							
Overall Grades 9-12, U.S.	44.7	43.3	44.9	47.1	50.0	50.8	51.6
Overall Grades 9-12, MO	44.4	40.8	49.2	47.6	49.9	51.4	55.7
Grade 9, U.S.	35.7	36.2	36.2	41.1	40.6	44.2	45.6
Grade 9, MO	38.5	30.4	44.4	43.2	45.4	42.6	49.8
Grade 10, U.S.	41.8	42.0	43.5	45.2	49.7	47.2	49.5
Grade 10, MO	44.7	41.5	46.1	47.7	43.3	50.9	54.9
Grade 11, U.S.	49.0	46.0	47.0	49.3	50.9	53.2	53.7
Grade 11, MO	46.7	44.3	50.9	48.4	55.5	52.3	60.5
Grade 12, U.S.	54.9	50.8	55.9	55.2	61.7	57.3	56.5
Grade 12, MO	48.6	48.8	57.3	52.2	57.2	62.2	59.4

<b>Estimated Binge Drinking in Past 30 Days</b>							
Overall Grades 9-12, U.S.	26.0	25.5	28.3	29.9	31.5	33.4	32.6
Overall Grades 9-12, MO	29.1	24.9	30.5	34.1	32.0	37.9	39.9
Grade 9, U.S.	17.0	19.0	19.8	24.5	21.1	25.7	24.5
Grade 9, MO	22.3	13.6	25.3	28.0	23.5	28.4	34.2
Grade 10, U.S.	23.7	24.6	27.4	28.2	32.2	29.9	30.3
Grade 10, MO	26.8	26.3	27.6	33.0	28.2	35.5	37.0
Grade 11, U.S.	29.9	27.6	31.8	32.2	34.0	37.5	34.9
Grade 11, MO	33.0	29.0	32.0	36.5	40.8	39.1	46.8
Grade 12, U.S.	36.5	32.8	37.2	36.7	41.6	39.3	39.0
Grade 12, MO	35.3	32.4	38.9	40.0	38.7	51.3	43.7

<b>Estimated Alcohol Use Before Age 13</b>							
Overall Grades 9-12, U.S.	23.8	25.6	27.8	29.1	32.2	31.1	32.4
Overall Grades 9-12, MO	20.9	24.2	25.4	30.0	33.5	33.6	39.9
Grade 9, U.S.	30.9	33.9	36.4	39.7	40.4	41.9	41.0
Grade 9, MO	30.5	34.1	38.2	38.7	40.2	42.4	51.3
Grade 10, U.S.	24.4	26.2	28.5	28.8	35.6	32.0	34.1
Grade 10, MO	20.5	22.5	26.4	31.2	38.0	32.6	41.3
Grade 11, U.S.	19.6	20.5	23.0	23.4	26.2	29.9	29.6
Grade 11, MO	17.8	23.8	20.3	26.5	30.6	29.1	35.2
Grade 12, U.S.	18.0	19.3	20.3	21.2	24.3	22.8	25.8
Grade 12, MO	11.8	14.4	14.0	21.3	21.4	27.3	27.9

<b>Estimated Cigarette Use in Past 30 Days</b>							
Overall Grades 9-12, U.S.	20.0	23.0	21.9	28.5	34.8	36.4	34.8
Overall Grades 9-12, MO	23.8	21.3	24.8	30.3	32.8	40.3	39.8
Grade 9, U.S.	14.3	19.7	17.4	23.9	27.6	33.4	31.2
Grade 9, MO	22.2	14.1	25.6	27.0	27.1	34.9	39.9
Grade 10, U.S.	19.6	21.4	21.8	26.9	34.7	35.3	33.1
Grade 10, MO	17.8	21.4	23.5	29.8	33.9	39.1	37.6
Grade 11, U.S.	21.6	24.3	23.6	29.8	36.0	36.6	35.9
Grade 11, MO	30.6	24.3	28.2	29.6	38.1	40.1	41.9
Grade 12, U.S.	26.5	27.6	26.2	35.2	42.8	39.6	38.2
Grade 12, MO	25.4	26.5	21.4	35.4	33.5	48.2	40.1

<b>Estimated Cigarette Use Before Age 13</b>							
Overall Grades 9-12, U.S.	14.2	16.0	18.3	22.1	24.7	24.8	24.9
Overall Grades 9-12, MO	13.4	14.8	20.2	25.7	25.2	27.4	32.2
Grade 9, U.S.	16.3	18.6	19.3	26.2	27.0	32.0	28.1
Grade 9, MO	15.7	15.9	28.1	31.1	30.4	34.2	38.5
Grade 10, U.S.	14.3	16.0	20.1	22.9	28.5	27.5	25.6
Grade 10, MO	12.6	14.2	21.9	26.5	27.2	24.3	32.5
Grade 11, U.S.	12.0	14.4	16.0	18.5	21.1	22.2	25.0
Grade 11, MO	14.3	16.6	17.4	22.2	23.2	25.4	28.9
Grade 12, U.S.	13.3	13.9	16.5	19.0	20.7	18.6	21.5
Grade 12, MO	10.1	12.3	11.3	21.1	17.8	23.3	26.2

Values shown are estimates, in percent. Apparent differences in values between years--and between U.S. and Missouri--may not be statistically significant.

Data Source: U.S. Department of Health and Human Services, Centers for Disease Control and Prevention.

## YOUTH RISK BEHAVIOR SURVEY TABLES FOR ILLICIT DRUG USE

	2007	2005	2003	2001	1999	1997	1995
<b>Marijuana Use in Past 30 Days</b>							
Overall Grades 9-12, U.S.	19.7	20.2	22.4	23.9	26.7	26.2	25.3
Overall Grades 9-12, MO	19.0	18.1	21.8	24.4	25.6	28.2	21.8
Grade 9, U.S.	14.7	17.4	18.5	19.4	21.7	23.6	20.9
Grade 9, MO	12.5	11.7	20.7	25.8	22.3	23.4	22.8
Grade 10, U.S.	19.3	20.2	22.0	24.8	27.8	25.0	25.5
Grade 10, MO	16.7	22.2	18.0	21.9	24.5	26.2	22.4
Grade 11, U.S.	21.4	21.0	24.1	25.8	26.7	29.3	27.6
Grade 11, MO	26.6	23.2	23.0	24.8	31.8	29.9	21.9
Grade 12, U.S.	25.1	22.8	25.8	26.9	31.5	26.6	26.2
Grade 12, MO	21.2	15.5	25.4	24.6	24.5	34.9	19.5

<b>Marijuana Use Before Age 13</b>							
Overall Grades 9-12, U.S.	8.3	8.7	9.9	10.2	11.3	9.7	7.6
Overall Grades 9-12, MO	7.8	8.8	10.0	12.4	13.6	9.8	8.2
Grade 9, U.S.	9.8	11.2	11.7	11.6	12.7	14.9	9.2
Grade 9, MO	8.9	11.4	13.1	15.2	17.0	14.3	12.0
Grade 10, U.S.	8.7	9.1	10.8	12.1	12.6	10.4	9.1
Grade 10, MO	7.1	8.5	11.7	10.9	13.1	7.9	8.3
Grade 11, U.S.	7.2	7.1	8.1	8.5	9.5	8.3	6.7
Grade 11, MO	8.9	9.5	7.1	12.9	14.8	7.8	6.4
Grade 12, U.S.	6.6	6.2	7.8	7.8	9.5	5.8	5.4
Grade 12, MO	5.5	5.2	6.4	9.5	8.2	7.6	4.2

<b>Inhalant Use in Lifetime</b>							
Overall Grades 9-12, U.S.	13.3	12.4	12.1	14.7	14.6	16.0	20.3
Overall Grades 9-12, MO	12.7	12.2	10.5	12.7	12.8	17.4	20.0
Grade 9, U.S.	15.0	14.1	13.6	17.4	16.5	19.0	24.5
Grade 9, MO	17.3	12.5	13.5	13.9	13.8	18.4	26.0
Grade 10, U.S.	14.6	13.2	11.1	14.0	16.0	16.5	22.4
Grade 10, MO	11.0	13.1	11.2	14.2	13.8	19.9	21.2
Grade 11, U.S.	12.5	11.4	11.0	13.8	13.4	15.4	19.2
Grade 11, MO	10.4	10.8	10.5	12.1	12.3	13.2	18.5
Grade 12, U.S.	10.2	10.1	11.8	12.5	11.3	13.4	15.9
Grade 12, MO	10.1	11.3	6.2	9.6	9.8	16.6	11.5

<b>Cocaine Use in Lifetime</b>							
Overall Grades 9-12, U.S.	7.2	7.6	8.7	9.4	9.5	8.2	7.0
Overall Grades 9-12, MO	6.6	7.4	6.6	8.6	7.7	9.3	7.4
Grade 9, U.S.	4.8	6.0	6.8	7.2	5.8	6.7	5.7
Grade 9, MO	4.5	3.1	5.4	8.1	6.7	6.0	7.5
Grade 10, U.S.	7.2	7.2	8.5	8.6	9.9	7.5	7.5
Grade 10, MO	4.6	7.2	7.1	5.0	6.0	7.3	7.4
Grade 11, U.S.	7.7	8.7	9.0	10.4	9.9	9.1	7.2
Grade 11, MO	8.2	8.8	7.1	10.2	8.6	9.6	8.7
Grade 12, U.S.	9.5	8.9	10.5	12.1	13.7	9.2	7.4
Grade 12, MO	9.4	11.1	7.0	11.4	9.3	14.5	5.6

<b>Methamphetamine Use in Lifetime</b>							
Overall Grades 9-12, U.S.	4.4	6.2	7.6	9.8	9.1		
Overall Grades 9-12, MO	3.7	6.4	6.2	10.4	8.2		
Grade 9, U.S.	3.6	5.7	6.7	8.1	6.3		
Grade 9, MO	2.9	2.9	5.1	9.7	5.7		
Grade 10, U.S.	4.1	5.9	7.5	9.7	9.3		
Grade 10, MO	2.3	4.9	8.0	7.5	8.2		
Grade 11, U.S.	5.4	6.7	8.0	9.2	10.1		
Grade 11, MO	4.6	8.4	6.6	9.7	8.4		
Grade 12, U.S.	4.5	6.4	8.0	12.8	11.5		
Grade 12, MO	4.7	9.7	5.0	14.8	10.8		

Values shown are estimates, in percent. Apparent differences in values between years--and between U.S. and Missouri--may not be statistically significant.

Data Source: U.S. Department of Health and Human Services, Centers for Disease Control and Prevention.



## BEHAVIORAL RISK FACTOR SURVEY TABLES

	2008	2007	2006	2005	2004	2003	2002	2001
<b>Estimated Alcohol Use in Past 30 Days</b>								
Ages 18 and Older, U.S. Median	54.4	54.8	55.4	56.2	57.1	59.4	58.1	55.8
Ages 18 and Older, MO	51.9	51.9	50.7	51.8	51.8	53.5	53.6	49.6

### Estimated Binge Drinking \* in Past 30 Days

Ages 18 and Older, U.S. Median	15.6	15.8	15.4
Ages 18 and Older, MO	15.3	16.2	16.5

\* 5 or more drinks on one occasion for males

\* 4 or more drinks on one occasion for females

### Heavy Drinking \*\* in Past 30 Days

Ages 18 and Older, U.S. Median	5.1	5.2	4.9	4.9	4.9	5.8	5.9	5.1
Ages 18 and Older, MO	5.3	4.6	6.2	5.0	6.0	5.5	6.1	4.8

\*\* More than 2 drinks per day for males

\*\* More than 1 drink per day for females

### Estimated Tobacco Smoking in Past 30 Days

Ages 18 and Older, U.S. Median	18.3	19.8	20.1	20.6	20.9	22.0	23.2	23.2
Ages 18 and Older, MO	24.9	24.5	23.2	23.4	24.1	27.2	26.5	25.9

### Estimated Former Smokers

Ages 18 and Older, U.S. Median	25.2	24.6	24.7	24.8	24.1	25.2	24.7	24.7
Ages 18 and Older, MO	25.0	23.4	26.8	24.2	24.2	24.3	25.5	24.5

Values shown are estimates, in percent. Apparent differences in values between years--and between U.S. and Missouri--may not be statistically significant.

Data Source: U.S. Department of Health and Human Services, Centers for Disease Control and Prevention: Behavior Risk Factor Surveillance System.

## MONITORING THE FUTURE SURVEY TABLES FOR GRADE 8

### Estimated Daily Substance Use in Past 30 Days (%): U.S. Students in Grade 8

	2008	2007	2006	2005	2004	2003	2002	2001	2000	1999	1998	1997
Alcohol	0.7	0.6	0.5	0.5	0.6	0.8	0.7	0.9	0.8	1.0	0.9	0.8
Been Drunk Daily	0.2	0.2	0.2	0.2	0.2	0.2	0.3	0.2	0.3	0.4	0.3	0.2
Cigarettes	3.1	3.0	4.0	4.0	4.4	4.5	5.1	5.5	7.4	8.1	8.8	9.0
Smokeless Tobacco	0.8	0.8	0.7	0.7	1.0	0.8	0.8	1.2	0.9	0.9	1.0	0.1
Marijuana/Hashish	0.9	0.8	1.0	1.0	0.8	1.0	1.2	1.3	1.3	1.4	1.1	1.1

### Estimated Past-30 Day Substance Use (%): U.S. Students in Grade 8

	2008	2007	2006	2005	2004	2003	2002	2001	2000	1999	1998	1997
Alcohol	15.9	15.9	17.2	17.1	18.6	19.7	19.6	21.5	22.4	24.0	23.0	24.5
Been Drunk Within Past 30 days	5.4	5.5	6.2	6.0	6.2	6.7	6.7	7.7	8.3	9.4	8.4	8.2
Binge Alcohol Use *	8.1	8.3	8.7	8.4	9.4	9.8	10.3	11.0	11.7	13.1	11.5	12.3
Cigarettes	6.8	7.1	8.7	9.3	9.2	10.2	10.7	12.2	14.6	17.5	19.1	19.4
Smokeless Tobacco	3.5	3.2	3.7	3.3	4.1	4.1	3.3	4.0	4.2	4.5	4.8	5.5
Any Illicit Drug	7.6	7.4	8.1	8.5	8.4	9.7	10.4	11.7	11.9	12.2	12.1	12.9
Marijuana/Hashish	5.8	5.7	6.5	6.6	6.4	7.5	8.3	9.2	9.1	9.7	9.7	10.2
Inhalants	4.1	3.9	4.1	4.2	4.5	4.1	3.8	4.0	4.5	5.0	4.8	5.6
Hallucinogens	0.9	1.0	0.9	1.1	1.0	1.2	1.2	1.6	1.2	1.3	1.4	1.8
LSD	0.5	0.5	0.4	0.5	0.5	0.6	0.7	1.0	1.0	1.1	1.1	1.5
Cocaine (all forms)	0.8	0.9	1.0	1.0	0.9	0.9	1.1	1.2	1.2	1.3	1.4	1.1
Crack Cocaine	0.5	0.6	0.6	0.6	0.6	0.7	0.8	0.8	0.8	0.8	0.9	0.7
Heroin	0.4	0.4	0.3	0.5	0.5	0.4	0.5	0.6	0.5	0.6	0.6	0.6
Amphetamines	2.2	2.0	2.1	2.3	2.3	2.7	2.8	3.2	3.4	3.4	3.3	3.8
Methamphetamine	0.7	0.6	0.6	0.7	0.6	1.2	1.1	1.3	0.8	1.1		
Tranquilizers	1.2	1.1	1.3	1.3	1.2	1.4	1.2	1.2	1.4	1.1	1.2	1.2
Steroids	0.5	0.4	0.5	0.5	0.5	0.7	0.8	0.7	0.8	0.7	0.5	0.5
MDMA (Ecstasy)	0.8	0.6	0.7	0.6	0.8	0.7	1.4	1.8	1.4	0.8	0.9	1.0

### Estimated Lifetime Substance Use (%): U.S. Students in Grade 8

	2008	2007	2006	2005	2004	2003	2002	2001	2000	1999	1998	1997
Alcohol	38.9	38.9	40.5	41.0	43.9	45.6	47.0	50.5	51.7	52.1	52.5	53.8
Ever Been Drunk	18.0	17.9	19.5	19.5	19.9	20.3	21.3	23.4	25.1	24.8	24.8	25.2
Cigarettes	20.5	22.1	24.6	25.9	27.9	28.4	31.4	36.6	40.5	44.1	45.7	47.3
Smokeless Tobacco	9.8	9.1	10.2	10.1	11.0	11.3	11.2	11.7	12.8	14.4	15.0	16.8
Any Illicit Drug	19.6	19.0	20.9	21.4	21.5	22.8	24.5	26.8	26.8	28.3	29.0	29.4
Marijuana/Hashish	14.6	14.2	15.7	16.5	16.3	17.5	19.2	20.4	20.3	22.0	22.2	22.6
Inhalants	15.9	15.6	16.1	17.1	17.3	15.8	15.2	17.1	17.9	19.7	20.5	21.0
Hallucinogens	3.3	3.1	3.4	3.8	3.5	4.0	4.1	5.2	4.6	4.8	4.9	5.4
LSD	1.9	1.6	1.6	1.9	1.8	2.1	2.5	3.4	3.9	4.1	4.1	4.7
Cocaine (all forms)	3.0	3.1	3.4	3.7	3.4	3.6	3.6	4.3	4.5	4.7	4.6	4.4
Crack Cocaine	2.0	2.1	2.3	2.4	2.4	2.5	2.5	3.0	3.1	3.1	3.2	2.7
Heroin	1.4	1.3	1.4	1.5	1.6	1.6	1.6	1.7	1.9	2.3	2.3	2.1
Amphetamines	6.8	6.5	7.3	7.4	7.5	8.4	8.7	10.2	9.9	10.7	11.3	12.3
Methamphetamine	2.3	1.8	2.7	3.1	2.5	3.9	3.5	4.4	4.2	4.5		
Tranquilizers	3.9	3.9	4.3	4.1	4.0	4.4	4.3	5.0	4.4	4.4	4.6	4.8
Steroids	1.4	1.5	1.6	1.7	1.9	2.5	2.5	2.8	3.0	2.7	2.3	1.8
MDMA (Ecstasy)	2.4	2.3	2.5	2.8	2.8	3.2	4.3	5.2	4.3	2.7	2.7	3.2

\* Binge alcohol use in the Monitoring the Future Survey is defined as consuming 5 or more drinks on the same occasion on at least one day in the past two weeks. In 2008, Monitoring the Future revised its binge drinking rates for 8th and 10th grades for years 1991-2007 and for 12th grade for years 2005 and 2006. The 8th grade revisions are included in this table.

Data Source: Monitoring the Future Study, University of Michigan. [http://www.monitoringthefuture.org/pubs/monographs/vol1\\_2007.pdf](http://www.monitoringthefuture.org/pubs/monographs/vol1_2007.pdf)

## MONITORING THE FUTURE SURVEY TABLES FOR GRADE 10

### Estimated Daily Substance Use in Past 30 Days (%): U.S. Students in Grade 10

	2008	2007	2006	2005	2004	2003	2002	2001	2000	1999	1998	1997
Alcohol	1.0	1.4	1.4	1.3	1.3	1.5	1.8	1.9	1.8	1.9	1.9	1.7
Been Drunk Daily	0.3	0.5	0.5	0.4	0.4	0.5	0.5	0.6	0.5	0.7	0.6	0.6
Cigarettes	5.9	7.2	7.6	7.5	8.3	8.9	10.1	12.2	14.0	15.9	15.8	18.0
Smokeless Tobacco	1.4	1.6	1.7	1.9	1.6	1.8	1.7	2.2	1.9	1.5	2.2	2.2
Marijuana/Hashish	2.7	2.8	2.8	3.1	3.2	3.6	3.9	4.5	3.8	3.8	3.6	3.7

### Estimated Past-30 Day Substance Use (%): U.S. Students in Grade 10

	2008	2007	2006	2005	2004	2003	2002	2001	2000	1999	1998	1997
Alcohol	28.8	33.4	33.8	33.2	35.2	35.4	35.4	39.0	41.0	40.0	38.8	40.1
Been Drunk Within Past 30 days	14.4	18.1	18.8	17.6	18.5	18.2	18.3	21.9	23.5	22.5	21.1	22.4
Binge Alcohol Use *	16.0	19.6	19.9	19.0	19.9	20.0	20.3	22.8	24.1	23.5	22.4	23.1
Cigarettes	12.3	14.0	14.5	14.9	16.0	16.7	17.7	21.3	23.9	25.7	27.6	29.8
Smokeless Tobacco	5.0	6.1	5.7	5.6	4.9	5.3	6.1	6.9	6.1	6.5	7.5	8.9
Any Illicit Drug	15.8	16.9	16.8	17.3	18.3	19.5	20.8	22.7	22.5	22.1	21.5	23.0
Marijuana/Hashish	13.8	14.2	14.2	15.2	15.9	17.0	17.8	19.8	19.7	19.4	18.7	20.5
Inhalants	2.1	2.5	2.3	2.2	2.4	2.2	2.4	2.4	2.6	2.6	2.9	3.0
Hallucinogens	1.3	1.7	1.5	1.5	1.6	1.5	1.6	2.1	2.3	2.9	3.2	3.3
LSD	0.7	0.7	0.7	0.6	0.6	0.6	0.7	1.5	1.6	2.3	2.7	2.8
Cocaine (all forms)	1.2	1.3	1.5	1.5	1.7	1.3	1.6	1.3	1.8	1.8	2.1	2.0
Crack Cocaine	0.5	0.5	0.7	0.7	0.8	0.7	1.0	0.7	0.9	0.8	1.1	0.9
Heroin	0.4	0.4	0.5	0.5	0.5	0.3	0.5	0.3	0.5	0.7	0.7	0.6
Amphetamines	2.8	4.0	3.5	3.7	4.0	4.3	5.2	5.6	5.4	5.0	5.1	5.1
Methamphetamine	0.7	0.4	0.7	1.1	1.3	1.4	1.8	1.5	2.0	1.8		
Tranquilizers	1.9	2.6	2.4	2.3	2.3	2.4	2.9	2.9	2.5	2.2	2.2	2.2
Steroids	0.5	0.5	0.6	0.6	0.8	0.8	1.0	0.9	1.0	0.9	0.6	0.7
MDMA (Ecstasy)	1.1	1.2	1.2	1.0	0.8	1.1	1.8	2.6	2.6	1.8	1.3	1.3

### Estimated Lifetime Substance Use (%): U.S. Students in Grade 10

	2008	2007	2006	2005	2004	2003	2002	2001	2000	1999	1998	1997
Alcohol	58.3	61.7	61.5	63.2	64.2	66.0	66.9	70.1	71.4	70.6	69.8	72.0
Ever Been Drunk	37.2	41.2	41.4	42.1	42.3	42.4	44.0	48.2	49.3	48.9	46.7	49.4
Cigarettes	31.7	34.6	36.1	38.9	40.7	43.0	47.4	52.8	55.1	57.6	57.7	60.2
Smokeless Tobacco	12.2	15.1	15.0	14.5	13.8	14.6	16.9	19.5	19.1	20.4	22.7	26.3
Any Illicit Drug	34.1	35.6	36.1	38.2	39.8	41.4	44.6	45.6	45.6	46.2	44.9	47.3
Marijuana/Hashish	29.9	31.0	31.8	34.1	35.1	36.4	38.7	40.1	40.3	40.9	39.6	42.3
Inhalants	12.8	13.6	13.3	13.1	12.4	12.7	13.5	15.2	16.6	17.0	18.3	18.3
Hallucinogens	5.5	6.4	6.1	5.8	6.4	6.9	7.8	8.9	8.9	9.7	9.8	10.5
LSD	2.6	3.0	2.7	2.5	2.8	3.5	5.0	6.3	7.6	8.5	8.5	9.5
Cocaine (all forms)	4.5	5.3	4.8	5.2	5.4	5.1	6.1	5.7	6.9	7.7	7.2	7.1
Crack Cocaine	2.0	2.3	2.2	2.5	2.6	2.7	3.6	3.1	3.7	4.0	3.9	3.6
Heroin	1.2	1.5	1.4	1.5	1.5	1.5	1.8	1.7	2.2	2.3	2.3	2.1
Amphetamines	9.0	11.1	11.2	11.1	11.9	13.1	14.9	16.0	15.7	15.7	16.0	17.0
Methamphetamine	2.4	2.8	3.2	4.1	5.3	5.2	6.1	6.4	6.9	7.3		
Tranquilizers	6.8	7.4	7.2	7.1	7.3	7.8	8.8	9.2	8.0	7.9	7.8	7.3
Steroids	1.4	1.8	1.8	2.0	2.4	3.0	3.5	3.5	3.5	2.7	2.0	2.0
MDMA (Ecstasy)	4.3	5.2	4.5	4.0	4.3	5.4	6.6	8.0	7.3	6.0	5.1	5.7

\* Binge alcohol use in the Monitoring the Future Survey is defined as consuming 5 or more drinks on the same occasion on at least one day in the past two weeks. In 2008, Monitoring the Future revised its binge drinking rates for 8th and 10th grades for years 1991-2007 and for 12th grade for years 2005 and 2006. The 10th grade revisions are included in this table.

Data Source: *Monitoring the Future Study, University of Michigan.* [http://www.monitoringthefuture.org/pubs/monographs/vol1\\_2007.pdf](http://www.monitoringthefuture.org/pubs/monographs/vol1_2007.pdf)

## MONITORING THE FUTURE SURVEY TABLES FOR GRADE 12

### Estimated Daily Substance Use in Past 30 Days (%): U.S. Students in Grade 12

	2008	2007	2006	2005	2004	2003	2002	2001	2000	1999	1998	1997
Alcohol	2.8	3.1	3.0	3.1	2.8	3.2	3.5	3.6	2.9	3.4	3.9	3.9
Been Drunk Daily	1.4	1.3	1.6	1.5	1.8	1.6	1.2	1.4	1.7	1.9	1.5	2.0
Cigarettes	11.4	12.3	12.2	13.6	15.6	15.8	16.9	19.0	20.6	23.1	22.4	24.6
Smokeless Tobacco	2.7	2.8	2.2	2.5	2.8	2.2	2.0	2.8	3.2	2.9	3.2	4.4
Marijuana/Hashish	5.4	5.1	5.0	5.0	5.6	6.0	6.0	5.8	6.0	6.0	5.6	5.8

### Estimated Past-30 Day Substance Use (%): U.S. Students in Grade 12

	2008	2007	2006	2005	2004	2003	2002	2001	2000	1999	1998	1997
Alcohol	43.1	44.4	45.3	47.0	48.0	47.5	48.6	49.8	50.0	51.0	52.0	52.7
Been Drunk Within Past 30 days	27.6	28.7	30.0	30.2	32.5	30.9	30.3	32.7	32.3	32.9	32.9	34.2
Binge Alcohol Use *	24.6	25.9	25.4	27.1	29.2	27.9	28.6	29.7	30.0	30.8	31.5	31.3
Cigarettes	20.4	21.6	21.6	23.2	25.0	24.4	26.7	29.5	31.4	34.6	35.1	36.5
Smokeless Tobacco	6.5	6.6	6.1	7.6	6.7	6.7	6.5	7.8	7.6	8.4	8.8	9.7
Any Illicit Drug	22.3	21.9	21.5	23.1	23.4	24.1	25.4	25.7	24.9	25.9	25.6	26.2
Marijuana/Hashish	19.4	18.8	18.3	19.8	19.9	21.2	21.5	22.4	21.6	23.1	22.8	23.7
Inhalants	1.4	1.2	1.5	2.0	1.5	1.5	1.5	1.7	2.2	2.0	2.3	2.5
Hallucinogens	2.2	1.7	1.5	1.9	1.9	1.8	2.3	3.3	2.6	3.5	3.8	3.9
LSD	1.1	0.6	0.6	0.7	0.7	0.6	0.7	2.3	1.6	2.7	3.2	3.1
PCP	0.6	0.5	0.4	0.7	0.4	0.6	0.4	0.5	0.9	0.8	1.0	0.7
Cocaine (all forms)	1.9	2.0	2.5	2.3	2.3	2.1	2.3	2.1	2.1	2.6	2.4	2.3
Crack Cocaine	0.8	0.9	0.9	1.0	1.0	0.9	1.2	1.1	1.0	1.1	1.0	0.9
Heroin	0.4	0.4	0.4	0.5	0.5	0.4	0.5	0.4	0.7	0.5	0.5	0.5
Other Narcotics	3.8	3.8	3.8	3.9	4.3	4.1	4.0	3.0	2.9	2.6	2.4	2.3
Amphetamines	2.9	3.7	3.7	3.9	4.6	5.0	5.5	5.6	5.0	4.5	4.6	4.8
Methamphetamine	0.6	0.6	0.9	0.9	1.4	1.7	1.7	1.5	1.9	1.7		
Crystal Methamphetamine (Ice)	0.6	0.6	0.7	0.9	0.8	0.8	1.2	1.1	1.0	0.8	1.2	0.8
Barbiturates	2.8	2.7	3.0	3.3	2.9	2.9	3.2	2.8	3.0	2.6	2.6	2.1
Methaqualone	0.2	0.4	0.4	0.5	0.5	0.4	0.3	0.5	0.2	0.4	0.6	0.3
Tranquilizers	2.6	2.6	2.7	2.9	3.1	2.8	3.3	2.9	2.6	2.5	2.4	1.8
Steroids	1.0	1.0	1.1	0.9	1.6	1.3	1.4	1.3	0.8	0.9	1.1	1.0
MDMA (Ecstasy)	1.8	1.6	1.3	1.0	1.2	1.3	2.4	2.8	3.6	2.5	1.5	1.6

### Estimated Lifetime Substance Use (%): U.S. Students in Grade 12

	2008	2007	2006	2005	2004	2003	2002	2001	2000	1999	1998	1997
Alcohol	71.9	72.2	72.7	75.1	76.8	76.6	78.4	79.7	80.3	80.0	81.4	81.7
Ever Been Drunk	54.7	55.1	56.4	57.5	60.3	58.1	61.6	63.9	62.3	62.3	62.4	64.2
Cigarettes	44.7	46.2	47.1	50.0	52.8	53.7	57.2	61.0	62.5	64.6	65.3	65.4
Smokeless Tobacco	15.6	15.1	15.2	17.5	16.7	17.0	18.3	19.7	23.1	23.4	26.2	25.3
Any Illicit Drug	47.4	46.8	48.2	50.4	51.1	51.1	53.0	53.9	54.0	54.7	54.1	54.3
Marijuana/Hashish	42.6	41.8	42.3	44.8	45.7	46.1	47.8	49.0	48.8	49.7	49.1	49.6
Inhalants	9.9	10.5	11.1	11.4	10.9	11.2	11.7	13.0	14.2	15.4	15.2	16.1
Hallucinogens	8.7	8.4	8.3	8.8	9.7	10.6	12.0	14.7	13.0	13.7	14.1	15.1
LSD	4.0	3.4	3.3	3.5	4.6	5.9	8.4	10.9	11.1	12.2	12.6	13.6
PCP	1.8	2.1	2.2	2.4	1.6	2.5	3.1	3.5	3.4	3.4	3.9	3.9
Cocaine (all forms)	7.2	7.8	8.5	8.0	8.1	7.7	7.8	8.2	8.6	9.8	9.3	8.7
Crack Cocaine	2.8	3.2	3.5	3.5	3.9	3.6	3.8	3.7	3.9	4.6	4.4	3.9
Heroin	1.3	1.5	1.4	1.5	1.5	1.5	1.7	1.8	2.4	2.0	2.0	2.1
Other Narcotics	13.2	13.1	13.4	12.8	13.5	13.2	13.5	9.9	10.6	10.2	9.8	9.7
Amphetamines	10.5	11.4	12.4	13.1	15.0	14.4	16.8	16.2	15.6	16.3	16.4	16.5
Methamphetamine	2.8	3.0	4.4	4.5	6.2	6.2	6.7	6.9	7.9	8.2		
Crystal Methamphetamine (Ice)	2.8	3.4	3.4	4.0	4.0	3.9	4.7	4.1	4.0	4.8	5.3	4.4
Barbiturates	8.5	9.3	10.2	10.5	9.9	8.8	9.5	8.7	9.2	8.9	8.7	8.1
Methaqualone	0.8	1.0	1.2	1.3	1.3	1.0	1.5	1.1	0.8	1.8	1.6	1.7
Tranquilizers	8.9	9.5	10.3	9.9	10.6	10.2	11.4	10.3	8.9	9.3	8.5	7.8
Steroids	2.2	2.2	2.7	2.6	3.4	3.5	4.0	3.7	2.5	2.9	2.7	2.4
MDMA (Ecstasy)	6.2	6.5	6.5	5.4	7.5	8.3	10.5	11.7	11.0	8.0	5.8	6.9

\* Binge alcohol use in the Monitoring the Future Survey is defined as consuming 5 or more drinks on the same occasion on at least one day in the past two weeks.

In 2008, Monitoring the Future revised its binge drinking rates for 8th and 10th grades for years 1991-2007 and for 12th grade for years 2005 and 2006.

The 12th grade revisions are included in this table.

Data Source: *Monitoring the Future Study, University of Michigan.* [http://www.monitoringthefuture.org/pubs/monographs/vol1\\_2007.pdf](http://www.monitoringthefuture.org/pubs/monographs/vol1_2007.pdf)

## MONITORING THE FUTURE SURVEY TABLES FOR COLLEGE STUDENTS

### Estimated Daily Substance Use in Past 30 Days (%): U.S. College Students

	2007	2006	2005	2004	2003	2002	2001	2000	1999	1998	1997	1996
Alcohol	4.3	4.8	4.6	3.7	4.3	5.0	4.7	3.6	4.5	3.9	4.5	3.2
Been Drunk Daily	0.7	0.6	0.5	0.8	1.1	0.8	0.5	0.7	1.0	0.8	1.3	0.1
Cigarettes	9.3	9.2	12.4	13.8	13.8	15.9	15.0	17.8	19.3	18.0	15.2	15.9
Marijuana/Hashish	3.5	4.3	4.0	4.5	4.7	4.1	4.5	4.6	4.0	4.0	3.7	2.8

### Estimated Past-30 Day Substance Use (%): U.S. College Students

	2007	2006	2005	2004	2003	2002	2001	2000	1999	1998	1997	1996
Alcohol	66.6	65.4	67.9	67.7	66.2	68.9	67.0	67.4	69.6	68.1	65.8	67.0
Been Drunk Within Past 30 days	46.8	47.6	43.1	47.4	40.4	44.4	44.7	43.9	44.6	44.3	46.4	40.3
Binge Alcohol Use *	41.1	40.2	40.1	41.7	38.5	40.1	40.9	39.3	40.0	38.9	40.7	38.3
Cigarettes	19.9	19.2	23.8	24.3	22.5	26.7	25.7	28.2	30.6	30.0	28.3	27.9
Any Illicit Drug	19.3	19.2	19.5	21.2	21.4	21.5	21.9	21.5	21.6	19.7	19.2	17.6
Any Prescription Drug	6.3	6.5	6.5	6.9	6.6	6.4	5.4	5.6	4.3	3.9	4.1	2.3
Marijuana/Hashish	16.8	16.7	17.1	18.9	19.3	19.7	20.2	20.0	20.7	18.6	17.7	17.5
Inhalants	0.1	0.4	0.3	0.4	0.4	0.7	0.4	0.9	1.5	0.6	0.8	0.8
Hallucinogens	1.3	0.9	1.2	1.3	1.8	1.2	1.8	1.4	2.0	2.1	2.1	1.9
LSD	0.3	0.3	0.1	0.2	0.2	0.2	1.0	0.9	1.2	1.5	1.1	0.9
Cocaine (all forms)	1.7	1.8	1.8	2.4	1.9	1.6	1.9	1.4	1.2	1.6	1.6	0.8
Crack Cocaine	0.1	**	0.1	0.4	0.4	0.3	0.1	0.3	0.3	0.2	0.2	0.1
Heroin	0.1	0.2	0.1	0.1	0.0	0.0	0.1	0.2	0.1	0.1	0.2	**
Other Narcotics	2.2	3.1	3.1	3.0	2.3	1.6	1.7	1.7	1.0	1.1	1.3	0.7
Amphetamines	3.1	2.5	2.9	3.2	3.1	3.0	3.3	2.9	2.3	1.7	2.1	0.9
Methamphetamine	0.1	0.2	0.1	0.2	0.6	0.2	0.5	0.2	1.2			
Crystal Methamphetamine (Ice)	0.1	**	0.2	0.1	0.3	0.0	0.1	0.0	0.0	0.3	0.2	0.1
Barbiturates	1.4	1.3	1.3	1.5	1.7	1.7	1.5	1.1	1.1	1.1	1.2	0.8
Tranquilizers	1.8	2.1	2.2	2.7	2.8	3.0	1.5	2.0	1.1	1.3	1.2	0.7
MDMA (Ecstasy)	0.4	0.6	0.8	0.7	1.0	0.7	1.5	2.5	2.1	0.8	0.8	0.7

### Estimated Lifetime Substance Use (%): U.S. College Students

	2007	2006	2005	2004	2003	2002	2001	2000	1999	1998	1997	1996
Alcohol	83.1	84.7	86.6	84.6	86.2	86.0	86.1	86.6	88.0	88.5	87.3	88.4
Ever Been Drunk	71.6	73.1	72.9	73.4	74.9	75.1	76.1	74.7	75.1	76.8	77.0	76.2
Any Illicit Drug	50.5	50.6	52.3	52.2	53.9	51.8	53.6	53.7	53.2	52.9	49.0	47.4
Any Prescription Drug	21.9	22.2	22.9	22.9	22.8	20.7	21.1	19.8	19.3	17.7	18.4	15.5
Marijuana/Hashish	47.5	46.9	49.1	49.1	50.7	49.5	51.0	51.2	50.8	49.9	46.1	45.1
Inhalants	6.3	7.4	7.1	8.5	9.7	7.7	9.6	12.9	12.4	12.8	12.4	11.4
Hallucinogens	9.1	10.6	11.0	12.0	14.5	13.6	14.8	14.4	14.8	15.2	13.8	12.6
LSD	3.3	3.5	3.7	5.6	8.7	8.6	12.2	11.8	12.7	13.1	11.7	10.8
Cocaine (all forms)	8.5	7.7	8.8	9.5	9.2	8.2	8.6	9.1	8.4	8.1	5.6	5.0
Crack Cocaine	1.3	2.3	1.7	2.0	3.1	1.9	2.0	2.5	2.4	2.2	1.4	1.2
Heroin	0.5	0.7	0.5	0.9	1.0	1.0	1.2	1.7	0.9	1.7	0.9	0.7
Other Narcotics	14.1	14.6	14.4	13.8	14.2	12.2	11.0	8.9	8.7	8.7	8.2	5.7
Amphetamines	11.2	10.7	12.3	12.7	12.3	11.9	12.4	12.3	11.9	10.6	10.6	9.5
Methamphetamine	1.9	2.9	4.1	5.2	5.8	5.0	5.3	5.1	7.1			
Crystal Methamphetamine (Ice)	1.3	1.7	2.4	2.2	2.9	2.0	2.3	1.3	2.8	2.2	1.6	0.8
Barbiturates	5.9	6.3	8.5	7.2	5.7	5.9	6.0	6.9	6.7	5.7	5.2	4.6
Tranquilizers	9.1	10.0	11.9	10.6	11.0	10.7	9.7	8.8	8.2	7.7	6.9	5.3
MDMA (Ecstasy)	5.4	6.9	8.3	10.2	12.9	12.7	14.7	13.1	8.4	6.8	4.7	4.3

\* Binge alcohol use in the Monitoring the Future Survey is defined as consuming 5 or more drinks on the same occasion on at least one day in the past two weeks.

\*\* Indicates value is less than 0.05 percent but greater than 0.0 percent.

Data Source: Monitoring the Future Study, University of Michigan. [http://www.monitoringthefuture.org/pubs/monographs/vol2\\_2007.pdf](http://www.monitoringthefuture.org/pubs/monographs/vol2_2007.pdf)  
 University of Michigan, Monitoring the Future Study. Special data tabulation provided March 10, 2009.

## MONITORING THE FUTURE SURVEY TABLES FOR YOUNG ADULTS AGES 19-28

### Estimated Daily Substance Use in Past 30 Days (%): U.S. Young Adults Ages 19-28

	2007	2006	2005	2004	2003	2002	2001	2000	1999	1998	1997	1996
Alcohol	5.6	5.4	5.2	4.5	5.1	4.7	4.4	4.1	4.8	4.0	4.6	4.0
Been Drunk Daily	0.6	0.6	0.5	0.7	0.8	0.6	0.4	0.5	0.9	0.5	0.9	0.4
Cigarettes	17.3	18.6	19.6	20.8	20.3	21.2	21.2	21.8	21.5	21.9	20.6	21.8
Marijuana/Hashish	5.0	5.0	4.9	5.0	5.3	4.5	5.0	4.2	4.4	3.7	3.8	3.3

### Estimated Past-30 Day Substance Use (%): U.S. Young Adults Ages 19-28

	2007	2006	2005	2004	2003	2002	2001	2000	1999	1998	1997	1996
Alcohol	69.5	68.7	68.6	68.4	67.0	68.3	67.0	66.8	68.2	66.9	67.5	66.7
Been Drunk Within Past 30 days	41.4	42.1	39.0	39.0	37.8	37.1	36.8	35.7	37.7	34.2	35.6	33.2
Binge Alcohol Use *	37.8	37.6	37.0	37.1	35.8	35.9	35.9	24.7	35.8	34.1	34.4	33.6
Cigarettes	26.2	27.0	28.6	29.2	28.4	29.2	30.2	30.1	30.3	30.9	29.9	30.1
Any Illicit Drug	18.9	18.5	18.6	19.1	19.9	18.9	18.8	18.1	17.1	16.1	16.4	15.8
Any Prescription Drug	7.0											
Marijuana/Hashish	16.0	15.7	15.8	16.5	17.3	16.9	16.7	16.1	15.6	14.9	15.0	15.1
Inhalants	0.2	0.3	0.2	0.3	0.3	0.5	0.4	0.5	0.8	0.7	0.5	0.5
Hallucinogens	0.9	0.7	0.8	0.9	1.2	0.9	1.2	1.2	1.3	1.4	1.5	1.2
LSD	0.2	0.2	0.1	0.1	0.2	0.3	0.7	0.8	0.8	1.0	0.9	0.7
PCP	**	**	0.0	0.1	0.1	0.1	0.0	0.0	0.2	0.2	0.1	0.1
Cocaine (all forms)	2.1	2.3	2.2	2.2	2.4	2.2	2.2	1.7	1.9	1.7	1.6	1.2
Crack Cocaine	0.3	0.3	0.3	0.3	0.3	0.3	0.4	0.4	0.4	0.3	0.3	0.3
Heroin	0.1	0.2	0.1	0.1	0.1	**	0.3	0.1	0.1	0.1	0.1	0.1
Other Narcotics	3.4	3.2	3.5	3.0	2.9	2.9	1.7	1.4	1.2	0.9	0.9	0.7
Amphetamines	2.3	2.2	2.1	2.4	2.5	2.5	2.4	2.3	1.9	1.7	1.7	1.5
Methamphetamine	0.6	0.5	0.7	0.6	0.7	1.0	1.0	0.7	0.8			
Crystal Methamphetamine (Ice)	0.3	0.3	0.6	0.4	0.4	0.5	0.4	0.4	0.4	0.3	0.3	0.3
Barbiturates	1.6	1.5	1.7	1.8	1.5	1.5	1.7	1.3	1.1	0.9	0.9	0.8
Tranquilizers	2.8	2.3	2.6	2.7	2.4	2.8	2.1	1.8	1.3	1.2	1.1	0.7
Steroids	0.4	0.1	0.1	0.1	0.1	0.1	0.1	0.1	0.3	0.2	0.2	0.2
MDMA (Ecstasy)	0.5	0.7	0.6	0.6	0.8	1.3	1.8	1.9	1.3	0.8	0.6	0.3

### Estimated Lifetime Substance Use (%): U.S. Young Adults Ages 19-28

	2007	2006	2005	2004	2003	2002	2001	2000	1999	1998	1997	1996
Alcohol	87.9	88.9	89.1	89.4	89.3	90.2	89.9	90.7	90.2	90.6	90.7	91.2
Ever Been Drunk	80.1	80.9	79.9	80.1	80.9	81.2	81.1	80.4	81.6	79.8	81.4	80.7
Any Illicit Drug	59.8	59.7	60.4	60.5	60.2	59.0	58.1	58.2	57.4	57.0	56.7	56.4
Any Prescription Drug	28.8	28.1	27.2	27.8	26.8	24.3	23.8	22.9	21.5	21.4	22.0	22.4
Marijuana/Hashish	56.7	56.7	57.0	57.4	57.2	56.8	55.7	55.1	54.6	54.4	53.8	53.4
Inhalants	9.1	10.9	10.3	11.6	12.2	12.4	12.8	14.3	14.2	14.2	14.1	14.1
Hallucinogens	16.0	17.2	17.6	19.3	19.7	19.6	18.3	18.4	18.0	17.4	16.8	16.4
LSD	9.6	10.1	11.2	13.4	14.6	15.1	16.0	16.4	16.2	15.7	15.0	15.0
PCP	2.1	2.4	2.0	2.7	3.0	2.5	3.1	2.3	2.3	2.7	2.4	1.9
Cocaine (all forms)	14.7	15.2	14.3	15.2	14.7	13.5	13.1	12.7	12.8	12.3	12.1	12.9
Crack Cocaine	3.9	4.4	4.1	4.2	4.7	4.3	4.7	4.6	4.3	3.8	3.6	3.9
Heroin	1.6	1.9	1.7	1.9	1.9	1.8	2.0	1.8	1.7	1.6	1.3	1.3
Other Narcotics	18.8	18.7	17.8	17.6	16.8	13.9	11.5	10.0	9.5	9.1	9.2	8.3
Amphetamines	15.3	15.6	14.6	15.9	15.2	14.8	15.0	15.0	14.1	14.3	14.6	15.3
Methamphetamine	6.7	7.3	8.3	9.0	8.9	9.1	9.0	9.3	8.8			
Crystal Methamphetamine (Ice)	3.7	4.7	4.4	4.7	4.7	4.1	4.0	3.9	3.3	3.4	2.5	3.1
Barbiturates	9.8	9.5	10.0	9.7	8.7	8.0	7.8	8.1	7.4	6.9	6.5	6.6
Tranquilizers	14.5	15.0	14.5	14.9	13.8	13.4	11.9	10.5	9.6	9.6	8.6	9.3
Steroids	1.7	1.8	1.8	1.9	1.8	1.6	1.4	1.4	1.9	1.4	1.4	1.5
MDMA (Ecstasy)	13.1	14.4	14.9	16.0	15.3	14.6	13.0	11.6	7.1	7.2	5.1	5.2

\* Binge alcohol use in the Monitoring the Future Survey is defined as consuming 5 or more drinks on the same occasion on at least one day in the past two weeks.

\*\* Indicates value is less than 0.05 percent but greater than 0.0 percent.

Data Source: Monitoring the Future Study, University of Michigan. [http://www.monitoringthefuture.org/pubs/monographs/vol2\\_2007.pdf](http://www.monitoringthefuture.org/pubs/monographs/vol2_2007.pdf)  
University of Michigan, Monitoring the Future Study. Special data tabulation provided March 10, 2009.

## MISSOURI STUDENT SURVEY TABLE FOR PAST 30-DAY ALCOHOL, TOBACCO, AND OTHER DRUG USE

### Reported Past 30-Day Substance Use (%) among Missouri Students in Grades 6-12: 2002-2008

	Year	Grade 6	Grade 7	Grade 8	Grade 9	Grade 10	Grade 11	Grade 12
Alcohol	2008	7.57	14.24	22.93	30.94	37.38	40.85	45.62
	2006	7.35	14.82	23.90	32.56	39.50	43.23	49.61
	2004	8.57	18.05	27.06	36.52	45.73	51.14	50.97
	2002	7.39	----	23.76	----	39.01	----	49.02
Alcohol: binge use in past two weeks	2008	1.98	4.77	8.61	13.65	19.09	22.25	25.73
	2006	2.40	4.76	9.32	14.12	19.45	23.25	29.88
	2004	2.30	6.26	10.24	16.69	24.57	28.82	33.74
	2002	1.99	----	10.73	----	22.51	----	30.16
Cigarettes	2008	3.02	6.65	9.68	14.03	18.97	22.56	24.34
	2006	3.77	7.28	11.82	14.85	19.87	21.63	28.04
	2004	5.27	10.45	15.22	18.30	22.72	30.80	28.30
	2002	2.67	----	12.06	----	21.26	----	24.86
Chewing Tobacco	2008	1.68	3.29	4.35	6.59	8.39	9.60	10.17
	2006	2.03	3.09	4.52	6.10	7.64	7.95	9.68
	2004	1.67	3.38	4.07	6.12	8.97	11.32	12.50
	2002	1.77	----	3.97	----	7.97	----	9.10
Marijuana/Hashish	2008	0.83	3.11	5.54	8.97	12.90	14.86	16.56
	2006	0.83	2.72	5.05	9.32	13.57	15.53	17.50
	2004	0.95	3.34	7.23	10.53	13.06	13.03	14.60
	2002	0.68	----	6.82	----	16.25	----	17.33
Inhalants	2008	4.14	5.69	5.28	4.04	3.14	2.00	1.72
	2006	4.94	6.25	6.44	4.26	2.94	2.23	1.92
	2004	4.16	5.62	5.13	3.38	2.91	2.34	1.80
	2002	4.25	----	4.92	----	3.62	----	1.58
Cocaine	2008	0.45	0.89	0.98	1.07	1.47	1.63	2.29
	2006	0.51	0.99	1.01	1.35	1.78	1.89	2.93
	2004	0.19	0.75	0.87	0.99	1.03	1.37	1.56
	2002	0.24	----	1.06	----	1.70	----	2.05
Methamphetamine / Speed	2008	0.18	0.40	0.78	1.27	1.64	1.41	1.41
	2006	0.21	0.55	0.82	1.23	1.80	2.03	2.17
	2004	0.15	0.40	1.18	1.60	1.88	2.45	2.04
	2002	0.32	----	1.50	----	2.65	----	2.70
LSD / Psychedelics	2008	0.23	0.59	0.73	1.01	1.46	1.44	1.41
	2006	0.16	0.55	0.66	1.06	1.38	1.47	1.51
	2004	0.14	0.35	0.61	0.81	0.83	0.68	0.84
	2002	0.12	----	1.12	----	1.98	----	1.58
Ecstasy / Club Drug	2008	0.19	0.51	0.88	1.19	1.66	1.70	2.08
	2006	0.27	0.44	0.80	1.10	1.61	1.43	1.95
	2004	0.15	0.35	0.46	0.80	0.97	0.51	0.48

Only students in grades 6, 8, 10, and 12 were surveyed in 2002.

Respondents participate voluntarily and do not comprise a scientifically selected sample.

Data Source: Missouri Institute of Mental Health. Missouri Student Survey. Published and unpublished data.

**MISSOURI STUDENT SURVEY TABLE FOR LIFETIME ALCOHOL, TOBACCO, AND OTHER DRUG USE**

**Reported Lifetime Substance Use (%): Missouri Students in Grades 6-12, 2004-2008**

	Year	Grade 6	Grade 7	Grade 8	Grade 9	Grade 10	Grade 11	Grade 12
Alcohol	2008	30.07	44.52	56.04	65.36	70.76	73.60	74.71
	2006	35.24	48.41	61.47	69.79	75.37	77.12	82.39
	2004	34.25	50.42	63.00	70.37	76.65	83.08	82.06
	2002	23.26	----	48.61	----	69.60	----	77.78
Cigarettes	2008	9.53	17.57	24.06	30.80	38.02	43.34	45.48
	2006	20.40	27.38	34.60	39.39	46.70	49.71	55.50
	2004	15.06	25.34	33.76	38.63	45.60	53.82	53.72
	2002	15.76	----	35.85	----	50.97	----	57.52
Chewing Tobacco	2008	5.43	9.29	11.86	15.08	18.72	20.39	22.88
	2006	7.15	9.71	13.69	15.40	17.80	19.45	22.24
	2004	7.10	10.63	12.82	15.09	20.69	25.16	26.73
	2002	5.42	----	12.07	----	20.89	----	24.94
Marijuana/Hashish	2008	2.02	6.49	11.83	19.01	27.28	32.69	35.72
	2006	2.41	6.35	11.69	19.83	30.17	34.78	40.69
	2004	2.94	7.88	15.31	22.26	29.08	35.08	36.55
	2002	1.71	----	14.93	----	32.17	----	40.62
Inhalants	2008	8.09	10.55	10.95	9.71	9.21	7.04	6.28
	2006	9.76	12.18	13.55	11.00	9.55	7.36	7.36
	2004	9.40	11.63	11.35	9.28	9.34	8.42	7.34
	2002	7.98	----	13.09	----	12.14	----	8.18
Cocaine *	2008	0.70	1.41	1.64	1.95	2.67	3.33	4.41
	2006	0.93	1.73	1.99	2.58	3.59	4.16	5.84
	2004	0.60	1.67	1.90	2.27	2.62	3.88	3.49
	2002	0.72	----	2.86	----	5.34	----	6.74
Methamphetamine / Speed	2008	0.49	1.28	1.79	2.95	4.23	4.42	4.64
	2006	0.70	1.45	2.04	3.33	4.82	5.36	7.02
	2004	0.52	1.46	2.98	3.96	5.03	5.91	5.88
	2002	0.73	----	3.65	----	7.89	----	7.26
LSD / Psychedelics	2008	0.39	0.85	1.40	2.22	3.59	4.53	5.23
	2006	0.40	0.94	1.34	2.11	3.27	3.89	5.31
	2004	0.27	0.95	1.25	2.16	2.38	2.62	5.17
	2002	0.44	----	2.20	----	5.59	----	7.68
Ecstasy / Club Drug	2008	0.43	0.81	1.48	2.38	3.78	4.46	5.45
	2006	0.56	0.99	1.92	2.49	3.59	4.45	5.25
	2004	0.34	1.10	1.41	2.25	2.79	2.90	4.09
Steroid: non-prescription	2008	1.62	2.29	2.55	2.60	2.68	2.59	2.64
	2006	1.44	2.05	2.52	2.55	2.60	2.74	2.92
	2004	1.69	2.18	3.13	3.21	2.65	2.90	2.04
Injection Drug Use	2008	0.43	0.68	0.86	0.96	1.00	0.92	0.97
	2006	0.55	0.75	0.78	0.88	1.03	0.97	0.85
	2004	0.29	0.93	0.83	0.89	0.85	0.97	0.96

\* Lifetime cocaine use question specified "crack or freebase forms of cocaine" in 2004, 2006, and 2008 surveys.

Only students in grades 6, 8, 10, and 12 were surveyed in 2002.

Respondents participate voluntarily and do not comprise a scientifically selected sample.

Data Source: Missouri Institute of Mental Health. Missouri Student Survey. Published and unpublished data.



## PAST-MONTH ALCOHOL USE (%): U.S. AND MISSOURI COMPARISONS BY AGE GROUP

### Estimated Past-Month Alcohol Use (%): U.S. and Missouri Ages 12 and Older, 1999-2007

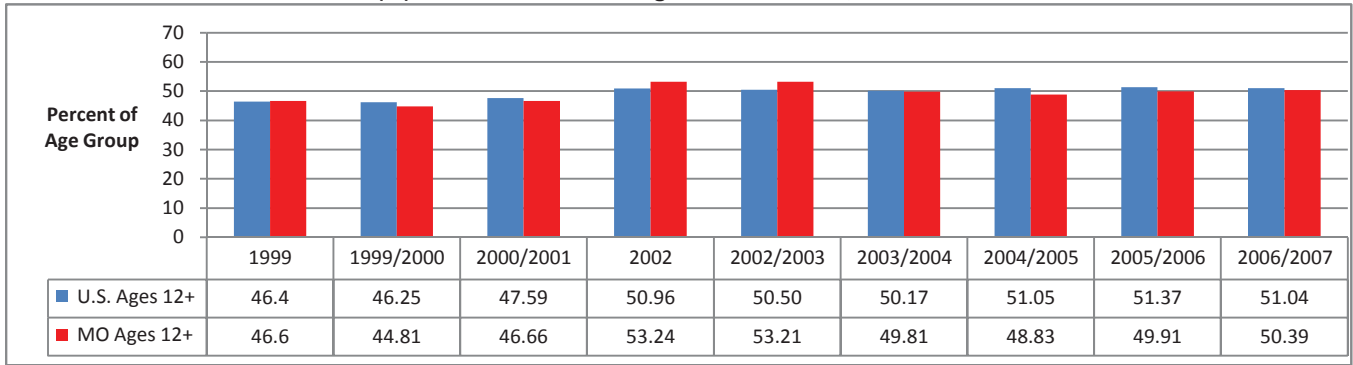

Data Source: U.S. Department of Health and Human Services, SAMHSA. Estimates from the National Survey on Drug Use and Health.

### Estimated Past-Month Alcohol Use (%): U.S. and Missouri Ages 12-17, 1999-2007

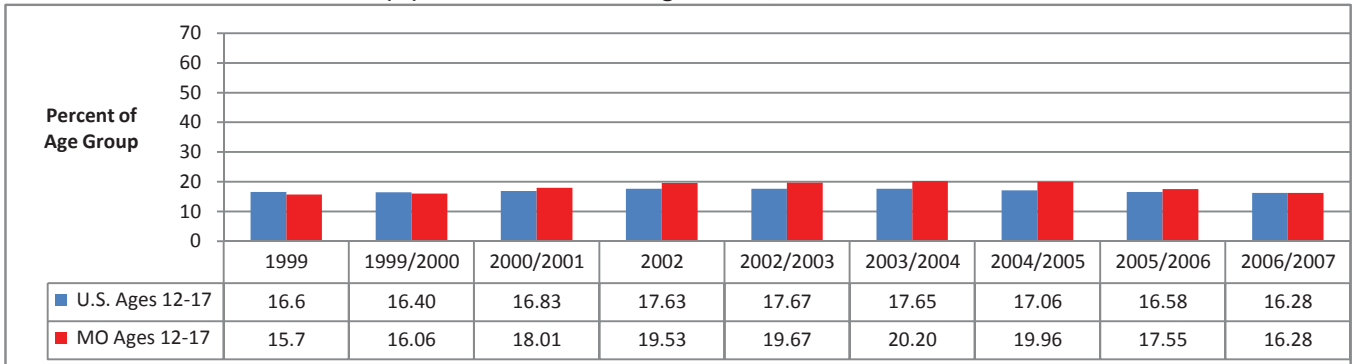

Data Source: U.S. Department of Health and Human Services, SAMHSA. Estimates from the National Survey on Drug Use and Health.

### Estimated Past-Month Alcohol Use (%): U.S. and Missouri Ages 18-25, 1999-2007

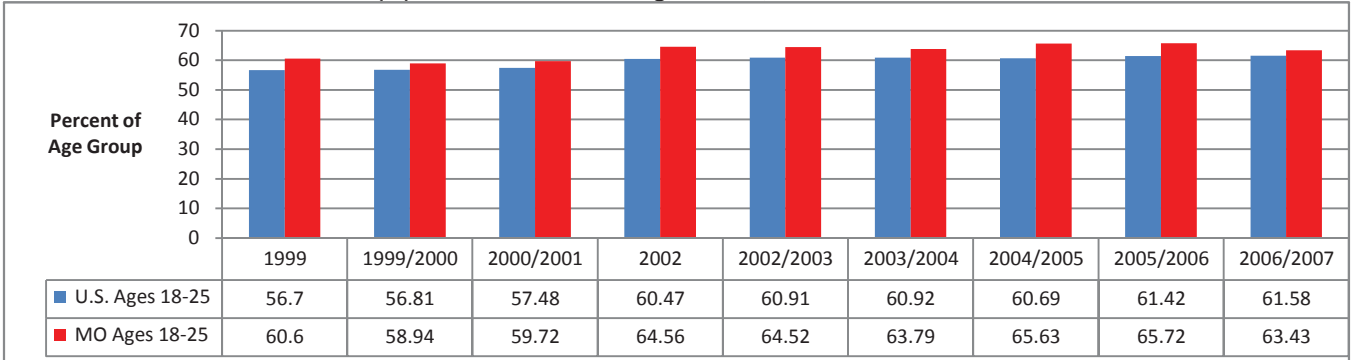

Data Source: U.S. Department of Health and Human Services, SAMHSA. Estimates from the National Survey on Drug Use and Health.

### Estimated Past-Month Alcohol Use (%): U.S. and Missouri Ages 26 & Older, 1999-2007

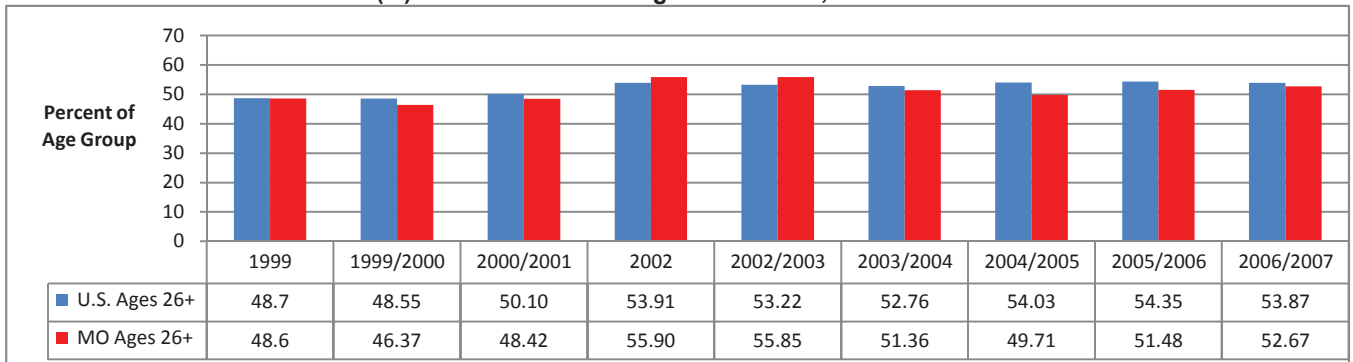

Data Source: U.S. Department of Health and Human Services, SAMHSA. Estimates from the National Survey on Drug Use and Health.

## PAST-MONTH BINGE ALCOHOL USE (%): U.S. AND MISSOURI COMPARISONS BY AGE GROUP

### Estimated Past-Month Binge Drinking (%): U.S. and Missouri Ages 12 & Older, 1999-2007

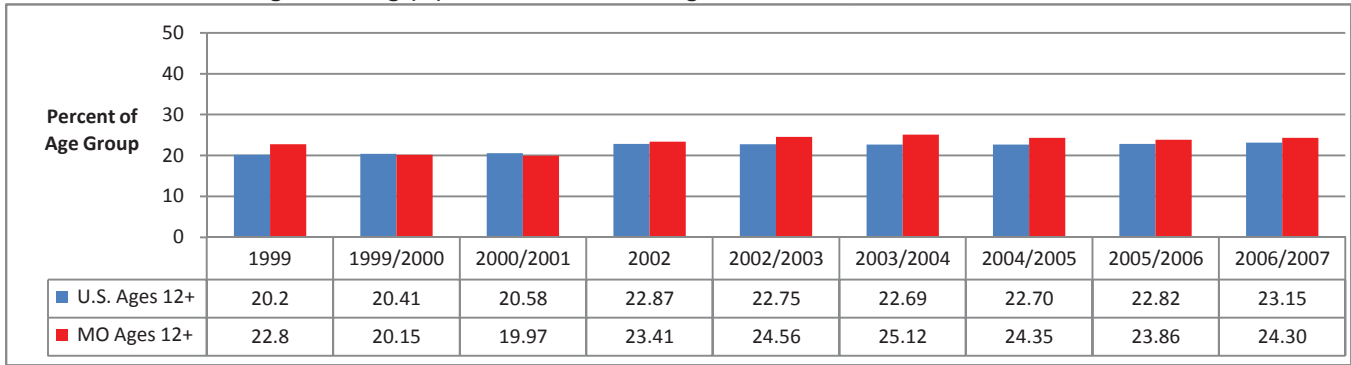

Data Source: U.S. Department of Health and Human Services, SAMHSA. Estimates from the National Survey on Drug Use and Health.

### Estimated Past-Month Binge Drinking (%): U.S. and Missouri Ages 12-17, 1999-2007

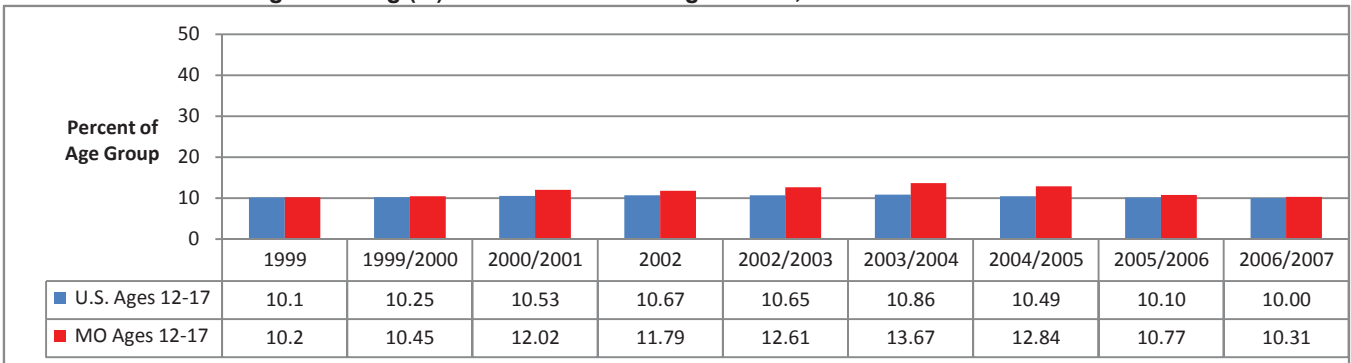

Data Source: U.S. Department of Health and Human Services, SAMHSA. Estimates from the National Survey on Drug Use and Health.

### Estimated Past-Month Binge Drinking (%): U.S. and Missouri Ages 18-25, 1999-2007

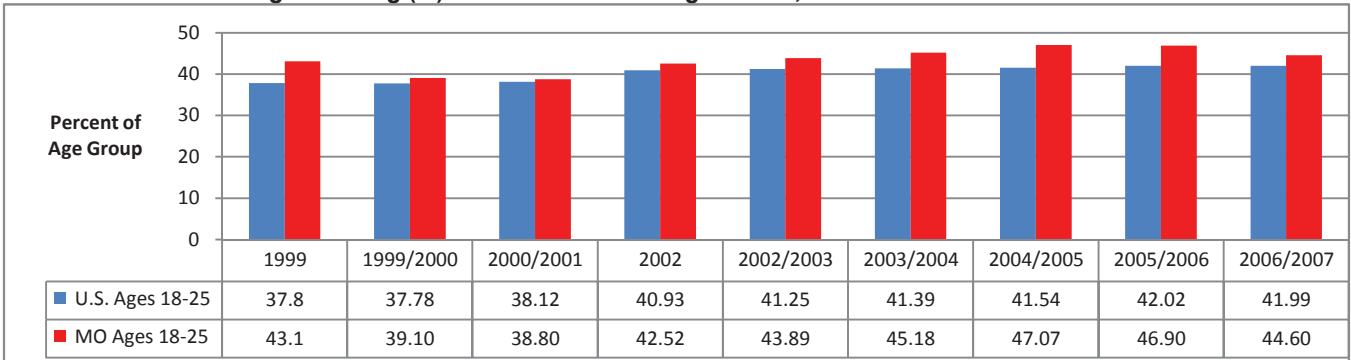

Data Source: U.S. Department of Health and Human Services, SAMHSA. Estimates from the National Survey on Drug Use and Health.

### Estimated Past-Month Binge Drinking (%): U.S. and Missouri Ages 26 & Older, 1999-2007

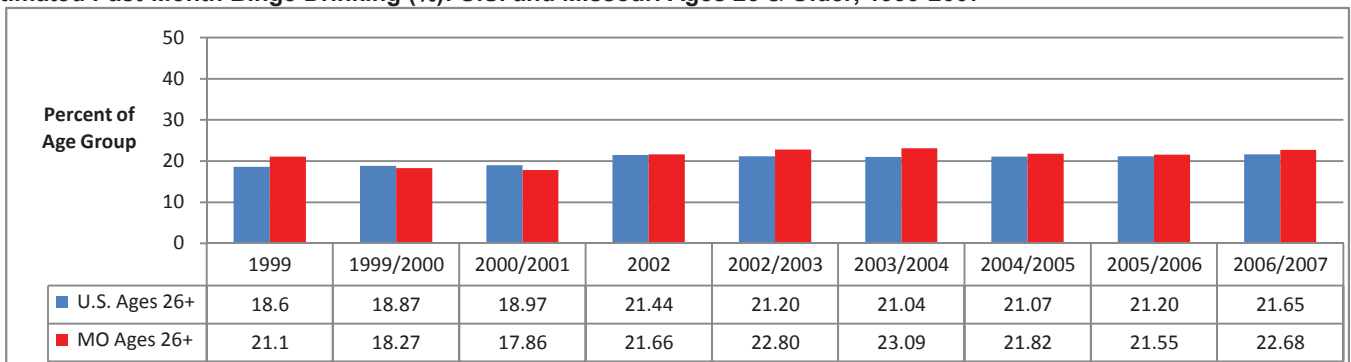

Data Source: U.S. Department of Health and Human Services, SAMHSA. Estimates from the National Survey on Drug Use and Health.

## PERCEIVED RISK OF BINGE DRINKING (%): U.S. AND MISSOURI COMPARISONS BY AGE GROUP

### Perceptions of Great Risk of Binge Drinking 1 or 2 Times per Week (%): U.S. and Missouri Ages 12 & Older, 1999-2007

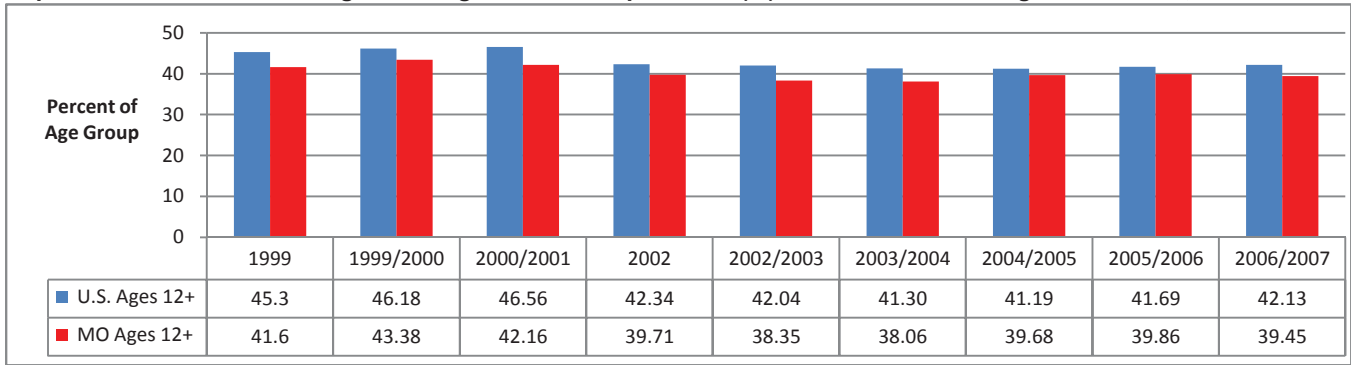

Data Source: U.S. Department of Health and Human Services, SAMHSA. Estimates from the National Survey on Drug Use and Health.

### Perceptions of Great Risk of Binge Drinking 1 or 2 Times per Week (%): U.S. and Missouri Ages 12-17, 1999-2007

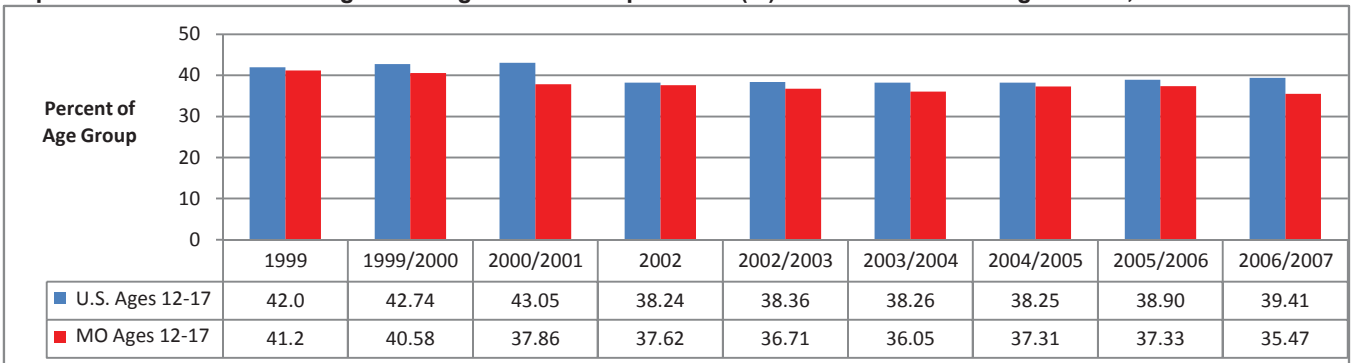

Data Source: U.S. Department of Health and Human Services, SAMHSA. Estimates from the National Survey on Drug Use and Health.

### Perceptions of Great Risk of Binge Drinking 1 or 2 Times per Week (%): U.S. and Missouri Ages 18-25, 1999-2007

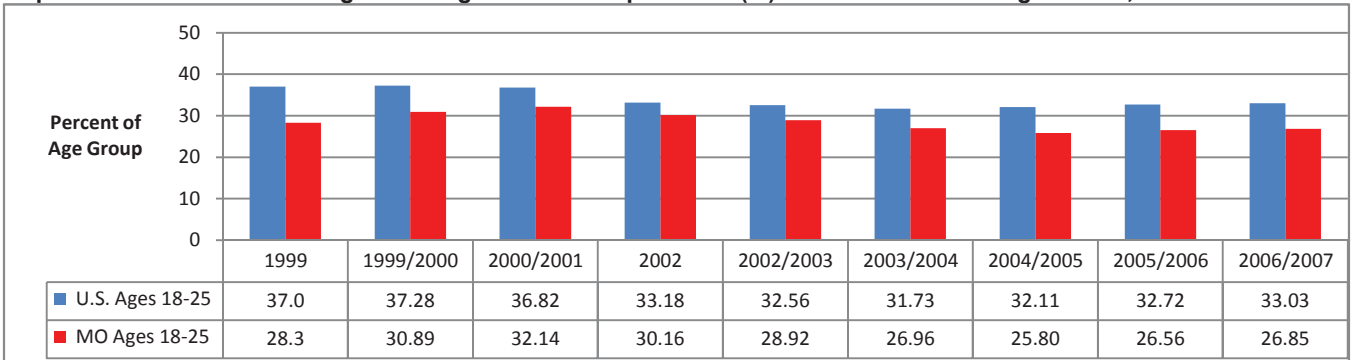

Data Source: U.S. Department of Health and Human Services, SAMHSA. Estimates from the National Survey on Drug Use and Health.

### Perceptions of Great Risk of Binge Drinking 1 or 2 Times per Week (%): U.S. and Missouri Ages 26 & Older, 1999-2007

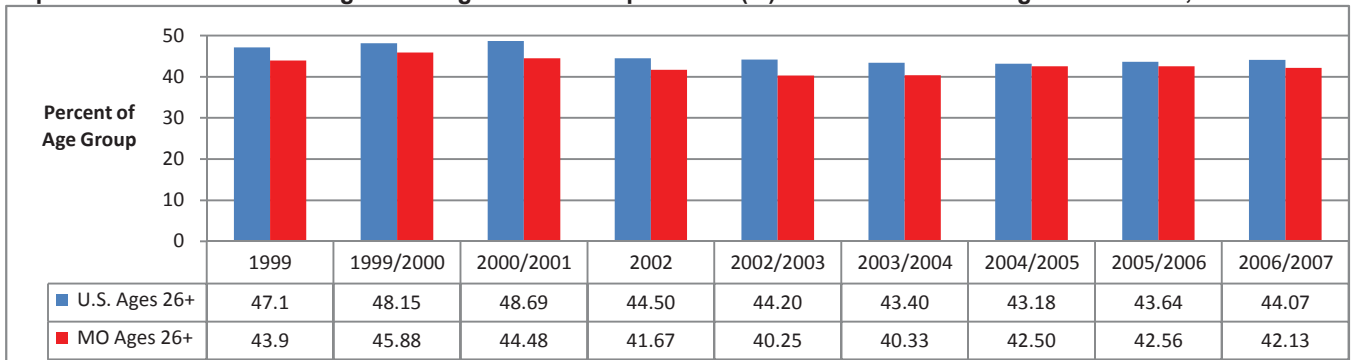

Data Source: U.S. Department of Health and Human Services, SAMHSA. Estimates from the National Survey on Drug Use and Health.

## ALCOHOL USE, BINGE USE, AND PERCEIVED RISK (%): MISSOURI AGE GROUP COMPARISONS

### Estimated Past-Month Alcohol Use (%): Missouri Age Group Comparisons, 1999-2007

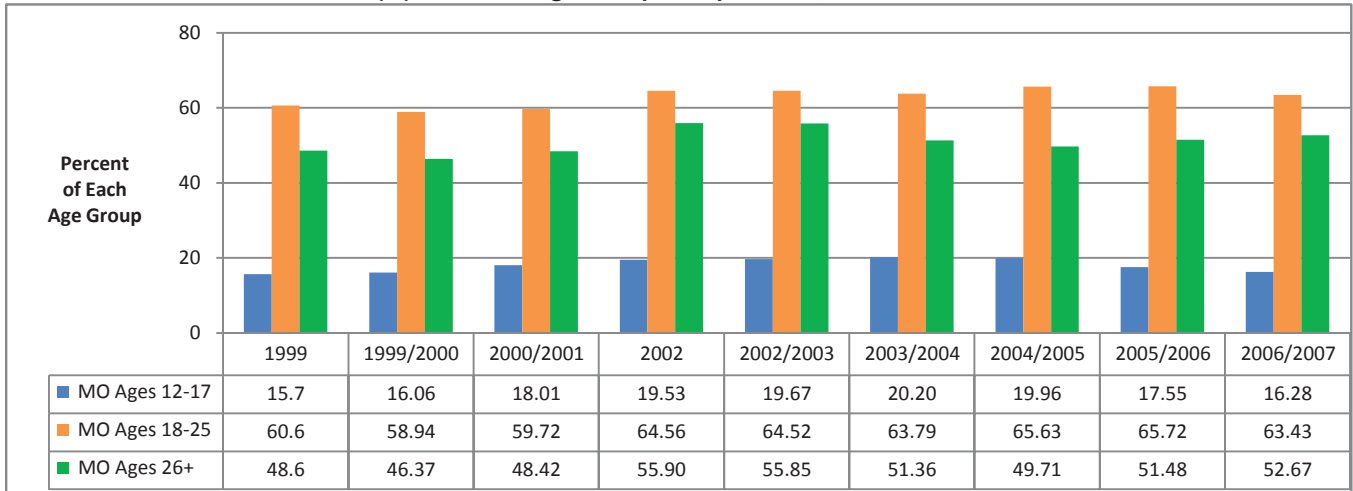

Data Source: U.S. Department of Health and Human Services, SAMHSA. Estimates from the National Survey on Drug Use and Health.

### Estimated Past-Month Binge Drinking (%): Missouri Age Group Comparisons, 1999-2007

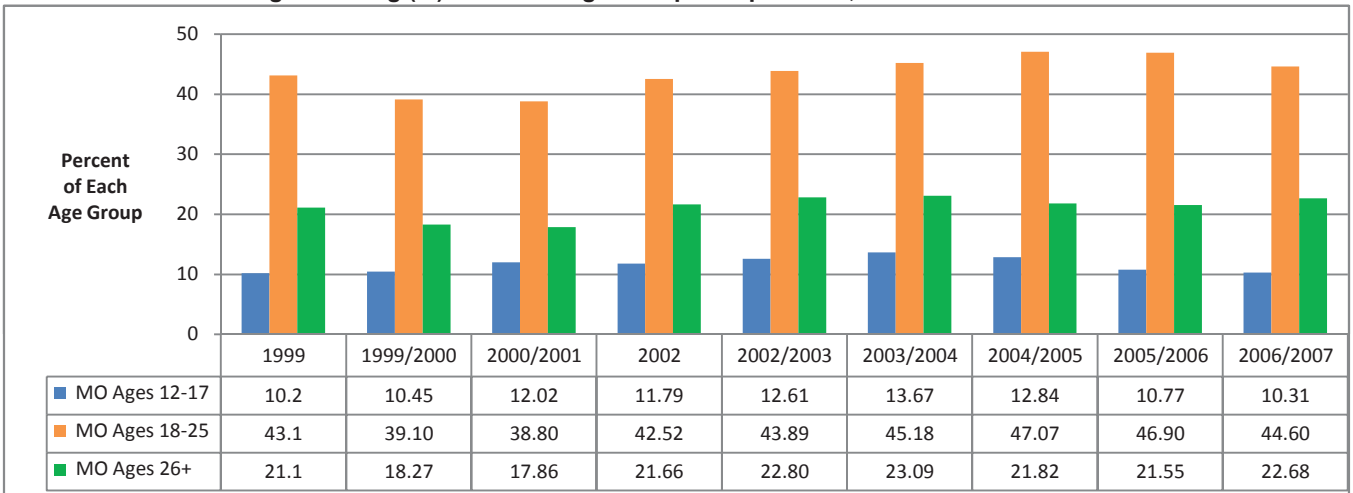

Data Source: U.S. Department of Health and Human Services, SAMHSA. Estimates from the National Survey on Drug Use and Health.

### Perceptions of Great Risk of Binge Drinking (%): Missouri Age Group Comparisons, 1999-2007

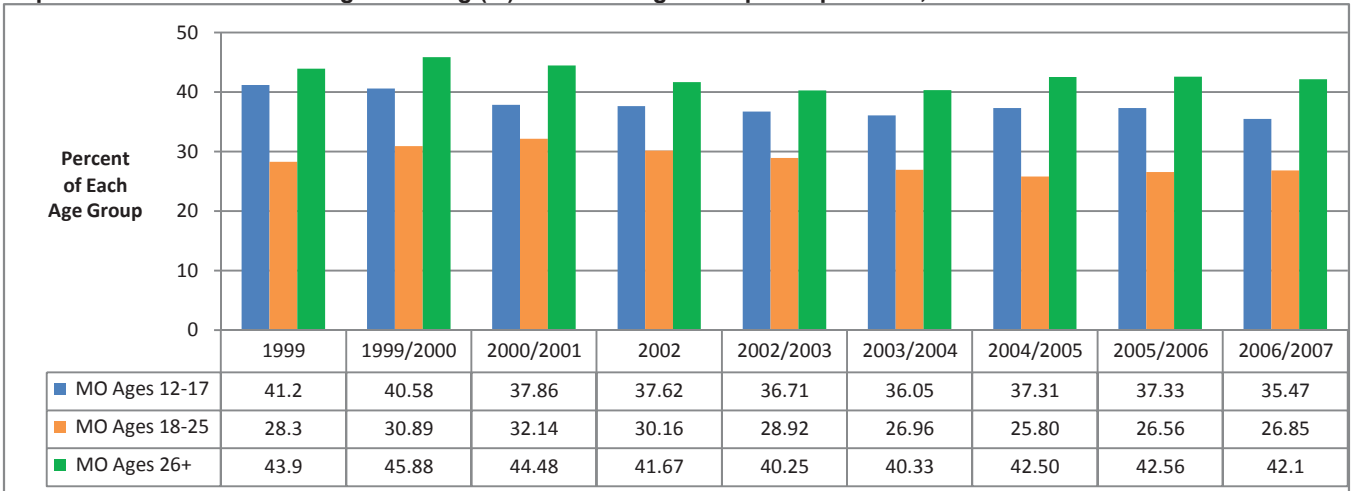

Data Source: U.S. Department of Health and Human Services, SAMHSA. Estimates from the National Survey on Drug Use and Health.

**ALCOHOL USE, BINGE USE, AND PERCEIVED RISK (%): ADA REGION COMPARISONS, 2002-2004 & 2004-2006**

**Past-Month Alcohol Use (%): Missouri and ADA Regions for Combined Years**

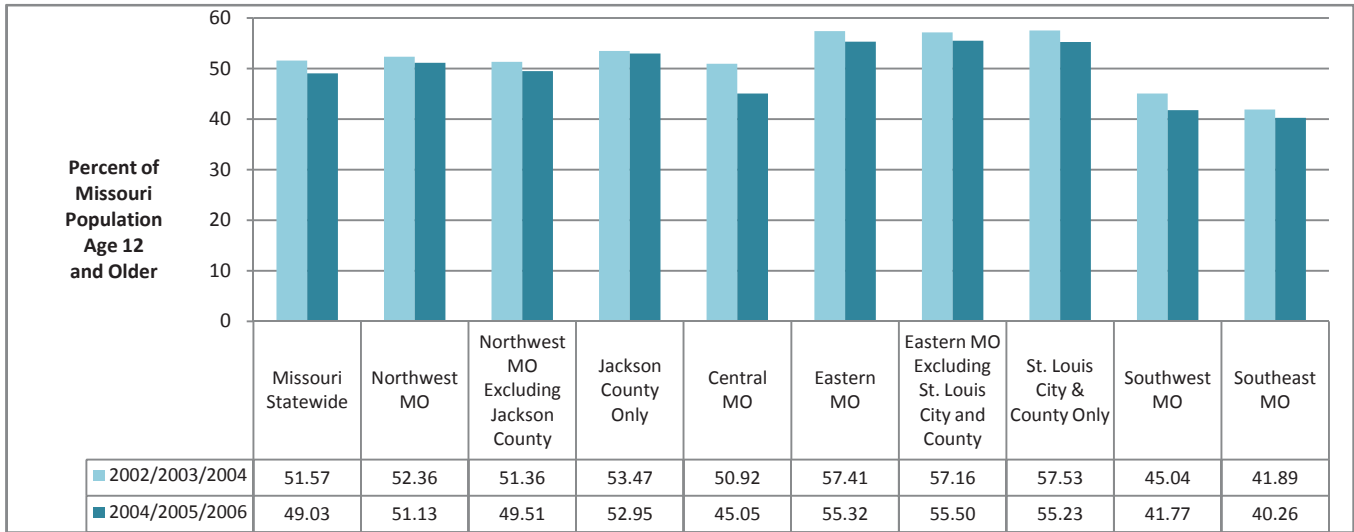

Data Source: U.S. Department of Health and Human Services, SAMHSA. Estimates from the National Survey on Drug Use and Health.

**Past-Month Binge Drinking (%): Missouri and ADA Regions for Combined Years**

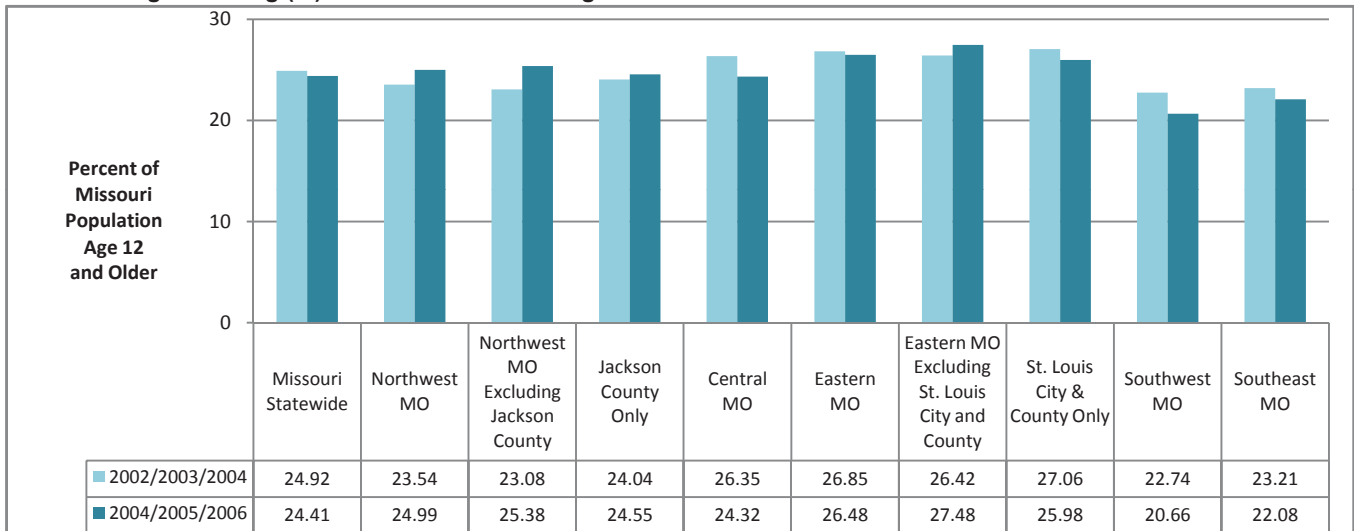

Data Source: U.S. Department of Health and Human Services, SAMHSA. Estimates from the National Survey on Drug Use and Health.

**Perceptions of Great Risk of Binge Drinking (%): Missouri and ADA Regions for Combined Years**

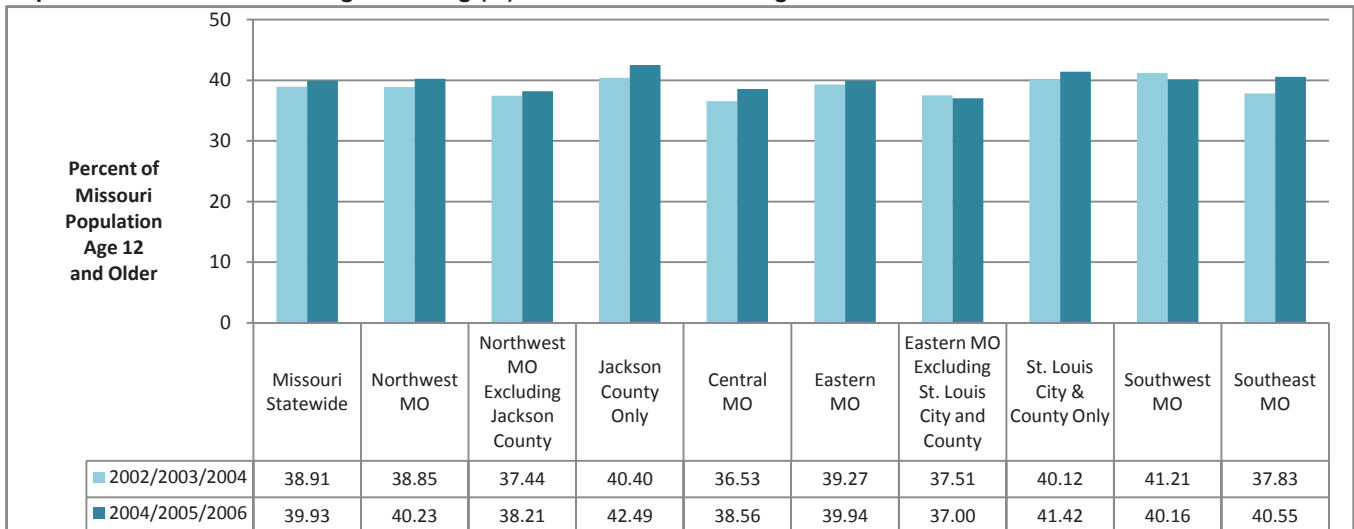

Data Source: U.S. Department of Health and Human Services, SAMHSA. Estimates from the National Survey on Drug Use and Health.

## PAST 30-DAY ALCOHOL USE: U.S. AND MISSOURI STUDENTS IN GRADES 9-12, 1995-2007

### Past 30-Day Alcohol Use (%): U.S. and Missouri Students in Grade 9, 1995-2007

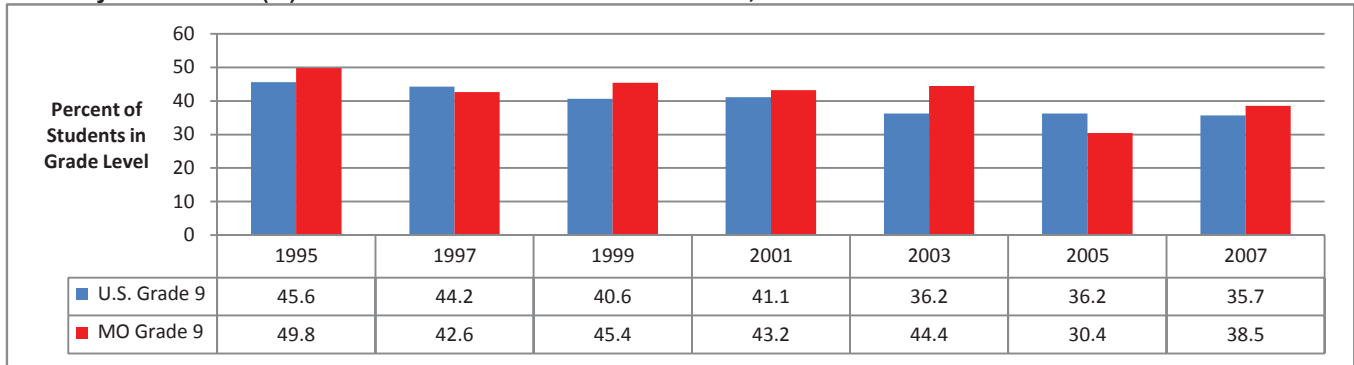

Data Source: U.S. Dept. of HHS, Centers for Disease Control and Prevention. Estimates from the Youth Risk Behavior Survey

### Past 30-Day Alcohol Use (%): U.S. and Missouri Students in Grade 10, 1995-2007

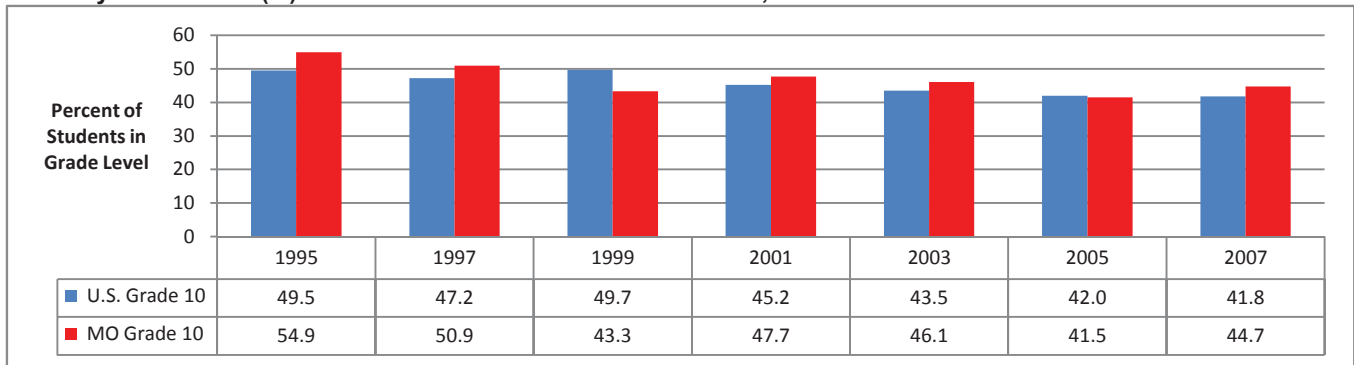

Data Source: U.S. Dept. of HHS, Centers for Disease Control and Prevention. Estimates from the Youth Risk Behavior Survey

### Past 30-Day Alcohol Use (%): U.S. and Missouri Students in Grade 11, 1995-2007

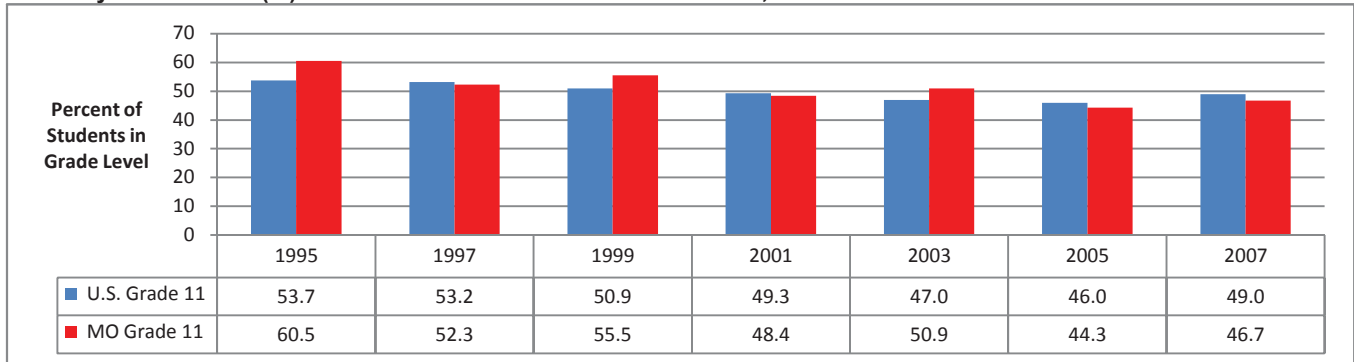

Data Source: U.S. Dept. of HHS, Centers for Disease Control and Prevention. Estimates from the Youth Risk Behavior Survey

### Past 30-Day Alcohol Use (%): U.S. and Missouri Students in Grade 12, 1995-2007

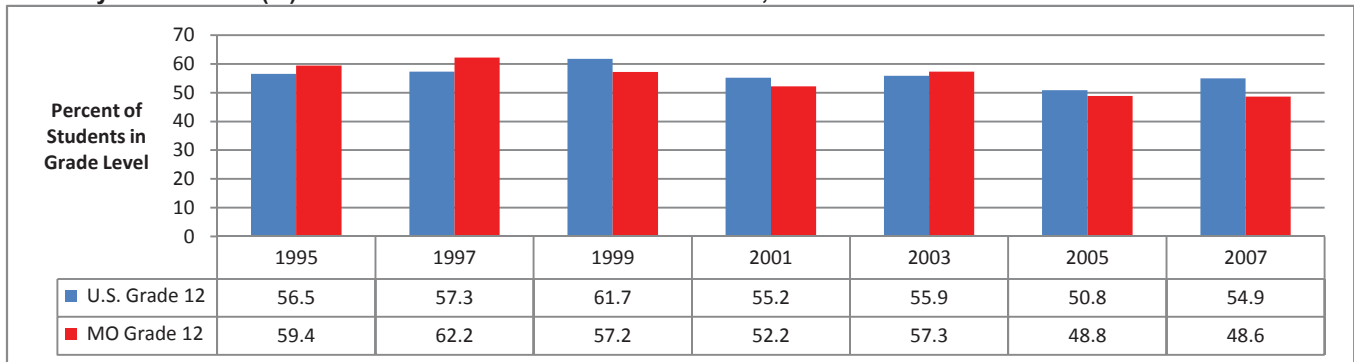

Data Source: U.S. Dept. of HHS, Centers for Disease Control and Prevention. Estimates from the Youth Risk Behavior Survey

## PAST 30-DAY BINGE ALCOHOL USE: U.S. AND MISSOURI STUDENTS IN GRADES 9-12, 1995-2007

### Past 30-Day Binge Alcohol Use (%): U.S. and Missouri Students in Grade 9, 1995-2007

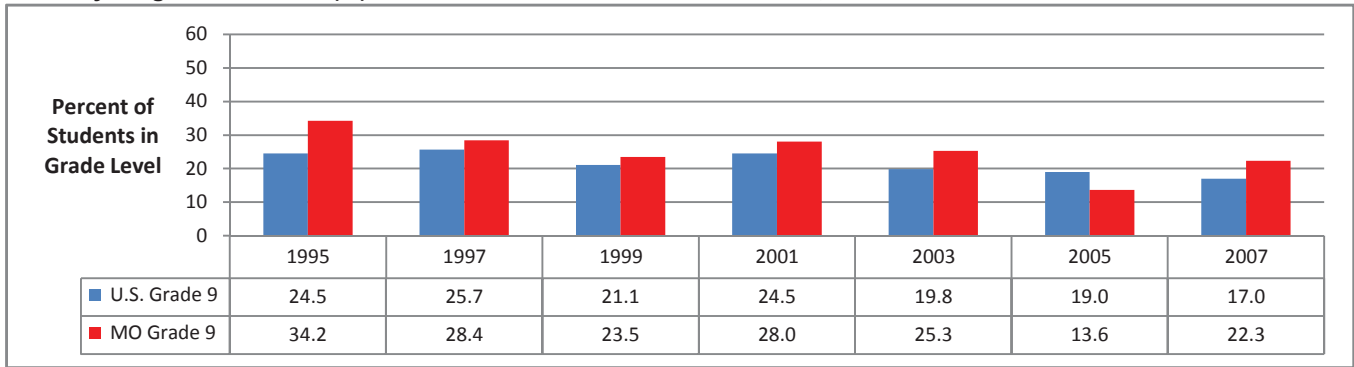

Data Source: U.S. Dept. of HHS, Centers for Disease Control and Prevention. Estimates from the Youth Risk Behavior Survey

### Past 30-Day Binge Alcohol Use (%): U.S. and Missouri Students in Grade 10, 1995-2007

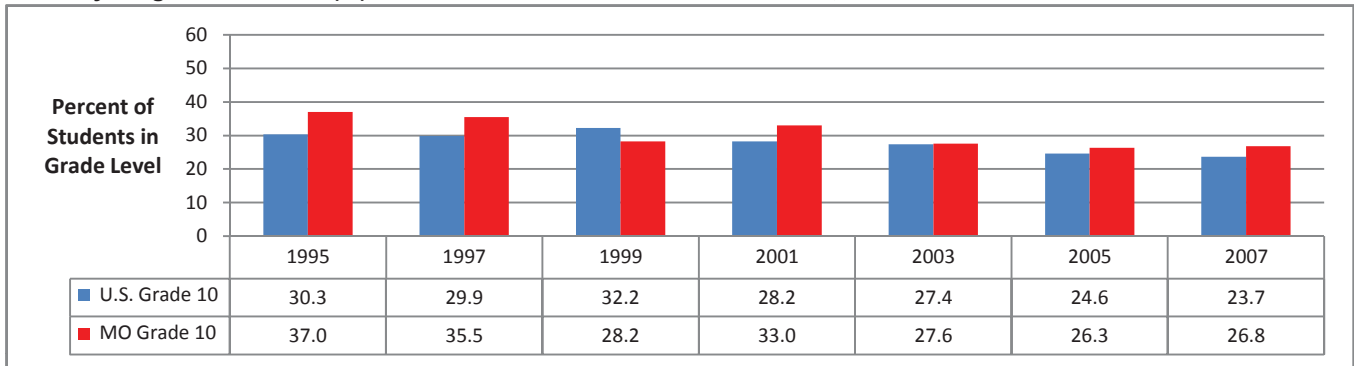

Data Source: U.S. Dept. of HHS, Centers for Disease Control and Prevention. Estimates from the Youth Risk Behavior Survey

### Past 30-Day Binge Alcohol Use (%): U.S. and Missouri Students in Grade 11, 1995-2007

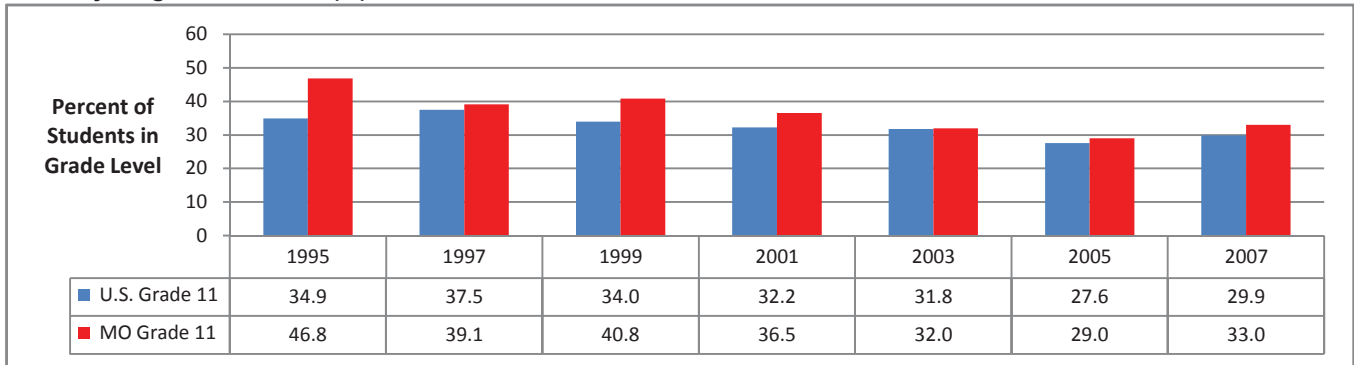

Data Source: U.S. Dept. of HHS, Centers for Disease Control and Prevention. Estimates from the Youth Risk Behavior Survey

### Past 30-Day Binge Alcohol Use (%): U.S. and Missouri Students in Grade 12, 1995-2007

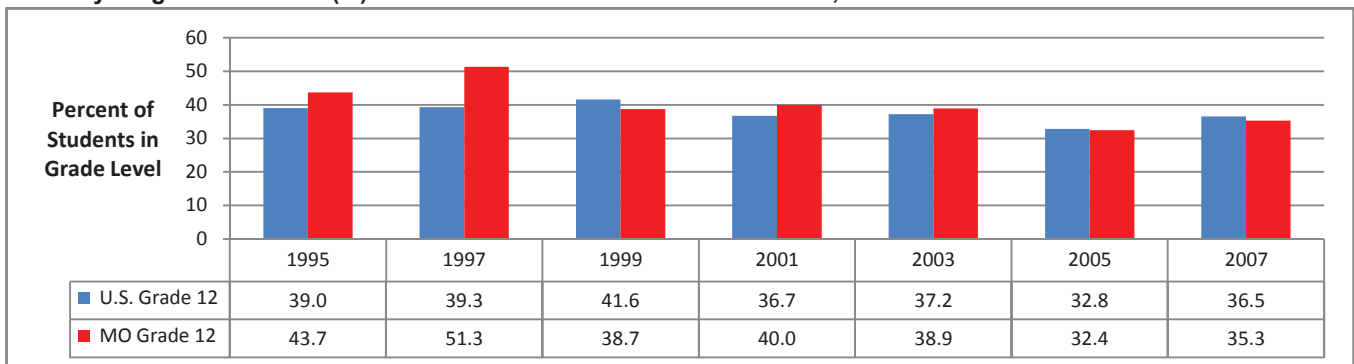

Data Source: U.S. Dept. of HHS, Centers for Disease Control and Prevention. Estimates from the Youth Risk Behavior Survey

**PAST 30-DAY, BINGE, AND EARLY ALCOHOL USE: MISSOURI GRADE 9-12 COMPARISONS, 1995-2007**

**Past 30-Day Alcohol Use (%): Missouri Students in Grades 9-12, 1995-2007**

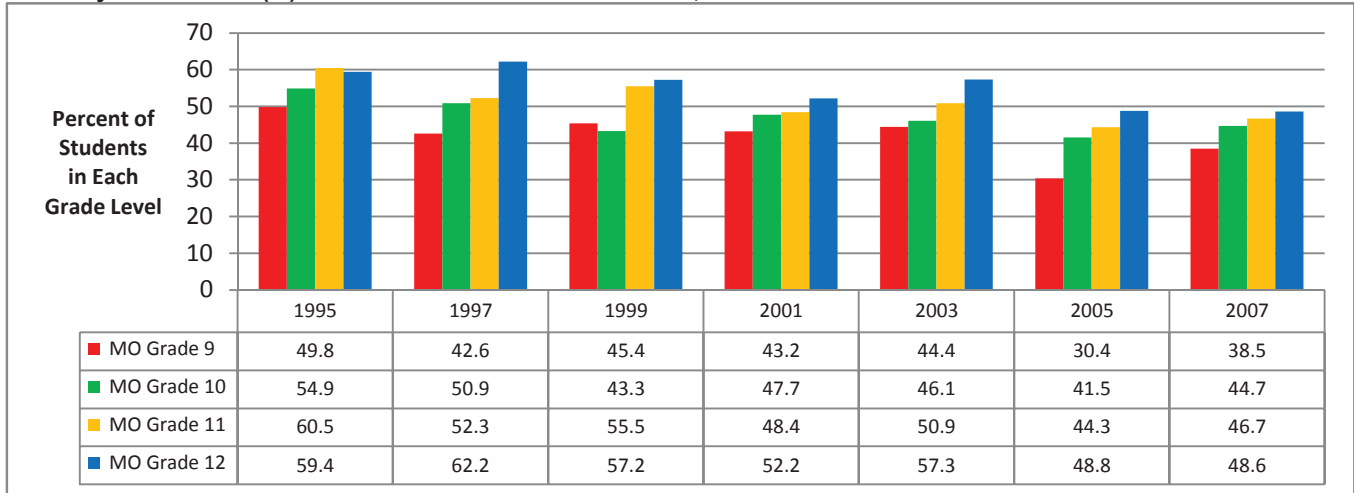

Data Source: U.S. Dept. of HHS, Centers for Disease Control and Prevention. Estimates from the Youth Risk Behavior Survey

**Past 30-Day Binge Alcohol Use (%): Missouri Students in Grades 9-12, 1995-2007**

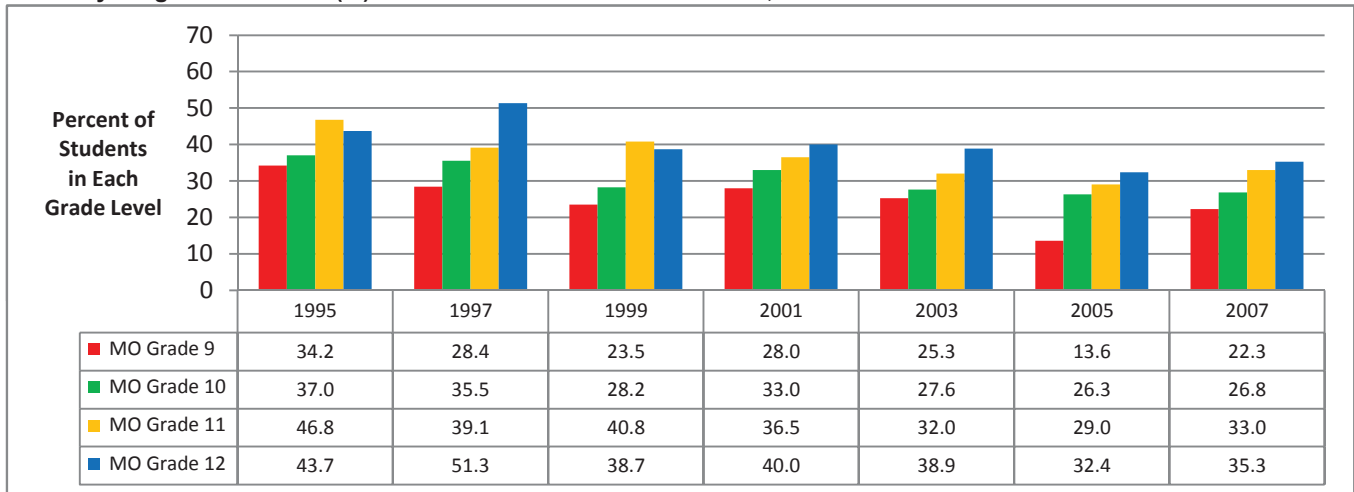

Data Source: U.S. Dept. of HHS, Centers for Disease Control and Prevention. Estimates from the Youth Risk Behavior Survey

**Alcohol Use Before Age 13 (%): Missouri Students in Grades 9-12, 1995-2007**

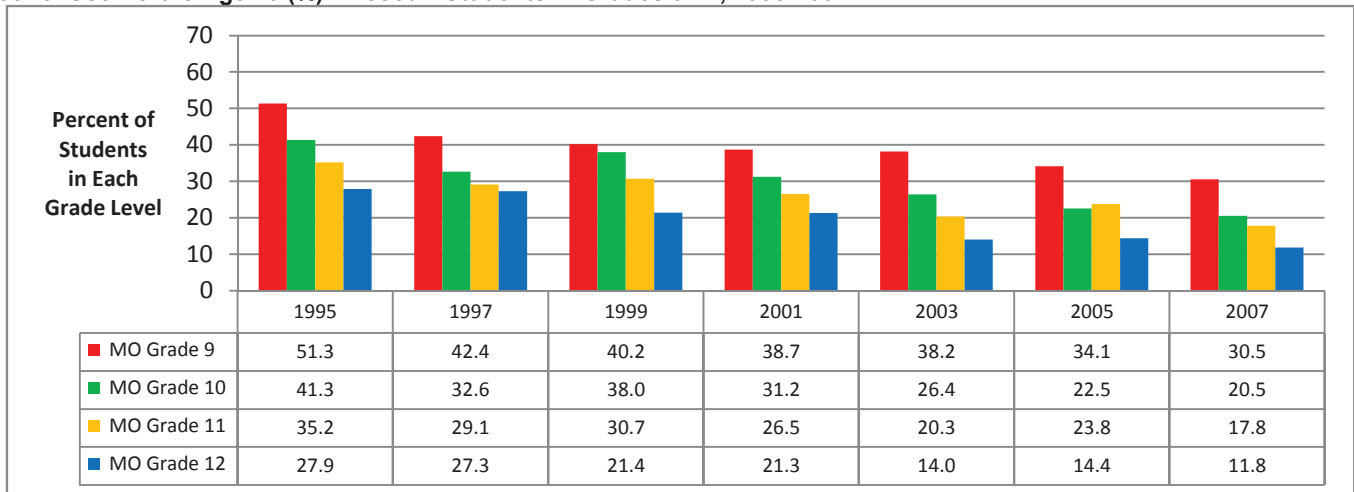

Data Source: U.S. Dept. of HHS, Centers for Disease Control and Prevention. Estimates from the Youth Risk Behavior Survey



**PAST 30-DAY, BINGE, AND LIFETIME ALCOHOL USE: MISSOURI STUDENTS GRADES 6-12, 2004-2008**

**Past 30-Day Alcohol Use (%): Missouri Students in Grades 6-12, 2004-2008**

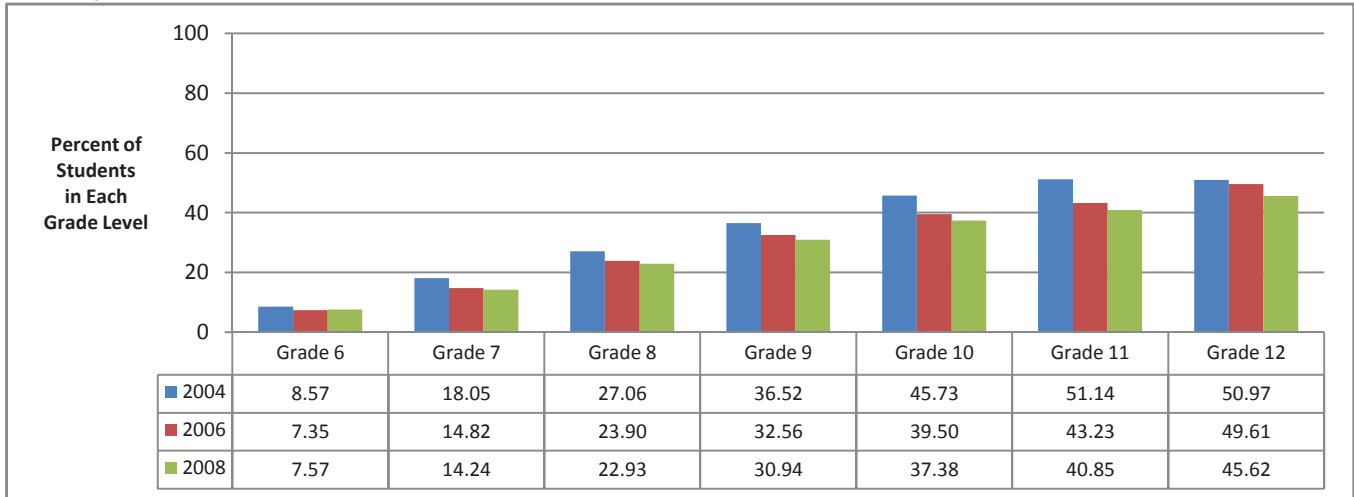

Data Source: Missouri Institute of Mental Health. 2004-2008 Missouri Student Survey respondents.

**Past 2-Week Binge Alcohol Use (%): Missouri Students in Grades 6-12, 2004-2008**

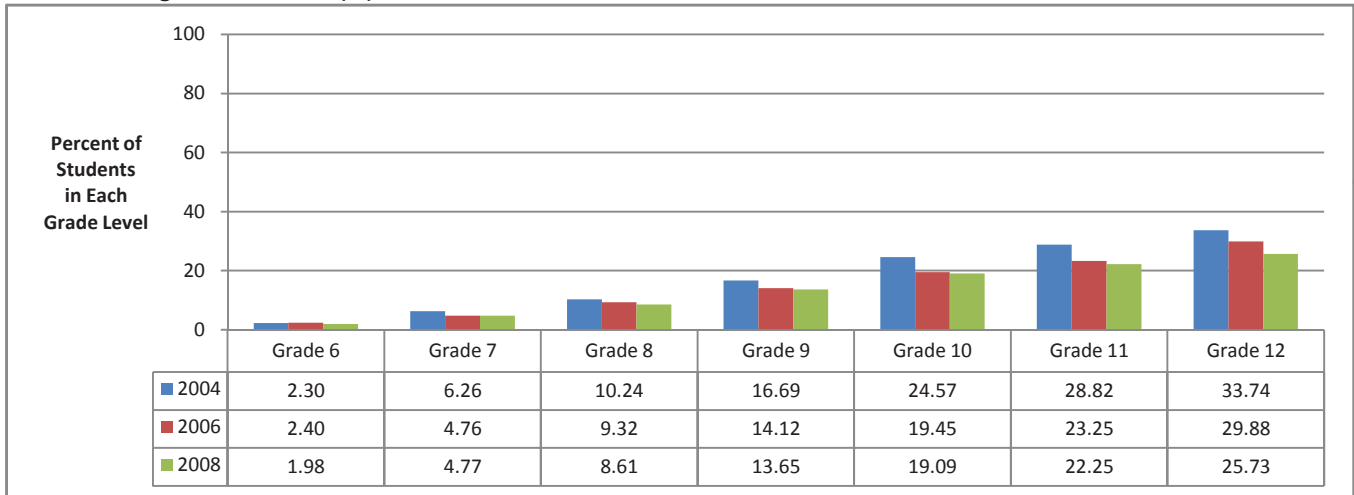

Data Source: Missouri Institute of Mental Health. 2004-2008 Missouri Student Survey respondents.

**Lifetime Alcohol Use (%): Missouri Students in Grades 6-12, 2004-2008**

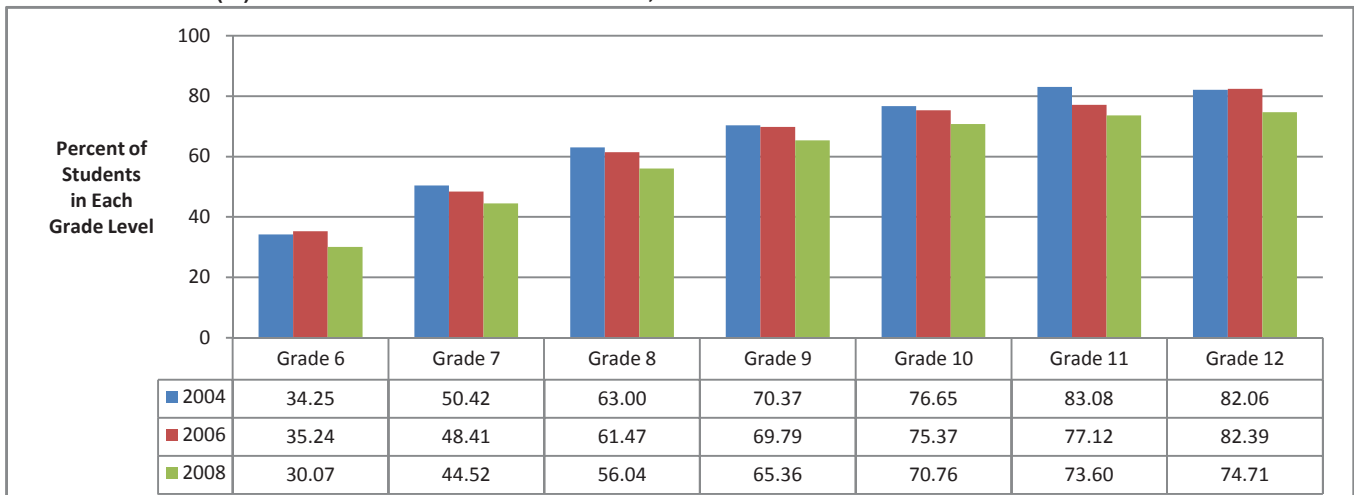

Data Source: Missouri Institute of Mental Health. 2004-2008 Missouri Student Survey respondents.

## PAST-MONTH ALCOHOL USE (%): MISSOURI AGE GROUP AND GRADE LEVEL COMPARISONS

Estimated Past-Month Alcohol Use (%): Missouri Age Group Comparisons, 1999-2006

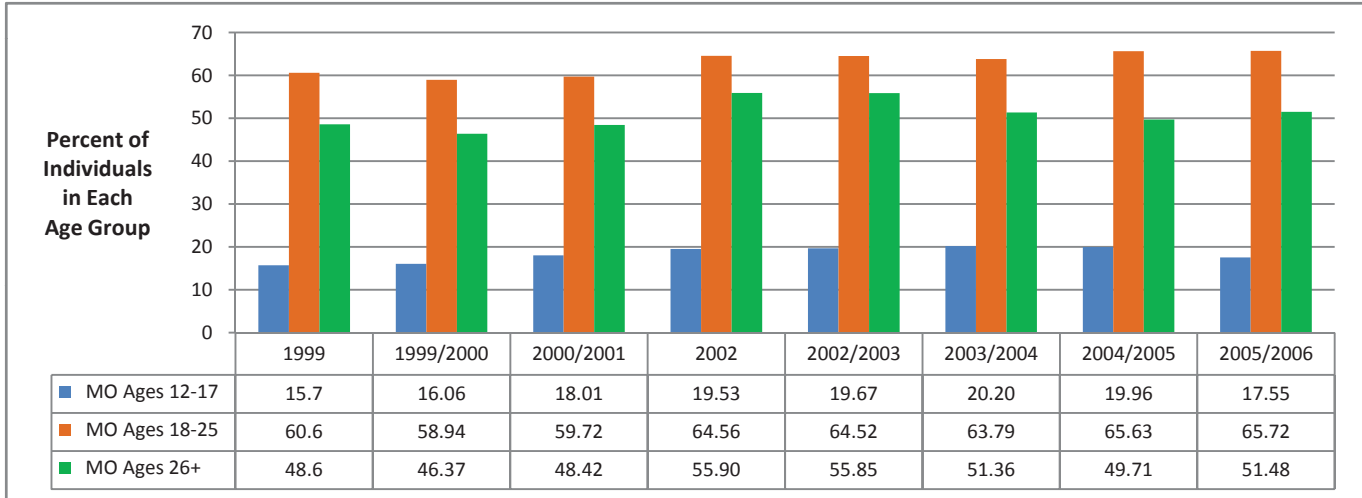

Data Source: U.S. Department of Health and Human Services, SAMHSA. National Survey on Drug Use and Health.

Estimated Past 30-Day Alcohol Use (%): Missouri Students in Grades 9-12, 1995-2007

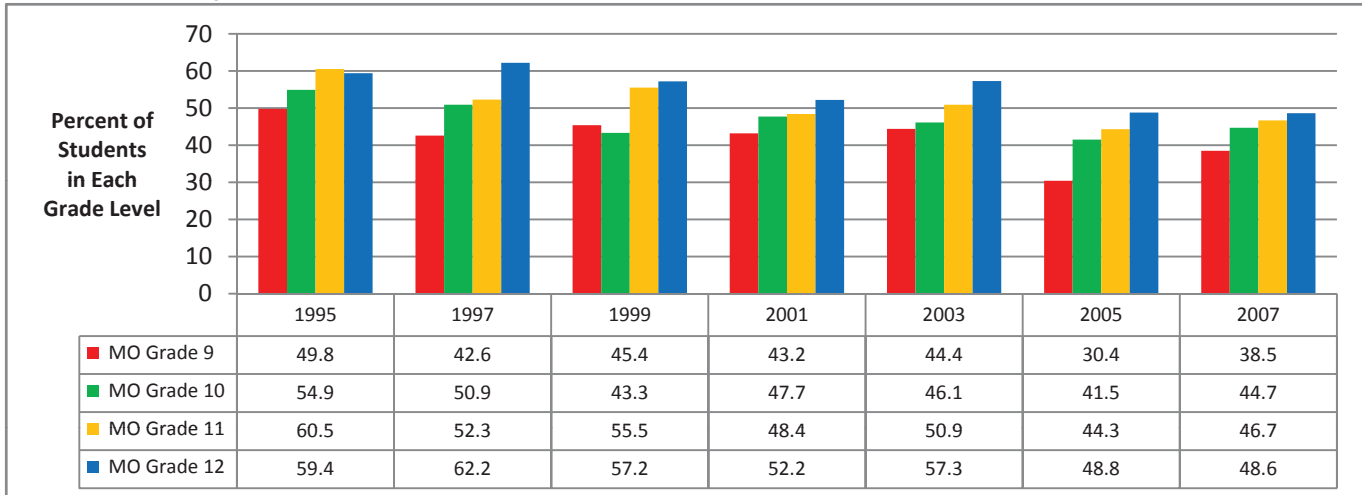

Data Source: U.S. Department of Health and Human Services, Centers for Disease Control and Prevention. Youth Risk Behavior Survey

Reported Past 30-Day Alcohol Use (%): Missouri Students in Grades 6-12, 2008

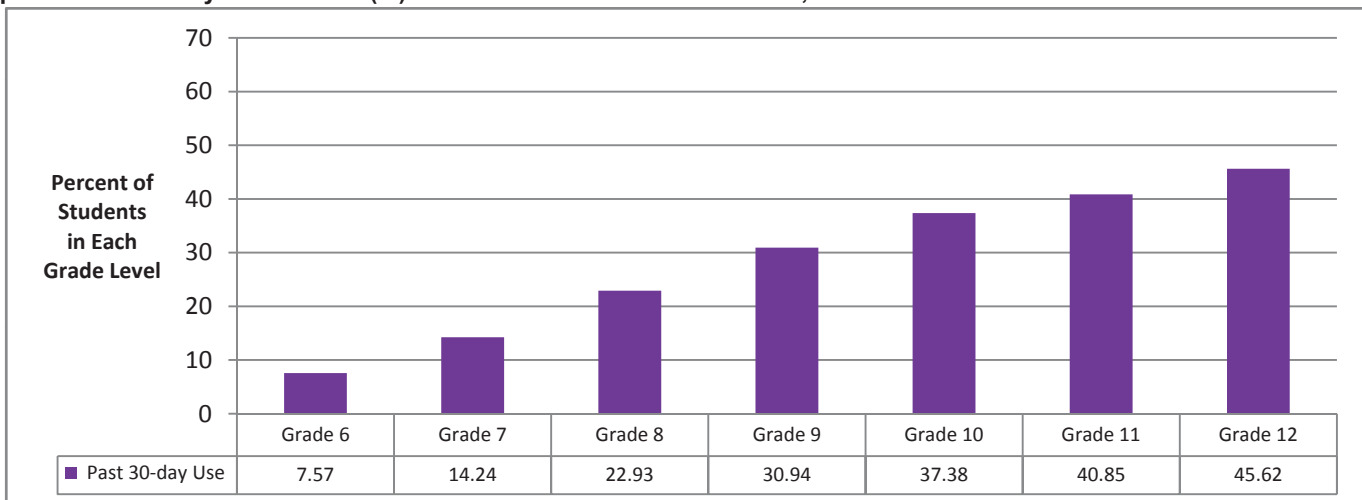

Data Source: Missouri Institute of Mental Health. 2008 Missouri Student Survey.

## PAST 30-DAY, PAST-YEAR, AND BINGE ALCOHOL USE: MISSOURI COLLEGE STUDENTS, 2003-2008

### Past 30-Day Alcohol Use (%): Students in Missouri Colleges Affiliated with Partners in Prevention Program

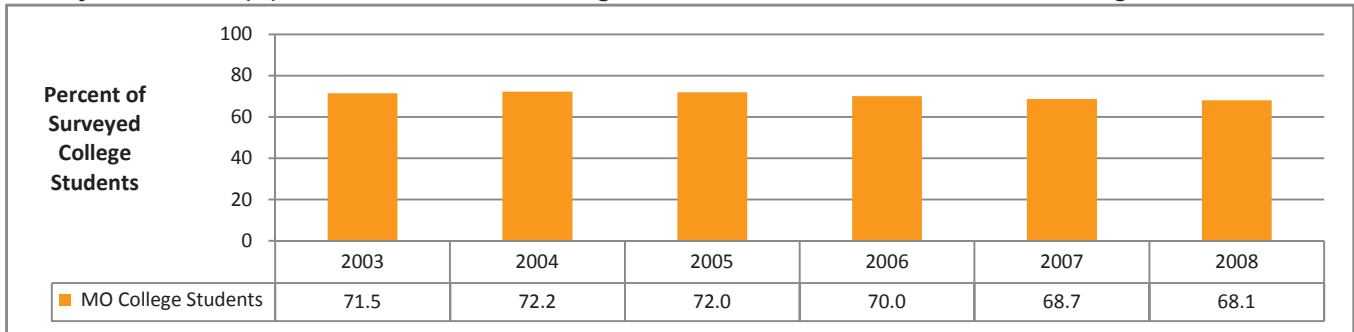

Data Source: University of Missouri--Columbia. Partners in Prevention Program.

Core Alcohol and Drug Survey 2003-2006 and Missouri College Health Behavior Survey 2007-2008 respondents.

### Past-Year Alcohol Use (%): Students in Missouri Colleges Affiliated with Partners in Prevention Program

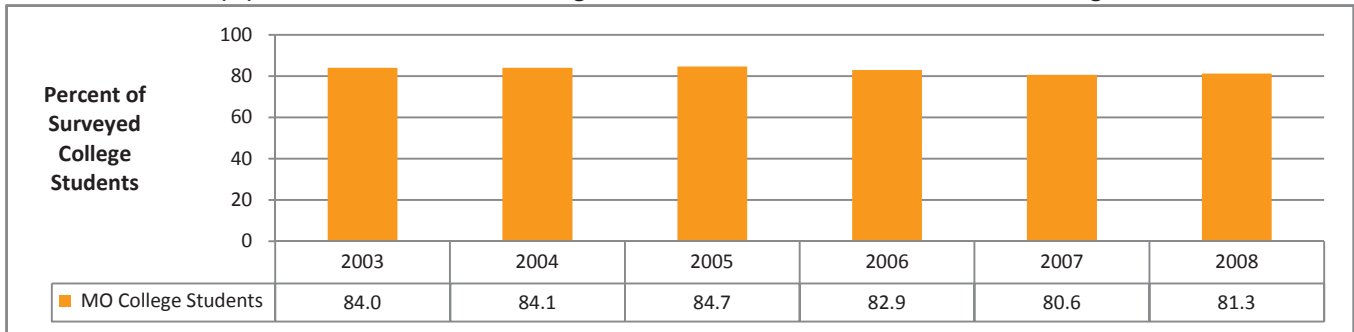

Data Source: University of Missouri--Columbia. Partners in Prevention Program.

Core Alcohol and Drug Survey 2003-2006 and Missouri College Health Behavior Survey 2007-2008 respondents.

### Past 2-Week Binge Alcohol Use in One Sitting (%): Students in MO Colleges Affiliated with Partners in Prevention Program

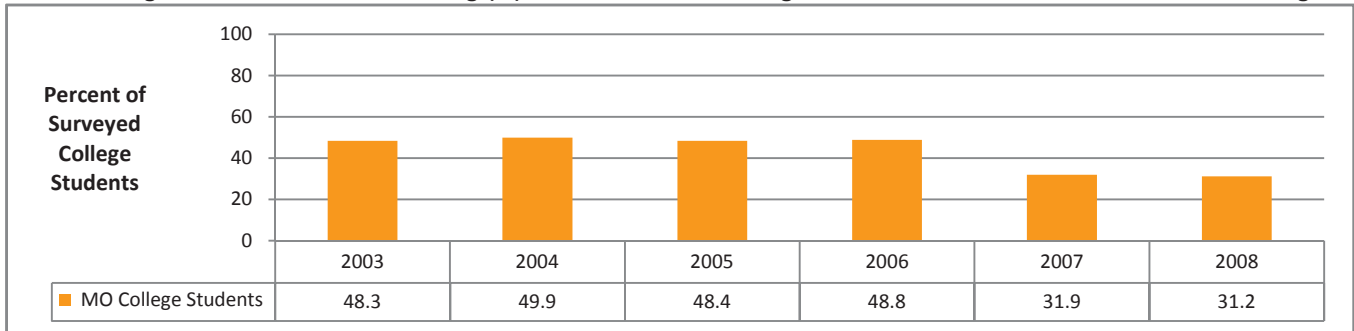

Data Source: University of Missouri--Columbia. Partners in Prevention Program.

Core Alcohol and Drug Survey 2003-2006 and Missouri College Health Behavior Survey 2007-2008 respondents.

### Past 2-Week Binge Alcohol Use in 2-Hour Period (%): Students in MO Colleges Affiliated with Partners in Prevention Program

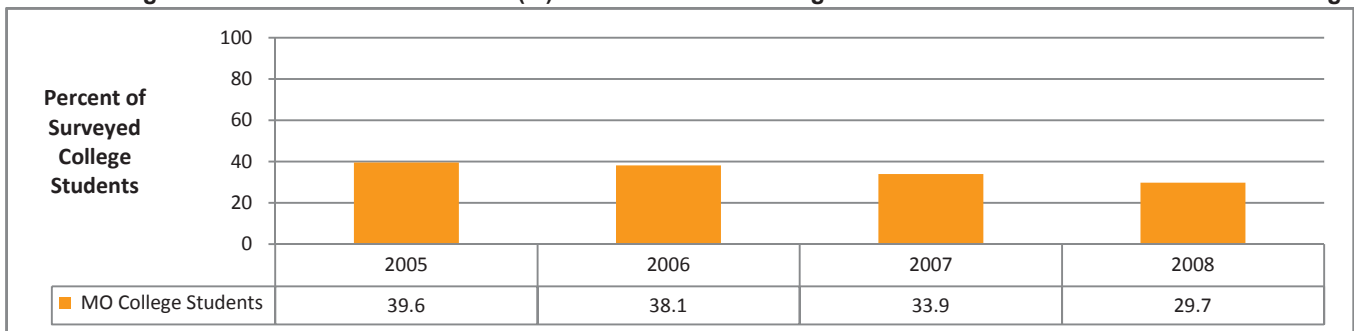

Data Source: University of Missouri--Columbia. Partners in Prevention Program.

Core Alcohol and Drug Survey 2005-2006 and Missouri College Health Behavior Survey 2007-2008 respondents.

## PAST-MONTH CIGARETTE USE (%): U.S. AND MISSOURI COMPARISONS BY AGE GROUP

**Estimated Past-Month Cigarette Use (%): U.S. and Missouri Ages 12 & Older, 1999-2007**

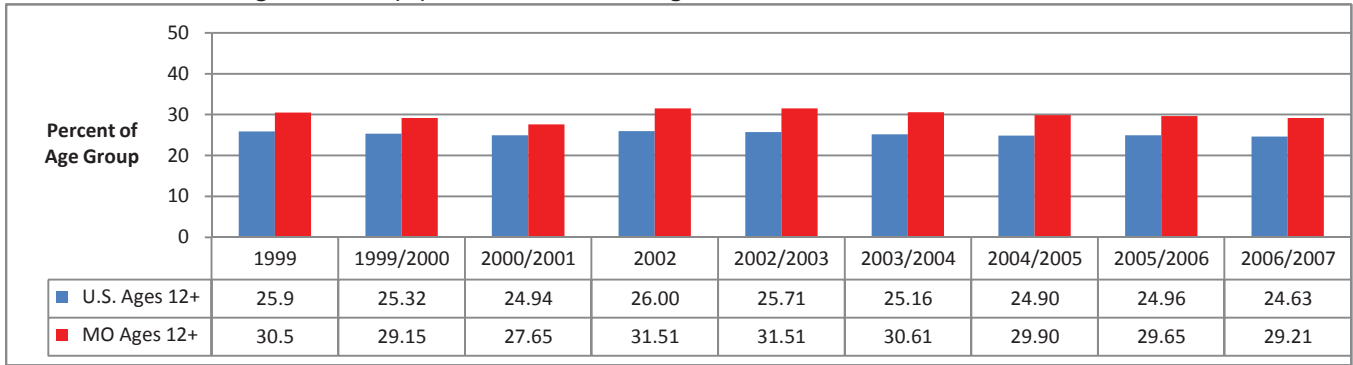

Data Source: U.S. Department of Health and Human Services, SAMHSA. National Survey on Drug Use and Health.

**Estimated Past-Month Cigarette Use (%): U.S. and Missouri Ages 12-17, 1999-2007**

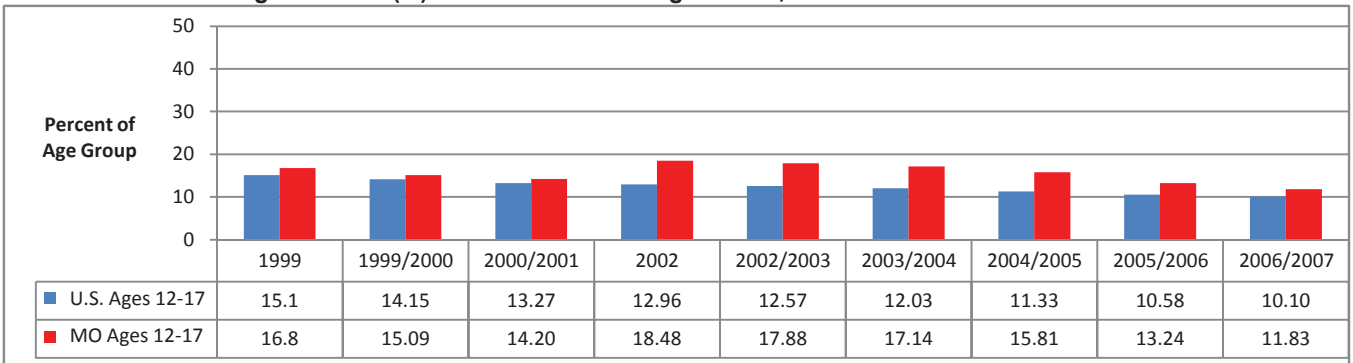

Data Source: U.S. Department of Health and Human Services, SAMHSA. National Survey on Drug Use and Health.

**Estimated Past-Month Cigarette Use (%): U.S. and Missouri Ages 18-25, 1999-2007**

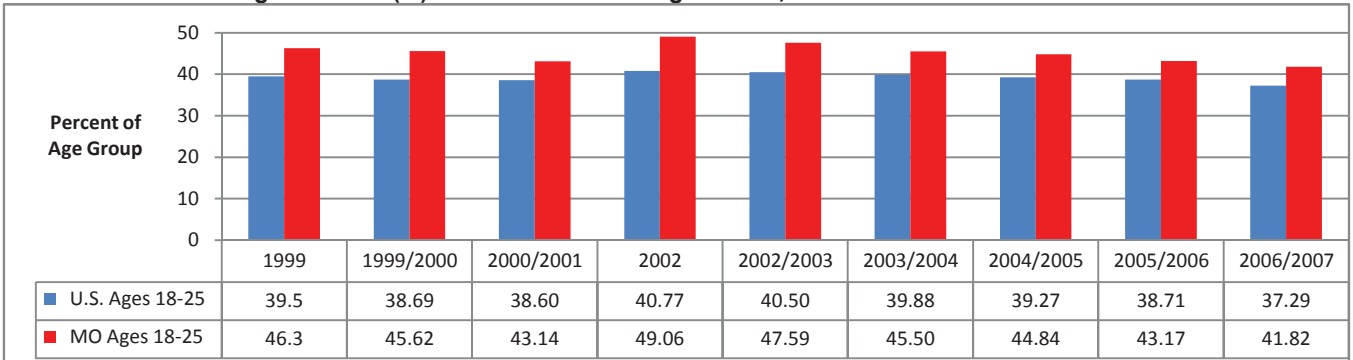

Data Source: U.S. Department of Health and Human Services, SAMHSA. National Survey on Drug Use and Health.

**Estimated Past-Month Cigarette Use (%): U.S. and Missouri Ages 26 & Older, 1999-2007**

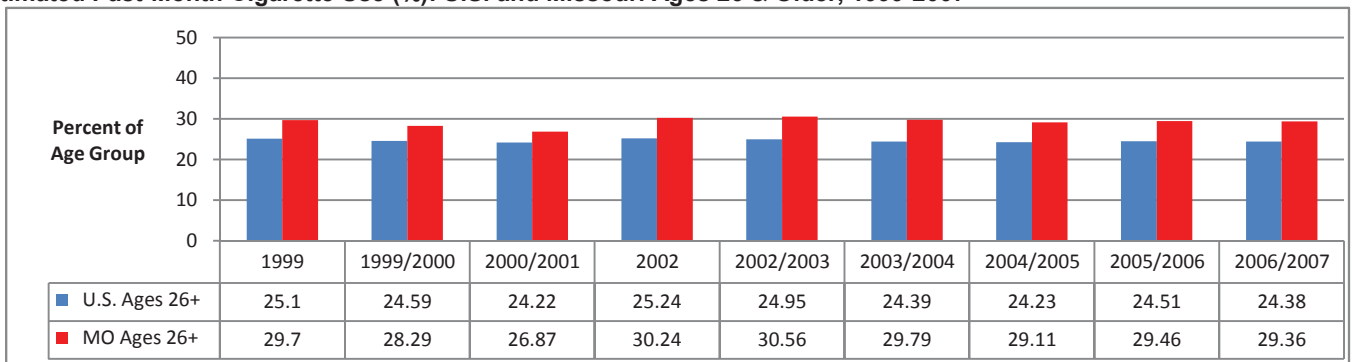

Data Source: U.S. Department of Health and Human Services, SAMHSA. National Survey on Drug Use and Health.

## PAST-MONTH TOBACCO AND CIGARETTE USE AND PERCEIVED RISK: MISSOURI AND ADA REGIONS

### Estimated Past-Month Tobacco Use (%): Missouri and ADA Regions for Combined Years

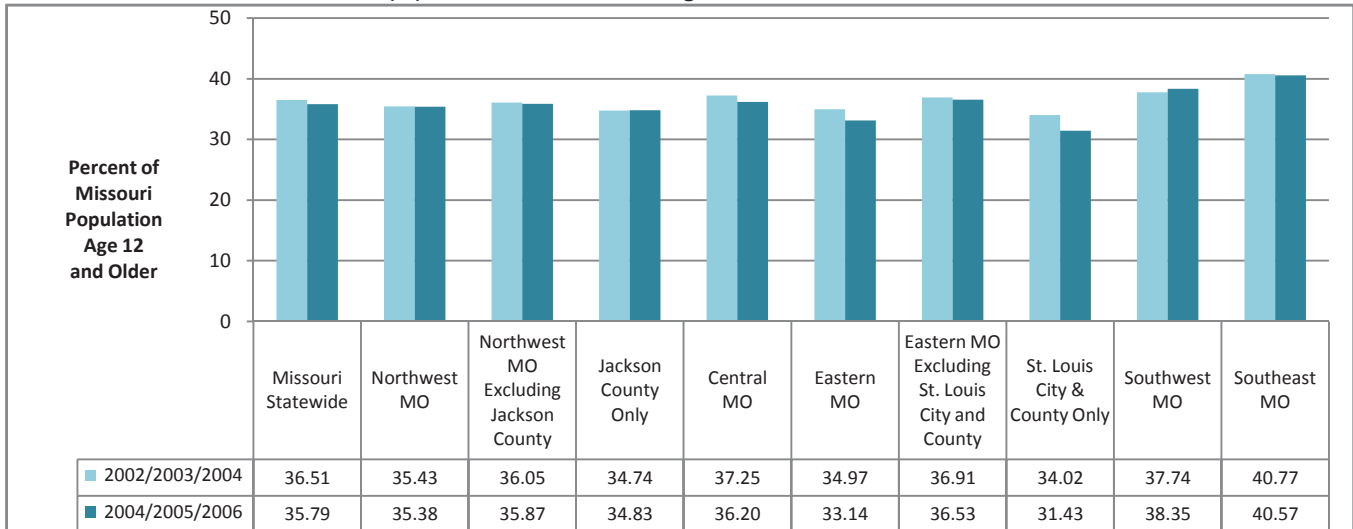

Data Source: U.S. Department of Health and Human Services, SAMHSA. National Survey on Drug Use and Health.

### Estimated Past-Month Cigarette Use (%): Missouri and ADA Regions for Combined Years

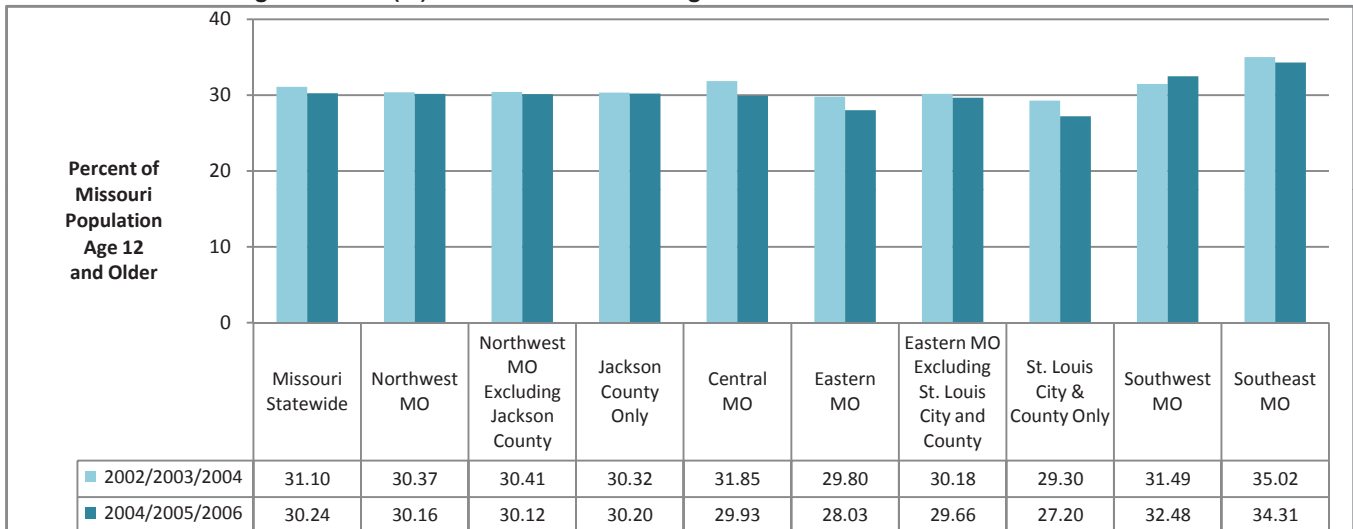

Data Source: U.S. Department of Health and Human Services, SAMHSA. National Survey on Drug Use and Health.

### Estimated Perceptions of Great Risk of Smoking One Pack of Cigarettes Per Day (%): Missouri and ADA Regions

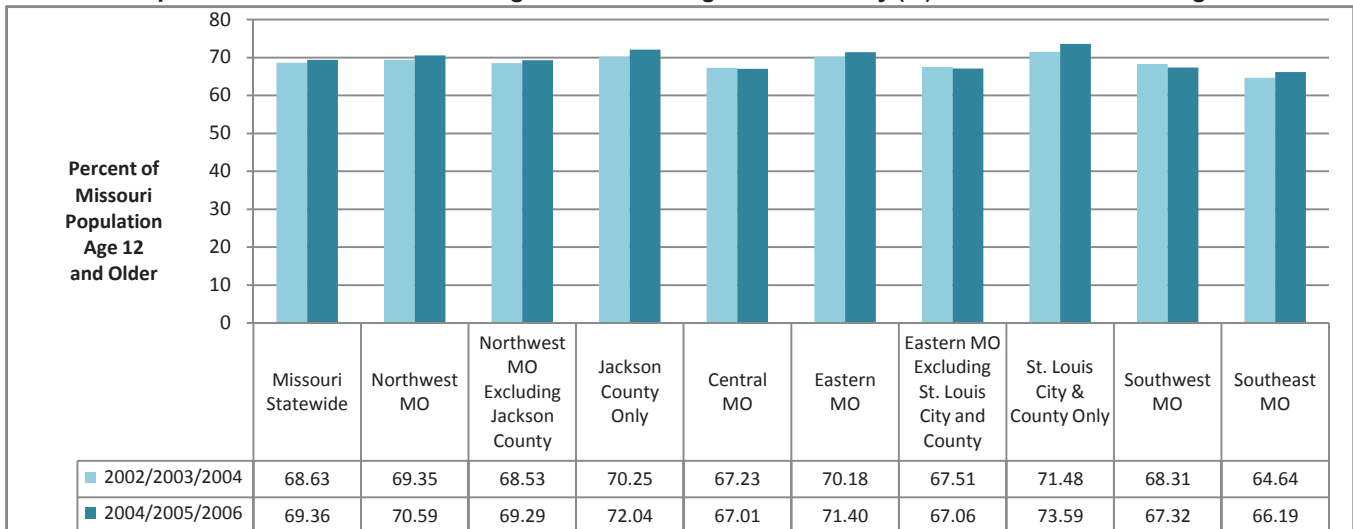

Data Source: U.S. Department of Health and Human Services, SAMHSA. National Survey on Drug Use and Health.

**PAST 30-DAY CIGARETTE USE (%): U.S. AND MISSOURI STUDENTS IN GRADES 9-12, 1995-2007**

**Past 30-Day Cigarette Use (%): U.S. and Missouri Students in Grade 9, 1995-2007**

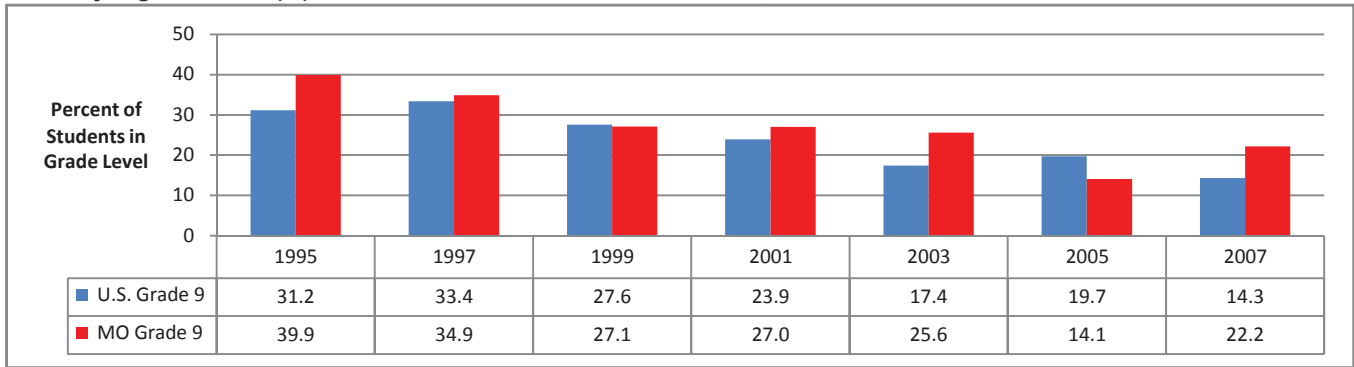

Data Source: U.S. Dept. of HHS, Centers for Disease Control and Prevention. Estimates from the Youth Risk Behavior Survey

**Past 30-Day Cigarette Use (%): U.S. and Missouri Students in Grade 10, 1995-2007**

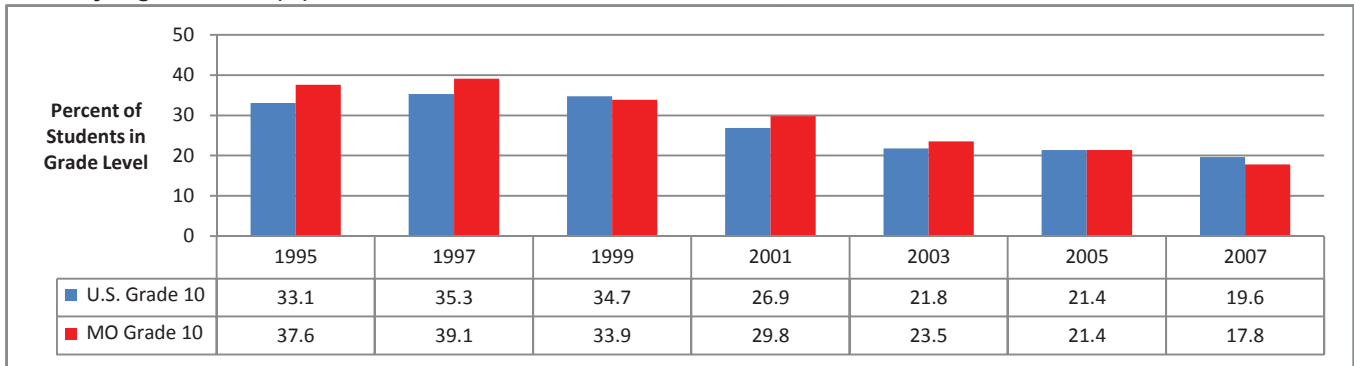

Data Source: U.S. Dept. of HHS, Centers for Disease Control and Prevention. Estimates from the Youth Risk Behavior Survey

**Past 30-Day Cigarette Use (%): U.S. and Missouri Students in Grade 11, 1995-2007**

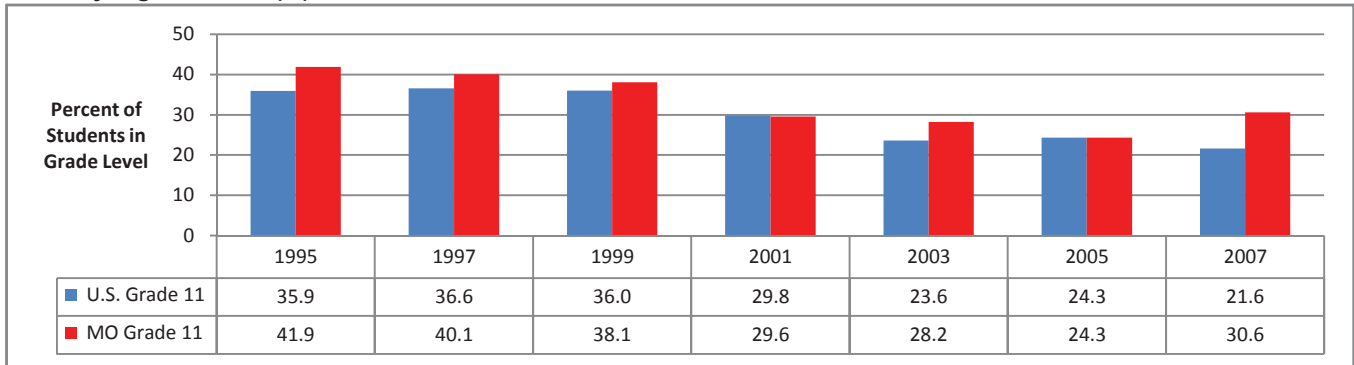

Data Source: U.S. Dept. of HHS, Centers for Disease Control and Prevention. Estimates from the Youth Risk Behavior Survey

**Past 30-Day Cigarette Use (%): U.S. and Missouri Students in Grade 12, 1995-2007**

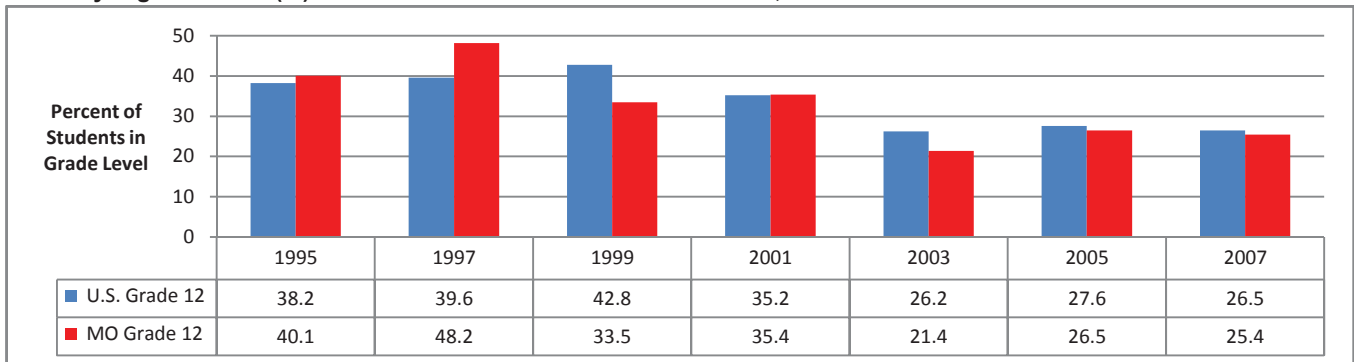

Data Source: U.S. Dept. of HHS, Centers for Disease Control and Prevention. Estimates from the Youth Risk Behavior Survey

## PAST 30-DAY AND LIFETIME TOBACCO USE: MISSOURI STUDENTS IN GRADES 6-12, 2004-2008

### Past 30-Day Cigarette Use (%): Missouri Students in Grades 6-12, 2004-2008

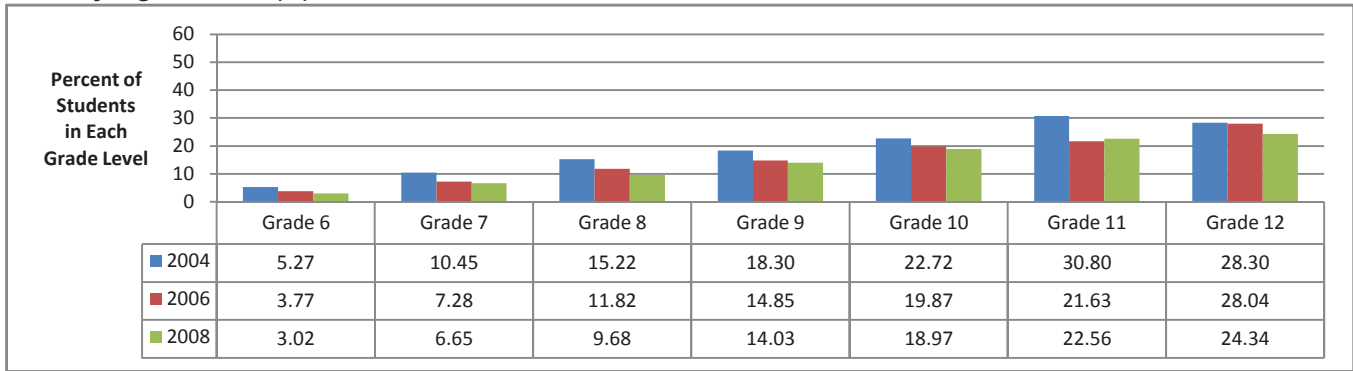

Data Source: Missouri Institute of Mental Health. 2004-2008 Missouri Student Survey respondents.

### Lifetime Cigarette Use (%): Missouri Students in Grades 6-12, 2004-2008

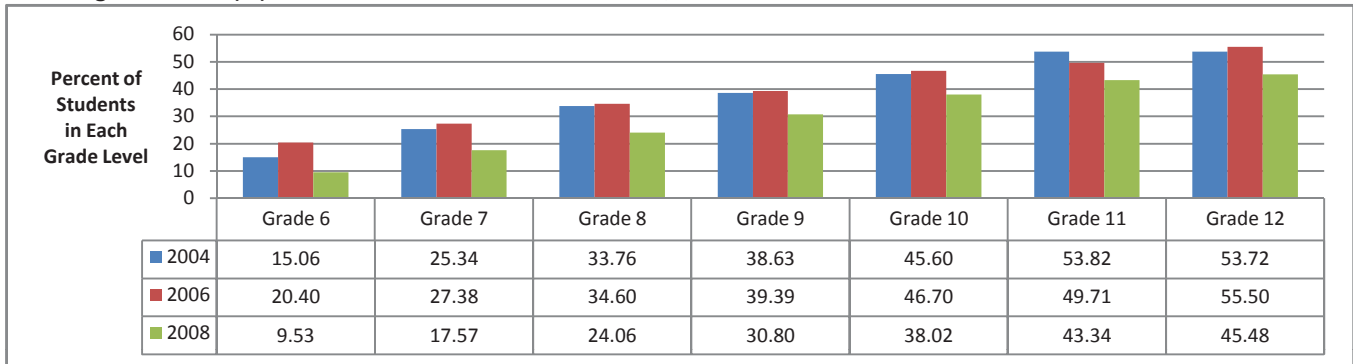

Data Source: Missouri Institute of Mental Health. 2004-2008 Missouri Student Survey respondents.

### Past 30-Day Chewing Tobacco Use (%): Missouri Students in Grades 6-12, 2004-2008

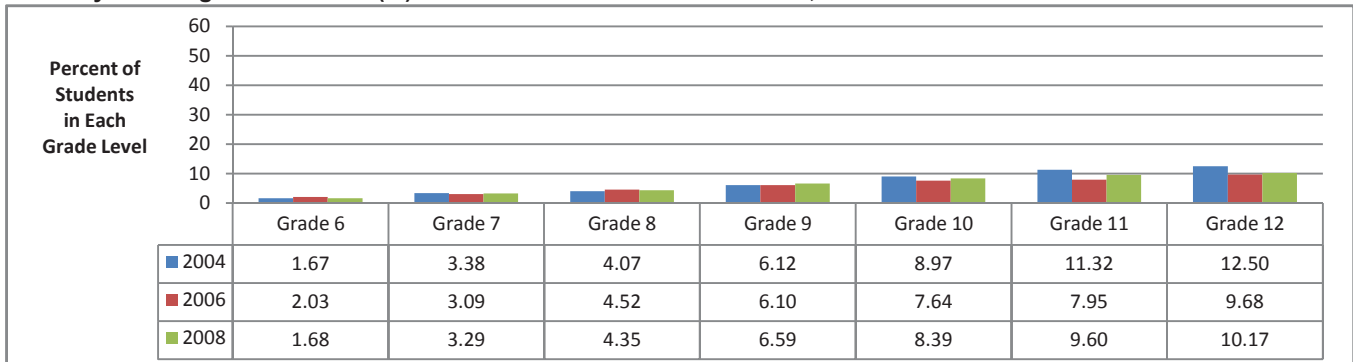

Data Source: Missouri Institute of Mental Health. 2004-2008 Missouri Student Survey respondents.

### Lifetime Chewing Tobacco Use (%): Missouri Students in Grades 6-12, 2004-2008



Data Source: Missouri Institute of Mental Health. 2004-2008 Missouri Student Survey respondents.

## PAST-MONTH CIGARETTE USE (%): MISSOURI AGE GROUP AND GRADE LEVEL COMPARISONS

**Estimated Past-Month Cigarette Use (%): Missouri Age Group Comparisons, 1999-2006**

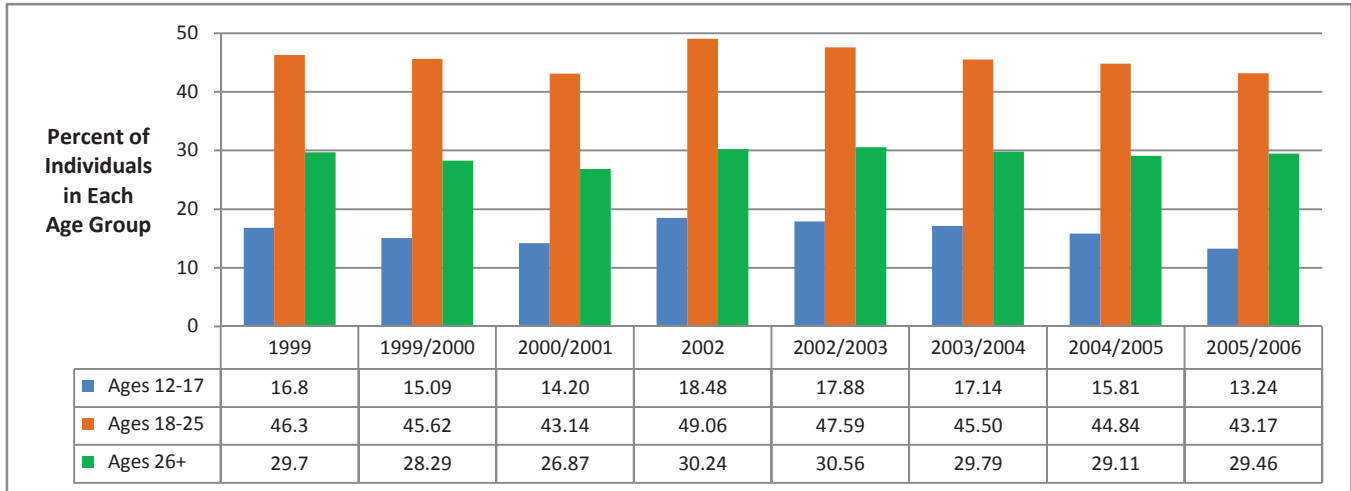

Data Source: U.S. Department of Health and Human Services, SAMHSA. National Survey on Drug Use and Health.

**Estimated Past 30-Day Cigarette Use (%): Missouri Students in Grades 9-12, 1995-2007**

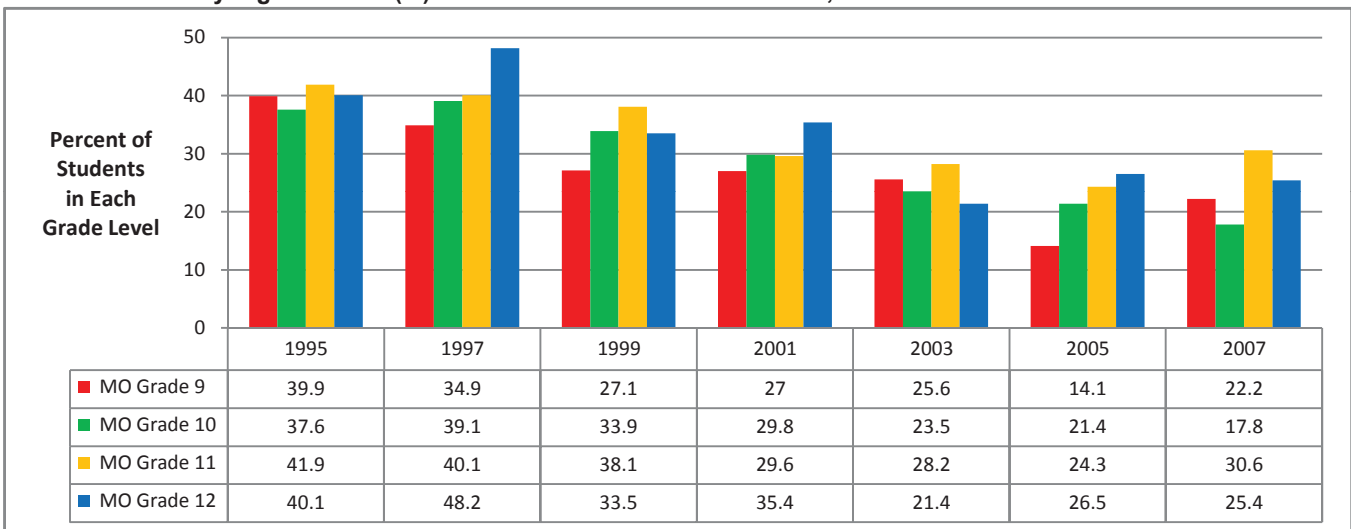

Data Source: U.S. Department of Health and Human Services, Centers for Disease Control and Prevention. Youth Risk Behavior Survey

**Reported Past 30-Day Cigarette Use (%): Missouri Students in Grades 6-12, 2008**

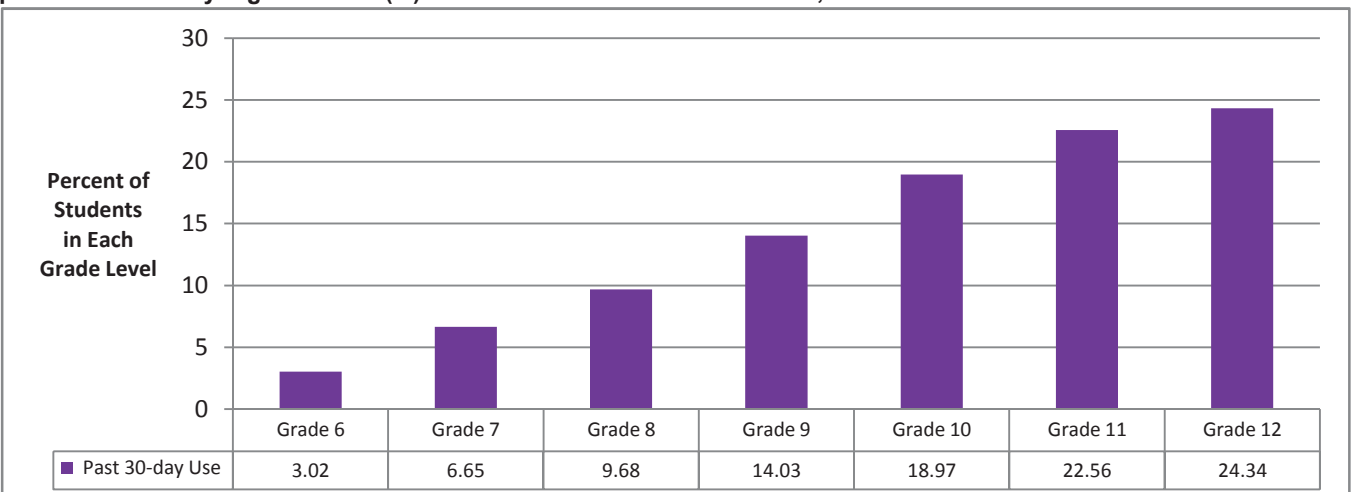

Data Source: Missouri Institute of Mental Health. 2008 Missouri Student Survey.



## PAST-MONTH ILLICIT DRUG USE (%): U.S. AND MISSOURI COMPARISONS BY AGE GROUP

### Estimated Past-Month Use of any Illicit Drug (%): U.S. and Missouri Ages 12 & Older, 1999-2007

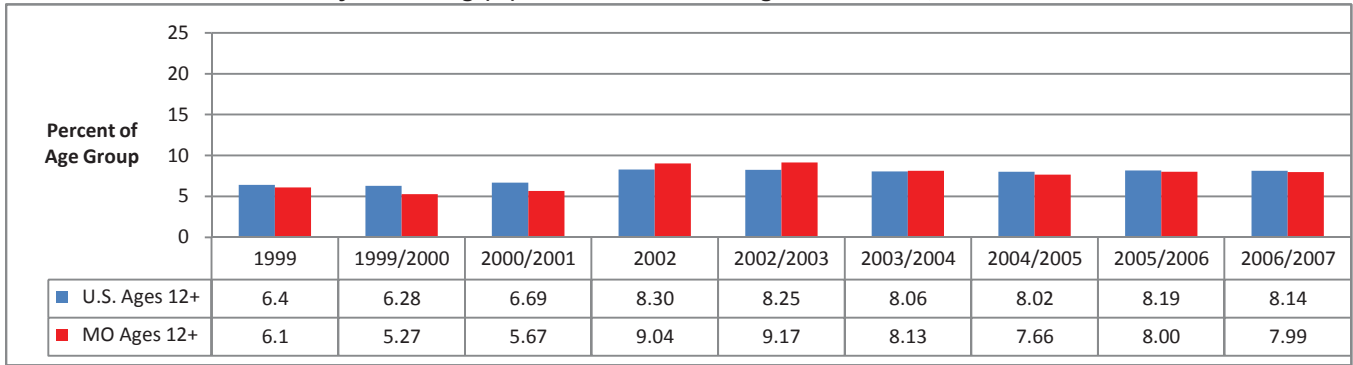

Data Source: U.S. Department of Health and Human Services, SAMHSA. National Survey on Drug Use and Health.

### Estimated Past-Month Use of any Illicit Drug (%): U.S. and Missouri Ages 12-17, 1999-2007

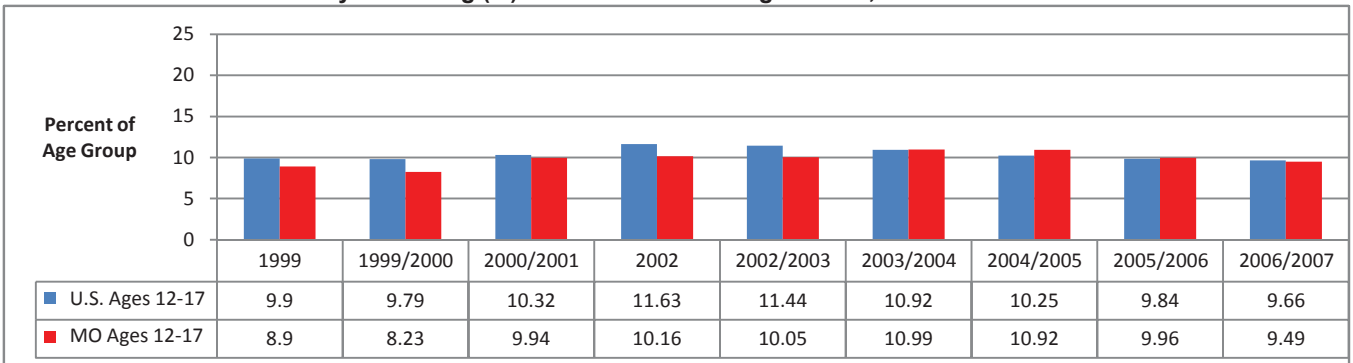

Data Source: U.S. Department of Health and Human Services, SAMHSA. National Survey on Drug Use and Health.

### Estimated Past-Month Use of any Illicit Drug (%): U.S. and Missouri Ages 18-25, 1999-2007

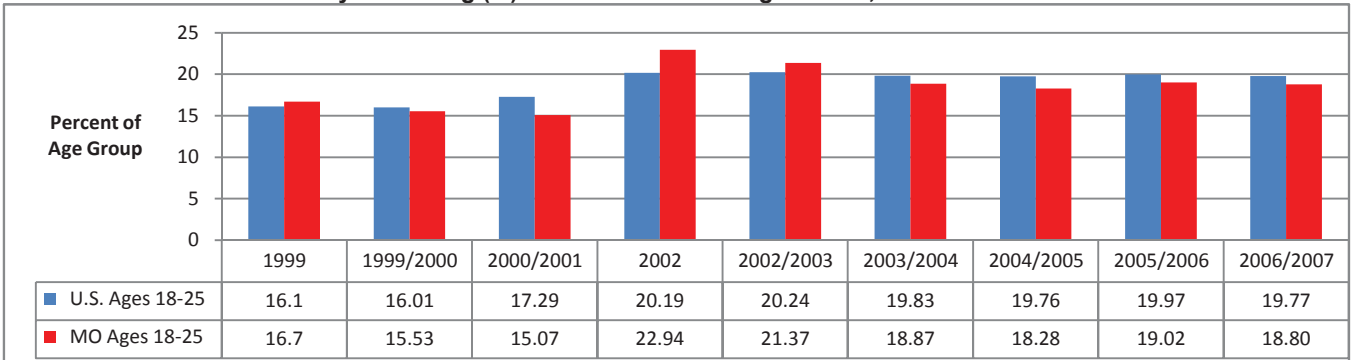

Data Source: U.S. Department of Health and Human Services, SAMHSA. National Survey on Drug Use and Health.

### Estimated Past-Month Use of any Illicit Drug (%): U.S. and Missouri Ages 26 & Older, 1999-2007

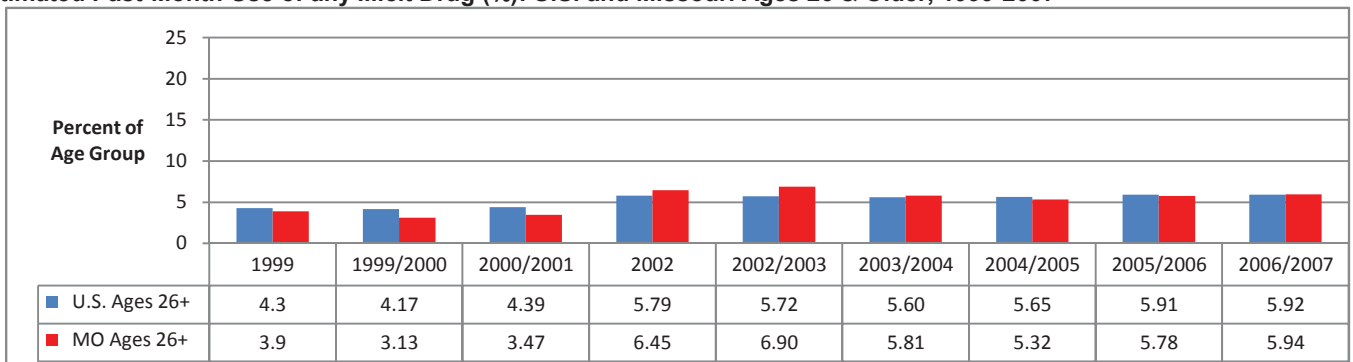

Data Source: U.S. Department of Health and Human Services, SAMHSA. National Survey on Drug Use and Health.

## PAST-MONTH MARIJUANA USE (%): U.S. AND MISSOURI COMPARISONS BY AGE GROUP

### Estimated Past-Month Marijuana Use (%): U.S. and Missouri Ages 12 & Older, 1999-2007

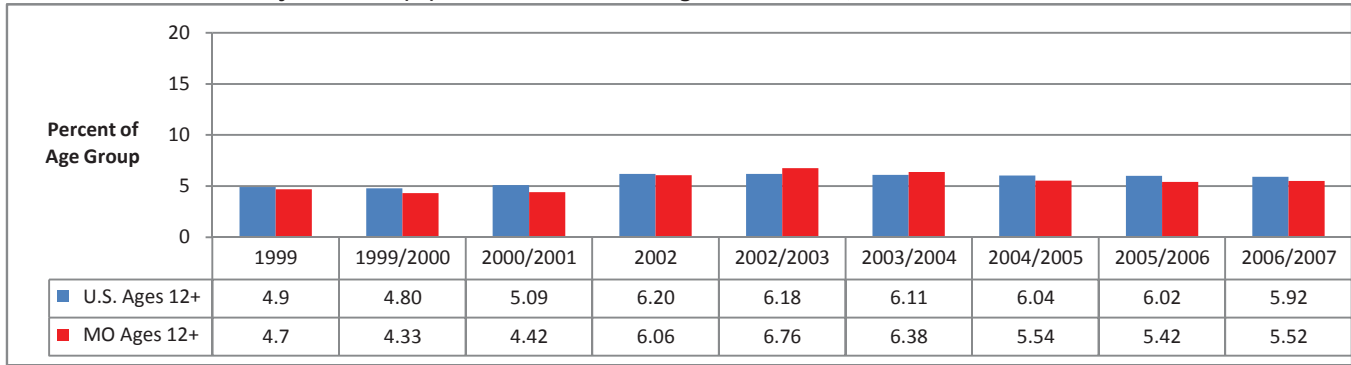

Data Source: U.S. Department of Health and Human Services, SAMHSA. National Survey on Drug Use and Health.

### Estimated Past-Month Marijuana Use (%): U.S. and Missouri Ages 12-17, 1999-2007

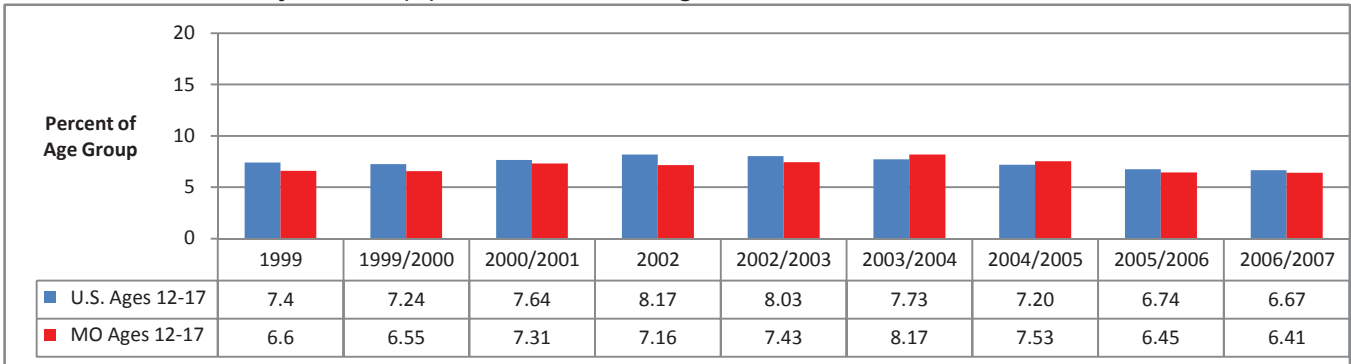

Data Source: U.S. Department of Health and Human Services, SAMHSA. National Survey on Drug Use and Health.

### Estimated Past-Month Marijuana Use (%): U.S. and Missouri Ages 18-25, 1999-2007

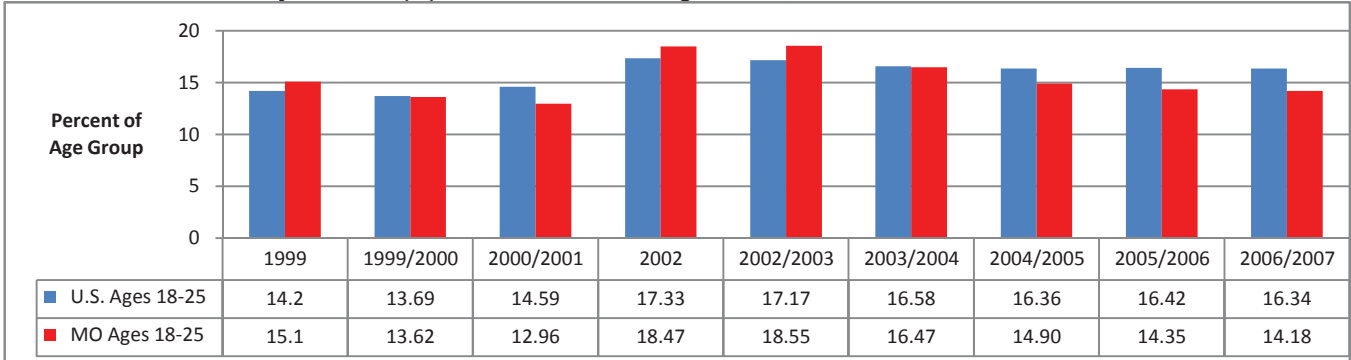

Data Source: U.S. Department of Health and Human Services, SAMHSA. National Survey on Drug Use and Health.

### Estimated Past-Month Marijuana Use (%): U.S. and Missouri Ages 26 & Older, 1999-2007

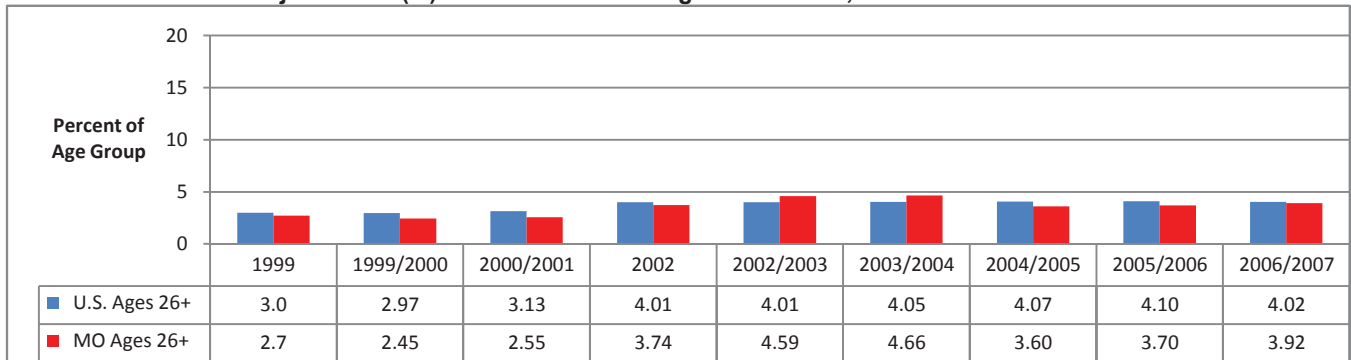

Data Source: U.S. Department of Health and Human Services, SAMHSA. National Survey on Drug Use and Health.

## PERCEIVED RISK OF MARIJUANA USE (%): U.S. AND MISSOURI COMPARISONS BY AGE GROUP

### Estimated Perceptions of Great Risk of Smoking Marijuana Once a Month (%): U.S. and Missouri Ages 12 & Older, 1999-2007

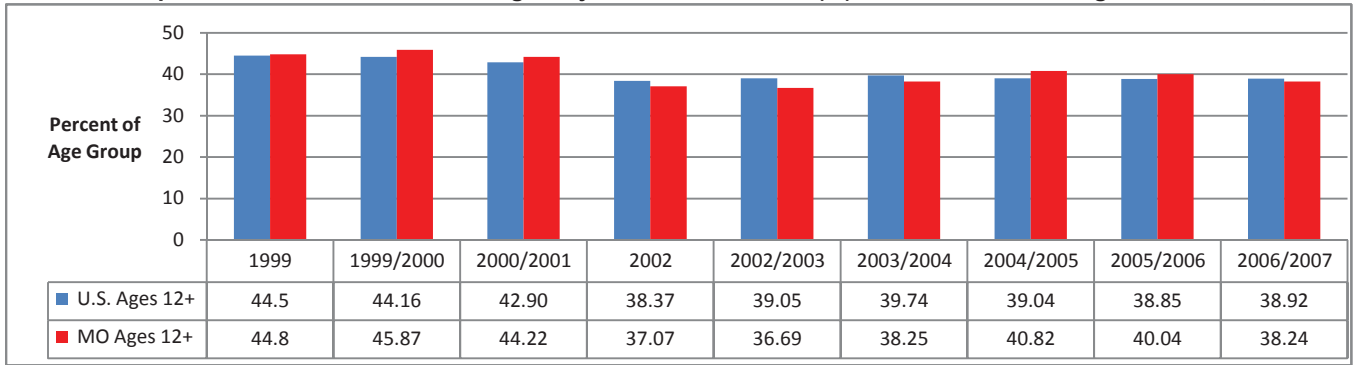

Data Source: U.S. Department of Health and Human Services, SAMHSA. National Survey on Drug Use and Health.

### Estimated Perceptions of Great Risk of Smoking Marijuana Once a Month (%): U.S. and Missouri Ages 12-17, 1999-2007

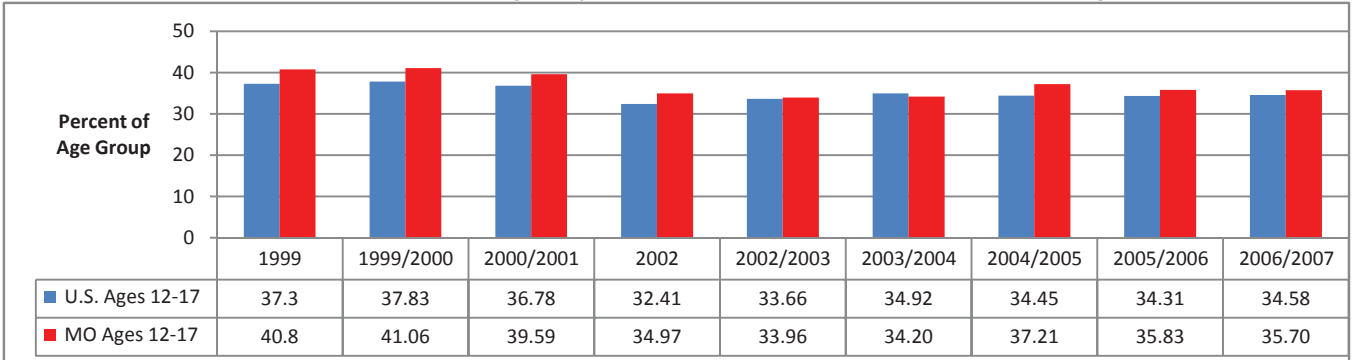

Data Source: U.S. Department of Health and Human Services, SAMHSA. National Survey on Drug Use and Health.

### Estimated Perceptions of Great Risk of Smoking Marijuana Once a Month (%): U.S. and Missouri Ages 18-25, 1999-2007

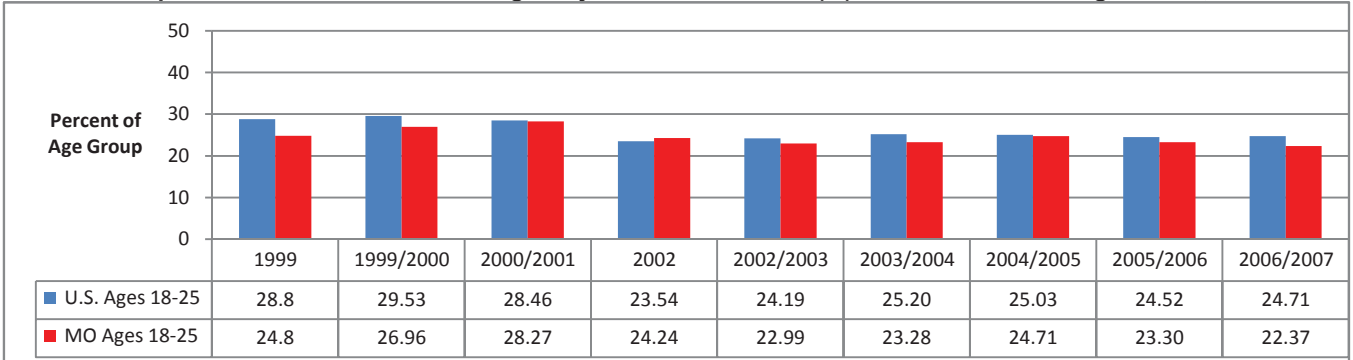

Data Source: U.S. Department of Health and Human Services, SAMHSA. National Survey on Drug Use and Health.

### Estimated Perceptions of Great Risk of Smoking Marijuana Once a Month (%): U.S. and Missouri Ages 26 & Older, 1999-2007

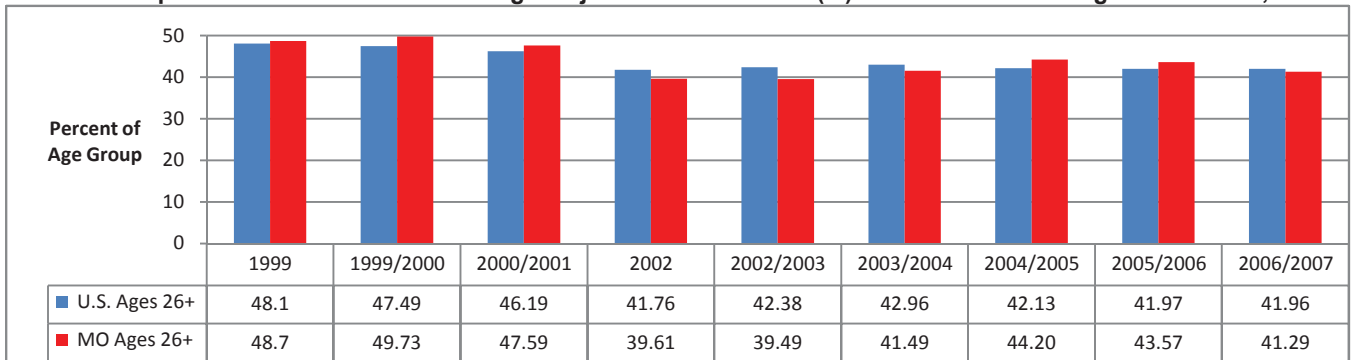

Data Source: U.S. Department of Health and Human Services, SAMHSA. National Survey on Drug Use and Health.

**PAST-MONTH, FIRST USE, AND PERCEIVED RISK OF MARIJUANA USE (%): MISSOURI AND ADA REGIONS**

**Estimated Past-Month Marijuana Use (%): Missouri and ADA Regions for Combined Years**

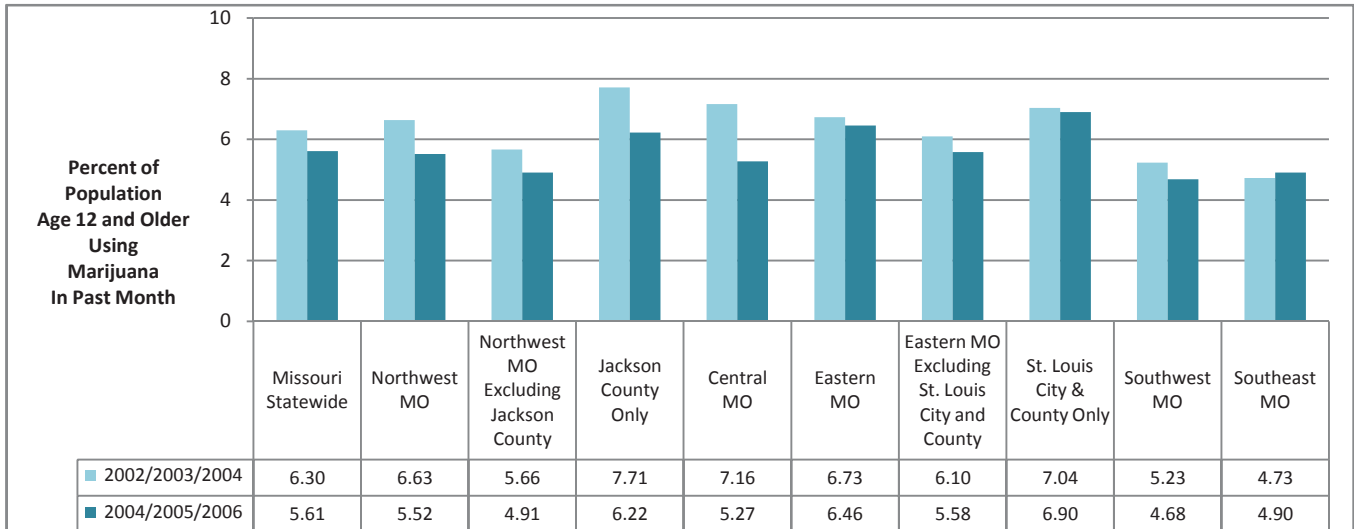

Data Source: U.S. Department of Health and Human Services, SAMHSA. National Survey on Drug Use and Health.

**Estimated Average Annual Rate of First Use of Marijuana (%): Missouri and ADA Regions for Combined Years**

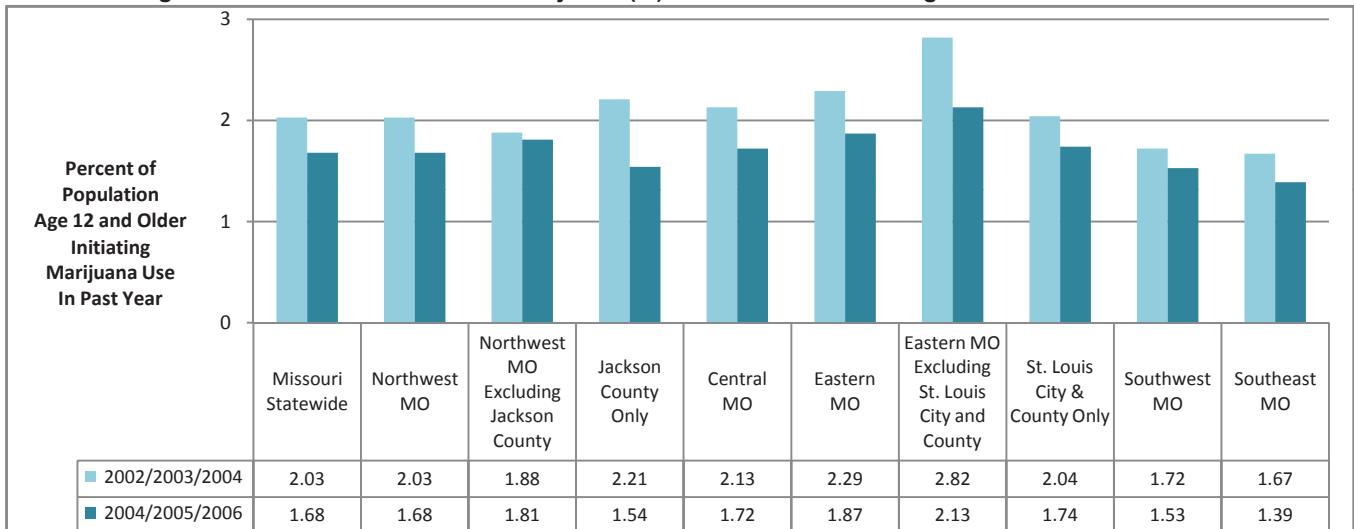

Data Source: U.S. Department of Health and Human Services, SAMHSA. National Survey on Drug Use and Health.

**Estimated Perceptions of Great Risk of Smoking Marijuana Monthly (%): Missouri and ADA Regions for Combined Years**

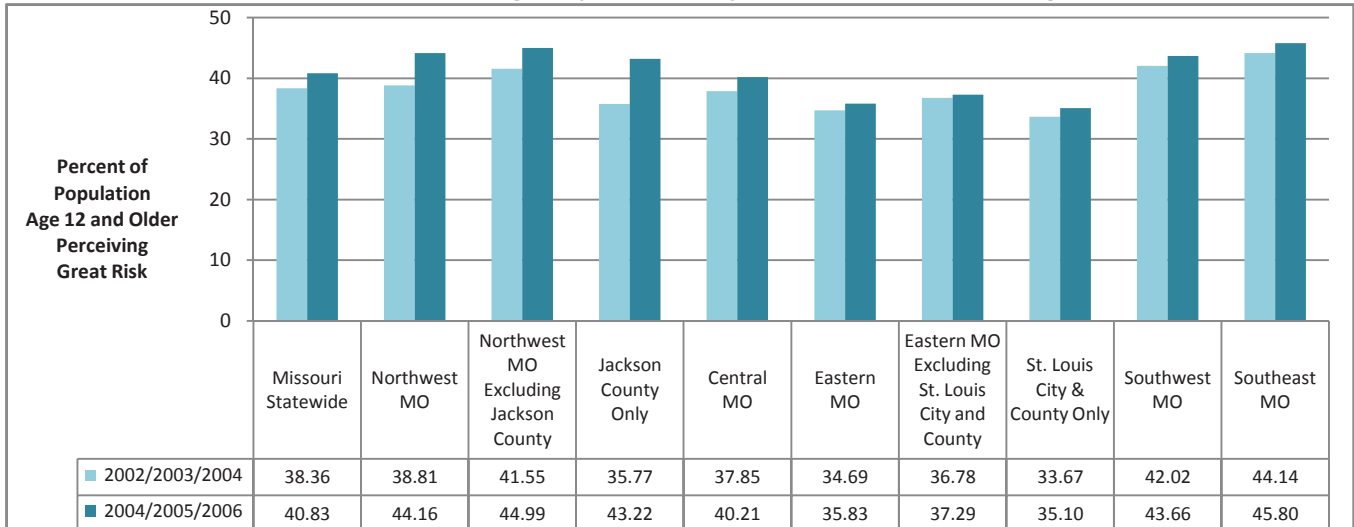

Data Source: U.S. Department of Health and Human Services, SAMHSA. National Survey on Drug Use and Health.

**PAST-MONTH USE AND PERCEIVED RISK OF MARIJUANA USE: MISSOURI AGE GROUP COMPARISONS**

**Estimated Past-Month Marijuana Use (%): Missouri Age Groups, 1999-2007**

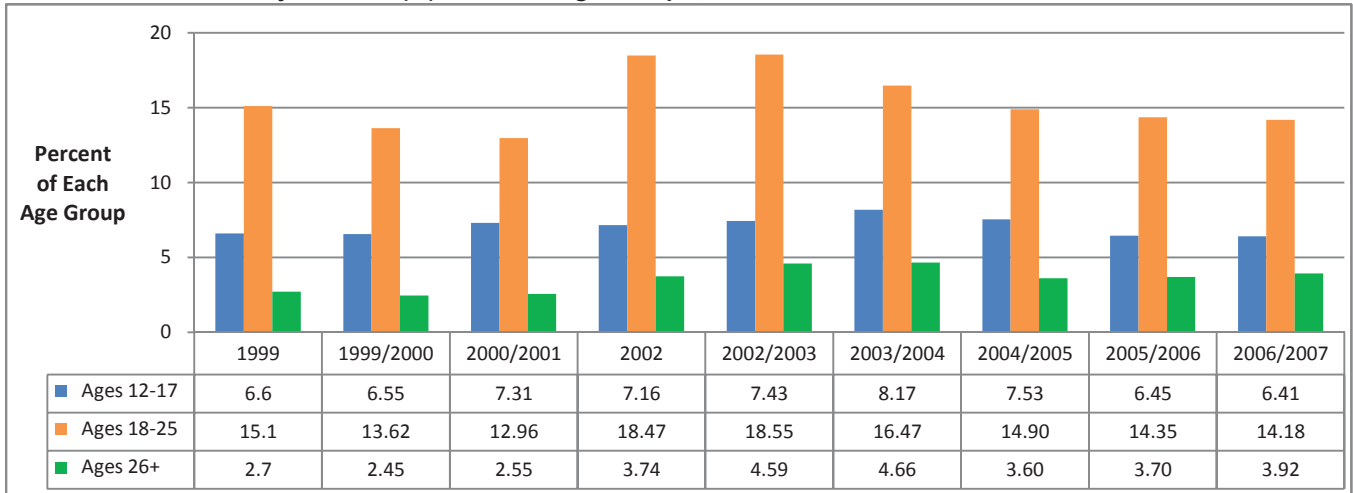

Data Source: U.S. Department of Health and Human Services, SAMHSA. National Survey on Drug Use and Health.

**Estimated Perceptions of Great Risk of Smoking Marijuana Once Per Month (%): Missouri Age Groups, 1999-2007**

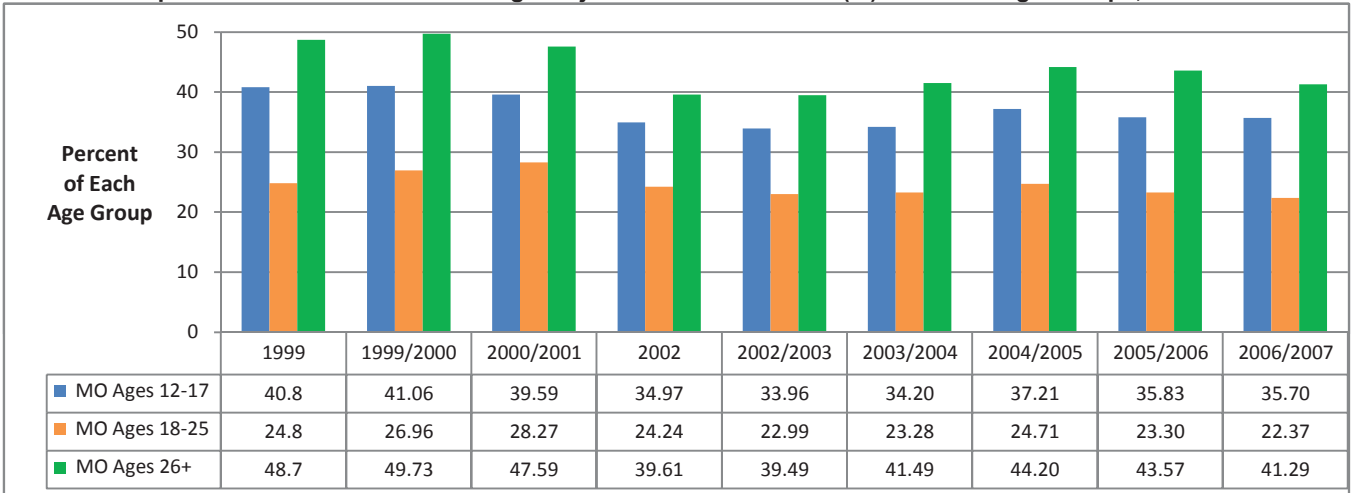

Data Source: U.S. Department of Health and Human Services, SAMHSA. National Survey on Drug Use and Health.

**PAST 30-DAY MARIJUANA USE (%): U.S. AND MISSOURI STUDENTS IN GRADES 9-12, 1995-2007**

**Estimated Past 30-Day Marijuana Use (%): U.S. and Missouri Students in Grade 9, 1995-2007**

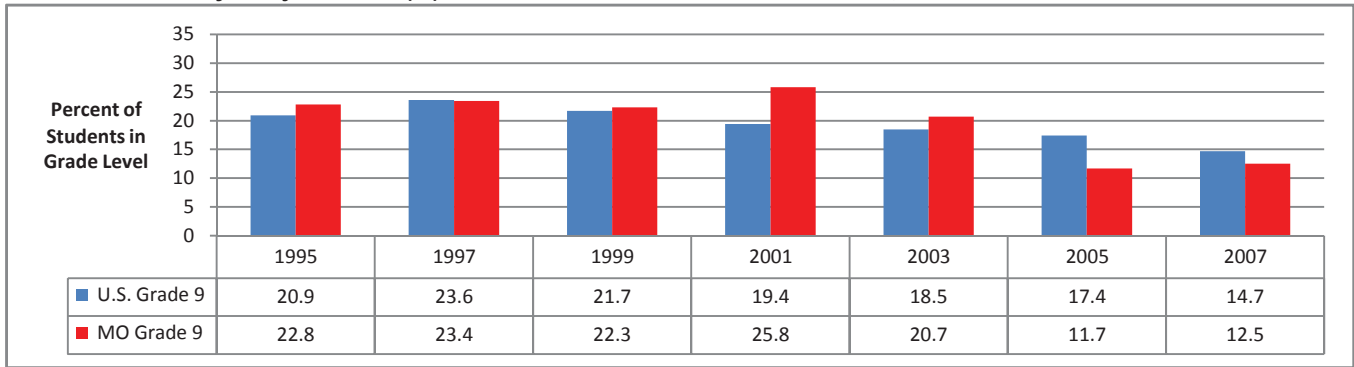

Data Source: U.S. Department of Health and Human Services, Centers for Disease Control and Prevention. Youth Risk Behavior Survey

**Estimated Past 30-Day Marijuana Use (%): U.S. and Missouri Students in Grade 10, 1995-2007**

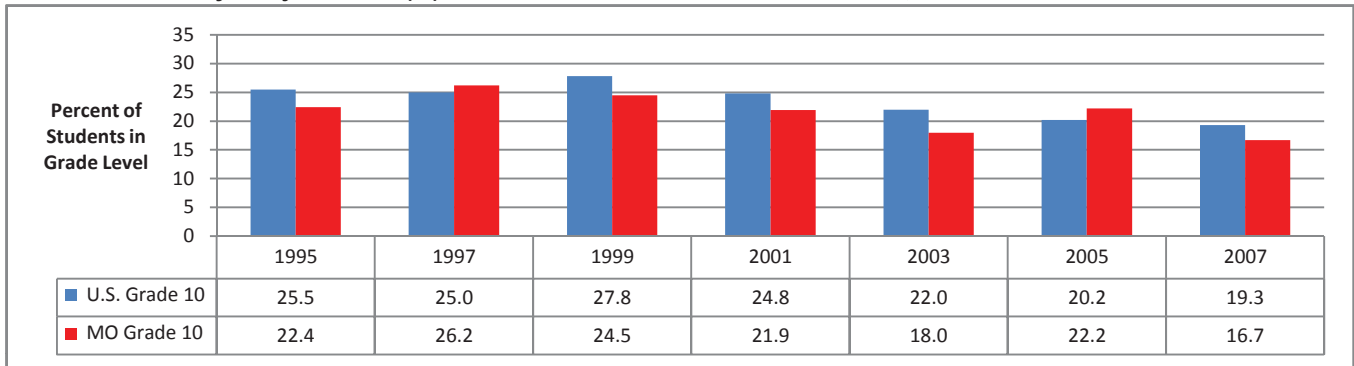

Data Source: U.S. Department of Health and Human Services, Centers for Disease Control and Prevention. Youth Risk Behavior Survey

**Estimated Past 30-Day Marijuana Use (%): U.S. and Missouri Students in Grade 11, 1995-2007**

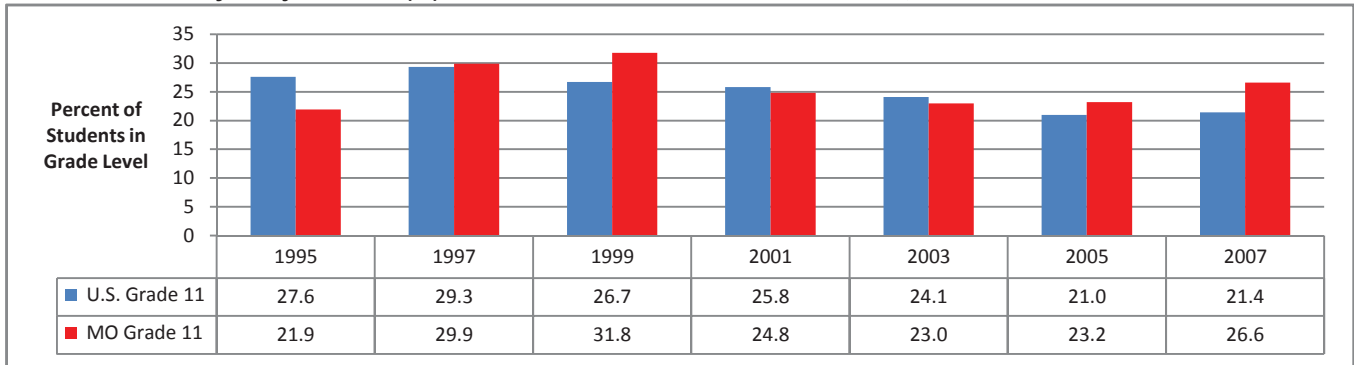

Data Source: U.S. Department of Health and Human Services, Centers for Disease Control and Prevention. Youth Risk Behavior Survey

**Estimated Past 30-Day Marijuana Use (%): U.S. and Missouri Students in Grade 12, 1995-2007**

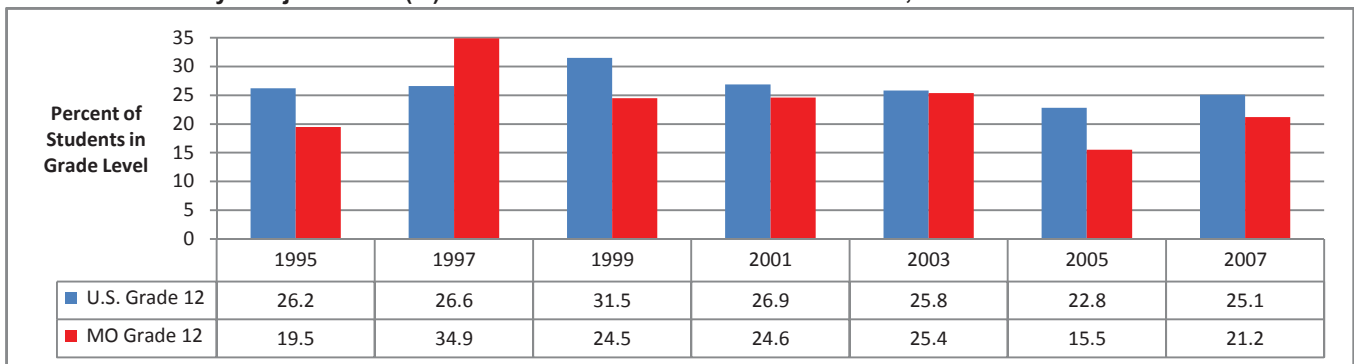

Data Source: U.S. Department of Health and Human Services, Centers for Disease Control and Prevention. Youth Risk Behavior Survey

**FIRST USE OF MARIJUANA BEFORE AGE 13 (%): U.S. AND MISSOURI STUDENTS IN GRADES 9-12, 1995-2007**

**Estimated First Use of Marijuana Before Age 13 (%): U.S. and Missouri Students in Grade 9, 1995-2007**

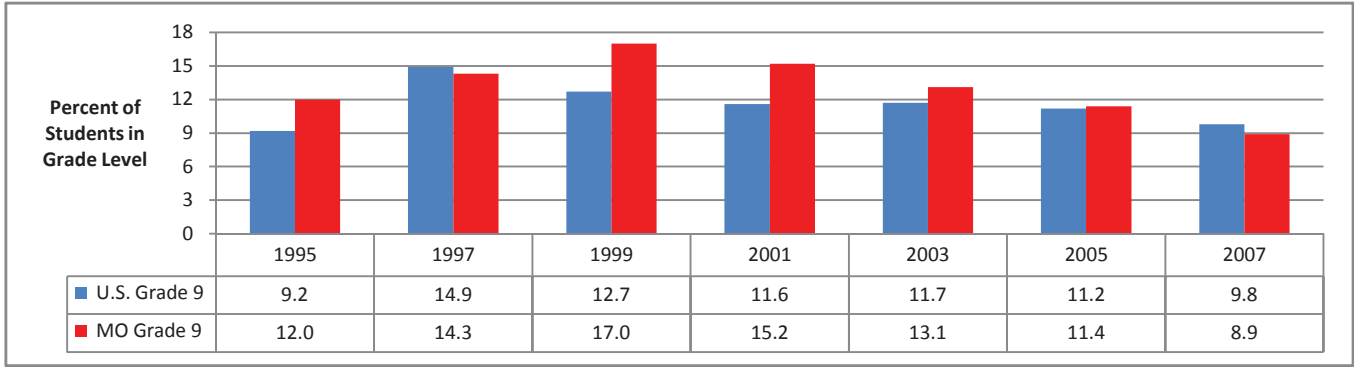

Data Source: U.S. Department of Health and Human Services, Centers for Disease Control and Prevention. Youth Risk Behavior Survey

**Estimated First Use of Marijuana Before Age 13 (%): U.S. and Missouri Students in Grade 10, 1995-2007**

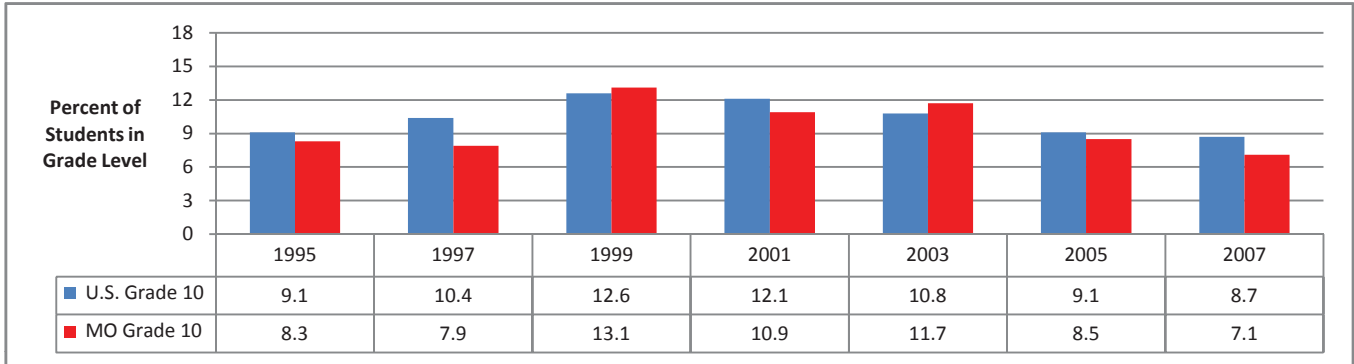

Data Source: U.S. Department of Health and Human Services, Centers for Disease Control and Prevention. Youth Risk Behavior Survey

**Estimated First Use of Marijuana Before Age 13 (%): U.S. and Missouri Students in Grade 11, 1995-2007**

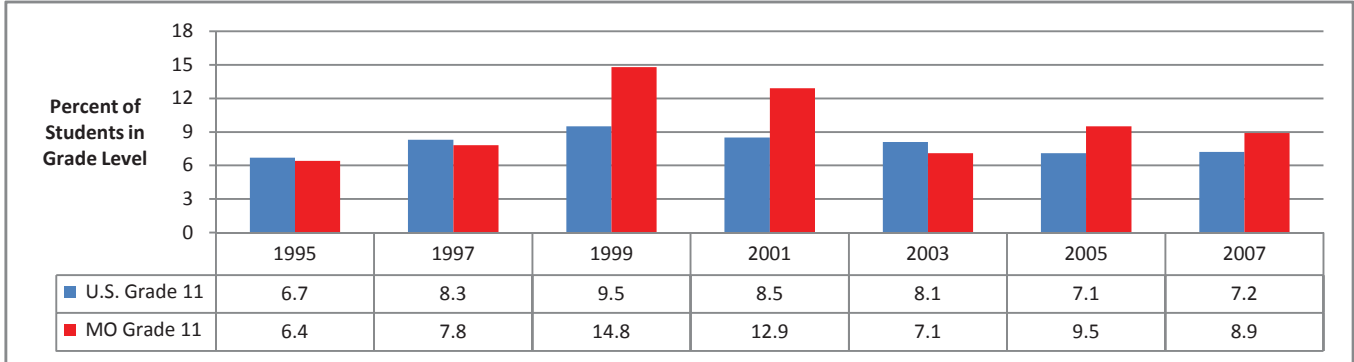

Data Source: U.S. Department of Health and Human Services, Centers for Disease Control and Prevention. Youth Risk Behavior Survey

**Estimated First Use of Marijuana Before Age 13 (%): U.S. and Missouri Students in Grade 12, 1995-2007**

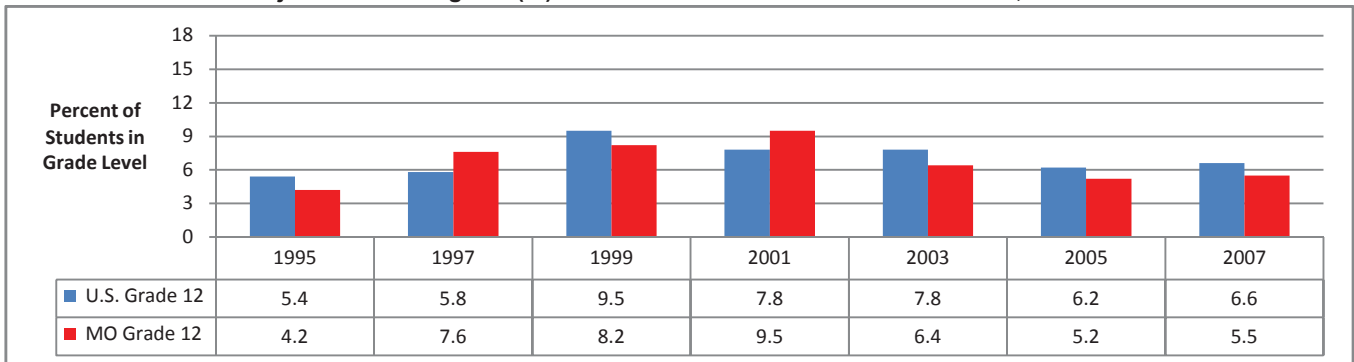

Data Source: U.S. Department of Health and Human Services, Centers for Disease Control and Prevention. Youth Risk Behavior Survey

## PAST 30-DAY AND LIFETIME MARIJUANA USE: MISSOURI STUDENTS IN GRADES 6-12, 2004-2008

### Past 30-Day Marijuana Use (%): Missouri Students in Grades 6-12, 2004-2008

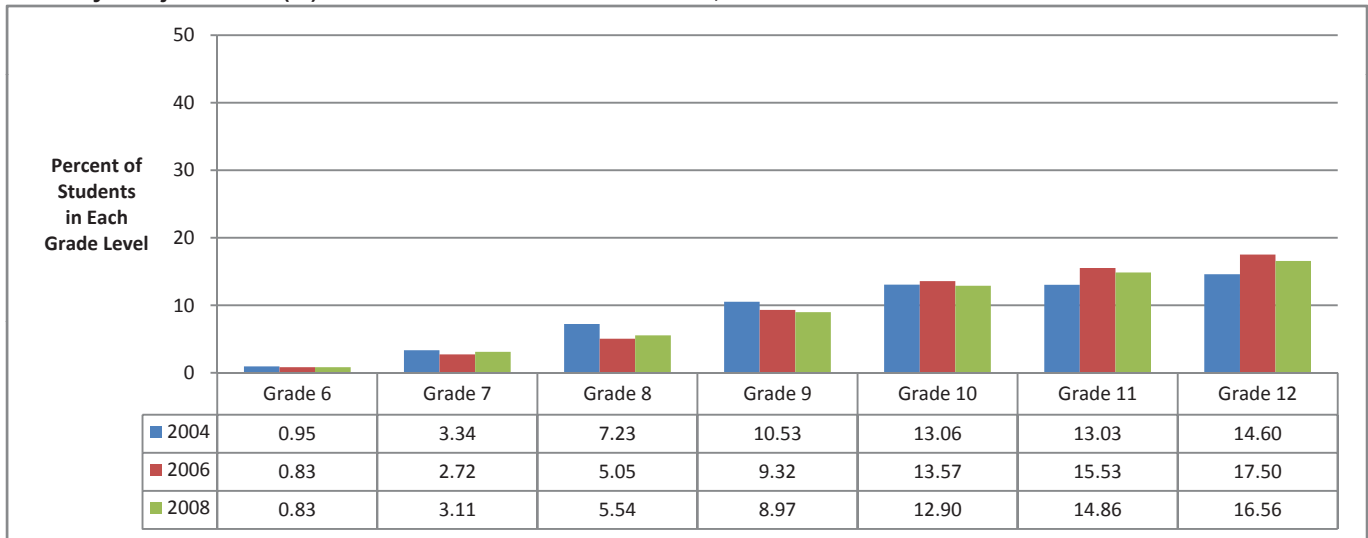

Data Source: Missouri Institute of Mental Health. 2004-2008 Missouri Student Survey respondents.

### Lifetime Marijuana Use (%): Missouri Students in Grades 6-12, 2004-2008

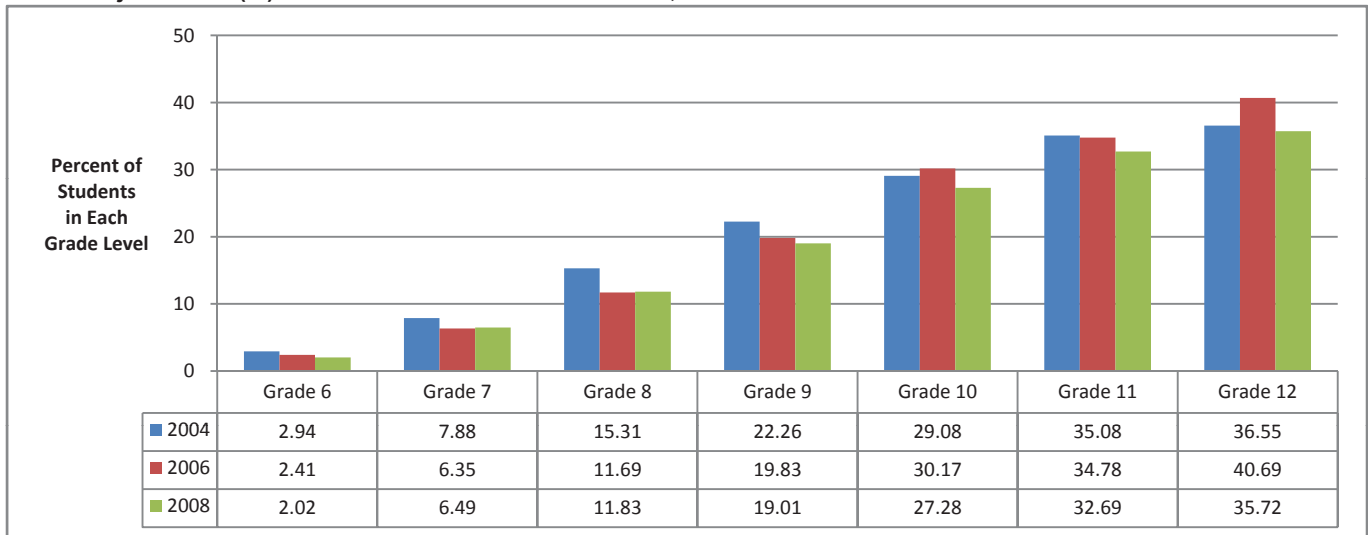

Data Source: Missouri Institute of Mental Health. 2004-2008 Missouri Student Survey respondents.



## PAST-YEAR COCAINE USE (%): U.S. AND MISSOURI COMPARISONS BY AGE GROUP

### Estimated Past-Year Cocaine Use (%): U.S. and Missouri Ages 12 & Older, 1999-2007

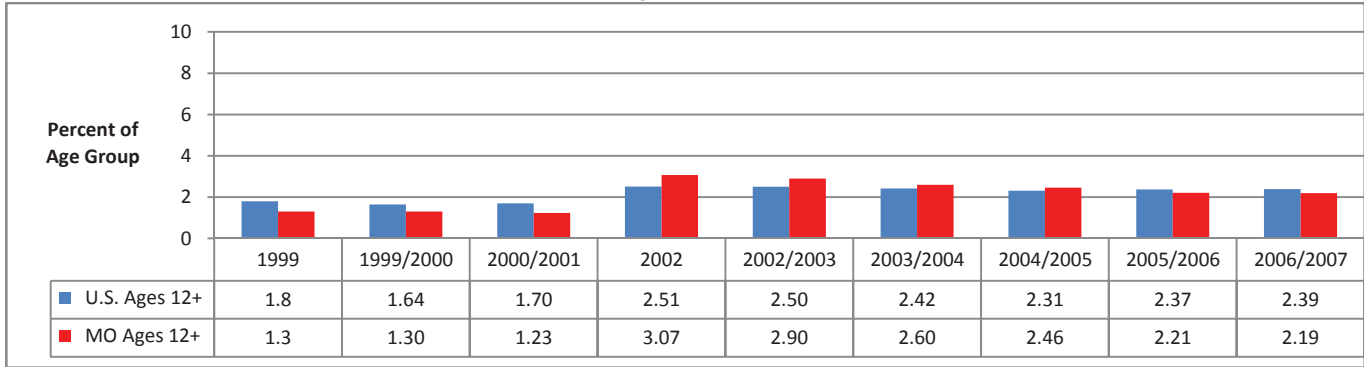

Data Source: U.S. Department of Health and Human Services, SAMHSA. National Survey on Drug Use and Health.

### Estimated Past-Year Cocaine Use (%): U.S. and Missouri Ages 12-17, 1999-2007

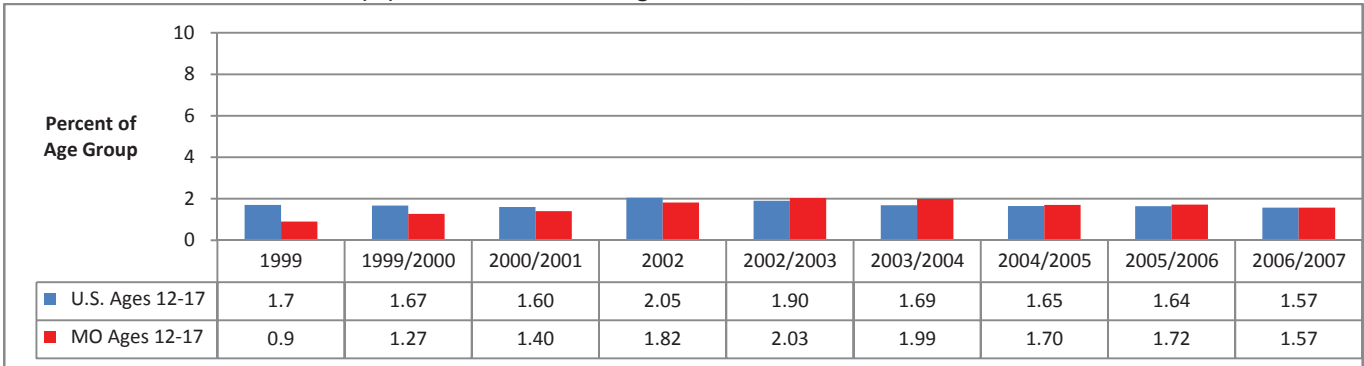

Data Source: U.S. Department of Health and Human Services, SAMHSA. National Survey on Drug Use and Health.

### Estimated Past-Year Cocaine Use (%): U.S. and Missouri Ages 18-25, 1999-2007

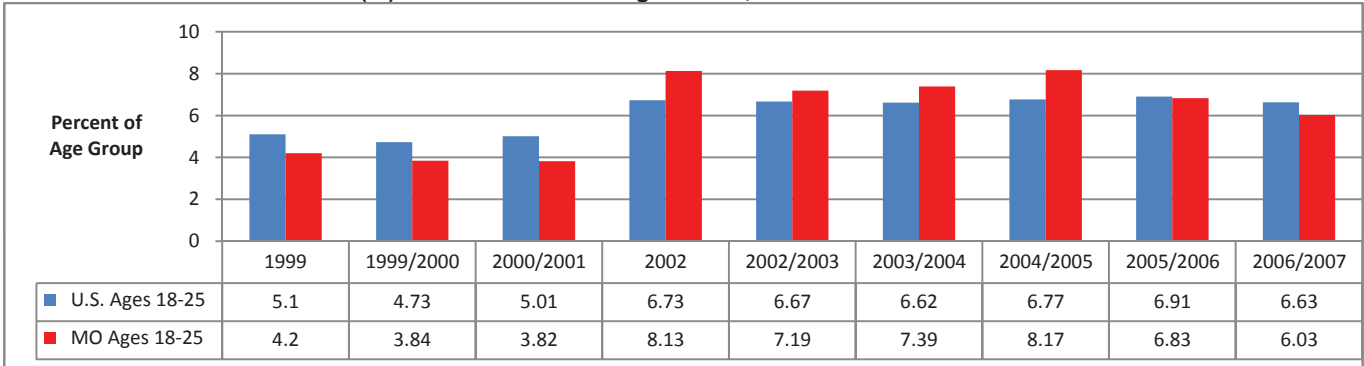

Data Source: U.S. Department of Health and Human Services, SAMHSA. National Survey on Drug Use and Health.

### Estimated Past-Year Cocaine Use (%): U.S. and Missouri Ages 26 & Older, 1999-2007

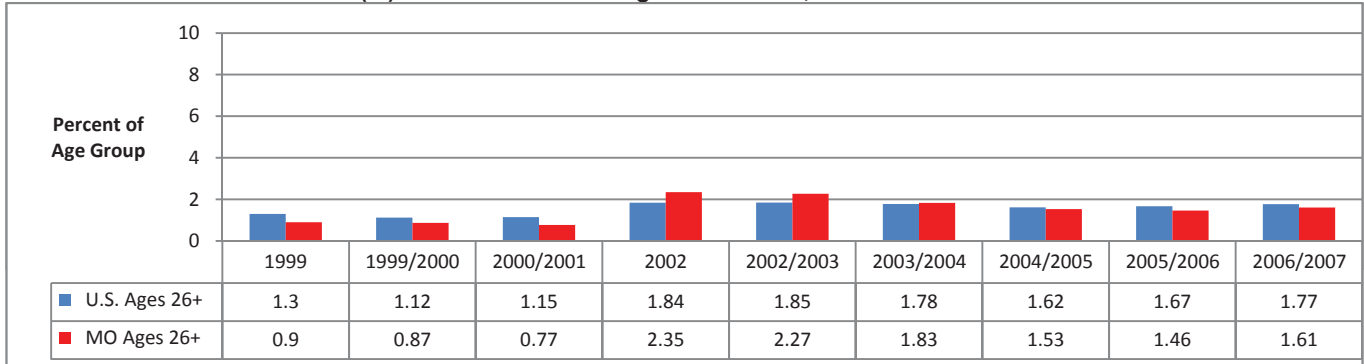

Data Source: U.S. Department of Health and Human Services, SAMHSA. National Survey on Drug Use and Health.

**PAST 30-DAY AND LIFETIME COCAINE USE: MISSOURI STUDENTS IN GRADES 6-12, 2004-2008**

**Past 30-Day Cocaine Use (%): Missouri Students in Grades 6-12, 2004-2008**

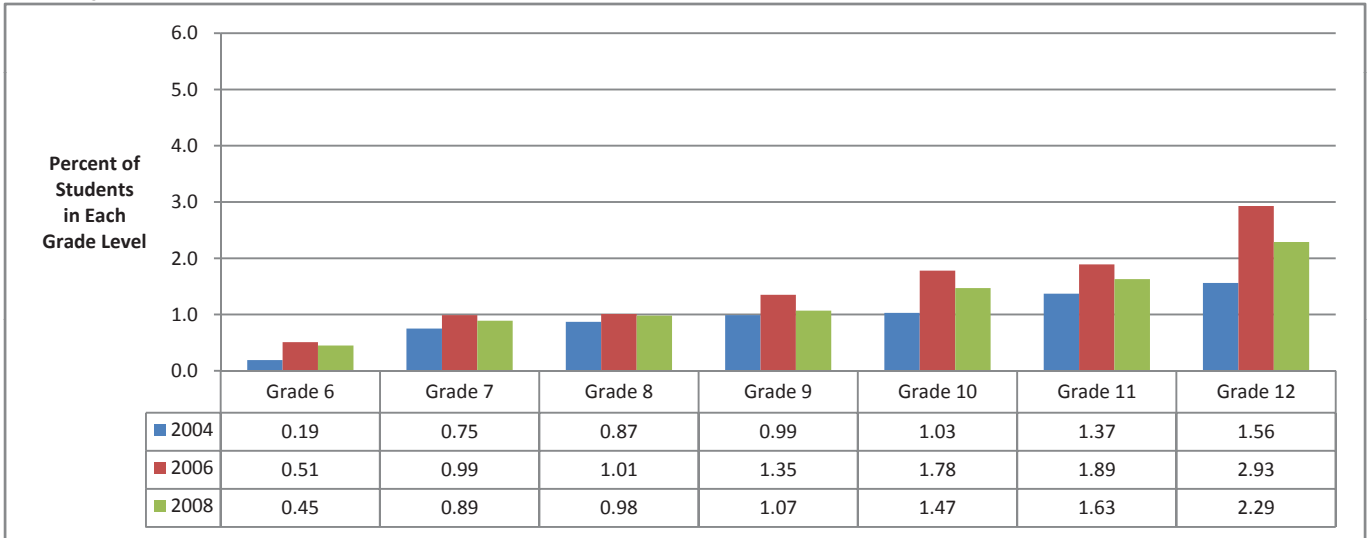

Data Source: Missouri Institute of Mental Health. 2004-2008 Missouri Student Survey respondents.

**Lifetime Cocaine Use (%): Missouri Students in Grades 6-12, 2004-2008**

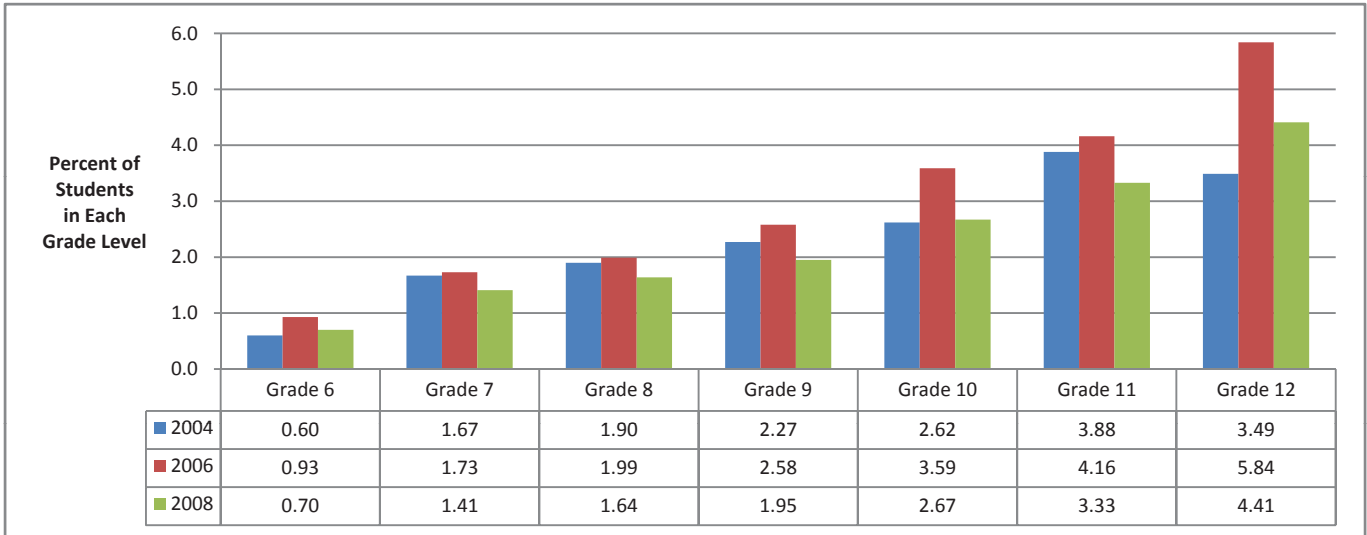

Data Source: Missouri Institute of Mental Health. 2004-2008 Missouri Student Survey respondents.

## PAST-YEAR USE OF PAIN RELIEVERS (%): U.S. AND MISSOURI COMPARISONS BY AGE GROUP

### Estimated Past-Year Use of Pain Relievers (%): U.S. and Missouri Ages 12 & Older, 2004-2007

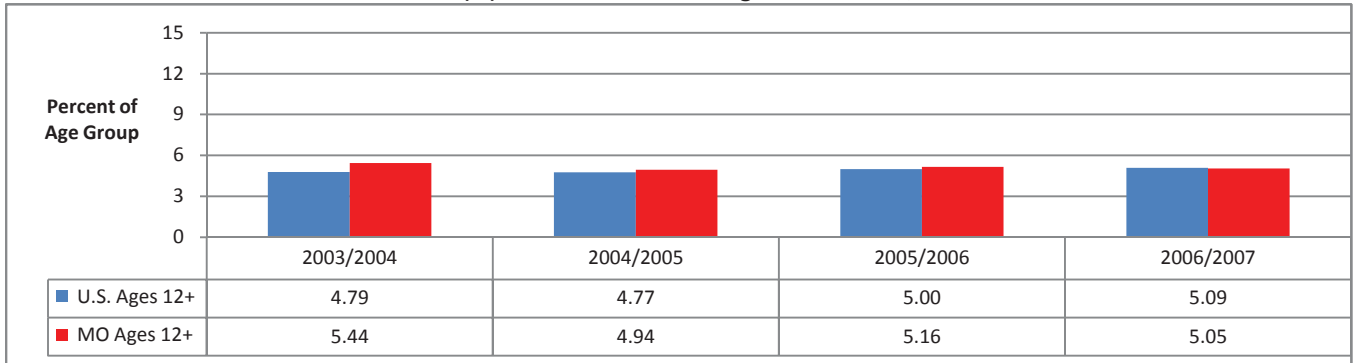

Data Source: U.S. Department of Health and Human Services, SAMHSA. National Survey on Drug Use and Health.

### Estimated Past-Year Use of Pain Relievers (%): U.S. and Missouri Ages 12-17, 2004-2007



Data Source: U.S. Department of Health and Human Services, SAMHSA. National Survey on Drug Use and Health.

### Estimated Past-Year Use of Pain Relievers (%): U.S. and Missouri Ages 18-25, 2004-2007

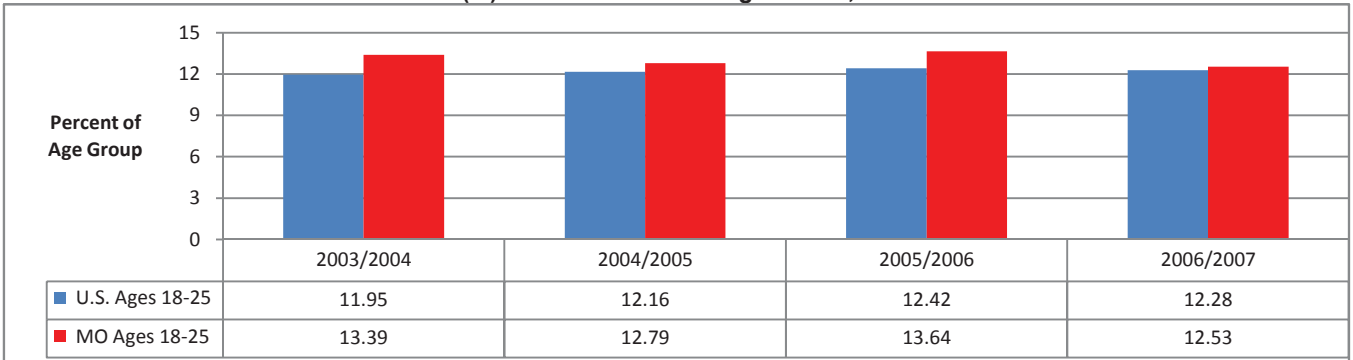

Data Source: U.S. Department of Health and Human Services, SAMHSA. National Survey on Drug Use and Health.

### Estimated Past-Year Use of Pain Relievers (%): U.S. and Missouri Ages 26 & Older, 2004-2007

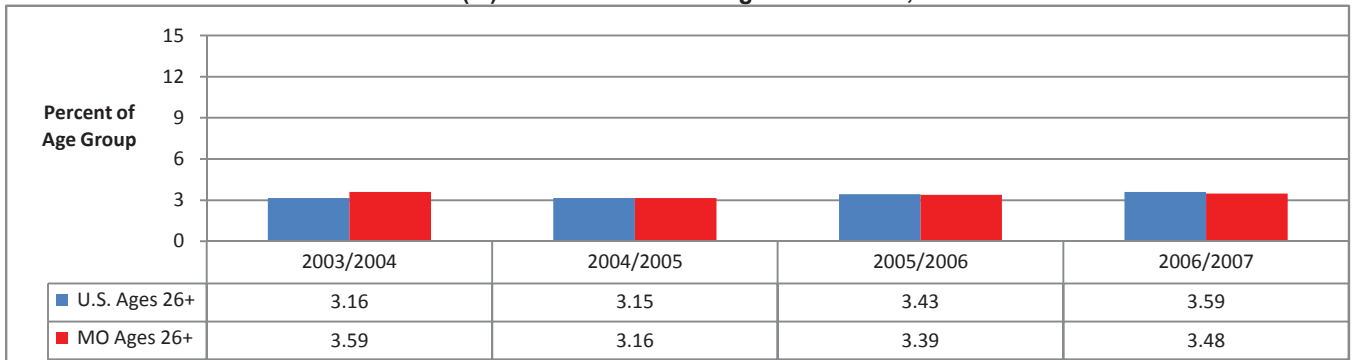

Data Source: U.S. Department of Health and Human Services, SAMHSA. National Survey on Drug Use and Health.

**PAST 30-DAY AND LIFETIME AMPHETAMINE USE: MISSOURI STUDENTS IN GRADES 6-12, 2004-2008**

**Past 30-Day Amphetamine or Methamphetamine Use (%): Missouri Students in Grades 6-12, 2004-2008**

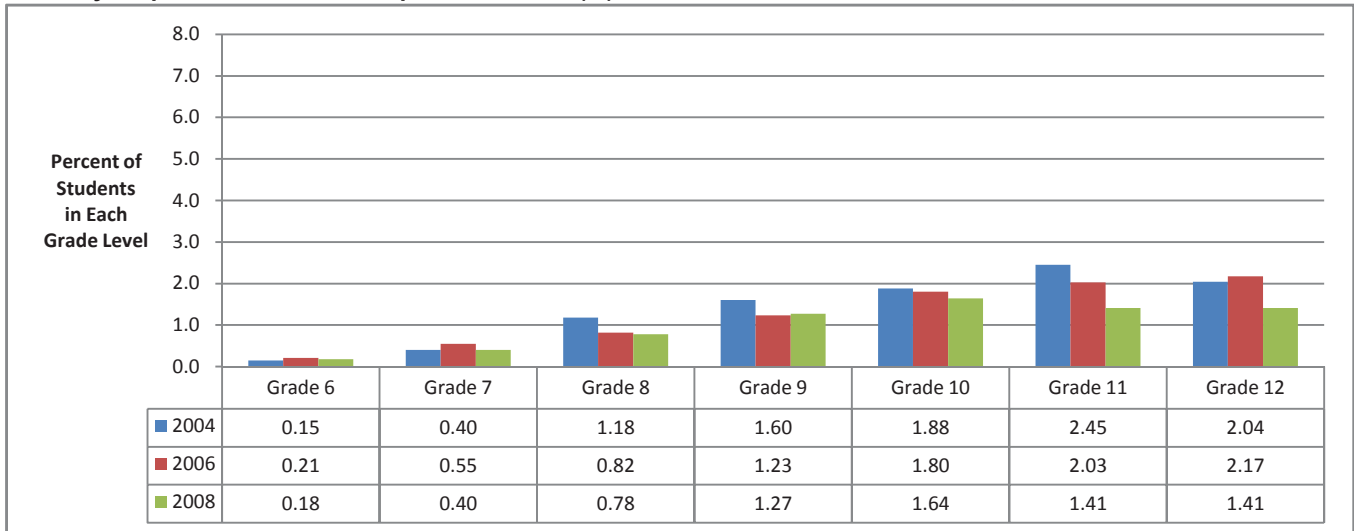

Data Source: Missouri Institute of Mental Health. 2004-2008 Missouri Student Survey respondents.

**Lifetime Amphetamine or Methamphetamine Use (%): Missouri Students in Grades 6-12, 2004-2008**

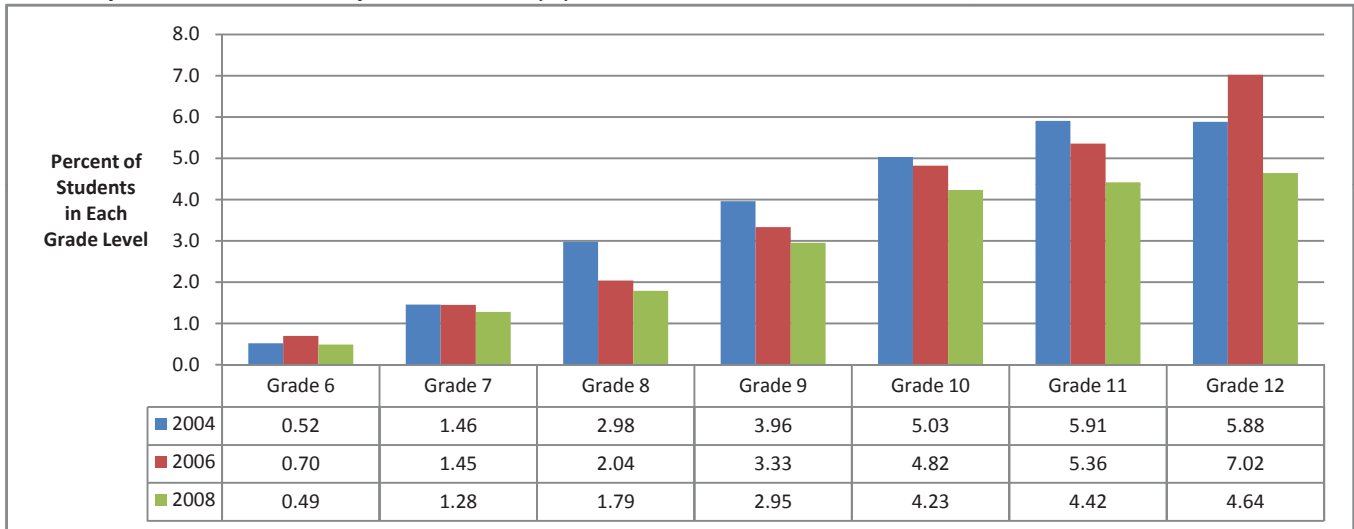

Data Source: Missouri Institute of Mental Health. 2004-2008 Missouri Student Survey respondents.

**PAST 30-DAY AND LIFETIME INHALANT USE: MISSOURI STUDENTS IN GRADES 6-12, 2004-2008**

**Past 30-Day Inhalant Use (%): Missouri Students in Grades 6-12, 2004-2008**

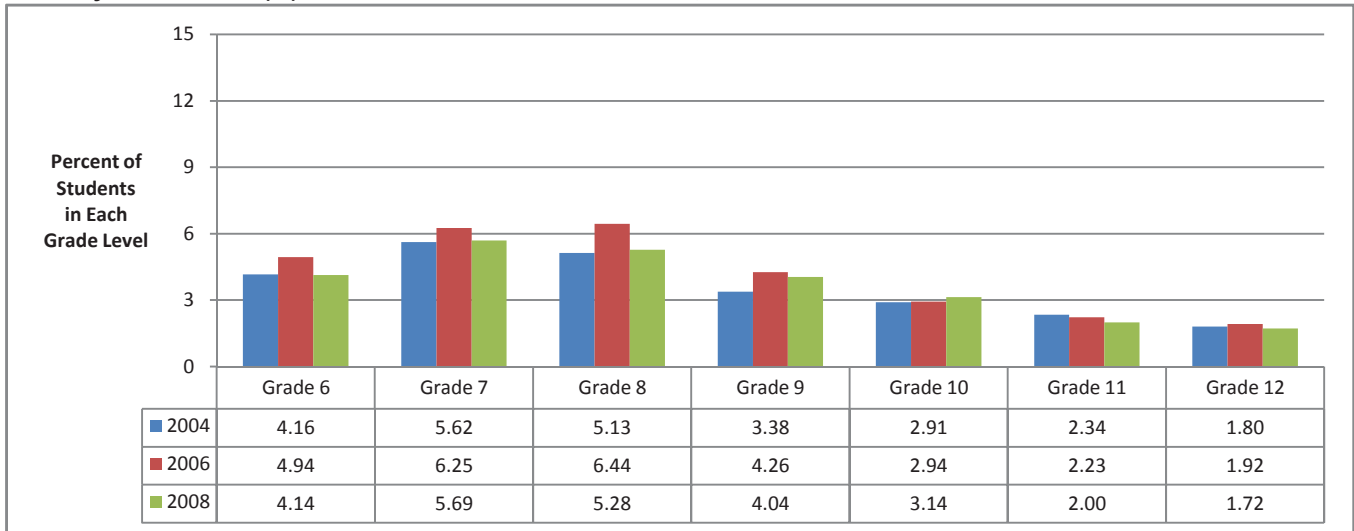

Data Source: Missouri Institute of Mental Health. 2004-2008 Missouri Student Survey respondents.

**Lifetime Inhalant Use (%): Missouri Students in Grades 6-12, 2004-2008**

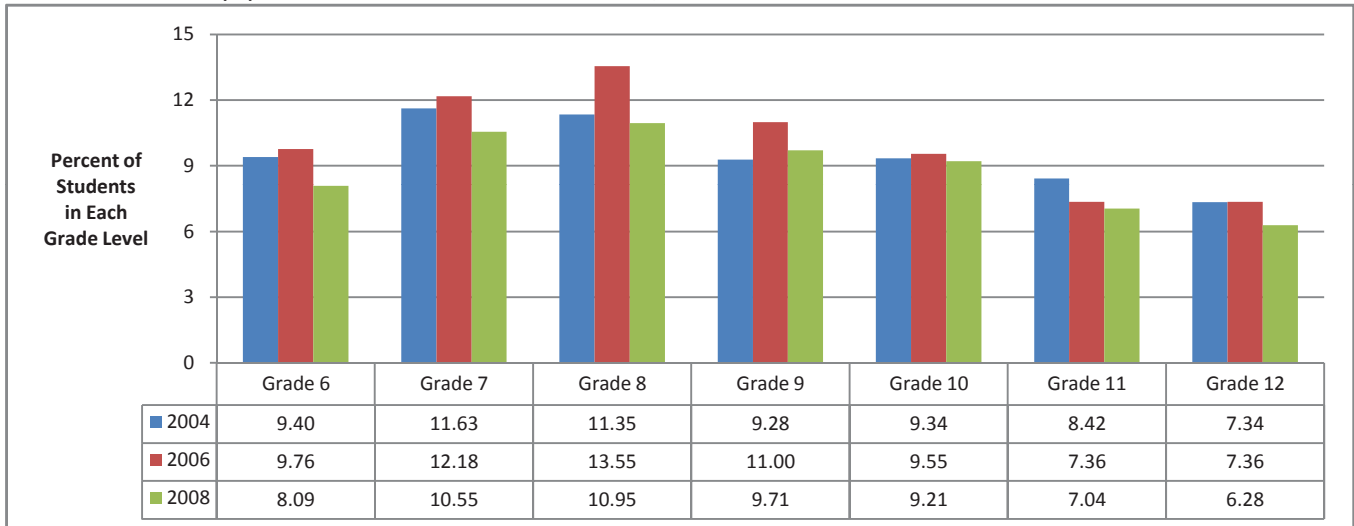

Data Source: Missouri Institute of Mental Health. 2004-2008 Missouri Student Survey respondents.

**PAST 30-DAY AND LIFETIME LSD OR PSYCHEDELIC USE: MISSOURI STUDENTS IN GRADES 6-12, 2004-2008**

**Past 30-Day LSD or Other Psychedelic Drug Use (%): Missouri Students in Grades 6-12, 2004-2008**

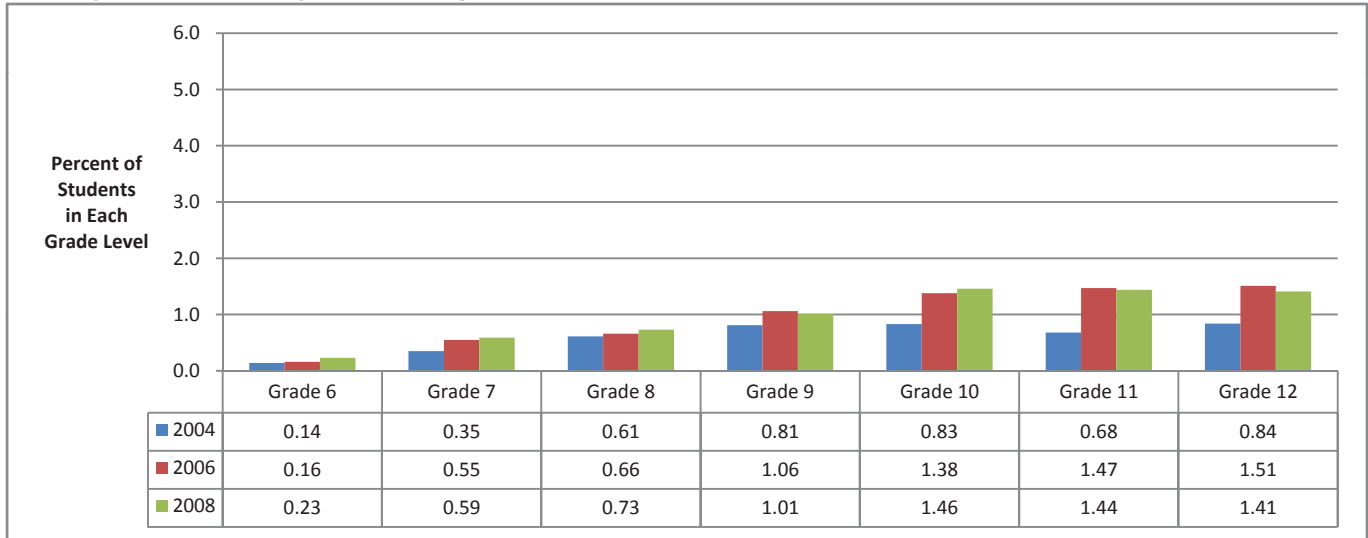

Data Source: Missouri Institute of Mental Health. 2004-2008 Missouri Student Survey respondents.

**Lifetime LSD or Other Psychedelic Drug Use (%): Missouri Students in Grades 6-12, 2004-2008**

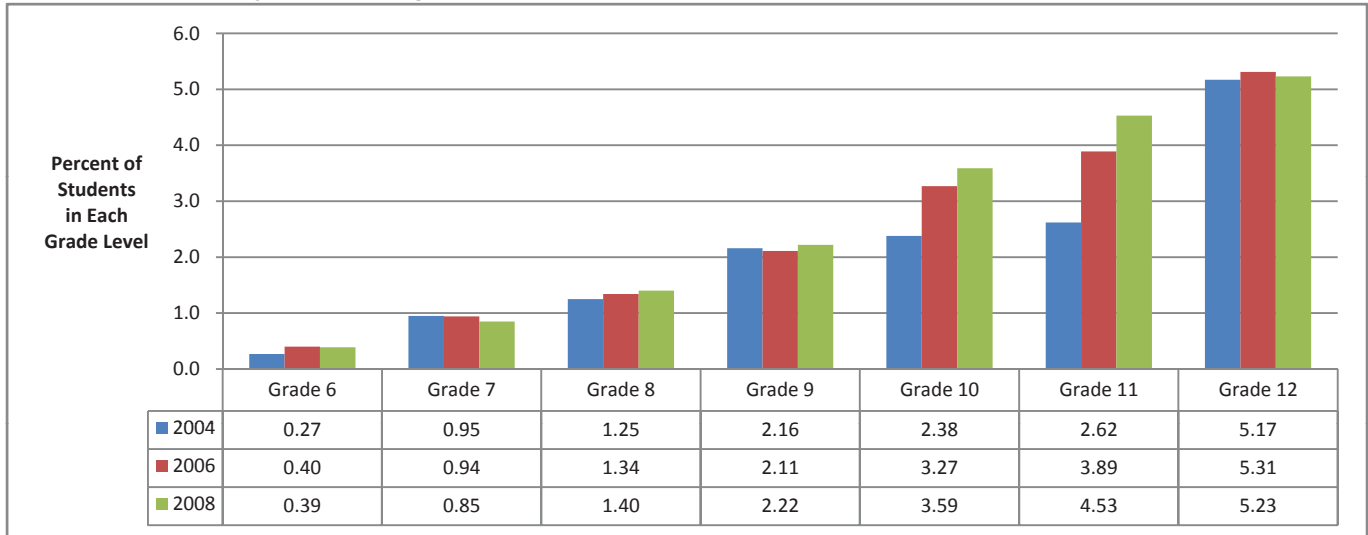

Data Source: Missouri Institute of Mental Health. 2004-2008 Missouri Student Survey respondents.

**PAST 30-DAY AND LIFETIME ECSTASY OR CLUB DRUG USE: MISSOURI STUDENTS IN GRADES 6-12, 2004-2008**

**Past 30-Day Ecstasy or Club Drug Use (%): Missouri Students in Grades 6-12, 2004-2008**

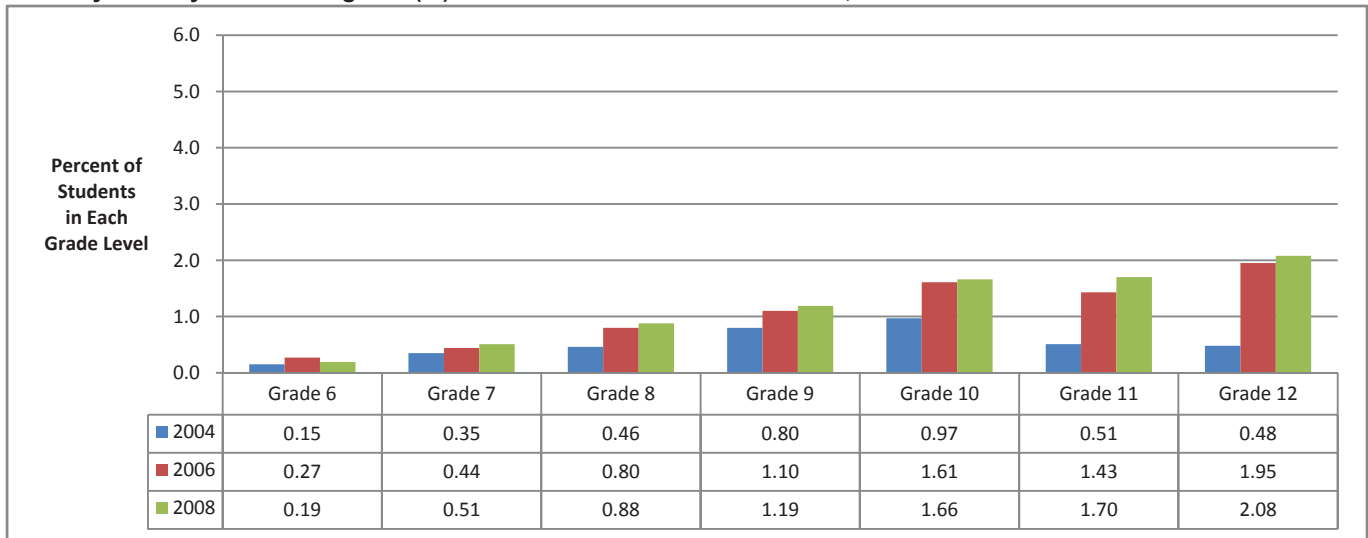

Data Source: Missouri Institute of Mental Health. 2004-2008 Missouri Student Survey respondents.

**Lifetime Ecstasy or Club Drug Use (%): Missouri Students in Grades 6-12, 2004-2008**

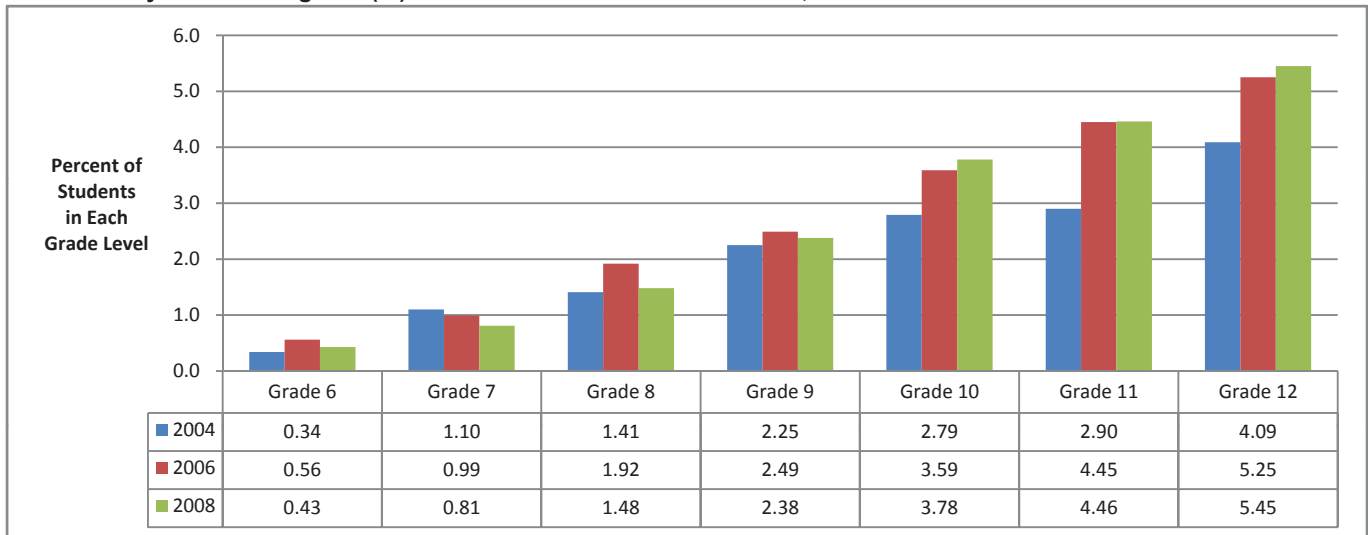

Data Source: Missouri Institute of Mental Health. 2004-2008 Missouri Student Survey respondents.

## LIFETIME NON-PRESCRIPTION STEROID USE: MISSOURI STUDENTS IN GRADES 6-12, 2004-2008

Lifetime Non-Prescription Steroid Use (%): Missouri Students in Grades 6-12, 2004-2008

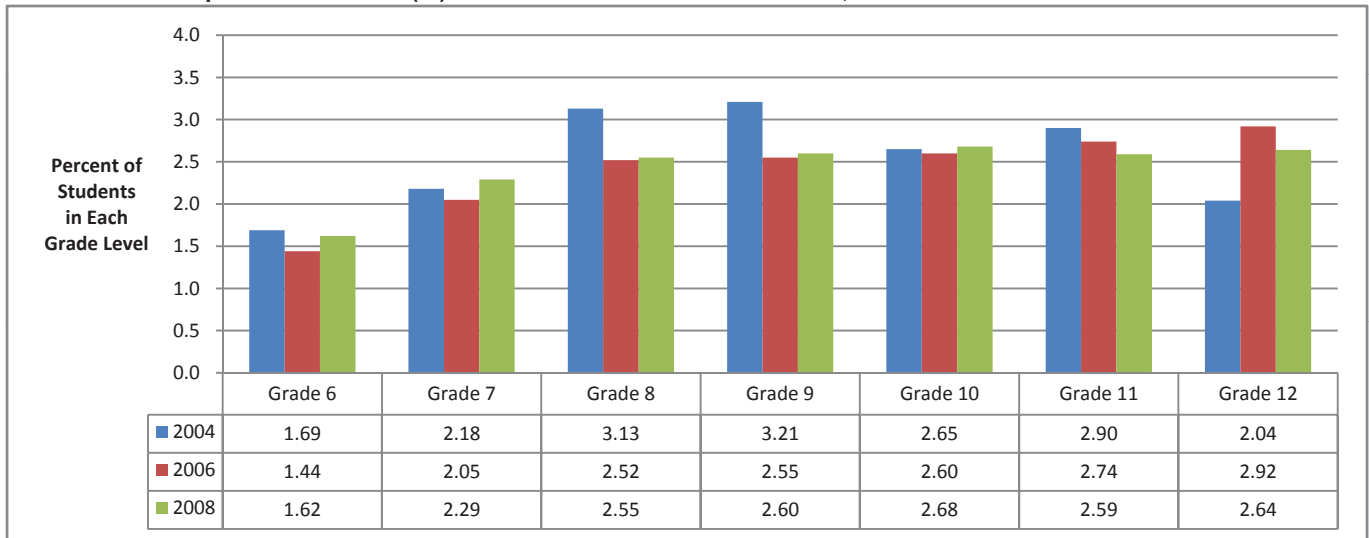

Data Source: Missouri Institute of Mental Health. 2004-2008 Missouri Student Survey respondents.



## LIFETIME INJECTION DRUG USE: MISSOURI STUDENTS IN GRADES 6-12, 2004-2008

**Lifetime Injection Drug Use (%): Missouri Students in Grades 6-12, 2004-2008**



Data Source: Missouri Institute of Mental Health. 2004-2008 Missouri Student Survey respondents.

## PAST-YEAR ILLICIT DRUG USE: MISSOURI COLLEGE STUDENTS, 2003-2008

### Past-Year Marijuana Use (%): Students in Missouri Colleges Affiliated with Partners in Prevention Program

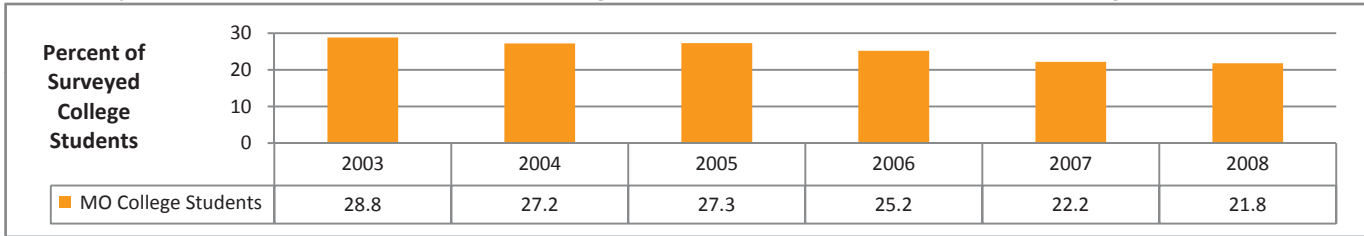

Data Source: University of Missouri--Columbia. Partners in Prevention Program.

Core Alcohol and Drug Survey 2003-2006 and Missouri College Health Behavior Survey 2007-2008 respondents.

### Past-Year Cocaine Use (%): Students in Missouri Colleges Affiliated with Partners in Prevention Program

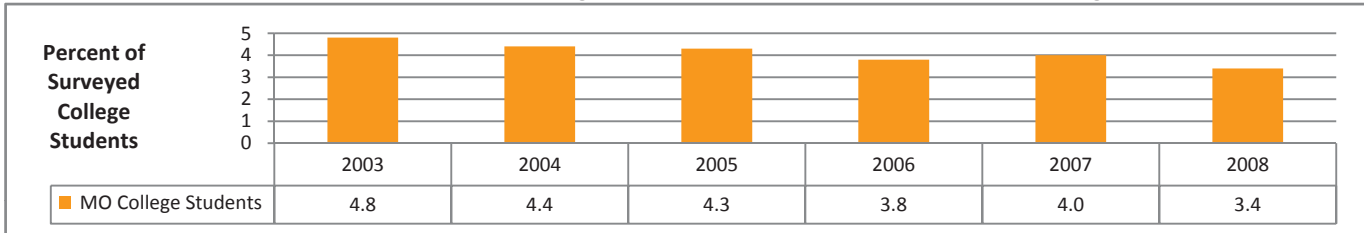

Data Source: University of Missouri--Columbia. Partners in Prevention Program.

Core Alcohol and Drug Survey 2003-2006 and Missouri College Health Behavior Survey 2007-2008 respondents.

### Past-Year Amphetamine Use (%): Students in Missouri Colleges Affiliated with Partners in Prevention Program

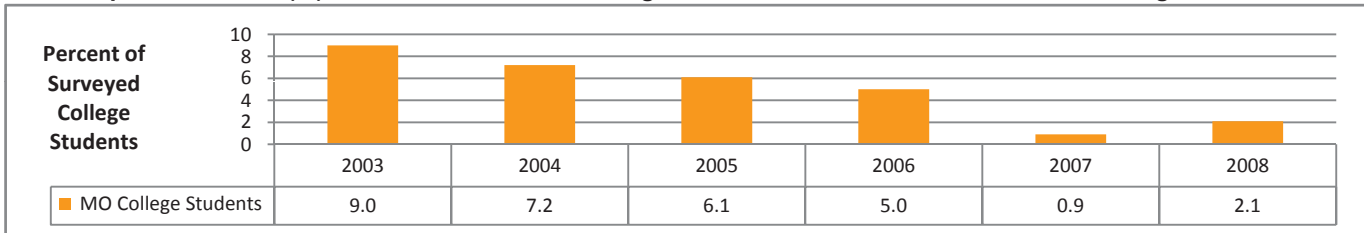

Data Source: University of Missouri--Columbia. Partners in Prevention Program.

Core Alcohol and Drug Survey 2003-2006 and Missouri College Health Behavior Survey 2007-2008 respondents.

### Past-Year Inhalant Use (%): Students in Missouri Colleges Affiliated with Partners in Prevention Program

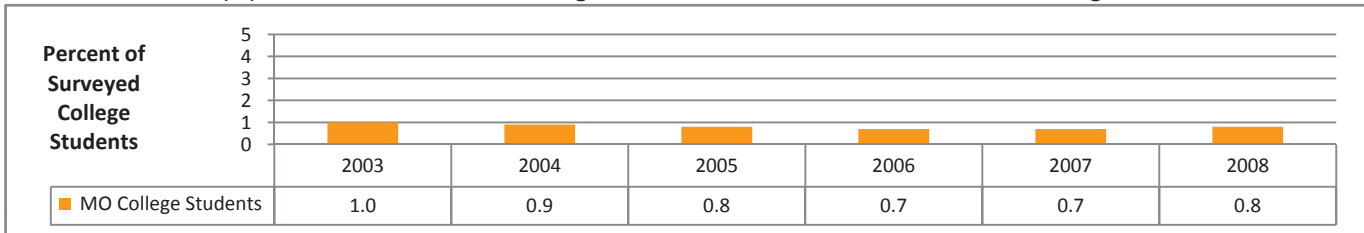

Data Source: University of Missouri--Columbia. Partners in Prevention Program.

Core Alcohol and Drug Survey 2005-2006 and Missouri College Health Behavior Survey 2007-2008 respondents.

### Past-Year Club Drug Use (%): Students in Missouri Colleges Affiliated with Partners in Prevention Program

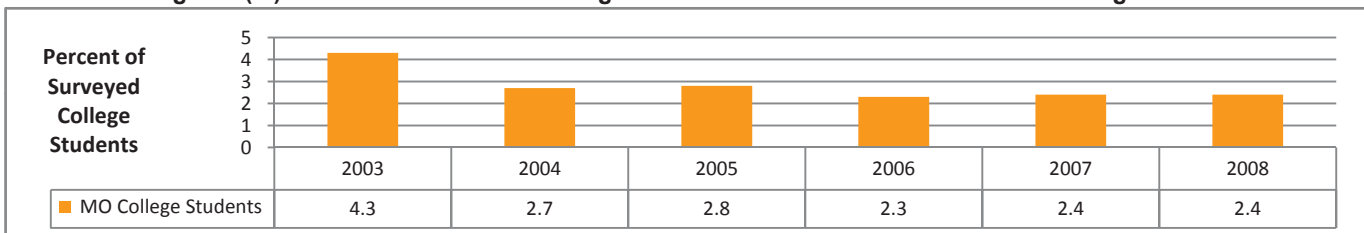

Data Source: University of Missouri--Columbia. Partners in Prevention Program.

Core Alcohol and Drug Survey 2005-2006 and Missouri College Health Behavior Survey 2007-2008 respondents.

**PAST-YEAR ALCOHOL OR ILLICIT DRUG DEPENDENCE OR ABUSE (%): U.S. AND MISSOURI AGE GROUPS**

**Estimated Past-Year Alcohol or Illicit Drug Dependence or Abuse, U.S. and Missouri Ages 12 & Older, 2000-2007**

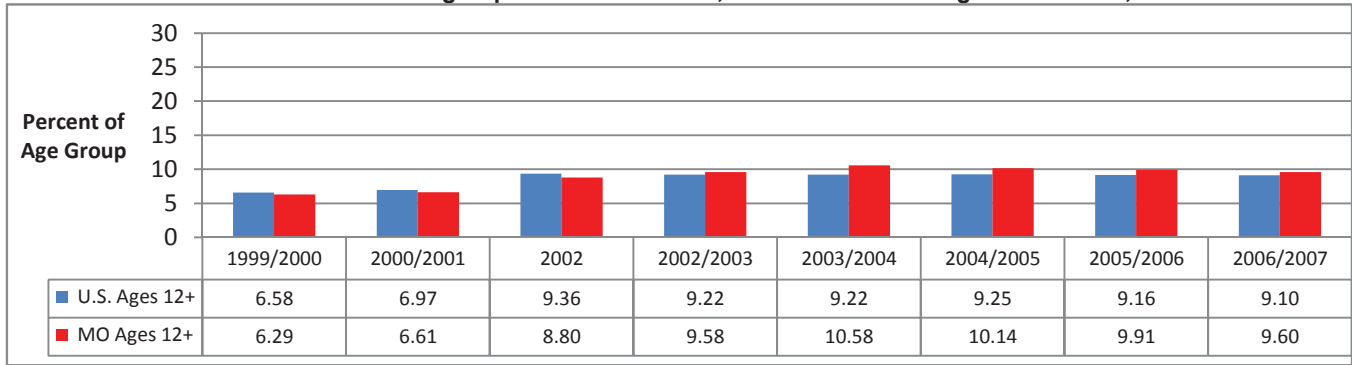

Data Source: U.S. Department of Health and Human Services, SAMHSA. National Survey on Drug Use and Health.

**Estimated Past-Year Alcohol or Illicit Drug Dependence or Abuse: U.S. and Missouri Ages 12-17, 2000-2007**

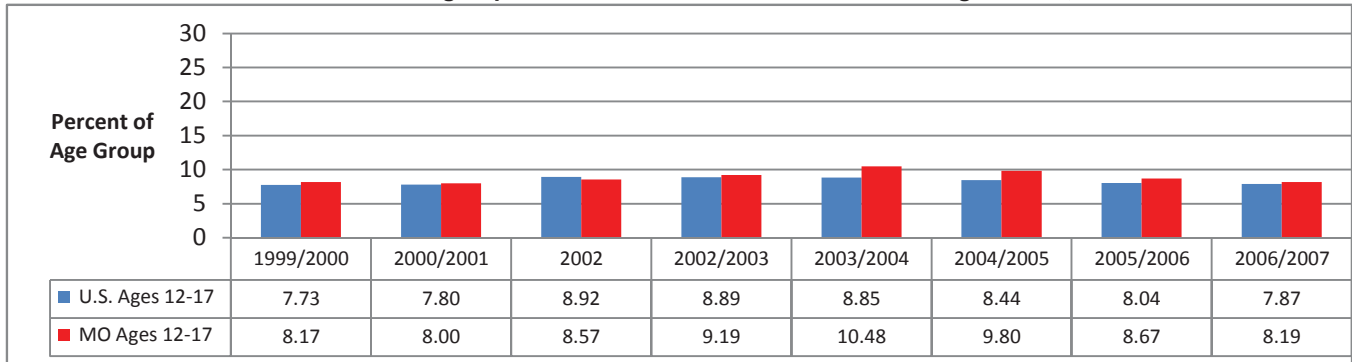

Data Source: U.S. Department of Health and Human Services, SAMHSA. National Survey on Drug Use and Health.

**Estimated Past-Year Alcohol or Illicit Drug Dependence or Abuse: U.S. and Missouri Ages 18-25, 2000-2007**

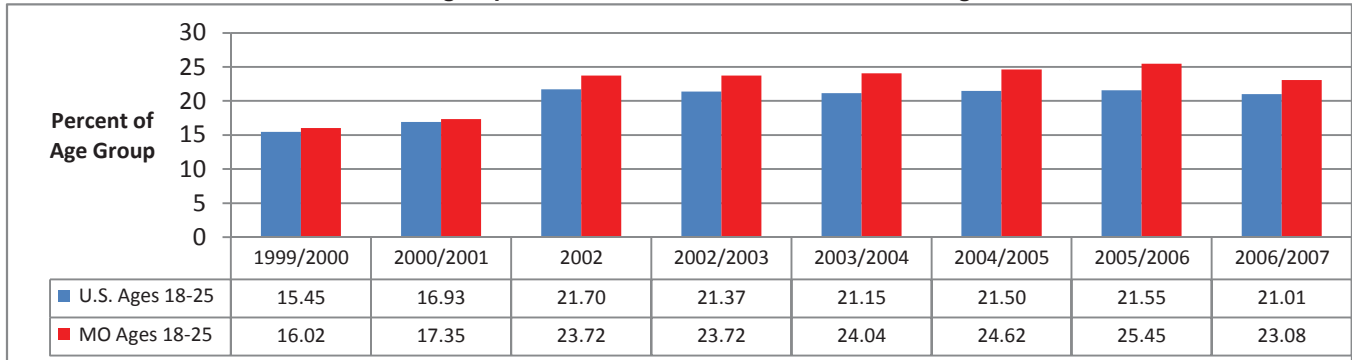

Data Source: U.S. Department of Health and Human Services, SAMHSA. National Survey on Drug Use and Health.

**Estimated Past-Year Alcohol or Illicit Drug Dependence or Abuse: U.S. and Missouri Ages 26 & Older, 2000-2007**

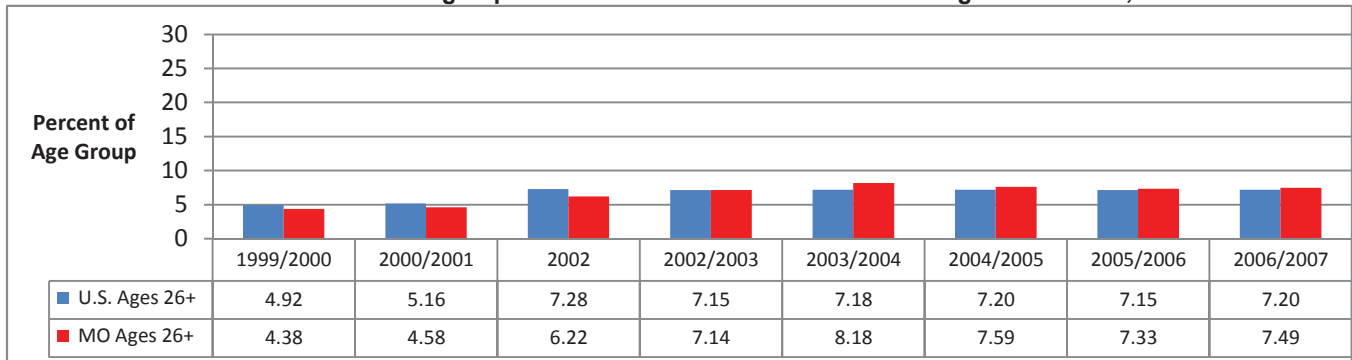

Data Source: U.S. Department of Health and Human Services, SAMHSA. National Survey on Drug Use and Health.

## PAST-YEAR ALCOHOL OR ILLICIT DRUG DEPENDENCE OR ABUSE: MISSOURI AGE GROUPS

### Estimated Number with Past-Year Alcohol or Illicit Drug Dependence or Abuse: Missouri Ages 12 & Older, 2000-2007

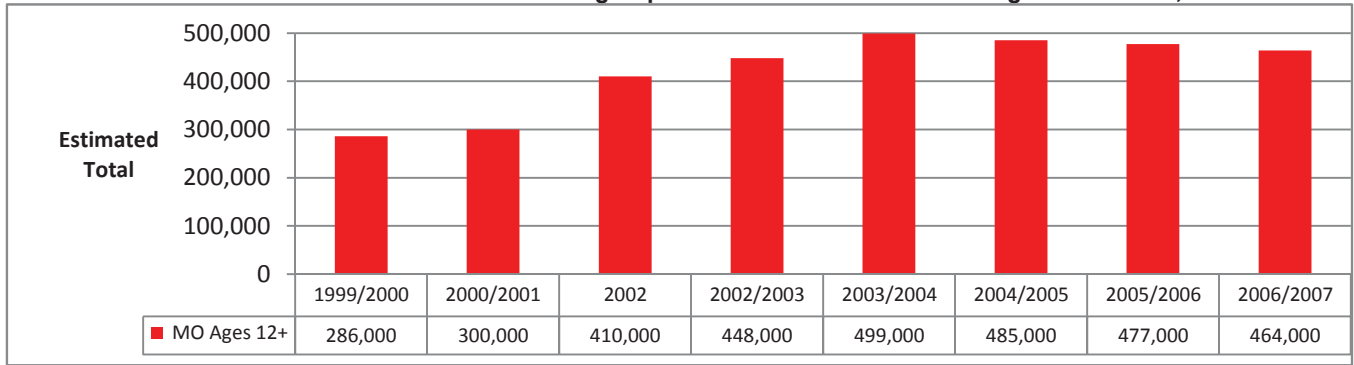

Data Source: U.S. Department of Health and Human Services, SAMHSA. National Survey on Drug Use and Health.

### Estimated Number with Past-Year Alcohol or Illicit Drug Dependence or Abuse: Missouri Ages 12-17, 2000-2007

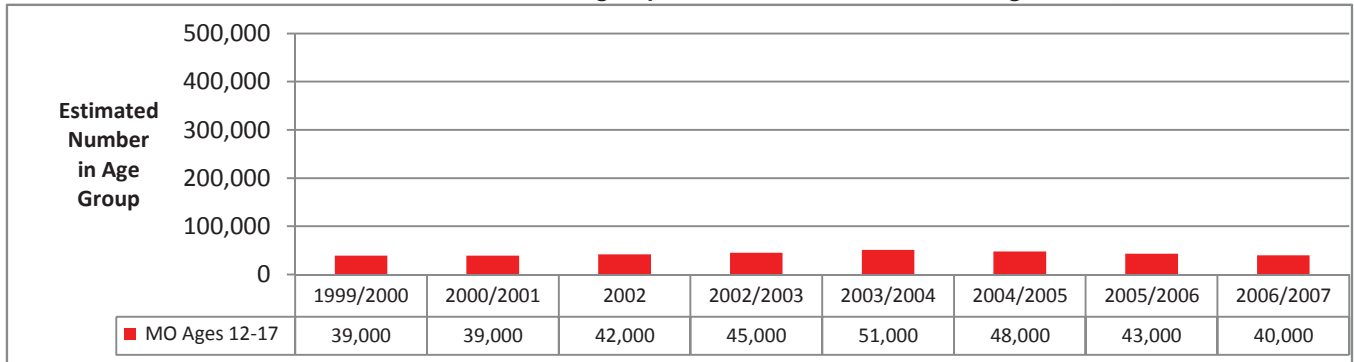

Data Source: U.S. Department of Health and Human Services, SAMHSA. National Survey on Drug Use and Health.

### Estimated Number with Past-Year Alcohol or Illicit Drug Dependence or Abuse: Missouri Ages 18-25, 2000-2007

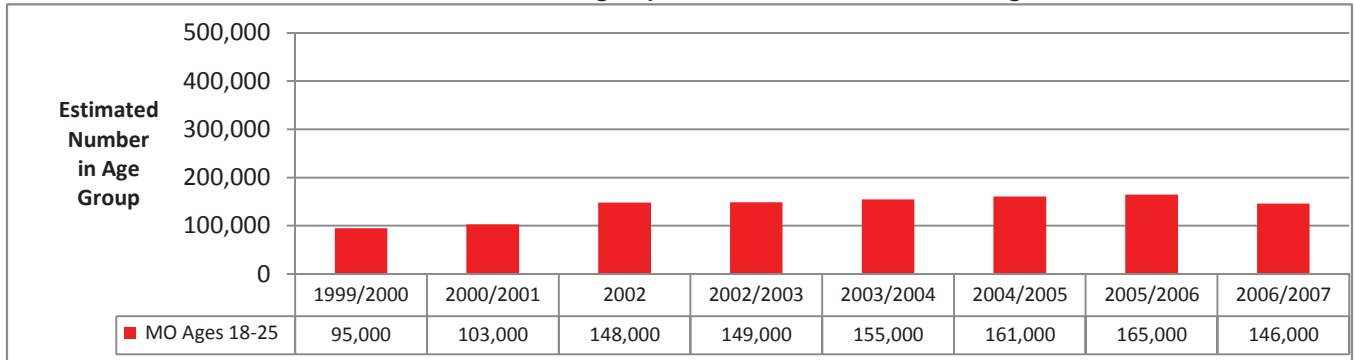

Data Source: U.S. Department of Health and Human Services, SAMHSA. National Survey on Drug Use and Health.

### Estimated Number with Past-Year Alcohol or Illicit Drug Dependence or Abuse: Missouri Ages 26 & Older, 2000-2007

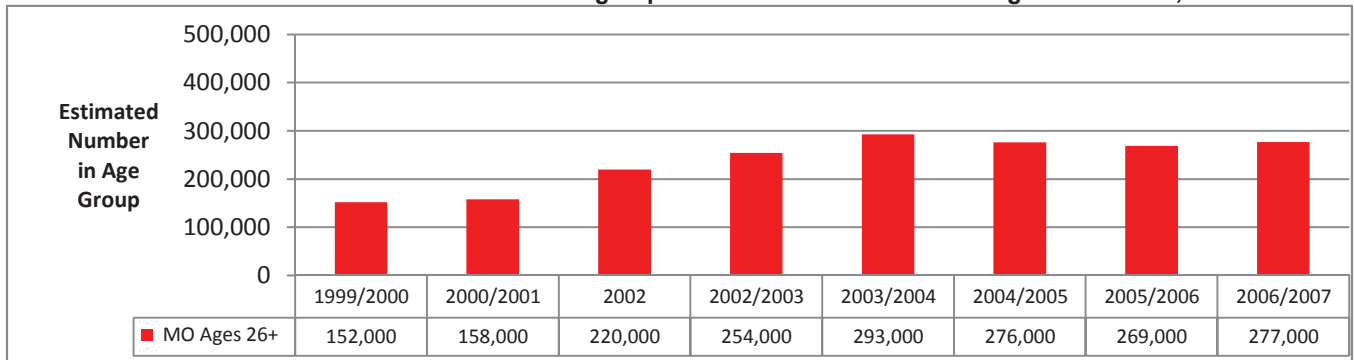

Data Source: U.S. Department of Health and Human Services, SAMHSA. National Survey on Drug Use and Health.

## ALCOHOL OR ILLICIT DRUG DEPENDENCE OR ABUSE BY AGE GROUP AND ADA REGION

**Estimated Past-Year Alcohol or Illicit Drug Dependence or Abuse: ADA Regions and Gender Ages 12 & Older, 2005/2006**

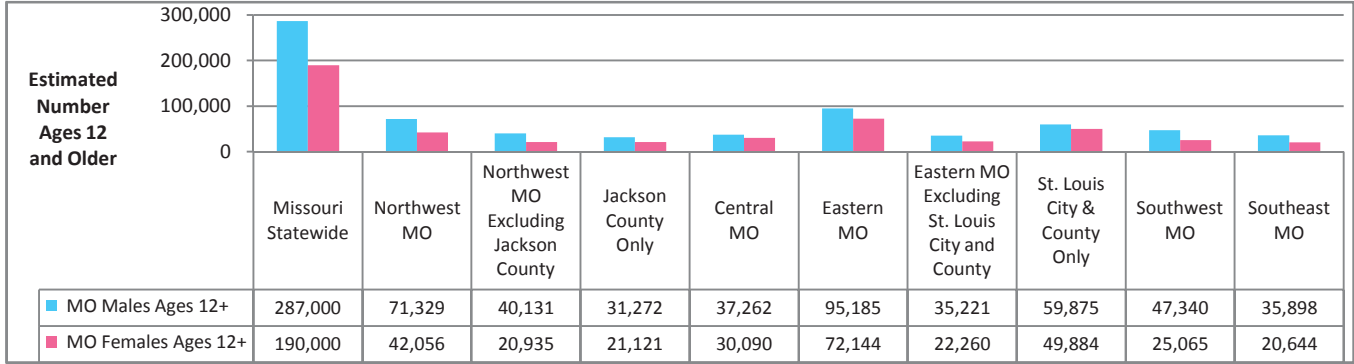

Data Source: Prepared by Division of ADA using NSDUH age group numerical estimates for 2005/2006 & sub-state rate estimates for 2004-2006.

**Estimated Past-Year Alcohol or Illicit Drug Dependence or Abuse: ADA Regions and Gender Ages 12-17, 2005/2006**

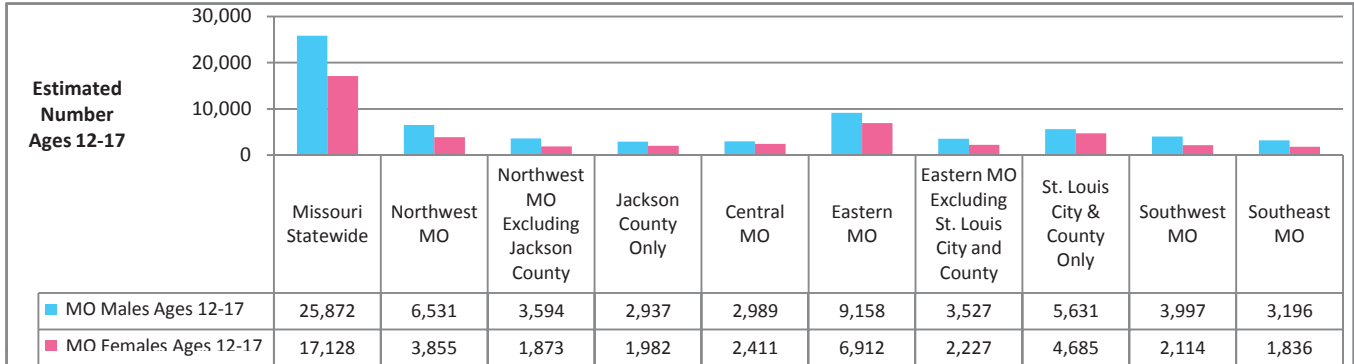

Data Source: Prepared by Division of ADA using NSDUH age group numerical estimates for 2005/2006 & sub-state rate estimates for 2004-2006.

**Estimated Past-Year Alcohol or Illicit Drug Dependence or Abuse: ADA Regions and Gender Ages 18-25, 2005/2006**

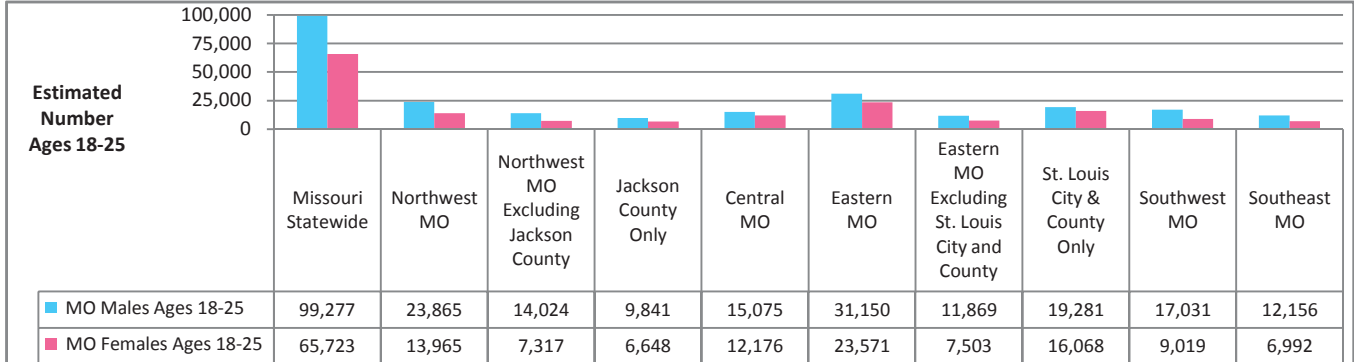

Data Source: Prepared by Division of ADA using NSDUH age group numerical estimates for 2005/2006 & sub-state rate estimates for 2004-2006.

**Estimated Past-Year Alcohol or Illicit Drug Dependence or Abuse: ADA Regions and Gender Ages 26 & Older, 2005/2006**

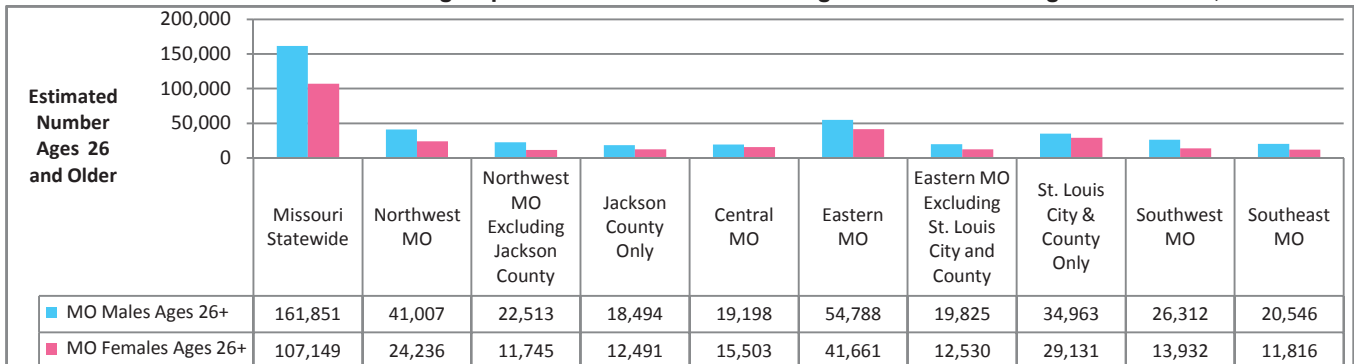

Data Source: Prepared by Division of ADA using NSDUH age group numerical estimates for 2005/2006 & sub-state rate estimates for 2004-2006.

## PAST-YEAR UNMET NEED FOR SUBSTANCE ABUSE TREATMENT: MISSOURI AGE GROUPS

### Estimated Number Needing but Not Receiving Treatment for Alcohol and Illicit Drugs: Missouri Ages 12 & Older, 2002-2007

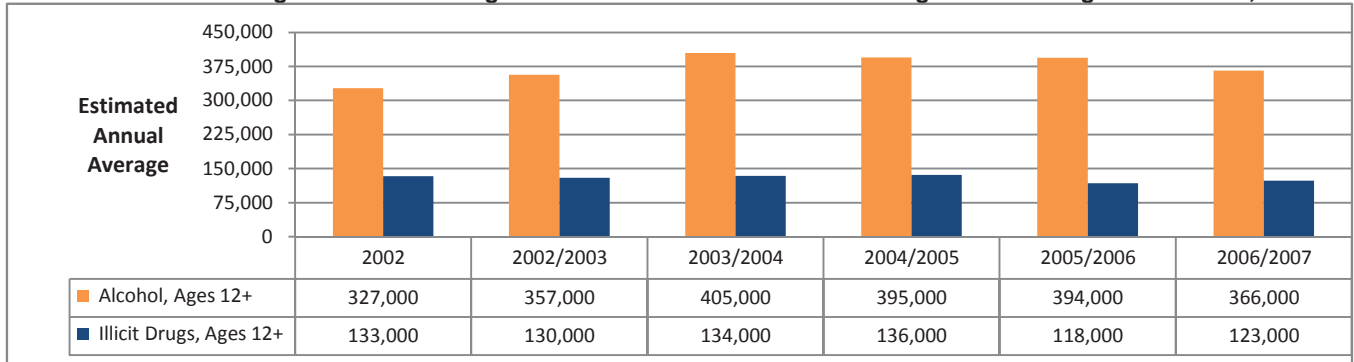

Data Source: U.S. Department of Health and Human Services, SAMHSA. National Survey on Drug Use and Health.

### Estimated Number Needing but Not Receiving Treatment for Alcohol and Illicit Drugs: Missouri Ages 12-17, 2002-2007

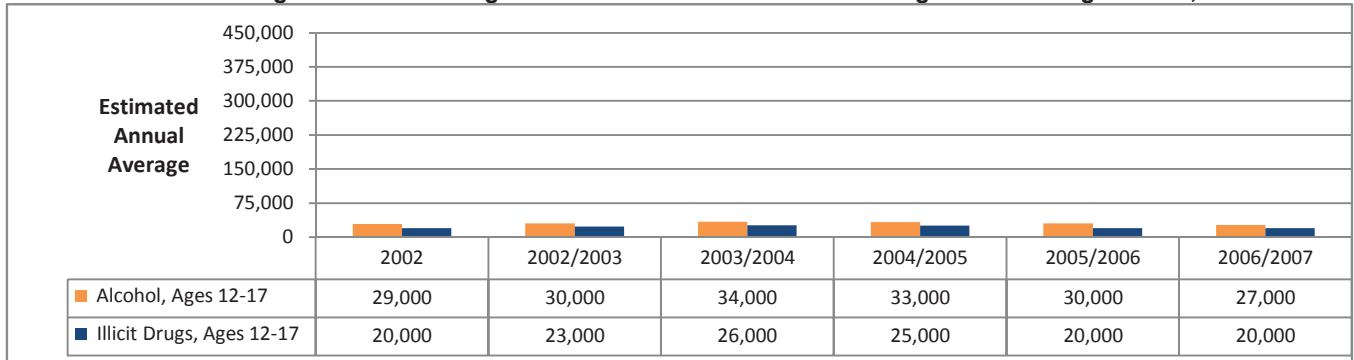

Data Source: U.S. Department of Health and Human Services, SAMHSA. National Survey on Drug Use and Health.

### Estimated Number Needing but Not Receiving Treatment for Alcohol and Illicit Drugs: Missouri Ages 18-25, 2002-2007

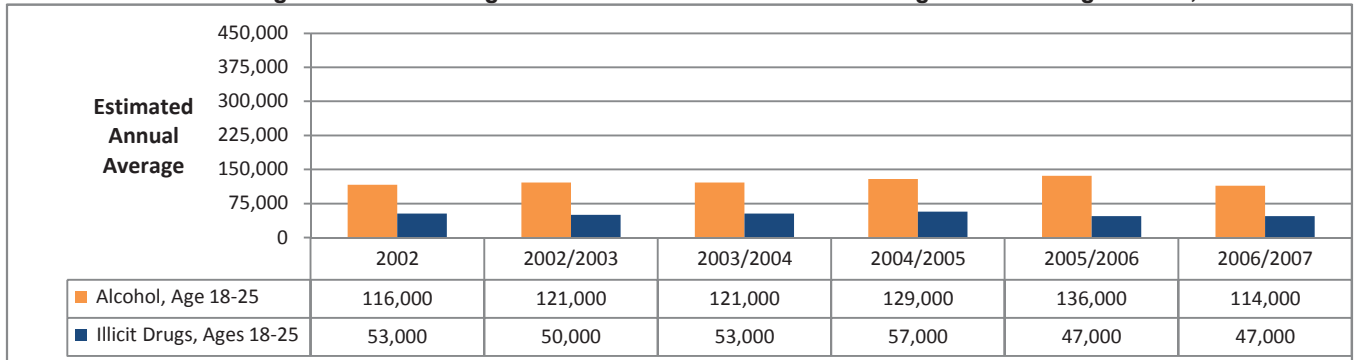

Data Source: U.S. Department of Health and Human Services, SAMHSA. National Survey on Drug Use and Health.

### Estimated Number Needing but Not Receiving Treatment for Alcohol and Illicit Drugs: Missouri Ages 26 & Older, 2002-2007

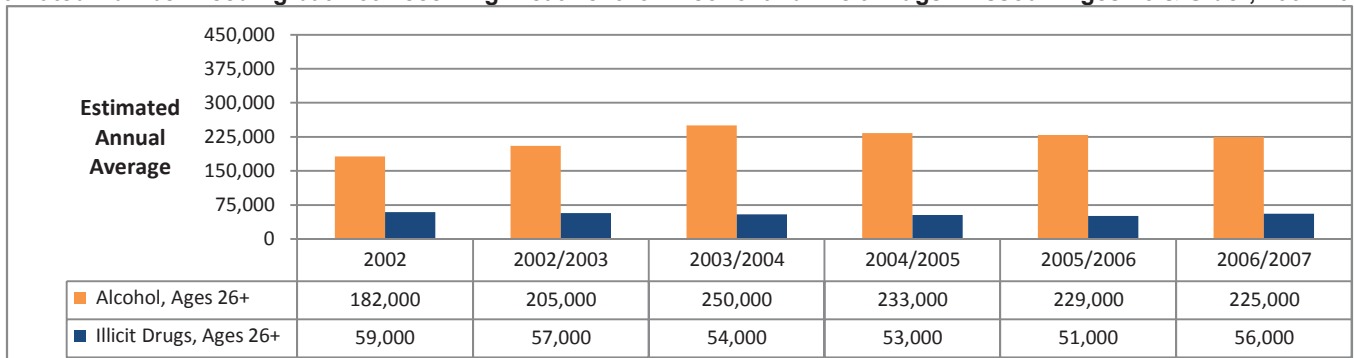

Data Source: U.S. Department of Health and Human Services, SAMHSA. National Survey on Drug Use and Health.

**PAST-YEAR UNMET NEED FOR SUBSTANCE ABUSE TREATMENT: MISSOURI AND ADA REGIONS, 2004/2006**

**Estimated Percentage Needing but Not Receiving Treatment for Alcohol: ADA Regions, Ages 12 & Older, 2004/2006**

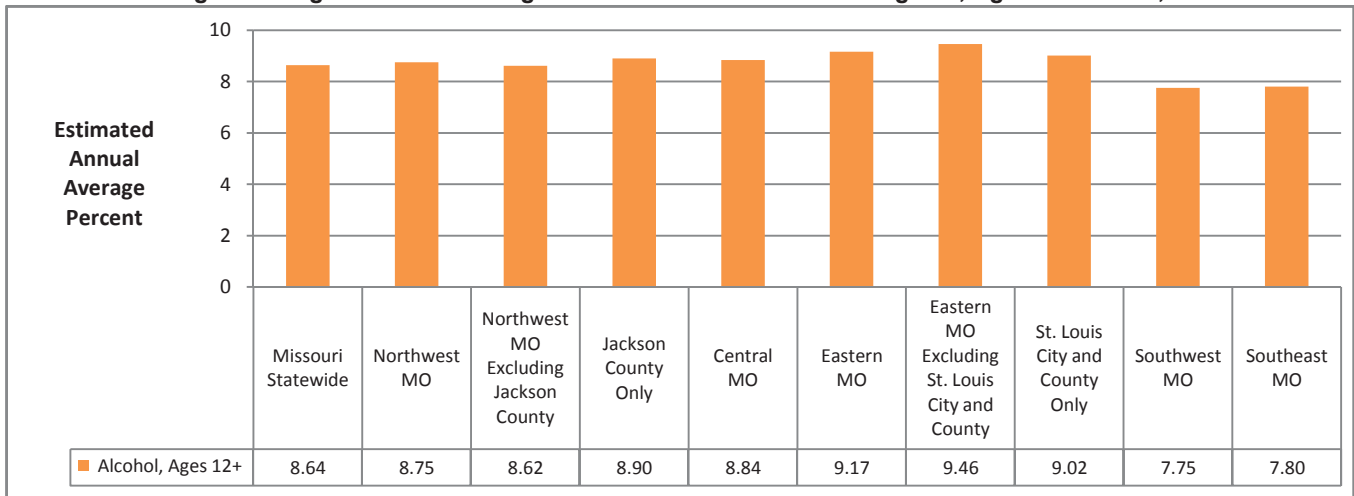

Data Source: U.S. Department of Health and Human Services, SAMHSA. National Survey on Drug Use and Health.  
 Estimates are based on 3 years of combined data (2004, 2005, and 2006)

**Estimated Percentage Needing but Not Receiving Treatment for Illicit Drugs: ADA Regions, Ages 12 & Older, 2004/2006**

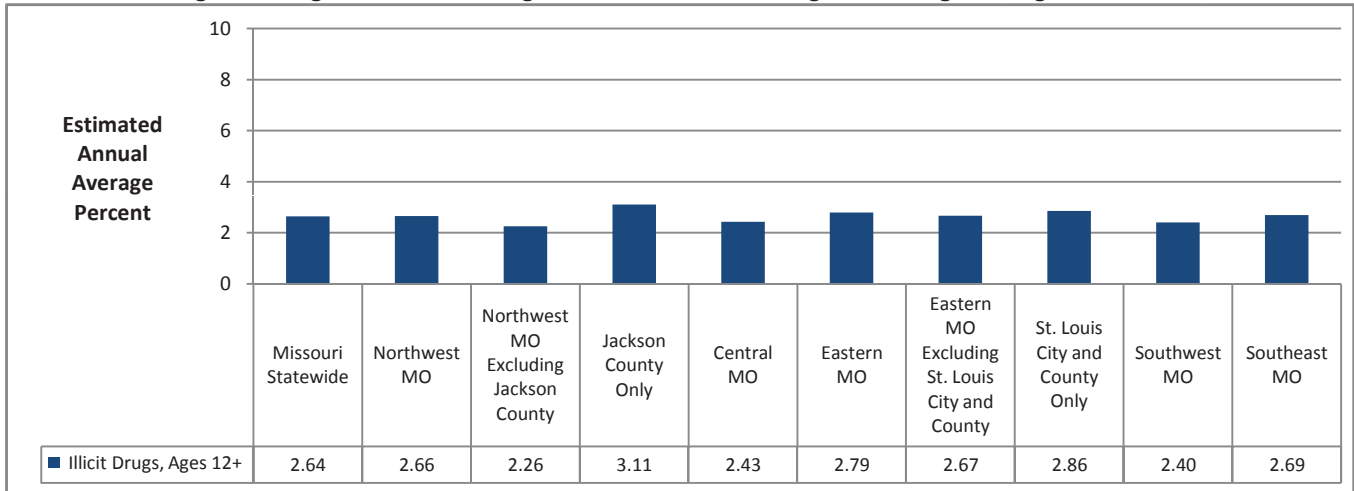

Data Source: U.S. Department of Health and Human Services, SAMHSA. National Survey on Drug Use and Health.  
 Estimates are based on 3 years of combined data (2004, 2005, and 2006)

## PAST-YEAR SERIOUS PSYCHOLOGICAL DISTRESS: U.S. AND MISSOURI COMPARISONS BY AGE GROUP

Estimated Past-Year Serious Mental Illness (SMI) or Serious Psychological Distress (SPD): U.S. and Missouri Ages 18 & Older, 2001-2007

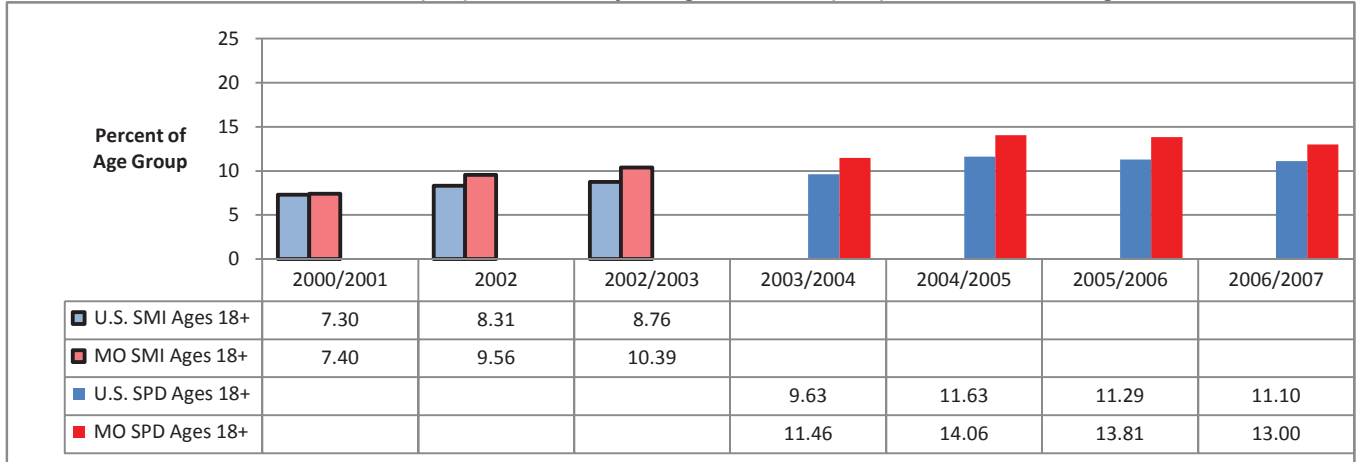

Data Source: U.S. Department of Health and Human Services, SAMHSA. National Survey on Drug Use and Health.

Estimated Past-Year Serious Mental Illness (SMI) or Serious Psychological Distress (SPD): U.S. and Missouri Ages 18-25, 2001-2007

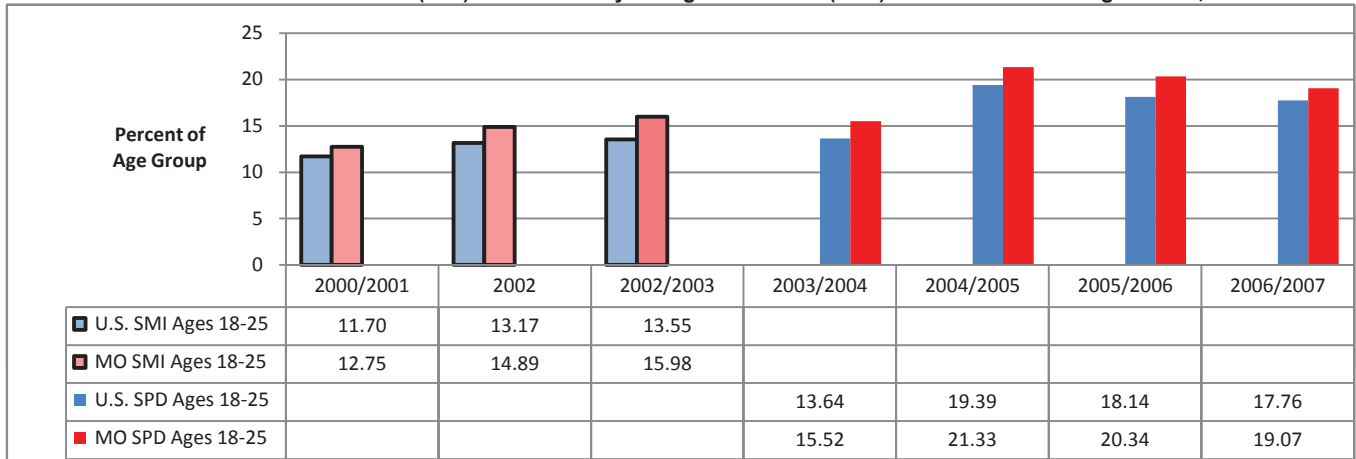

Data Source: U.S. Department of Health and Human Services, SAMHSA. National Survey on Drug Use and Health.

Estimated Past-Year Serious Mental Illness (SMI) or Serious Psychological Distress (SPD): U.S. and Missouri Ages 26 & Older, 2001-2007

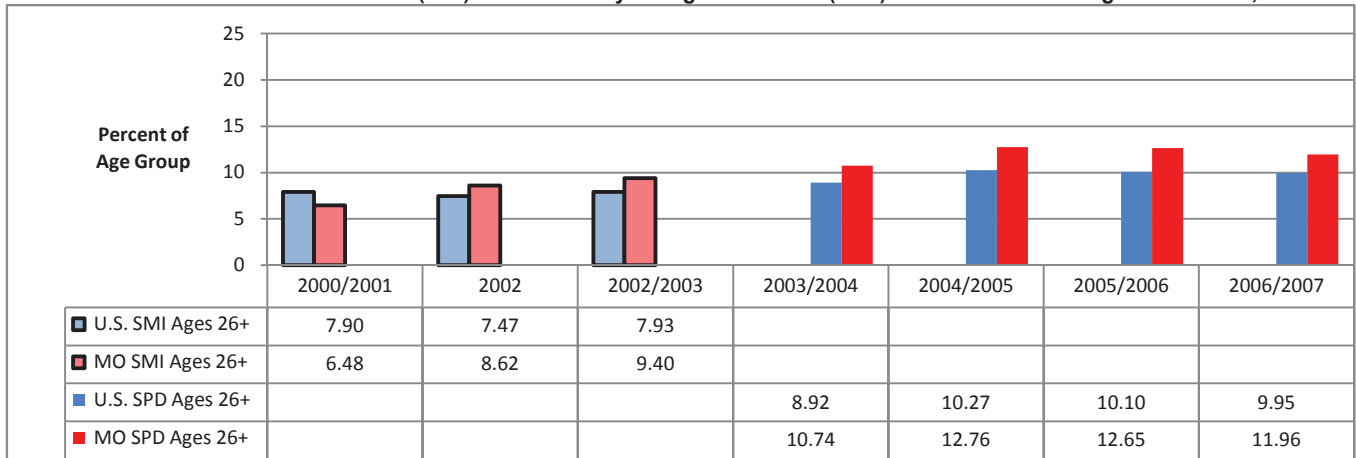

Data Source: U.S. Department of Health and Human Services, SAMHSA. National Survey on Drug Use and Health.



## PAST-YEAR MAJOR DEPRESSIVE EPISODE: U.S. AND MISSOURI COMPARISONS BY AGE GROUP

### Estimated Past-Year Major Depressive Episode (MDE): U.S. and Missouri Ages 12-17, 2005-2007

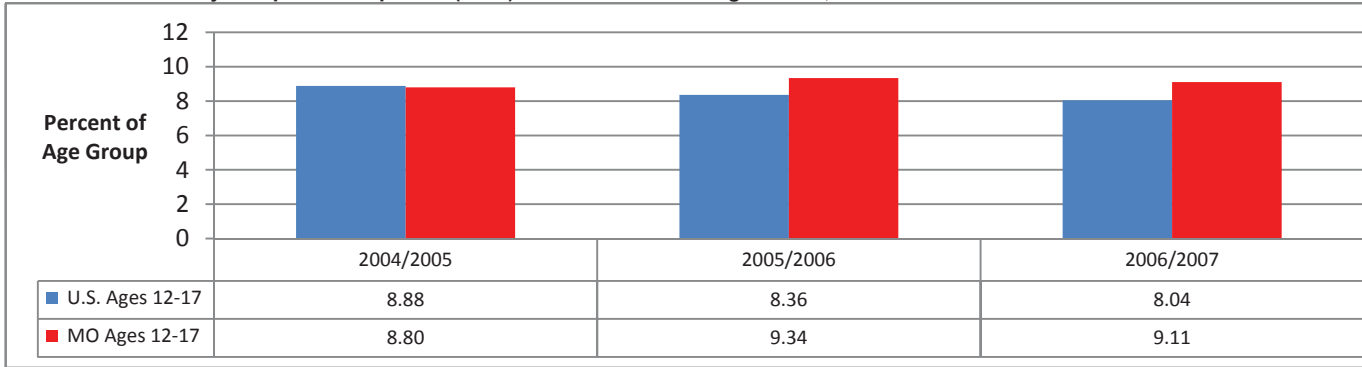

Data Source: U.S. Department of Health and Human Services, SAMHSA. National Survey on Drug Use and Health.

### Estimated Past-Year Major Depressive Episode (MDE): U.S. and Missouri Ages 18 and Older, 2005-2007

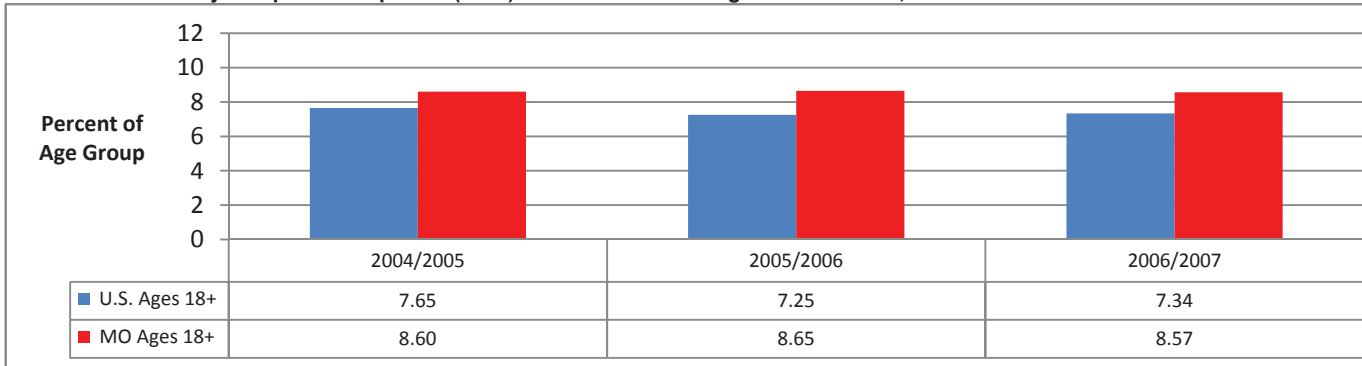

Data Source: U.S. Department of Health and Human Services, SAMHSA. National Survey on Drug Use and Health.

### Estimated Past-Year Major Depressive Episode (MDE): U.S. and Missouri Ages 18-25, 2005-2007

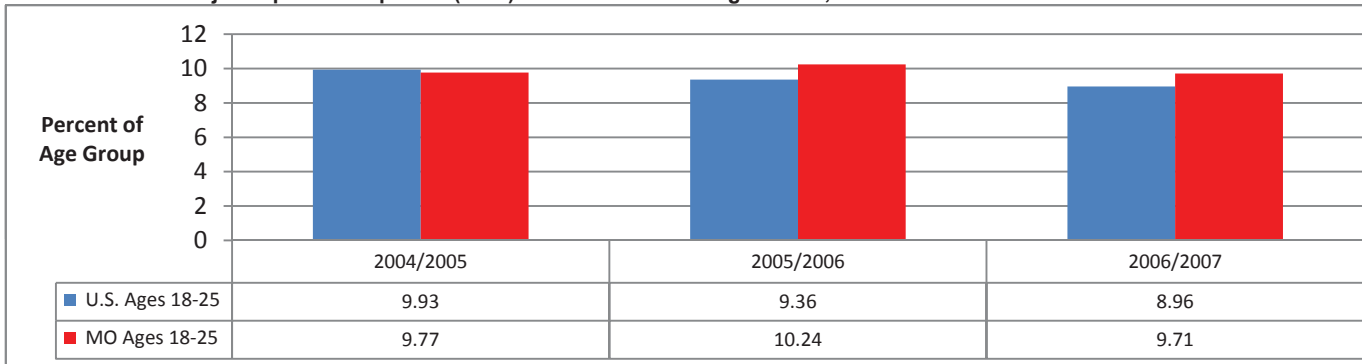

Data Source: U.S. Department of Health and Human Services, SAMHSA. National Survey on Drug Use and Health.

### Estimated Past-Year Major Depressive Episode (MDE): U.S. and Missouri Ages 26 and Older, 2005-2007

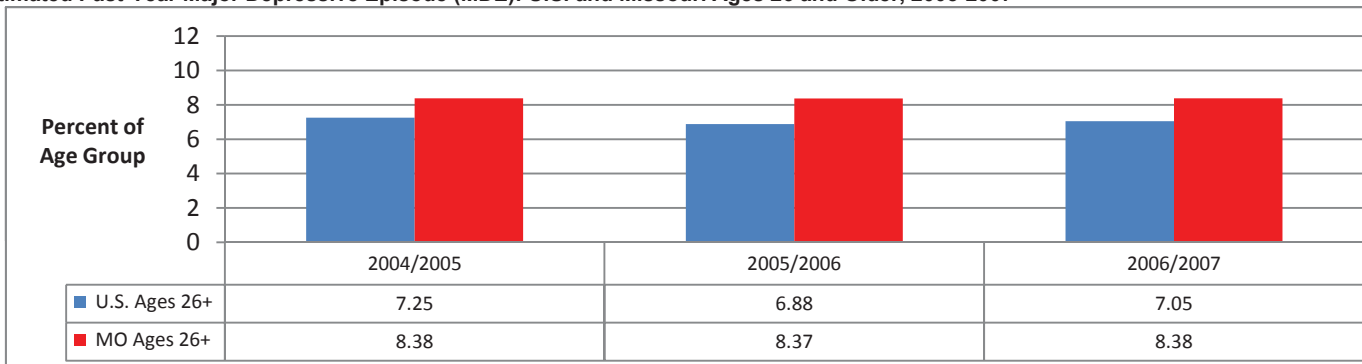

Data Source: U.S. Department of Health and Human Services, SAMHSA. National Survey on Drug Use and Health.