



DEPARTMENT OF MENTAL HEALTH

DIVISION OF BEHAVIORAL HEALTH

Mental Health Commission Update
August 2017

Fulton State Hospital

- New 300 bed Nixon Forensic Center
- \$211 total budget
- Construction started Spring 2015
- Completion Fall 2018
- Move In Spring 2019

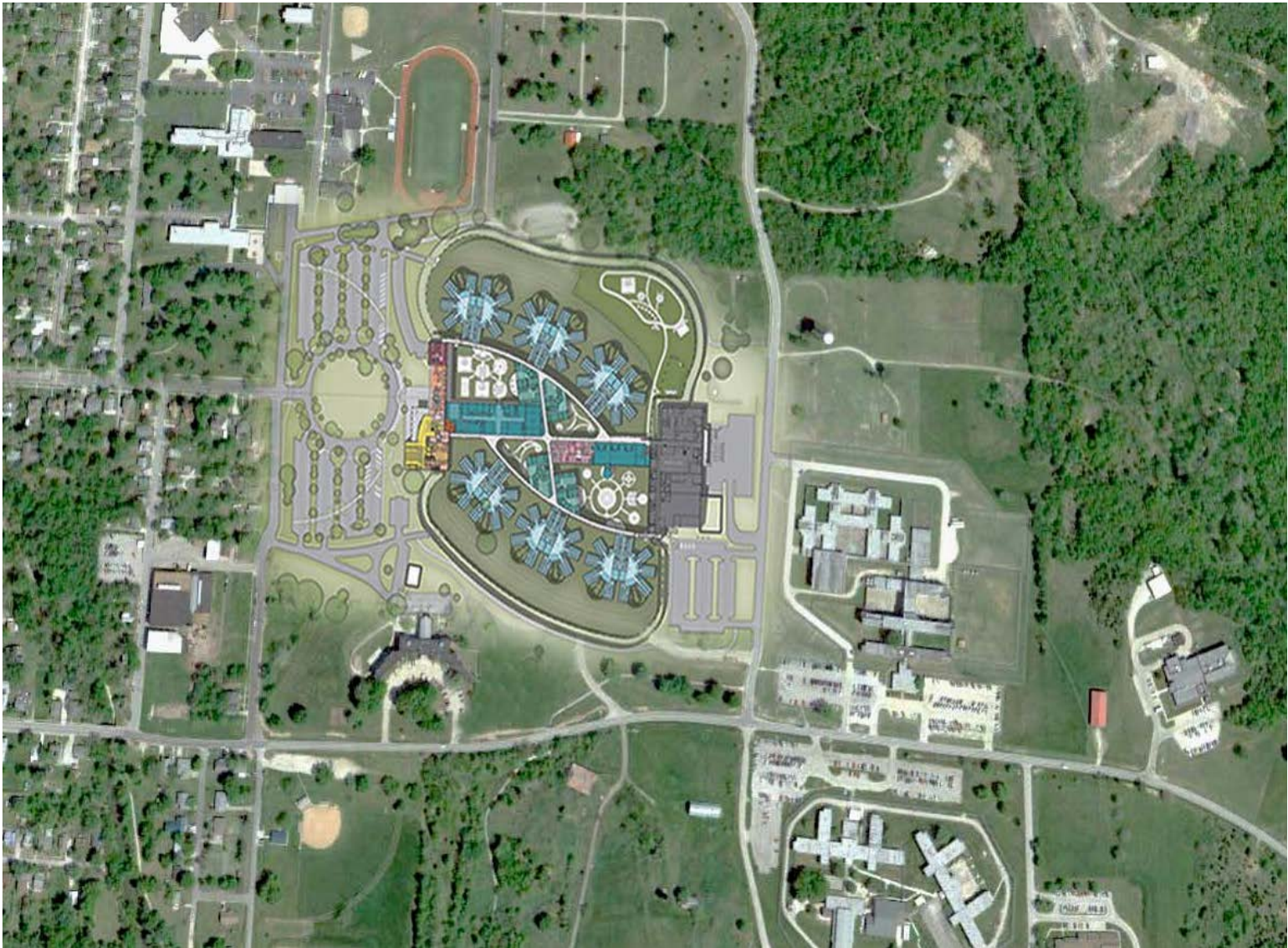















COMTREA CMHL and Law Enforcement



COMTREA CMHL and Law Enforcement





VS

All for a good cause



The De Soto Police Chief and the Pevely Police Chief have challenged each other to a friendly competition of who can raise the most supplies for Comtrea. The Toiletry Drive, which ends August 1st will put the freedom of one Chief in jeopardy.

The Police Chief of these two departments who raises the least supplies will spend 12 hours in the jail of the winning Chief. No cell phone, No "extra food", same rules, same clothing. The only way this Chief gets out sooner than 12 hours is if he raises \$1000, but if he raises \$2000 or more the other Chief has to complete the remainder of his time unless he raises \$1000 as well. This money will go to the Muscular Dystrophy Association

Pevely Police Department
401 Main Street
Pevely Mo 63070

De Soto Police Department
17 Boyd Street
De Soto Mo 63020



Other drop off locations include: Jefferson County Sheriff's Office, Crystal City Police, Kimmswick Police, Eynes Mill Police Department