

ANDREW COUNTY

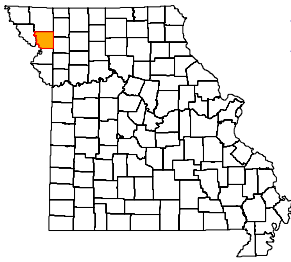

ADA REGION
 ADA SERVICE AREA
 FIPS COUNTY CODE
 2009 POP. ESTIMATE
 CENSUS 2010

Northwest
 1
 003
 17,052
 17,291

2009 POPULATION PROFILE BY AGE GROUP

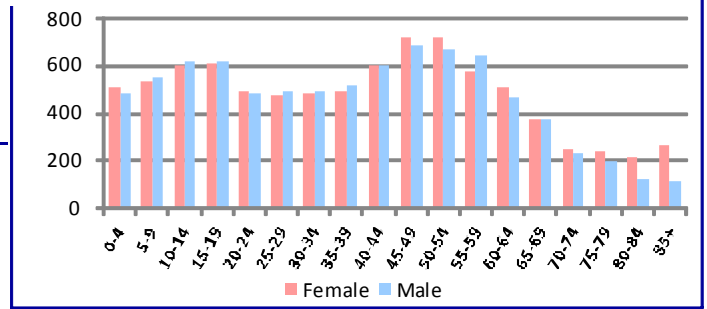

	2009	2008	2007
BIRTH RISK FACTORS			
Resident Births--Total	188	172	193
Mother Reported Drinking while Pregnant	0	0	1
Mother Reported Smoking while Pregnant	25	26	37
HIV DISEASE RISK FACTORS			
New HIV/AIDS Cases--Total	0	0	0
IDU and MSM	0	0	0
IDU without MSM	0	0	0
DEATHS and INJURIES			
Resident Deaths--Total	164	158	157
Suicides	6	0	1
Self-inflicted Injuries	12	5	10
Homicides	0	0	0
Assault Injuries	30	32	29
Alcohol Induced Deaths	0	1	0
Drug Induced Deaths	1	1	0
Smoking Induced Deaths	32	31	36
HOSPITAL / EMERGENCY ROOM			
Alcohol Related--Total	60	82	64
Direct Hospitalizations	11	17	14
Emergency Room Hospitalizations	28	36	27
Emergency Room Outpatient	21	29	23
Drug Related--Total	67	67	76
Direct Hospitalizations	23	20	20
Emergency Room Hospitalizations	24	16	31
Emergency Room Outpatient	20	31	25
TRAFFIC -- IMPAIRED DRIVER			
Alcohol Involved Crashes--Total	23	13	22
Fatal Crashes	0	1	2
Injury Crashes	15	6	11
Property Damage Crashes	8	6	9
Crash Fatalities	0	1	3
Crash Injuries	22	7	21
Drug Involved Crashes--Total	1	2	1
Fatal Crashes	0	0	0
Injury Crashes	1	0	1
Property Damage Crashes	0	2	0
Crash Fatalities	0	0	0
Crash Injuries	2	0	1
EMPLOYMENT			
Labor Force	9,931	10,110	10,077
Employed	9,149	9,326	9,611
Unemployed	782	784	466
Unemployment Rate	7.9%	7.8%	4.6%

	2009-2010	2008-2009	2007-2008
SCHOOL REPORTS			
Enrollment Grades 9-12	845	871	874
Drop-outs	25	25	16
Drop-out Rate	3.0%	2.9%	1.8%
Alcohol Discipline Incidents	0	1	0
Drug Discipline Incidents	0	1	0
Tobacco Discipline Incidents	0	0	0
POLICE REPORTS			
DWI/DUI Arrests	81	90	94
Liquor Law Arrests	34	23	24
Drug Arrests	77	81	71
Methamphetamine Lab Incidents	2	1	2
Violent Offenses	15	23	19
Property Offenses	215	214	342
Domestic Violence Reports	69	53	61
JUVENILE COURT REFERRALS			
Law Violation Offenses--Total	71	56	57
Violent Offenses	18	18	6
Alcohol Offenses	4	0	4
Drug Offenses	4	2	7
Status Offenses--Total	36	33	33
Truancy	23	16	12
Beyond Parental Control	9	12	12
Habitually Absent from Home	3	4	5
Injurious Behavior	1	0	4
Abuse/Neglect/Custody--Total	0	4	6
Abuse	0	4	0
Neglect	0	0	6
Custody Disputes	0	0	0
JUVENILE COURT PLACEMENTS			
Out-of-Home Placements--Total	0	1	6
Parental Alcohol Use Related	0	0	0
Parental Drug Use Related	0	0	0
Parental Alcohol and Drug Use	0	0	2
Child Removed for Other Reason	0	1	4
CRIMINAL JUSTICE			
Drug Court Participants	0	0	0
Probation/Parole Admissions--Total	66	40	44
Probation/Parole Admissions--Drug	9	17	13
Probation/Parole Admissions--DWI	2	0	3
Prison Admissions--Total	20	25	23
Prison Admissions--Drug	7	14	7
Prison Admissions--DWI	1	0	1
RETAIL ALCOHOL / TOBACCO			
Alcohol On-Premise Drink Licenses	11	14	11
Alcohol Package Carry-out Licenses	19	19	19
Tobacco Outlets	18		

An asterisk (*) in a data cell indicates the count was fewer than 5 and suppressed to avoid disclosure of identifying information. IDU (injection drug use) and MSM (men who have sex with men) indicate the presence of risk factors for transmission of HIV.

ANDREW COUNTY

DIVISION OF ALCOHOL AND DRUG ABUSE -- TREATMENT ADMISSIONS DATA

Individuals who were admitted to Division of ADA substance abuse treatment programs are counted below, once for each category of service they accessed during the fiscal year.

SUBSTANCE ABUSE TREATMENT	FY2010	FY2009	FY2008
CSTAR Adolescent	7	*	*
CSTAR Women and Children	*	*	*
CSTAR General Adult	*	*	0
CSTAR Opioid	*	0	*
Primary Recovery Detoxification	11	10	*
Primary Recovery Treatment	30	29	9
Clinical SATOP (CIP, YCIP, SROP)	*	*	*
Other Substance Abuse Treatment	0	*	7

SUBSTANCE ABUSE TRAFFIC OFFENDER PROGRAM (SATOP)	FY2010	FY2009	FY2008
Offender Management Unit	60	52	28
- Adolescent Diversion Education Program	0	*	*
- Offender Education Program	30	28	14
- Weekend Intervention Program	18	14	7
<i>(See also Clinical SATOP at left)</i>			
OTHER SERVICES PROVIDED			
Co-Dependency	0	0	0
Compulsive Gambling	0	0	0
Recovery Supports	6	*	*
Early Intervention	*		

The demographic and clinical profile data below summarize individuals who were admitted to ADA substance abuse treatment programs, based on their first treatment episode in the fiscal year. Individuals who were admitted only to non-clinical SATOP and non-substance abuse treatment programs are not included below. An asterisk (*) in a data cell indicates the count was fewer than five (5) and suppressed to avoid disclosure of identifying information.

	FY2010	FY2009	FY2008		FY2010	FY2009	FY2008
GENDER				MARITAL / FAMILY STATUS			
Male	37	32	12	Never Married	34	31	11
Female	15	16	9	Married / Co-habiting	9	8	*
				Previously Married	9	9	8
AGE				PRIMARY DRUG PROBLEM			
Under 18	9	*	*	Alcohol	14	18	10
18 to 24	7	10	6	Marijuana / Hashish	18	14	5
25 to 29	12	10	*	Cocaine (Total)	*	0	*
30 to 34	*	*	*	- Crack	*	0	0
35 to 39	5	5	*	Stimulant (Total)	7	*	*
40 to 44	6	*	*	- Methamphetamine	6	*	*
45 to 54	8	8	7	Heroin	*	0	*
55 and Over	*	*	*	Analgesic Except Heroin	8	12	*
RACE / ETHNICITY				- Non-Prescription Methadone	0	0	0
Caucasian	48	48	21	PCP, LSD, other Hallucinogen	0	0	0
African American	0	0	0	Tranquilizer	0	0	0
Native American / Alaskan	0	0	0	Inhalant	0	0	0
Asian / Pacific Islander	0	0	0	Sedative	0	0	0
Hispanic	*	0	0	Other Medication or Illicit Drug	0	*	0
Other Race / Two or More Races	*	0	0	Average Age of First Use of Drug	18.1	19.3	17.9
EDUCATION				INJECTION DRUG USE			
Less than High School Diploma	18	18	5	Total Injection Users at Admission	5	9	6
High School Graduate or G.E.D.	22	22	15	- Daily Injection Use	*	*	0
Associate Degree Or Some College	12	8	*	- Weekly Injection Use	*	*	0
Bachelor or Advanced Degree	0	0	0	- Less than Weekly Injection Use	*	*	6
EMPLOYMENT				TREATMENT REFERRAL SOURCE			
Employed	14	15	10	Self / Family / Friend	12	10	6
Unemployed	17	23	6	School	0	0	0
Not in Labor Force	21	10	5	Mental Health Provider	*	0	*
				Health Care Provider	6	*	0
LIVING ARRANGEMENT				Court / Criminal Justice	31	33	13
Independent Living	40	40	16	Other	*	*	*
Dependent Living	9	6	*	SPECIAL POPULATIONS			
Homeless	*	*	*	Pregnant When Admitted to Any Episode	0	0	0
LIFETIME DUI / DWI ARRESTS				Military Veteran	5	*	0
0	37	31	9	Special Education Services Needed	*	*	0
1 or 2	11	9	7	Co-Occurring Psychological Problem	9	8	*
3 or More	*	8	5	Co-Occurring Developmental Problem	*	*	0

DIVISION OF COMPREHENSIVE PSYCHIATRIC SERVICES -- CLINICAL DATA

ANDREW COUNTY

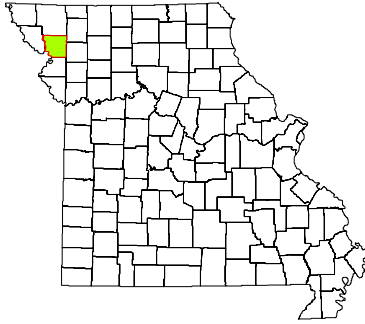

CPS DISTRICT Western
 CPS SERVICE AREA 1
 2009 POP. ESTIMATE 17,052
 CENSUS 2010 17,291

Individuals who received CPS services had the following types of disorders. The total number of diagnoses is larger than the number served because some individuals had more than one type of disorder.

DIAGNOSIS CATEGORY	FY2010	FY2009	FY2008
Adjustment Disorder	5	*	*
Anxiety Disorder	16	15	6
Dementia	0	0	0
Developmental Disorder	0	*	*
Impulse Control Disorder	18	20	31
Mood Disorder	45	41	33
Personality Disorder	0	*	*
Psychotic Disorder	7	9	8
Sexual Disorder	0	0	*
Other Diagnosis	10	5	11
Diagnosis Unknown	10	8	9

The demographic and clinical data below summarize individuals who received clinical treatment from the Division of Comprehensive Psychiatric Services in fiscal years 2008-2010. Individuals are counted once in each fiscal year in which they received services, based on their first treatment episode of the fiscal year. Information that is unknown or was not collected is listed as unknown. An asterisk (*) in a data cell indicates the count was fewer than five (5) and suppressed to avoid disclosure of identifying information.

NUMBER SERVED	FY2010	FY2009	FY2008	SPECIAL POPULATION	FY2010	FY2009	FY2008
Total	93	85	86	Hearing Impaired	*	0	0
-- Male	58	47	54	Past or Current Military Service	*	*	*
-- Female	35	38	32				
				HOUSING / LIVING ARRANGEMENT			
AGE				Independent Living	0	0	0
Under 6	5	*	*	Dependent Living	0	0	*
6 to 9	16	13	18	Homeless	0	0	0
10 to 13	21	18	14	Other	0	0	0
14 to 17	9	13	11	Housing Unknown	93	85	85
18 to 24	*	*	*	EMPLOYMENT			
25 to 29	*	*	5	Employed	0	0	0
30 to 34	*	*	*	Unemployed	0	0	0
35 to 39	5	7	6	Not in Labor Force	0	0	0
40 to 44	6	*	*	Employment Status Unknown	93	85	86
45 to 49	9	12	7	ARRESTS			
50 to 54	*	6	*	Arrested in Past 12 Months	0	0	0
55 to 59	*	*	*	Not Arrested in Past 12 Months	0	0	*
60 and Over	*	*	*	Arrest Status Unknown	93	85	85
RACE / ETHNICITY				TREATMENT REFERRAL SOURCE			
Caucasian	89	78	80	Self / Family / Friend	30	29	33
African American	0	*	*	School	*	*	*
Native American / Alaskan	0	0	0	Mental Health Provider	18	18	14
Asian / Pacific Islander	0	0	0	Health Care Provider	23	21	16
Hispanic	*	*	*	Court / Criminal Justice	*	*	*
Other Race	*	*	*	Other	19	14	17
Race/Ethnicity Unknown	0	0	0	Referral Source Unknown	0	0	*
EDUCATION				TYPE OF COMMITMENT			
Less than High School Diploma	0	0	0	Voluntary	93	85	83
High School Grad or G.E.D.	0	0	0	Civil	0	0	*
A.A. Degree or Some College	0	0	0	Criminal	0	0	0
Bachelor or Advanced Degree	0	0	0	Sexual Predatory	0	0	*
Education Level Unknown	93	85	86	Commitment Type Unknown	0	0	*

ANDREW COUNTY

2010 MISSOURI STUDENT SURVEY

LIFETIME SUBSTANCE USE

Percent of students who have ever used the following:

	(%)
Cigarettes	25.3
Chewing tobacco	13.1
Cigars	12.6
Alcohol	39.5
Marijuana	10.8
Inhalants	7.9
Prescription drugs not prescribed for student	7.7
Over-the-counter medications for non-medical use	5.5
Cocaine	1.0
Heroin	0.0
Hallucinogens such as LSD, PCP, mescaline, peyote, or psilocybin	2.6
Methamphetamine	0.3
Club drugs such as ecstasy, GHB, roofie, or Special K	2.6
Steroid not prescribed for student	0.5

CURRENT SUBSTANCE USE

Percent of students who used the following in the past 30 days:

Cigarettes	13.6
Chewing tobacco	9.0
Alcohol	18.1
Alcohol -- 5 or more drinks on one occasion	9.3
Marijuana	6.4
Inhalants	4.6
Prescription drugs not prescribed for student	6.4
Over-the-counter medications for non-medical use	3.9

GAMBLING

Percent of students who have:

Ever gambled, such as poker for money, sports bets, lottery tickets	37.1
Gambled in the past 30 days	23.9

MENTAL HEALTH

Percent of students who, in the past 30 days:

Were very sad	18.0
Were grouchy, irritable, or in a bad mood	26.6
Felt hopeless about the future	9.3
Felt like not eating, or eating more than usual	19.7
Slept a lot more or a lot less than usual	28.9
Had difficulty concentrating on school work	22.9

Percent of students who, in the past 12 months:

Seriously considered attempting suicide	8.8
Made a plan about how they would attempt suicide	6.0
Attempted suicide	3.3
Had a suicide attempt that resulted in injury or overdose that had to be treated by doctor or nurse	1.3

BULLYING

Percent of students who, in the past 12 months, were:

Bullied on school property	30.7
Threatened or injured with a weapon on school property	10.7
In a physical fight	24.9
In a fight and had to be treated by a doctor or nurse	3.8

Percent of students who, in the past 3 months:

Made fun of other people	77.6
Were made fun of by others	72.2

SCHOOL BONDING

Percent of students who agree with the following:

	(%)
Students have opportunities to decide activities and rules	60.1
Teachers encourage students to work on classroom projects	85.9
Teachers notice and comment on student's good work	68.4
School has opportunities for involvement in sports, clubs, activities	93.4
School has opportunities for students to talk to teachers one-on-one	79.6
School provides feedback to parents on positive student performance	42.3
Teachers praise students for their hard work	60.9
Students can participate in class discussions and activities	91.6
Rules are enforced fairly	71.7
Students of all races and ethnicities are treated equally	78.7

PEER ENGAGEMENT

Percent of students whose closest friends in the past 12 months:

Smoked cigarettes	47.5
Drank alcohol	59.3
Smoked marijuana	29.8
Used other drugs	19.7

PERCEPTION OF HARM

Percent of students who think kids in their area would be caught by the police if they:

Smoked cigarettes	30.3
Drank alcohol	28.7
Smoked marijuana	42.0

Percent of students who believe people risk harming themselves if they:

Smoke cigarettes	76.5
Drink alcohol	81.3
Use marijuana	68.6
Use any other illegal drugs	92.1

AVAILABILITY

Percent of students who say it would be easy to get the following:

Cigarettes	56.7
Alcohol	61.0
Marijuana	28.7
Other illegal drugs such as cocaine, LSD, meth, or ecstasy	16.1

PERCEPTION OF "WRONGNESS"

Percent of students who say it would be wrong to:

Smoke cigarettes	81.3
Drink alcohol	63.9
Use marijuana	88.8
Use other illegal drugs	96.2

PARENTAL ATTITUDES

Percent of students who say parents would disapprove if they:

Smoked cigarettes	92.8
Drank alcohol	76.2
Smoked marijuana	94.8
Used other illegal drugs	97.1

REBELLIOUS ATTITUDES

Percent of students who agree with the following:

I ignore rules that get in my way	25.3
I do the opposite of what people tell me, just to get them mad	20.2
It is okay to take something without asking if you can get away with it	10.9
Sometimes it is okay to cheat at school	24.2
It is all right to beat up people if they start the fight	53.3
It is important to be honest with parents regardless of consequences	84.1
I could ask my mom or dad for help if I had a personal problem	78.6

Data are weighted across ages 10-19 and by county, gender, Hispanic origin, and race. Percentages on some items are based on combined answer choices. Data are not available for Gentry, Maries, Mercer, and Ralls counties.

Source: Missouri Institute of Mental Health. 2010 Missouri Student Survey.